

Line set #	Pipe Distance from Proscenium	Description	Batten Length	Trim Height **	Curtain Height	Curtain Width	Fullness	Material	Rigging	Other Notes or Accessories
FOH	(-25' - 4")	Front of House Electric	40' - 0"	Varies	N/A	N/A	N/A	N/A	Motorized	(40' Connector Strip) FINAL LOCATION AND COORDINATION TBD
PL	0' - 0"	Upstage Edge of Proscenium	N/A	N/A	N/A	N/A	N/A	N/A	N/A	N/A
1	0' - 4"	Valance	52' - 0"	19' - 0"	3' - 0"	48' - 0"	50%	Charisma (Color TBD)	Dead Hung	
2	0' - 10"	Screen	24' - 0"	TBD			NA	Screen	Dead Hung	Supply LV control option and coordinate with AV components.
3	1' - 6"	Main Drape	52' - 0"	18' - 6"	2 X 18' - 0"	2 X 28' - 0"	50%	Charisma (Color TBD)	Dead Hung	ADC 283-N Track (Bi-Parting with 2' Center Overlap & 3" Trim Chain)
4	3' - 6"	1st Electric	52' - 0"	20' - 3"	N/A	N/A	N/A	N/A	Dead Hung	51' Connector Strip
5	7' - 0"	1st Border	52' - 0"	22' - 0"	6' - 0"	52' - 0"	50%	Crescent	Dead Hung	
6	7' - 6"	1st Legs	52' - 0"	18' - 6"	2 X 18' - 6"	2 X 10' - 0"	50%	Crescent	Dead Hung	
7	10' - 0"	2nd Electric	52' - 0"	19' - 6"	N/A	N/A	N/A	N/A	Dead Hung	51' Connector Strip
8	12' - 6"	2nd Border	52' - 0"	22' - 0"	6' - 0"	52' - 0"	50%	Crescent	Dead Hung	
9	13' - 0"	Mid Traveler	52' - 0"	18' - 6"	2 X 18' - 0"	2 X 28' - 0"	50%	Crescent	Dead Hung	ADC 283-N Track (Bi-Parting with 2' Center Overlap & 3" Trim Chain)
10	13' - 8"	Scenic Traveler	52' - 0"	18' - 6"	N/A	N/A	N/A	N/A	Dead Hung	ADC 283-N Track (single end pull with 3" Trim Chain)
11	15' - 6"	3rd Electric	52' - 0"	19' - 0"	N/A	N/A	N/A	N/A	Dead Hung	
12	18' - 0"	3rd Border	52' - 0"	21' - 3"	5' - 6"	52' - 0"	50%	Crescent	Dead Hung	
13	18' - 6"	3rd Legs	52' - 0"	18' - 6"	2 X 18' - 6"	2 X 10' - 0"	50%	Crescent	Dead Hung	
14	20' - 0"	4th Electric	52' - 0"	19' - 0"	N/A	N/A	N/A	N/A	Dead Hung	51' Connector Strip
15	22' - 6"	Upstage Traveler	52' - 0"	19' - 0"	2 X 18' - 6"	2 X 28' - 0"	50%	Crescent	Dead Hung	ADC 283-N Track (Bi-Parting with 2' Center Overlap & 3" Trim Chain)
16	23' - 3"	Upstage Scenic	52' - 0"	20' - 6"	N/A	N/A	N/A	N/A	Dead Hung	ADC 283-N Track (single end pull with 3" Trim Chain)
17	24' - 0"	Cyc	52' - 0"	19' - 9"	19' - 3"	46' - 0"	Flat	N/A	Dead Hung	ADC 283-N Track (single end pull with 3" Trim Chain)
	27' - 7"	Back Wall						N/A		

* - Trim Height is measured from finished floor to bottom of support pipe. Trim heights of battens and curtain height to be verified and adjusted based on field conditions.

** - Batten trim heights and curtain heights to be verified and adjusted based on field conditions.

BAND ROOM FIXTURE KEY

- COB 200X W/ TELSCOPING HANGER
- COB 200X W/ MINI-DOME & TELSCOPING HANGER
- COLORSOURCE PAR W/SELRM7.5
- COLORSOURCE SPOT V 36 DEG.

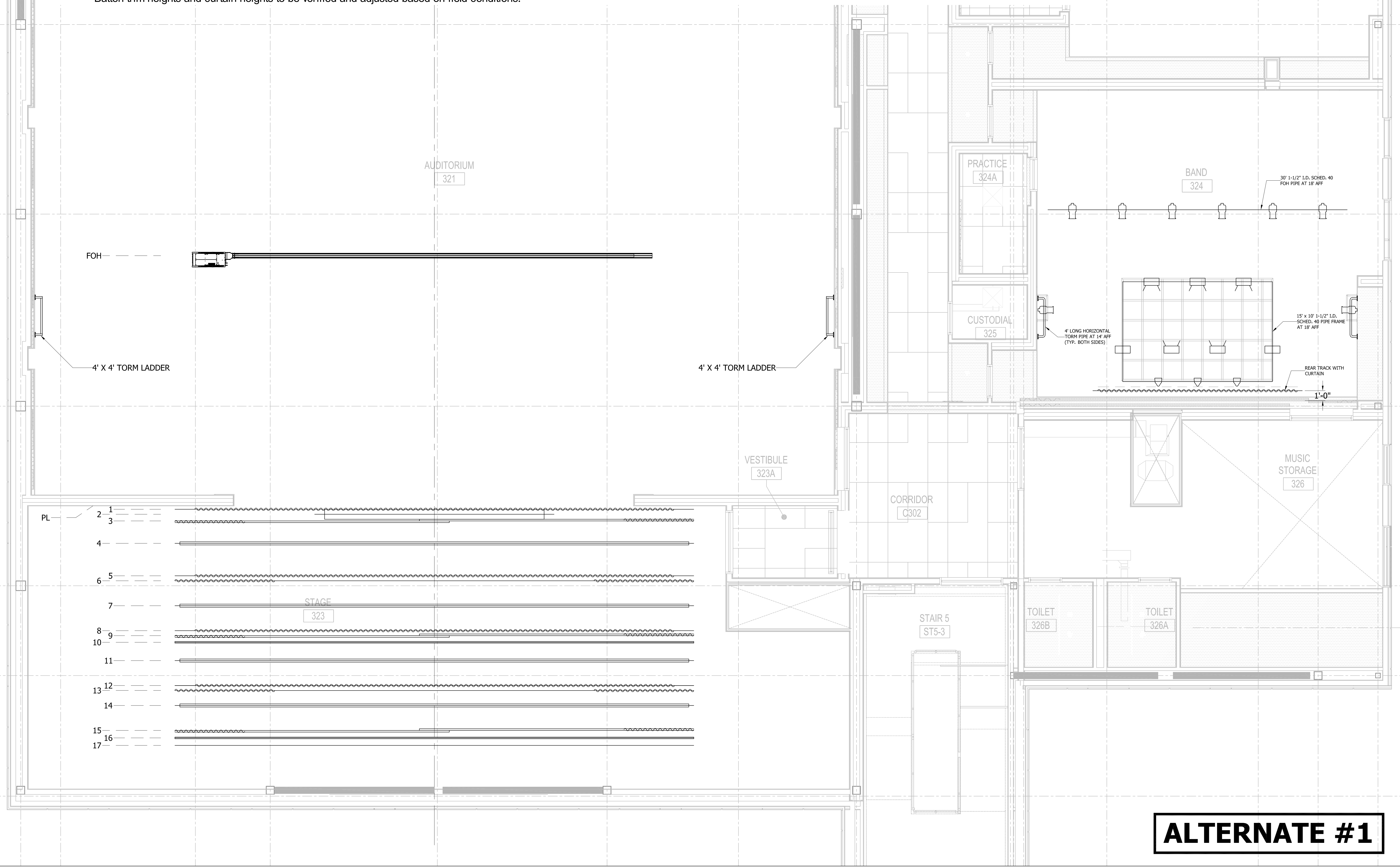
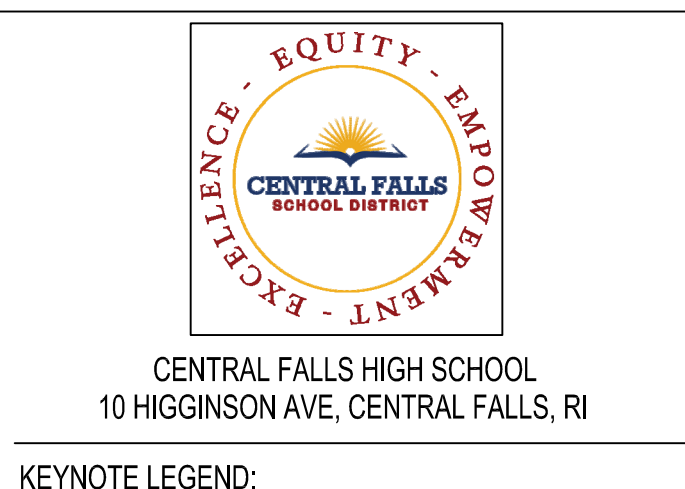

KEYNOTE LEGEND:

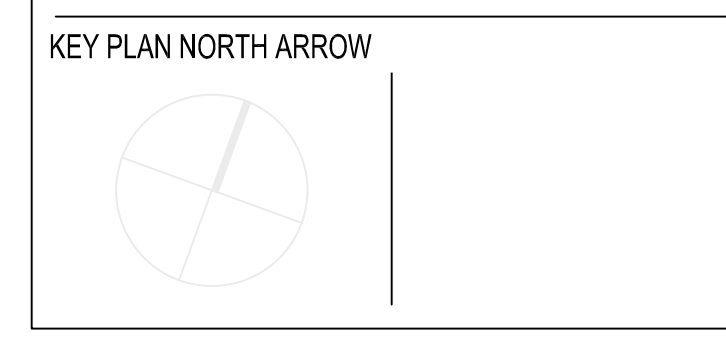

ALTERNATE #1

DRAWING NAME:
RIGGING LAYOUT

DRAWN BY: SJS
REVIEWED BY: SMS
SCALE: 1/4"=1'-0"
JOB NO.: 2202.02
DATE: October 13, 2023

DRAWING NUMBER:
TH.01

Line set #	Pipe Distance from Proscenium	Description	Batten Length	Trim Height **	Curtain Height	Curtain Width	Fullness	Material	Rigging	Other Notes or Accessories
FOH	(-25' - 4")	Front of House Electric	40' - 0"	Varies	N/A	N/A	N/A	N/A	Motorized	(40' Connector Strip) FINAL LOCATION AND COORDINATION TBD
PL	0' - 0"	Upstage Edge of Proscenium	N/A	N/A	N/A	N/A	N/A	N/A	N/A	N/A
1	0' - 4"	Valance	52' - 0"	19' - 0"	3' - 0"	48' - 0"	50%	Charisma (Color TBD)	Dead Hung	
2	0' - 10"	Screen	24' - 0"	TBD			NA	Screen	Dead Hung	Supply LV control option and coordinate with AV components.
3	1' - 6"	Main Drape	52' - 0"	18' - 6"	2 X 18' - 0"	2 X 28' - 0"	50%	Charisma (Color TBD)	Dead Hung	ADC 283-N Track (Bi-Parting with 2' Center Overlap & 3" Trim Chain)
4	3' - 6"	1st Electric	52' - 0"	20' - 3"	N/A	N/A	N/A	N/A	Dead Hung	51' Connector Strip
5	7' - 0"	1st Border	52' - 0"	22' - 0"	6' - 0"	52' - 0"	50%	Crescent	Dead Hung	
6	7' - 6"	1st Legs	52' - 0"	18' - 6"	2 X 18' - 6"	2 X 10' - 0"	50%	Crescent	Dead Hung	
7	10' - 0"	2nd Electric	52' - 0"	19' - 6"	N/A	N/A	N/A	N/A	Dead Hung	51' Connector Strip
8	12' - 6"	2nd Border	52' - 0"	22' - 0"	6' - 0"	52' - 0"	50%	Crescent	Dead Hung	
9	13' - 0"	Mid Traveler	52' - 0"	18' - 6"	2 X 18' - 0"	2 X 28' - 0"	50%	Crescent	Dead Hung	ADC 283-N Track (Bi-Parting with 2' Center Overlap & 3" Trim Chain)
10	13' - 8"	Scenic Traveler	52' - 0"	18' - 6"	N/A	N/A	N/A	N/A	Dead Hung	ADC 283-N Track (single end pull with 3" Trim Chain)
11	15' - 6"	3rd Electric	52' - 0"	19' - 0"	N/A	N/A	N/A	N/A	Dead Hung	
12	18' - 0"	3rd Border	52' - 0"	21' - 3"	5' - 6"	52' - 0"	50%	Crescent	Dead Hung	
13	18' - 6"	3rd Legs	52' - 0"	18' - 6"	2 X 18' - 6"	2 X 10' - 0"	50%	Crescent	Dead Hung	
14	20' - 0"	4th Electric	52' - 0"	19' - 0"	N/A	N/A	N/A	N/A	Dead Hung	51' Connector Strip
15	22' - 6"	Upstage Traveler	52' - 0"	19' - 0"	2 X 18' - 6"	2 X 28' - 0"	50%	Crescent	Dead Hung	ADC 283-N Track (Bi-Parting with 2' Center Overlap & 3" Trim Chain)
16	23' - 3"	Upstage Scenic	52' - 0"	20' - 6"	N/A	N/A	N/A	N/A	Dead Hung	ADC 283-N Track (single end pull with 3" Trim Chain)
17	24' - 0"	Cyc	52' - 0"	19' - 9"	19' - 3"	46' - 0"	Flat	N/A	Dead Hung	ADC 283-N Track (single end pull with 3" Trim Chain)
	27' - 7"	Back Wall						N/A		

* - Trim Height is measured from finished floor to bottom of support pipe. Trim heights of battens and curtain height to be verified and adjusted based on field conditions.

** - Batten trim heights and curtain heights to be verified and adjusted based on field conditions.

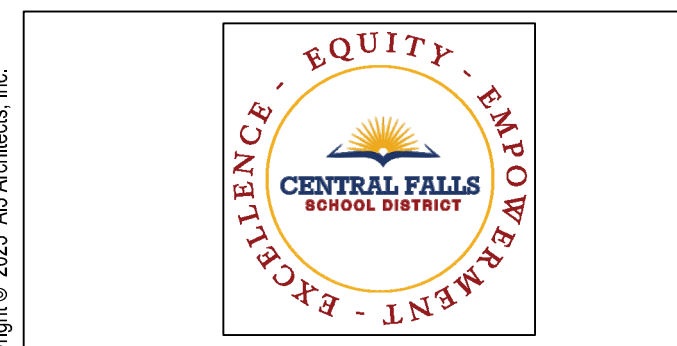
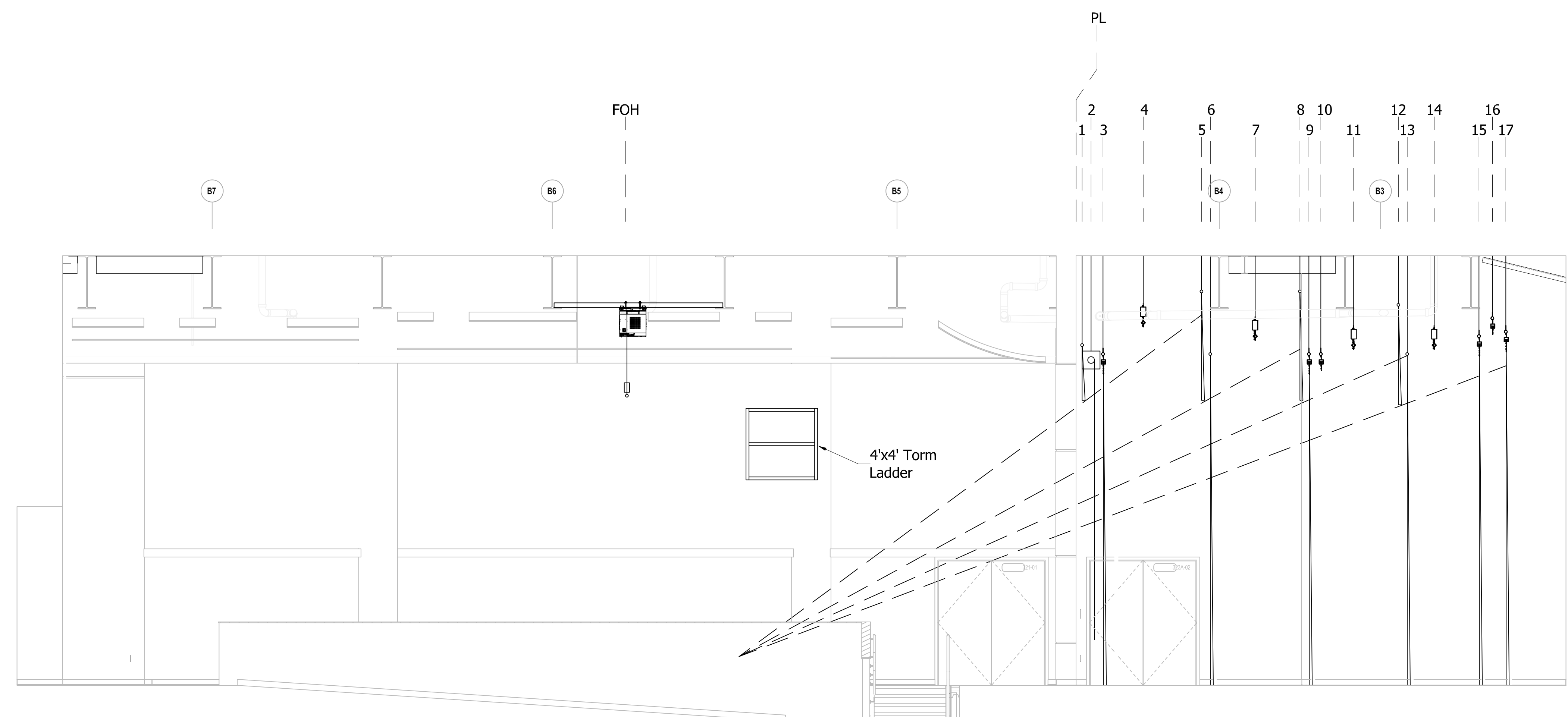

CENTRAL FALLS HIGH SCHOOL
10 HIGGINSON AVE, CENTRAL FALLS, RI

KEYNOTE LEGEND:

KEY PLAN NORTH ARROW



KEYPLAN

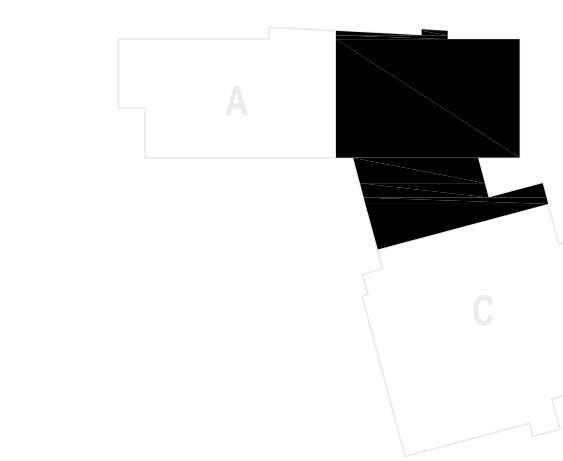

DRAWING NAME:

RIGGING SECTION

DRAWN BY: SJS

REVIEWED BY: SMS

SCALE: 1/4"=1'-0"

JOB NO.: 2202.02

DATE: October 13, 2023

DRAWING NUMBER:
TH.02

ALTERNATE #1



CENTRAL FALLS HIGH SCHOOL
10 HIGGINSON AVE, CENTRAL FALLS, RI

KEYNOTE LEGEND:

KEY PLAN NORTH ARROW



KEY PLAN

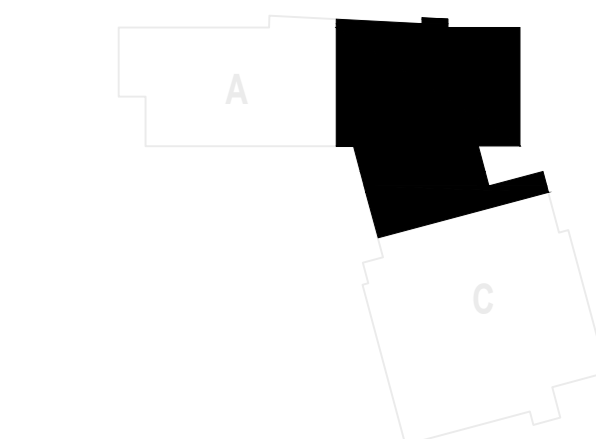

DRAWING NAME:

AUDITORIUM LIGHTING RISER

DRAWN BY: SJS

REVIEWED BY: SMS

SCALE: NTS DRAWING NUMBER:

JOB NO.: 2202.02 TH.03

DATE: October 13, 2023

ALTERNATE #1

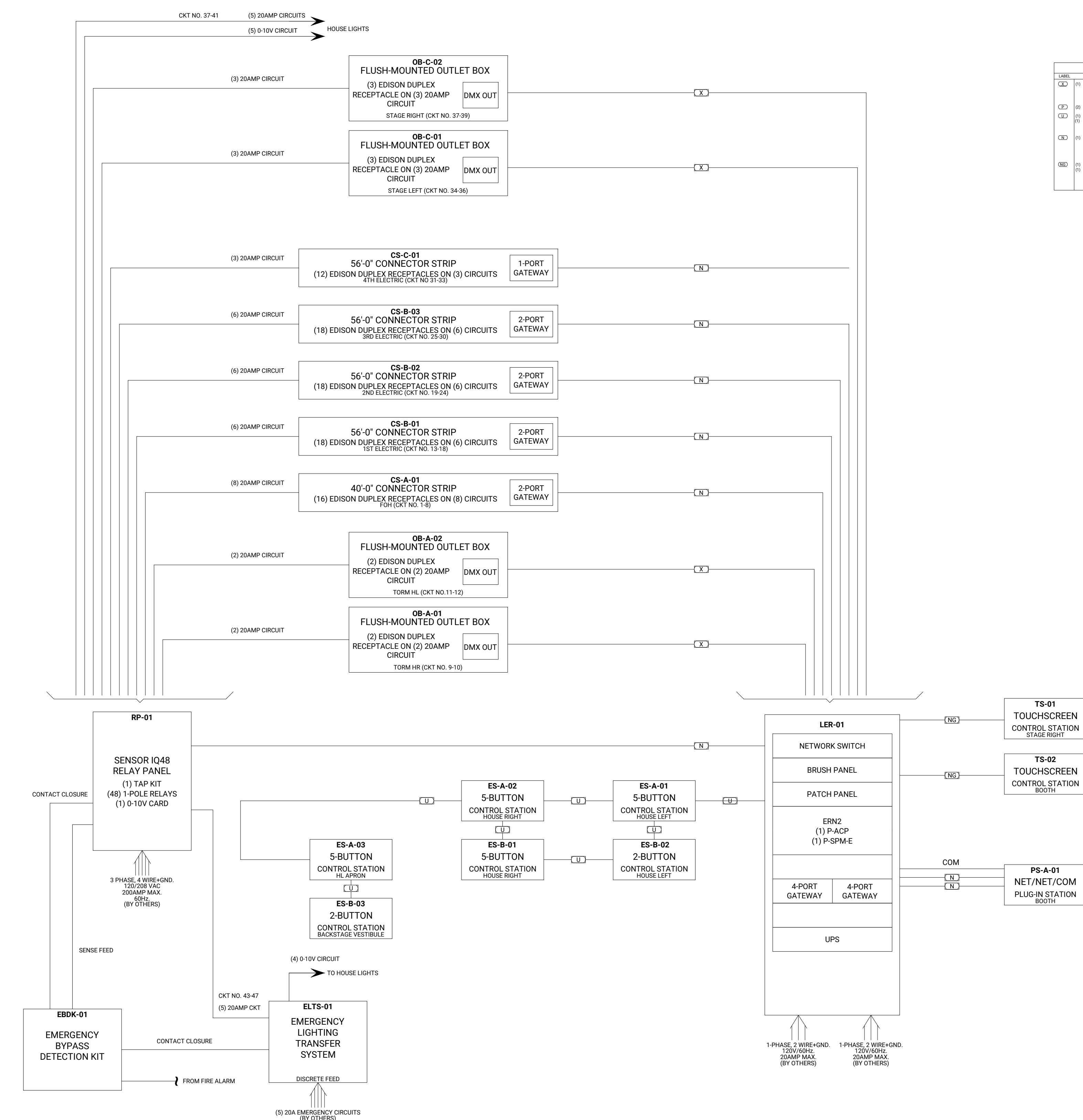

1 AUDITORIUM LIGHTING RISER
TH.03 SCALE: NTS

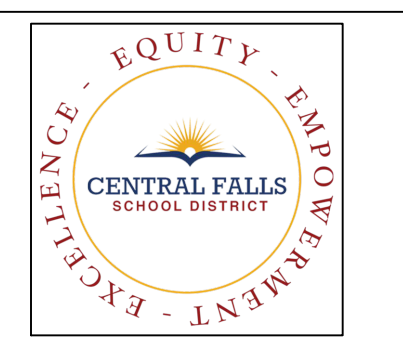

CENTRAL FALLS HIGH SCHOOL
10 HIGGINSON AVE, CENTRAL FALLS, RI

KEYNOTE LEGEND:

DEVICE LEGEND

- ESA-xx** -- UNISON 5-BUTTON ENTRY STATION.
- ESB-xx** -- UNISON 2-BUTTON ENTRY STATION.
- TS-01** -- UNISON 7" TOUCHSCREEN CONTROL STATION.
- CTS10** -- CRESTRON 10" TOUCHSCREEN
- CTS7** -- CRESTRON 7" TOUCHSCREEN
- QT-1** -- RIGGING CONTROLLER SURFACE MOUNT.
- AER-01** -- AUDIO EQUIPMENT RACK.
- LER-01** -- LIGHTING EQUIPMENT RACK.
- PC-1** -- AUDIO MAIN PLATE 12x12.
- LP-1** -- LIGHTING PLAN 3-GANG.
- AP-04** -- SINGLE GANG COM PLATE.
- E-STOP** -- EMERGENCY STOP RIGGING PLATE.
- AVP-02** -- STAGE INTERFACE PLATE.
- FFS-xx** -- STAGE APRON FRONT FILL SPEAKER.
- CA-xx** -- PTZ CAMERA LOCATION.
- PS-A-01** -- NET/NET/COM PLUG IN STATION.
- CCP** -- CAMERA CONTROL PLATE.

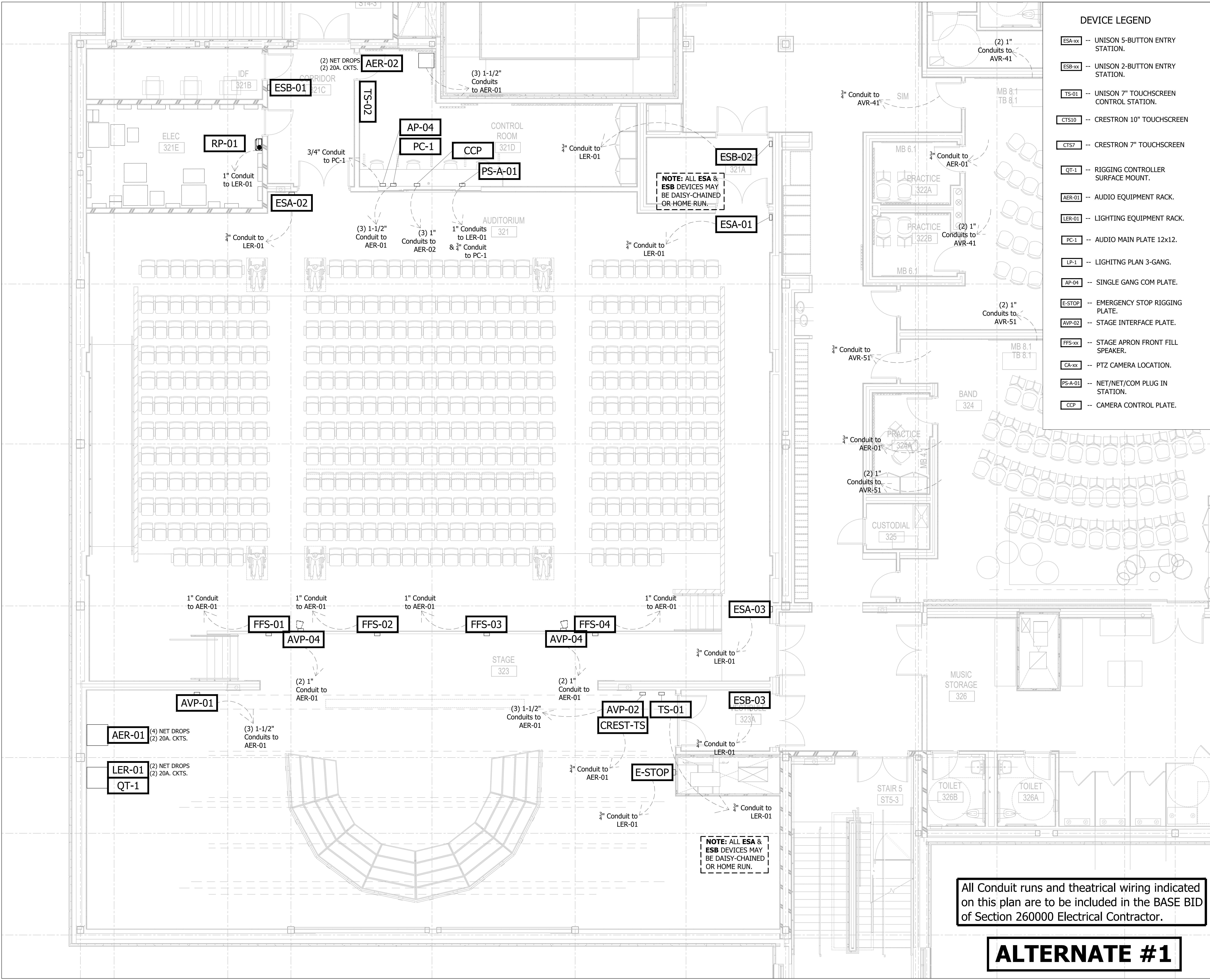

NOTE: ALL ESA & ESB DEVICES MAY BE DAISY-CHAINED OR HOME RUN.

NOTE: ALL ESA & ESB DEVICES MAY BE DAISY-CHAINED OR HOME RUN.

All Conduit runs and theatrical wiring indicated on this plan are to be included in the BASE BID of Section 260000 Electrical Contractor.

ALTERNATE #1

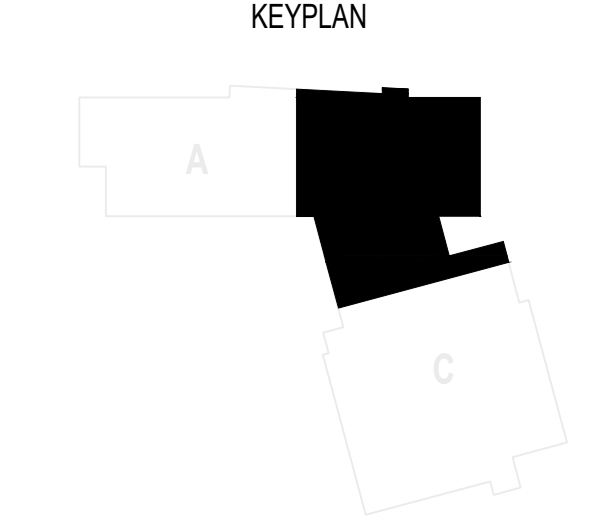
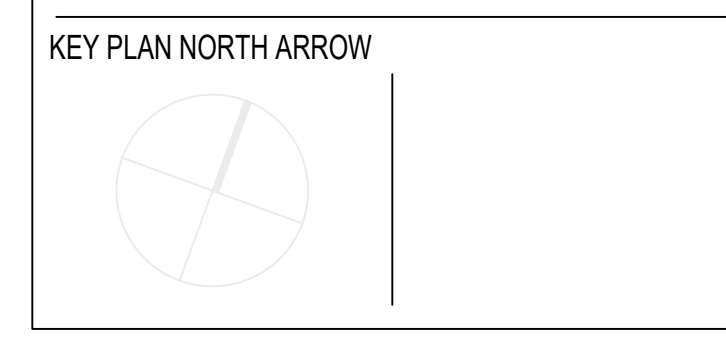

DRAWING NAME:	
AUDITORIUM 1ST FLOOR DEVICES	
DRAWN BY:	SJS
REVIEWED BY:	SMS
SCALE:	1/4"=1'-0"
JOB NO.:	2202.02
DATE:	October 13, 2023
DRAWING NUMBER:	TH.04

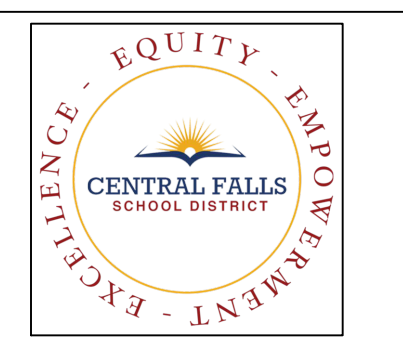

DEVICE LEGEND

- CS-xx -- LIGHTING CONNECTOR STRIP.
- SPK-HRM -- AUDITORIUM HOUSE RIGHT SPEAKER ARRAY.
- SPK-HLM -- AUDITORIUM HOUSE LEFT SPEAKER ARRAY.
- PRJ-01 -- PROJECTOR.
- AP-03 -- AUDIO PLATE, ST-MIC-1.
- AP-01 -- AUDIO PLATE.
- ALS-01 -- ASSISTED LISTENING ANTENNA.
- ST-MIC-1 -- AMBIENT MICROPHONE.
- SCRN-01 -- PROJECTION SCREEN MOTOR CONTROL.

Copyright © 2023 A3 Architects, Inc.

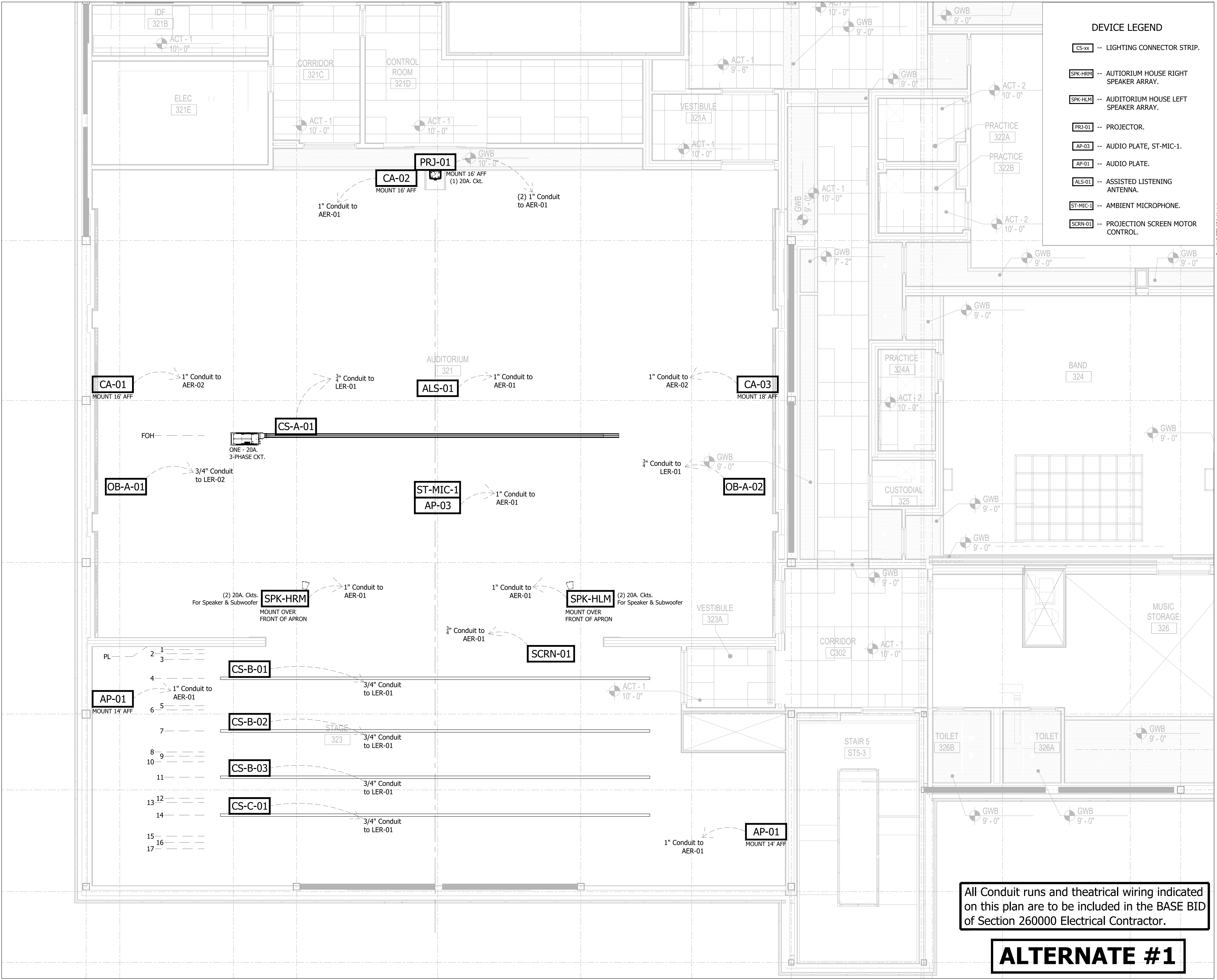

All Conduit runs and theatrical wiring indicated on this plan are to be included in the BASE BID of Section 260000 Electrical Contractor.

ALTERNATE #1

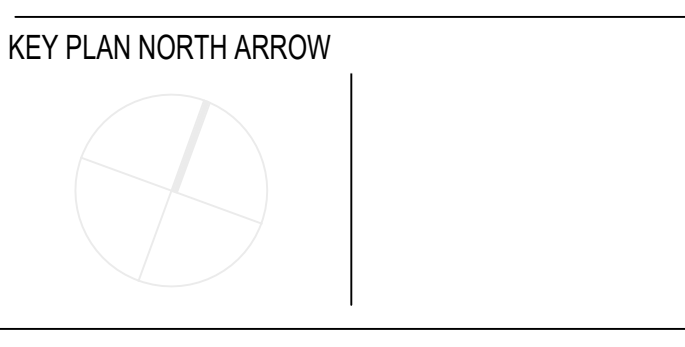

DRAWING NAME:	
AUDITORIUM 2ND FLOOR DEVICES	
DRAWN BY:	SJS
REVIEWED BY:	SMS
SCALE:	1/4"=1'-0"
JOB NO.:	2202.02
DATE:	October 13, 2023
DRAWING NUMBER:	TH.05

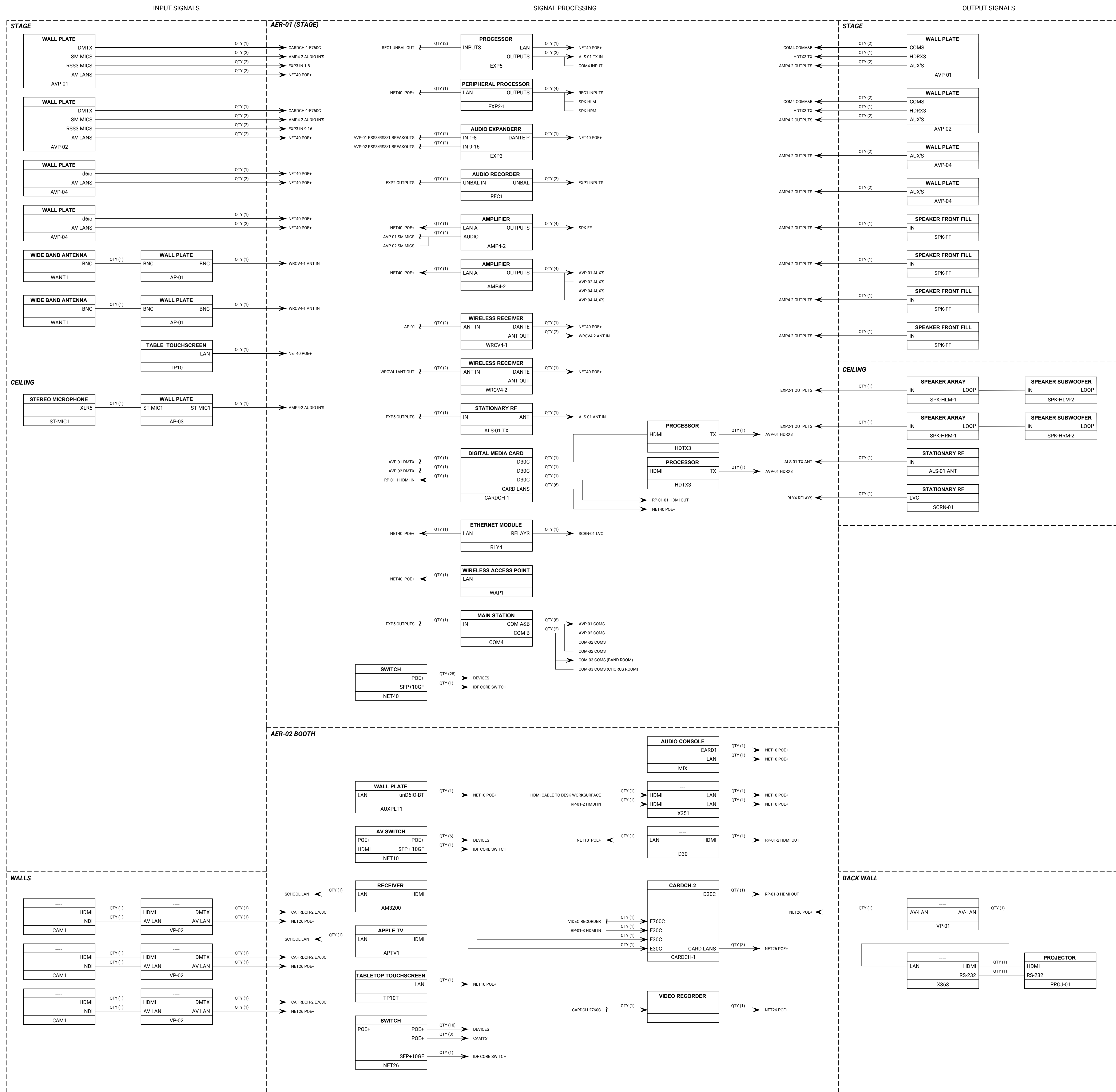

526 Boston Post Rd
508.358.0790
Wayland, MA
www.a3architects.com



CENTRAL FALLS HIGH SCHOOL
10 HIGGINSON AVE, CENTRAL FALLS, RI

KEYNOTE LEGEND:





CENTRAL FALLS HIGH SCHOOL
10 HIGGINSON AVE, CENTRAL FALLS, RI

KEYNOTE LEGEND:

DEVICE LEGEND

- AVP-21** -- A/V PLATE.
- SPK-GM1** -- GYMNASIUM 70J/70JE SPEAKER.
- SPK-GM2** -- GYMNASIUM CONTROL 28 SPEAKER.
- CTS-21** -- CRESTRON TOUCHSCREEN
- ALS-01** -- ANTENNA (STATIONARY RF).
- AP-06** -- AUDIO INPUT/OUTPUT PLATE.
- AP-01** -- AUDIO INPUT/OUTPUT PLATE.

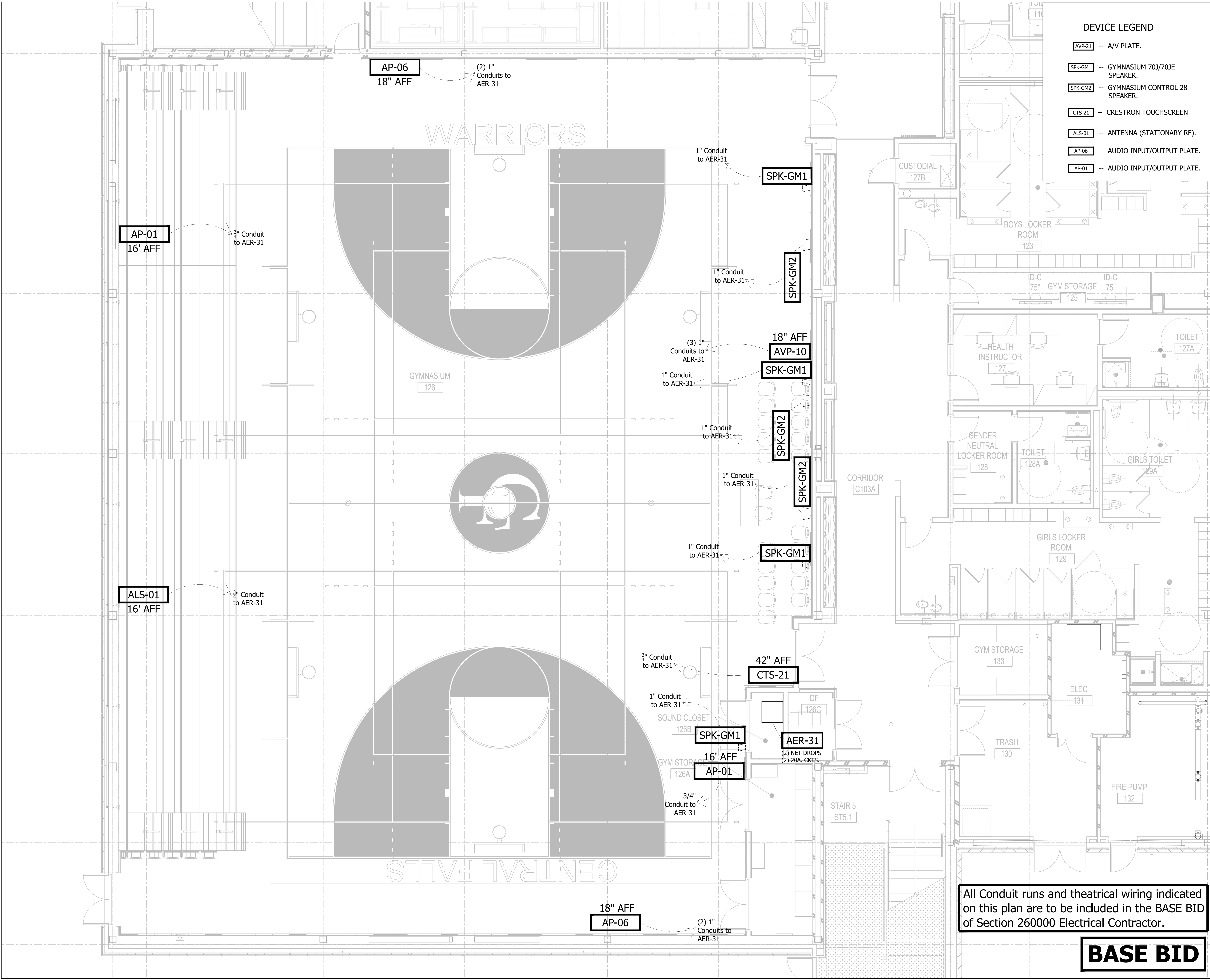

All Conduit runs and theatrical wiring indicated on this plan are to be included in the BASE BID of Section 260000 Electrical Contractor.

BASE BID

KEY PLAN NORTH ARROW



KEYPLAN

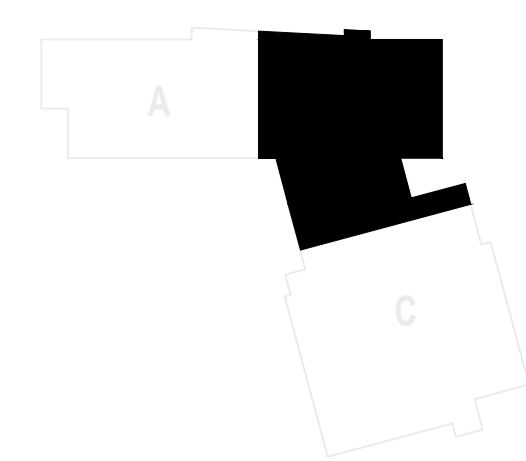

DRAWING NAME:

GYMNASIUM DEVICES

DRAWN BY:	SJS
REVIEWED BY:	SMS
SCALE:	1/4"=1'-0"
JOB NO.:	2202.02
DATE:	October 13, 2023
DRAWING NUMBER:	TH.07

DEVICE LEGEND

AER-61 -- AUDIO EQUIPMENT RACK.

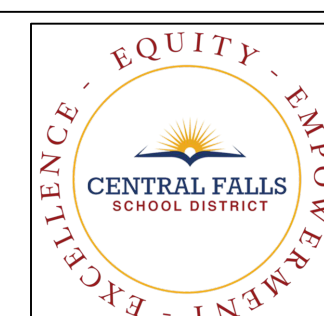

CENTRAL FALLS HIGH SCHOOL
10 HIGGINSON AVE, CENTRAL FALLS, RI

KEYNOTE LEGEND:

KEY PLAN NORTH ARROW

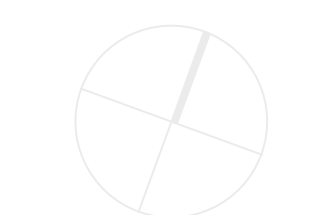

KEYPLAN

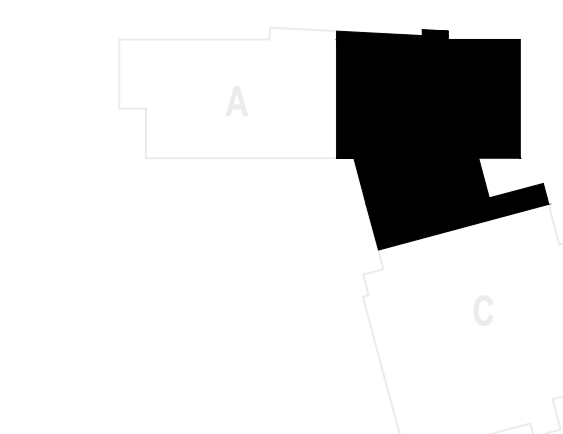

DRAWING NAME:

2ND FLOOR AV
DEVICES

DRAWN BY: SJS

REVIEWED BY: SMS

SCALE: 1/4"=1'-0" DRAWING NUMBER:

JOB NO.: 2202.02

DATE: October 13, 2023

TH.07.1

BASE BID

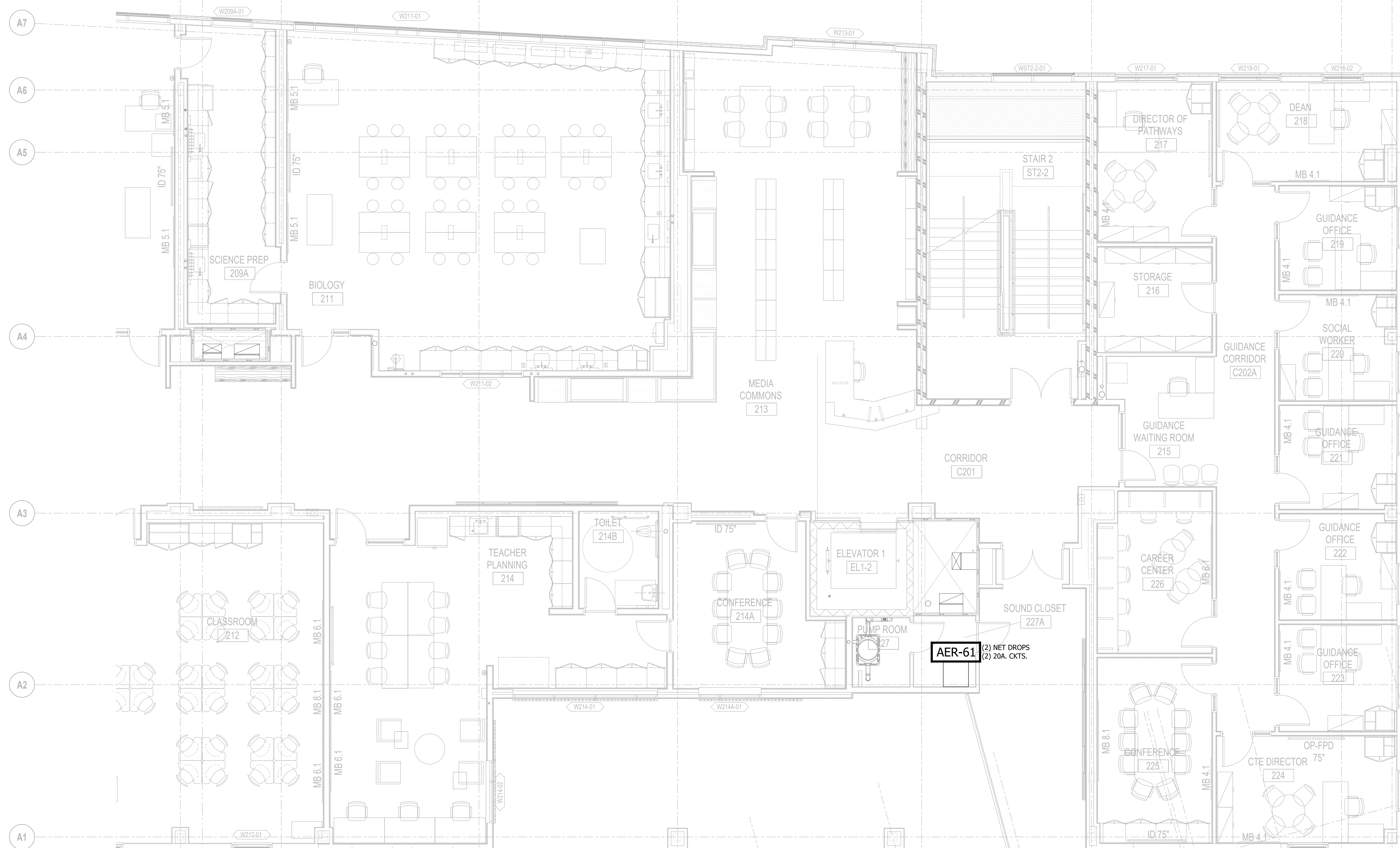

Copyright © 2023 A3 Architects, Inc.

DEVICE LEGEND

- SPK-GM1 -- GYMNASIUM 70J/70JE SPEAKER.
- SPK-GM2 -- GYMNASIUM CONTROL 28 SPEAKER.



CENTRAL FALLS HIGH SCHOOL
10 HIGGINSON AVE, CENTRAL FALLS, RI

KEYNOTE LEGEND:

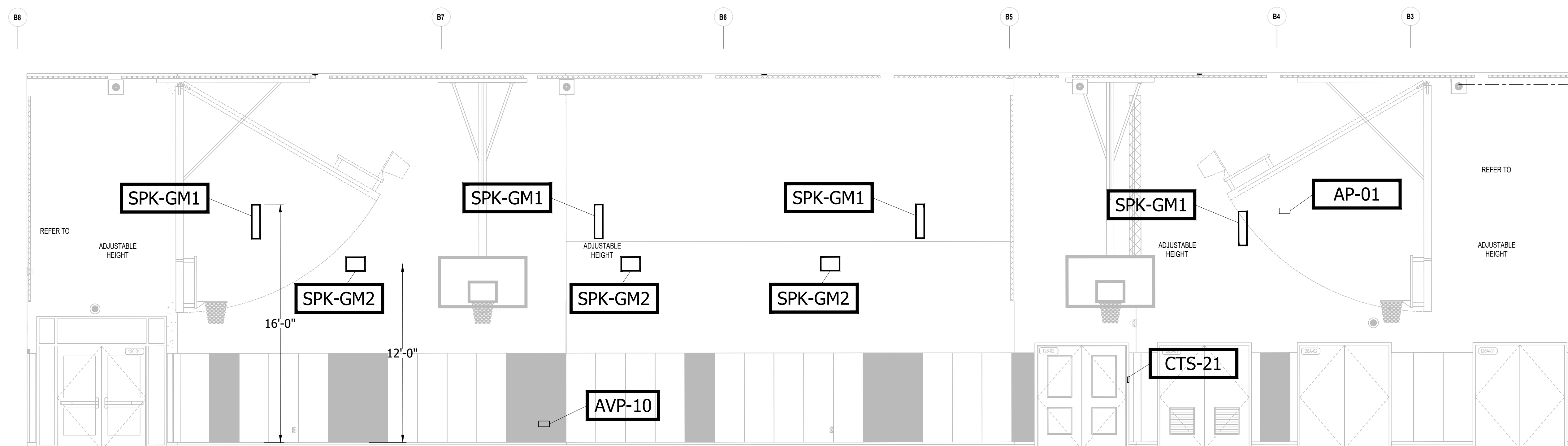

KEY PLAN NORTH ARROW

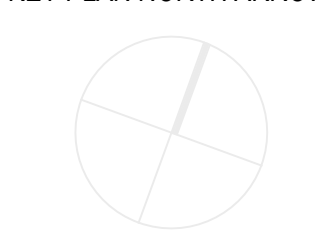

KEYPLAN

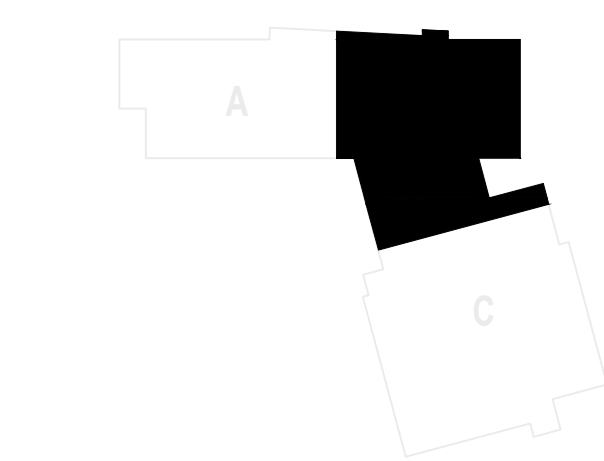

DRAWING NAME:

GYMNASIUM SPKR
WALL ELEVATION

DRAWN BY: SJS

REVIEWED BY: SMS

SCALE: 1/4"=1'-0" DRAWING NUMBER:

JOB NO.: 2202.02

DATE: October 13, 2023

TH.07.2

BASE BID

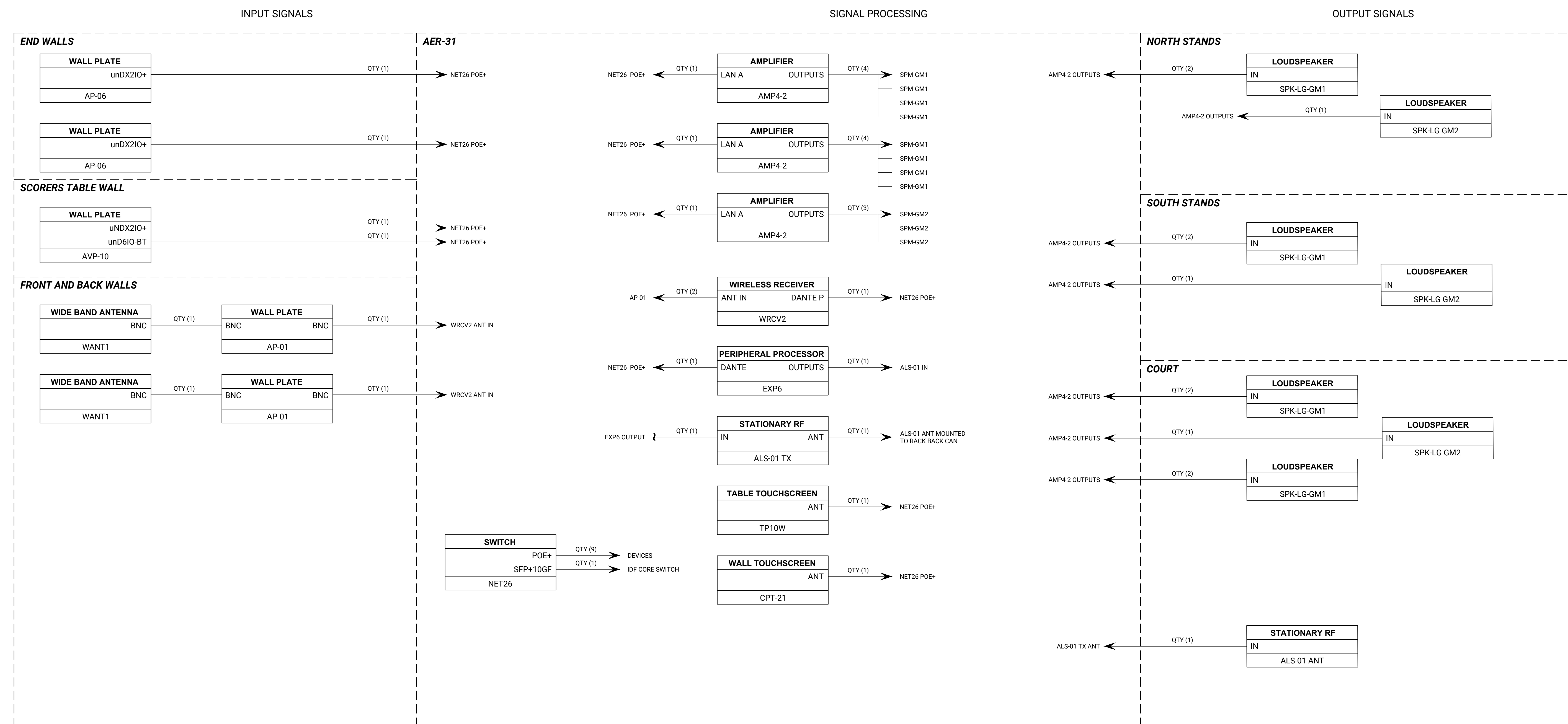

1 GYMNASIUM AV RISER
TH.08 SCALE: NTS

KEY PLAN NORTH ARROW

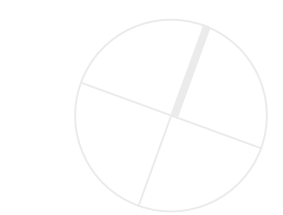

KEYPLAN

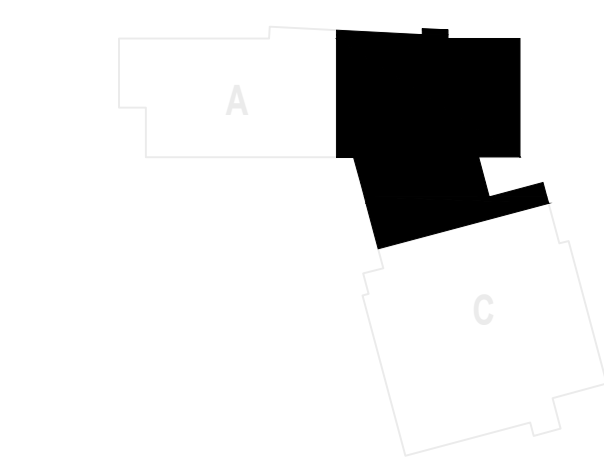

DRAWING NAME:

GYMNASIUM AV
RISER

DRAWN BY: SJS
REVIEWED BY: SMS
SCALE: NTS
JOB NO.: 2202.02
DATE: October 13, 2023
DRAWING NUMBER:
TH.08

BASE BID

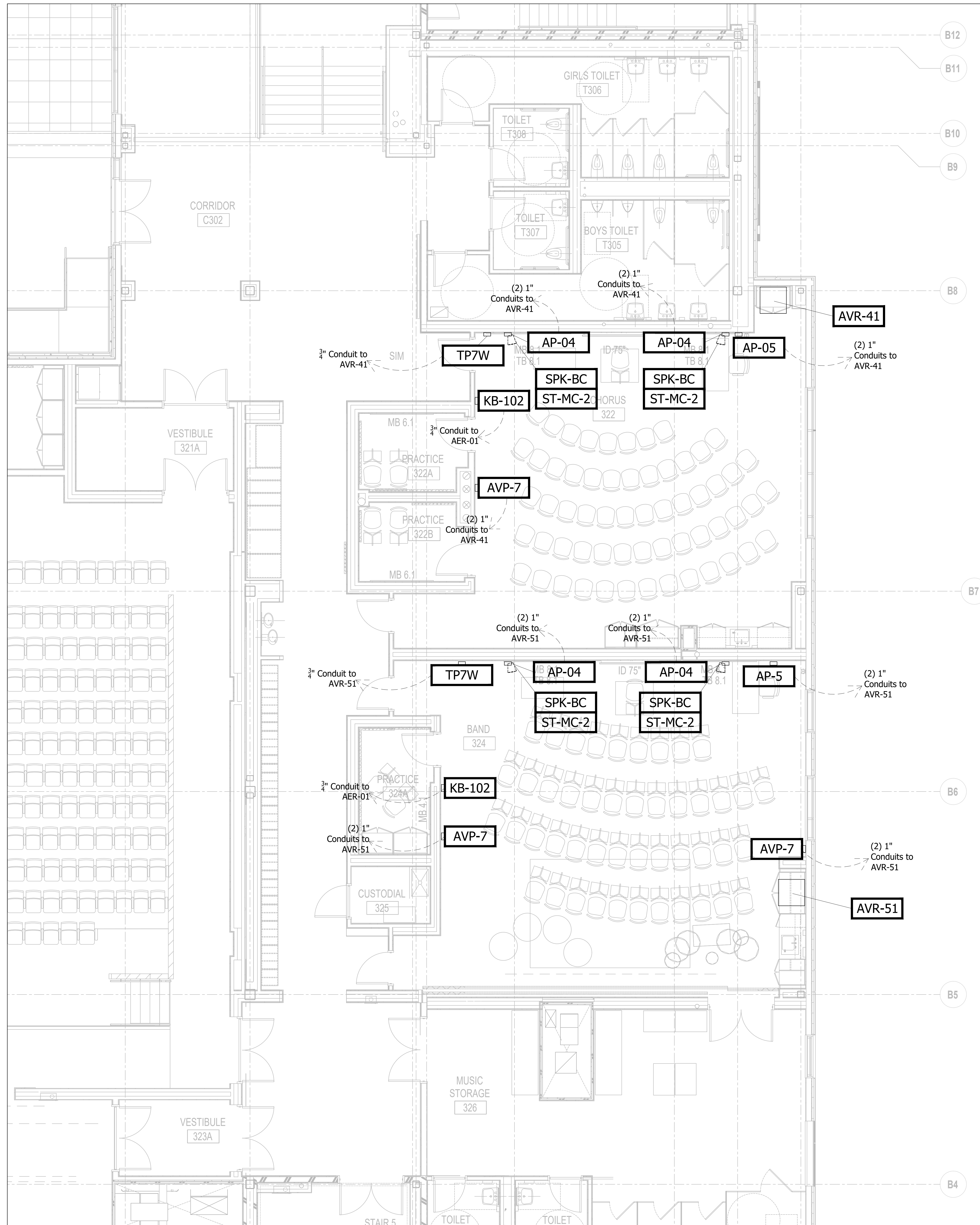

DEVICE LEGEND

- SPK-BC -- BAND/CHORUS SPEAKER.
- ST-MC2 -- BAND/CHORUS RECORD MIC PLATE.
- AVP-7 -- BAND/CHORUS INTERACE PLATE.
- AVP-5 -- BAND/CHORUS RACK FEED PLATE.
- KB-102 -- CLEAR-COM 4 GANG STATION.
- AVR-41 -- A/V EQUIPMENT RACK.



KEYNOTE LEGEND:



All Conduit runs and theatrical wiring indicated on this plan are to be included in the BASE BID of Section 260000 Electrical Contractor.

ALTERNATE #1

DRAWING NAME:

CHORUS & BAND DEVICES

DRAWN BY:	SJS
REVIEWED BY:	SMS
SCALE:	1/4"=1'-0"
JOB NO.:	2202.02
DATE:	October 13, 2023
DRAWING NUMBER:	TH.09

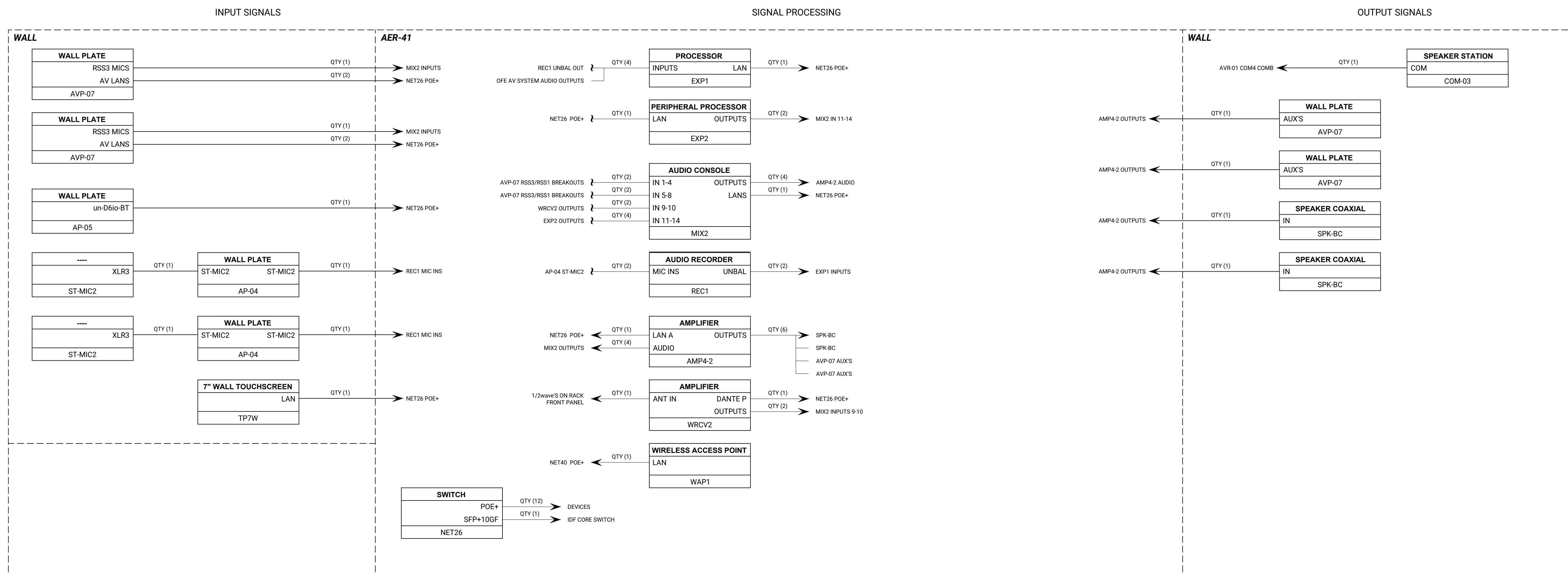

1 BAND AV RISER
TH.10
SCALE: NTS

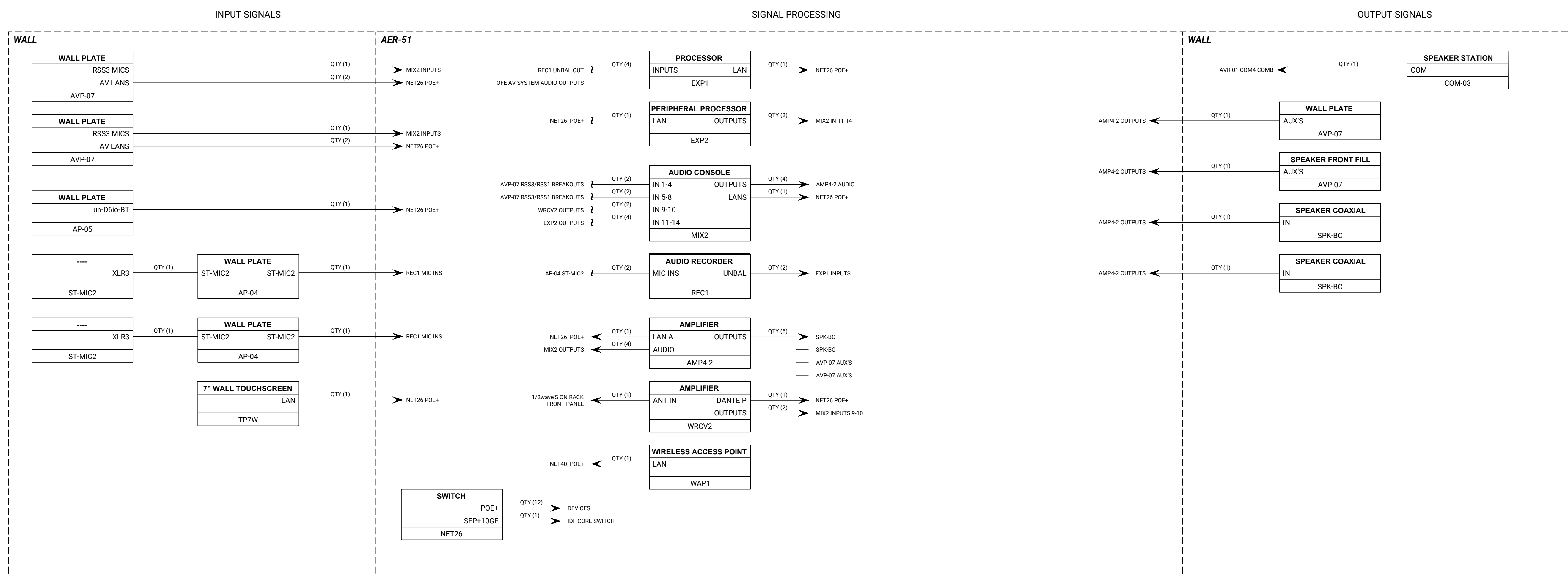

2 CHORUS AV RISER
TH.10
SCALE: NTS



CENTRAL FALLS HIGH SCHOOL
10 HIGGINSON AVE, CENTRAL FALLS, RI

KEYNOTE LEGEND:

KEY PLAN NORTH ARROW

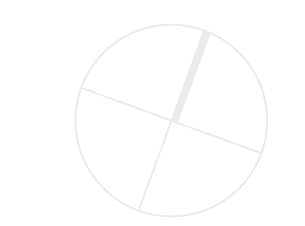

KEY PLAN

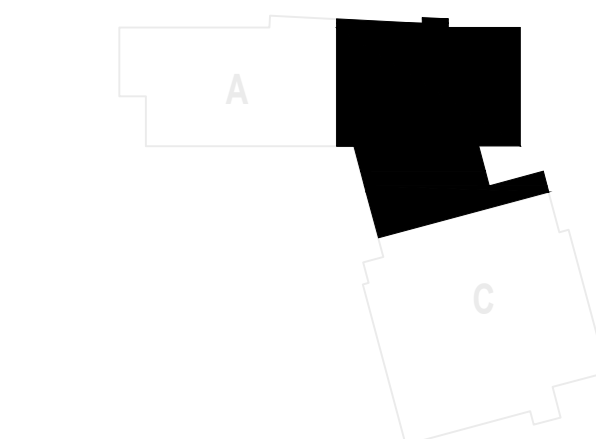

DRAWING NAME:

BAND / CHORUS A / V
RISERS

DRAWN BY: SJS
REVIEWED BY: SMS
SCALE: NTS
JOB NO.: 2202.02
DATE: October 13, 2023
DRAWING NUMBER:
TH.10

ALTERNATE #1

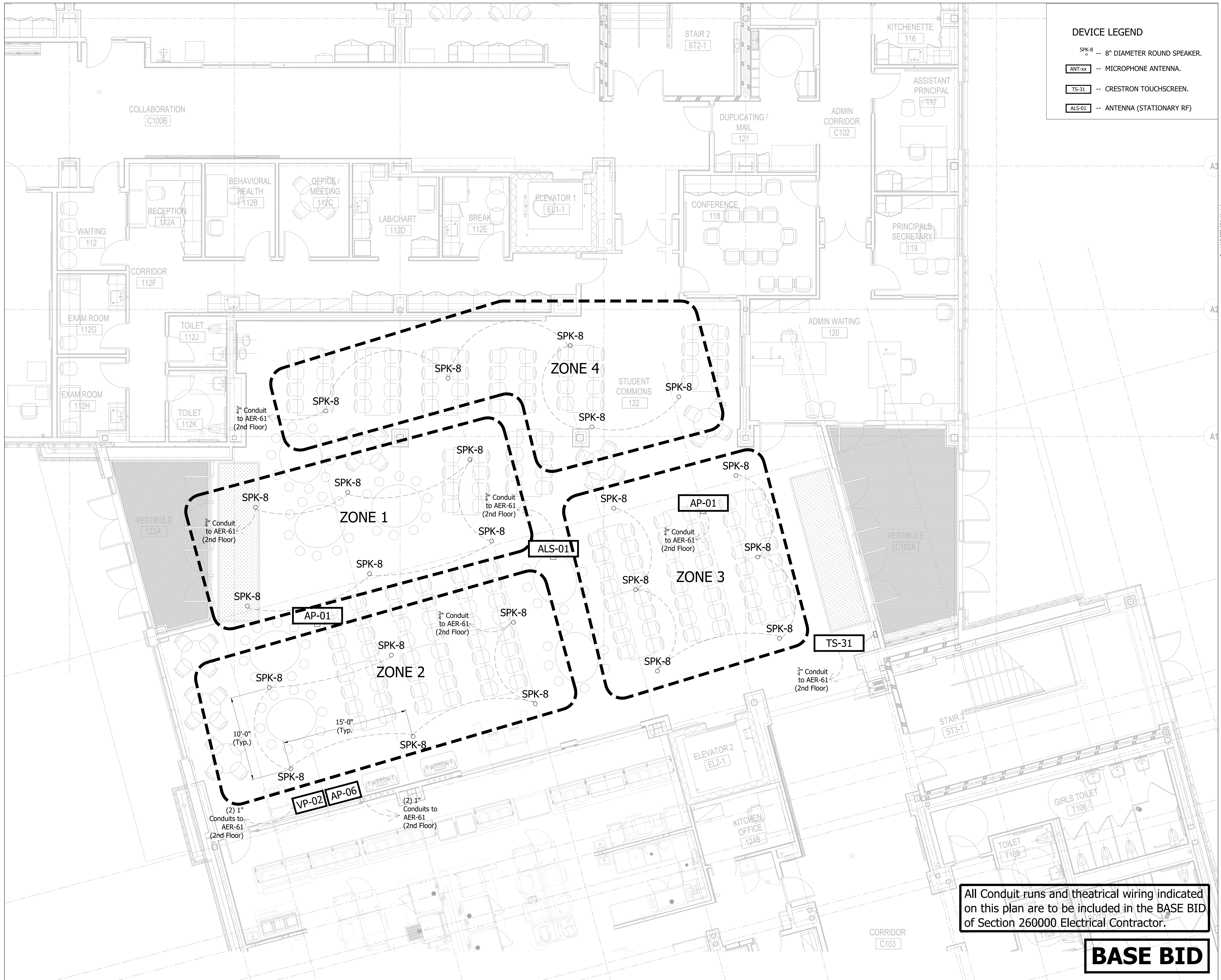

DEVICE LEGEND

- SPK-8 -- 8" DIAMETER ROUND SPEAKER.
- ANT-xx -- MICROPHONE ANTENNA.
- TS-31 -- CRESTRON TOUCHSCREEN.
- ALS-01 -- ANTENNA (STATIONARY RF)



526 Boston Post Rd. Wayland, MA.
508.358.0790 www.a3architects.com



CENTRAL FALLS HIGH SCHOOL
10 HIGGINSON AVE, CENTRAL FALLS, RI

KEYNOTE LEGEND:

KEY PLAN NORTH ARROW



KEYPLAN

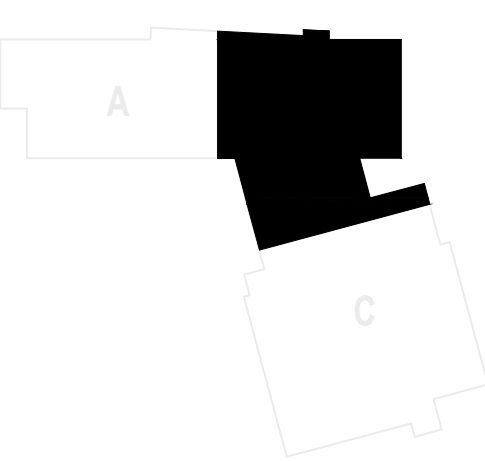

DRAWING NAME:

STUDENT COMMONS DEVICES

DRAWN BY:	SJS
REVIEWED BY:	SMS
SCALE:	1/4"=1'-0"
JOB NO.:	2202.02
DATE:	October 13, 2023
DRAWING NUMBER:	TH.11

All Conduit runs and theatrical wiring indicated on this plan are to be included in the BASE BID of Section 260000 Electrical Contractor.

BASE BID



CENTRAL FALLS HIGH SCHOOL
10 HIGGINSON AVE, CENTRAL FALLS, RI

KEYNOTE LEGEND:

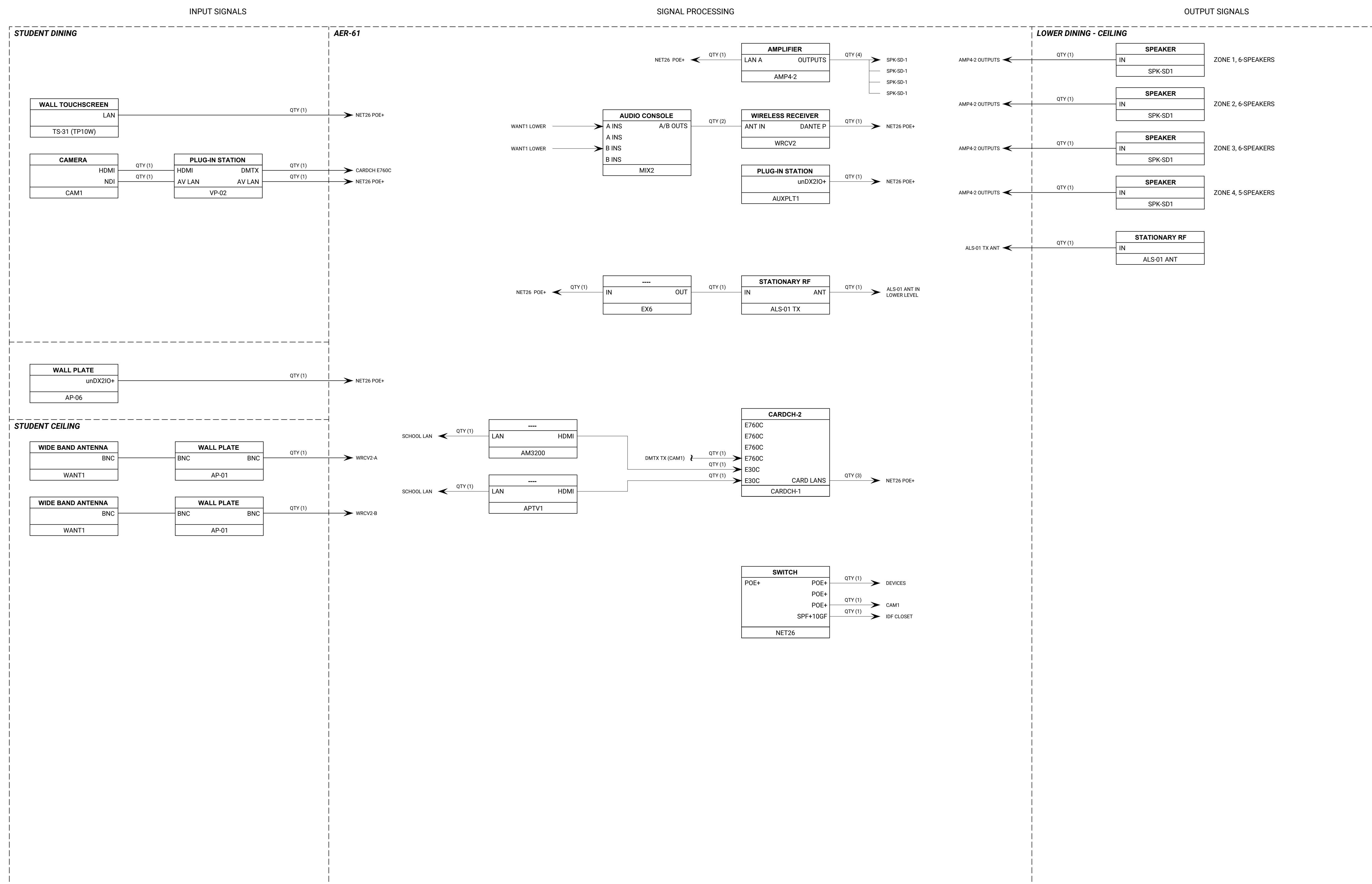

1 STUDENT COMMONS AV RISER
TH.12 SCALE: NTS

KEY PLAN NORTH ARROW



KEYPLAN

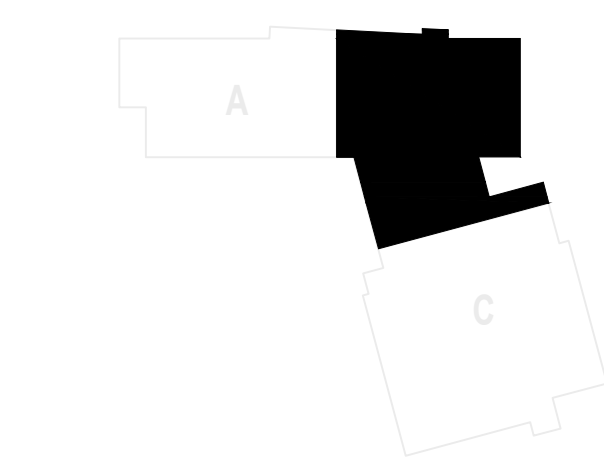

DRAWING NAME:

STUDENT COMMONS
AV RISER

DRAWN BY: SJS

REVIEWED BY: SMS

SCALE: NTS DRAWING NUMBER:

JOB NO.: 2202.02

DATE: October 13, 2023

TH.12

BASE BID

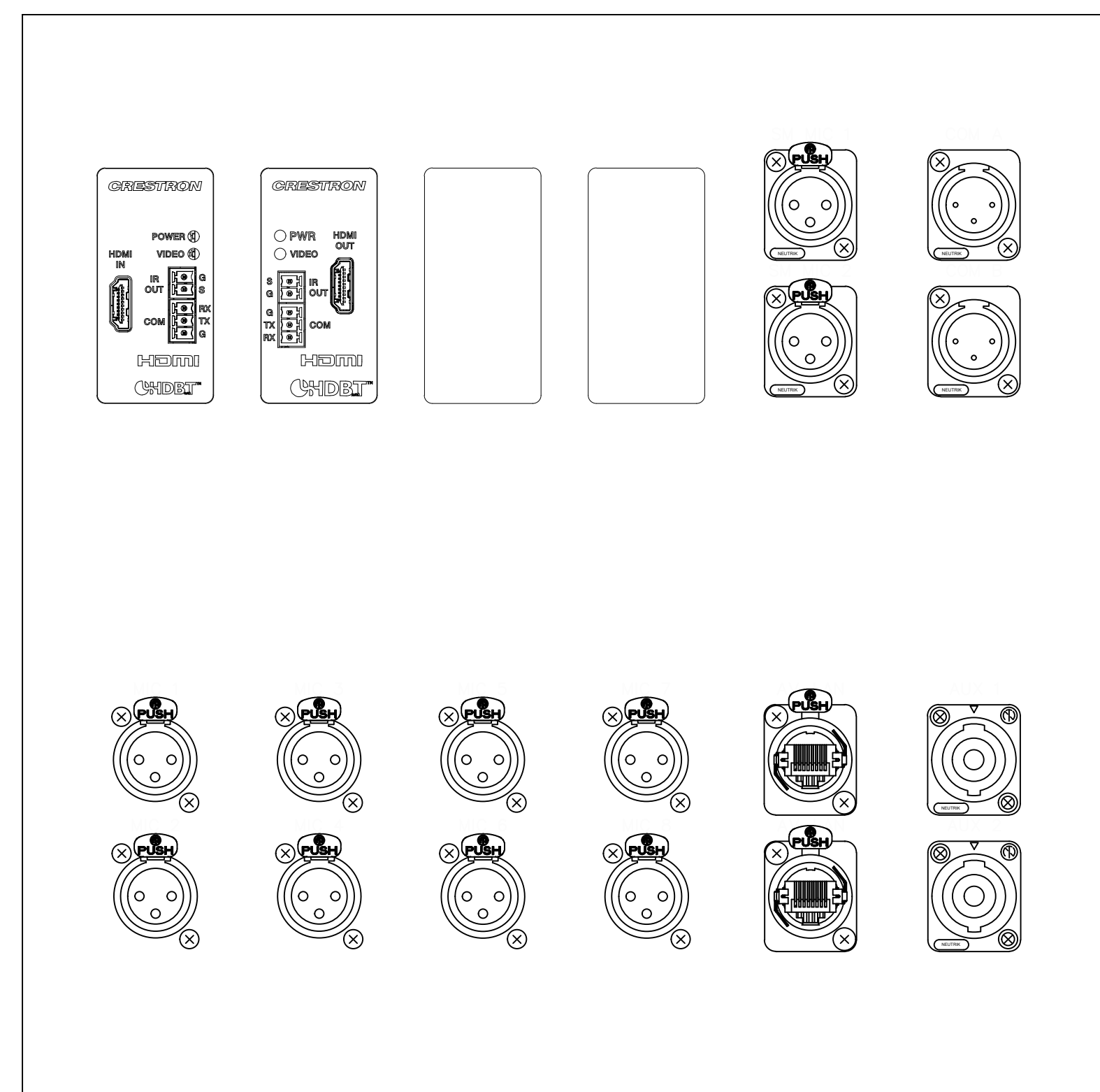

1 AVP-01
TH.13 SCALE: NTS

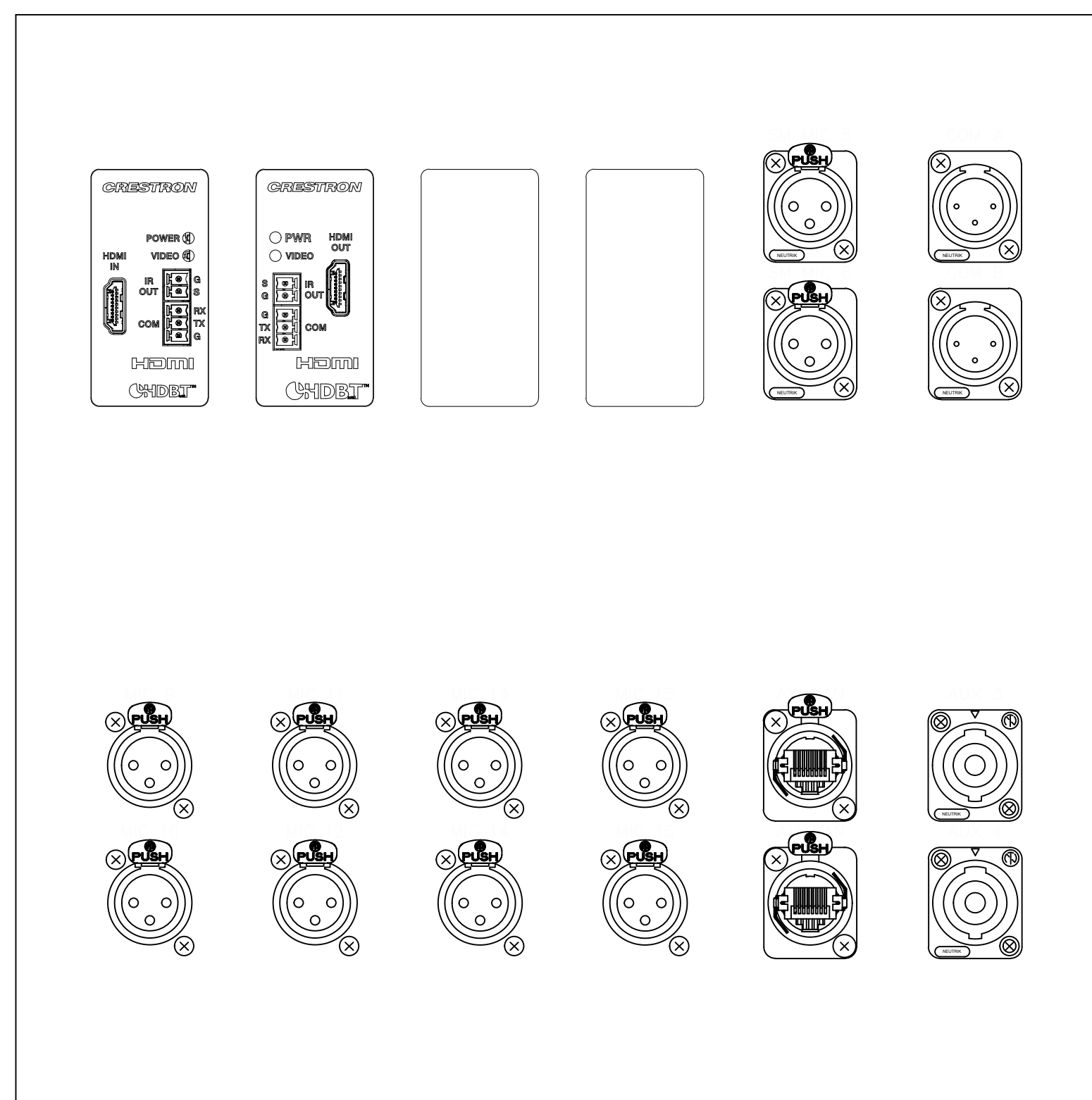

2 AVP-02
TH.13 SCALE: NTS

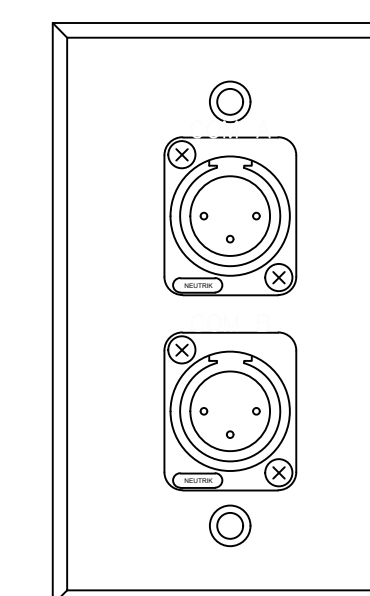

5 COM-02
TH.13 SCALE: NTS

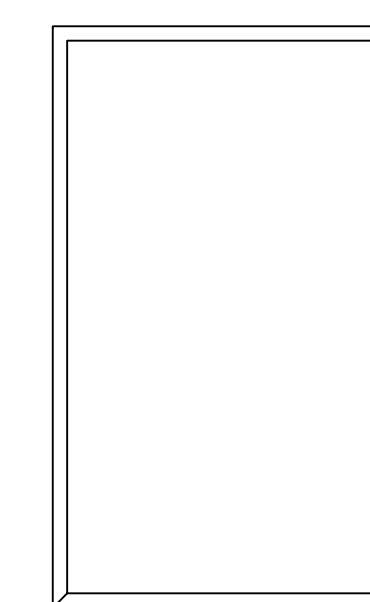

6 AP-01
TH.13 SCALE: NTS

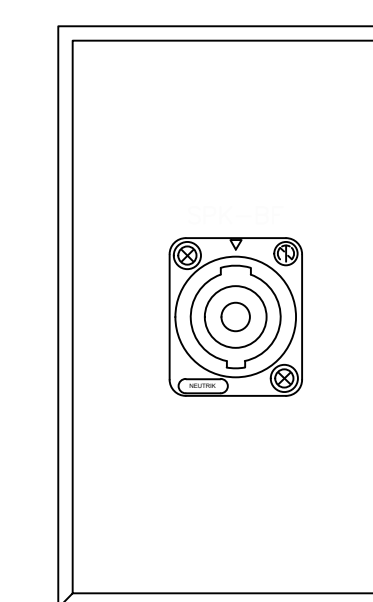

7 AP-02
TH.13 SCALE: NTS

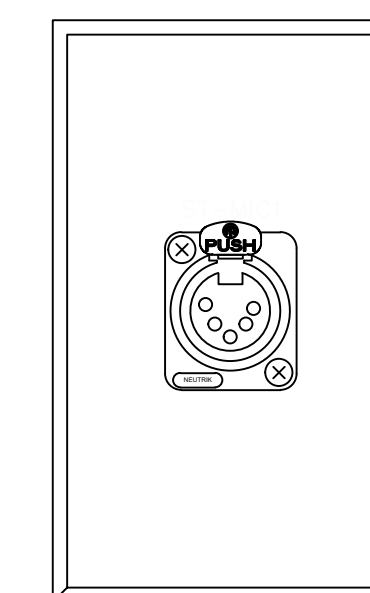

8 AP-03
TH.13 SCALE: NTS

**CUSTOM BOOTH PLATE
SHOW IN SUBMITTAL DRAWINGS**

3 AVP-03
TH.13 SCALE: NTS

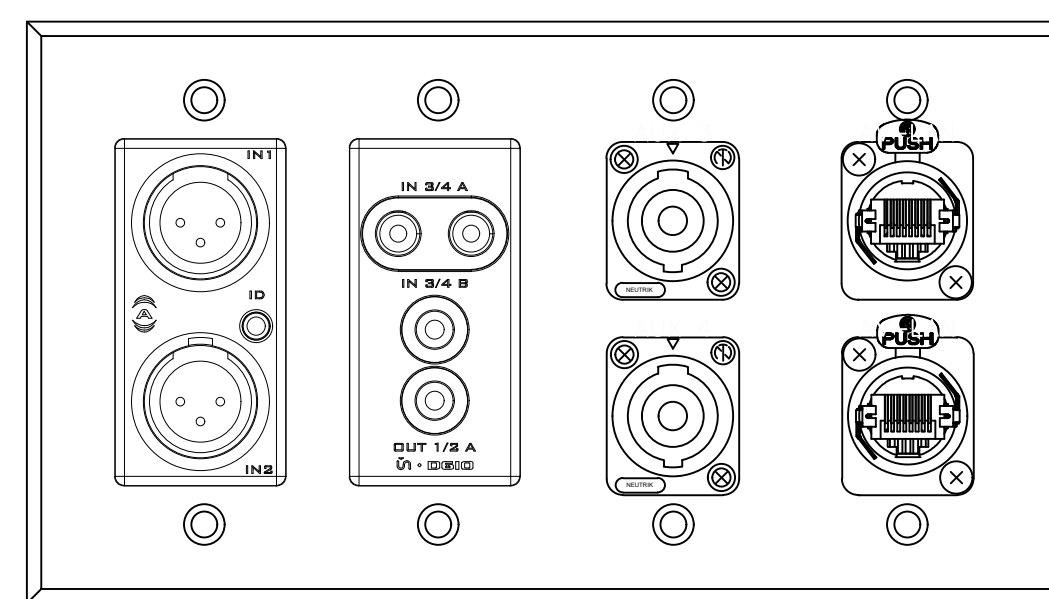

4 AVP-04 (QTY 2)
TH.13 SCALE: NTS

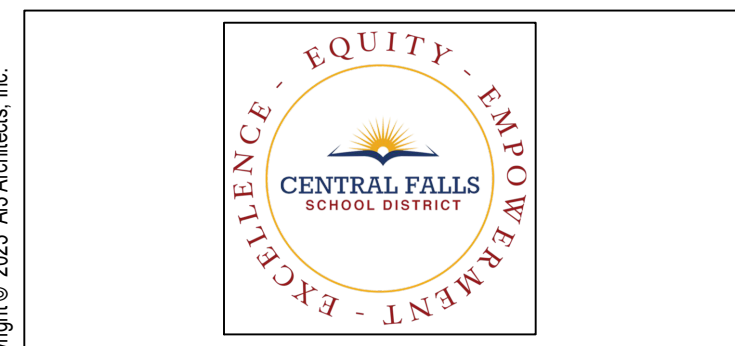

CENTRAL FALLS HIGH SCHOOL
10 HIGGINSON AVE, CENTRAL FALLS, RI

KEYNOTE LEGEND:

KEY PLAN NORTH ARROW

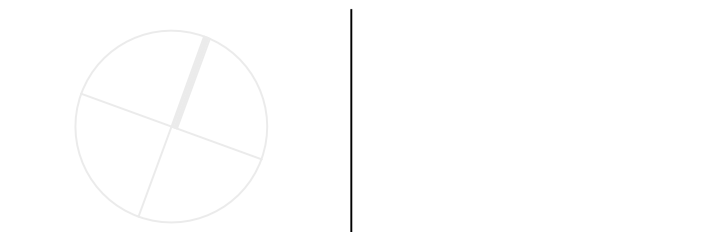

KEYPLAN

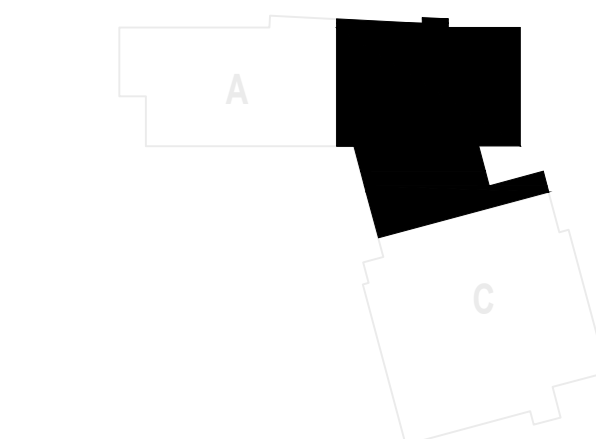

DRAWING NAME:

**AUDIO / VIDEO
PLATE DETAILS**

DRAWN BY: SJS

REVIEWED BY: SMS

SCALE: NTS DRAWING NUMBER:

JOB NO.: 2202.02

DATE: October 13, 2023

TH.13

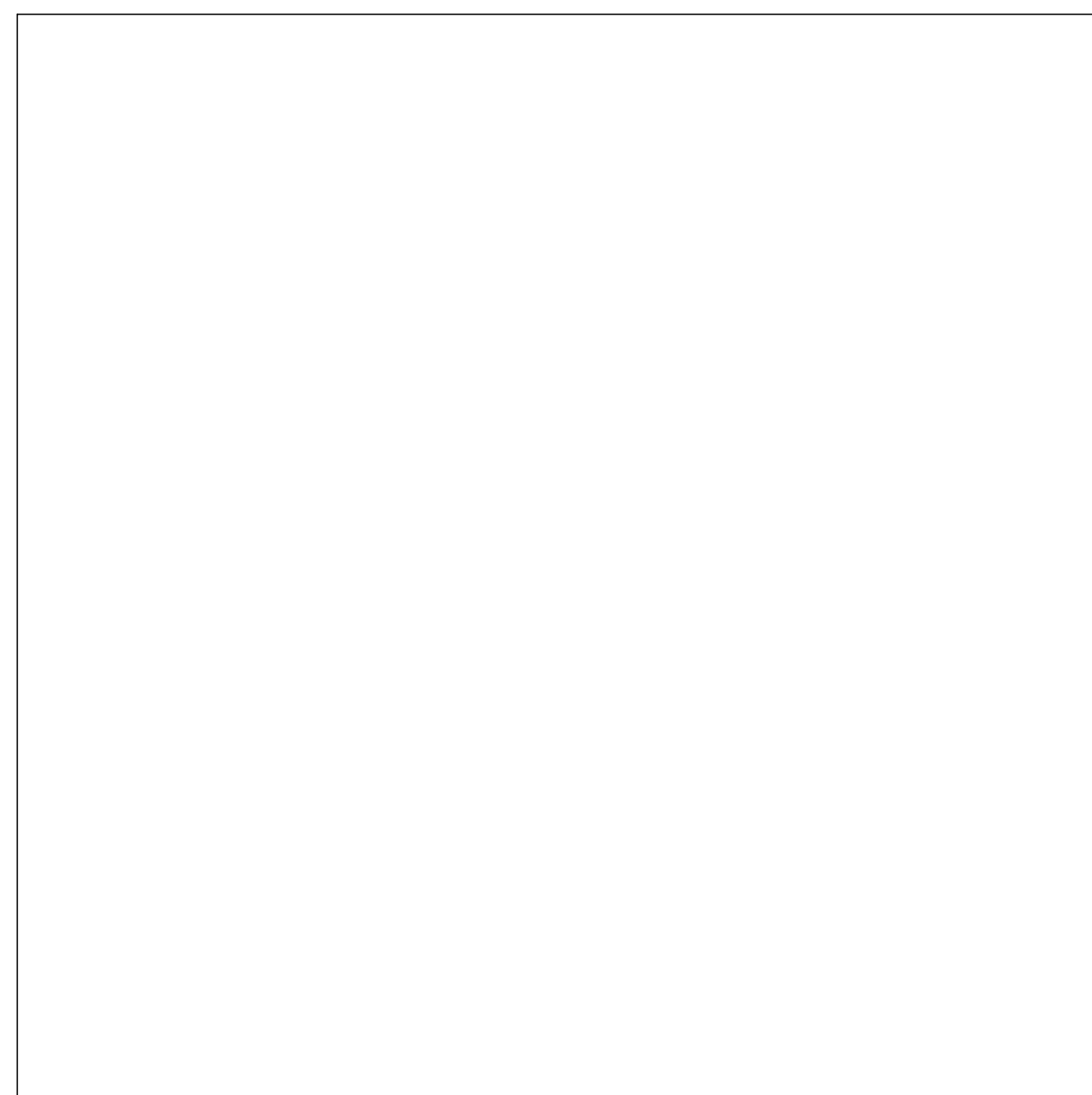

1 AVP-05
TH 14 SCALE: NTS

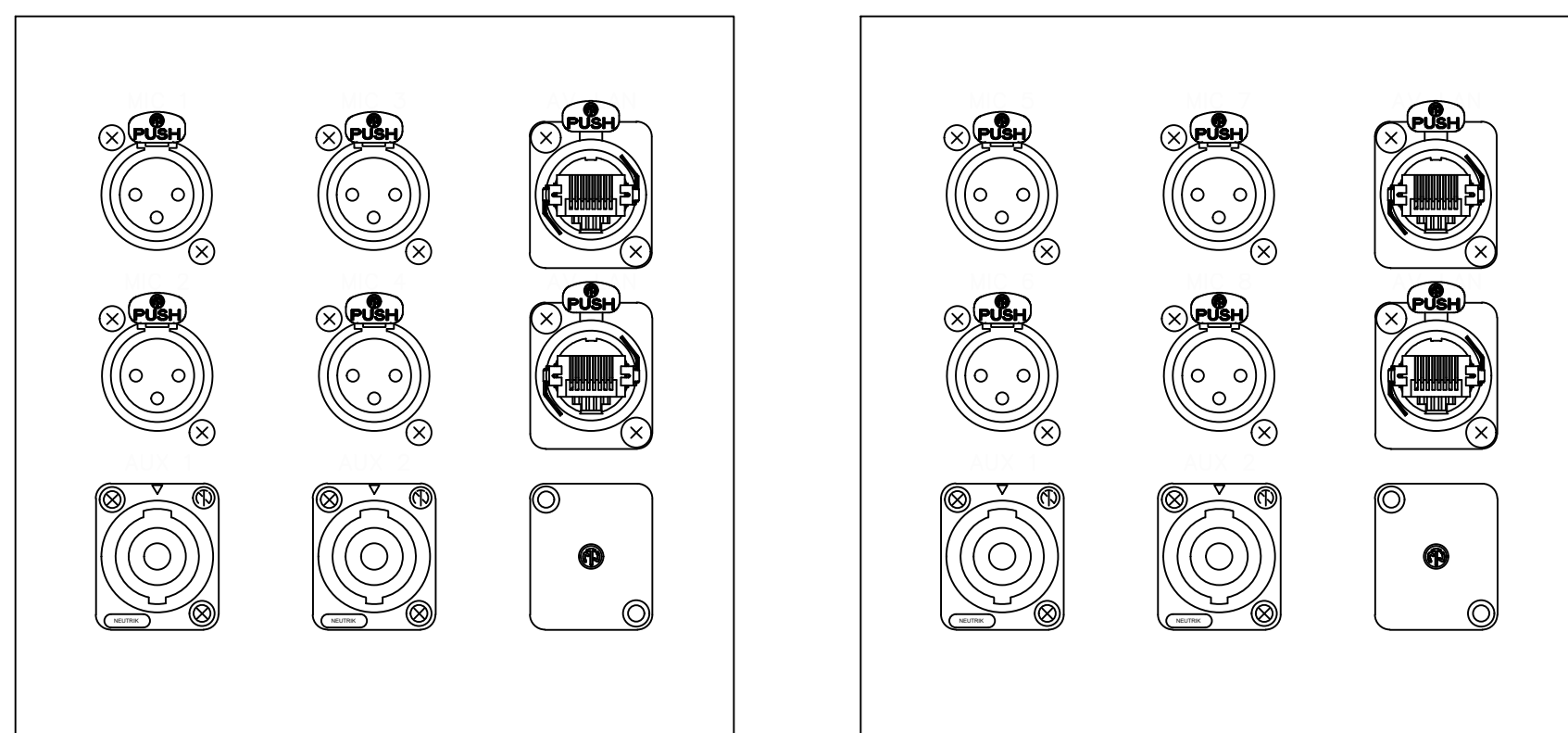

2 AVP-07
TH 14 SCALE: NTS

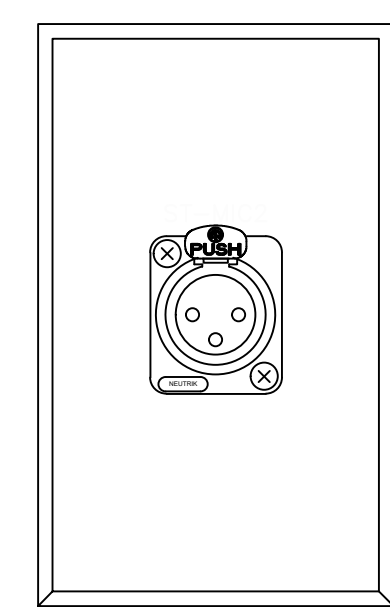

3 AP-04
TH 14 SCALE: NTS

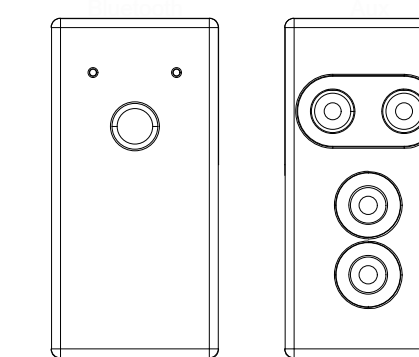

4 AP-05
TH 14 SCALE: NTS



4 AP-06
TH 14 SCALE: NTS

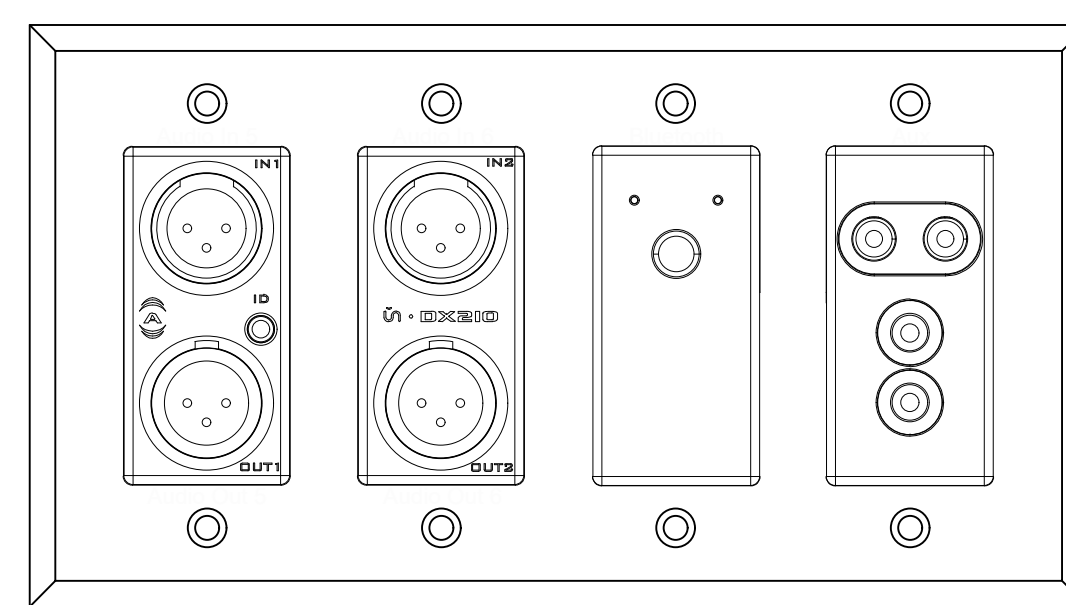

5 AP-07
TH 14 SCALE: NTS

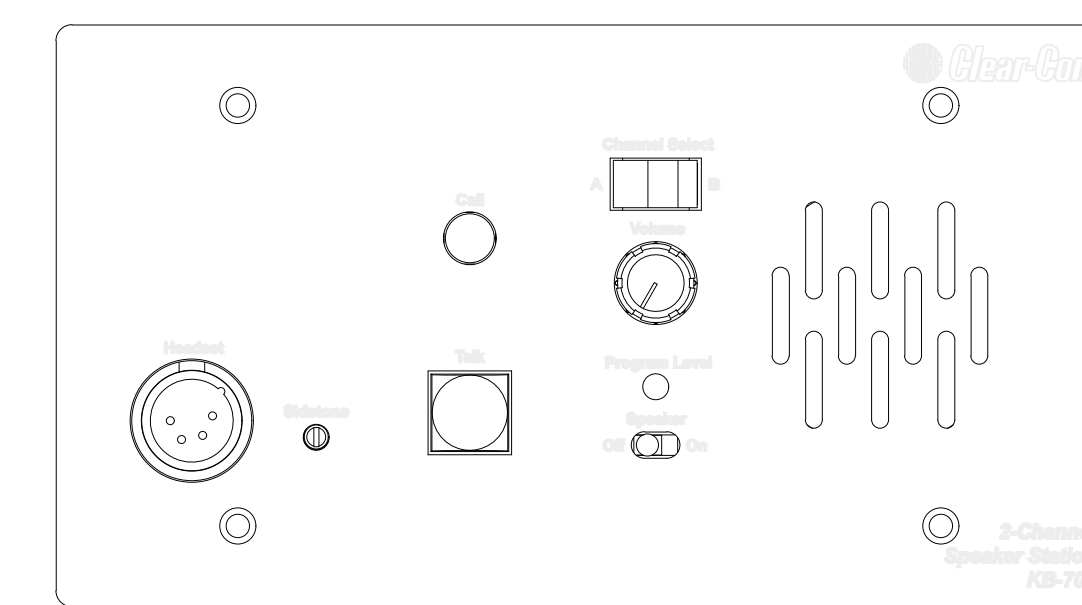

7 COM-03
TH 14 SCALE: NTS

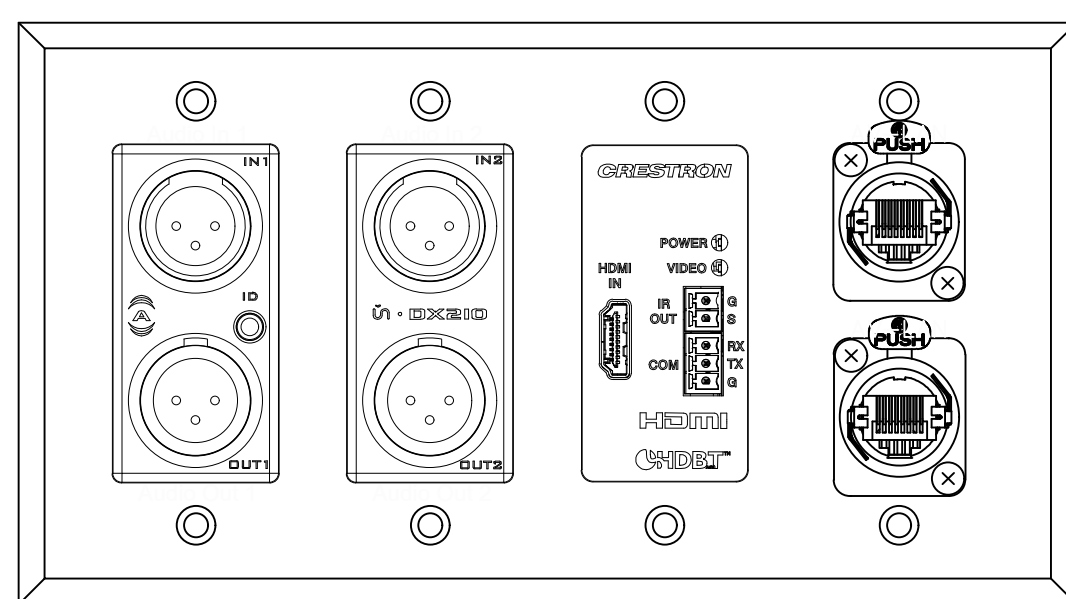

8 AVP-10
TH 14 SCALE: NTS



CENTRAL FALLS HIGH SCHOOL
10 HIGGINSON AVE, CENTRAL FALLS, RI

KEYNOTE LEGEND:

KEY PLAN NORTH ARROW



KEY PLAN

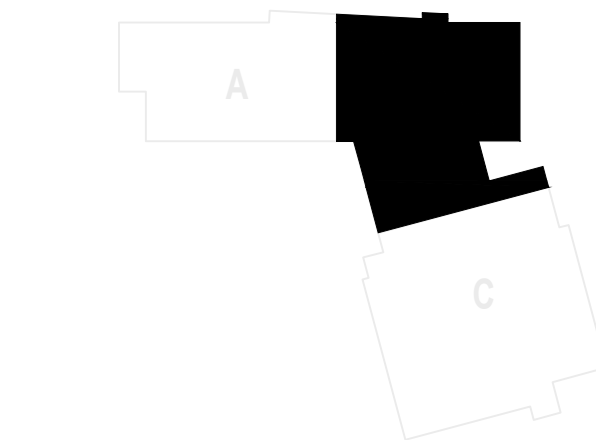

DRAWING NAME:

**AUDIO / VIDEO
PLATE DETAILS #2**

DRAWN BY: SJS

REVIEWED BY: SMS

SCALE: NTS DRAWING NUMBER:

JOB NO.: 2202.02

DATE: October 13, 2023

TH.14

BAND ROOM FIXTURE KEY	
	-- COLORSOURCE SPOT V 19 DEG.
	-- COLORSOURCE SPOT V 26 DEG.
	-- COLORSOURCE SPOT V 36 DEG.
	-- COLORSOURCE SPOT V 50 DEG.
	-- COLORSOURCE PAR W/SELRM7.5
	-- WORKLIGHT

AUDITORIUM
321

FOH

6 1 2 7 8 3 9 1 4 Pod 2 5 10 7 3 8 9 4 5 Pod 10

4' X 4' TORM LADDER

4' X 4' TORM LADDER

GWB
9' - 0"

VESTIBULE
323A

CORRIDOR
C302

PL 1 2 3

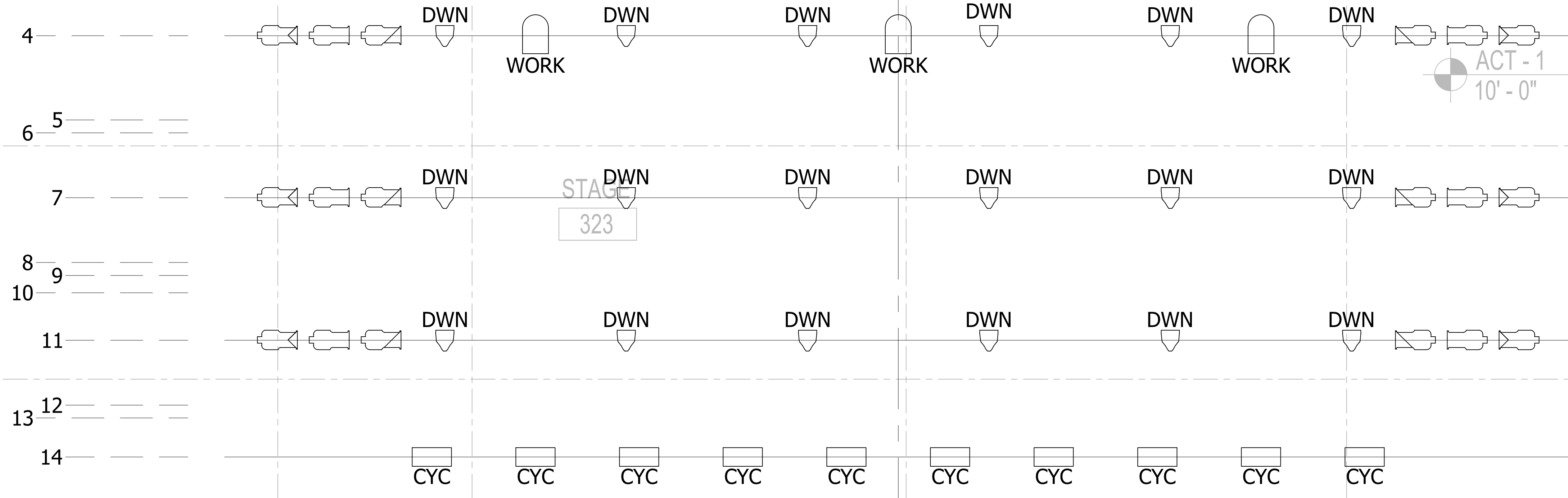

CENTRAL FALLS HIGH SCHOOL
10 HIGGINSON AVE, CENTRAL FALLS, RI

KEYNOTE LEGEND:

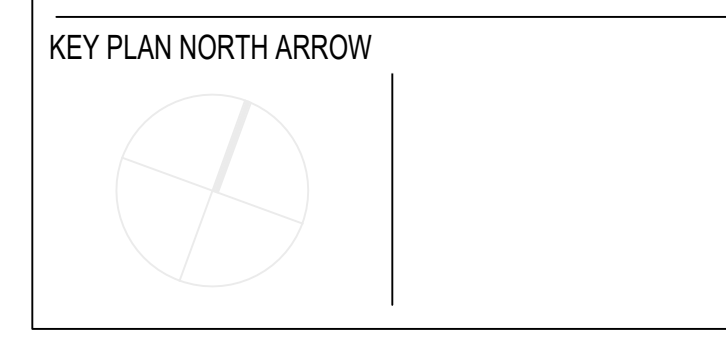

All Conduit runs and theatrical wiring indicated on this plan are to be included in the BASE BID of Section 260000 Electrical Contractor.

ALTERNATE #1

DRAWING NAME:	
AUDITORIUM LIGHT PLOT	
DRAWN BY:	SJS
REVIEWED BY:	SMS
SCALE:	3/8"=1'-0"
JOB NO.:	2202.02
DATE:	October 13, 2023
DRAWING NUMBER:	TH.21