

13 CORRIDOR INTERIOR ELEVATION
1/4" = 1'-0"

12 CORRIDOR INTERIOR ELEVATION
1/4" = 1'-0"

11 CORRIDOR INTERIOR ELEVATION
1/4" = 1'-0"

10 CORRIDOR INTERIOR ELEVATION
1/4" = 1'-0"

9 CORRIDOR INTERIOR ELEVATION
1/4" = 1'-0"

8 CORRIDOR INTERIOR ELEVATION
1/4" = 1'-0"

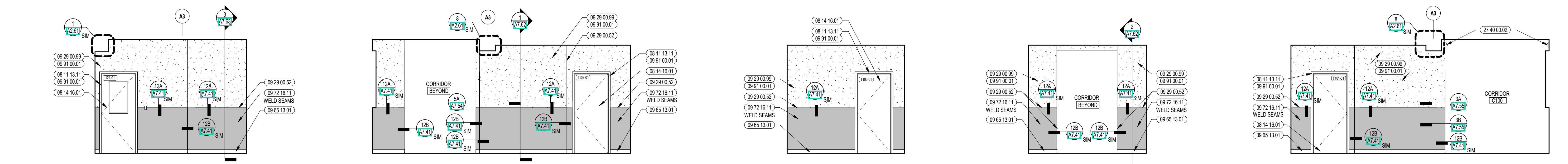

7 CORRIDOR INTERIOR ELEVATION
1/4" = 1'-0"

6 CORRIDOR INTERIOR ELEVATION
1/4" = 1'-0"

5 CORRIDOR INTERIOR ELEVATION
1/4" = 1'-0"

4 CORRIDOR INTERIOR ELEVATION
1/4" = 1'-0"

3 CORRIDOR INTERIOR ELEVATION
1/4" = 1'-0"

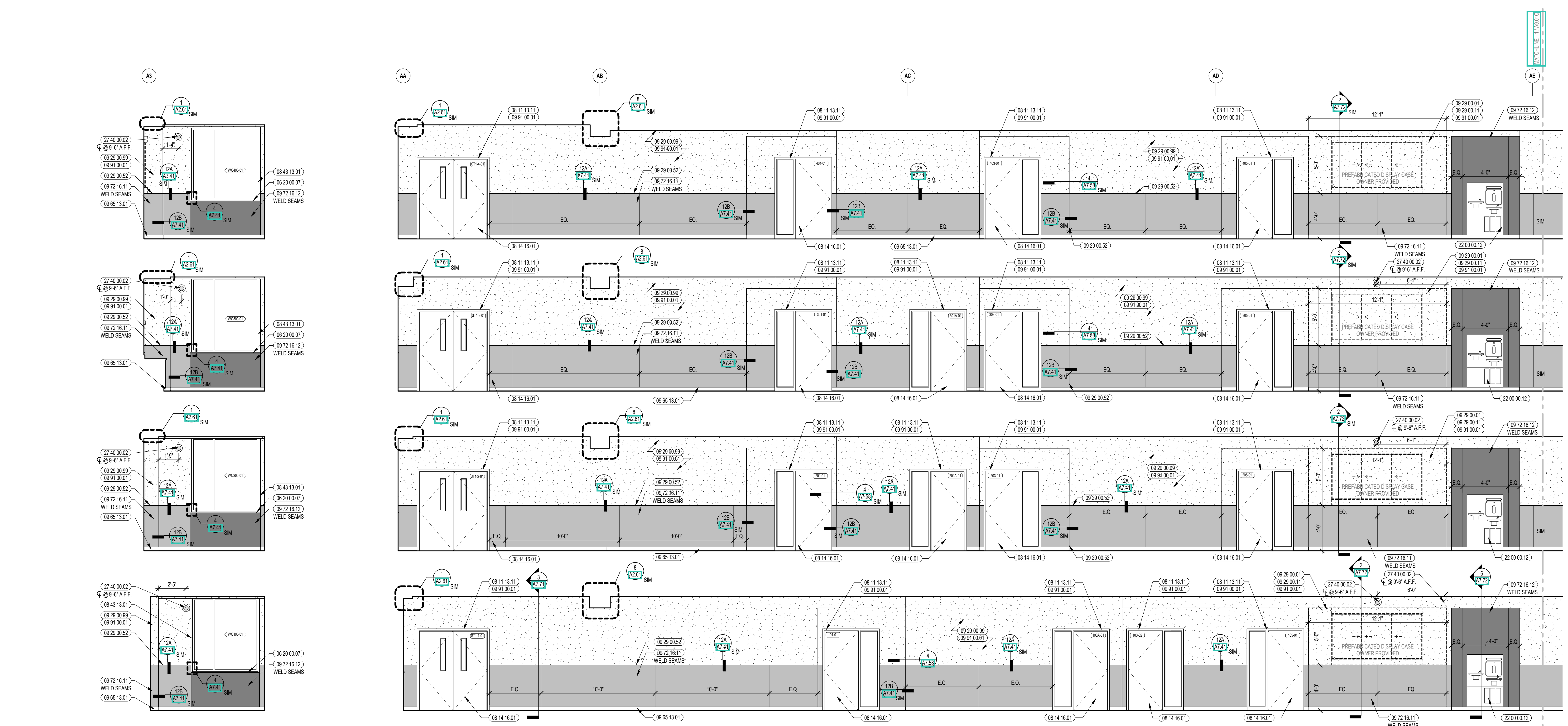

2 CORRIDOR INTERIOR ELEVATION
1/4" = 1'-0"

1 CORRIDOR INTERIOR ELEVATION
1/4" = 1'-0"

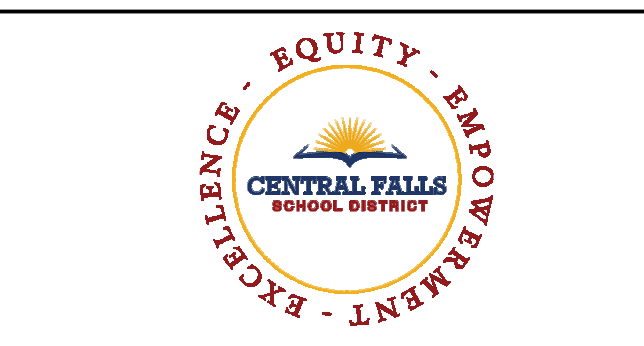

CENTRAL FALLS HIGH SCHOOL
10 HIGGINSON AVE, CENTRAL FALLS, RI

KEYNOTE LEGEND:

08 20 00 07	HARDWOOD SILL - TRANSPARENT FINISH
08 11 13 11	STEEL FRAME - SEE SCHEDULE FOR TYPES
08 14 16 01	SOLID CORE FLUSH WOOD DOOR - SEE DOOR SCHEDULE
08 43 13 01	ALUMINUM STOREFRONT FRAME
09 20 00 01	5/8" NCH GYPSUM BOARD - LEVEL 4 FINISH - 1 LAYER
09 29 00 11	5/8" NCH PLYWOOD - FIRE RETARDANT TREATED
09 29 00 52	TRIM - SATIN ANODIZED 3/8"
09 29 00 98	GYPSUM BOARD SYSTEM - LEVEL 5 FINISH - REFER TO FLOOR PLANS AND WALL TYPES FOR COMPONENTS
09 29 00 99	GYPSUM BOARD SYSTEM - LEVEL 4 FINISH - REFER TO FLOOR PLANS AND WALL TYPES FOR COMPONENTS
09 65 13 01	RUBBER BASE - 4" NCH
09 67 21 11	FLUSH APPLIED FLOORING - INTEGRATED COVE BASE
09 72 16 11	VINYL WALL CLADDING - TYPE 1
09 72 16 12	VINYL WALL CLADDING - TYPE 2
09 91 00 01	PAINT - SEE SCHEDULE
09 91 00 99	PANT TRANSITION LINE
10 14 00 02	INTERIOR SIGNAGE - VINYL WALL GRAPHIC
10 44 00 01	FIRE EXTINGUISHER CABINET - FULLY RECESSED
10 44 00 11	FIRE EXTINGUISHER
22 00 00 12	HYDRATION STATION - SEE PLUMBING
27 40 00 02	CAMERA - SEE TECHNOLOGY

VINYL WALL CLADDING LEGEND

VWCR-1A	[Pattern]
VWCR-1B	[Pattern]
VWCR-1C	[Pattern]
VWCR-1D	[Pattern]

REFER TO A7 SERIES FOR MORE INFORMATION

- GENERAL NOTES:
- NOT ALL POWER AND DATA OUTLET SWITCHING LOCATIONS SHOWN. COORDINATE WITH ELECTRICAL AND TECHNOLOGY DRAWINGS FOR ALL LOCATIONS.
 - REFER TO DETAILS ON 2507 FOR FIRE EXTINGUISHER DETAILS AND MOUNTING HEIGHTS.
 - PROVIDE EDGE TRIM AT ALL OUTSIDE CORNER AND EXPOSED EDGE CONDITIONS OF PORCELAIN WALL TILE U.N.O. REFER TO TYPICAL DETAILS ON 2711 WHERE EXPOSED. ALL STRUCTURAL MEMBERS & MEPP SHALL RECEIVE PAINTED FINISH U.N.O. HORIZONTAL PAINT TRANSITION LINE TO BE COORDINATED ON WALLS OF SPACES WITH EXPOSED DECKING.

100% CONSTRUCTION DOCUMENTS

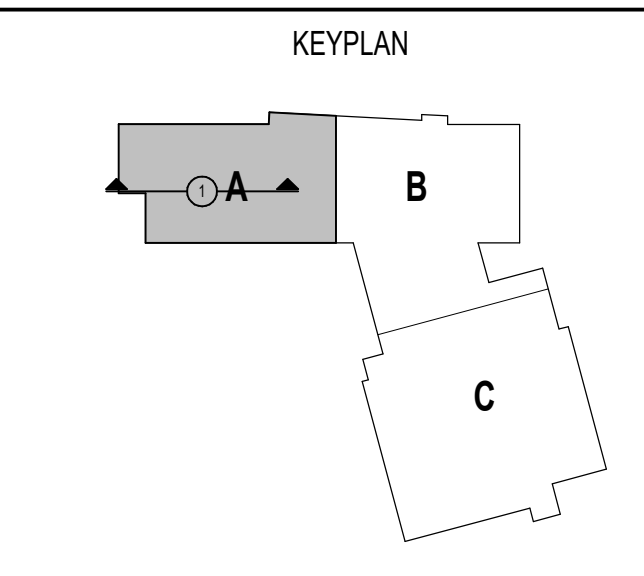
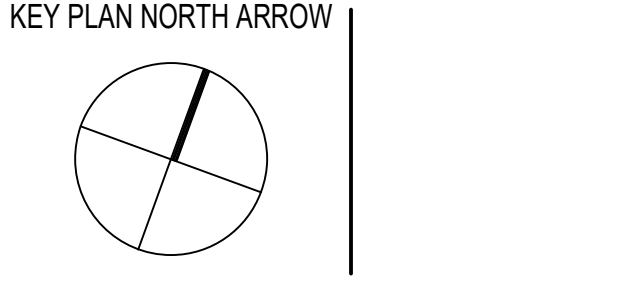

DRAWING NAME:
CORRIDOR INTERIOR ELEVATIONS

DRAWN BY: BFC / MCT
REVIEWED BY: CHR / KK

SCALE: AS INDICATED
JOB NO.: 2202.02
DATE: OCTOBER 13, 2023

DRAWING NUMBER:
A9.01A

KEYNOTE LEGEND:

- 06 20 00 07 HARDWOOD SILL - TRANSPARENT FINISH
- 06 40 00 08 CORRIDOR BENCH - REFER TO DETAILS
- 08 11 13 11 STEEL FRAME - SEE SCHEDULE FOR TYPES
- 08 14 16 01 SOLID CORE FLUSH WOOD DOOR - SEE DOOR SCHEDULE
- 08 43 13 01 ALUMINUM STOREFRONT FRAME
- 09 29 00 01 5/8 INCH GYPSUM BOARD - LEVEL 4 FINISH - 1 LAYER
- 09 29 00 11 5/8 INCH PLYWOOD - FIRE RETARDANT TREATED
- 09 29 00 52 TRIM - SATIN ANODIZED 3/16"
- 09 29 00 98 GYPSUM BOARD SYSTEM - LEVEL 5 FINISH - REFER TO FLOOR PLANS AND WALL TYPES FOR COMPONENTS
- 09 29 00 99 GYPSUM BOARD SYSTEM - LEVEL 4 FINISH - REFER TO FLOOR PLANS AND WALL TYPES FOR COMPONENTS
- 09 65 13 01 RUBBER BASE - 4 INCH
- 09 72 16 11 VINYL WALL CLADDING - TYPE 1
- 09 72 16 12 VINYL WALL CLADDING - TYPE 2
- 09 72 16 13 VINYL WALL CLADDING - TYPE 3
- 09 91 00 01 PAINT - SEE SCHEDULE
- 10 14 00 02 INTERIOR SIGNAGE - VINYL WALL GRAPHIC
- 10 44 00 01 FIRE EXTINGUISHER CABINET - FULLY RECESSED
- 10 44 01 11 FIRE EXTINGUISHER
- 12 30 00 01 BASE CABINET
- 12 30 00 50 FILTER PIECE SCRUBED TO ADJACENT SURFACE - FINISH TO MATCH CASEWORK
- 26 00 00 50 ELECTRICAL OUTLET - SEE ELECTRICAL
- 27 10 00 10 DATA OUTLET - SEE TECHNOLOGY
- 27 40 00 02 CAMERA - SEE TECHNOLOGY

VINYL WALL CLADDING LEGEND

WVCR-1A	[Pattern]
WVCR-1B	[Pattern]
WVCR-1C	[Pattern]
WVCR-1D	[Pattern]

REFER TO A7 SERIES FOR MORE INFORMATION

GENERAL NOTES:

1. NOT ALL POWER AND DATA OUTLET SWITCHING LOCATIONS SHOWN. COORDINATE WITH ELECTRICAL AND TECHNOLOGY DRAWINGS FOR ALL LOCATIONS.
2. REFER TO DETAILS ON 259 FOR FIRE EXTINGUISHER DETAILS AND MOUNTING HEIGHTS.
3. PROVIDE EDGE TRIM AT ALL OUTSIDE CORNER AND EXPOSED EDGE CONDITIONS OF PORCELAIN WALL TILE. U.N.O. REFER TO TYPICAL DETAILS ON 271.
4. WHERE EXPOSED, ALL STRUCTURAL MEMBERS & MEPP SHALL RECEIVE PAINTED FINISH. U.N.O. HORIZONTAL PAINT TRANSITION LINE TO BE COORDINATED ON WALLS OF SPACES WITH EXPOSED DECKING.

100% CONSTRUCTION DOCUMENTS

KEY PLAN NORTH ARROW

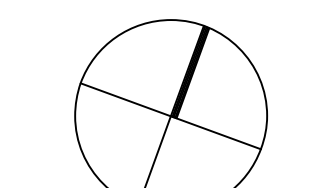

KEYPLAN

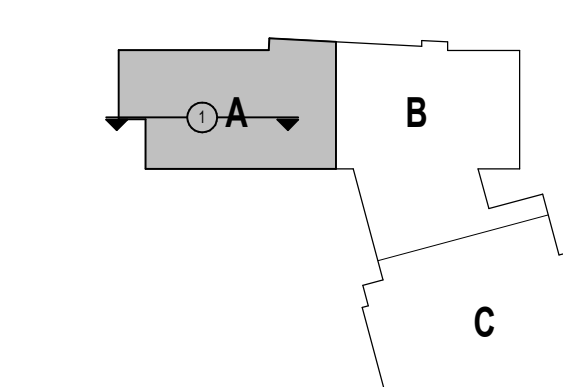

DRAWING NAME:

CORRIDOR INTERIOR ELEVATIONS

DRAWN BY: BFC / MCT

REVIEWED BY: CHR / KK

SCALE: AS INDICATED | DRAWING NUMBER:

JOB NO.: 2202.02

DATE: OCTOBER 13, 2023

A9.01B

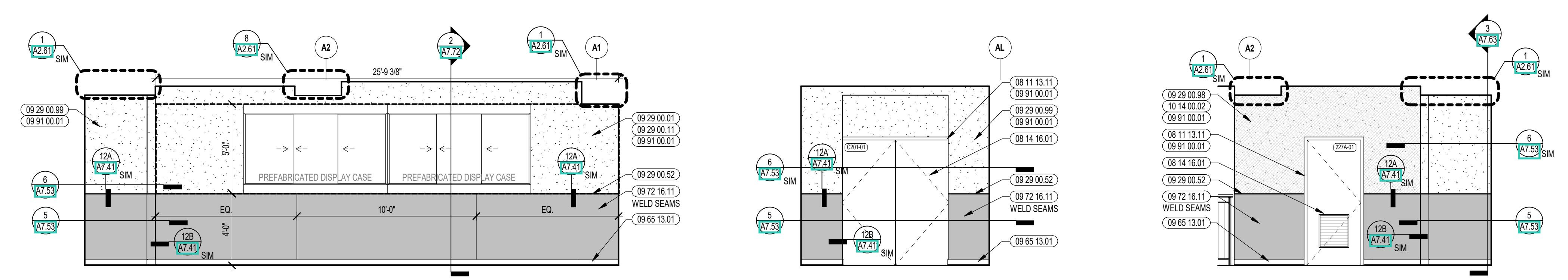

11 CORRIDOR INTERIOR ELEVATION
1/4" = 1'-0"

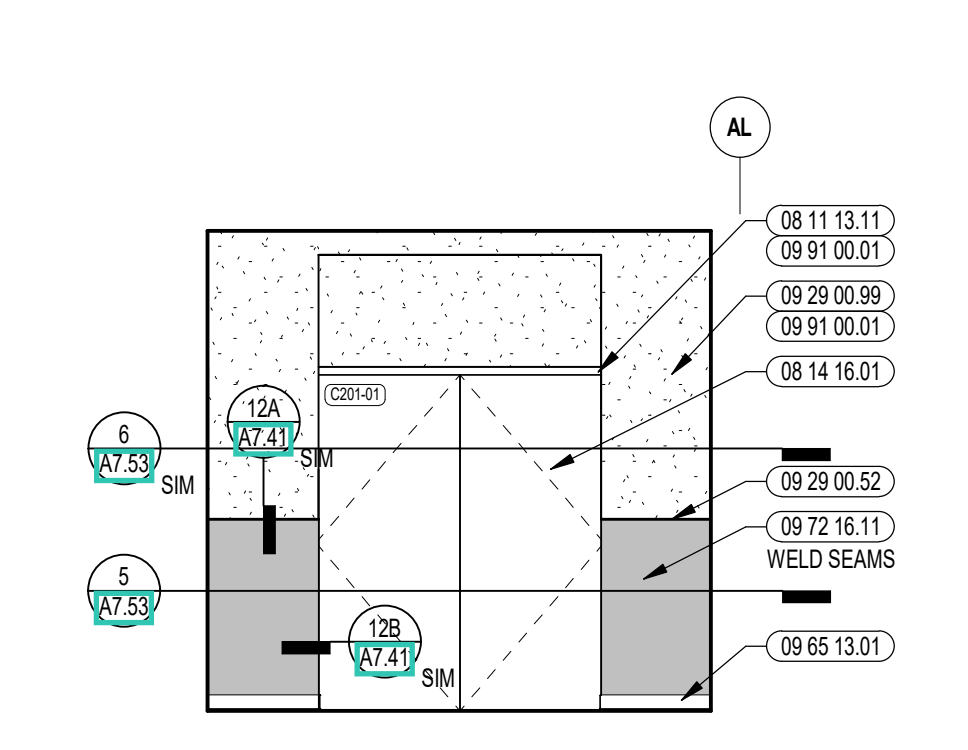

10 CORRIDOR INTERIOR ELEVATION
1/4" = 1'-0"

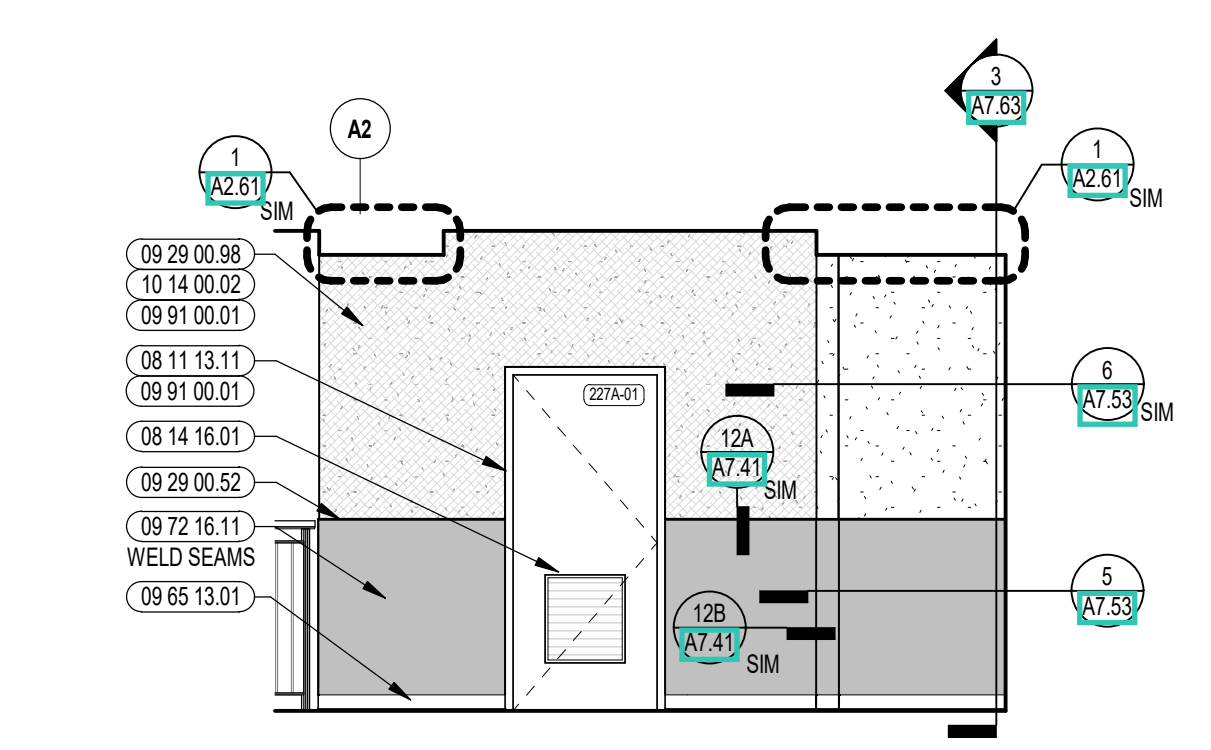

9 CORRIDOR INTERIOR ELEVATION
1/4" = 1'-0"

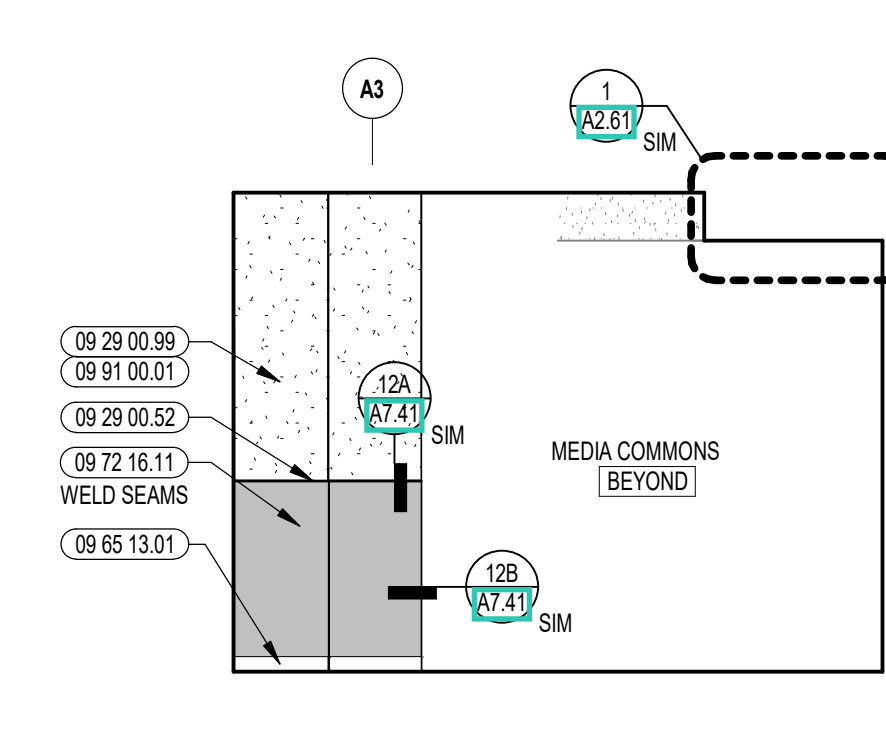

8 CORRIDOR INTERIOR ELEVATION
1/4" = 1'-0"

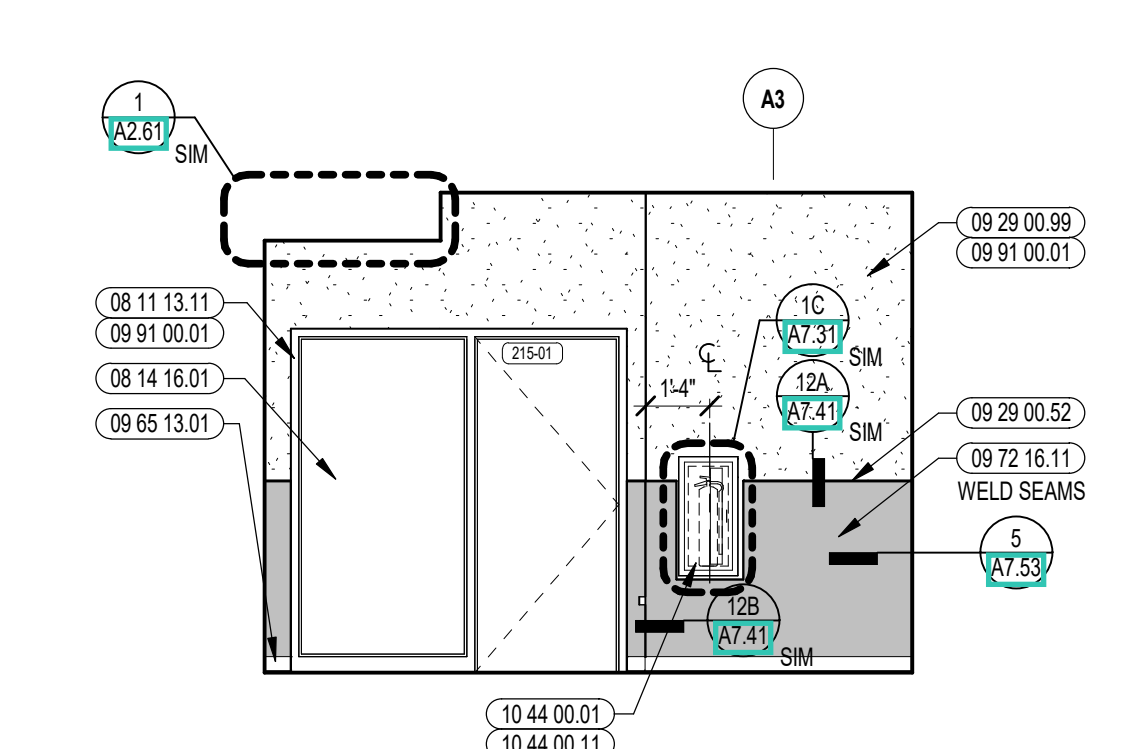

7 CORRIDOR INTERIOR ELEVATION
1/4" = 1'-0"

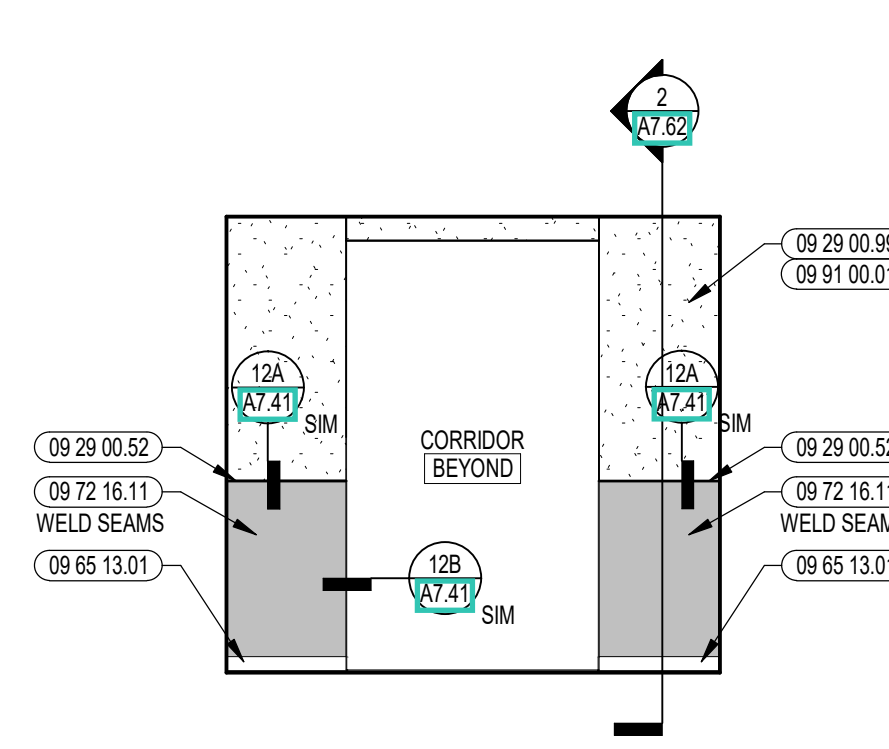

6 CORRIDOR INTERIOR ELEVATION
1/4" = 1'-0"

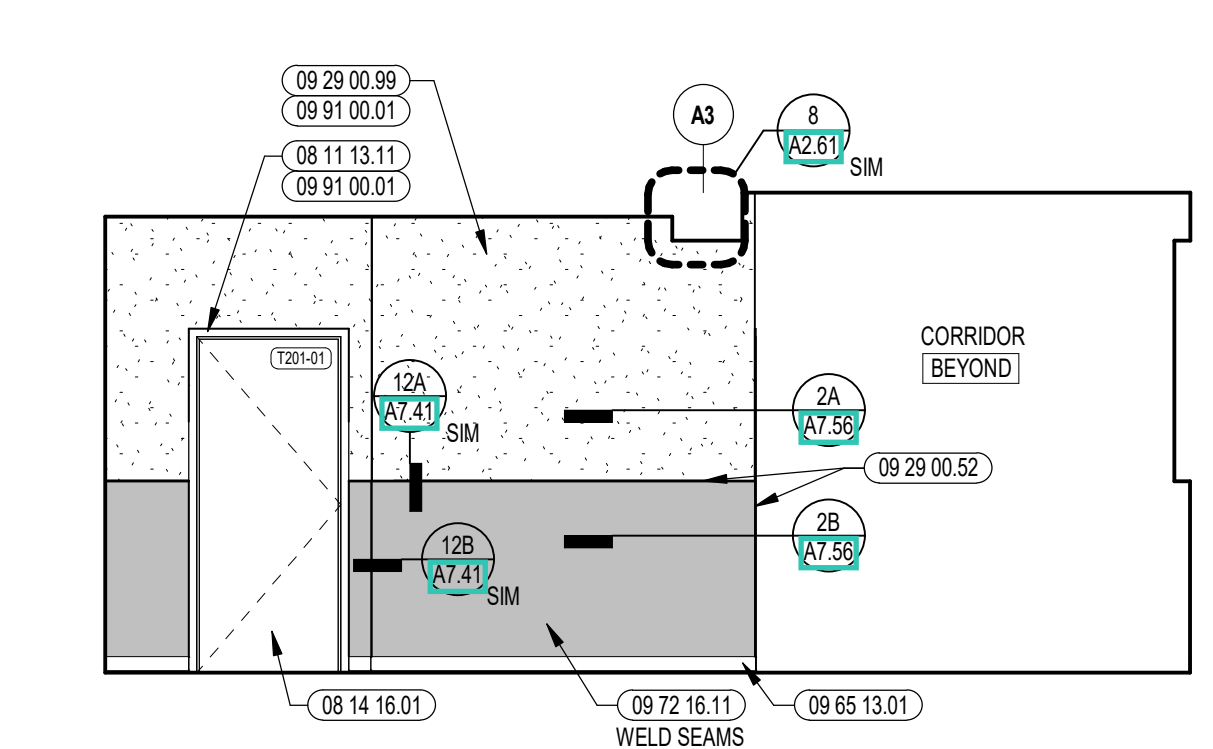

5 CORRIDOR INTERIOR ELEVATION
1/4" = 1'-0"

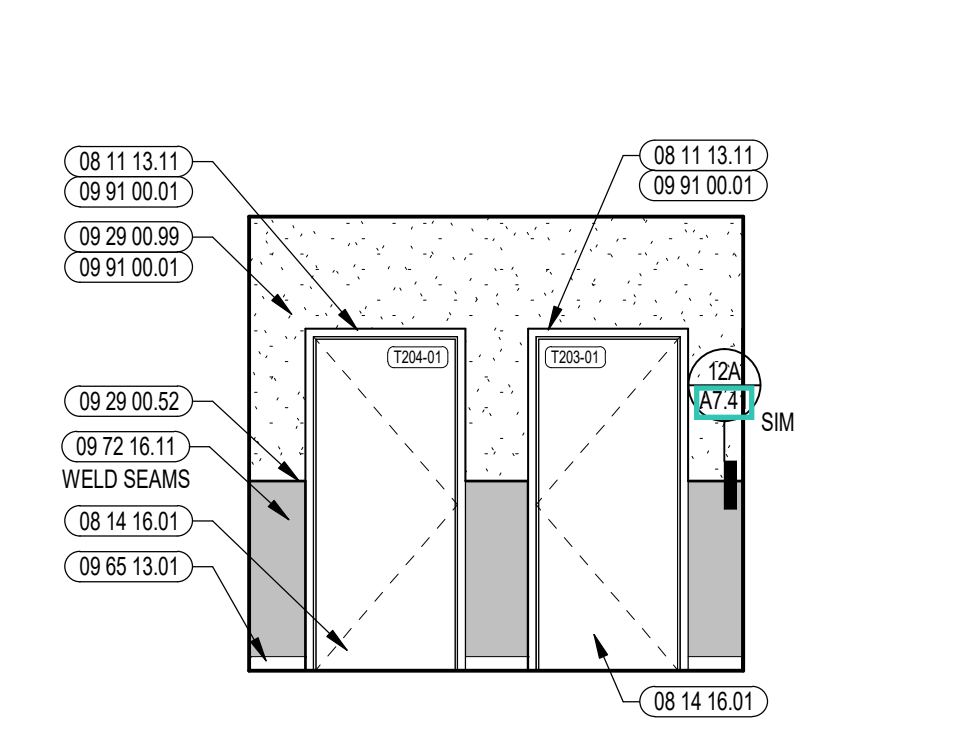

4 CORRIDOR INTERIOR ELEVATION
1/4" = 1'-0"

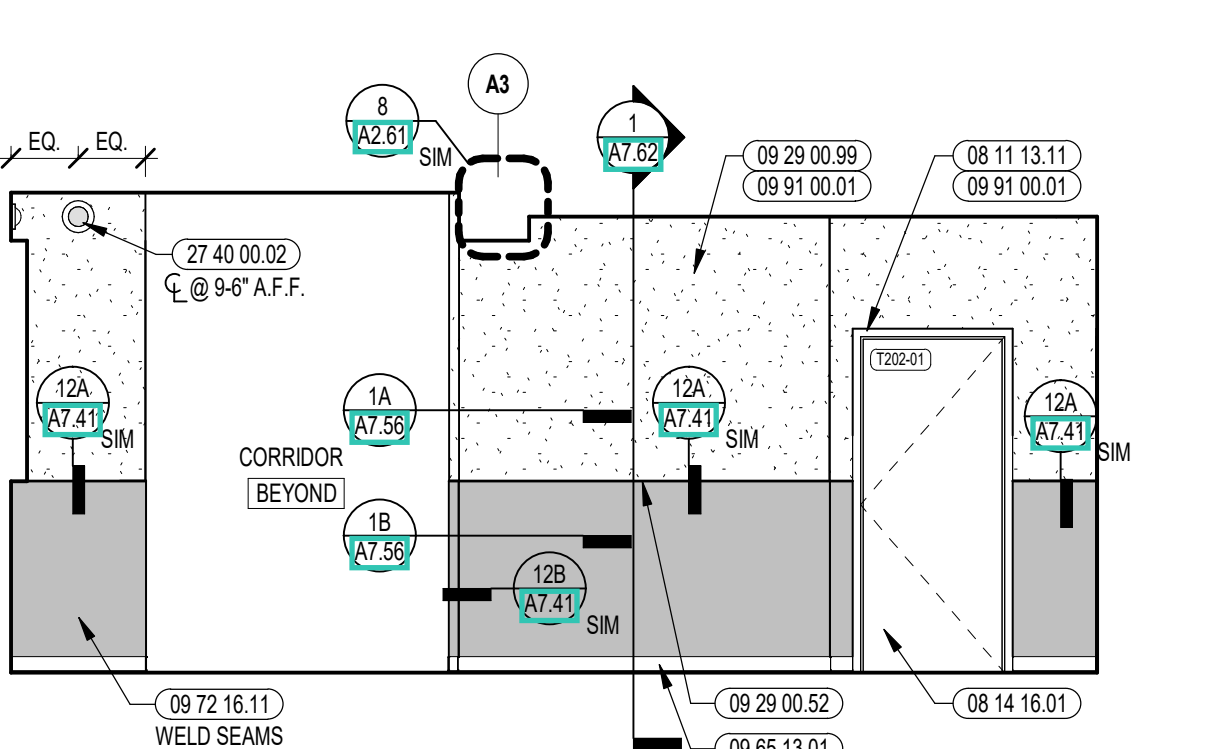

3 CORRIDOR INTERIOR ELEVATION
1/4" = 1'-0"

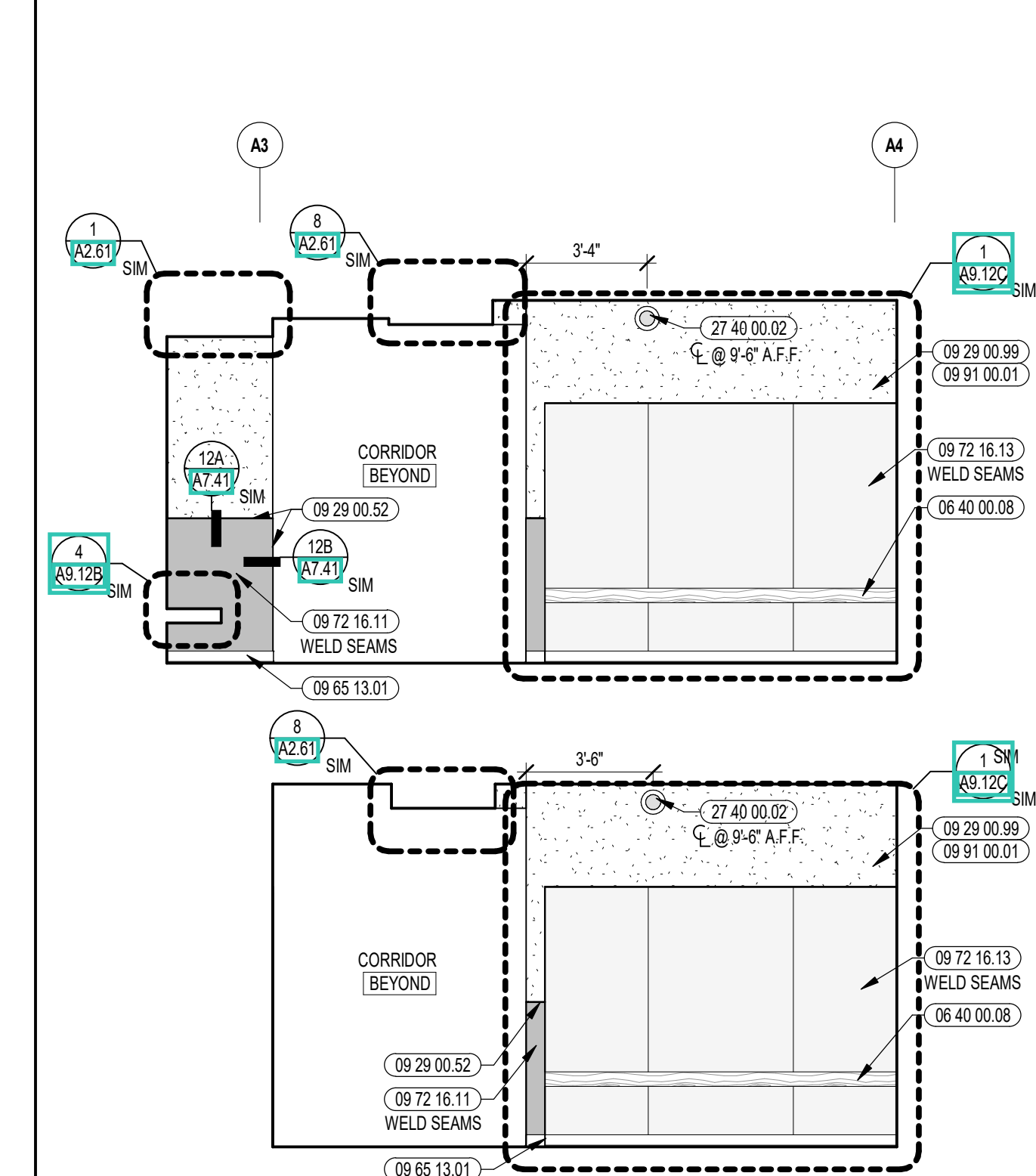

2 CORRIDOR INTERIOR ELEVATION
1/4" = 1'-0"

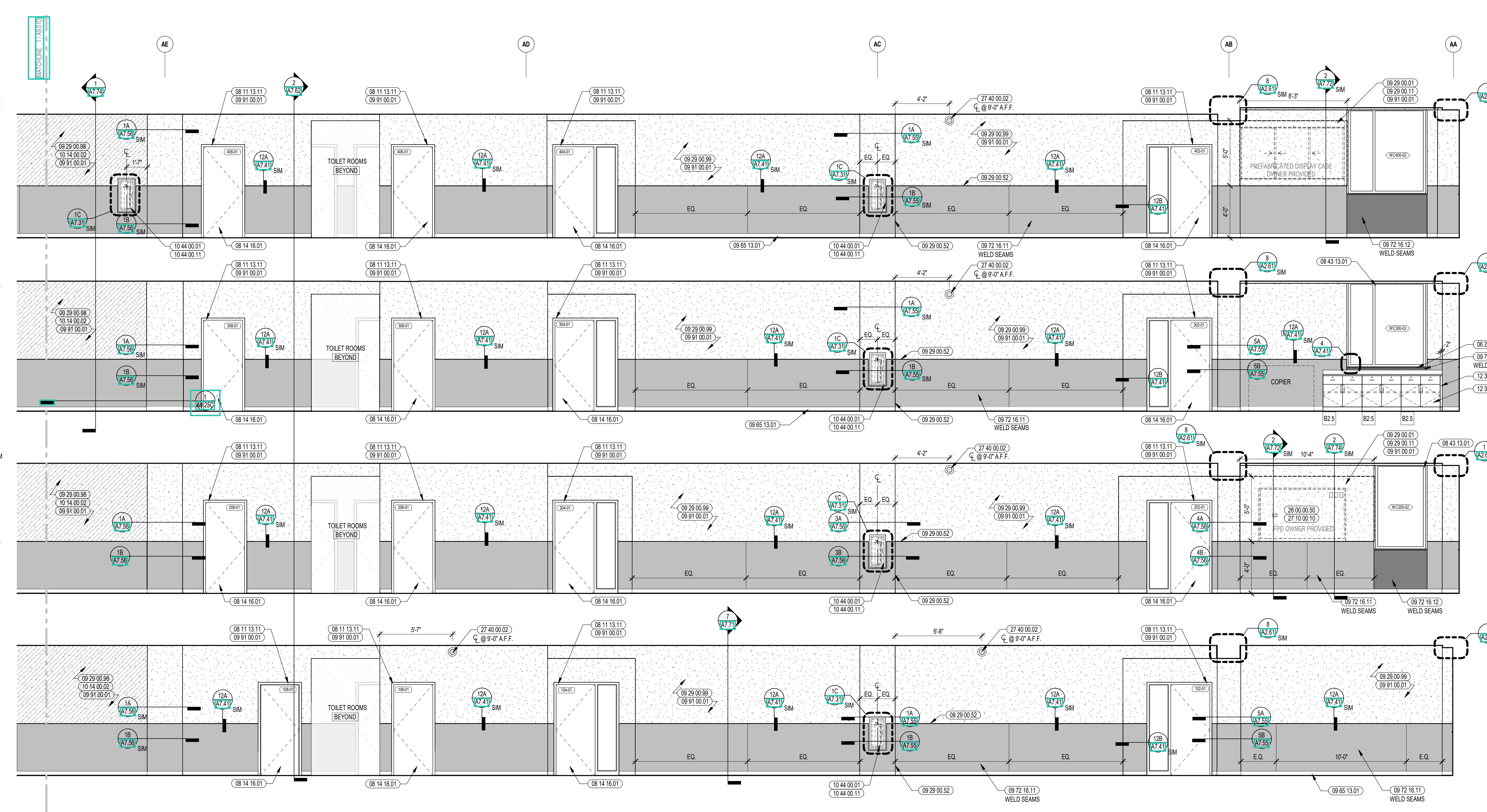

1 CORRIDOR INTERIOR ELEVATION
1/4" = 1'-0"

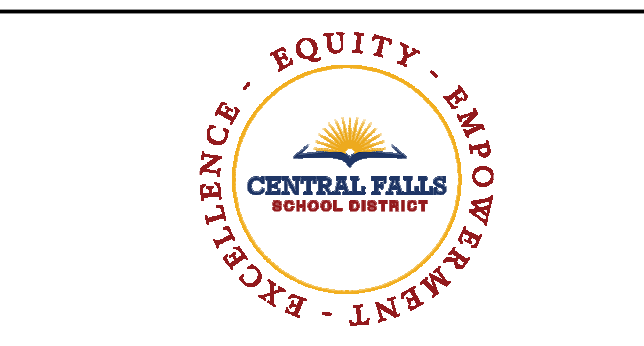

KEYNOTE LEGEND:

- 06 40 00 04 LIBRARY CUSTOM STACKS
- 08 40 00 08 CORRIDOR BENCH - REFER TO DETAILS
- 06 40 00 31 HARDWOOD VENEER PLYWOOD - 1/2 INCH - TRANSPARENT FINISH
- 08 11 13 10 STEEL DOOR - SEE SCHEDULE FOR TYPES
- 08 11 13 11 STEEL FRAME - SEE SCHEDULE FOR TYPES
- 08 14 16 01 SOLID CORE FLUSH WOOD DOOR - SEE DOOR SCHEDULE
- 08 43 13 01 ALUMINUM STOREFRONT FRAME
- 09 29 00 02 TRIM - SATIN ANODIZED 3/8"
- 09 29 00 09 GYPSUM BOARD SYSTEM - LEVEL 4 FINISH - REFER TO FLOOR PLANS AND WALL TYPES FOR COMPONENTS
- 09 65 13 01 RUBBER BASE - 4 INCH
- 09 72 16 11 VINYL WALL CLADDING - TYPE 1
- 09 72 16 12 VINYL WALL CLADDING - TYPE 2
- 09 72 16 13 VINYL WALL CLADDING - TYPE 3
- 09 91 00 01 PAINT - SEE SCHEDULE
- 10 44 00 01 FIRE EXTINGUISHER CABINET - FULLY RECESSED
- 10 44 00 11 FIRE EXTINGUISHER
- 14 21 23 15 ELEVATOR DOORS
- 27 40 00 02 CAMERA - SEE TECHNOLOGY

VINYL WALL CLADDING LEGEND

VWCR-1A	[Pattern]
VWCR-1B	[Pattern]
VWCR-1C	[Pattern]
VWCR-1D	[Pattern]

REFER TO A7 SERIES FOR MORE INFORMATION

- GENERAL NOTES:**
- NOT ALL POWER AND DATA OUTLET SWITCHING LOCATIONS SHOWN. COORDINATE WITH ELECTRICAL AND TECHNOLOGY DRAWINGS FOR ALL LOCATIONS.
 - REFER TO DETAILS ON A7 SERIES FOR FIRE EXTINGUISHER DETAILS AND MOUNTING HEIGHTS.
 - PROVIDE EDGE TRIM AT ALL OUTSIDE CORNER AND EXPOSED EDGE CONDITIONS OF PORCELAIN WALL TILE. U.N.O. REFER TO TYPICAL DETAILS ON A7 SERIES.
 - WHERE EXPOSED, ALL STRUCTURAL MEMBERS & MEPP SHALL RECEIVE PAINTED FINISH. U.N.O. HORIZONTAL PAINT TRANSITION LINE TO BE COORDINATED ON WALLS OF SPACES WITH EXPOSED DECKING.

100% CONSTRUCTION DOCUMENTS

KEY PLAN NORTH ARROW

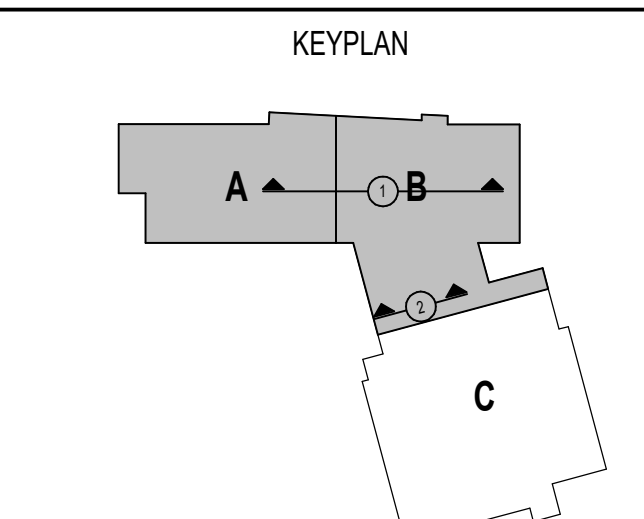

DRAWING NAME:
CORRIDOR INTERIOR ELEVATIONS

DRAWN BY: MS / BFC / MCT
REVIEWED BY: CHR / KK
SCALE: AS INDICATED | DRAWING NUMBER:
JOB NO.: 2202.02 | **A9.01C**
DATE: OCTOBER 13, 2023

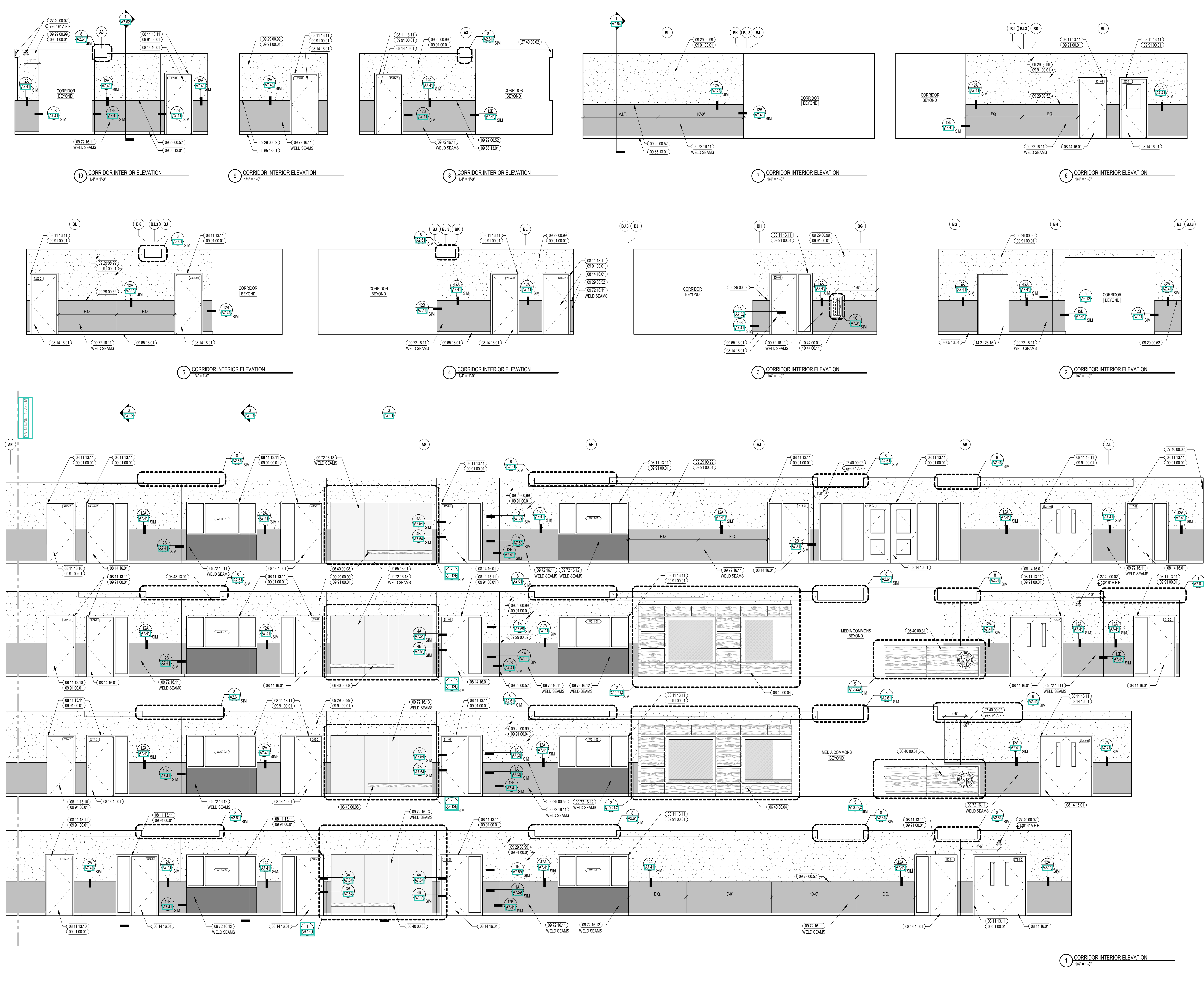

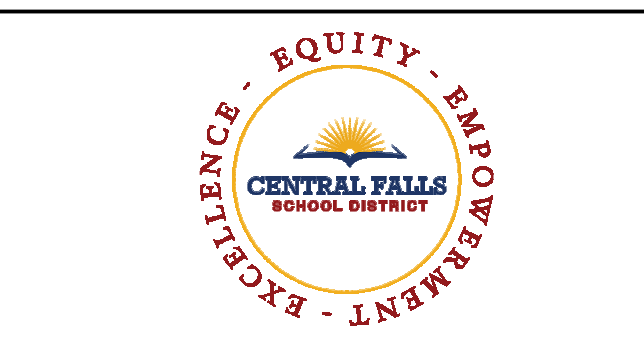

CENTRAL FALLS HIGH SCHOOL
10 HIGGINSON AVE, CENTRAL FALLS, RI

KEYNOTE LEGEND:

- 06 20 00.07 HARDWOOD SILL - TRANSPARENT FINISH
- 06 20 00.08 HARDWOOD TREAD & RISER - TRANSPARENT FINISH
- 06 40 00.05 DISPLAY CASE
- 08 11 13.01 DOOR AND FRAME - SEE DOOR SCHEDULE
- 08 11 13.01 STEEL FRAME - SEE SCHEDULE FOR TYPES
- 08 14 16.01 SOLID CORE FLUSH WOOD DOOR - SEE DOOR SCHEDULE
- 08 43 13.01 ALUMINUM STOREFRONT FRAME
- 08 43 13.02 ALUMINUM ENTRANCE DOOR
- 09 29 00.01 5/8" NCH GYPSUM BOARD - LEVEL 4 FINISH - 1 LAYER
- 09 29 00.11 5/8" NCH PLYWOOD - FIRE RETARDANT TREATED
- 09 29 00.52 TRIM - SATIN ANODIZED 3/4"
- 09 29 00.08 GYPSUM BOARD SYSTEM - LEVEL 5 FINISH - REFER TO FLOOR PLANS AND WALL TYPES FOR COMPONENTS
- 09 29 00.09 GYPSUM BOARD SYSTEM - LEVEL 4 FINISH - REFER TO FLOOR PLANS AND WALL TYPES FOR COMPONENTS
- 06 05 13.01 RUBBER BASE - 4" NCH
- 09 72 16.11 VINYL WALL CLADDING - TYPE 1
- 09 72 16.12 VINYL WALL CLADDING - TYPE 2
- 09 91 00.01 PAINT - SEE SCHEDULE
- 10 14 00.02 INTERIOR SIGNAGE - VINYL WALL GRAPHIC
- 10 44 00.01 FIRE EXTINGUISHER CABINET - FULLY RECESSED
- 14 21 23.15 ELEVATOR DOORS
- 22 00 00.12 HYDRATION STATION - SEE PLUMBING
- 26 00 00.50 ELECTRICAL OUTLET - SEE ELECTRICAL
- 27 10 00.10 DATA OUTLET - SEE TECHNOLOGY
- 27 40 00.02 CAMERA - SEE TECHNOLOGY

VINYL WALL CLADDING LEGEND

WVCR-1A	[Pattern]
WVCR-1B	[Pattern]
WVCR-1C	[Pattern]
WVCR-1D	[Pattern]

REFER TO A7 SERIES FOR MORE INFORMATION

- GENERAL NOTES:**
1. NOT ALL POWER AND DATA OUTLET SWITCHING LOCATIONS SHOWN. COORDINATE WITH ELECTRICAL AND TECHNOLOGY DRAWINGS FOR ALL LOCATIONS.
 2. REFER TO DETAILS ON A7 SERIES FOR FIRE EXTINGUISHER DETAILS AND MOUNTING HEIGHTS.
 3. PROVIDE EDGE TRIM AT ALL OUTSIDE CORNER AND EXPOSED EDGE CONDITIONS OF PORCELAIN WALL TILE. U.N.O. REFER TO TYPICAL DETAILS ON A7 SERIES.
 4. WHERE EXPOSED, ALL STRUCTURAL MEMBERS & MEPPS SHALL RECEIVE PAINTED FINISH. U.N.O. HORIZONTAL PAINT TRANSITION LINE TO BE COORDINATED ON WALLS OF SPACES WITH EXPOSED DECKING.

100% CONSTRUCTION DOCUMENTS

KEY PLAN NORTH ARROW

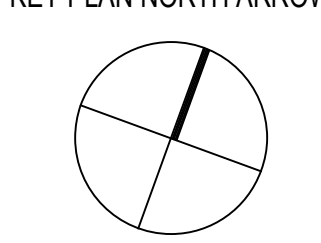

KEYPLAN

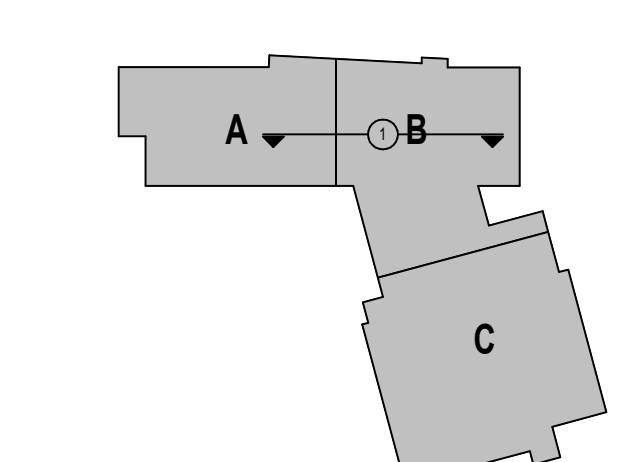

DRAWING NAME:

CORRIDOR INTERIOR ELEVATIONS

DRAWN BY: MS / BFC / MCT

REVIEWED BY: CHR / KK

SCALE: AS INDICATED | DRAWING NUMBER:

JOB NO.: 2202.02

DATE: OCTOBER 13, 2023

A9.01D

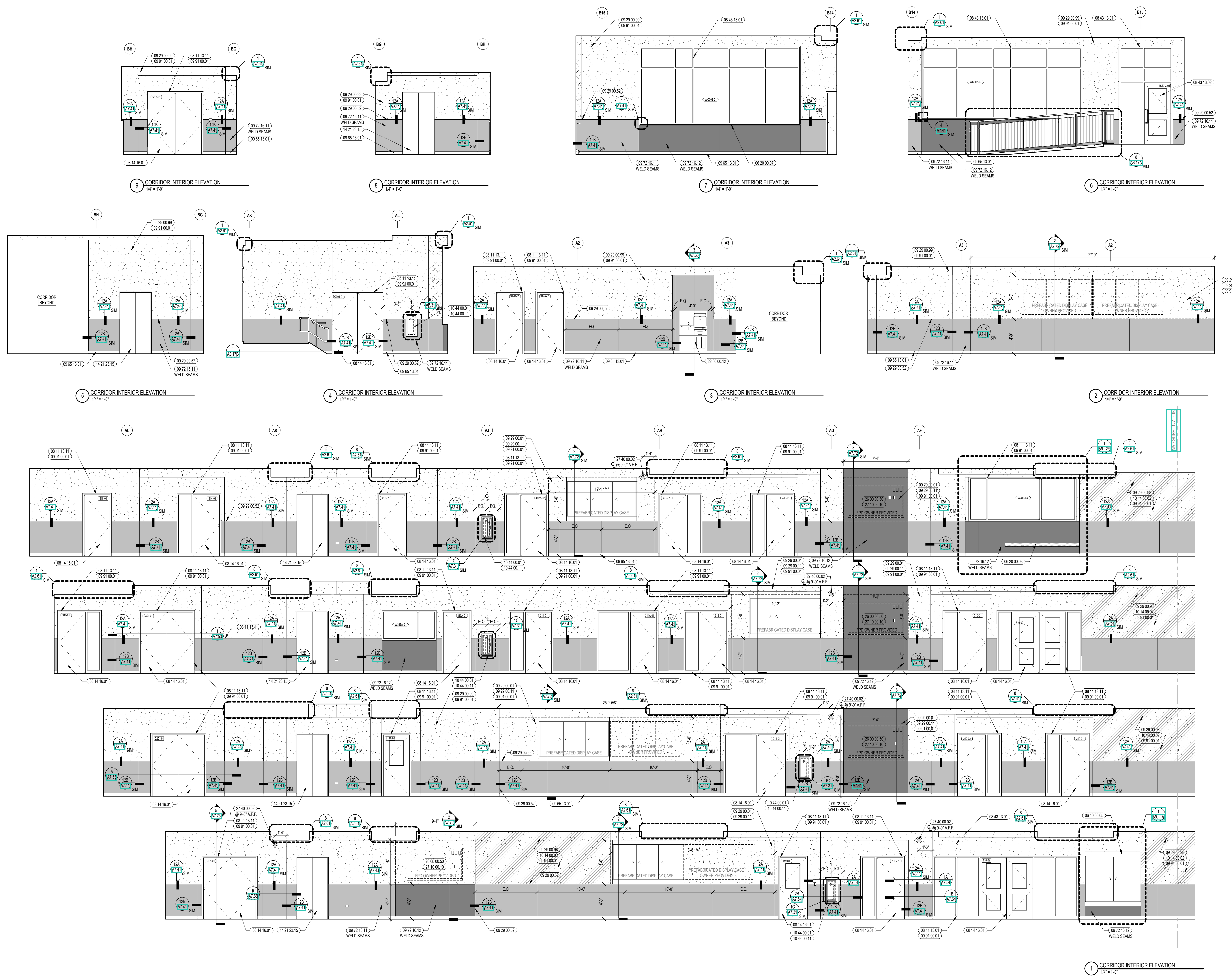

KEYNOTE LEGEND:

08 20 00.07	HARDWOOD SILL - TRANSPARENT FINISH
08 40 00.05	DISPLAY CASE
07 95 13.06	EXPANSION JOINT COVER - 2 INCH - INTERIOR - WALL / WALL OR CEILING / CEILING - GYPSUM BASE
07 95 13.08	EXPANSION JOINT COVER - 3 INCH - INTERIOR - WALL / WALL OR CEILING / CEILING - GYPSUM BASE
08 11 13.11	STEEL FRAME - SEE SCHEDULE FOR TYPES
08 14 16.01	SOLID CORE FLUSH WOOD DOOR - SEE DOOR SCHEDULE
08 35 13.02	ACCORDION FOLDING DOOR - FIRE
08 43 13.01	ALUMINUM STOREFRONT FRAME
08 43 15.11	BULLET-RESISTANT ALUMINUM STOREFRONT FRAME
08 43 15.12	BULLET-RESISTANT ALUMINUM ENTRANCE DOOR
09 29 00.01	5/8 INCH GYPSUM BOARD - LEVEL 4 FINISH - 1 LAYER
09 29 00.11	5/8 INCH PLYWOOD - FIRE RETARDANT TREATED
09 29 00.52	TRIM - SATIN ANODIZED 3/16"
09 29 00.99	GYPSUM BOARD SYSTEM - LEVEL 4 FINISH - REFER TO FLOOR PLANS AND WALL TYPES FOR COMPONENTS
09 65 13.01	RUBBER BASE - 4 INCH
09 67 23.11	FLUID APPLIED FLOORING - INTEGRATED COVE BASE
09 72 16.11	VINYL WALL CLADDING - TYPE 1
09 72 16.12	VINYL WALL CLADDING - TYPE 2
09 91 00.01	PAINT - SEE SCHEDULE
09 91 00.10	DATA OUTLET - SEE TECHNOLOGY
10 44 00.01	FIRE EXTINGUISHER CABINET - FULLY RECESSED
10 44 00.11	FIRE EXTINGUISHER
22 00 00.12	HYDRATION STATION - SEE PLUMBING
26 00 00.50	ELECTRICAL OUTLET - SEE ELECTRICAL
27 40 00.10	DATA OUTLET - SEE TECHNOLOGY
27 40 00.20	CAMERA - SEE TECHNOLOGY
27 40 00.20	DISPLAY - INTERACTIVE - SEE TECHNOLOGY

VINYL WALL CLADDING LEGEND

WVCR-1A	[Pattern]
WVCR-1B	[Pattern]
WVCR-1C	[Pattern]
WVCR-1D	[Pattern]

REFER TO A7 SERIES FOR MORE INFORMATION

- GENERAL NOTES:**
- NOT ALL POWER AND DATA OUTLET SWITCHING LOCATIONS SHOWN. COORDINATE WITH ELECTRICAL AND TECHNOLOGY DRAWINGS FOR ALL LOCATIONS.
 - REFER TO DETAILS ON 255 FOR FIRE EXTINGUISHER DETAILS AND MOUNTING HEIGHTS.
 - PROVIDE EDGE TRIM AT ALL OUTSIDE CORNER AND EXPOSED EDGE CONDITIONS OF PORCELAIN WALL TILE. U.N.O. REFER TO TYPICAL DETAILS ON 271.
 - WHERE EXPOSED, ALL STRUCTURAL MEMBERS & MEPP SHALL RECEIVE PAINTED FINISH. U.N.O. HORIZONTAL PAINT TRANSITION LINE TO BE COORDINATED ON WALLS OF SPACES WITH EXPOSED DECKING.

100% CONSTRUCTION DOCUMENTS

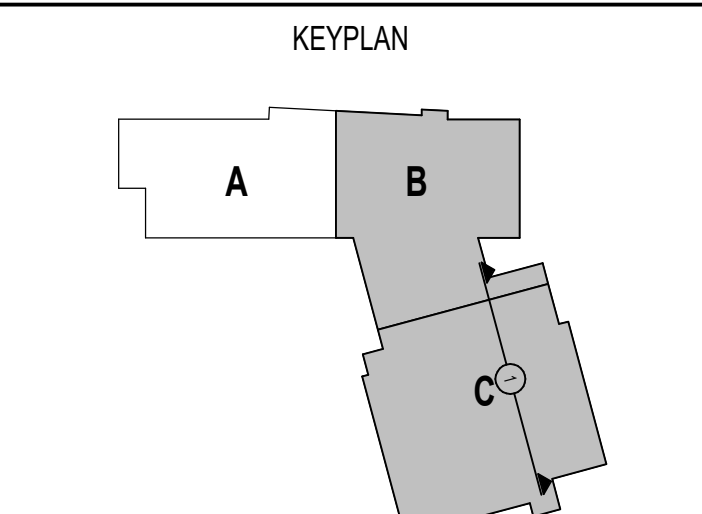
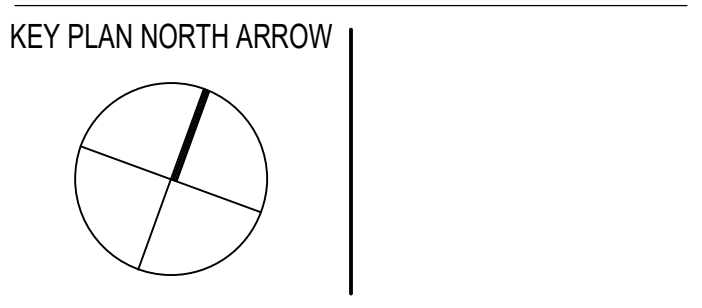

DRAWING NAME:

CORRIDOR INTERIOR ELEVATIONS

DRAWN BY: MS / BFC / MCT

REVIEWED BY: CHR / KK

SCALE: AS INDICATED DRAWING NUMBER:

JOB NO.: 2202.02

DATE: OCTOBER 13, 2023 **A9.02A**

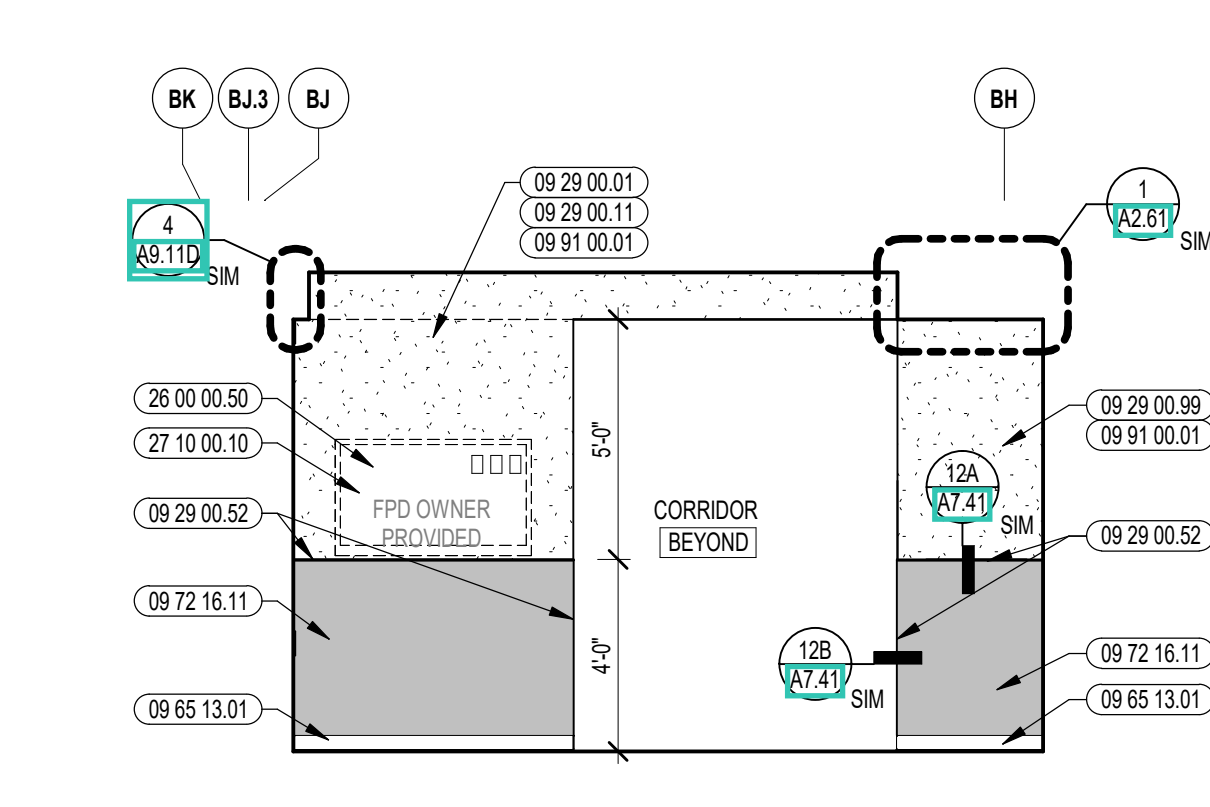
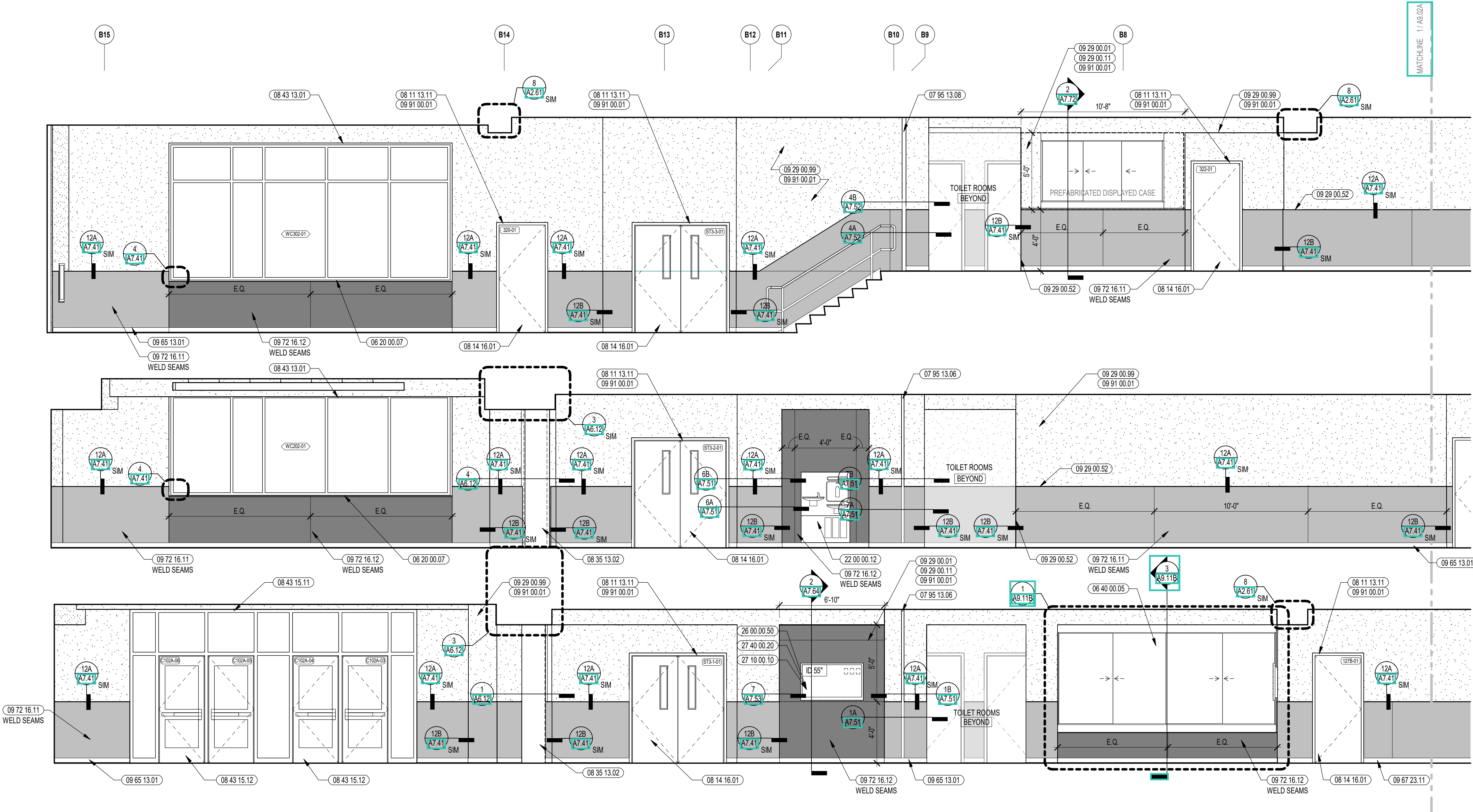

10 CORRIDOR INTERIOR ELEVATION
1/4" = 1'-0"

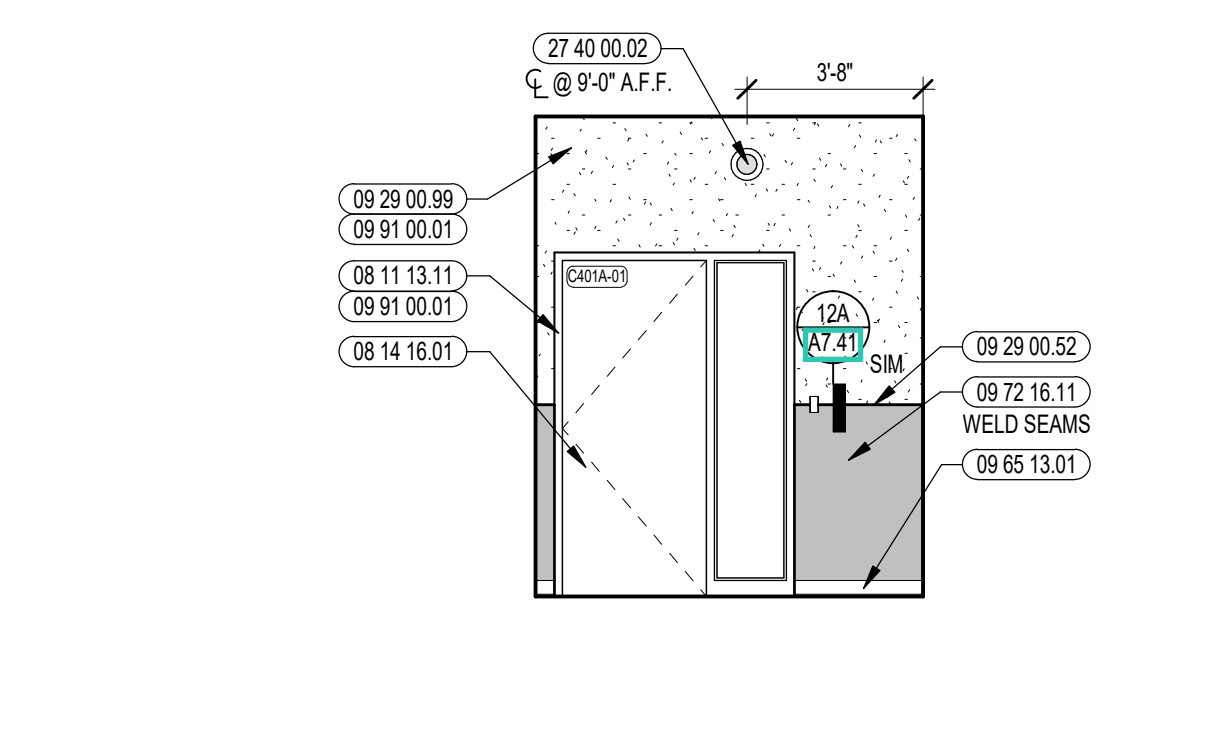

9 CORRIDOR INTERIOR ELEVATION
1/4" = 1'-0"

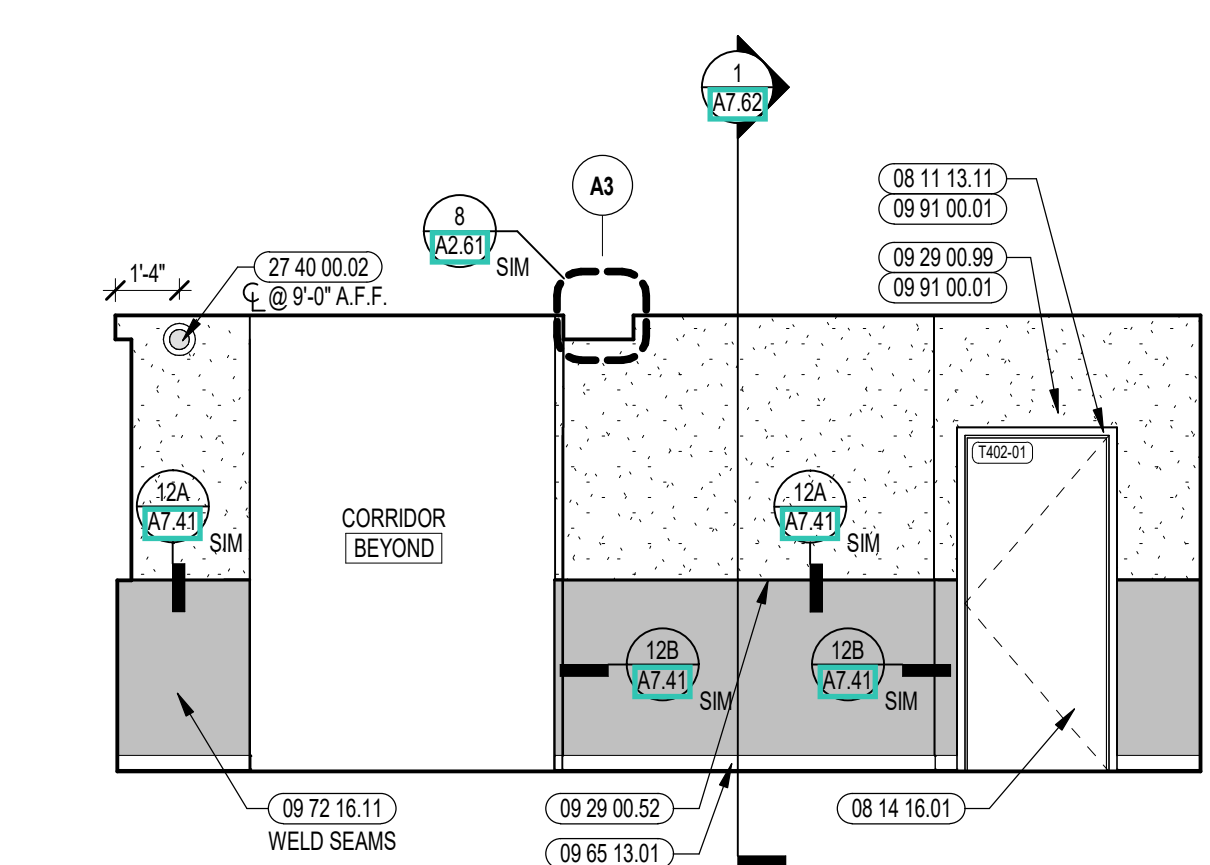

8 CORRIDOR INTERIOR ELEVATION
1/4" = 1'-0"

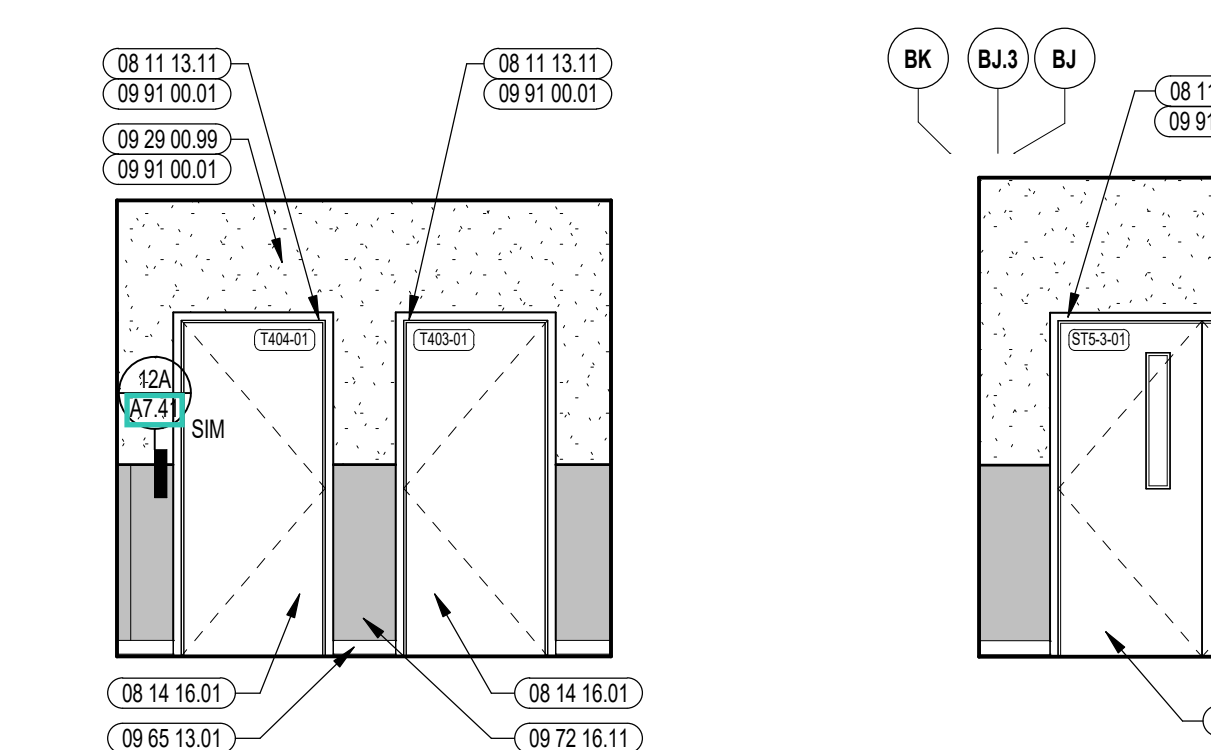

6 CORRIDOR INTERIOR ELEVATION
1/4" = 1'-0"

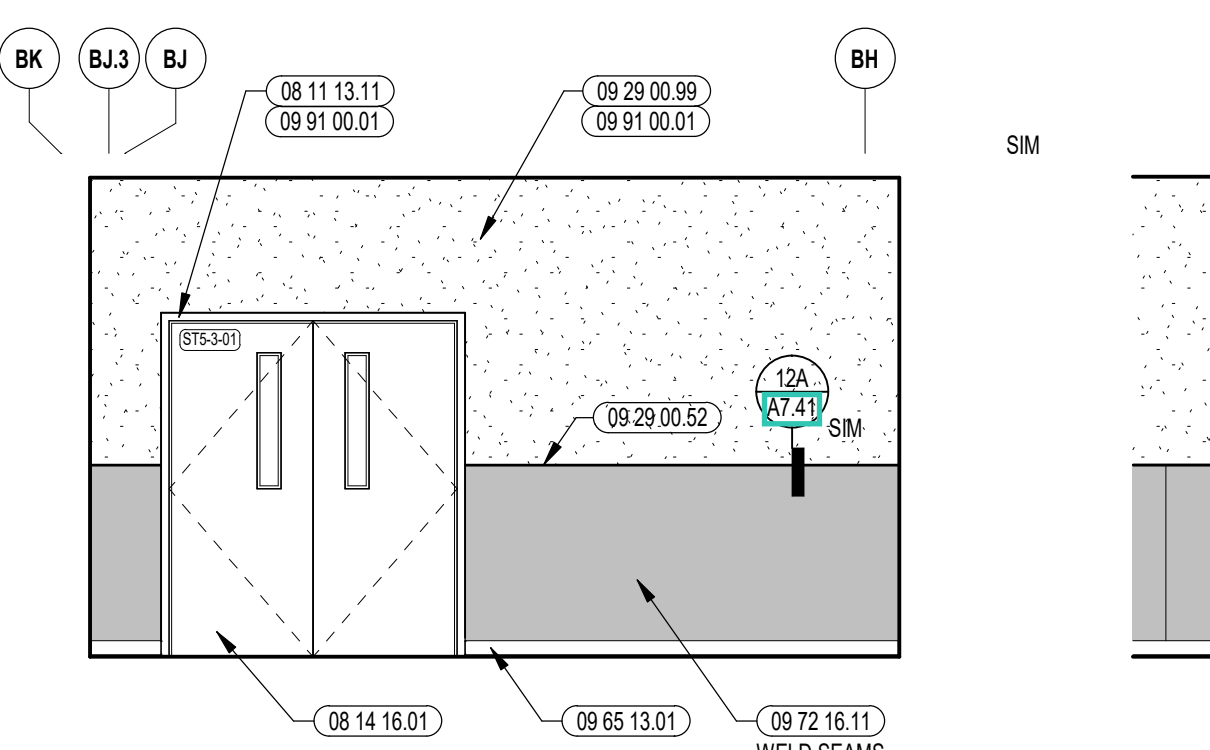

4 CORRIDOR INTERIOR ELEVATION
1/4" = 1'-0"

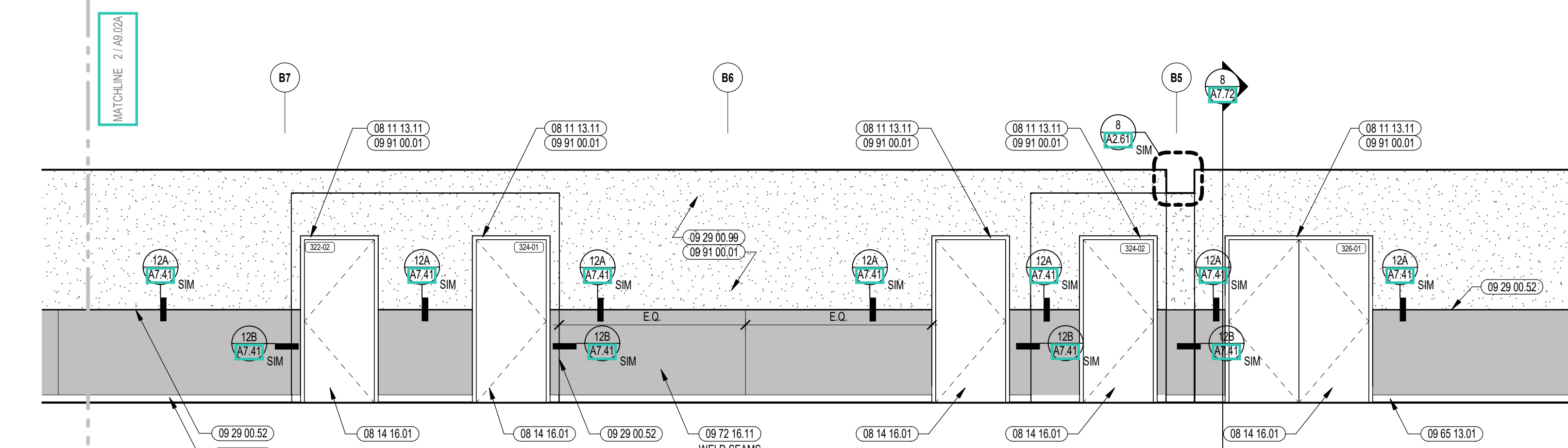

2 CORRIDOR INTERIOR ELEVATION
1/4" = 1'-0"

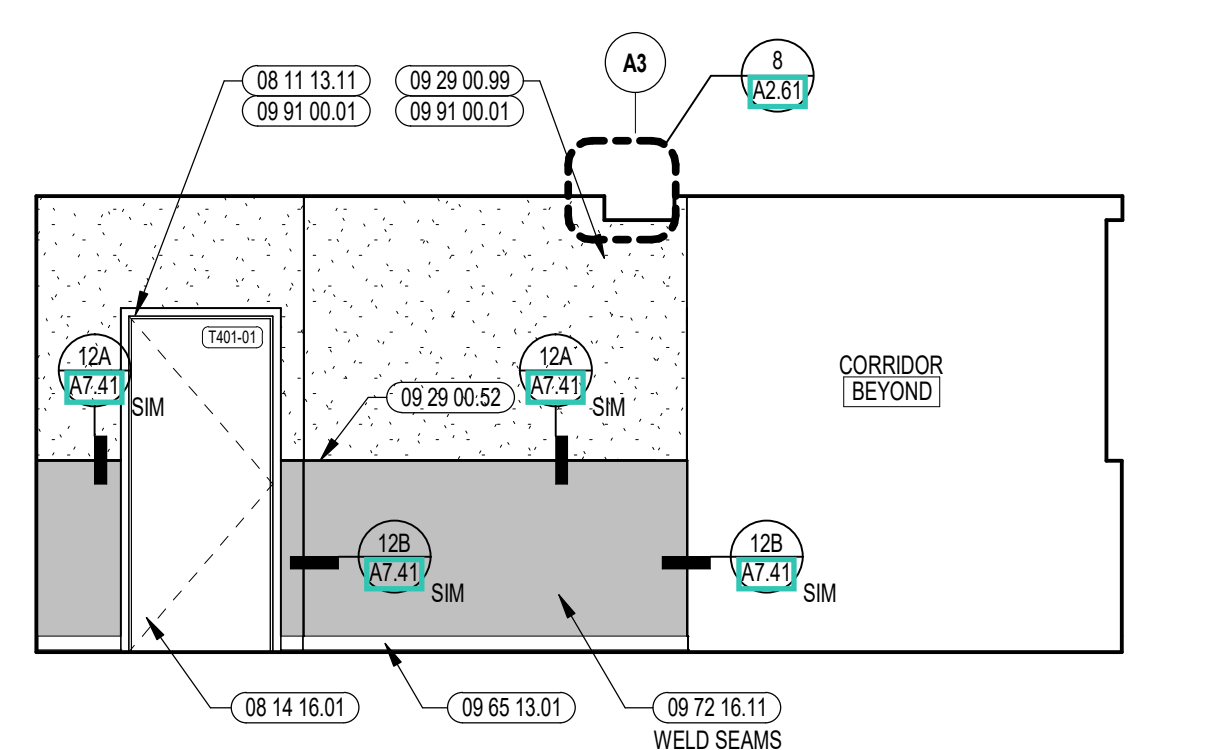

7 CORRIDOR INTERIOR ELEVATION
1/4" = 1'-0"

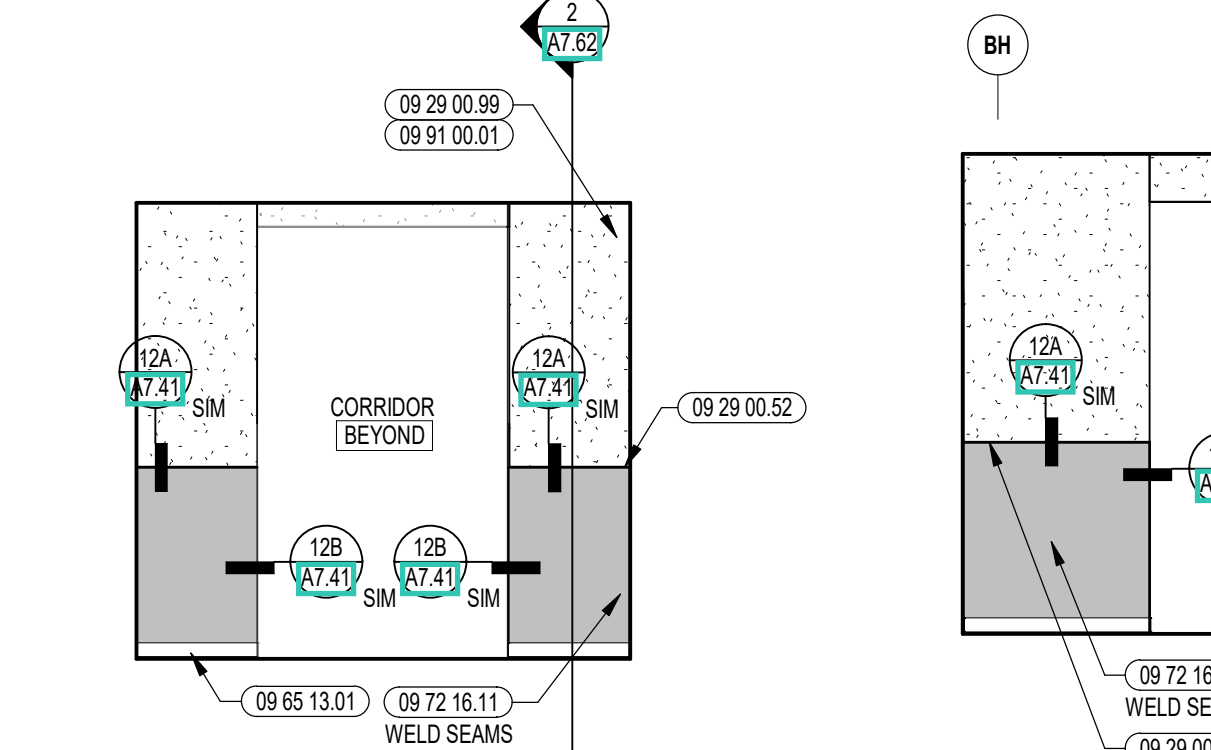

5 CORRIDOR INTERIOR ELEVATION
1/4" = 1'-0"

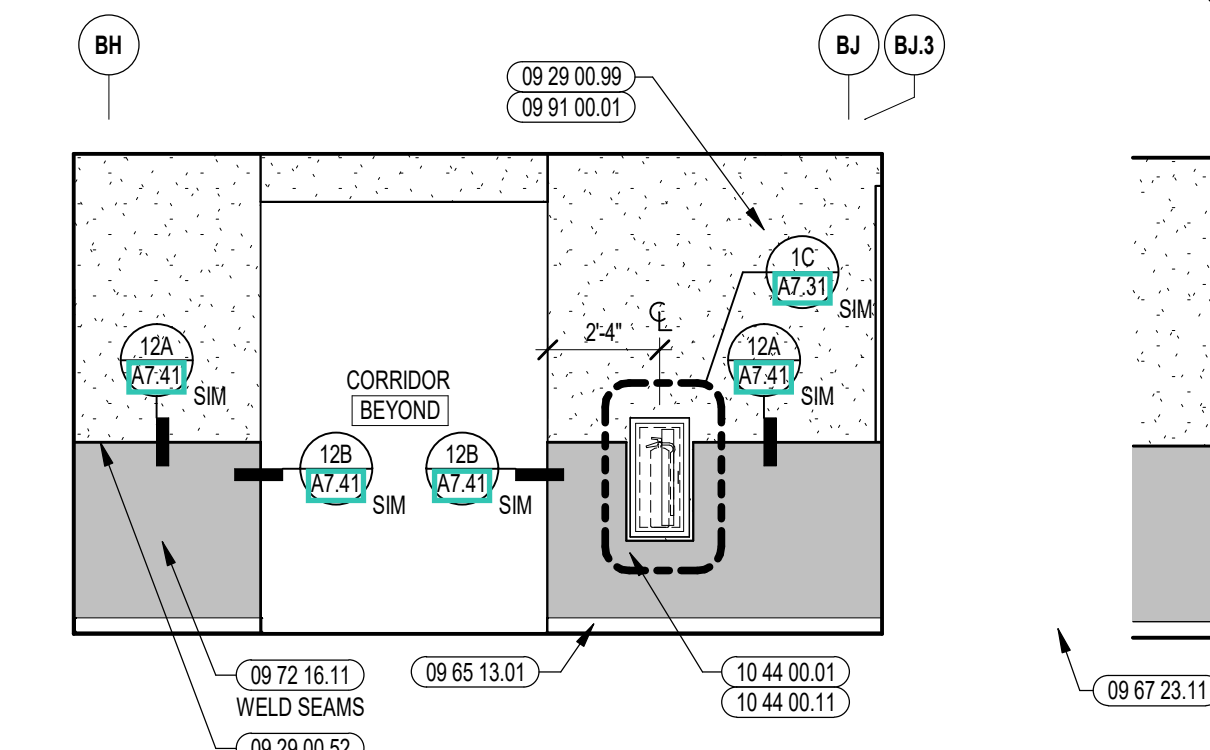

3 CORRIDOR INTERIOR ELEVATION
1/4" = 1'-0"

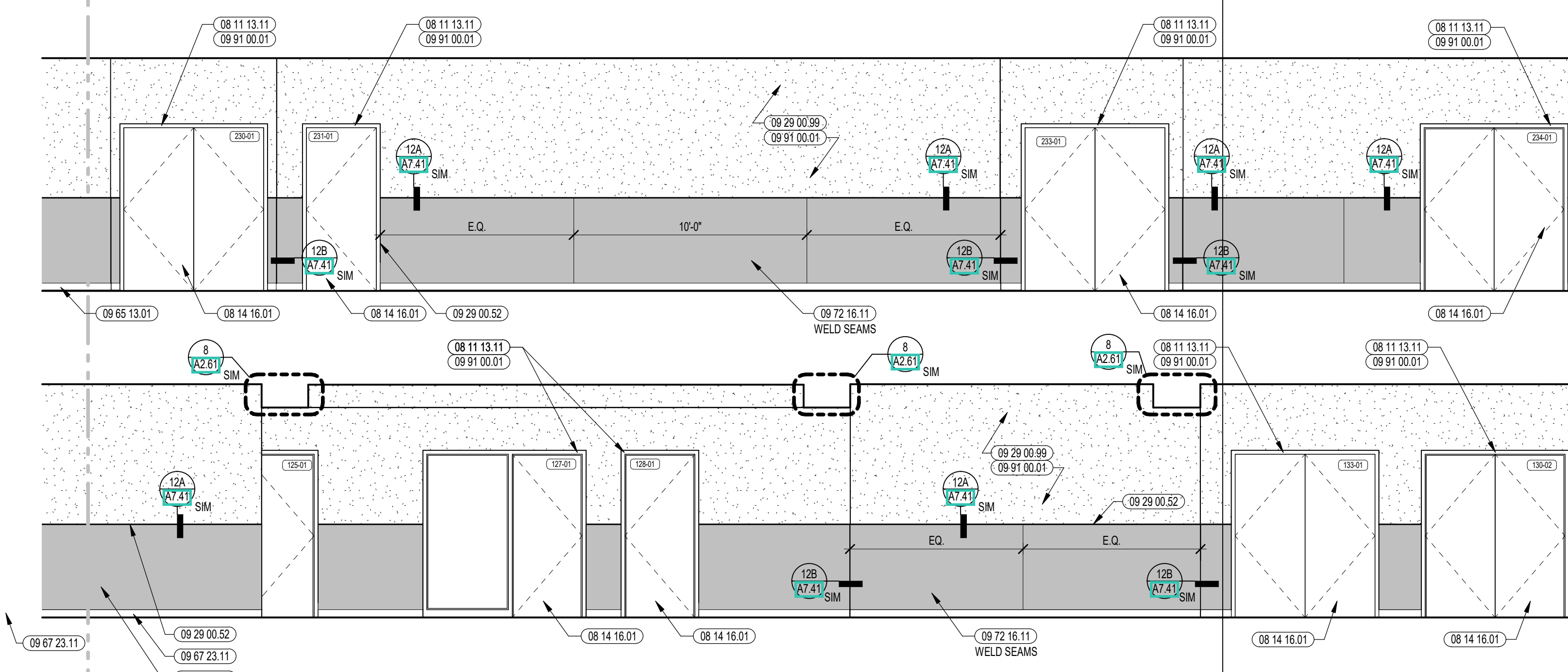

1 CORRIDOR INTERIOR ELEVATION
1/4" = 1'-0"

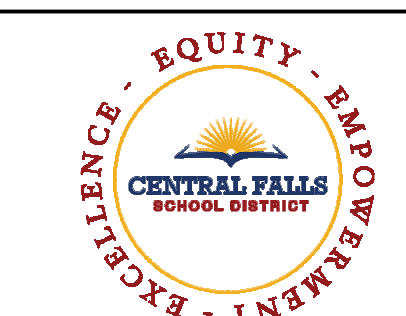

CENTRAL FALLS HIGH SCHOOL
10 HIGGINSON AVE, CENTRAL FALLS, RI

KEYNOTE LEGEND:

- 05 51 00 16 STEEL PLATE - 1/2 INCH
- 05 51 00 40 STEEL BAR - 1/2 INCH X 1/4 INCH
- 06 20 00 06 HARDWOOD GUARDRAIL CAP - TRANSPARENT FINISH
- 06 20 00 08 HARDWOOD TREAD & RISER - TRANSPARENT FINISH
- 06 40 00 05 DISPLAY CASE
- 07 95 13 06 EXPANSION JOINT COVER - 2 INCH - INTERIOR - WALL / WALL OR CEILING / CEILING - GYPSUM BASE
- 07 95 13 08 EXPANSION JOINT COVER - 3 INCH - INTERIOR - WALL / WALL OR CEILING / CEILING - GYPSUM BASE
- 08 11 13 11 STEEL FRAME - SEE SCHEDULE FOR TYPES
- 08 14 16 01 SOLID CORE FLUSH WOOD DOOR - SEE DOOR SCHEDULE
- 08 35 13 02 ACCORDION FOLDING DOOR - FIRE
- 08 43 13 01 ALUMINUM STOREFRONT FRAME
- 08 43 13 02 ALUMINUM ENTRANCE DOOR
- 09 29 00 01 5/8 INCH GYPSUM BOARD - LEVEL 4 FINISH - 1 LAYER
- 09 29 00 05 5/8 INCH GYPSUM BOARD - LEVEL 5 FINISH - 1 LAYER
- 09 29 00 11 5/8 INCH PLYWOOD - FIRE RETARDANT TREATED
- 09 29 00 52 TRIM - SATIN WOODGRAIN 3/8"
- 09 29 00 98 GYPSUM BOARD SYSTEM - LEVEL 5 FINISH - REFER TO FLOOR PLANS AND WALL TYPES FOR COMPONENTS
- 09 29 00 99 GYPSUM BOARD SYSTEM - LEVEL 4 FINISH - REFER TO FLOOR PLANS AND WALL TYPES FOR COMPONENTS
- 09 65 13 01 RUBBER BASE - 4 INCH
- 09 67 23 11 FLUID APPLIED FLOORING - INTEGRATED COVE BASE
- 09 72 16 11 VINYL WALL CLADDING - TYPE 1
- 09 72 16 12 VINYL WALL CLADDING - TYPE 2
- 09 72 16 13 VINYL WALL CLADDING - TYPE 3
- 09 91 00 01 PAINT - SEE SCHEDULE
- 10 14 00 01 INTERIOR SIGNAGE - TYPE AS SCHEDULED
- 10 14 00 02 INTERIOR SIGNAGE - VINYL WALL GRAPHIC
- 10 44 00 01 FIRE EXTINGUISHER CABINET - FULLY RECESSED
- 10 44 00 11 FIRE EXTINGUISHER

VINYL WALL CLADDING LEGEND	
WVCR-1A	
WVCR-1B	
WVCR-1C	
WVCR-1D	

REFER TO A7 SERIES FOR MORE INFORMATION

- GENERAL NOTES:**
1. NOT ALL POWER AND DATA OUTLET SWITCHING LOCATIONS SHOWN. COORDINATE WITH ELECTRICAL AND TECHNOLOGY DRAWINGS FOR ALL LOCATIONS.
 2. REFER TO DETAILS ON A75 FOR FIRE EXTINGUISHER DETAILS AND MOUNTING HEIGHTS.
 3. PROVIDE EDGE TRIM AT ALL OUTSIDE CORNER AND EXPOSED EDGE CONDITIONS OF PORCELAIN WALL TILE. U.O. REFER TO TYPICAL DETAILS ON A711.
 4. WHERE EXPOSED, ALL STRUCTURAL MEMBERS & MEPP SHALL RECEIVE PAINTED FINISH. U.O. HORIZONTAL PAINT TRANSITION LINE TO BE COORDINATED ON WALLS OF SPACES WITH EXPOSED DECKING.

100% CONSTRUCTION DOCUMENTS

KEY PLAN NORTH ARROW

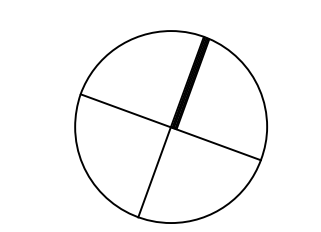

KEYPLAN

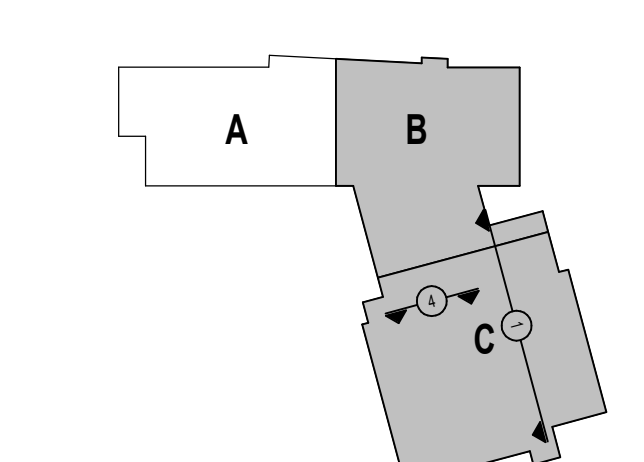

DRAWING NAME:

CORRIDOR INTERIOR ELEVATIONS

DRAWN BY: MS / BFC / MCT
REVIEWED BY: CHR / KK
SCALE: AS INDICATED | DRAWING NUMBER:
JOB NO.: 2202.02 | A9.02B
DATE: OCTOBER 13, 2023

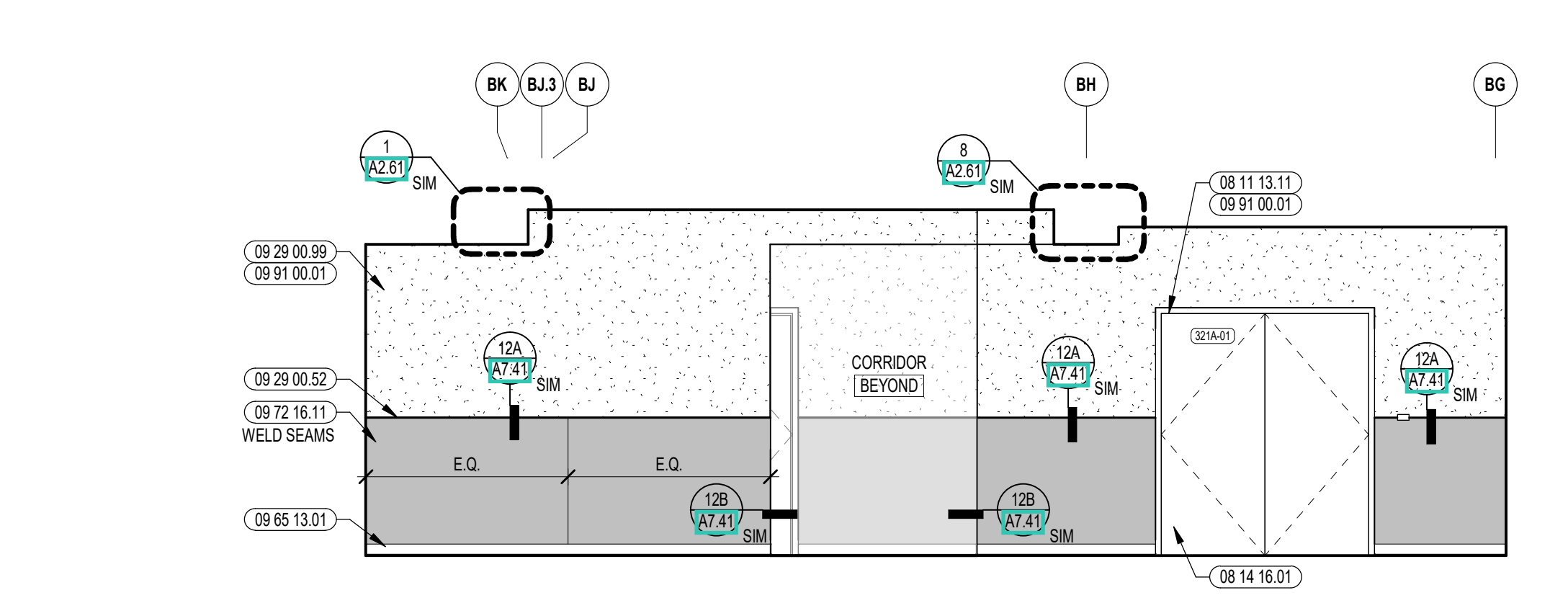

4 CORRIDOR INTERIOR ELEVATION
1/4" = 1'-0"

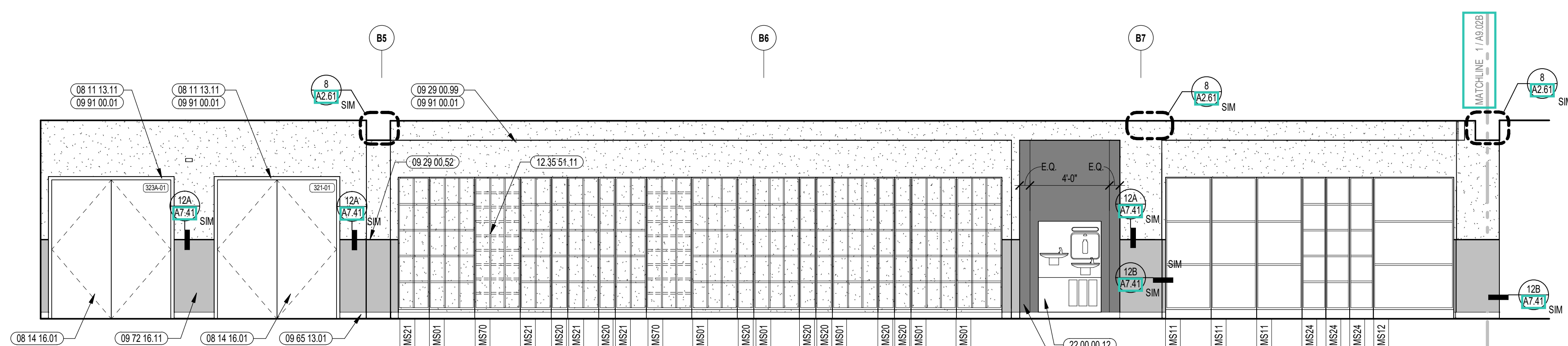

2 CORRIDOR INTERIOR ELEVATION
1/4" = 1'-0"

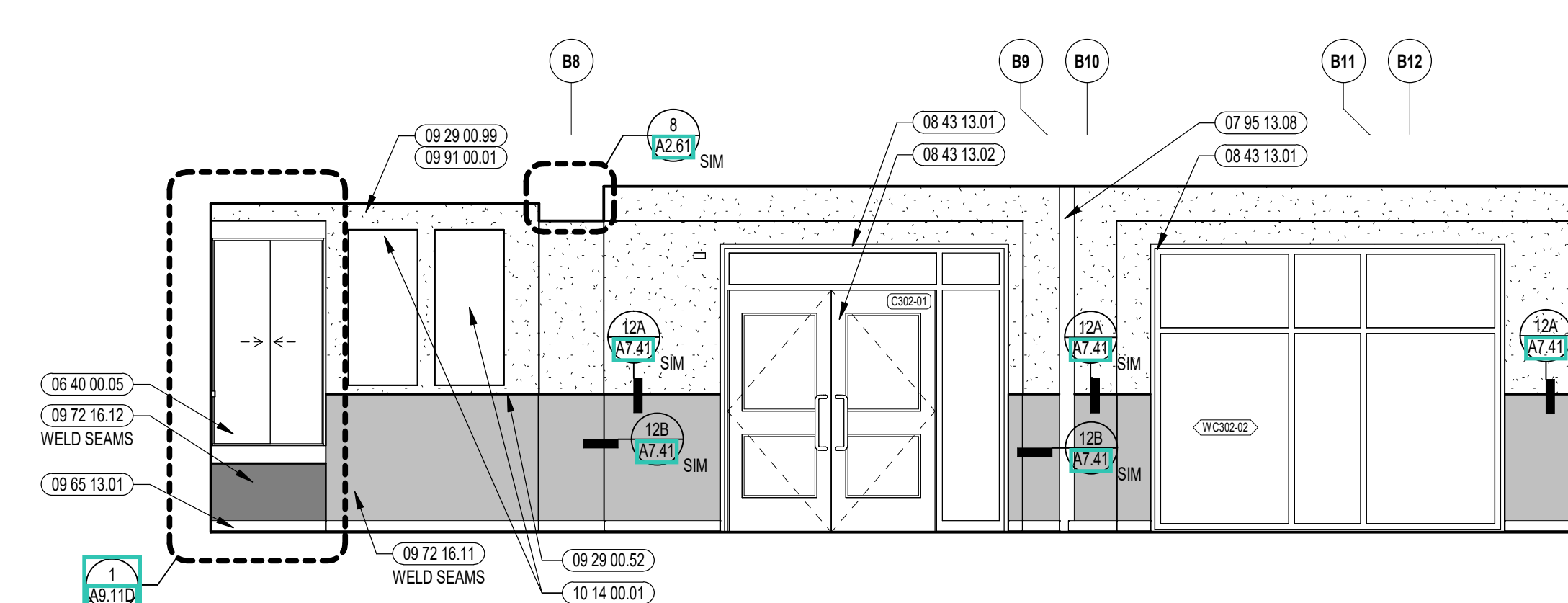

3 CORRIDOR INTERIOR ELEVATION
1/4" = 1'-0"

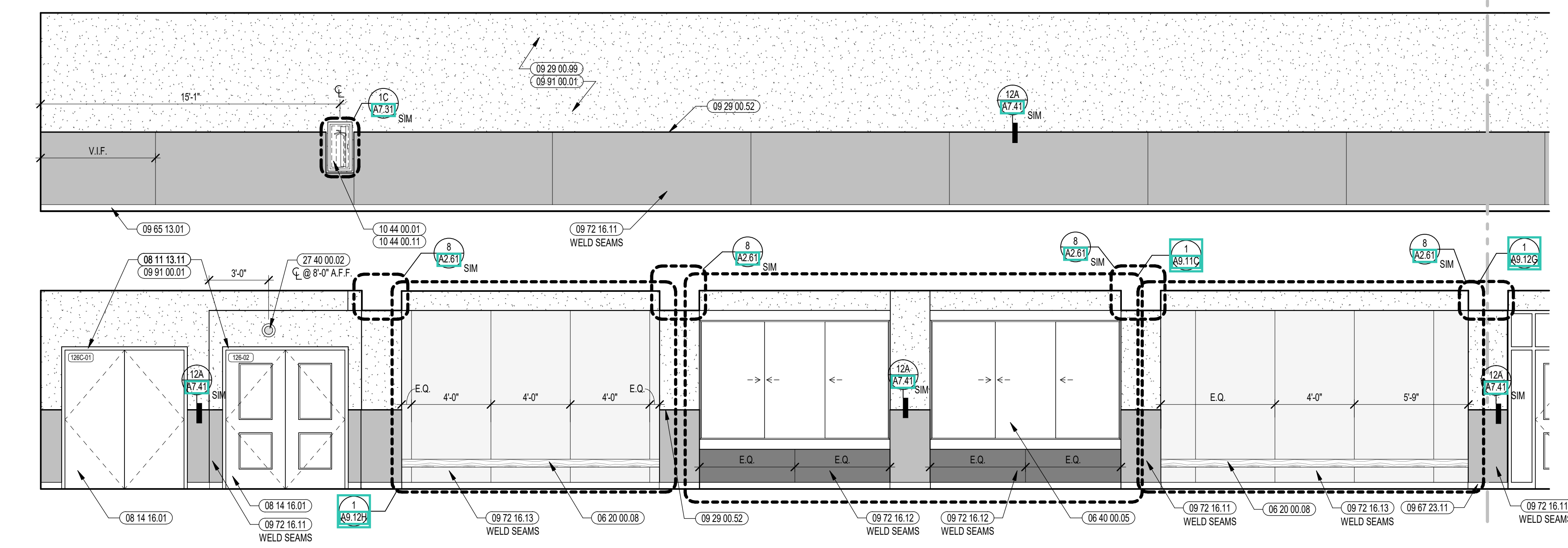

1 CORRIDOR INTERIOR ELEVATION
1/4" = 1'-0"

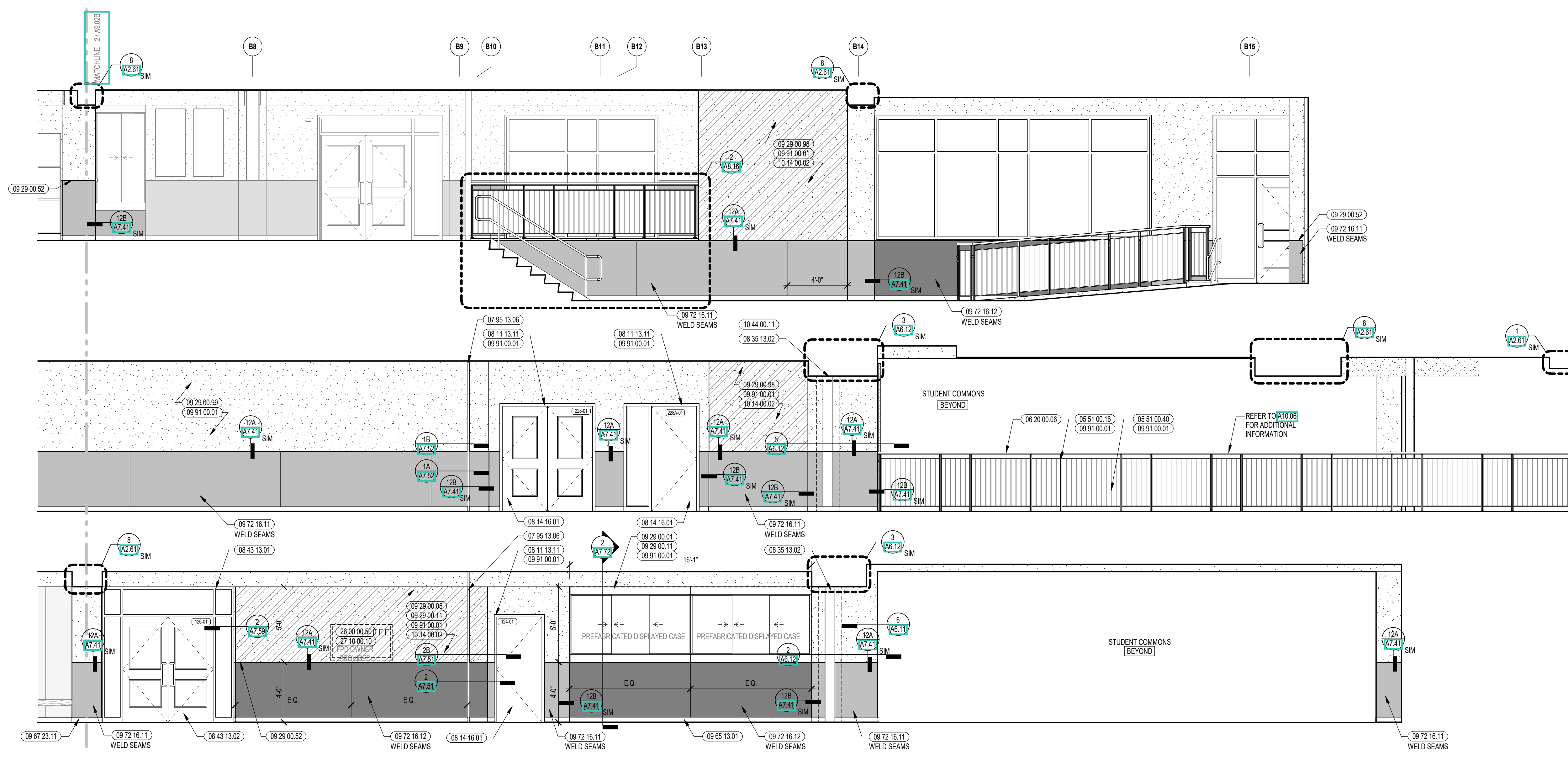

1 CORRIDOR INTERIOR ELEVATION
1/4" = 1'-0"



CENTRAL FALLS HIGH SCHOOL
10 HIGGINSON AVE, CENTRAL FALLS, RI

KEYNOTE LEGEND:

- 06 40 00 08 CORRIDOR BENCH - REFER TO DETAILS
- 08 43 13 01 ALUMINUM STOREFRONT FRAME
- 08 43 13 02 ALUMINUM ENTRANCE DOOR
- 08 43 15 01 BULLET-RESISTANT ALUMINUM FRAMED STOREFRONT
- 08 43 15 11 BULLET-RESISTANT ALUMINUM STOREFRONT FRAME
- 08 43 15 12 BULLET-RESISTANT ALUMINUM ENTRANCE DOOR
- 09 29 00 52 TRIM - SATIN ANODIZED 316
- 09 29 00 99 GYPSUM BOARD SYSTEM - LEVEL 4 FINISH - REFER TO FLOOR PLANS AND WALL TYPES FOR COMPONENTS
- 09 65 13 01 RUBBER BASE - 4 INCH
- 09 65 19 99 RTF - REFERENCE SCHEDULE AND SAMPLE PATTERNS FOR TYPE
- 09 72 16 11 VINYL WALL CLADDING - TYPE 1
- 09 72 16 12 VINYL WALL CLADDING - TYPE 2
- 09 72 16 13 VINYL WALL CLADDING - TYPE 3
- 09 91 00 01 PAINT - SEE SCHEDULE
- 10 26 41 01 BULLET RESISTANT PANEL - LEVEL 4 - UL 752
- 10 44 00 04 FIRE EXTINGUISHER AND VALVE CABINET - FULLY RECESSED
- 10 44 00 11 FIRE EXTINGUISHER
- 12 48 13 02 RECESSED ENTRANCE GRATING - REFERENCE DRAWINGS FOR SIZE

VINYL WALL CLADDING LEGEND	
WVCR-1A	
WVCR-1B	
WVCR-1C	
WVCR-1D	

REFER TO A7 SERIES FOR MORE INFORMATION

- GENERAL NOTES:
1. NOT ALL POWER AND DATA OUTLET SWITCHING LOCATIONS SHOWN. COORDINATE WITH ELECTRICAL AND TECHNOLOGY DRAWINGS FOR ALL LOCATIONS.
 2. REFER TO DETAILS ON A7 SERIES FOR FIRE EXTINGUISHER DETAILS AND MOUNTING HEIGHTS.
 3. PROVIDE EDGE TRIM AT ALL OUTSIDE CORNER AND EXPOSED EDGE CONDITIONS OF PORCELAIN WALL TILE. U.N.O. REFER TO TYPICAL DETAILS ON A7.
 4. WHERE EXPOSED, ALL STRUCTURAL MEMBERS & MEPP SHALL RECEIVE PAINTED FINISH. U.N.O. HORIZONTAL PAINT TRANSITION LINE TO BE COORDINATED ON WALLS OF SPACES WITH EXPOSED DECKING.

100% CONSTRUCTION DOCUMENTS

KEY PLAN NORTH ARROW

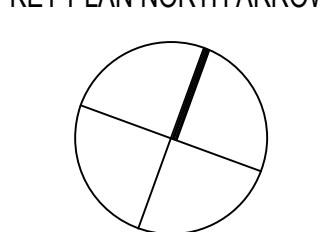

KEYPLAN

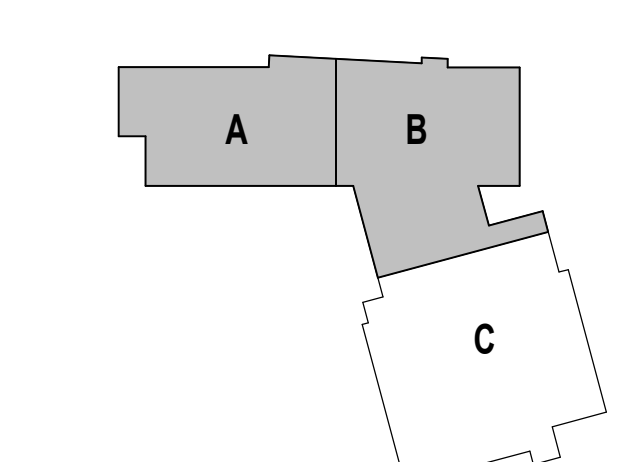

DRAWING NAME:

VESTIBULE ENLARGED PLANS AND INTERIOR ELEVATIONS

DRAWN BY: BFC / MCT

REVIEWED BY: CHR / KK

SCALE: AS INDICATED DRAWING NUMBER:

JOB NO.: 2202.02

DATE: OCTOBER 13, 2023 **A9.03**

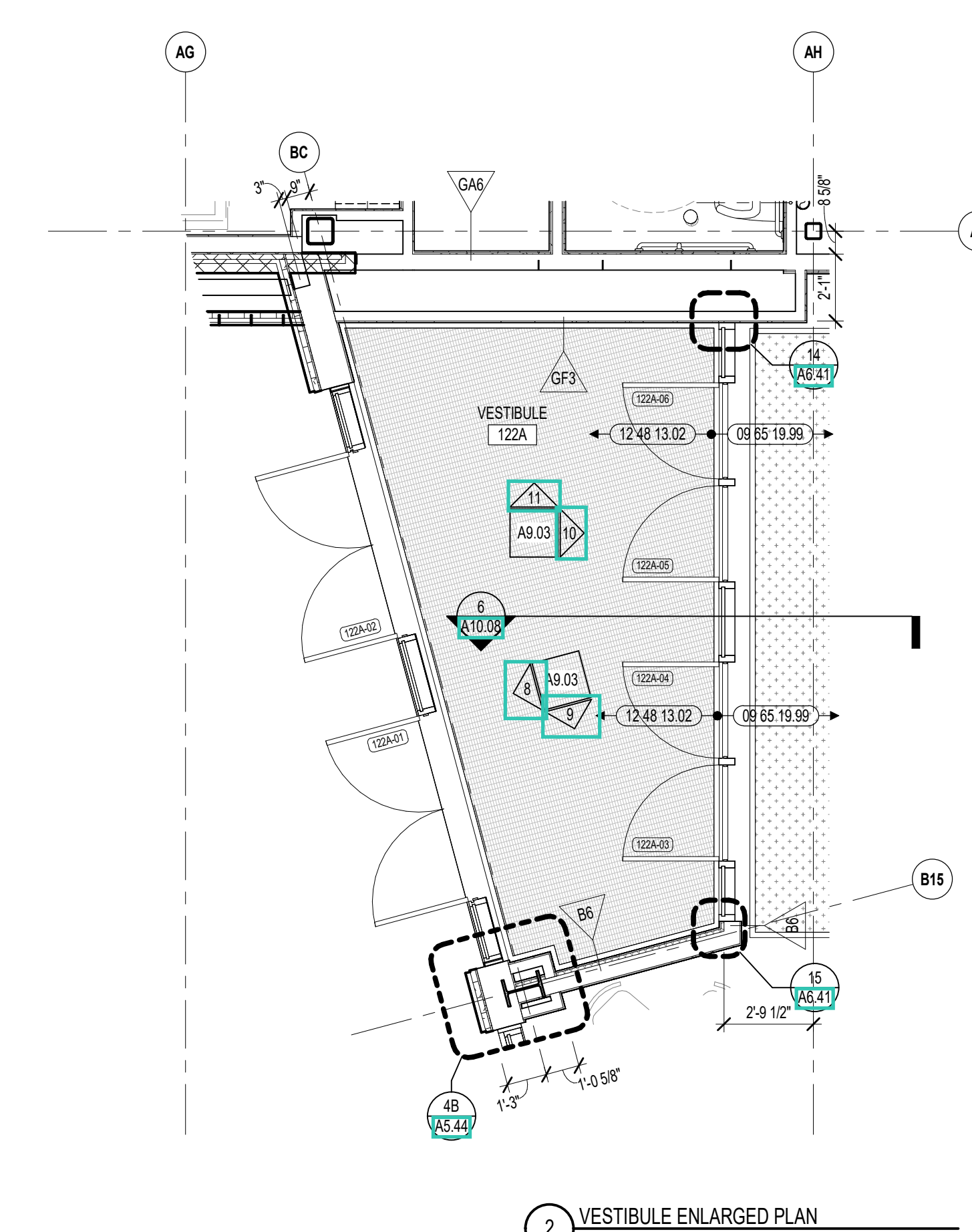

2 VESTIBULE ENLARGED PLAN
1/4" = 1'-0"

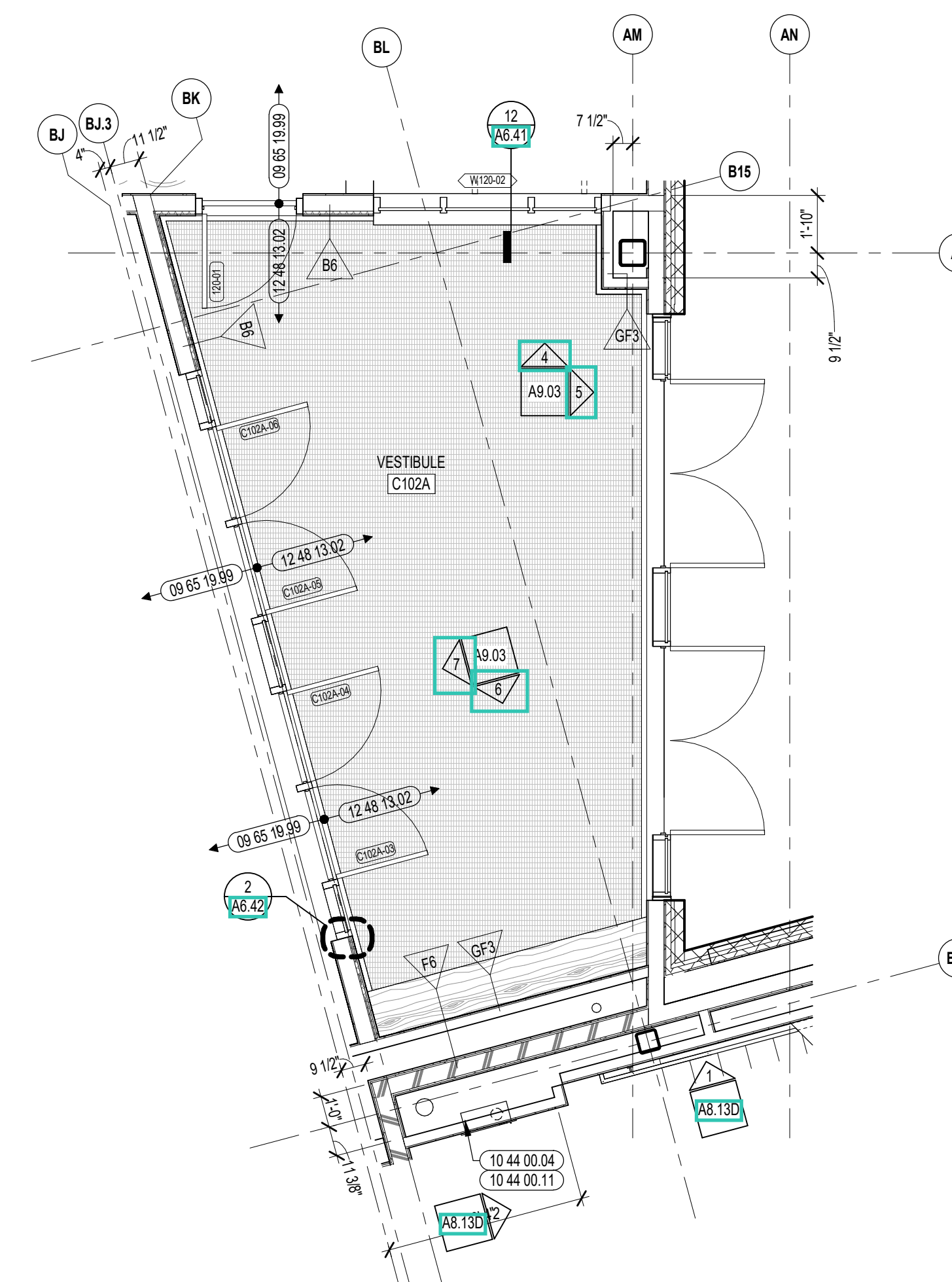

1 VESTIBULE ENLARGED PLAN
1/4" = 1'-0"

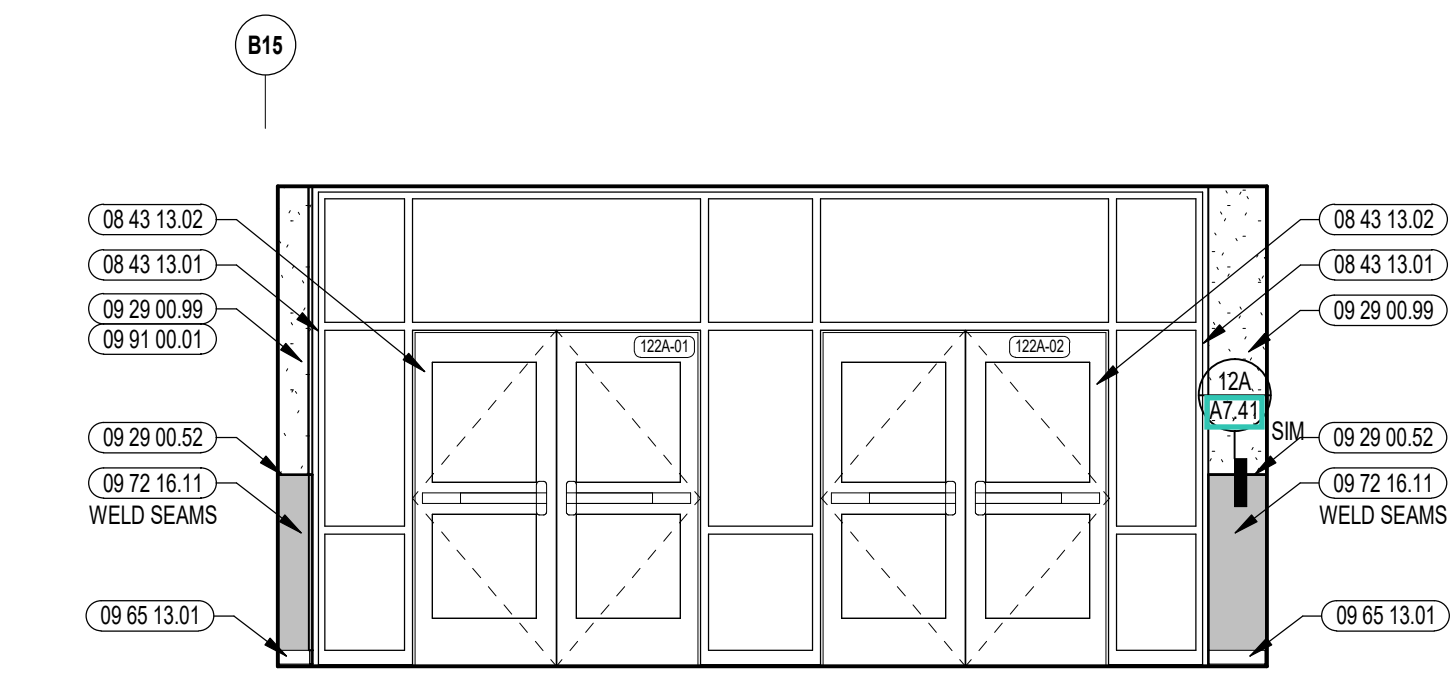

8 VESTIBULE INTERIOR ELEVATION
1/4" = 1'-0"

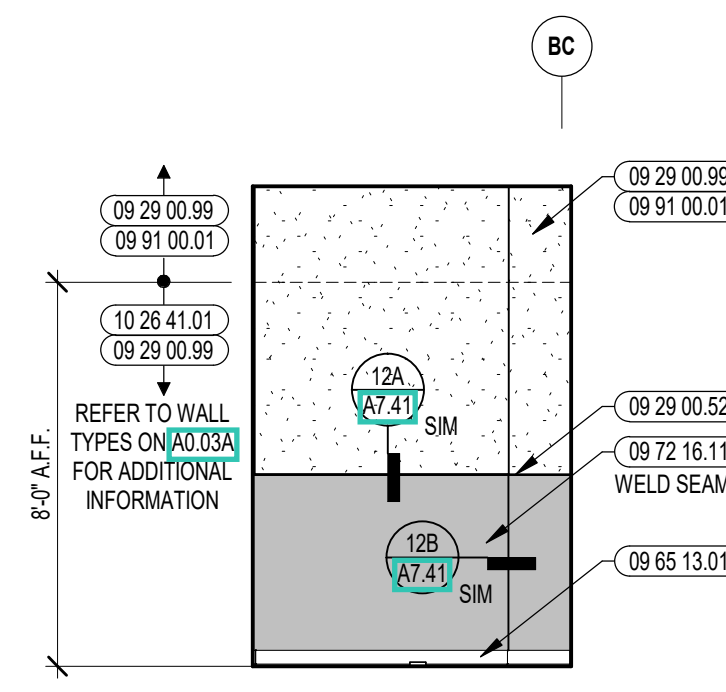

9 VESTIBULE INTERIOR ELEVATION
1/4" = 1'-0"

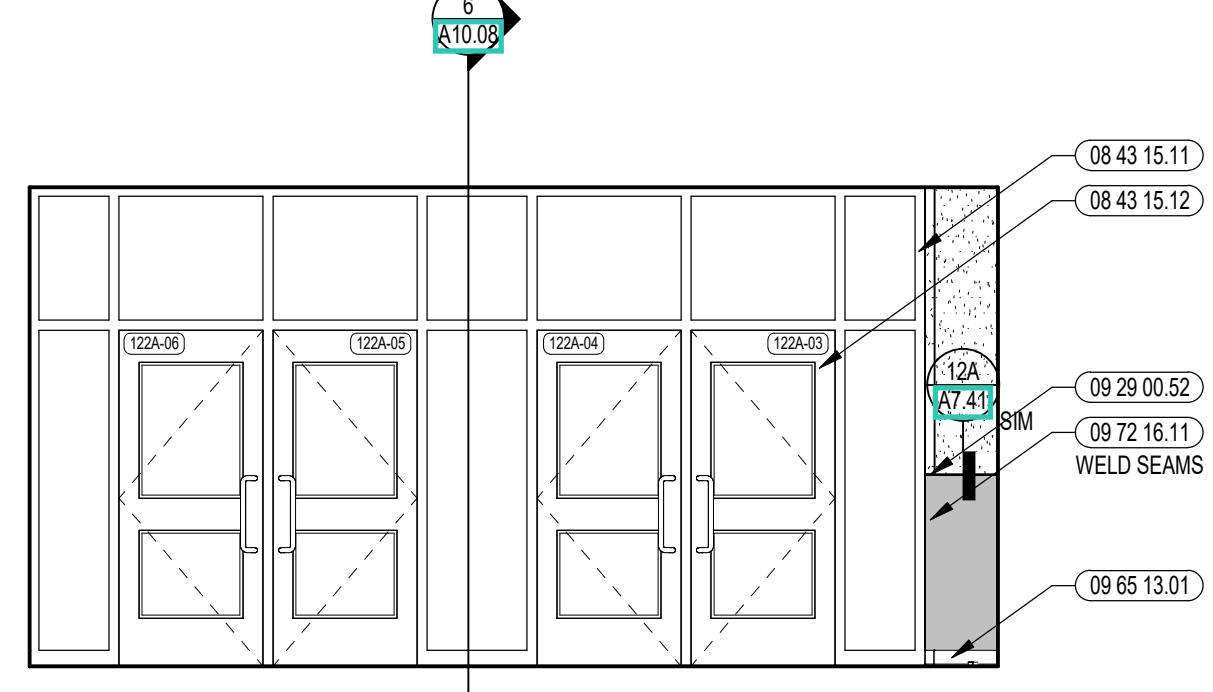

10 VESTIBULE INTERIOR ELEVATION
1/4" = 1'-0"

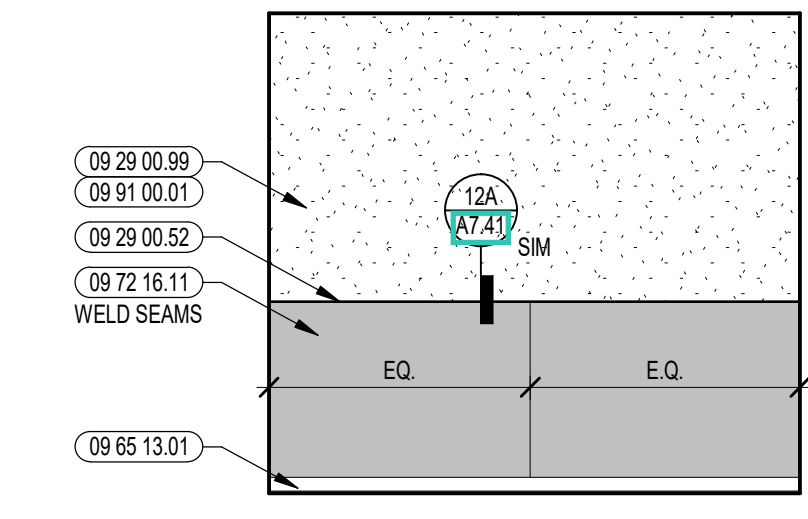

11 VESTIBULE INTERIOR ELEVATION
1/4" = 1'-0"

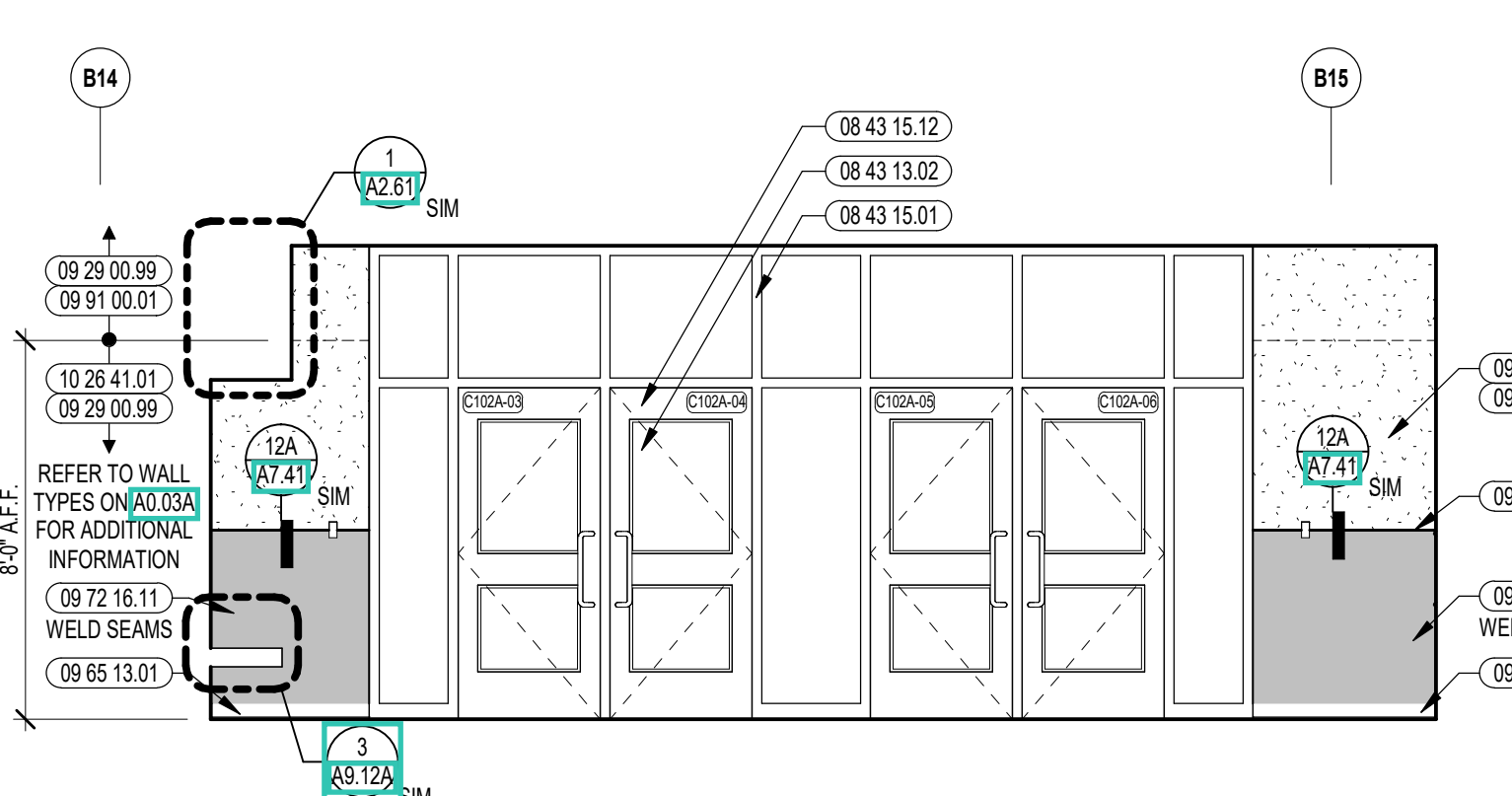

7 VESTIBULE INTERIOR ELEVATION
1/4" = 1'-0"

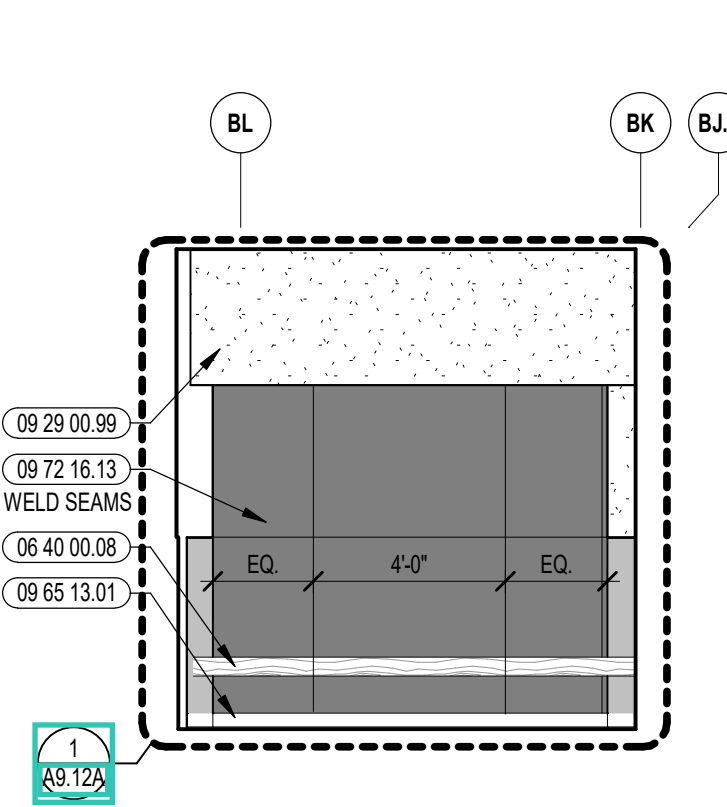

6 VESTIBULE INTERIOR ELEVATION
1/4" = 1'-0"

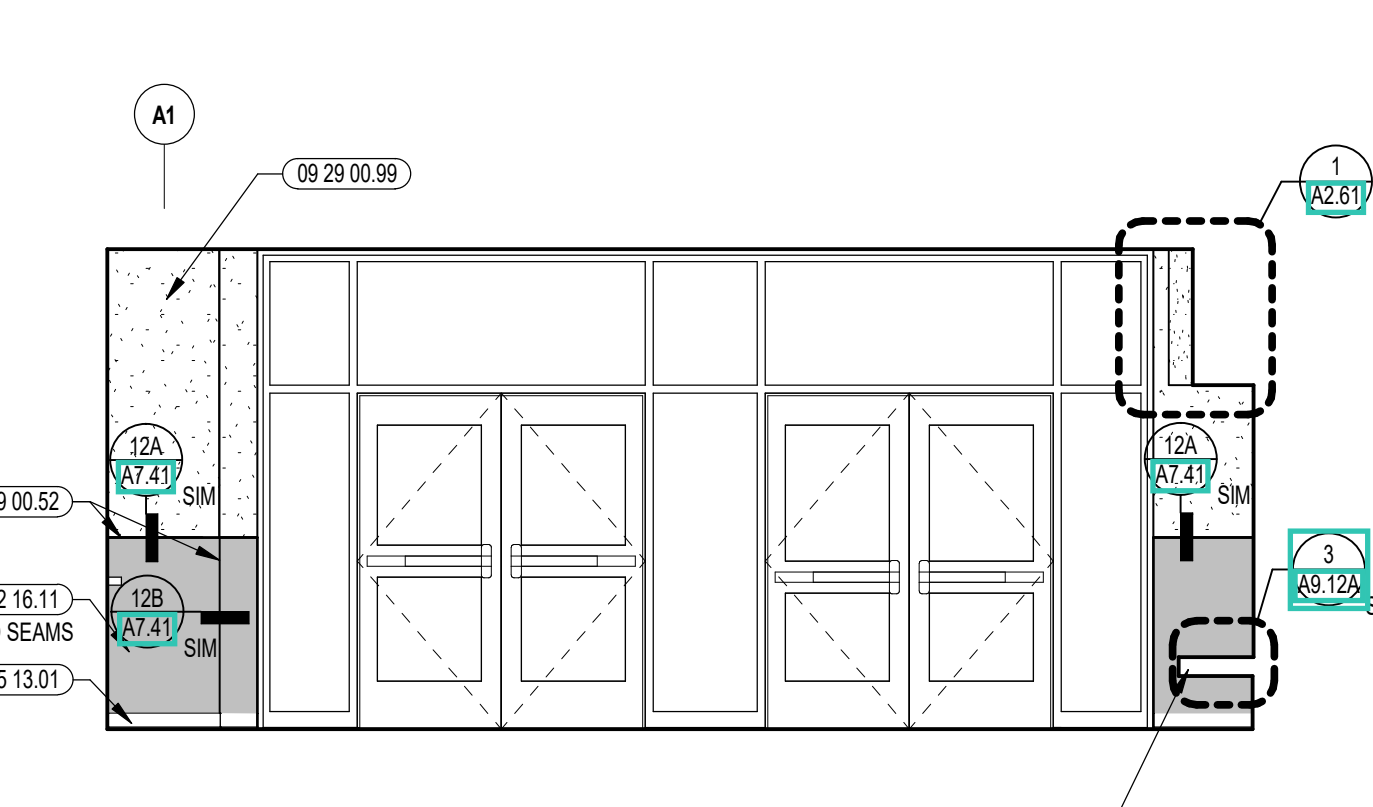

5 VESTIBULE INTERIOR ELEVATION
1/4" = 1'-0"

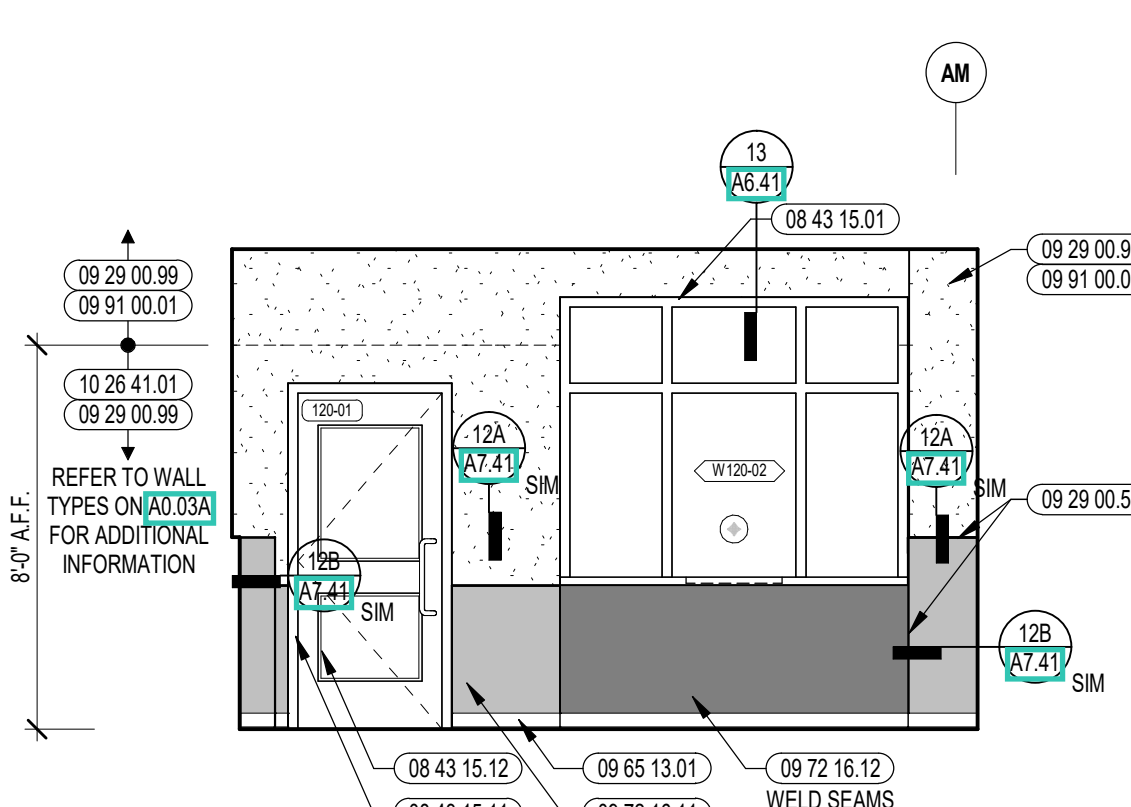

4 VESTIBULE INTERIOR ELEVATION
1/4" = 1'-0"

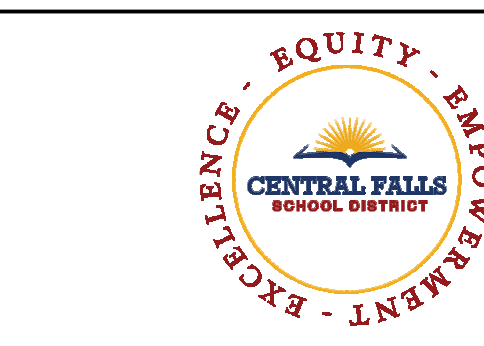

CENTRAL FALLS HIGH SCHOOL
10 HIGGINSON AVE, CENTRAL FALLS, RI

KEYNOTE LEGEND:

05 12 00 01	STEEL BEAM - SEE STRUCTURAL
06 10 00 11	WOOD BLOCKING - (D) PRESSURE TREATED - SIZE AS NOTED OR DRAWN
06 10 00 99	WOOD BLOCKING - SIZE AS NOTED OR DRAWN
06 40 00 20	HARDWOOD TRIM - TRANSPARENT FINISH
06 40 00 21	HARDWOOD TRIM - 1/2 INCH - TRANSPARENT FINISH
06 40 00 23	HARDWOOD TRIM - 3/4 INCH - TRANSPARENT FINISH
06 40 00 31	HARDWOOD VENEER PLYWOOD - 1/2 INCH - TRANSPARENT FINISH
06 40 00 33	HARDWOOD VENEER PLYWOOD - 3/4 INCH - TRANSPARENT FINISH
06 40 00 39	HARDWOOD VENEER PLYWOOD SHELF WITH HARDWOOD EDGING ON ALL SIDES - TRANSPARENT FINISH
06 40 00 75	VERTICAL CONCEALED SHELVING STANDARD & BRACKET
06 40 00 77	SLIDING GLASS DOOR SET - ALUMINUM TRACKS - PROVIDE LOCKS
06 40 00 99	WOOD BLOCKING - SIZE AS NOTED OR DRAWN
07 21 00 20	GLASS FIBER BLANKET INSULATION - MATCH DEPTH OF STUD - UNFACED
07 21 00 22	GLASS FIBER ACoustICAL BLANKET INSULATION - MATCH DEPTH OF STUD - UNFACED
07 81 00 01	CEMENTITIOUS FIREPROOFING
07 92 00 01	JOINT SEALANT - TYPE AS REQUIRED
09 22 16 06	METAL STUD 6 INCH - 16 INCHES O.C. MAX
09 29 00 01	5/8 INCH GYPSUM BOARD - LEVEL 4 FINISH - 1 LAYER
09 29 00 02	5/8 INCH GYPSUM BOARD - LEVEL 4 FINISH - 2 LAYERS
09 29 00 43	CORNER BEAD
09 29 00 52	TRIM - SATIN ANODIZED 316*
09 29 00 99	GYPSUM BOARD SYSTEM - LEVEL 4 FINISH - REFER TO FLOOR PLANS AND WALL TYPES FOR COMPONENTS
09 51 00 51	ACT SUSPENSION SYSTEM
09 51 00 52	EDGE MOLDING SYSTEM
09 51 00 99	ACoustICAL CEILING - REFERENCE REFLECTED CEILING PLANS FOR TYPE AND HEIGHT
09 65 13 01	RUBBER BASE - 4 INCH
09 72 16 11	VINYL WALL CLADDING - TYPE 1
09 72 16 12	VINYL WALL CLADDING - TYPE 2
09 91 00 01	PAINT - SEE SCHEDULE

GENERAL NOTES:

- NOT ALL POWER AND DATA OUTLET SWITCHING LOCATIONS SHOWN. COORDINATE WITH ELECTRICAL AND TECHNOLOGY DRAWINGS FOR ALL LOCATIONS.
- REFER TO DETAILS ON 07 21 00 20 FOR FIRE EXTINGUISHER DETAILS AND MOUNTING HEIGHTS.
- PROVIDE EDGE TRIM AT ALL OUTSIDE CORNER AND EXPOSED EDGE CONDITIONS OF PORCELAIN WALL TILE. U.N.O. REFER TO TYPICAL DETAILS ON 07 21 00 21 WHERE EXPOSED. ALL STRUCTURAL MEMBERS & MEPP SHALL RECEIVE PAINTED FINISH. U.N.O. HORIZONTAL PAINT TRANSITION LINE TO BE COORDINATED ON WALLS OF SPACES WITH EXPOSED DECKING.

100% CONSTRUCTION DOCUMENTS

KEY PLAN NORTH ARROW

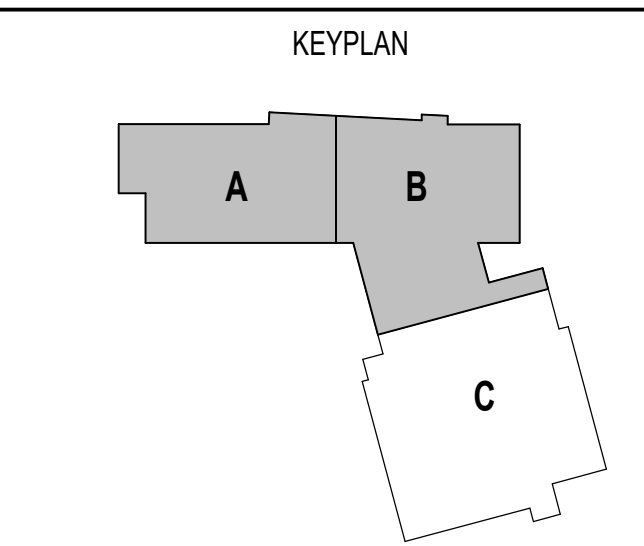

DRAWING NAME:

**DISPLAY CASE DETAILS -
COLLABORATION
CORRIDOR**

DRAWN BY: MS / CHR
REVIEWED BY: CHR / KK
SCALE: AS INDICATED DRAWING NUMBER:
JOB NO.: 2202.02
DATE: OCTOBER 13, 2023 **A9.11A**

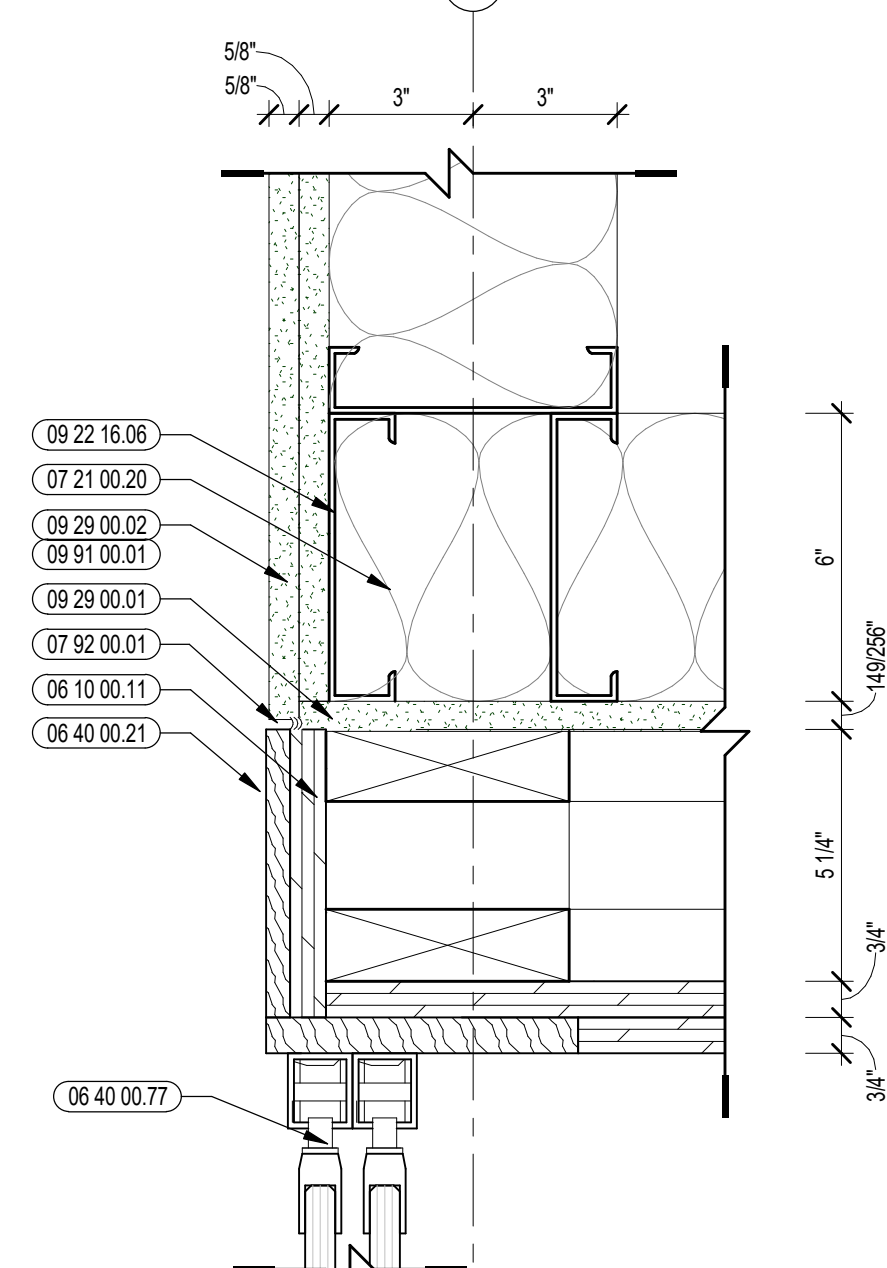
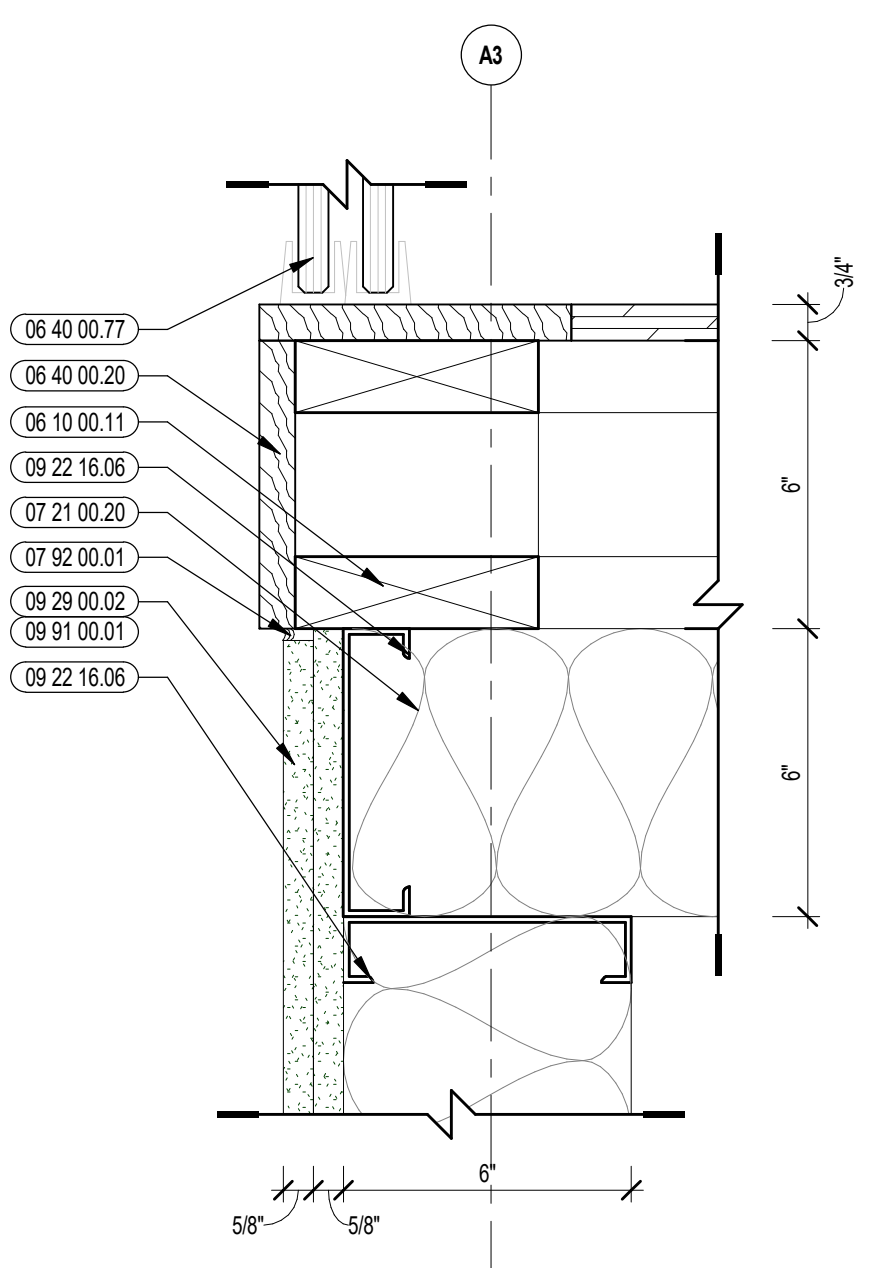
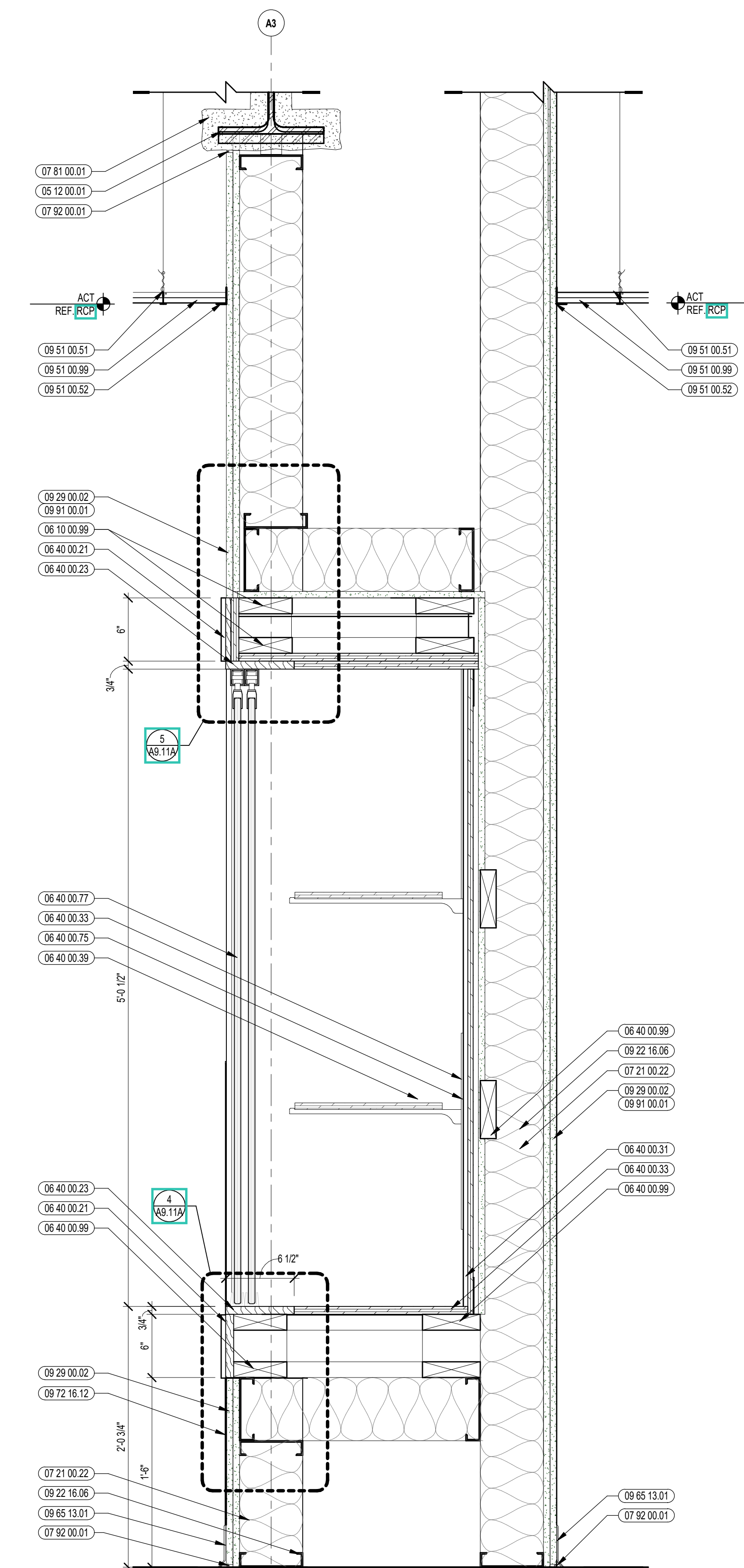
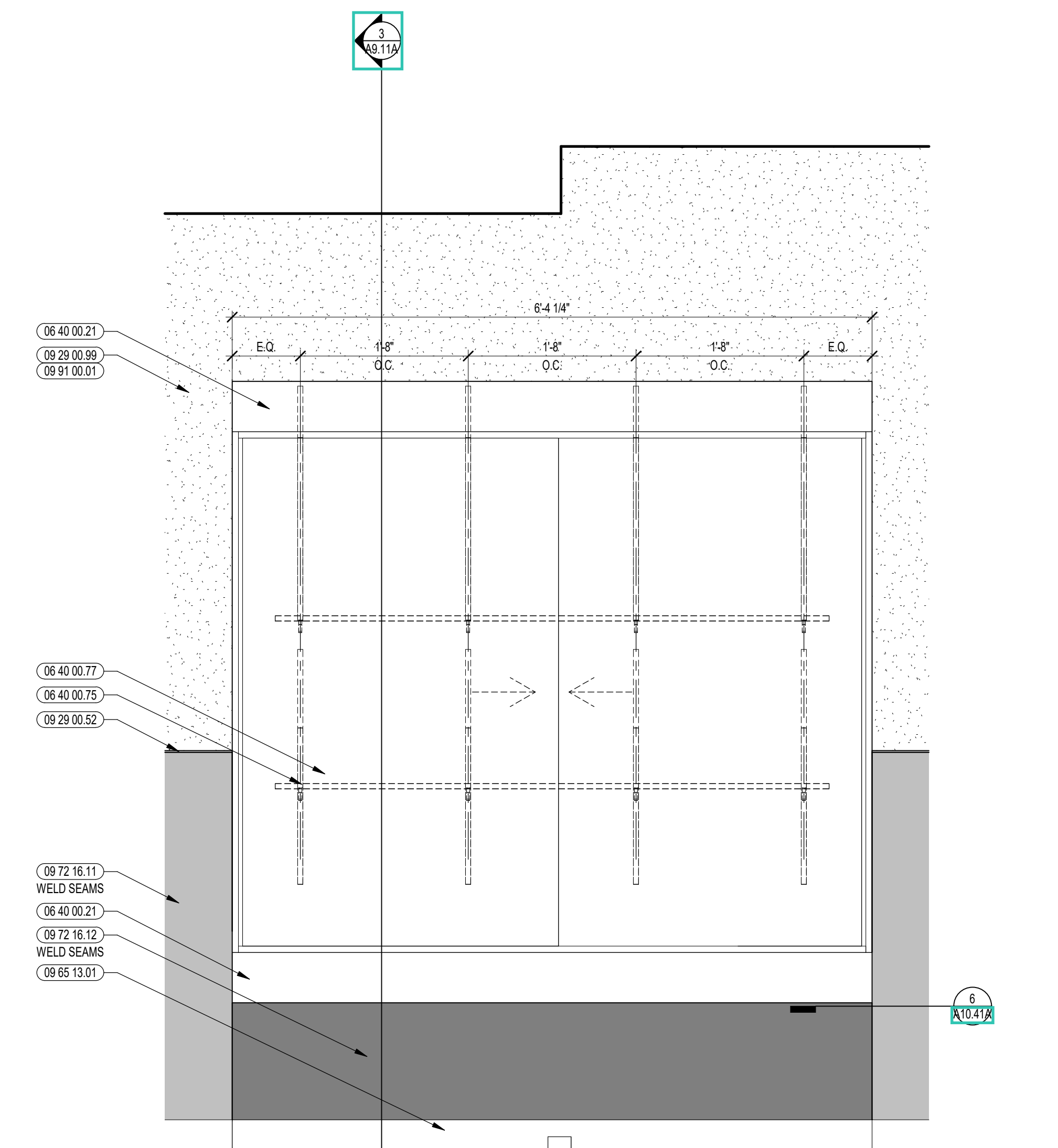
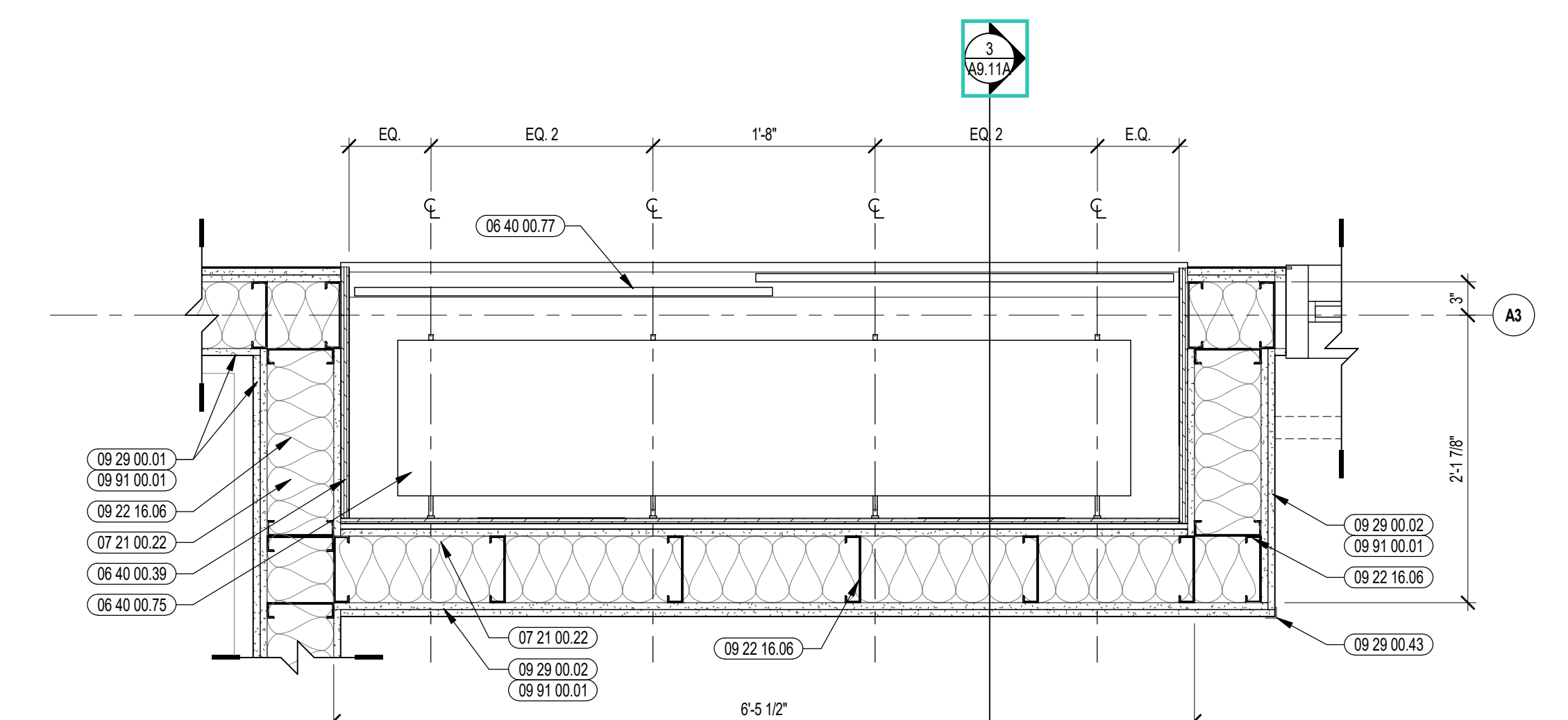

5 SECTION DETAIL @ DISPLAY CASE
3" = 1'-0"

4 SECTION DETAIL @ DISPLAY CASE
3" = 1'-0"

3 DISPLAY CASE SECTION DETAIL
1 1/2" = 1'-0"

1 DISPLAY CASE ENLARGED ELEVATION -
COLLABORATION CORRIDOR
1" = 1'-0"

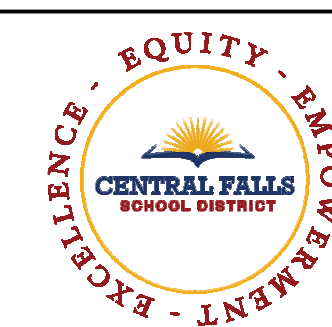

CENTRAL FALLS HIGH SCHOOL
10 HIGGINSON AVE, CENTRAL FALLS, RI

KEYNOTE LEGEND:

- 06 40 00 21 HARDWOOD TRIM - 1/2 INCH - TRANSPARENT FINISH
- 06 40 00 23 HARDWOOD TRIM - 3/4 INCH - TRANSPARENT FINISH
- 06 40 00 31 HARDWOOD VENEER PLYWOOD - 1/2 INCH - TRANSPARENT FINISH
- 06 40 00 33 HARDWOOD VENEER PLYWOOD - 3/4 INCH - TRANSPARENT FINISH
- 06 40 00 39 HARDWOOD VENEER PLYWOOD SHELF WITH HARDWOOD EDGING ON ALL SIDES - TRANSPARENT FINISH
- 06 40 00 75 VERTICAL CONCEALED SHELVING STANDARD & BRACKET
- 06 40 00 77 SLIDING GLASS DOOR SET - ALUMINUM TRACKS - PROVIDE LOCKS
- 06 40 00 99 WOOD BLOCKING - SIZE AS NOTED OR DRAWN
- 07 21 00 20 GLASS FIBER BLANKET INSULATION - MATCH DEPTH OF STUD - UNFACED
- 07 21 00 22 GLASS FIBER ACOUSTICAL BLANKET INSULATION - MATCH DEPTH OF STUD - UNFACED
- 07 92 00 01 JOINT SEALANT - TYPE AS REQUIRED
- 09 22 16 03 METAL STUD 3-8 INCH - 16 INCHES O.C. MAX
- 09 22 16 06 METAL STUD 1/2 INCH - 16 INCHES O.C. MAX
- 09 29 00 01 5/8 INCH GYPSUM BOARD - LEVEL 4 FINISH - 1 LAYER
- 09 29 00 02 5/8 INCH GYPSUM BOARD - LEVEL 4 FINISH - 2 LAYERS
- 09 29 00 43 CORNER BEAD
- 09 29 00 52 TRIM - SATIN ANODIZED 3"X8"
- 09 29 00 59 GYPSUM BOARD SYSTEM - LEVEL 4 FINISH - REFER TO FLOOR PLANS AND WALL TYPES FOR COMPONENTS
- 09 51 00 51 ACT SUSPENSION SYSTEM
- 09 51 00 52 EDGE MOLDING SYSTEM
- 09 91 00 09 ACOUSTICAL CEILING - REFERENCE REFLECTED CEILING PLANS FOR TYPE AND HEIGHT
- 06 65 13 01 RUBBER BASE - 4 INCH
- 09 72 16 01 VINYL WALL CLADDING - REFERENCE ELEVATIONS FOR TYPE
- 09 72 16 11 VINYL WALL CLADDING - TYPE 1
- 09 72 16 12 VINYL WALL CLADDING - TYPE 2
- 09 91 00 01 PAINT - SEE SCHEDULE

- GENERAL NOTES:**
1. NOT ALL POWER AND DATA OUTLET SWITCHING LOCATIONS SHOWN. COORDINATE WITH ELECTRICAL AND TECHNOLOGY DRAWINGS FOR ALL LOCATIONS.
 2. REFER TO DETAILS ON 250 FOR FIRE EXTINGUISHER DETAILS AND MOUNTING HEIGHTS.
 3. PROVIDE EDGE TRIM AT ALL OUTSIDE CORNER AND EXPOSED EDGE CONDITIONS OF PORCELAIN WALL TILE. U.N.O. REFER TO TYPICAL DETAILS ON 271.
 4. WHERE EXPOSED, ALL STRUCTURAL MEMBERS & MEPP SHALL RECEIVE PAINTED FINISH. U.N.O. HORIZONTAL PAINT TRANSITION LINE TO BE COORDINATED ON WALLS OF SPACES WITH EXPOSED DECKING.

100% CONSTRUCTION DOCUMENTS

KEY PLAN NORTH ARROW

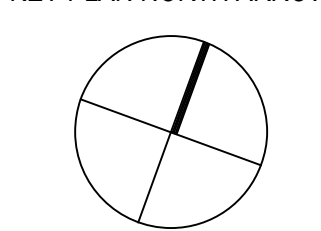

KEYPLAN

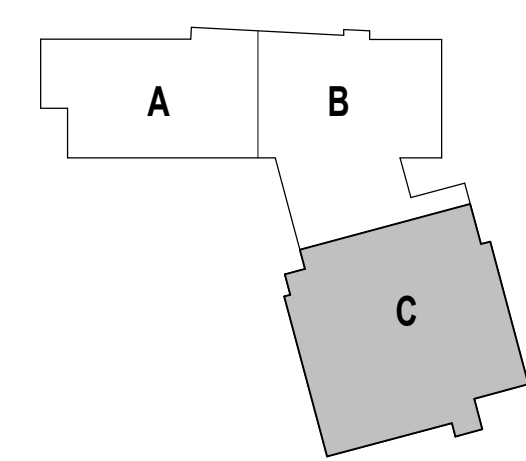

DRAWING NAME:

DISPLAY CASE DETAILS - GYMNASIUM CORRIDOR

DRAWN BY: MS / CHR

REVIEWED BY: CHR / KK

SCALE: AS INDICATED | DRAWING NUMBER:

JOB NO.: 2202.02

DATE: OCTOBER 13, 2023

A9.11B

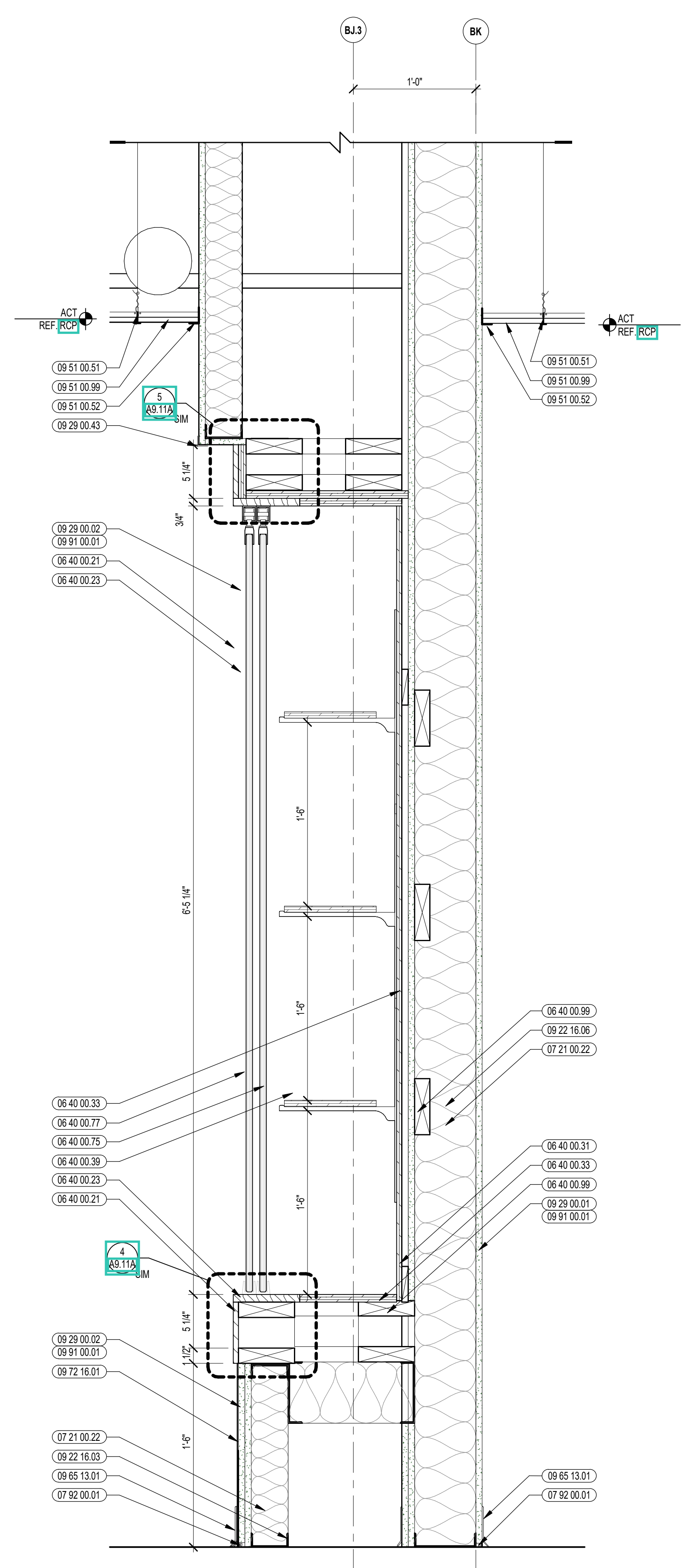

3 DISPLAY CASE SECTION DETAIL
1/12" = 1'-0"

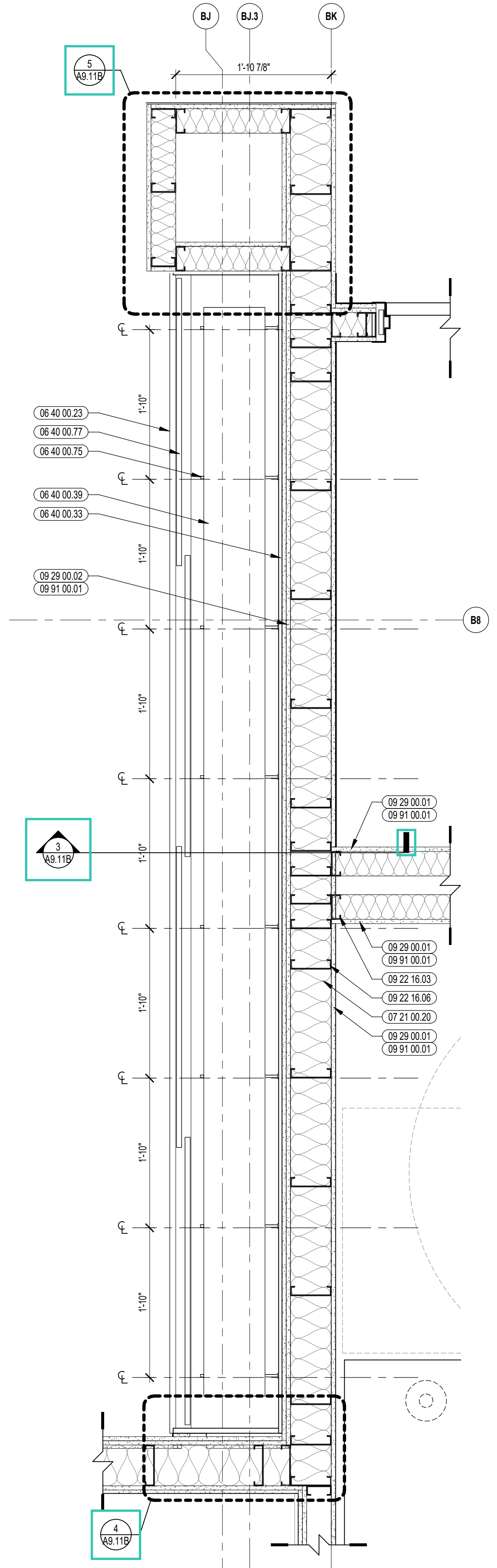

2 DISPLAY CASE ENLARGED PLAN - GYM CORRIDOR
1" = 1'-0"

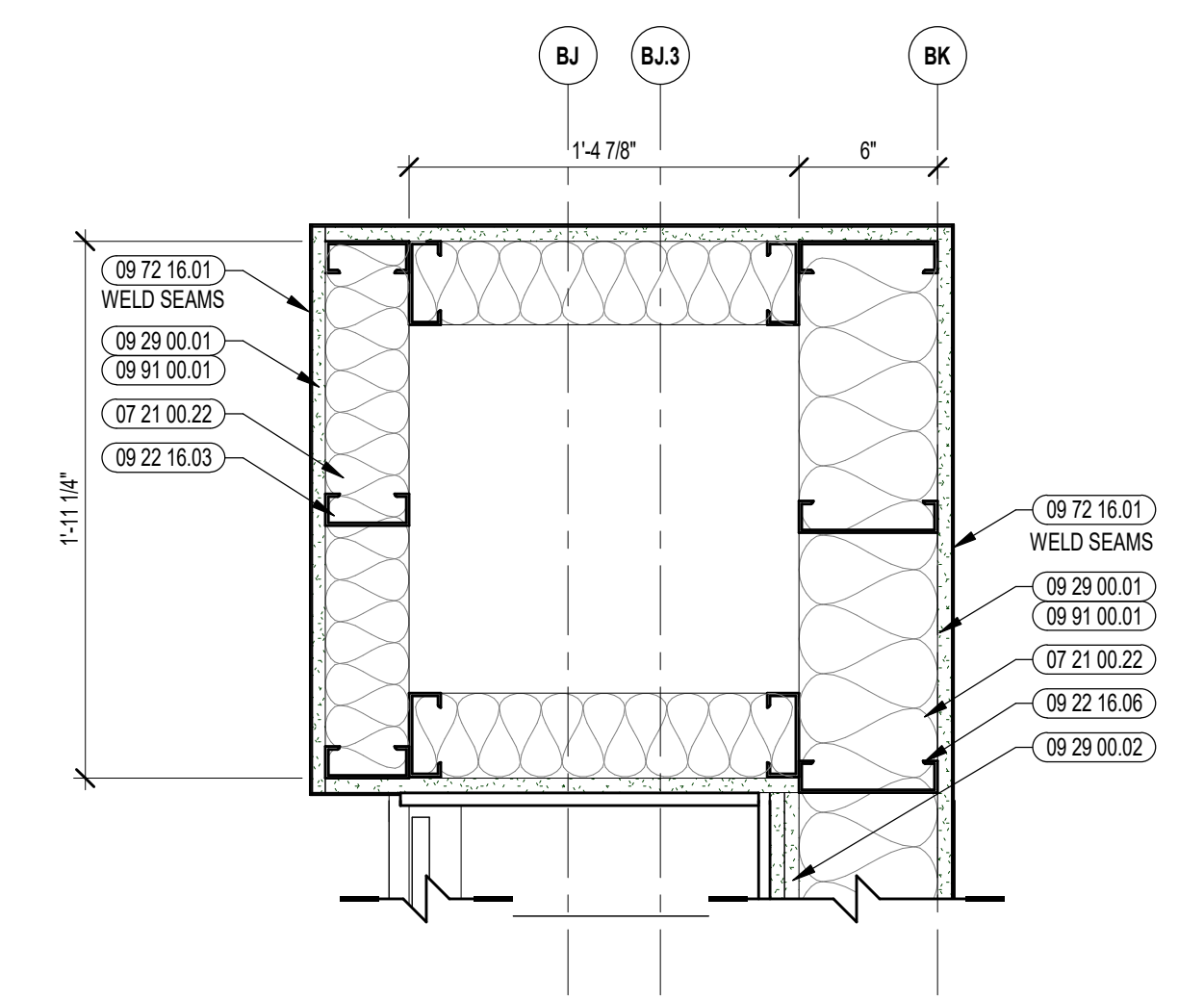

5 DISPLAY CASE PLAN DETAIL AT CORNER WALL
1/12" = 1'-0"

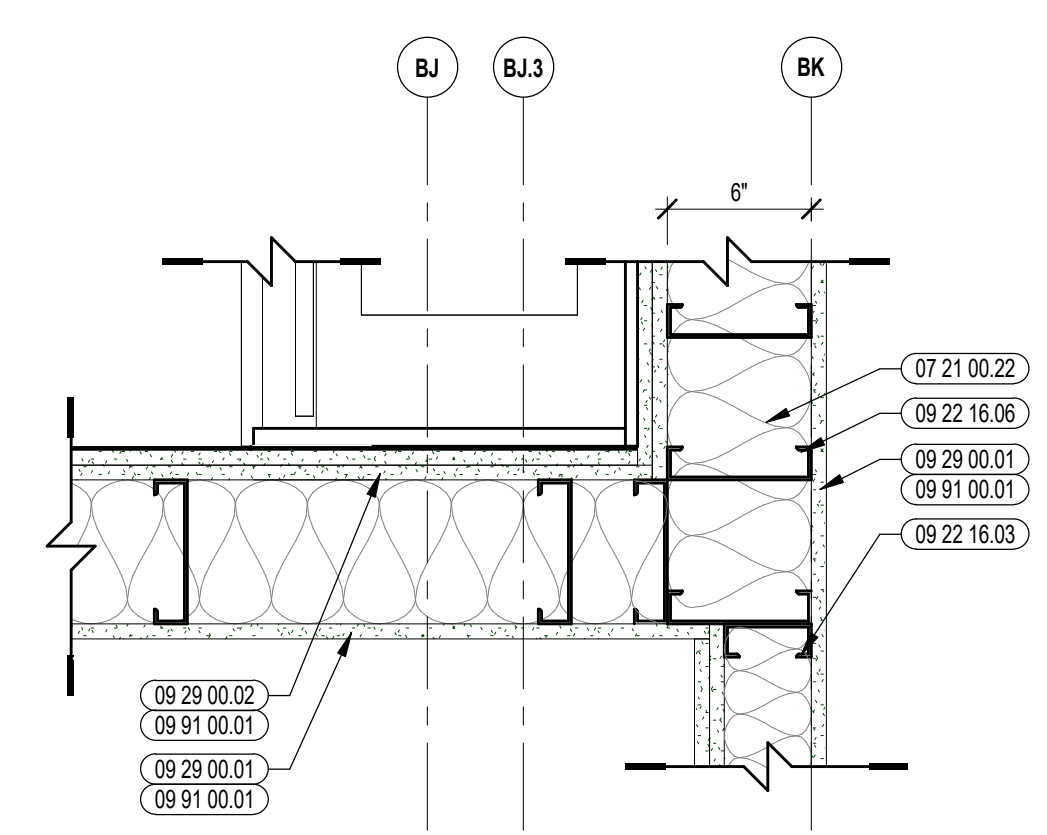

4 DISPLAY CASE PLAN DETAIL AT CORNER WALL
1/12" = 1'-0"

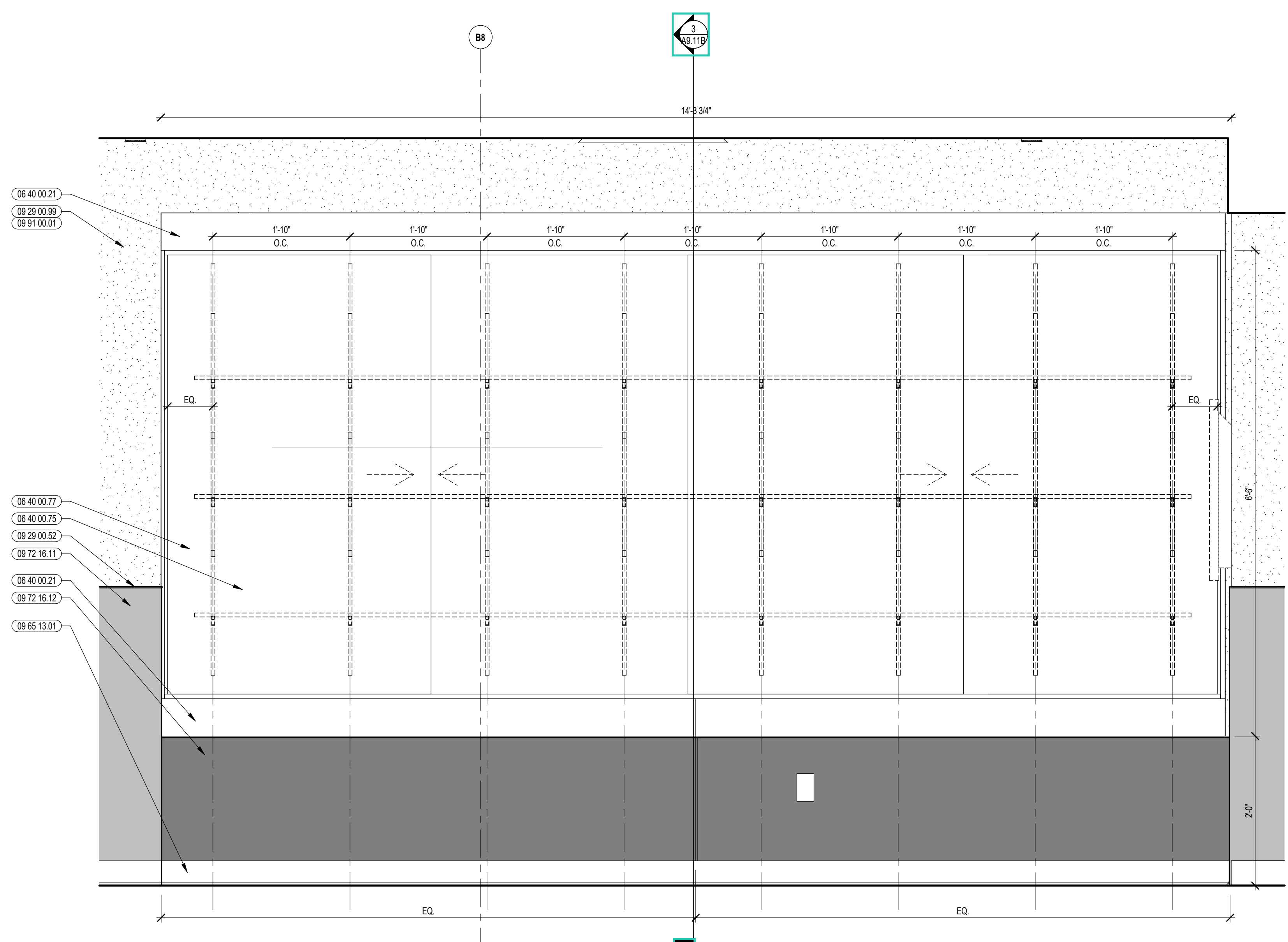

1 DISPLAY CASE ENLARGED ELEVATION - GYMNASIUM CORRIDOR
1" = 1'-0"

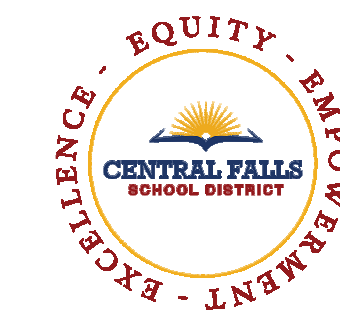

CENTRAL FALLS HIGH SCHOOL
10 HIGGINSON AVE, CENTRAL FALLS, RI

Copyright © 2023, A3 Architects, Inc.

KEYNOTE LEGEND:

- 05 12 00.02 STEEL COLUMN - SEE STRUCTURAL
- 05 40 00.19 STEEL Z-CLIP - 16 GAUGE MIN. - 1 INCH MIN. DEPTH - 16 INCHES O.C. MAX
- 06 40 00.21 HARDWOOD TRIM - 1 1/2 INCH - TRANSPARENT FINISH
- 06 40 00.39 HARDWOOD VENEER PLYWOOD SHELF WITH HARDWOOD EDGING ON ALL SIDES - TRANSPARENT FINISH
- 06 40 00.75 VERTICAL CONCEALED SHELVING STANDARD & BRACKET
- 06 40 00.77 SLIDING GLASS DOOR SET - ALUMINUM TRACKS - PROVIDE LOCKS
- 07 21 00.22 GLASS FIBER ACOUSTICAL BLANKET INSULATION - MATCH DEPTH OF STUD - UNFACED
- 07 81 00.01 CEMENTITIOUS FIREPROOFING
- 09 22 16.03 METAL STUD 3-5/8 INCH - 16 INCHES O.C. MAX
- 09 22 16.06 METAL STUD 6 INCH - 16 INCHES O.C. MAX
- 09 29 00.02 5/8 INCH GYPSUM BOARD - LEVEL 4 FINISH - 2 LAYERS
- 09 29 00.11 5/8 INCH PLYWOOD - FIRE RETARDANT TREATED
- 09 29 00.43 CORNER BEAD
- 09 29 00.52 TRIM - SATIN ANODIZED 3/16"
- 09 29 00.99 GYPSUM BOARD SYSTEM - LEVEL 4 FINISH - REFER TO FLOOR PLANS AND WALL TYPES FOR COMPONENTS
- 09 65 13.01 RUBBER BASE - 4 INCH
- 09 72 16.11 VINYL WALL CLADDING - TYPE 1
- 09 72 16.12 VINYL WALL CLADDING - TYPE 2
- 09 91 00.01 PAINT - SEE SCHEDULE

GENERAL NOTES:

1. NOT ALL POWER AND DATA OUTLET SWITCHING LOCATIONS SHOWN. COORDINATE WITH ELECTRICAL AND TECHNOLOGY DRAWINGS FOR ALL LOCATIONS.
2. REFER TO DETAILS ON 225 FOR FIRE EXTINGUISHER DETAILS AND MOUNTING HEIGHTS.
3. PROVIDE EDGE TRIM AT ALL OUTSIDE CORNER AND EXPOSED EDGE CONDITIONS OF PORCELAIN WALL TILE. U.N.O. REFER TO TYPICAL DETAILS ON 271.
4. WHERE EXPOSED, ALL STRUCTURAL MEMBERS & MEPP SHALL RECEIVE PAINTED FINISH. U.N.O. HORIZONTAL PAINT TRANSITION LINE TO BE COORDINATED ON WALLS OF SPACES WITH EXPOSED DECKING.

100% CONSTRUCTION DOCUMENTS

KEY PLAN NORTH ARROW

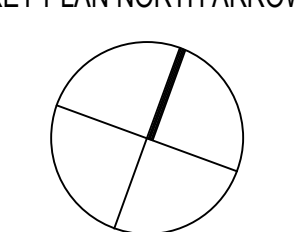

KEYPLAN

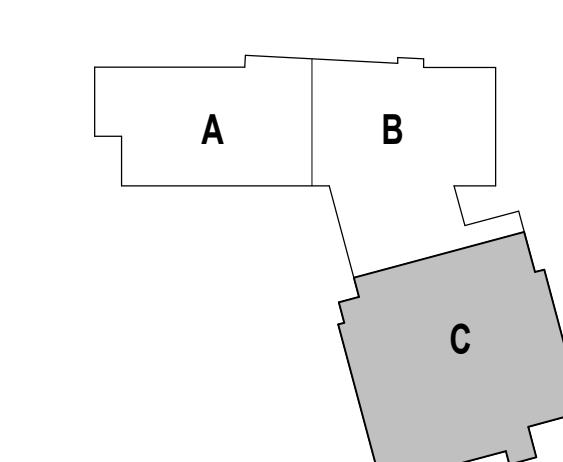

DRAWING NAME:

DISPLAY CASE DETAILS - GYMNASIUM CORRIDOR

DRAWN BY: CHR

REVIEWED BY: CHR / KK

SCALE: AS INDICATED DRAWING NUMBER:

JOB NO.: 2202.02

DATE: OCTOBER 13, 2023

A9.11C

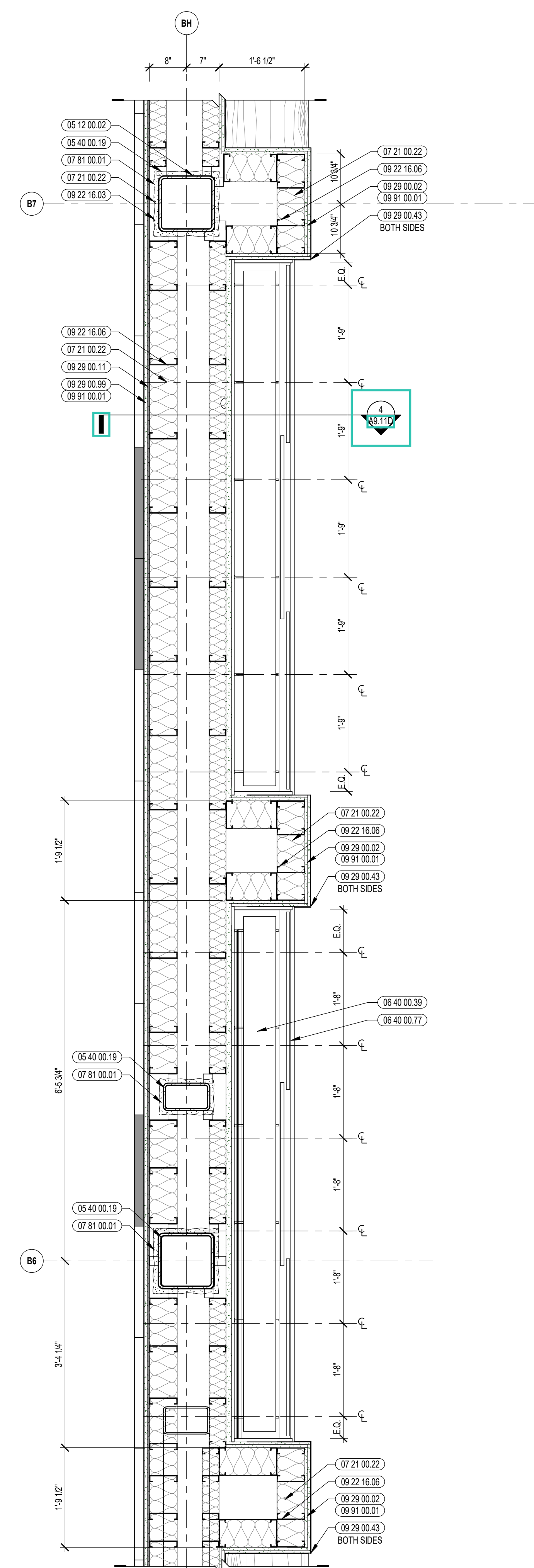

2 DISPLAY CASE ENLARGED PLAN - GYM CORRIDOR
3/4" = 1'-0"

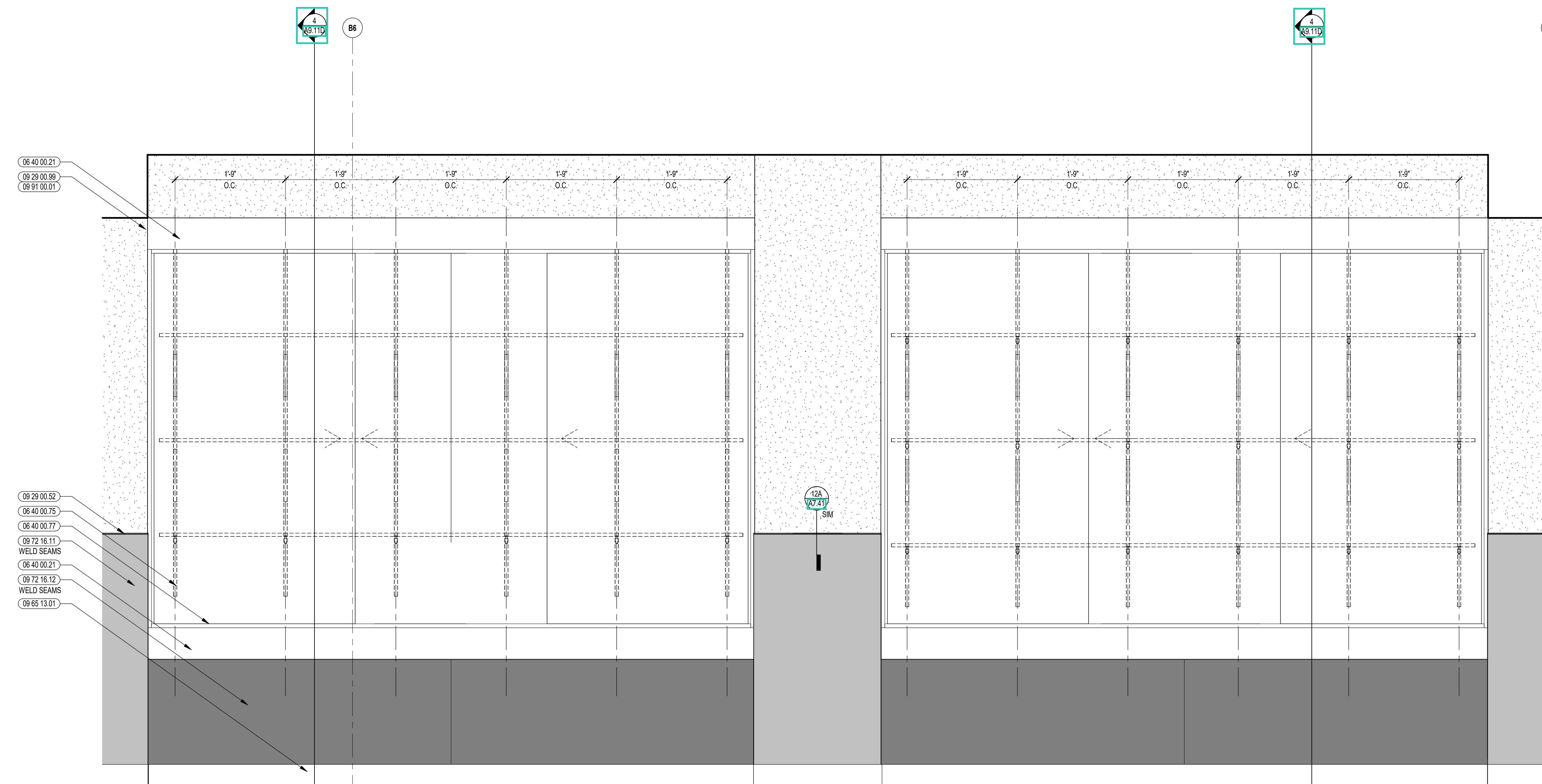

1 DISPLAY CASE ENLARGED ELEVATION - GYMNASIUM CORRIDOR
1" = 1'-0"

KEYNOTE LEGEND:

- 05 12 00 40 BRACE FRAME - SEE STRUCTURAL
- 05 40 00 19 STEEL Z-CUP - 16 GAGE MIN. - 1 INCH MIN. DEPTH - 16 INCHES O.C. MAX
- 06 10 00 23 WOOD BLOCKING - FIRE RETARDANT TREATED - SIZE AS NOTED OR DRAWN
- 06 10 00 32 PLYWOOD - 1/2 INCH
- 06 40 00 21 HARDWOOD TRIM - 1/2 INCH - TRANSPARENT FINISH
- 06 40 00 23 HARDWOOD TRIM - 3/4 INCH - TRANSPARENT FINISH
- 06 40 00 31 HARDWOOD VENEER PLYWOOD - 1/2 INCH - TRANSPARENT FINISH
- 06 40 00 33 HARDWOOD VENEER PLYWOOD - 3/4 INCH - TRANSPARENT FINISH
- 06 40 00 39 HARDWOOD VENEER PLYWOOD SHELF WITH HARDWOOD EDGING ON ALL SIDES - TRANSPARENT FINISH
- 06 40 00 75 VERTICAL CONCEALED SHELVING STANDARD & BRACKET
- 06 40 00 77 SLIDING GLASS DOOR SET - ALUMINUM TRACKS - PROVIDE LOCKS
- 06 40 00 99 WOOD BLOCKING - SIZE AS NOTED OR DRAWN
- 07 21 00 22 GLASS FIBER ACOUSTICAL BLANKET INSULATION - MATCH DEPTH OF STUD - UNFACED
- 07 81 00 01 CEMENTITIOUS FIREPROOFING
- 07 92 00 01 JOINT SEALANT - TYPE AS REQUIRED
- 09 22 16 03 METAL STUD 3.58 INCH - 16 INCHES O.C. MAX
- 09 22 16 06 METAL STUD 6 INCH - 16 INCHES O.C. MAX
- 09 29 00 02 5/8 INCH GYPSUM BOARD - LEVEL 4 FINISH - 2 LAYERS
- 09 29 00 52 TRIM - SATIN ANODIZED 3/16"
- 09 29 00 99 GYPSUM BOARD SYSTEM - LEVEL 4 FINISH - REFER TO FLOOR PLANS AND WALL TYPES FOR COMPONENTS
- 09 51 00 51 ACT SUSPENSION SYSTEM
- 09 51 00 52 EDGE MOLDING SYSTEM
- 09 51 00 99 ACOUSTICAL CEILING - REFERENCE REFLECTED CEILING PLANS FOR TYPE AND HEIGHT
- 09 65 13 01 RUBBER BASE - 4 INCH
- 09 72 16 11 VINYL WALL CLADDING - TYPE 1
- 09 72 16 12 VINYL WALL CLADDING - TYPE 2
- 09 91 00 01 PAINT - SEE SCHEDULE
- 11 95 23 01 WALL PADDING - TYPE 1

- GENERAL NOTES:**
1. NOT ALL POWER AND DATA OUTLET SWITCHING LOCATIONS SHOWN. COORDINATE WITH ELECTRICAL AND TECHNOLOGY DRAWINGS FOR ALL LOCATIONS.
 2. REFER TO DETAILS ON 25' OR FIRE EXTINGUISHER DETAILS AND MOUNTING HEIGHTS.
 3. PROVIDE EDGE TRIM AT ALL OUTSIDE CORNER AND EXPOSED EDGE CONDITIONS OF PORCELAIN WALL TILE. U.N.O. REFER TO TYPICAL DETAILS ON 27.11
 4. WHERE EXPOSED, ALL STRUCTURAL MEMBERS & MEPP SHALL RECEIVE PAINTED FINISH. U.N.O. HORIZONTAL PAINT TRANSITION LINE TO BE COORDINATED ON WALLS OF SPACES WITH EXPOSED DECKING.

100% CONSTRUCTION DOCUMENTS

KEY PLAN NORTH ARROW

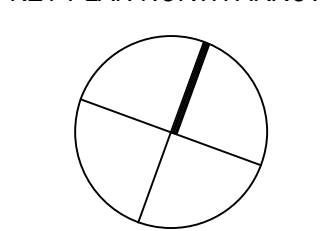

KEYPLAN

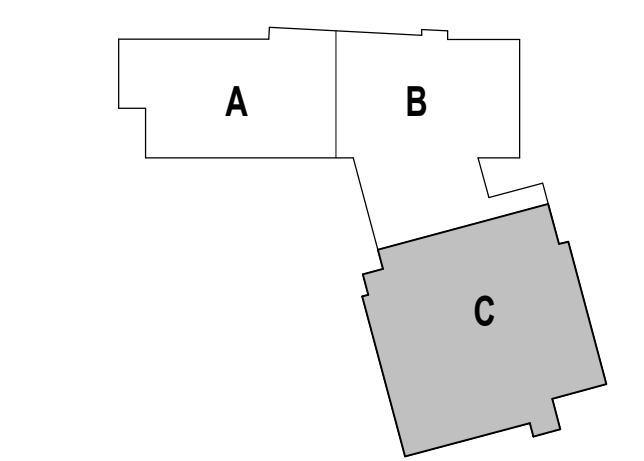

DRAWING NAME:

DISPLAY CASE DETAILS - AUDITORIUM CORRIDOR

DRAWN BY: CHR

REVIEWED BY: CHR / KK

SCALE: AS INDICATED DRAWING NUMBER:

JOB NO.: 2202.02

DATE: OCTOBER 13, 2023

A9.11D

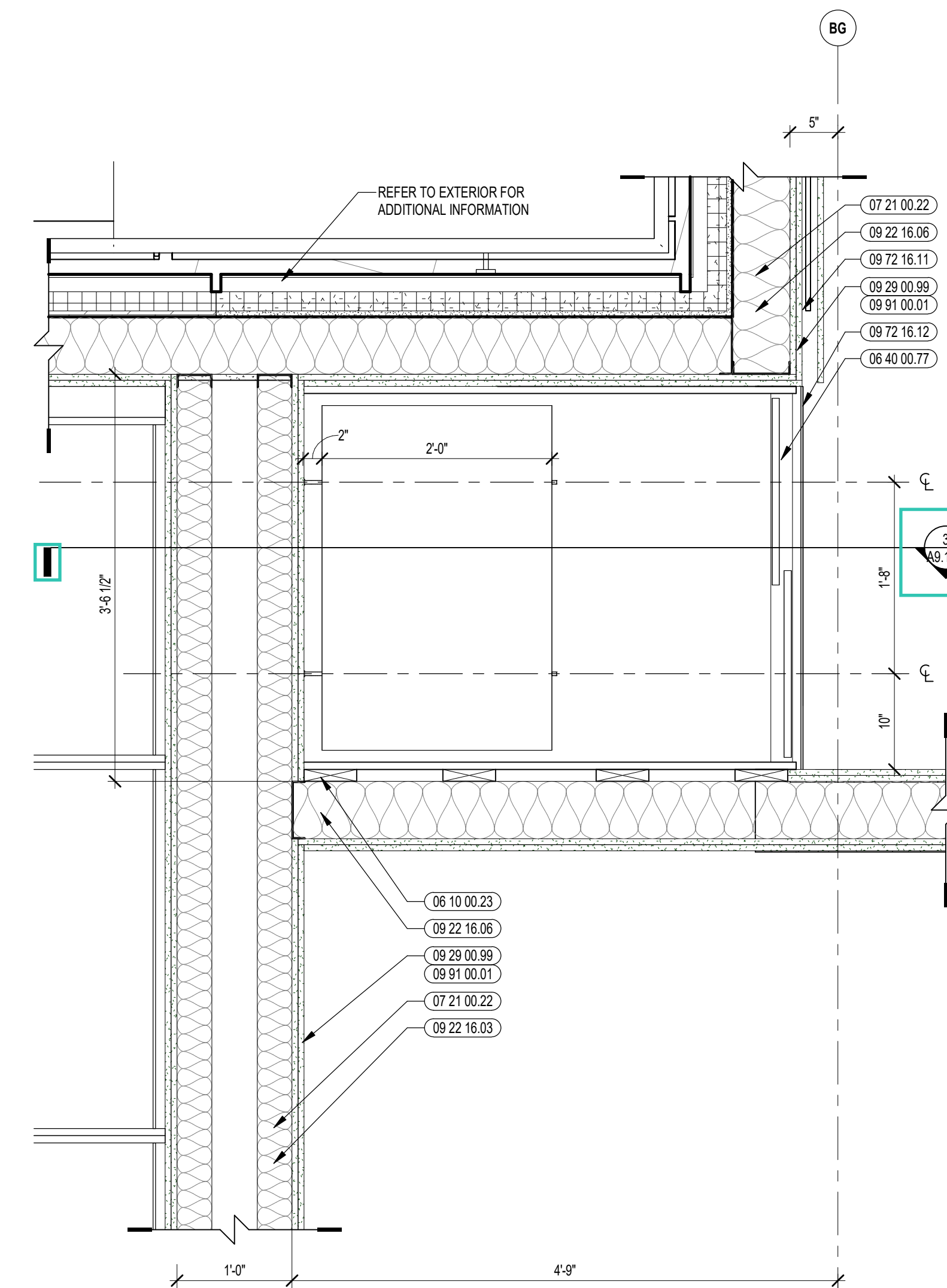

2 DISPLAY CASE ENLARGED PLAN - AUDITORIUM CORRIDOR
1" = 1'-0"

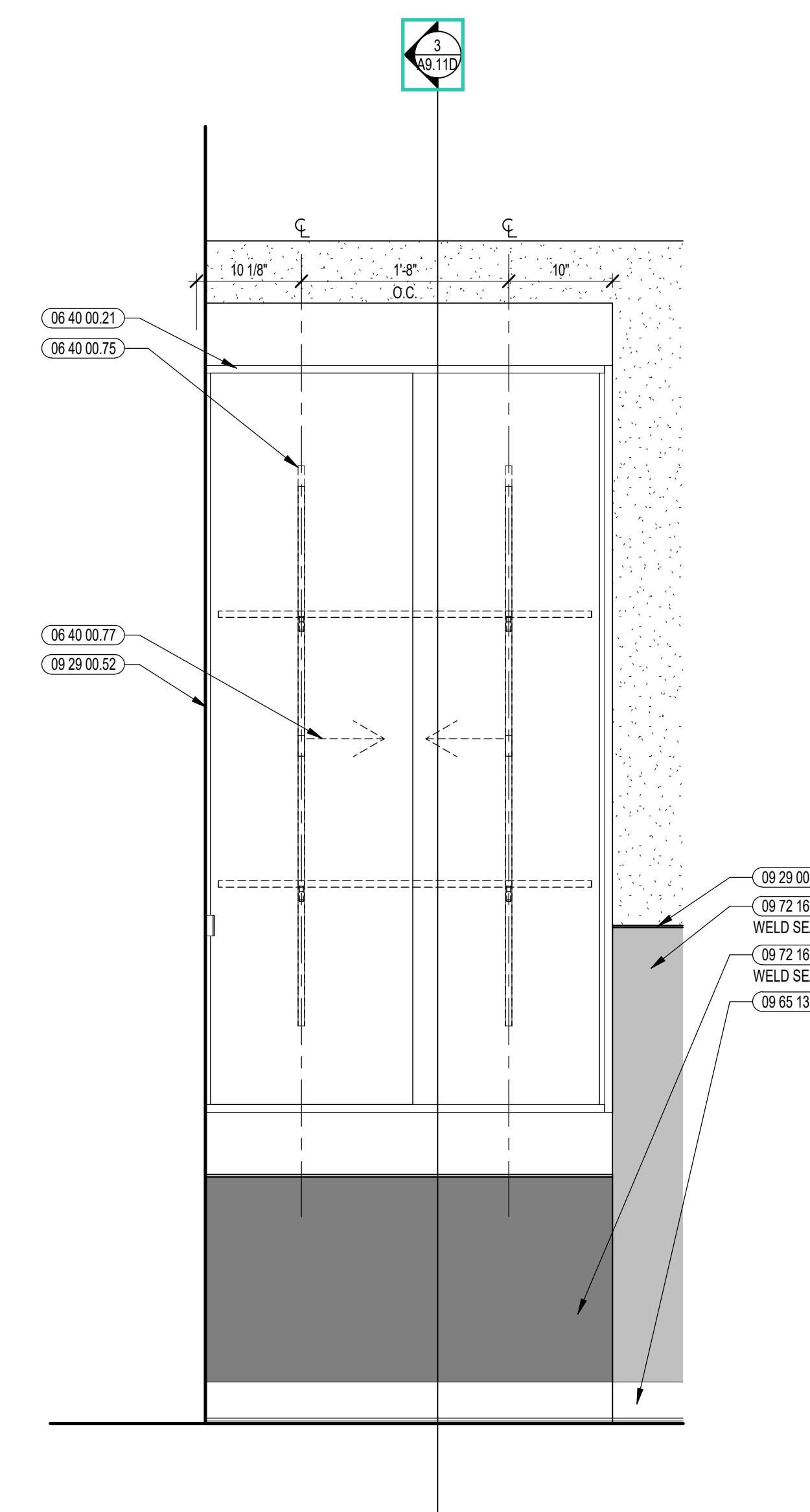

1 DISPLAY CASE ENLARGED ELEVATION - AUDITORIUM CORRIDOR
1" = 1'-0"

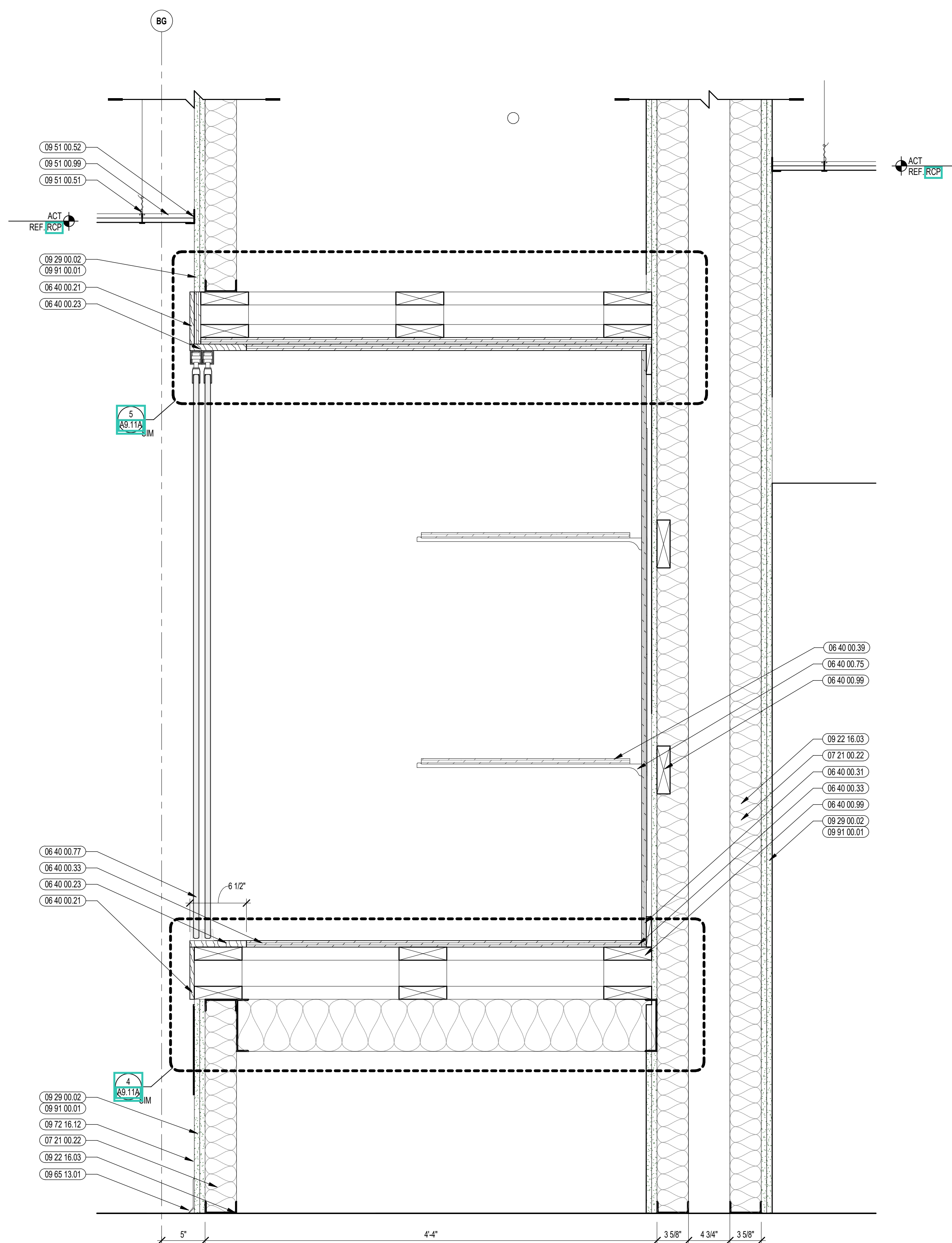

3 DISPLAY CASE SECTION DETAIL
1/2" = 1'-0"

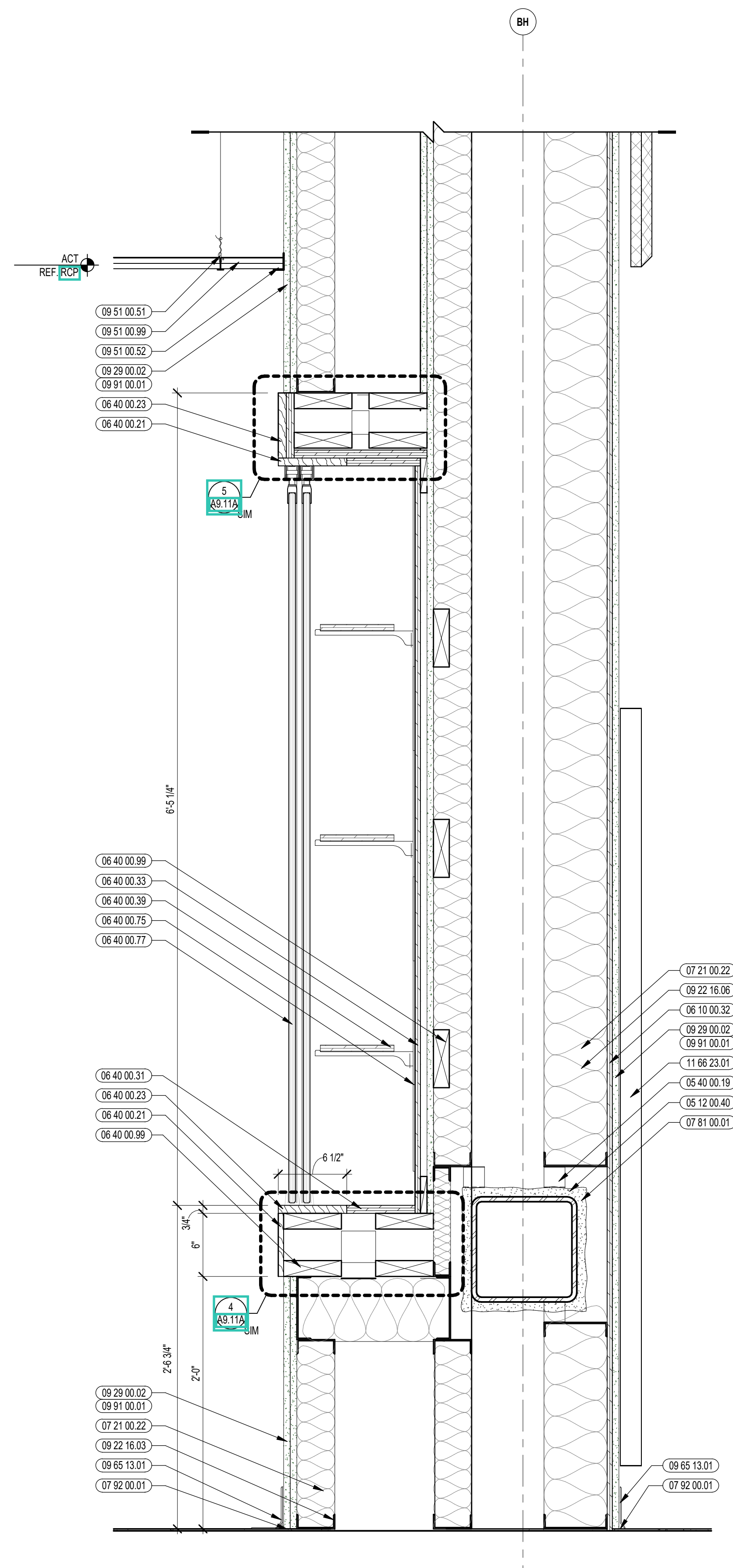

4 DISPLAY CASE SECTION DETAIL
1/2" = 1'-0"

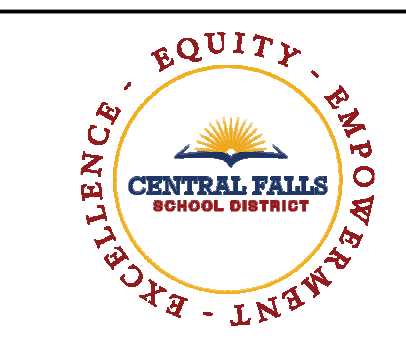

CENTRAL FALLS HIGH SCHOOL
10 HIGGINSON AVE, CENTRAL FALLS, RI

KEYNOTE LEGEND:

05 12 00.02	STEEL COLUMN - SEE STRUCTURAL
05 40 00.19	STEEL Z-CIP - 16 GAUGE MIN. - 1 INCH MIN. DEPTH - 16 INCHES O.C. MAX
05 50 00.22	STEEL TUBE - SIZE AS NOTED OR DRAWN
05 50 00.33	STEEL BENT PLATE - SIZE AS NOTED OR DRAWN
05 50 00.41	STEEL PLATE - 1/4 INCH THICK - SIZE AS NOTED OR DRAWN
05 50 00.82	EXPANSION BOLT
06 10 00.23	WOOD BLOCKING - FIRE RETARDANT TREATED - SIZE AS NOTED OR DRAWN
06 20 00.33	HARDWOOD VENEER PLYWOOD - 3/4 INCH - TRANSPARENT FINISH
06 40 00.23	HARDWOOD TRIM - 3/4 INCH - TRANSPARENT FINISH
06 40 00.33	HARDWOOD VENEER PLYWOOD - 3/4 INCH - TRANSPARENT FINISH
06 40 00.43	PLYWOOD - 3/4 INCH
06 40 00.99	WOOD BLOCKING - SIZE AS NOTED OR DRAWN
07 21 00.20	GLASS FIBER ACOUSTICAL BLANKET INSULATION - MATCH DEPTH OF STUD - UNFACED
07 21 00.22	GLASS FIBER ACOUSTICAL BLANKET INSULATION - MATCH DEPTH OF STUD - UNFACED
07 81 00.01	CEMENTITIOUS FIREPROOFING
07 92 00.01	JOINT SEALANT - TYPE AS REQUIRED
09 21 16.02	SHAFT ENCLOSURE - 2 HR RATING
09 22 16.01	METAL STUD 1-5/8 INCH - 16 INCHES O.C. MAX
09 22 16.02	METAL STUD 3-1/2 INCH - 16 INCHES O.C. MAX
09 22 16.03	METAL STUD 5-5/8 INCH - 16 INCHES O.C. MAX
09 22 16.91	METAL STUD 8 INCH - 16 INCHES O.C. MAX
09 29 00.01	5/8 INCH GYPSUM BOARD - LEVEL 4 FINISH - 1 LAYER
09 29 00.02	5/8 INCH GYPSUM BOARD - LEVEL 4 FINISH - 2 LAYERS
09 29 00.21	5/8 INCH GYPSUM BOARD - LEVEL 4 FINISH - SAG RESISTANT

VINYL WALL CLADDING LEGEND

WVCR-1A	[Pattern]
WVCR-1B	[Pattern]
WVCR-1C	[Pattern]
WVCR-1D	[Pattern]

REFER TO A7 SERIES FOR MORE INFORMATION

- GENERAL NOTES:**
- NOT ALL POWER AND DATA OUTLET SWITCHING LOCATIONS SHOWN. COORDINATE WITH ELECTRICAL AND TECHNOLOGY DRAWINGS FOR ALL LOCATIONS.
 - REFER TO DETAILS ON 07/21 FOR FIRE EXTINGUISHER DETAILS AND MOUNTING HEIGHTS.
 - PROVIDE EDGE TRIM AT ALL OUTSIDE CORNER AND EXPOSED EDGE CONDITIONS OF PORCELAIN WALL TILE. U.N.O. REFER TO TYPICAL DETAILS ON 07/21.
 - WHERE EXPOSED, ALL STRUCTURAL MEMBERS & MEPP SHALL RECEIVE PAINTED FINISH. U.N.O. HORIZONTAL PAINT TRANSITION LINE TO BE COORDINATED ON WALLS OF SPACES WITH EXPOSED DECKING.

100% CONSTRUCTION DOCUMENTS

KEY PLAN NORTH ARROW

KEY PLAN

DRAWING NAME:
BENCH DETAILS - EAST VESTIBULE

DRAWN BY: MS / CHR
REVIEWED BY: CHR / KK

SCALE: AS INDICATED | DRAWING NUMBER:
JOB NO.: 2202.02 | **A9.12A**
DATE: OCTOBER 13, 2023

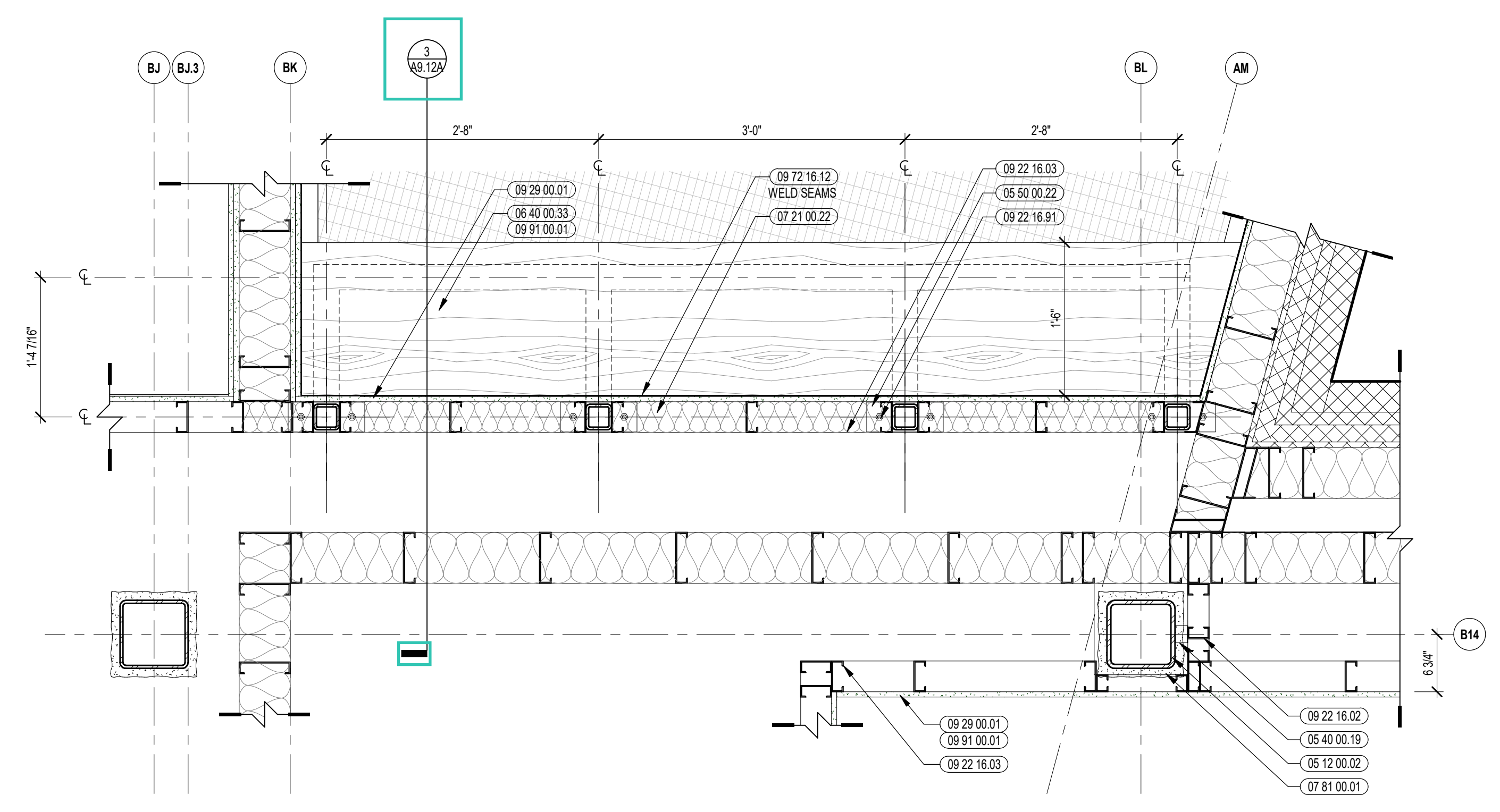

6 BENCH ENLARGED PLAN - VESTIBULE
1/12" = 1'-0"

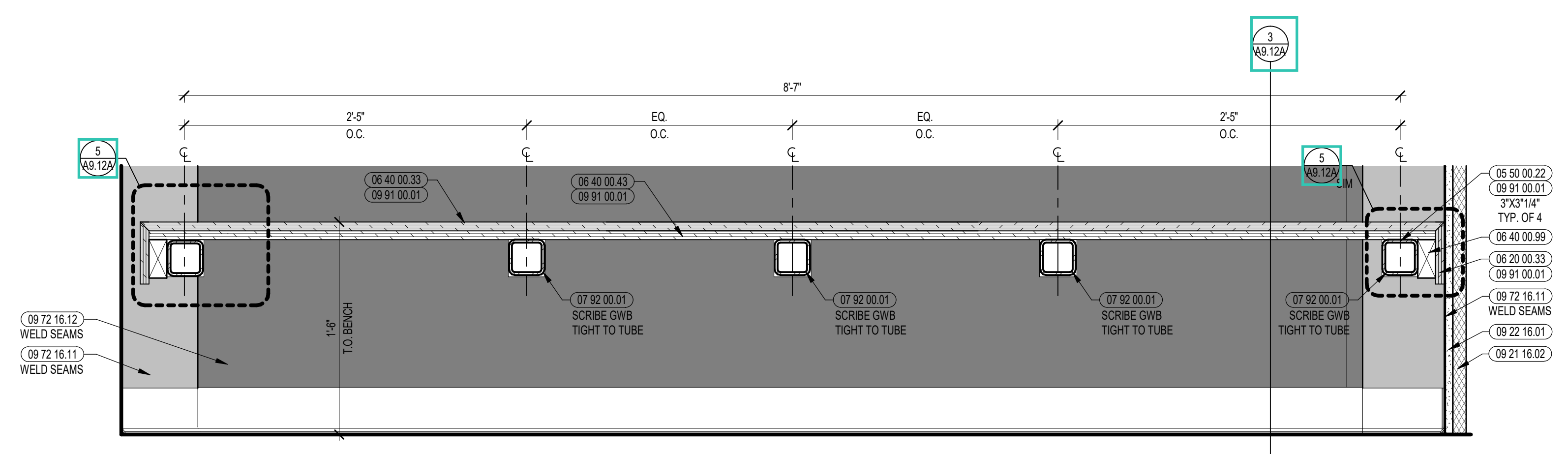

2 BENCH ELEVATION DETAIL
1/12" = 1'-0"

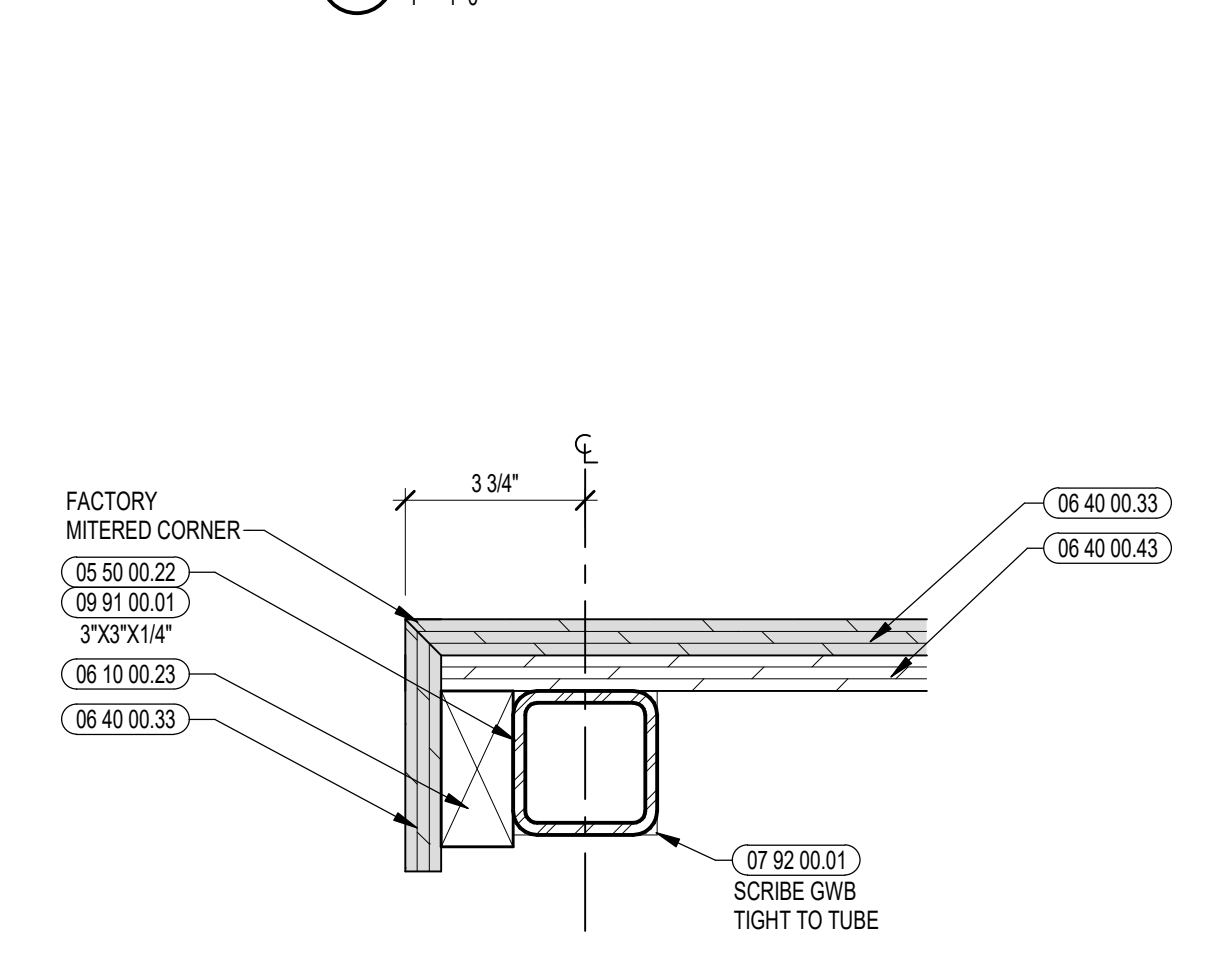

5 SECTION DETAIL
3/8" = 1'-0"

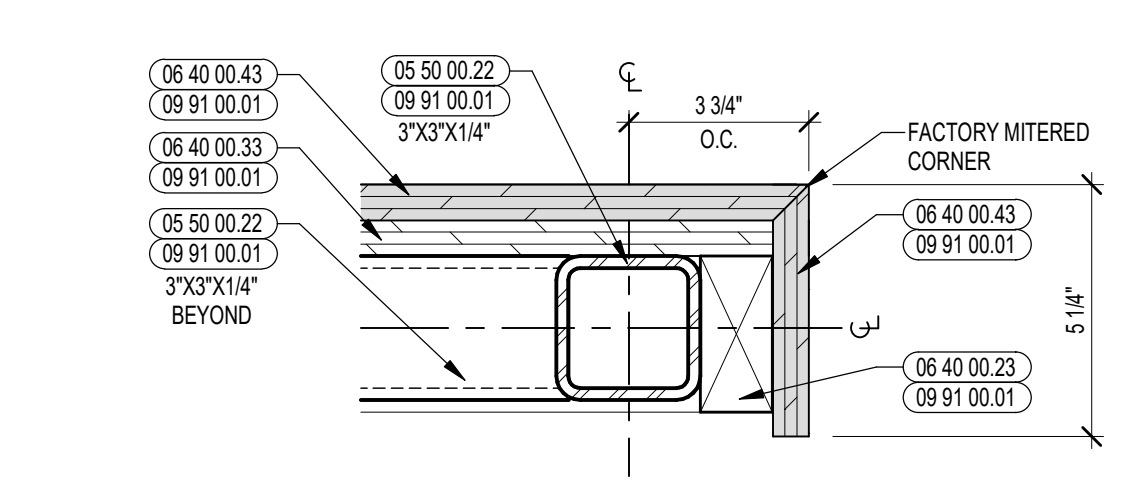

4 SECTION DETAIL
3/8" = 1'-0"

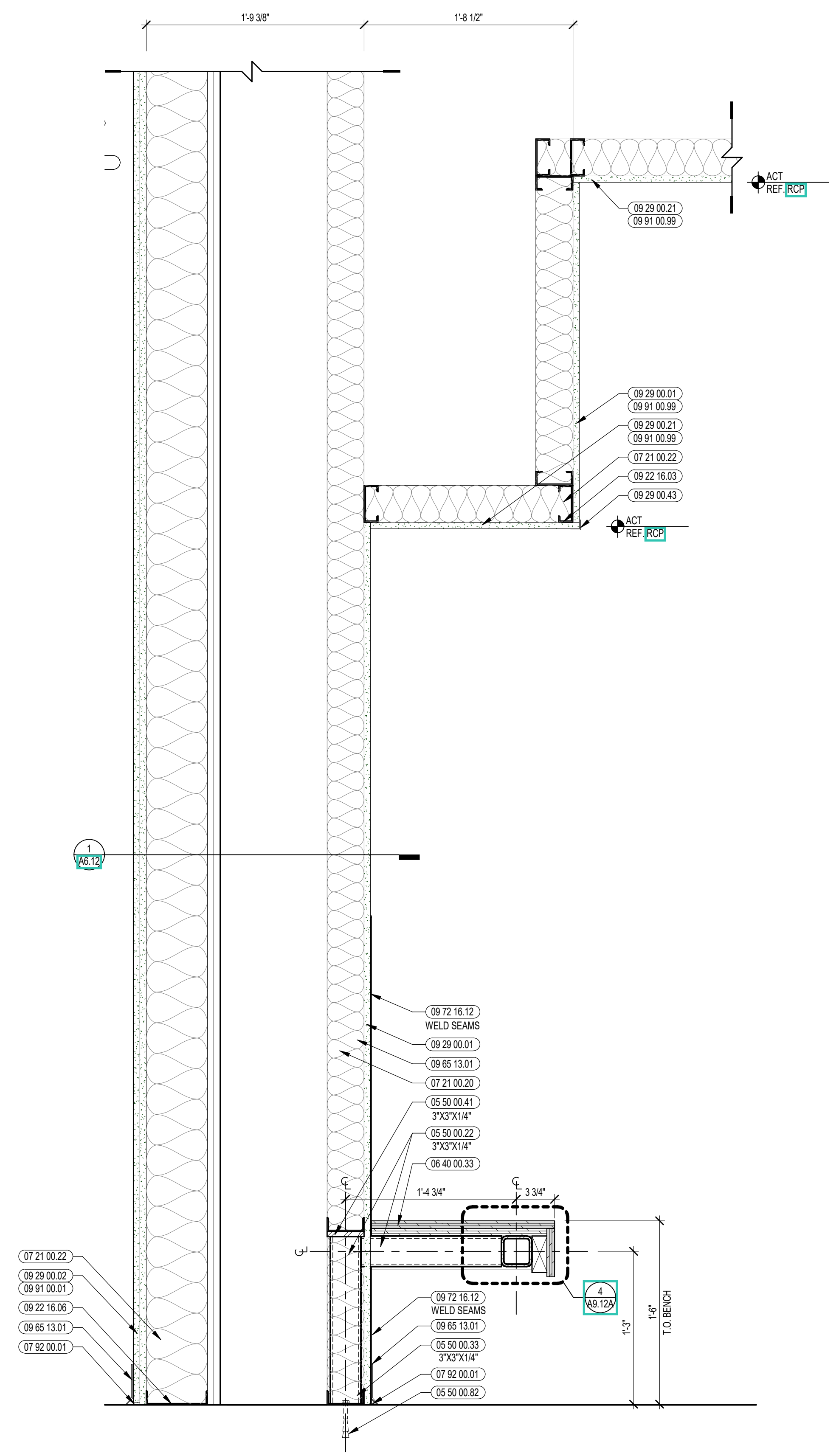

3 BENCH SECTION DETAIL
1/12" = 1'-0"

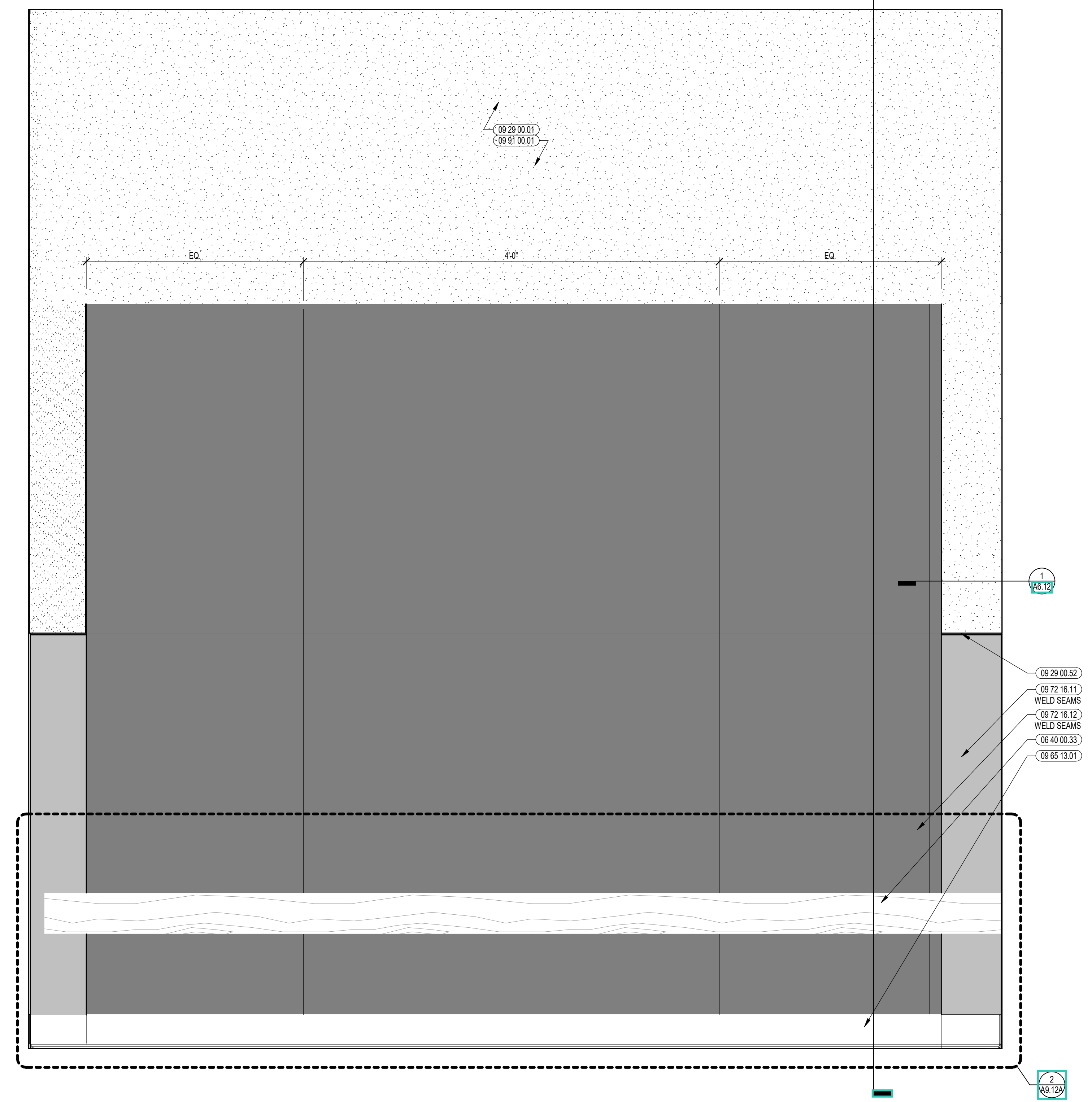

1 BENCH ENLARGED ELEVATION - VESTIBULE
1/12" = 1'-0"

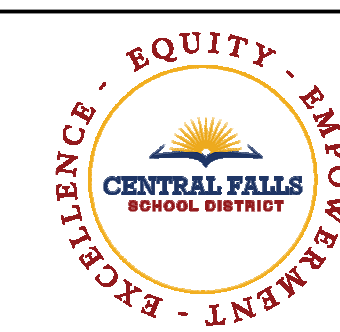

CENTRAL FALLS HIGH SCHOOL
10 HIGGINSON AVE, CENTRAL FALLS, RI

KEYNOTE LEGEND:

- 05 50 00.22 STEEL TUBE - SIZE AS NOTED OR DRAWN
- 05 50 00.41 STEEL PLATE - 1/4 INCH THICK - SIZE AS NOTED OR DRAWN
- 05 50 00.82 EXPANSION BOLT
- 06 20 00.33 HARDWOOD VENEER PLYWOOD - 3/4 INCH - TRANSPARENT FINISH
- 06 40 00.33 HARDWOOD VENEER PLYWOOD - 3/4 INCH - TRANSPARENT FINISH
- 06 40 00.43 PLYWOOD - 3/4 INCH
- 06 40 00.59 WOOD BLOCKING - SIZE AS NOTED OR DRAWN
- 07 21 00.22 GLASS FIBER ACOUSTICAL BLANKET INSULATION - MATCH DEPTH OF STUD - UNFACED
- 07 92 00.01 JOINT SEALANT - TYPE AS REQUIRED
- 09 22 16.03 METAL STUD 3/8 INCH - 16 INCHES O.C. MAX
- 09 22 16.06 METAL STUD 6 INCH - 16 INCHES O.C. MAX
- 09 22 16.91 STEEL PLATE - 20 GA. - SECURE TO EACH STUD
- 09 29 00.01 5/8 INCH GYPSUM BOARD - LEVEL 4 FINISH - 1 LAYER
- 09 29 00.02 5/8 INCH GYPSUM BOARD - LEVEL 4 FINISH - 2 LAYERS
- 09 29 00.21 5/8 INCH GYPSUM BOARD - LEVEL 4 FINISH - SAG-RESISTANT
- 09 29 00.43 CORNER BEAD
- 09 29 00.52 TRIM - SATIN ANODIZED 3/16"
- 09 29 00.99 GYPSUM BOARD SYSTEM - LEVEL 4 FINISH - REFER TO FLOOR PLANS AND WALL TYPES FOR COMPONENTS
- 09 51 00.51 ACT SUSPENSION SYSTEM
- 09 51 00.52 EDGE MOLDING SYSTEM
- 09 91 00.99 ACOUSTICAL CEILING - REFERENCE REFLECTED CEILING PLANS FOR TYPE AND HEIGHT
- 09 65 13.01 RUBBER BASE - 4 INCH
- 09 72 16.11 VINYL WALL CLADDING - TYPE 1
- 09 72 16.13 VINYL WALL CLADDING - TYPE 3
- 09 91 00.01 PAINT - SEE SCHEDULE

VINYL WALL CLADDING LEGEND	
WVCR-1A	
WVCR-1B	
WVCR-1C	
WVCR-1D	

REFER TO A7 SERIES FOR MORE INFORMATION

- GENERAL NOTES:**
1. NOT ALL POWER AND DATA OUTLET SWITCHING LOCATIONS SHOWN. COORDINATE WITH ELECTRICAL AND TECHNOLOGY DRAWINGS FOR ALL LOCATIONS.
 2. REFER TO DETAILS ON 07/29 FOR FIRE EXTINGUISHER DETAILS AND MOUNTING HEIGHTS.
 3. PROVIDE EDGE TRIM AT ALL OUTSIDE CORNER AND EXPOSED EDGE CONDITIONS OF PORCELAIN WALL TILE. U.N.O. REFER TO TYPICAL DETAILS ON 07/21 WHERE EXPOSED. ALL STRUCTURAL MEMBERS & MEPP SHALL RECEIVE PAINTED FINISH. U.N.O. HORIZONTAL PAINT TRANSITION LINE TO BE COORDINATED ON WALLS OF SPACES WITH EXPOSED DECKING.

100% CONSTRUCTION DOCUMENTS

KEY PLAN NORTH ARROW

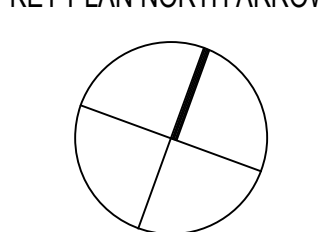

KEYPLAN

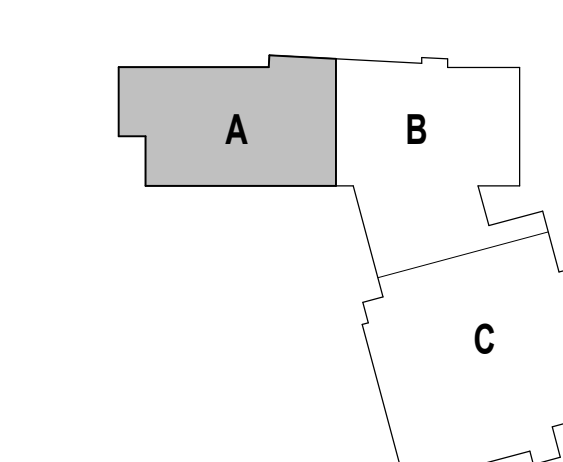

DRAWING NAME:

**BENCH DETAILS -
COLLABORATION
CORRIDOR**

DRAWN BY: MS / CHR

REVIEWED BY: CHR / KK

SCALE: AS INDICATED DRAWING NUMBER:

JOB NO.: 2202.02

DATE: OCTOBER 13, 2023 **A9.12B**

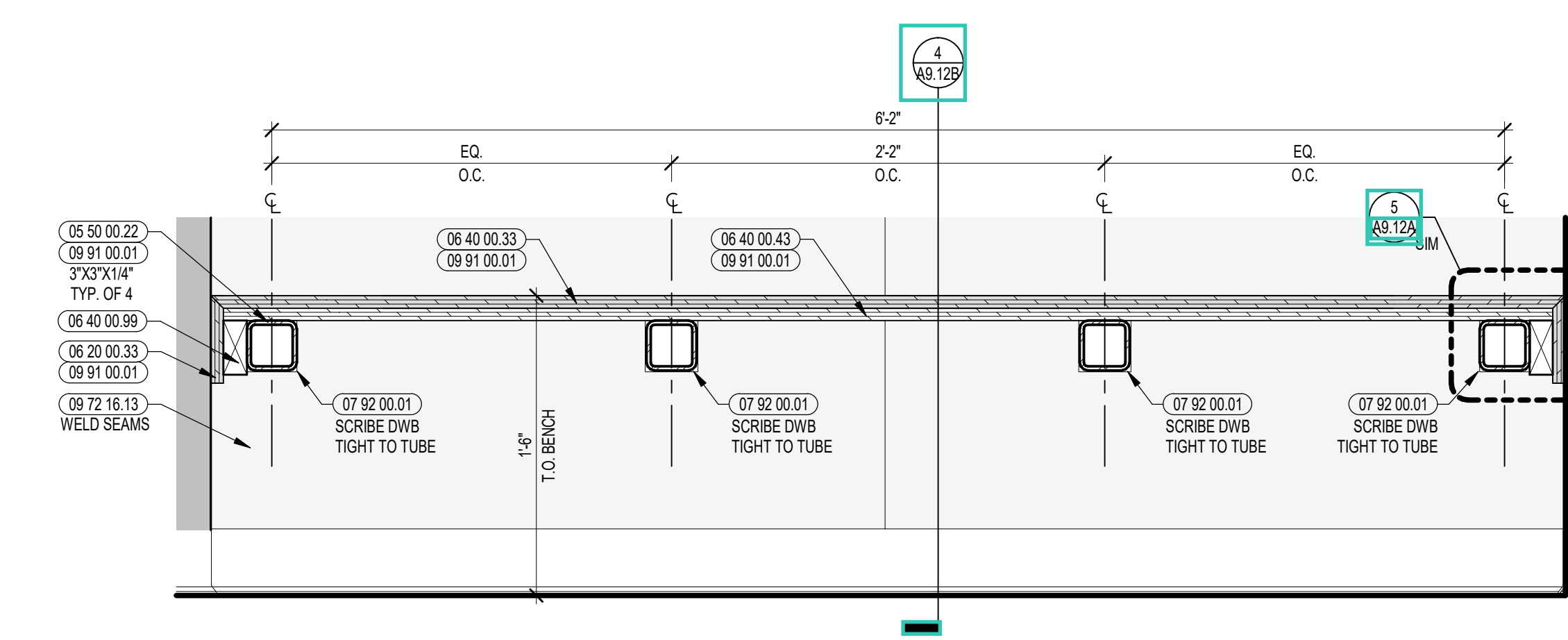

2 BENCH ELEVATION DETAIL
1/12" = 1'-0"

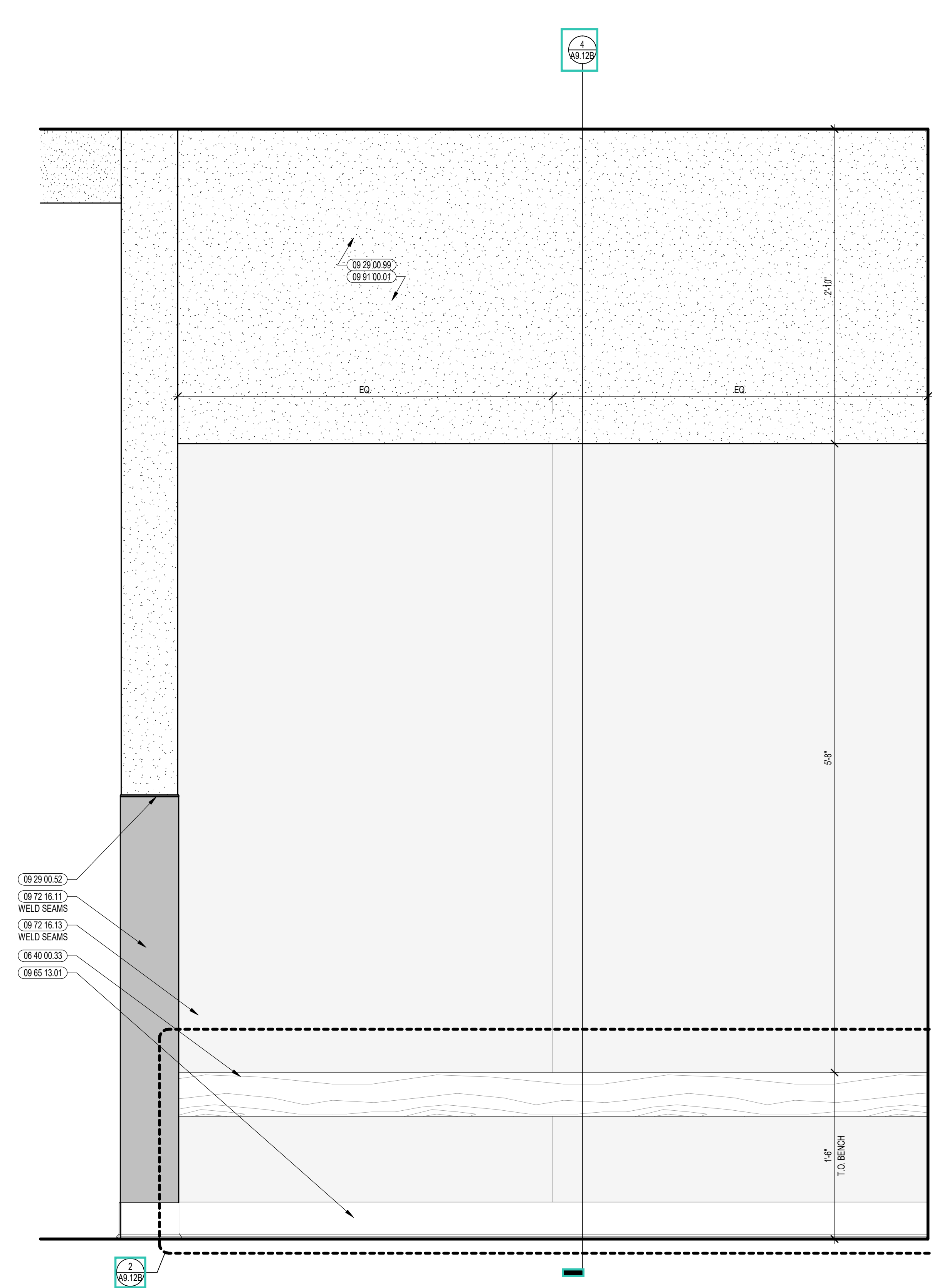

1 BENCH ENLARGED ELEVATION - CORRIDOR
1/12" = 1'-0"

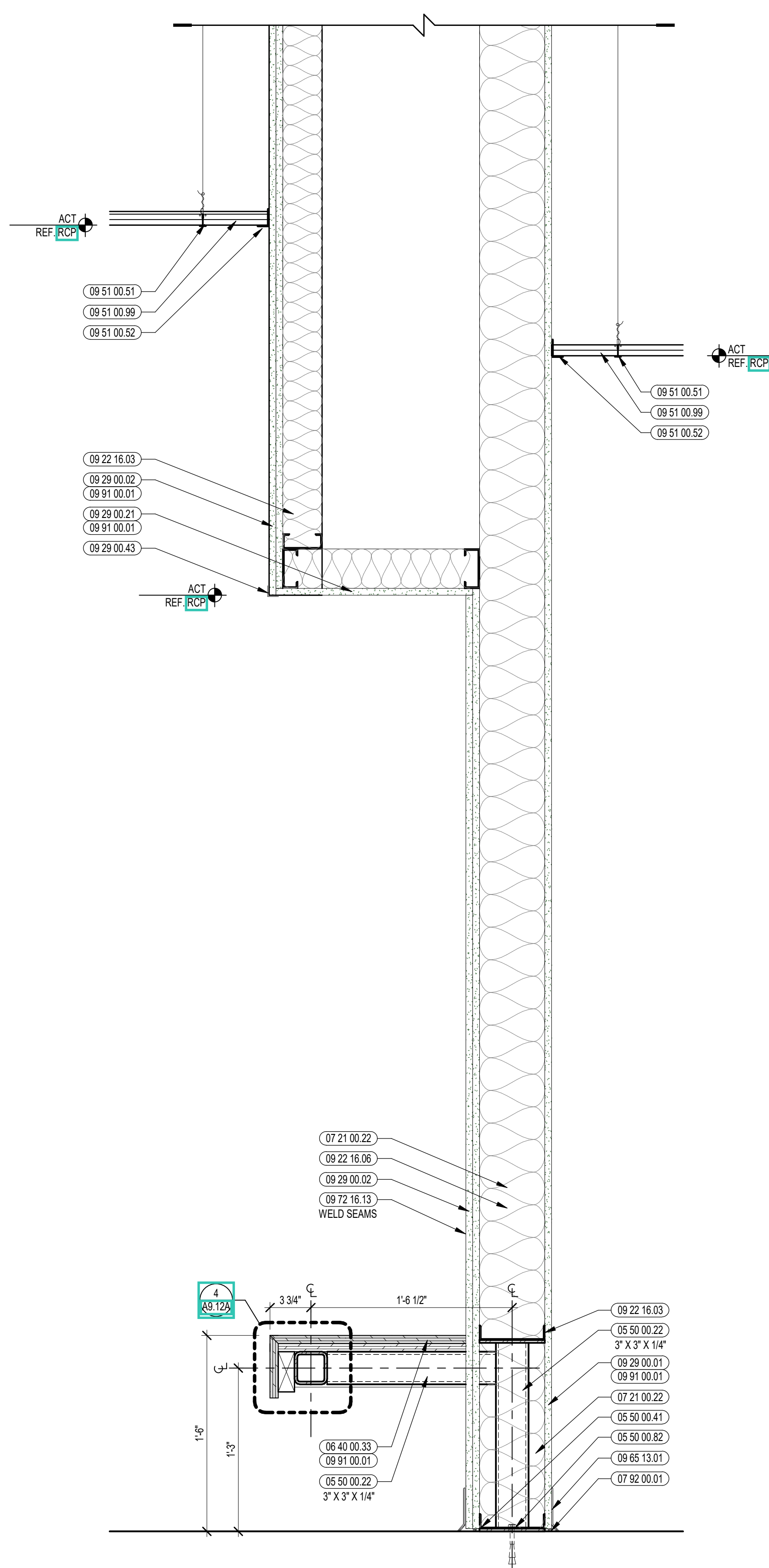

4 BENCH SECTION DETAIL
1/12" = 1'-0"

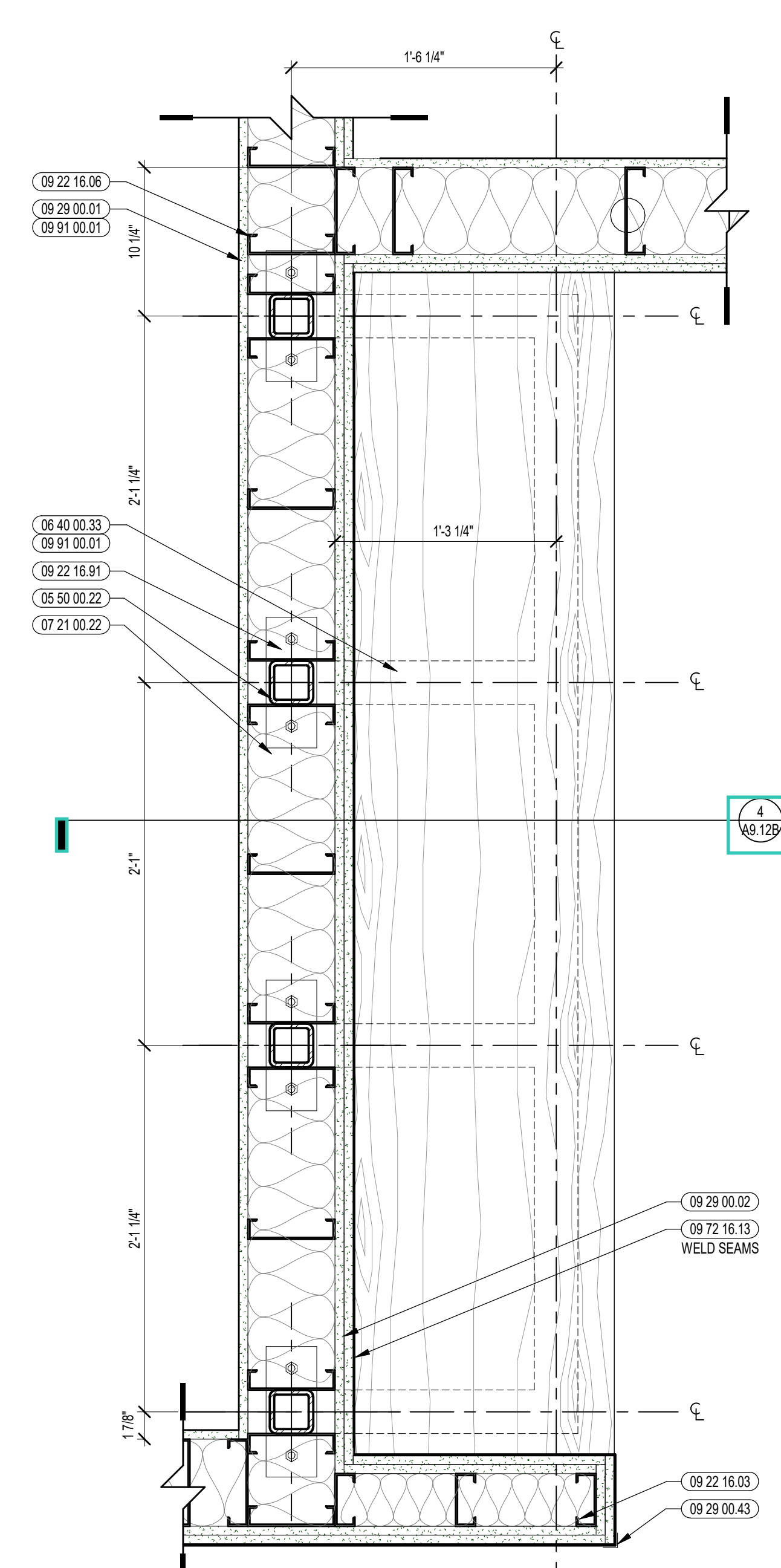

3 BENCH ENLARGED PLAN - CORRIDOR
1/12" = 1'-0"

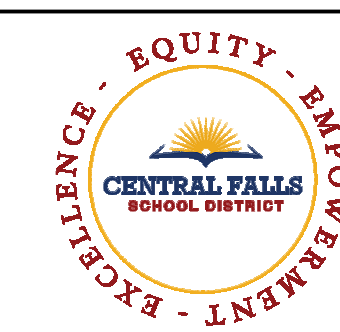

CENTRAL FALLS HIGH SCHOOL
10 HIGGINSON AVE, CENTRAL FALLS, RI

Copyright © 2023, A3 Architects, Inc.

KEYNOTE LEGEND:

- 05 50 00.22 STEEL TUBE - SIZE AS NOTED OR DRAWN
- 06 40 00.33 HARDWOOD VENEER PLYWOOD - 3/4 INCH - TRANSPARENT FINISH
- 06 40 00.43 PLYWOOD - 3/4 INCH
- 06 40 00.99 WOOD BLOCKING - SIZE AS NOTED OR DRAWN
- 07 21 00.22 GLASS FIBER ACOUSTICAL BLANKET INSULATION - MATCH DEPTH OF STUD - UNFACED
- 07 92 00.01 JOINT SEALANT - TYPE AS REQUIRED
- 09 21 16.11 METAL SHAFTWALL C-H STUD - 2 1/2 INCH - 24 INCHES O.C. MAX
- 09 21 16.21 GYPSUM SHAFTWALL LINER PANEL - 1 INCH
- 09 22 16.03 METAL STUD 3-5/8 INCH - 16 INCHES O.C. MAX
- 09 22 16.06 METAL STUD 6 INCH - 16 INCHES O.C. MAX
- 09 22 16.91 STEEL PLATE - 20 GA. - SECURE TO EACH STUD
- 09 29 00.01 5/8 INCH GYPSUM BOARD - LEVEL 4 FINISH - 1 LAYER
- 09 29 00.02 5/8 INCH GYPSUM BOARD - LEVEL 4 FINISH - 2 LAYERS
- 09 29 00.43 CORNER BEAD
- 09 29 00.52 TRIM - SATIN ANODIZED 3"X1"
- 09 29 00.99 GYPSUM BOARD SYSTEM - LEVEL 4 FINISH - REFER TO FLOOR PLANS AND WALL TYPES FOR COMPONENTS
- 06 65 13.01 RUBBER BASE - 4 INCH
- 09 72 16.11 VINYL WALL CLADDING - TYPE 1
- 09 72 16.13 VINYL WALL CLADDING - TYPE 3
- 09 91 00.01 PAINT - SEE SCHEDULE

VINYL WALL CLADDING LEGEND	
WVCR-1A	
WVCR-1B	
WVCR-1C	
WVCR-1D	

REFER TO A7 SERIES FOR MORE INFORMATION

- GENERAL NOTES:**
1. NOT ALL POWER AND DATA OUTLET SWITCHING LOCATIONS SHOWN. COORDINATE WITH ELECTRICAL AND TECHNOLOGY DRAWINGS FOR ALL LOCATIONS.
 2. REFER TO DETAILS ON A7 SERIES FOR FIRE EXTINGUISHER DETAILS AND MOUNTING HEIGHTS.
 3. PROVIDE EDGE TRIM AT ALL OUTSIDE CORNER AND EXPOSED EDGE CONDITIONS OF PORCELAIN WALL TILE. U.N.O. REFER TO TYPICAL DETAILS ON A7 SERIES.
 4. WHERE EXPOSED, ALL STRUCTURAL MEMBERS & MEPP SHALL RECEIVE PAINTED FINISH. U.N.O. HORIZONTAL PAINT TRANSITION LINE TO BE COORDINATED ON WALLS OF SPACES WITH EXPOSED DECKING.

100% CONSTRUCTION DOCUMENTS

KEY PLAN NORTH ARROW

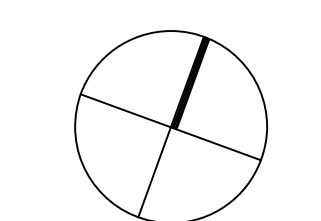

KEYPLAN

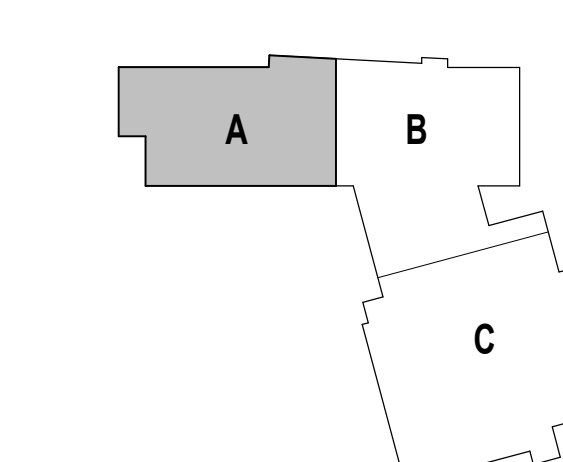

DRAWING NAME:

BENCH DETAILS -
COLLABORATION
CORRIDOR

DRAWN BY: MS / CHR

REVIEWED BY: CHR / KK

SCALE: AS INDICATED | DRAWING NUMBER:

JOB NO.: 2202.02

DATE: OCTOBER 13, 2023

A9.12C

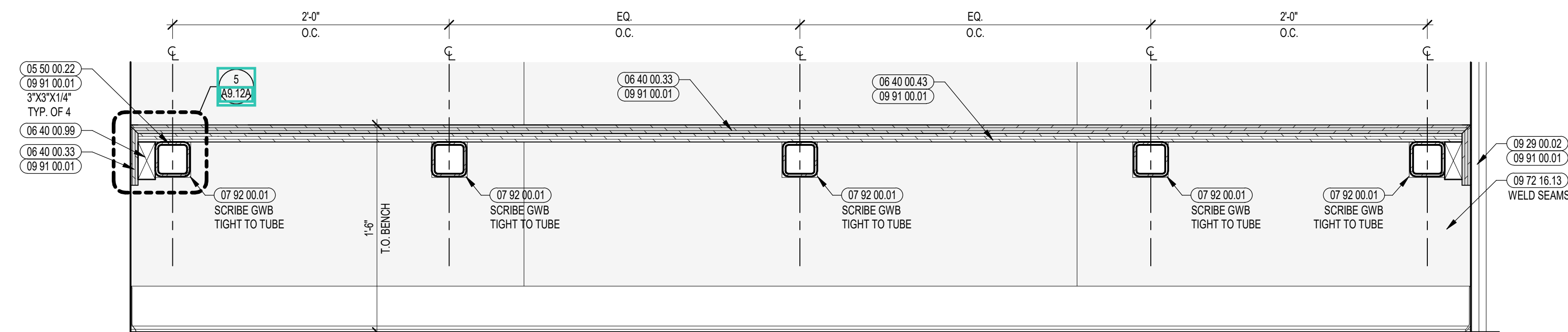

2 BENCH ELEVATION DETAIL
1 1/2" = 1'-0"

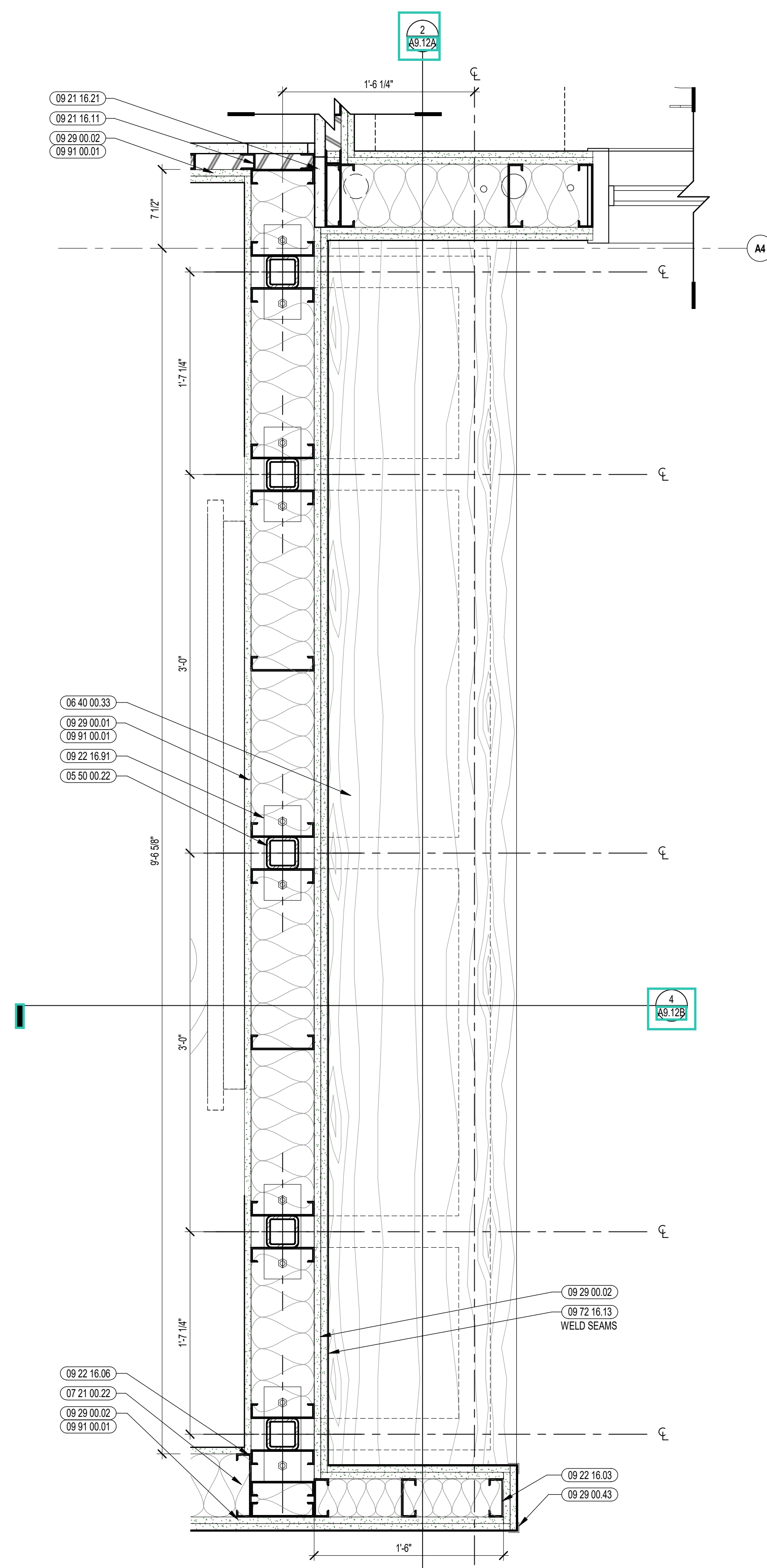

3 BENCH ENLARGED PLAN - CORRIDOR
1 1/2" = 1'-0"

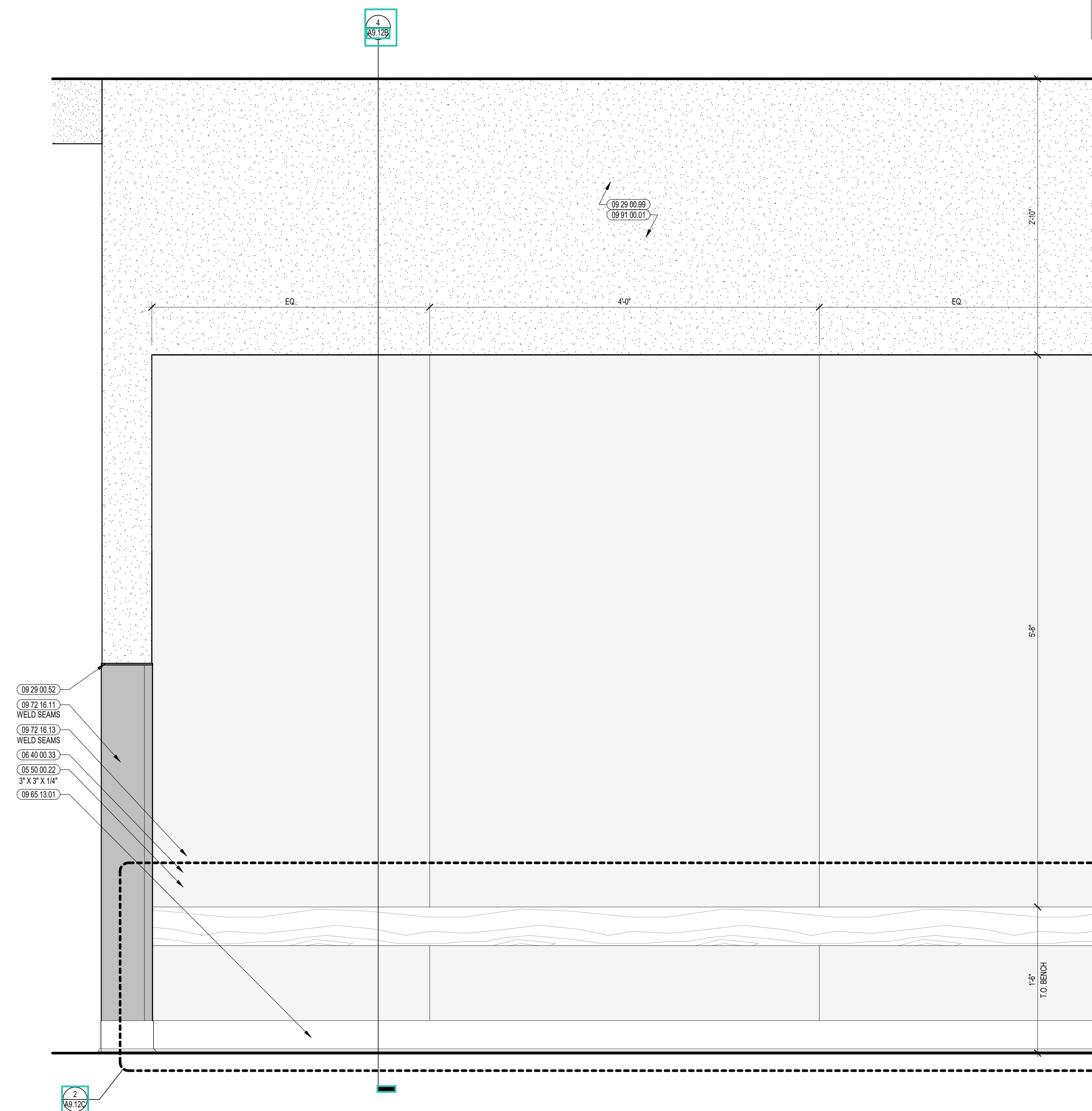

1 BENCH ENLARGED ELEVATION - CORRIDOR
1 1/2" = 1'-0"

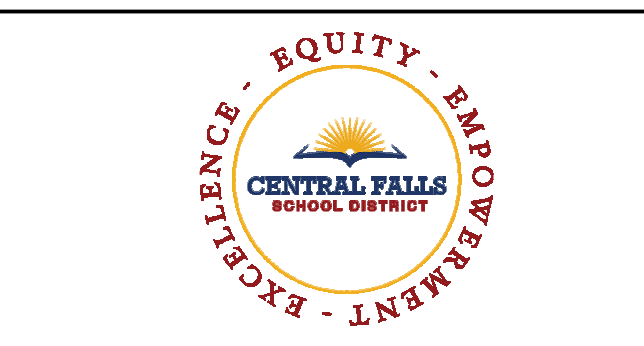

CENTRAL FALLS HIGH SCHOOL
10 HIGGINSON AVE, CENTRAL FALLS, RI

- KEYNOTE LEGEND:**
- 05 50 00.22 STEEL TUBE - SIZE AS NOTED OR DRAWN
 - 06 40 00.33 HARDWOOD VENEER PLYWOOD - 3/4 INCH - TRANSPARENT FINISH
 - 06 40 00.43 PLYWOOD - 3/4 INCH
 - 06 40 00.99 WOOD BLOCKING - SIZE AS NOTED OR DRAWN
 - 07 21 00.22 GLASS FIBER ACOUSTICAL BLANKET INSULATION - MATCH DEPTH OF STUD - UNFACED
 - 07 92 00.01 JOINT SEALANT - TYPE AS REQUIRED
 - 09 22 16.03 METAL STUD 3-5/8 INCH - 16 INCHES O.C. MAX
 - 09 22 16.06 METAL STUD 3 INCH - 16 INCHES O.C. MAX
 - 09 22 16.91 STEEL PLATE - 20 GA. - SECURE TO EACH STUD
 - 09 29 00.01 5/8 INCH GYPSUM BOARD - LEVEL 4 FINISH - 1 LAYER
 - 09 29 00.02 5/8 INCH GYPSUM BOARD - LEVEL 4 FINISH - 2 LAYERS
 - 09 29 00.43 CORNER BEAD
 - 09 29 00.52 TRIM - SATIN ANODIZED 3/16"
 - 09 67 23.11 FLUID APPLIED FLOORING - INTEGRATED COVE BASE
 - 09 72 16.11 VINYL WALL CLADDING - TYPE 1
 - 09 72 16.13 VINYL WALL CLADDING - TYPE 3
 - 09 91 00.01 PAINT - SEE SCHEDULE

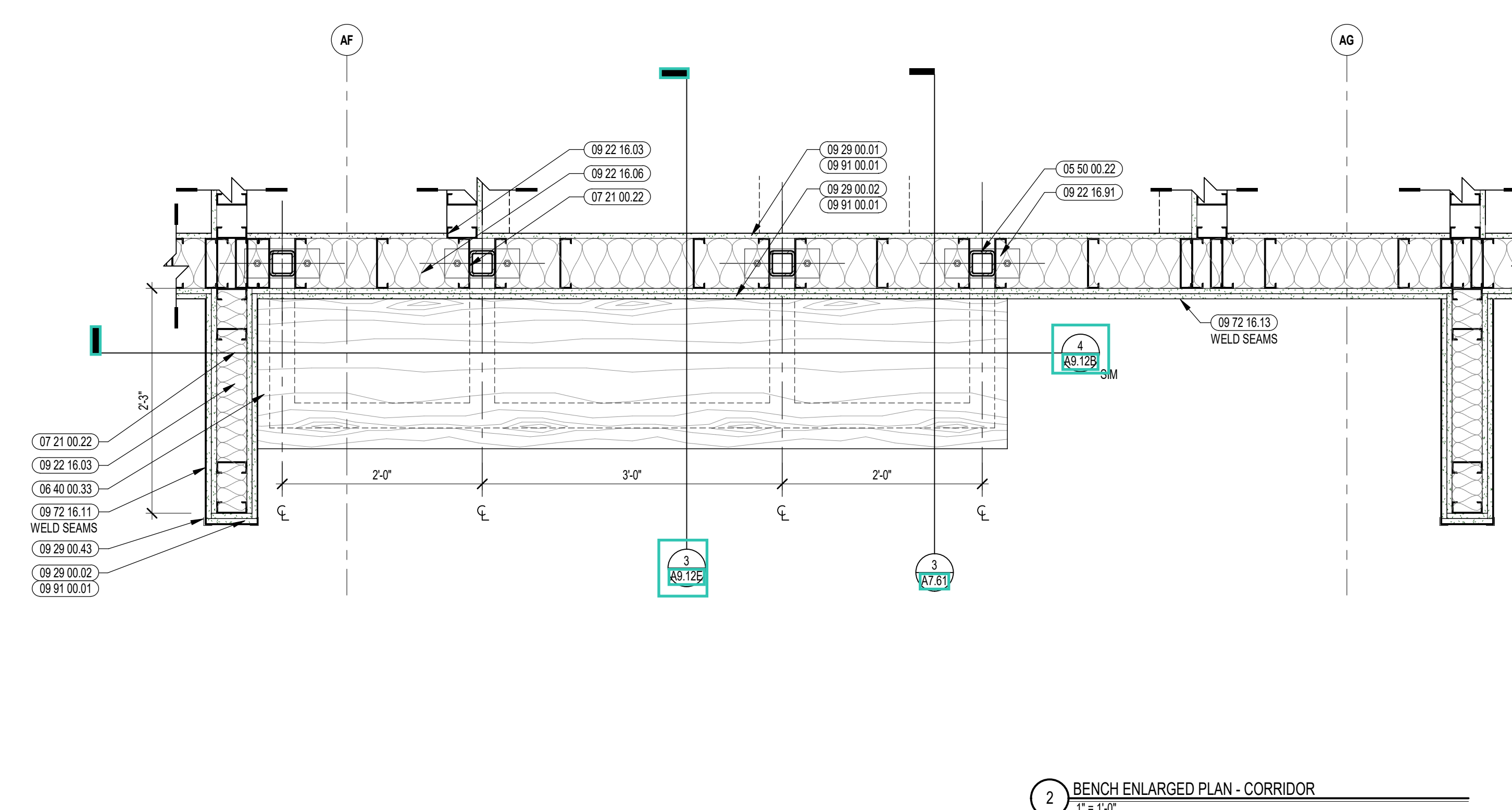

2 BENCH ENLARGED PLAN - CORRIDOR
1/4" = 1'-0"

VINYL WALL CLADDING LEGEND

VWCR-1A	[Pattern]
VWCR-1B	[Pattern]
VWCR-1C	[Pattern]
VWCR-1D	[Pattern]

REFER TO A7 SERIES FOR MORE INFORMATION

- GENERAL NOTES:**
- NOT ALL POWER AND DATA OUTLET/SWITCHING LOCATIONS SHOWN. COORDINATE WITH ELECTRICAL AND TECHNOLOGY DRAWINGS FOR ALL LOCATIONS.
 - REFER TO DETAILS ON A7 SERIES FOR FIRE EXTINGUISHER DETAILS AND MOUNTING HEIGHTS.
 - PROVIDE EDGE TRIM AT ALL OUTSIDE CORNER AND EXPOSED EDGE CONDITIONS OF PORCELAIN WALL TILE. U.N.O. REFER TO TYPICAL DETAILS ON A7.11.
 - WHERE EXPOSED, ALL STRUCTURAL MEMBERS & MEPP SHALL RECEIVE PAINTED FINISH. U.N.O. HORIZONTAL PAINT TRANSITION LINE TO BE COORDINATED ON WALLS OF SPACES WITH EXPOSED DECKING.

100% CONSTRUCTION DOCUMENTS

KEY PLAN NORTH ARROW

KEYPLAN

DRAWING NAME:

BENCH DETAILS - COLLABORATION CORRIDOR

DRAWN BY: MS / CHR
REVIEWED BY: CHR / KK

SCALE: AS INDICATED | DRAWING NUMBER:
JOB NO.: 2202.02
DATE: OCTOBER 13, 2023 **A9.12D**

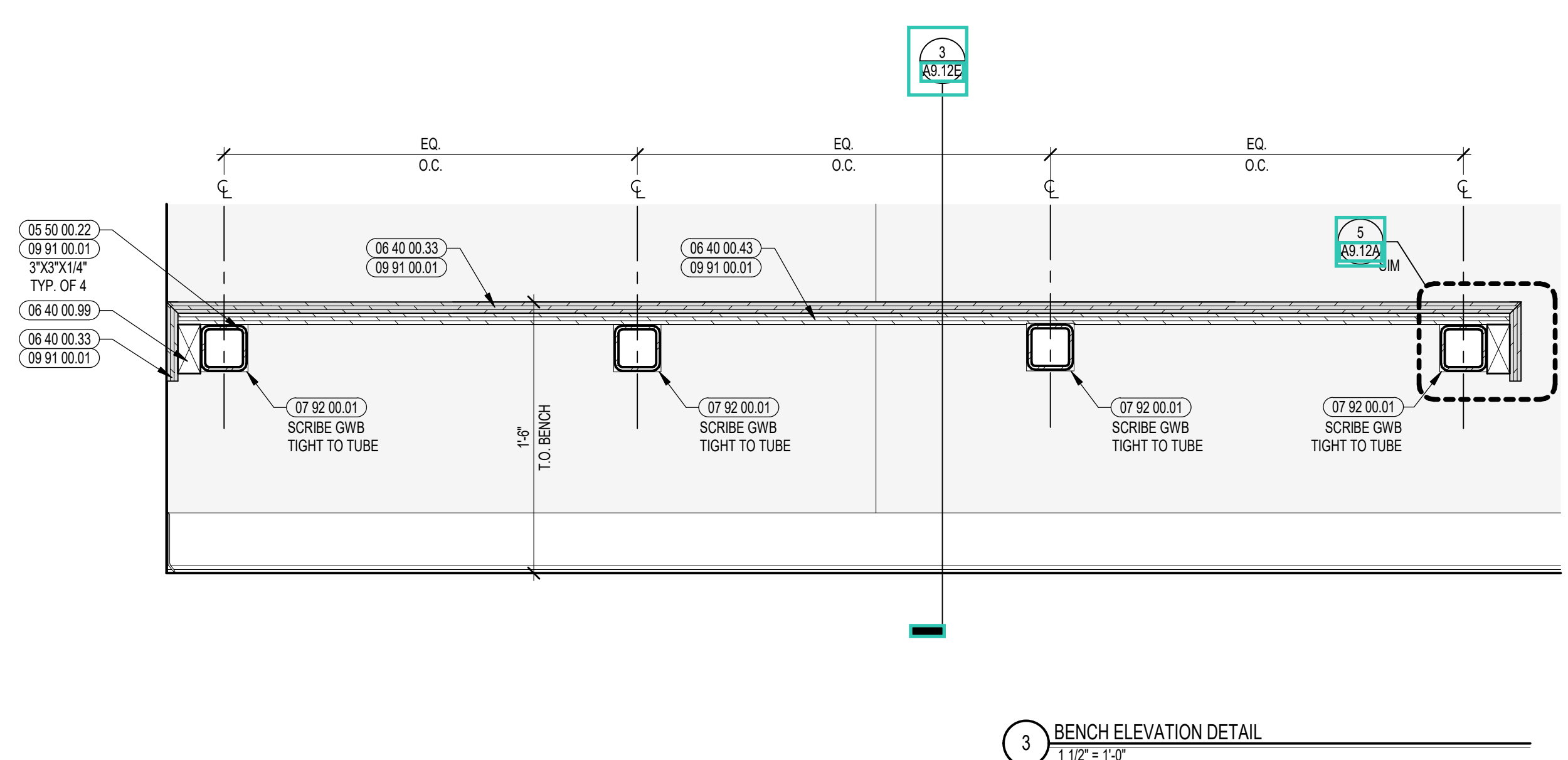

3 BENCH ELEVATION DETAIL
1/2" = 1'-0"

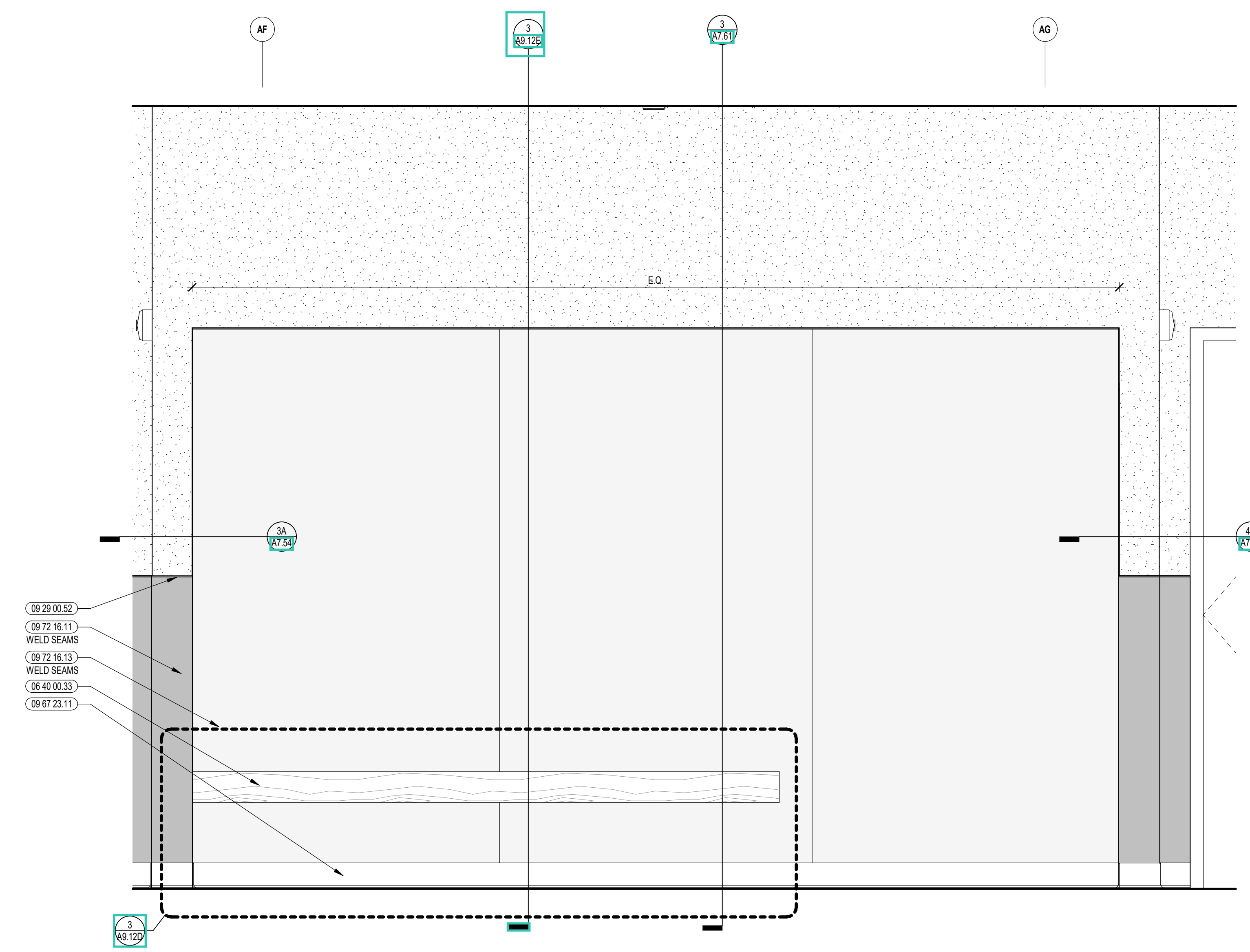

1 BENCH ENLARGED ELEVATION - CORRIDOR
1/4" = 1'-0"



CENTRAL FALLS HIGH SCHOOL
10 HIGGINSON AVE, CENTRAL FALLS, RI

- KEYNOTE LEGEND:**
- 05 50 00.22 STEEL TUBE - SIZE AS NOTED OR DRAWN
 - 06 40 00.33 HARDWOOD VENEER PLYWOOD - 3/4 INCH - TRANSPARENT FINISH
 - 06 40 00.99 WOOD BLOCKING - SIZE AS NOTED OR DRAWN
 - 07 21 00.22 GLASS FIBER ACOUSTICAL BLANKET INSULATION - MATCH DEPTH OF STUD - UNFACED
 - 07 92 00.01 JOINT SEALANT - TYPE AS REQUIRED
 - 09 21 16.12 METAL SHAFTWALL J RUNNER
 - 09 21 16.21 GYPSUM SHAFTWALL LINER PANEL - 1 INCH
 - 09 21 16.32 GYPSUM BOARD - 5/8 INCH TYPE X - 2 LAYERS
 - 09 21 16.41 METAL SHAFTWALL C-STUD TRACK - 2 INCH
 - 09 22 16.03 METAL STUD 3-5/8 INCH - 16 INCHES O.C. MAX
 - 09 22 16.06 METAL STUD 6 INCH - 16 INCHES O.C. MAX
 - 09 22 16.91 STEEL PLATE - 20 GA - SECURE TO EACH STUD
 - 09 29 00.01 5/8 INCH GYPSUM BOARD - LEVEL 4 FINISH - 1 LAYER
 - 09 29 00.02 5/8 INCH GYPSUM BOARD - LEVEL 4 FINISH - 2 LAYERS
 - 09 29 00.21 5/8 INCH GYPSUM BOARD - LEVEL 4 FINISH - SAG-RESISTANT
 - 09 29 00.43 CORNER BEAD
 - 09 29 00.52 TRIM - SATIN ANODIZED 3/16"
 - 09 29 00.99 GYPSUM BOARD SYSTEM - LEVEL 4 FINISH - REFER TO FLOOR PLANS AND WALL TYPES FOR COMPONENTS
 - 09 51 00.51 ACT SUSPENSION SYSTEM
 - 09 51 00.52 EDGE MOLDING SYSTEM
 - 09 51 00.99 ACOUSTICAL CEILING - REFERENCE REFLECTED CEILING PLANS FOR TYPE AND HEIGHT
 - 09 65 13.01 RUBBER BASE - 4 INCH
 - 09 72 16.11 VINYL WALL CLADDING - TYPE 1
 - 09 72 16.13 VINYL WALL CLADDING - TYPE 3
 - 09 91 00.01 PAINT - SEE SCHEDULE

VINYL WALL CLADDING LEGEND

VWCR-1A	[Pattern]
VWCR-1B	[Pattern]
VWCR-1C	[Pattern]
VWCR-1D	[Pattern]

REFER TO A7 SERIES FOR MORE INFORMATION

- GENERAL NOTES:**
- NOT ALL POWER AND DATA OUTLET SWITCHING LOCATIONS SHOWN. COORDINATE WITH ELECTRICAL AND TECHNOLOGY DRAWINGS FOR ALL LOCATIONS.
 - REFER TO DETAILS ON 250 FOR FIRE EXTINGUISHER DETAILS AND MOUNTING HEIGHTS.
 - PROVIDE EDGE TRIM AT ALL OUTSIDE CORNER AND EXPOSED EDGE CONDITIONS OF PORCELAIN WALL TILE U.N.O. REFER TO TYPICAL DETAILS ON 271.
 - WHERE EXPOSED, ALL STRUCTURAL MEMBERS & MEPP SHALL RECEIVE PAINTED FINISH U.N.O. HORIZONTAL PAINT TRANSITION LINE TO BE COORDINATED ON WALLS OF SPACES WITH EXPOSED DECKING.

100% CONSTRUCTION DOCUMENTS

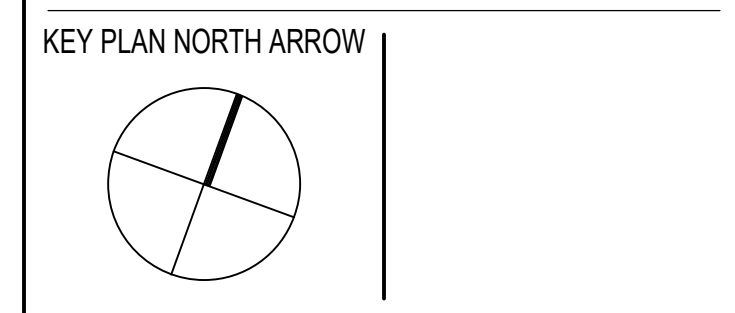

KEYPLAN

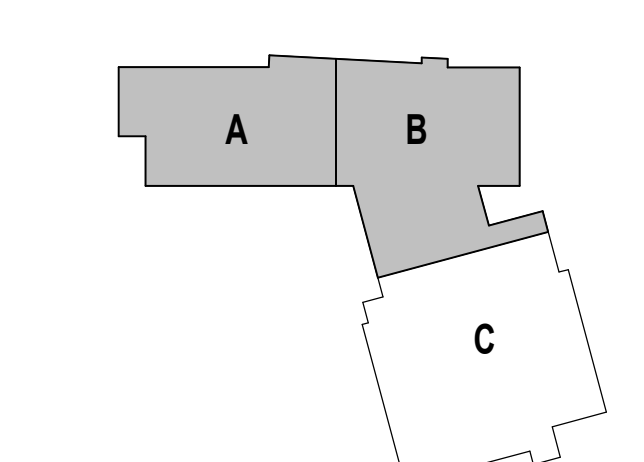

DRAWING NAME:

BENCH DETAILS - COLLABORATION CORRIDOR

DRAWN BY: MS / CHR
REVIEWED BY: CHR / KK
SCALE: AS INDICATED | DRAWING NUMBER:
JOB NO.: 2202.02
DATE: OCTOBER 13, 2023 **A9.12E**

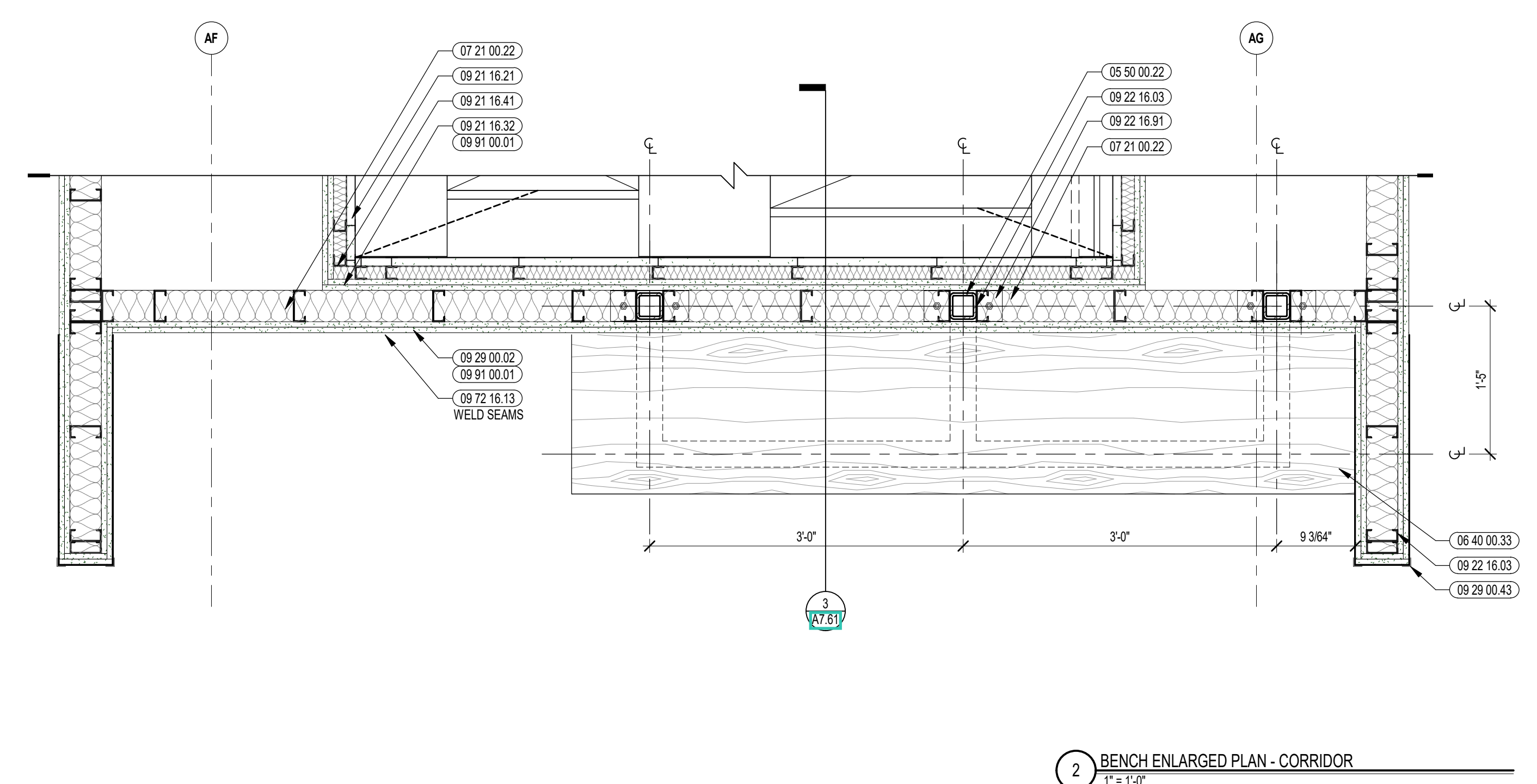

2 BENCH ENLARGED PLAN - CORRIDOR
1" = 1'-0"

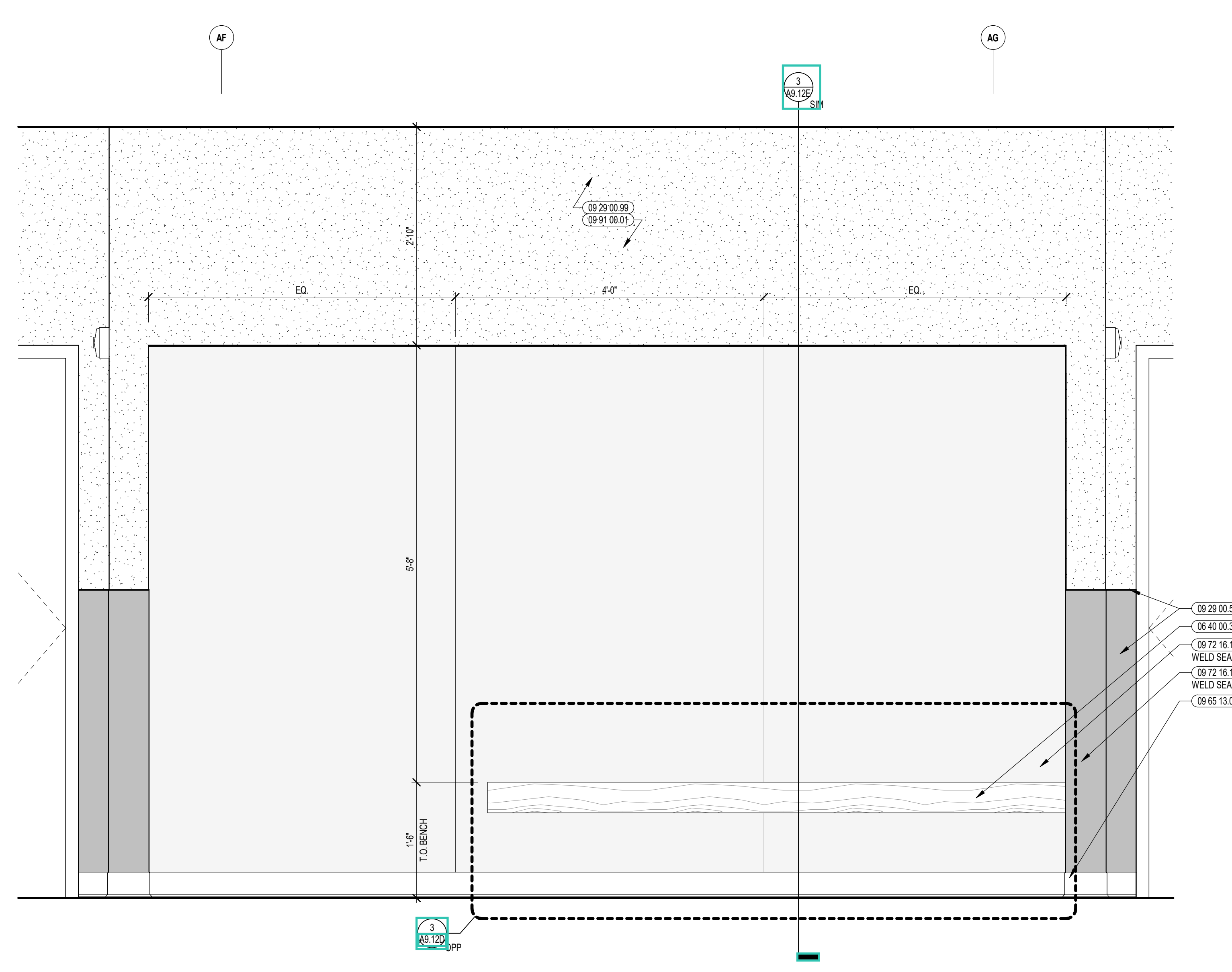

1 BENCH ENLARGED ELEVATION - CORRIDOR
1" = 1'-0"

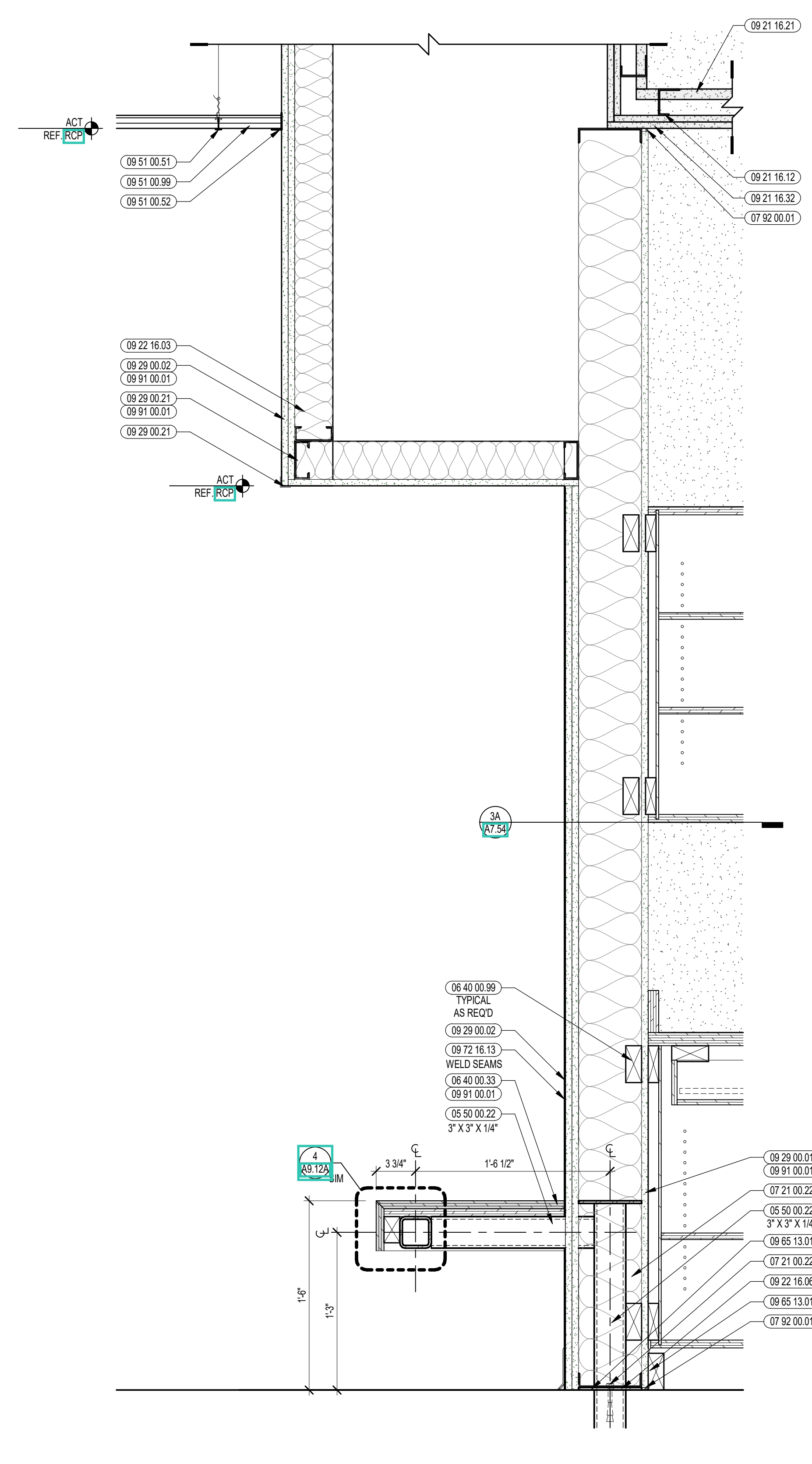

3 BENCH SECTION DETAIL
1 1/2" = 1'-0"

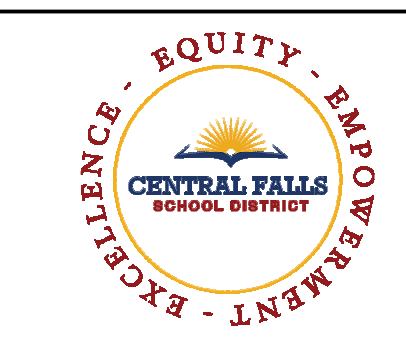

CENTRAL FALLS HIGH SCHOOL
10 HIGGINSON AVE, CENTRAL FALLS, RI

Copyright © 2023, A3 Architects, Inc.

KEYNOTE LEGEND:

- 05 50 00 22 STEEL TUBE - SIZE AS NOTED OR DRAWN
- 06 40 00 33 HARDWOOD VENEER PLYWOOD - 3/4 INCH - TRANSPARENT FINISH
- 06 40 00 43 PLYWOOD - 3/4 INCH
- 06 40 00 99 WOOD BLOCKING - SIZE AS NOTED OR DRAWN
- 07 21 00 22 GLASS FIBER ACOUSTICAL BLANKET INSULATION - MATCH DEPTH OF STUD - UNFACED
- 07 92 00 01 JOINT SEALANT - TYPE AS REQUIRED
- 08 11 13 11 STEEL FRAME - SEE SCHEDULE FOR TYPES
- 08 50 00 04 GLASS TYPE 4
- 09 22 16 03 METAL STUD 3-5/8 INCH - 16 INCHES O.C. MAX
- 09 22 16 06 METAL STUD 6 INCH - 16 INCHES O.C. MAX
- 09 22 16 91 STEEL PLATE - 20 GA. - SECURE TO EACH STUD
- 09 29 00 01 5/8 INCH GYPSUM BOARD - LEVEL 4 FINISH - 1 LAYER
- 09 29 00 02 5/8 INCH GYPSUM BOARD - LEVEL 4 FINISH - 2 LAYERS
- 09 29 00 43 CORNER BEAD
- 09 29 00 52 TRIM - SATIN ANODIZED 3/16"
- 09 29 00 99 GYPSUM BOARD SYSTEM - LEVEL 4 FINISH - REFER TO FLOOR PLANS AND WALL TYPES FOR COMPONENTS
- 06 65 13 01 RUBBER BASE - 4 INCH
- 09 72 16 11 VINYL WALL CLADDING - TYPE 1
- 09 72 16 12 VINYL WALL CLADDING - TYPE 2
- 09 91 00 01 PAINT - SEE SCHEDULE

VINYL WALL CLADDING LEGEND

VWCR-1A	
VWCR-1B	
VWCR-1C	
VWCR-1D	

REFER TO A7 SERIES FOR MORE INFORMATION

- GENERAL NOTES:
1. NOT ALL POWER AND DATA OUTLET SWITCHING LOCATIONS SHOWN. COORDINATE WITH ELECTRICAL AND TECHNOLOGY DRAWINGS FOR ALL LOCATIONS.
 2. REFER TO DETAILS ON 07/29 FOR FIRE EXTINGUISHER DETAILS AND MOUNTING HEIGHTS.
 3. PROVIDE EDGE TRIM AT ALL OUTSIDE CORNER AND EXPOSED EDGE CONDITIONS OF PORCELAIN WALL TILE. U.N.O. REFER TO TYPICAL DETAILS ON 07/21.
 4. WHERE EXPOSED, ALL STRUCTURAL MEMBERS & MEPP SHALL RECEIVE PAINTED FINISH. U.N.O. HORIZONTAL PAINT TRANSITION LINE TO BE COORDINATED ON WALLS OF SPACES WITH EXPOSED DECKING.

100% CONSTRUCTION DOCUMENTS

KEY PLAN NORTH ARROW

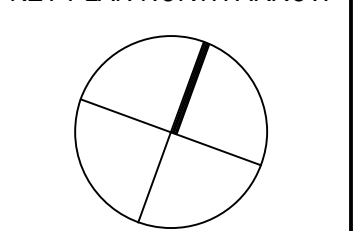

KEYPLAN

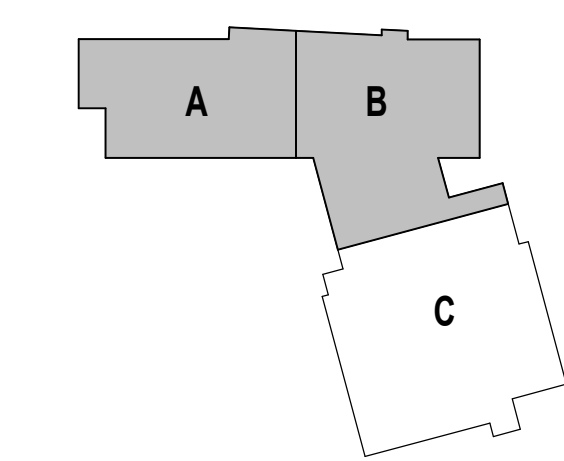

DRAWING NAME:

BENCH DETAILS -
COLLABORATION
CORRIDOR

DRAWN BY: MS / CHR

REVIEWED BY: CHR / KK

SCALE: AS INDICATED | DRAWING NUMBER:

JOB NO.: 2202.02

DATE: OCTOBER 13, 2023

A9.12F

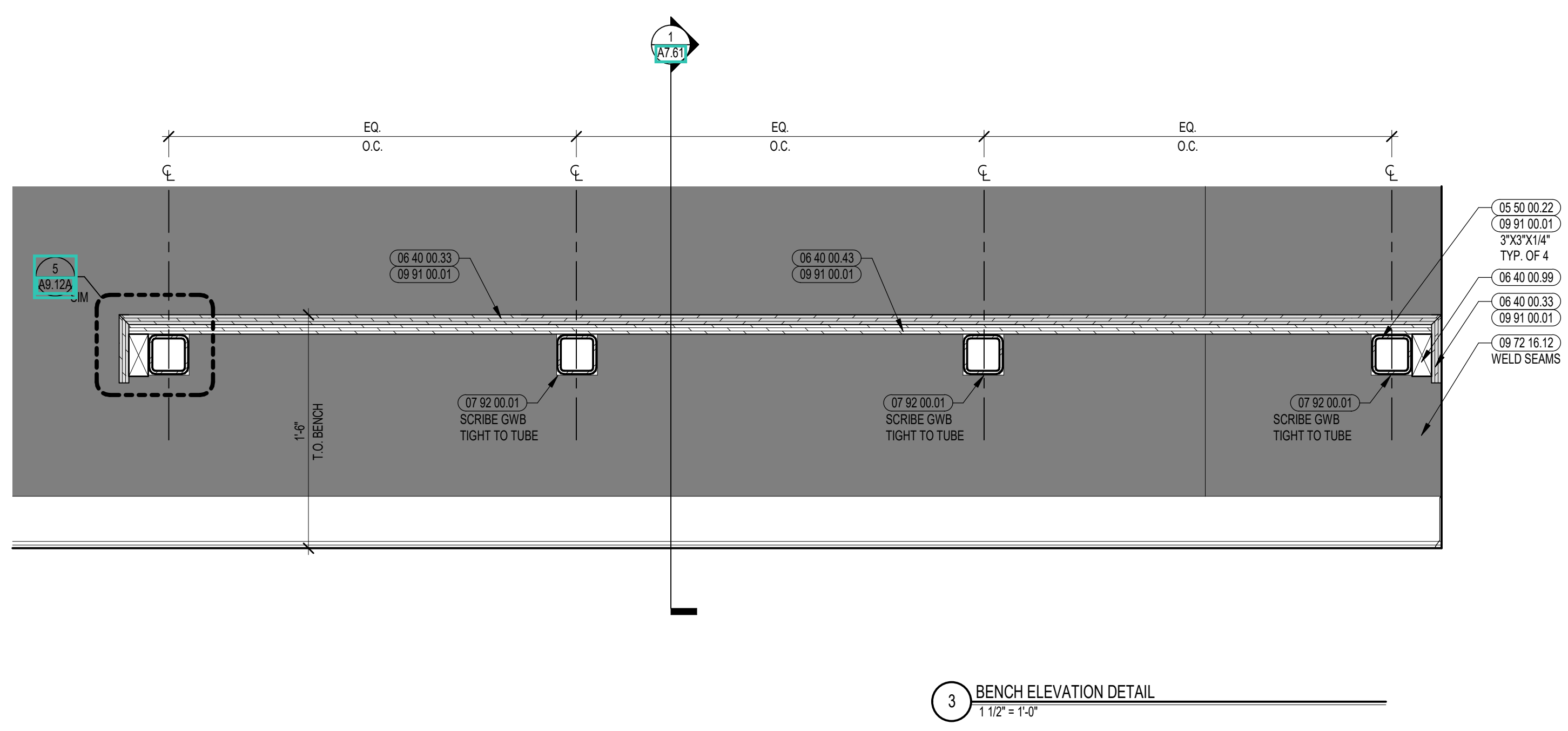
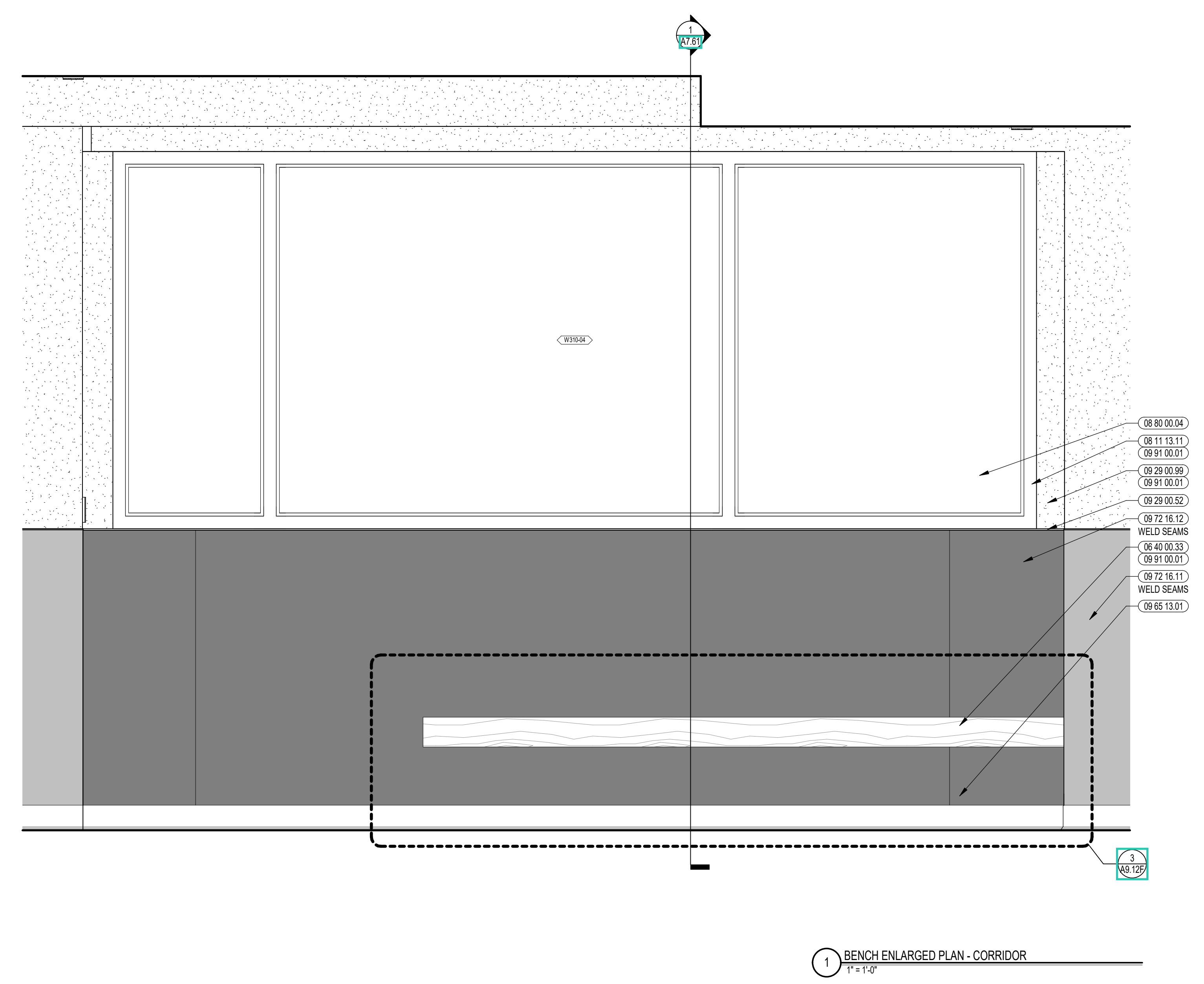
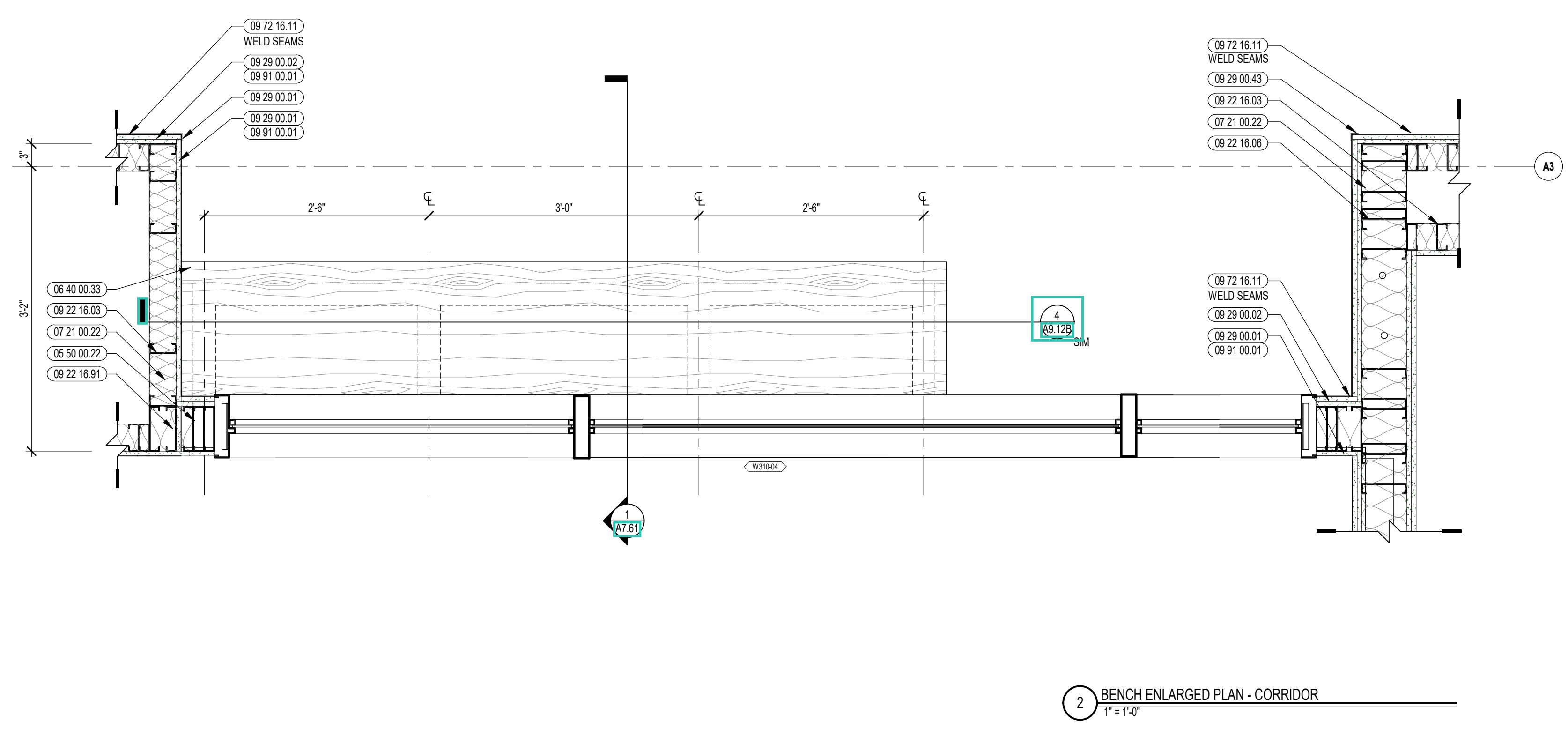



CENTRAL FALLS HIGH SCHOOL
10 HIGGINSON AVE., CENTRAL FALLS, RI

KEYNOTE LEGEND:

- 05 12 00.02 STEEL COLUMN - SEE STRUCTURAL
- 05 40 00.19 STEEL Z-CUP - 16 GAUGE MIN. - 1 INCH MIN. DEPTH - 16 INCHES O.C. MAX
- 05 50 00.22 STEEL TUBE - SIZE AS NOTED OR DRAWN
- 06 10 00.33 PLYWOOD - 5/8 INCH
- 06 20 00.43 PLYWOOD - 3/4 INCH
- 06 40 00.33 HARDWOOD VENEER PLYWOOD - 3/4 INCH - TRANSPARENT FINISH
- 06 40 00.99 WOOD BLOCKING - SIZE AS NOTED OR DRAWN
- 07 21 00.22 GLASS FIBER ACOUSTICAL BLANKET INSULATION - MATCH DEPTH OF STUD - UNFACED
- 07 81 00.01 CEMENTITIOUS FIREPROOFING
- 07 92 00.01 JOINT SEALANT - TYPE AS REQUIRED
- 09 22 16.03 METAL STUD 3-5/8 INCH - 16 INCHES O.C. MAX
- 09 22 16.06 METAL STUD 6 INCH - 18 INCHES O.C. MAX
- 09 22 16.91 STEEL PLATE - 20 GA - SECURE TO EACH STUD
- 09 29 00.02 5/8 INCH GYPSUM BOARD - LEVEL 4 FINISH - 2 LAYERS
- 09 29 00.31 5/8 INCH GYPSUM BOARD - LEVEL 4 FINISH - IMPACT RESISTANT
- 09 29 00.52 TRIM - SATIN ANODIZED 3/16"
- 09 29 00.99 GYPSUM BOARD SYSTEM - LEVEL 4 FINISH - REFER TO FLOOR PLANS AND WALL TYPES FOR COMPONENTS
- 09 65 13.01 RUBBER BASE - 4 INCH
- 09 72 16.11 VINYL WALL CLADDING - TYPE 1
- 09 72 16.13 VINYL WALL CLADDING - TYPE 3
- 09 91 00.01 PAINT - SEE SCHEDULE
- 11 66 23.01 WALL PADDING - TYPE 1
- 11 66 23.02 WALL PADDING - TYPE 2

VINYL WALL CLADDING LEGEND

VWCR-1A	[Pattern]
VWCR-1B	[Pattern]
VWCR-1C	[Pattern]
VWCR-1D	[Pattern]

REFER TO A7 SERIES FOR MORE INFORMATION

GENERAL NOTES:

1. NOT ALL POWER AND DATA OUTLET SWITCHING LOCATIONS SHOWN. COORDINATE WITH ELECTRICAL AND TECHNOLOGY DRAWINGS FOR ALL LOCATIONS.
2. REFER TO DETAILS ON 250 FOR FIRE EXTINGUISHER DETAILS AND MOUNTING HEIGHTS.
3. PROVIDE EDGE TRIM AT ALL OUTSIDE CORNER AND EXPOSED EDGE CONDITIONS OF PORCELAIN WALL TILE. U.O. REFER TO TYPICAL DETAILS ON 271.
4. WHERE EXPOSED, ALL STRUCTURAL MEMBERS & MEPP SHALL RECEIVE PAINTED FINISH. U.O. HORIZONTAL PAINT TRANSITION LINE TO BE COORDINATED ON WALLS OF SPACES WITH EXPOSED DECKING.

100% CONSTRUCTION DOCUMENTS

KEY PLAN NORTH ARROW

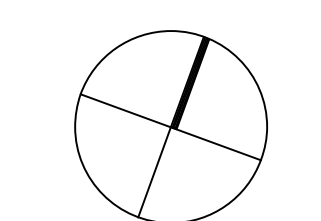

KEYPLAN

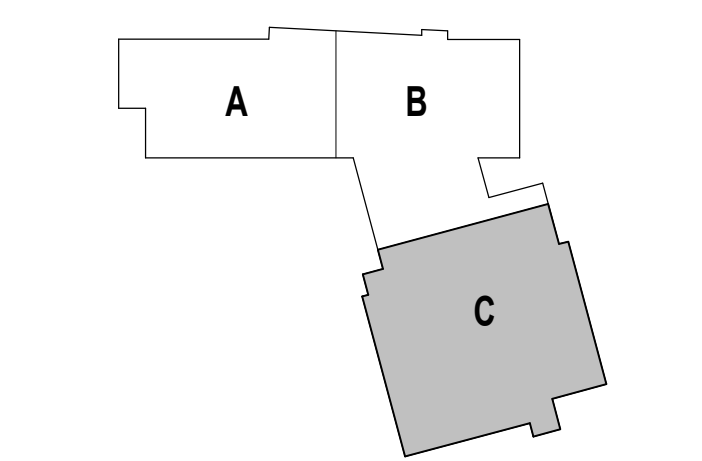

DRAWING NAME:

BENCH DETAILS - GYMNASIUM CORRIDOR

DRAWN BY: MS / CHR

REVIEWED BY: CHR / KK

SCALE: AS INDICATED | DRAWING NUMBER:

JOB NO.: 2202.02

DATE: OCTOBER 13, 2023

A9.12G

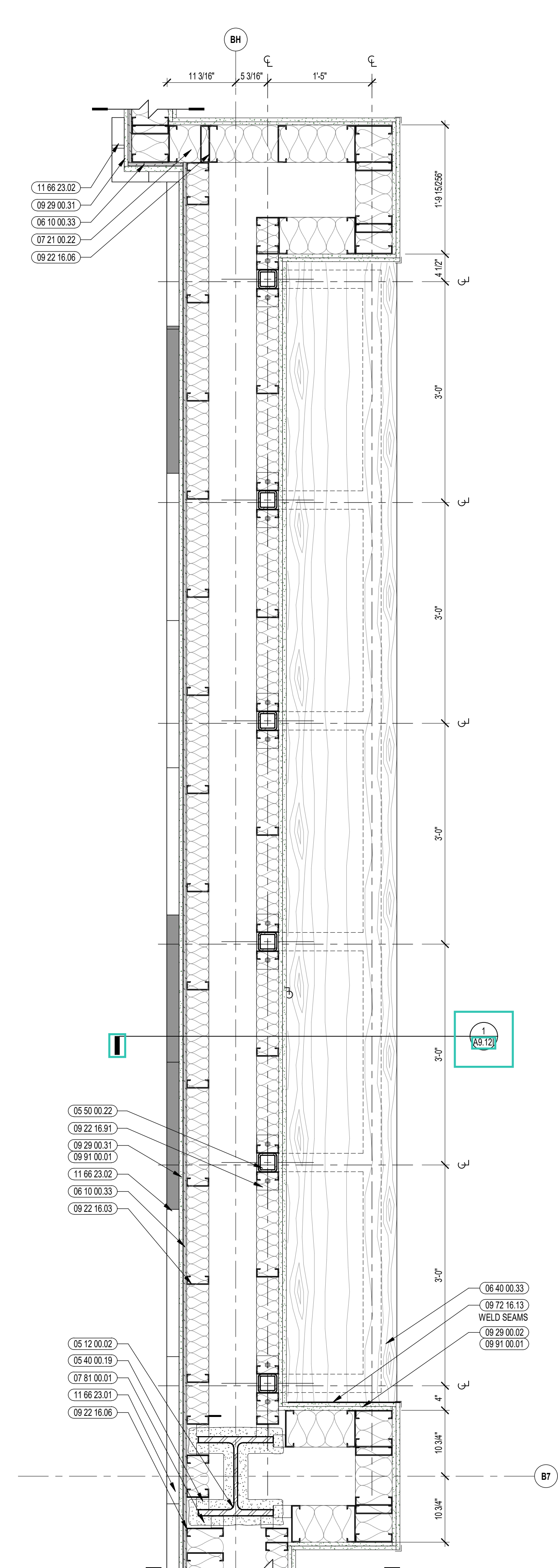

3 BENCH ENLARGED PLAN - GYM CORRIDOR
1" = 1'-0"

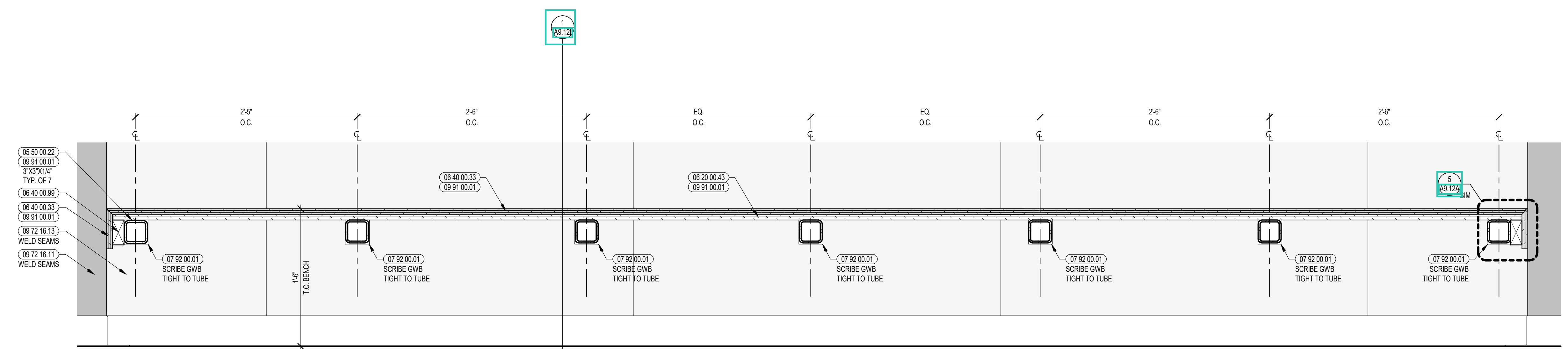

2 BENCH ELEVATION DETAIL
1 1/2" = 1'-0"

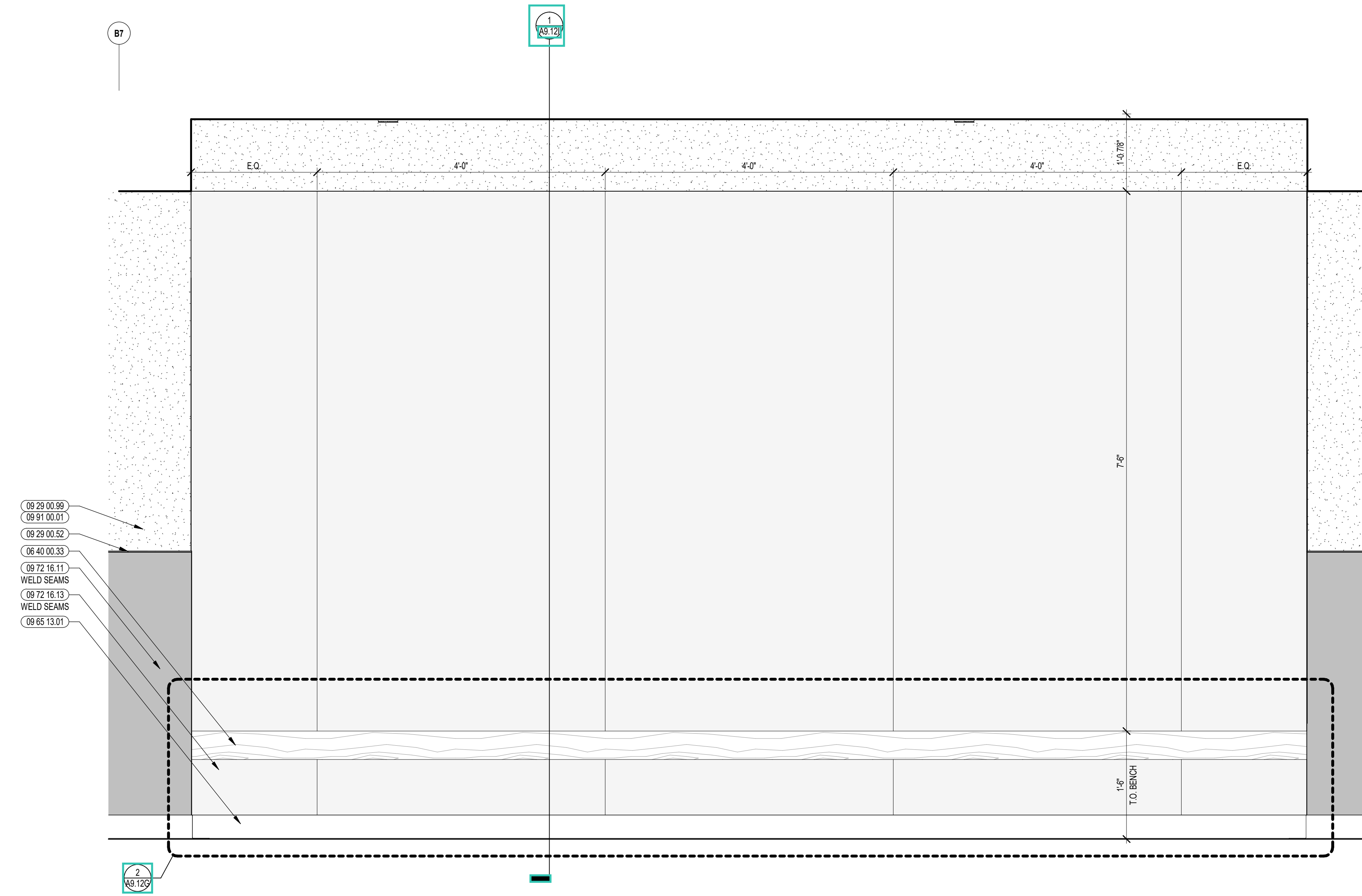

1 BENCH ENLARGED ELEVATION - GYM CORRIDOR
1" = 1'-0"



CENTRAL FALLS HIGH SCHOOL
10 HIGGINSON AVE, CENTRAL FALLS, RI

Copyright © 2023, A3 Architects, Inc.

KEYNOTE LEGEND:

- 05 12 00.02 STEEL COLUMN - SEE STRUCTURAL
- 05 12 00.40 BRACE FRAME - SEE STRUCTURAL
- 05 40 00.19 STEEL Z-CLIP - 16 GAGE MIN. - 1 INCH MIN. DEPTH - 16 INCHES O.C. MAX
- 05 50 00.22 STEEL TUBE - SIZE AS NOTED OR DRAWN
- 06 10 00.32 PLYWOOD - 1/2 INCH
- 06 10 00.99 WOOD BLOCKING - SIZE AS NOTED OR DRAWN
- 06 20 00.33 HARDWOOD VENEER PLYWOOD - 3/4 INCH - TRANSPARENT FINISH
- 06 40 00.33 HARDWOOD VENEER PLYWOOD - 3/4 INCH - TRANSPARENT FINISH
- 06 40 00.43 PLYWOOD - 3/4 INCH
- 07 81 00.01 CEMENTITIOUS FIREPROOFING
- 07 92 00.01 JOINT SEALANT - TYPE AS REQUIRED
- 09 22 16.01 METAL STUD 1-5/8 INCH - 16 INCHES O.C. MAX
- 09 22 16.02 METAL STUD 2-1/2 INCH - 16 INCHES O.C. MAX
- 09 22 16.03 METAL STUD 3-5/8 INCH - 16 INCHES O.C. MAX
- 09 22 16.06 METAL STUD 6 INCH - 16 INCHES O.C. MAX
- 09 22 16.91 STEEL PLATE - 20 GA. - SECURE TO EACH STUD
- 09 29 00.02 5/8 INCH GYPSUM BOARD - LEVEL 4 FINISH - 2 LAYERS
- 09 29 00.31 5/8 INCH GYPSUM BOARD - LEVEL 4 FINISH - IMPACT RESISTANT
- 09 29 00.52 TRIM - SATIN ANODIZED 3/16"
- 09 29 00.99 GYPSUM BOARD SYSTEM - LEVEL 4 FINISH - REFER TO FLOOR PLANS AND WALL TYPES FOR COMPONENTS
- 09 65 13.01 RUBBER BASE - 4 INCH
- 09 72 16.11 VINYL WALL CLADDING - TYPE 1
- 09 72 16.13 VINYL WALL CLADDING - TYPE 3
- 09 91 00.01 PAINT - SEE SCHEDULE
- 11 66 23.01 WALL PADDING - TYPE 1
- 11 66 23.02 WALL PADDING - TYPE 2

VINYL WALL CLADDING LEGEND	
VWCR-1A	
VWCR-1B	
VWCR-1C	
VWCR-1D	

REFER TO A7 SERIES FOR MORE INFORMATION

- GENERAL NOTES:**
1. NOT ALL POWER AND DATA OUTLET SWITCHING LOCATIONS SHOWN. COORDINATE WITH ELECTRICAL AND TECHNOLOGY DRAWINGS FOR ALL LOCATIONS.
 2. REFER TO DETAILS ON 07/29 FOR FIRE EXTINGUISHER DETAILS AND MOUNTING HEIGHTS.
 3. PROVIDE EDGE TRIM AT ALL OUTSIDE CORNER AND EXPOSED EDGE CONDITIONS OF PORCELAIN WALL TILE. U.N.O. REFER TO TYPICAL DETAILS ON 07/21.
 4. WHERE EXPOSED, ALL STRUCTURAL MEMBERS & MEPP SHALL RECEIVE PAINTED FINISH. U.N.O. HORIZONTAL PAINT TRANSITION LINE TO BE COORDINATED ON WALLS OF SPACES WITH EXPOSED DECKING.

100% CONSTRUCTION DOCUMENTS

KEY PLAN NORTH ARROW

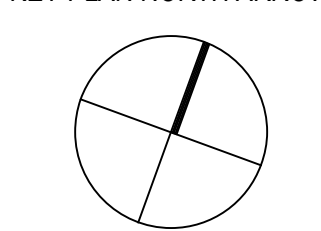

KEYPLAN

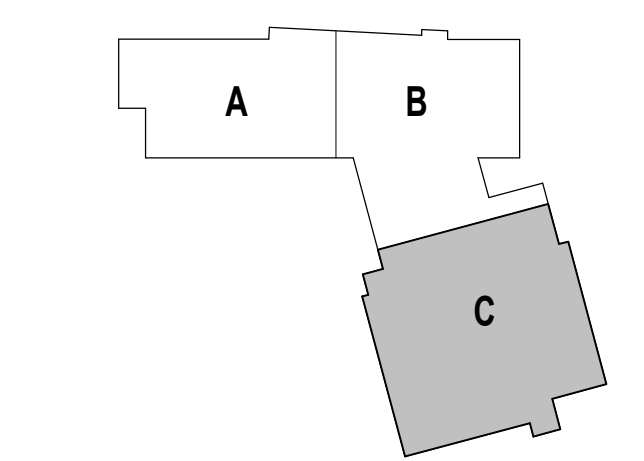

DRAWING NAME:

BENCH DETAILS - GYMNASIUM CORRIDOR

DRAWN BY: MS / CHR

REVIEWED BY: CHR / KK

SCALE: AS INDICATED | DRAWING NUMBER:

JOB NO.: 2202.02

DATE: OCTOBER 13, 2023

A9.12H

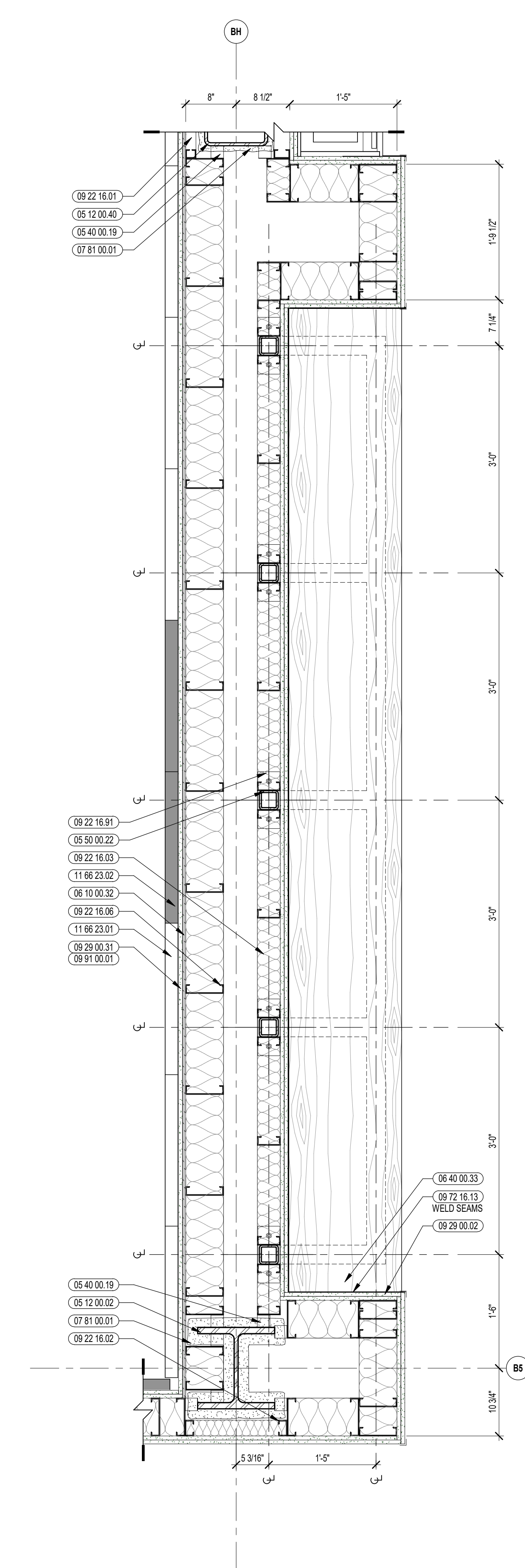

3 BENCH ENLARGED PLAN - GYM CORRIDOR
1" = 1'-0"

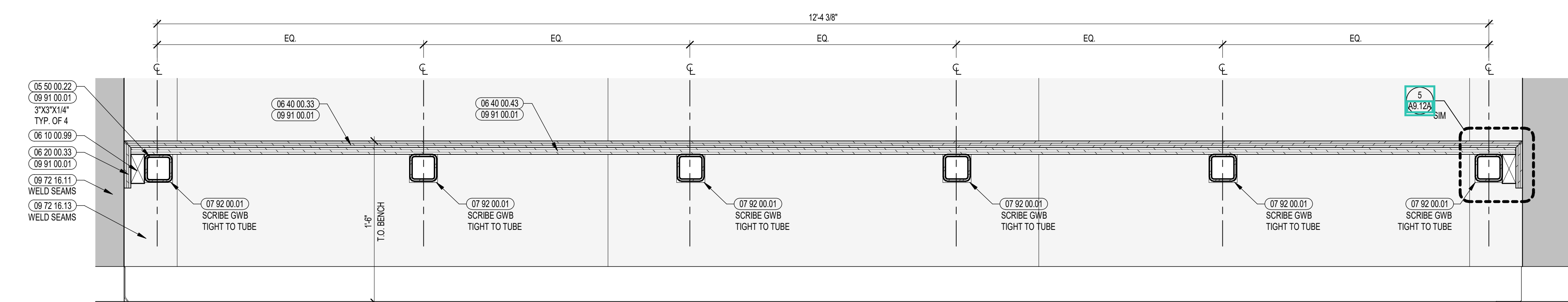

2 BENCH ELEVATION DETAIL
1 1/2\"/>

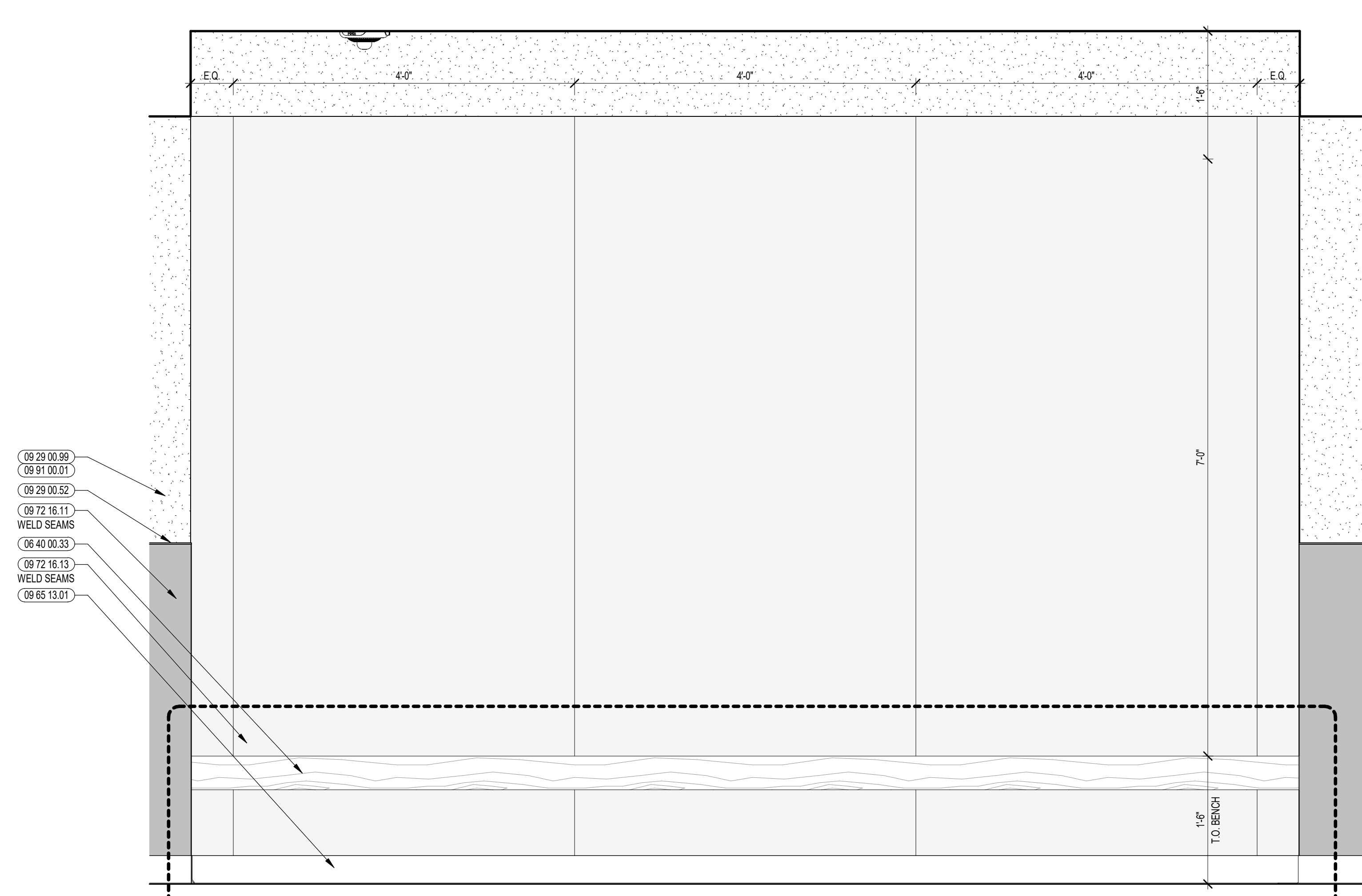

1 BENCH ENLARGED ELEVATION - GYM CORRIDOR
1" = 1'-0"

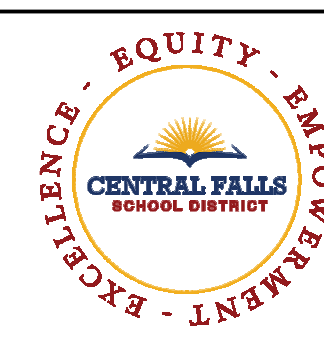

CENTRAL FALLS HIGH SCHOOL
10 HIGGINSON AVE, CENTRAL FALLS, RI

Copyright © 2023 A3 Architects, Inc.

KEYNOTE LEGEND:

- 05 50 00 22 STEEL TUBE - SIZE AS NOTED OR DRAWN
- 05 50 00 82 EXPANSION BOLT
- 06 10 00 09 WOOD BLOCKING - SIZE AS NOTED OR DRAWN
- 06 40 00 33 HARDWOOD VENEER PLYWOOD - 3/4 INCH - TRANSPARENT FINISH
- 07 21 00 22 GLASS FIBER ACOUSTICAL BLANKET INSULATION - MATCH DEPTH OF STUD - UNFACED
- 07 92 00 01 JOINT SEALANT - TYPE AS REQUIRED
- 09 22 16 03 METAL STUD 3-5/8 INCH - 16 INCHES O.C. MAX
- 09 29 00 02 5/8 INCH GYPSUM BOARD - LEVEL 4 FINISH - 2 LAYERS
- 09 29 00 11 5/8 INCH PLYWOOD - FIRE RETARDANT TREATED
- 09 29 00 21 5/8 INCH GYPSUM BOARD - LEVEL 4 FINISH - SAG-RESISTANT
- 09 29 00 31 5/8 INCH GYPSUM BOARD - LEVEL 4 FINISH - IMPACT RESISTANT
- 09 29 00 43 CORNER BEAD
- 09 51 00 51 ACT SUSPENSION SYSTEM
- 09 51 00 52 EDGE MOLDING SYSTEM
- 09 51 00 59 ACOUSTICAL CEILING - REFERENCE REFLECTED CEILING PLANS FOR TYPE AND HEIGHT
- 09 65 13 01 RUBBER BASE - 4 INCH
- 09 72 16 13 VINYL WALL CLADDING - TYPE 3
- 09 84 00 21 ACOUSTICAL PANEL - WALL MOUNTED - TECTUM - TYPE 1
- 09 91 00 01 PAINT - SEE SCHEDULE
- 11 66 23 01 WALL PADDING - TYPE 1

VINYL WALL CLADDING LEGEND	
VWCR-1A	
VWCR-1B	
VWCR-1C	
VWCR-1D	

REFER TO A7 SERIES FOR MORE INFORMATION

- GENERAL NOTES:**
1. NOT ALL POWER AND DATA OUTLET SWITCHING LOCATIONS SHOWN. COORDINATE WITH ELECTRICAL AND TECHNOLOGY DRAWINGS FOR ALL LOCATIONS.
 2. REFER TO DETAILS ON 07/21/22 FOR FIRE EXTINGUISHER DETAILS AND MOUNTING HEIGHTS.
 3. PROVIDE EDGE TRIM AT ALL OUTSIDE CORNER AND EXPOSED EDGE CONDITIONS OF PORCELAIN WALL TILE. U.N.O. REFER TO TYPICAL DETAILS ON 07/21/22.
 4. WHERE EXPOSED, ALL STRUCTURAL MEMBERS & MEPP SHALL RECEIVE PAINTED FINISH. U.N.O. HORIZONTAL PAINT TRANSITION LINE TO BE COORDINATED ON WALLS OF SPACES WITH EXPOSED DECKING.

100% CONSTRUCTION DOCUMENTS

KEY PLAN NORTH ARROW

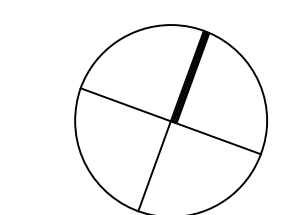

KEY PLAN

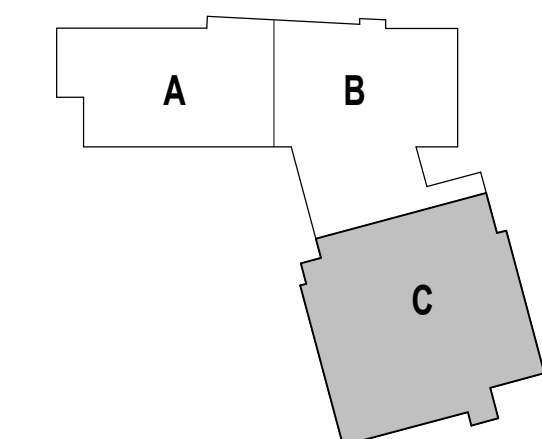

DRAWING NAME:

BENCH DETAILS - GYMNASIUM CORRIDOR

DRAWN BY: MS / CHR

REVIEWED BY: CHR / KK

SCALE: AS INDICATED | DRAWING NUMBER:

JOB NO.: 2202.02

DATE: OCTOBER 13, 2023

A9.121

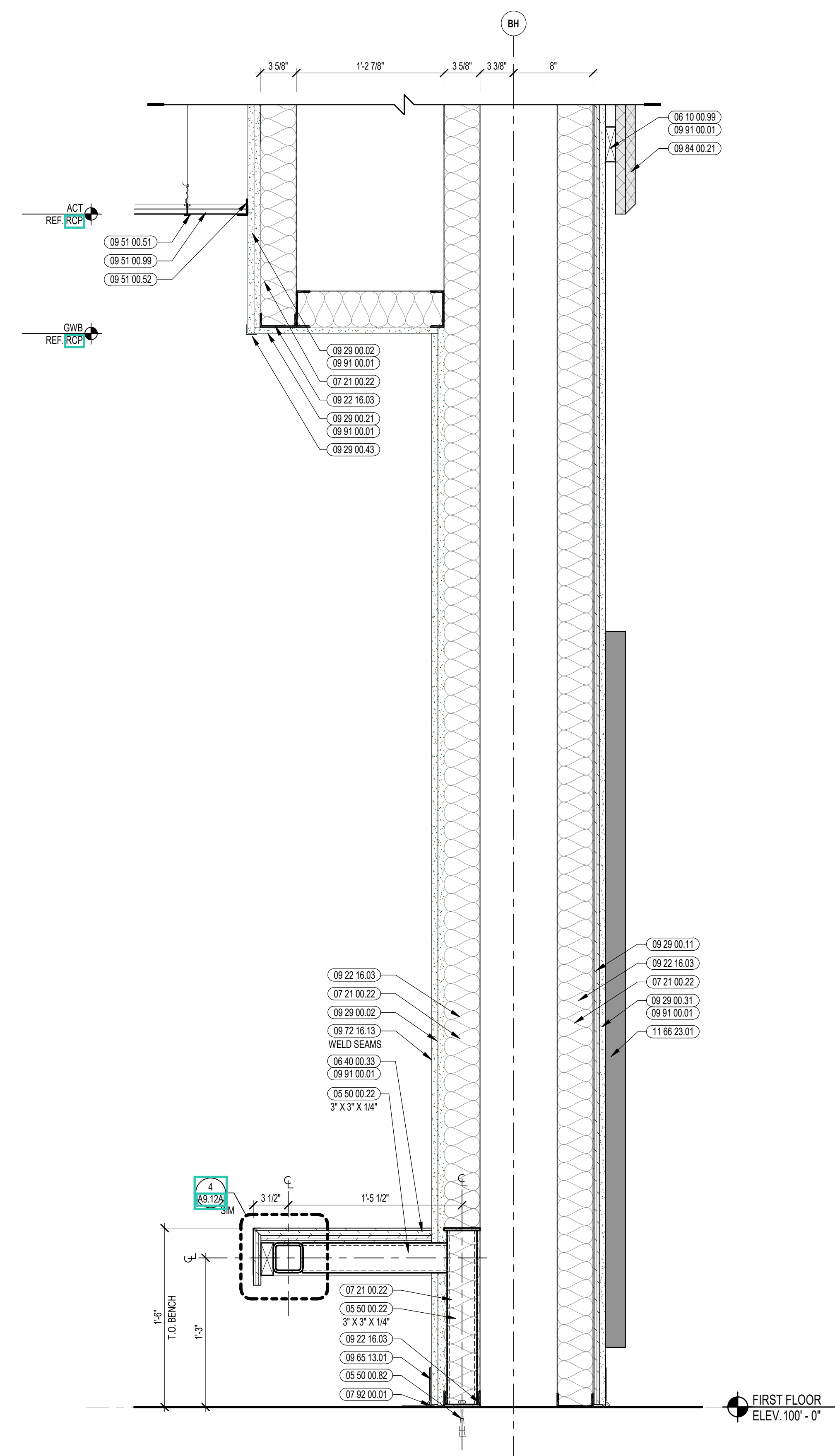

1 BENCH SECTION DETAIL
1/12" = 1'-0"



Copyright © 2023, A3 Architects, Inc.

KEYNOTE LEGEND:

- 05 12 00 02 STEEL COLUMN - SEE STRUCTURAL
- 06 10 00 09 WOOD BLOCKING - SIZE AS NOTED OR DRAWN
- 06 20 00 07 HARDWOOD SILL - TRANSPARENT FINISH
- 06 20 00 02 FLAG HOOK STANDOFF WITH CAP
- 07 21 00 20 GLASS FIBER BLANKET INSULATION - MATCH DEPTH OF STUD - UNFACED
- 07 91 00 01 CEMENTITIOUS FIREPROOFING
- 08 11 13 11 STEEL FRAME - SEE SCHEDULE FOR TYPES
- 08 14 16 01 SOLID CORE FLUSH WOOD DOOR - SEE DOOR SCHEDULE
- 08 43 13 01 ALUMINUM STOREFRONT FRAME
- 08 80 00 04 GLASS TYPE 4
- 09 21 16 32 GYPSUM BOARD - 5/8 INCH TYPE X - 2 LAYERS
- 09 22 16 03 METAL STUD 3-5/8 INCH - 16 INCHES O.C. MAX
- 09 22 16 06 METAL STUD 3 INCH - 16 INCHES O.C. MAX
- 09 29 00 01 5/8 INCH GYPSUM BOARD - LEVEL 4 FINISH - 1 LAYER
- 09 29 00 02 5/8 INCH GYPSUM BOARD - LEVEL 4 FINISH - 2 LAYERS
- 09 29 00 11 5/8 INCH PLYWOOD - FIRE RETARDANT TREATED
- 09 29 00 41 CONTROL JOINT - 1/4 INCH
- 09 29 00 43 CORNER BEAD
- 09 29 00 08 GYPSUM BOARD SYSTEM - LEVEL 5 FINISH - REFER TO FLOOR PLANS AND WALL TYPES FOR COMPONENTS
- 09 29 00 09 GYPSUM BOARD SYSTEM - LEVEL 4 FINISH - REFER TO FLOOR PLANS AND WALL TYPES FOR COMPONENTS
- 09 65 13 01 RUBBER BASE - 4 INCH
- 09 91 00 01 PAINT - SEE SCHEDULE
- 10 11 16 01 DRY MARKER BOARD
- 12 24 00 01 ROLLER SHADE
- 12 30 00 01 BASE CABINET
- 12 30 00 02 WALL CABINET
- 12 30 00 03 TALL CABINET
- 12 30 00 50 FILLER PIECE SCRUBED TO ADJACENT SURFACE - FINISH TO MATCH CASEWORK
- 22 00 00 20 ROOF DRAIN ASSEMBLY - SEE PLUMBING
- 26 00 00 50 ELECTRICAL OUTLET - SEE ELECTRICAL
- 27 10 00 10 DATA OUTLET - SEE TECHNOLOGY
- 27 40 00 20 DISPLAY - INTERACTIVE - SEE TECHNOLOGY
- 27 50 00 11 CLOCK - SEE TECHNOLOGY

- GENERAL NOTES:**
1. NOT ALL POWER AND DATA OUTLET SWITCHING LOCATIONS SHOWN. COORDINATE WITH ELECTRICAL AND TECHNOLOGY DRAWINGS FOR ALL LOCATIONS.
 2. REFER TO DETAILS 06 21 00 07 FOR FIRE EXTINGUISHER DETAILS AND MOUNTING HEIGHTS.
 3. REFERENCE TOILET ACCESSORIES LEGEND AND SCHEDULE ON DRAWING A8.31 FOR ADDITIONAL INFORMATION.
 4. WHERE EXPOSED, ALL STRUCTURAL MEMBERS & MEPP SHALL RECEIVE PAINTED FINISH, U.N.O. HORIZONTAL PAINT TRANSITION LINE TO BE COORDINATED ON WALLS OF SPACES WITH EXPOSED DECKING.

100% CONSTRUCTION DOCUMENTS

KEY PLAN NORTH ARROW

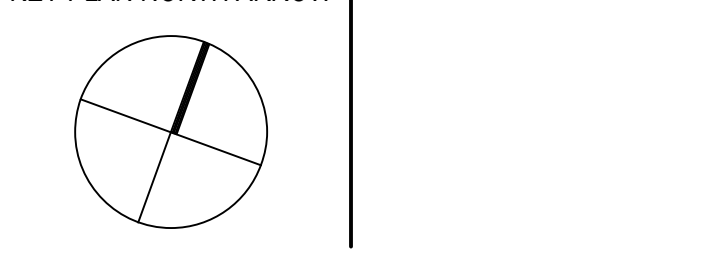

KEY PLAN

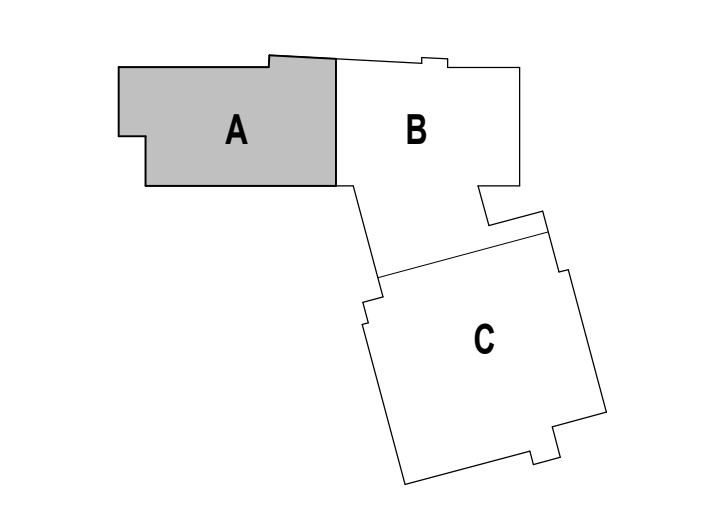

DRAWING NAME:

GENERAL CLASSROOM ENLARGED PLAN AND INTERIOR ELEVATION

DRAWN BY: MS / BFC / MCT
REVIEWED BY: CHR / KK

SCALE: AS INDICATED | DRAWING NUMBER:
JOB NO.: 2202.02 | **A9.21**
DATE: OCTOBER 13, 2023

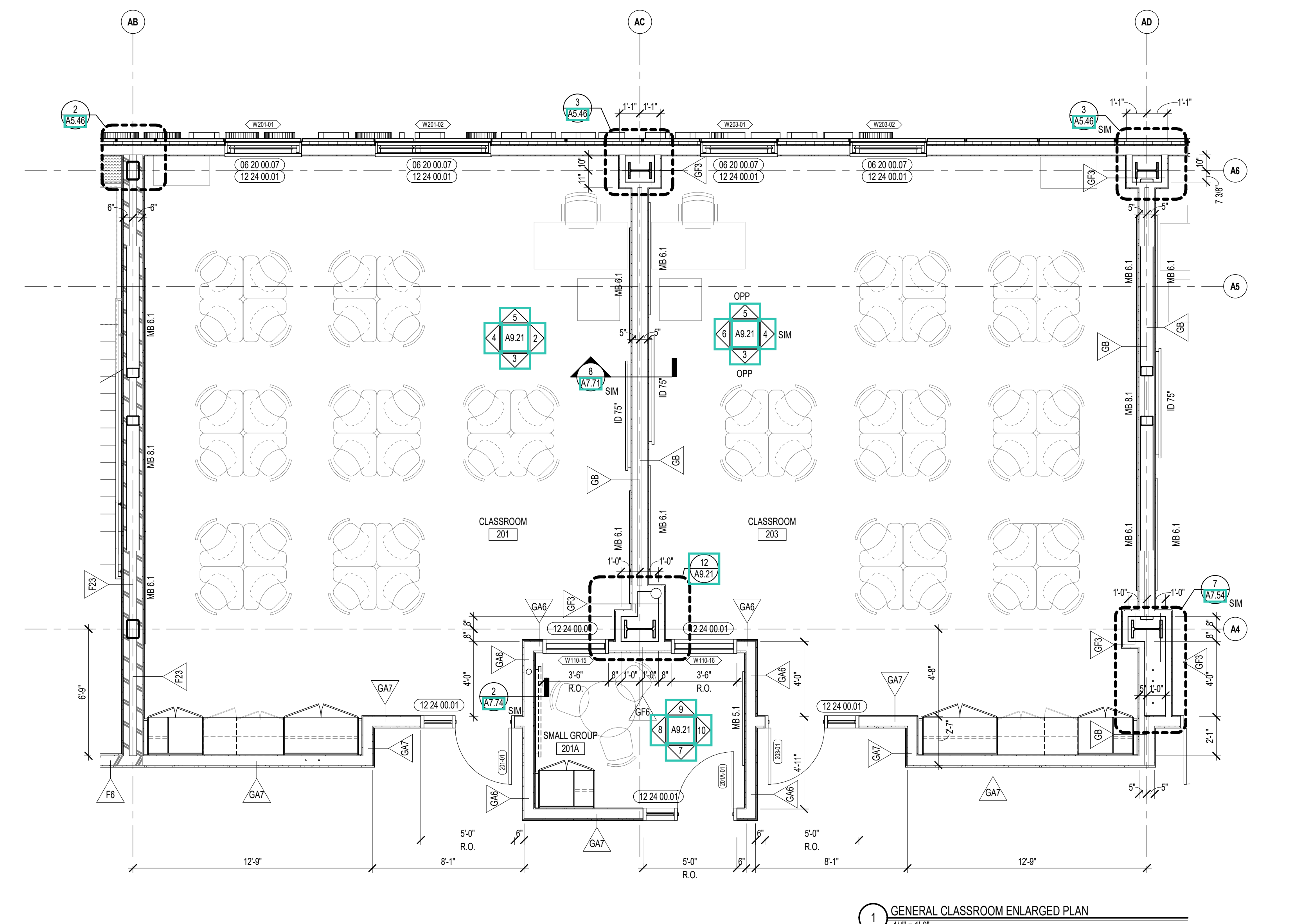
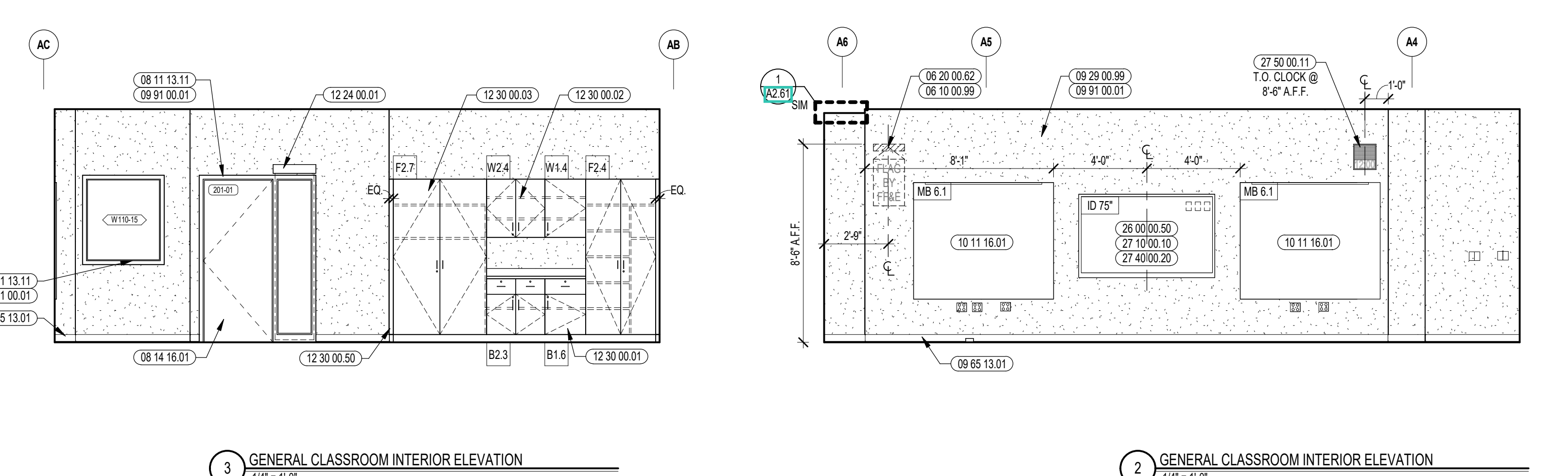
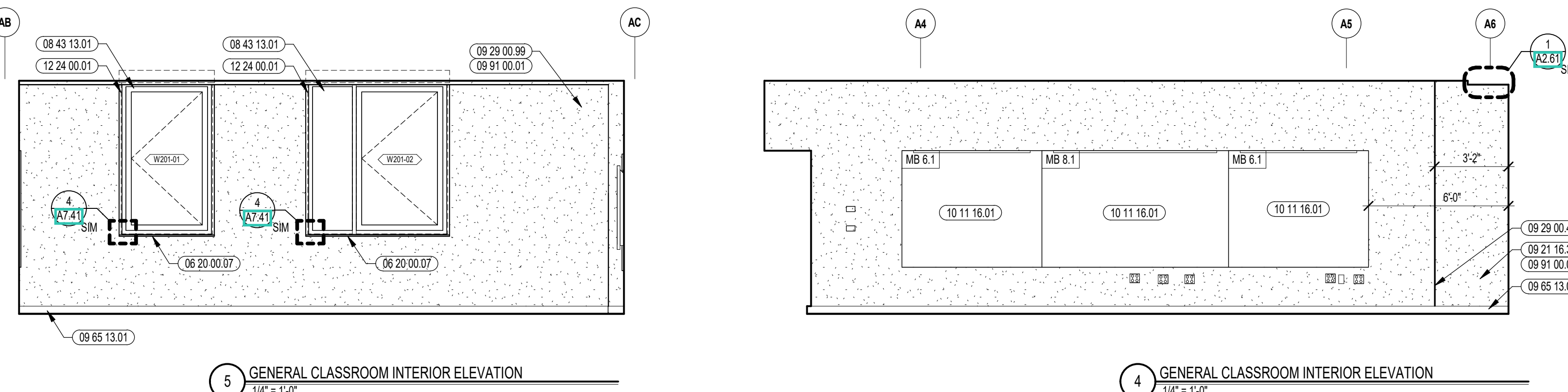
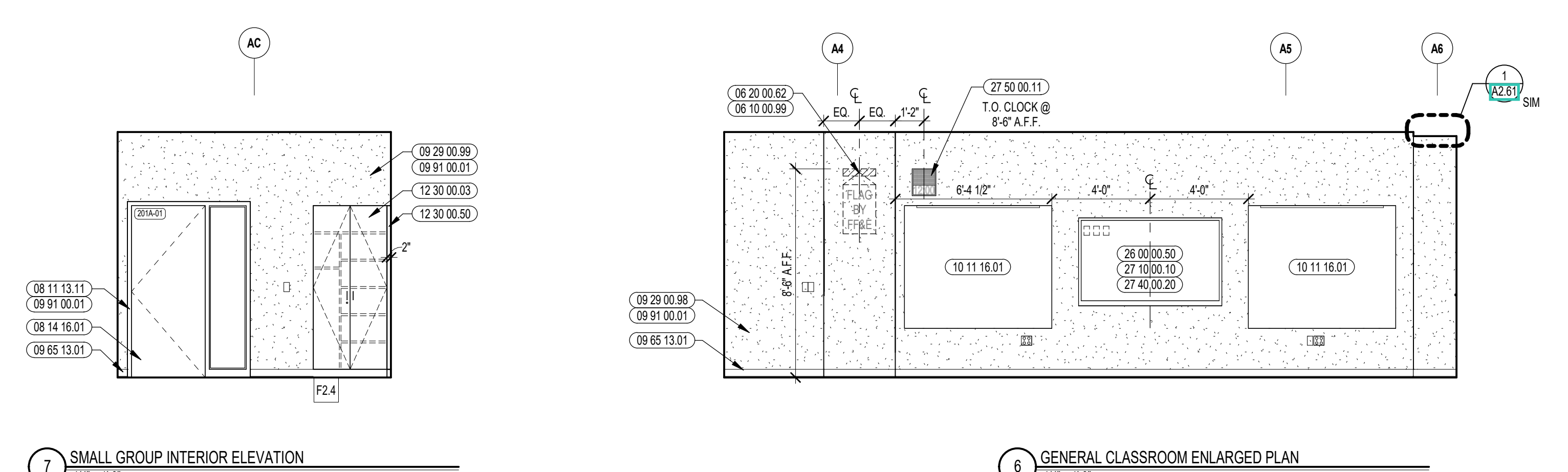
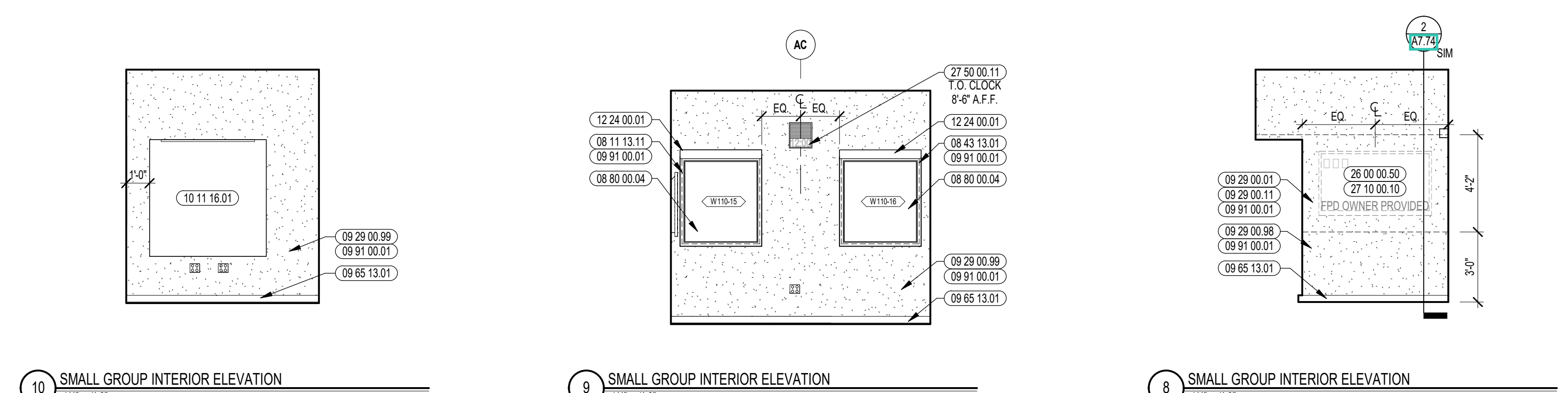
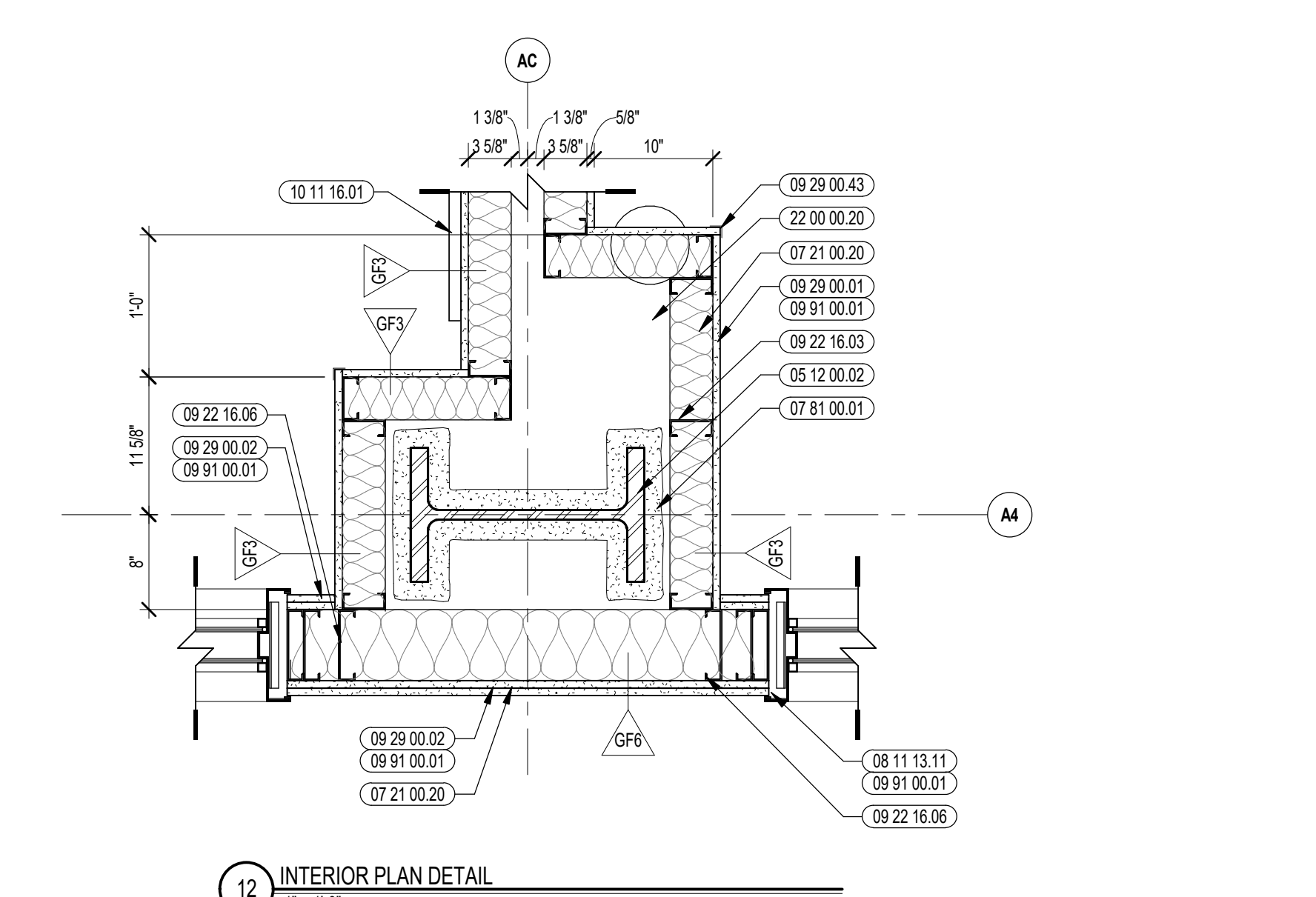

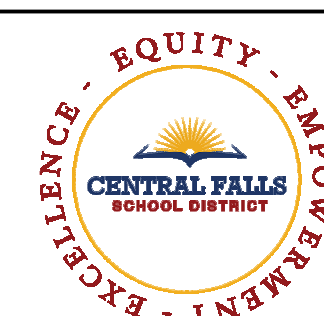

CENTRAL FALLS HIGH SCHOOL
10 HIGGINSON AVE, CENTRAL FALLS, RI

KEYNOTE LEGEND:

- 06 10 00.99 WOOD BLOCKING - SIZE AS NOTED OR DRAWN
- 06 20 00.07 HARDWOOD SILL - TRANSPARENT FINISH
- 06 20 00.62 FLAG HOOK STANDOFF WITH CAP
- 08 11 13.11 STEEL FRAME - SEE SCHEDULE FOR TYPES
- 08 14 16.01 SOLID CORE FLUSH WOOD DOOR - SEE DOOR SCHEDULE
- 08 43 13.01 ALUMINUM STOREFRONT FRAME
- 08 80 00.04 GLASS TYPE 4
- 09 29 00.01 5/8 INCH GYPSUM BOARD - LEVEL 4 FINISH - 1 LAYER
- 09 29 00.99 GYPSUM BOARD SYSTEM - LEVEL 4 FINISH - REFER TO FLOOR PLANS AND WALL TYPES FOR COMPONENTS
- 09 65 13.01 RUBBER BASE - 4 INCH
- 09 91 00.01 PAINT - SEE SCHEDULE
- 10 11 16.01 DRY MARKER BOARD
- 10 44 00.01 FIRE EXTINGUISHER CABINET - FULLY RECESSED
- 10 44 00.11 FIRE EXTINGUISHER
- 12 24 00.01 ROLLER SHADE
- 12 30 00.01 BASE CABINET
- 12 30 00.02 WALL CABINET
- 12 30 00.03 TALL CABINET
- 12 30 00.50 FILLER PIECE SCRIBED TO ADJACENT SURFACE - FINISH TO MATCH CASEWORK
- 26 00 00.50 ELECTRICAL OUTLET - SEE ELECTRICAL
- 27 10 00.10 DATA OUTLET - SEE TECHNOLOGY
- 27 40 00.20 DISPLAY - INTERACTIVE - SEE TECHNOLOGY
- 27 50 00.01 PA SPEAKER - SEE TECHNOLOGY

GENERAL NOTES:

1. NOT ALL POWER AND DATA OUTLET SWITCHING LOCATIONS SHOWN. COORDINATE WITH ELECTRICAL AND TECHNOLOGY DRAWINGS FOR ALL LOCATIONS.
2. REFER TO DETAILS ON 51 FOR FIRE EXTINGUISHER DETAILS AND MOUNTING HEIGHTS.
3. REFERENCE TOILET ACCESSORIES LEGEND AND SCHEDULE ON DRAWING A8.31 FOR ADDITIONAL INFORMATION.
4. WHERE EXPOSED, ALL STRUCTURAL MEMBERS & MEPP SHALL RECEIVE PAINTED FINISH, U.N.O. HORIZONTAL PAINT TRANSITION LINE TO BE COORDINATED ON WALLS OF SPACES WITH EXPOSED DECKING.

100% CONSTRUCTION DOCUMENTS

KEY PLAN NORTH ARROW

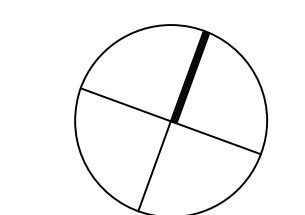

KEYPLAN

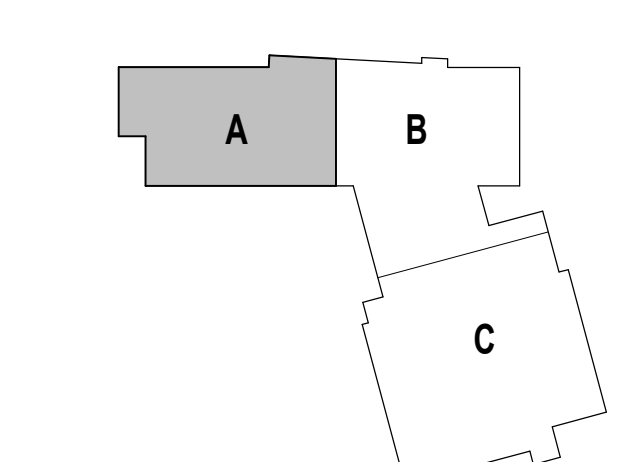

DRAWING NAME:

GENERAL CLASSROOM ENLARGED PLAN AND INTERIOR ELEVATIONS

DRAWN BY: MS / BFC / MCT

REVIEWED BY: CHR / KK

SCALE: AS INDICATED | DRAWING NUMBER:

JOB NO.: 2202.02

DATE: OCTOBER 13, 2023

A9.22

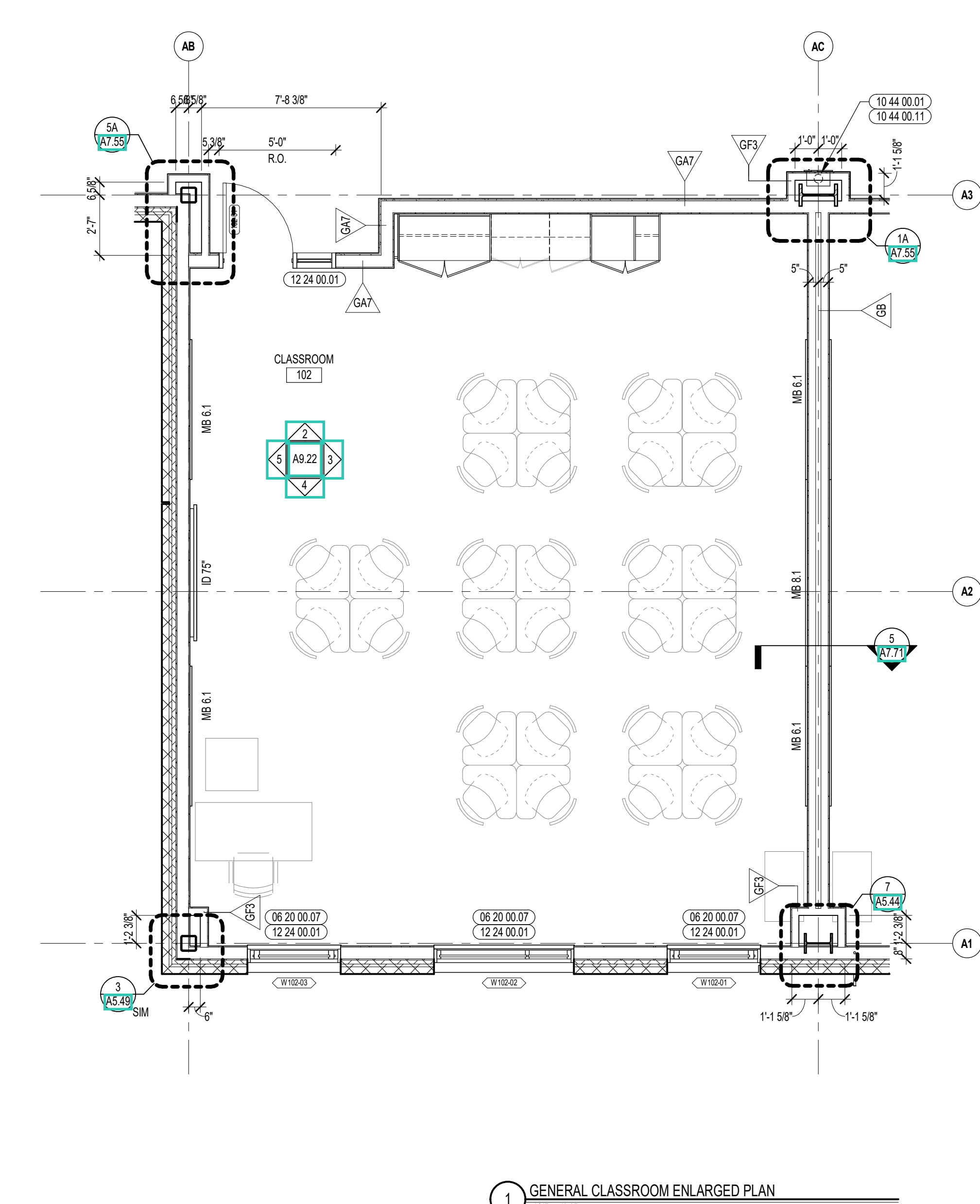
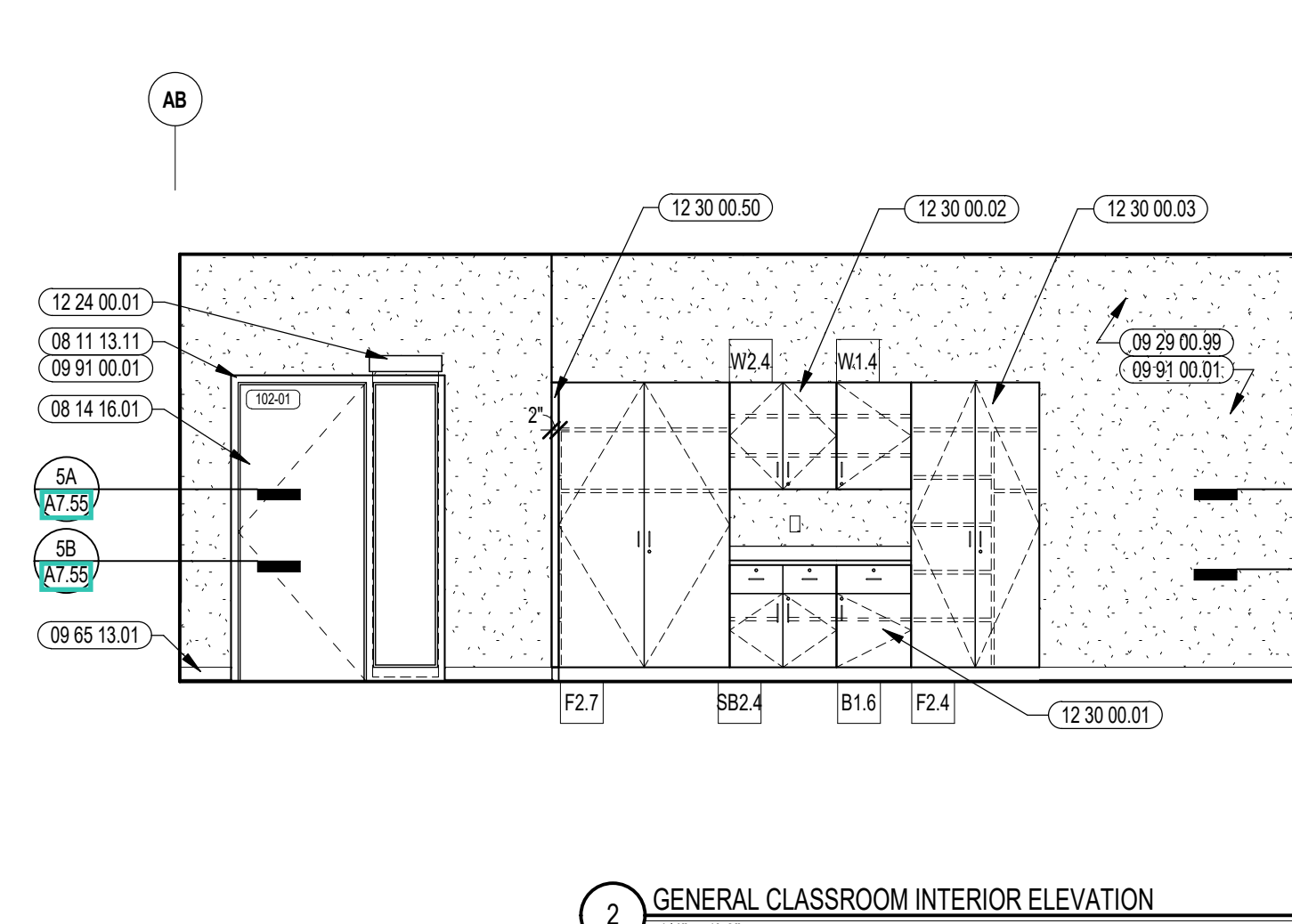
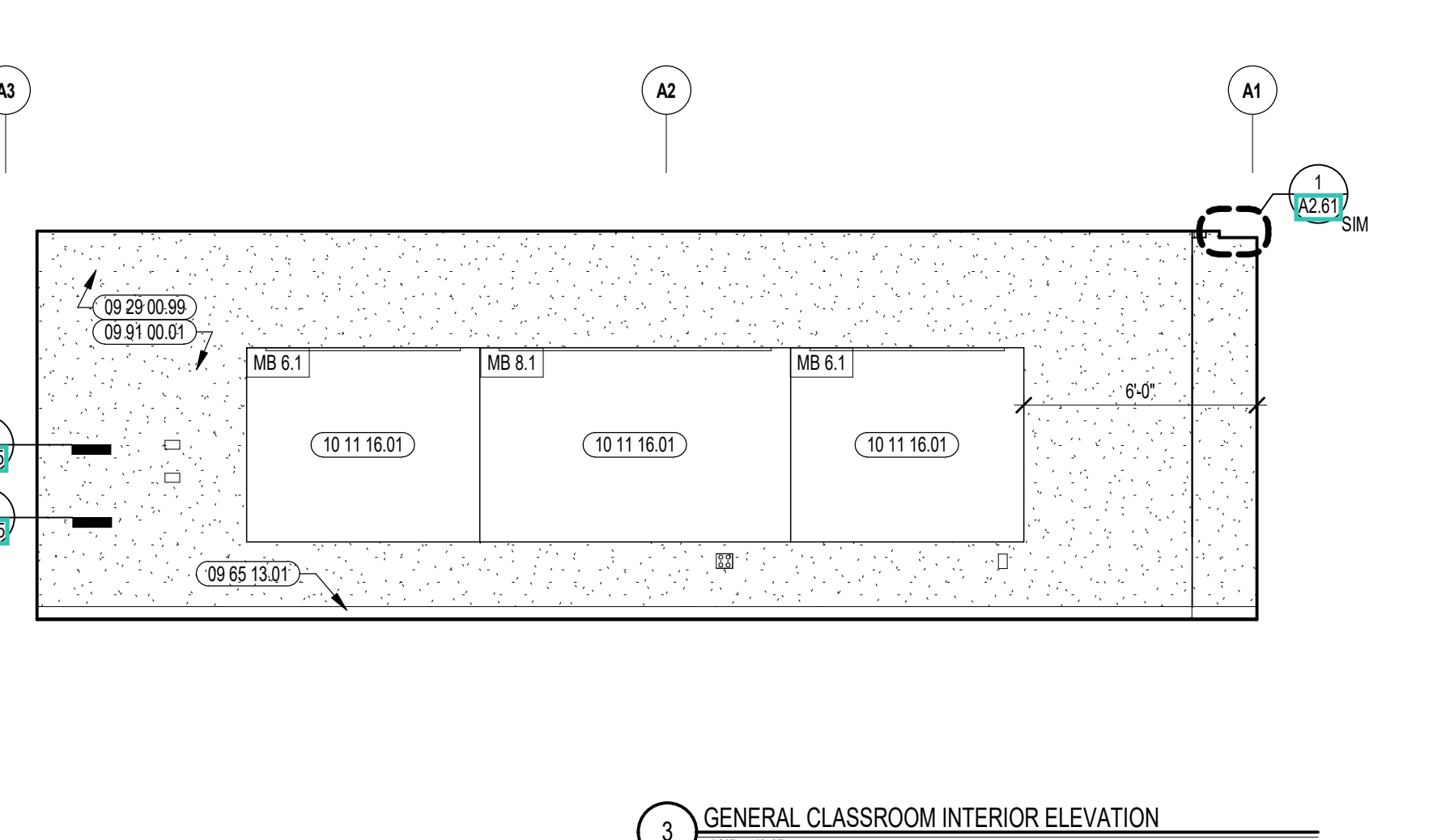
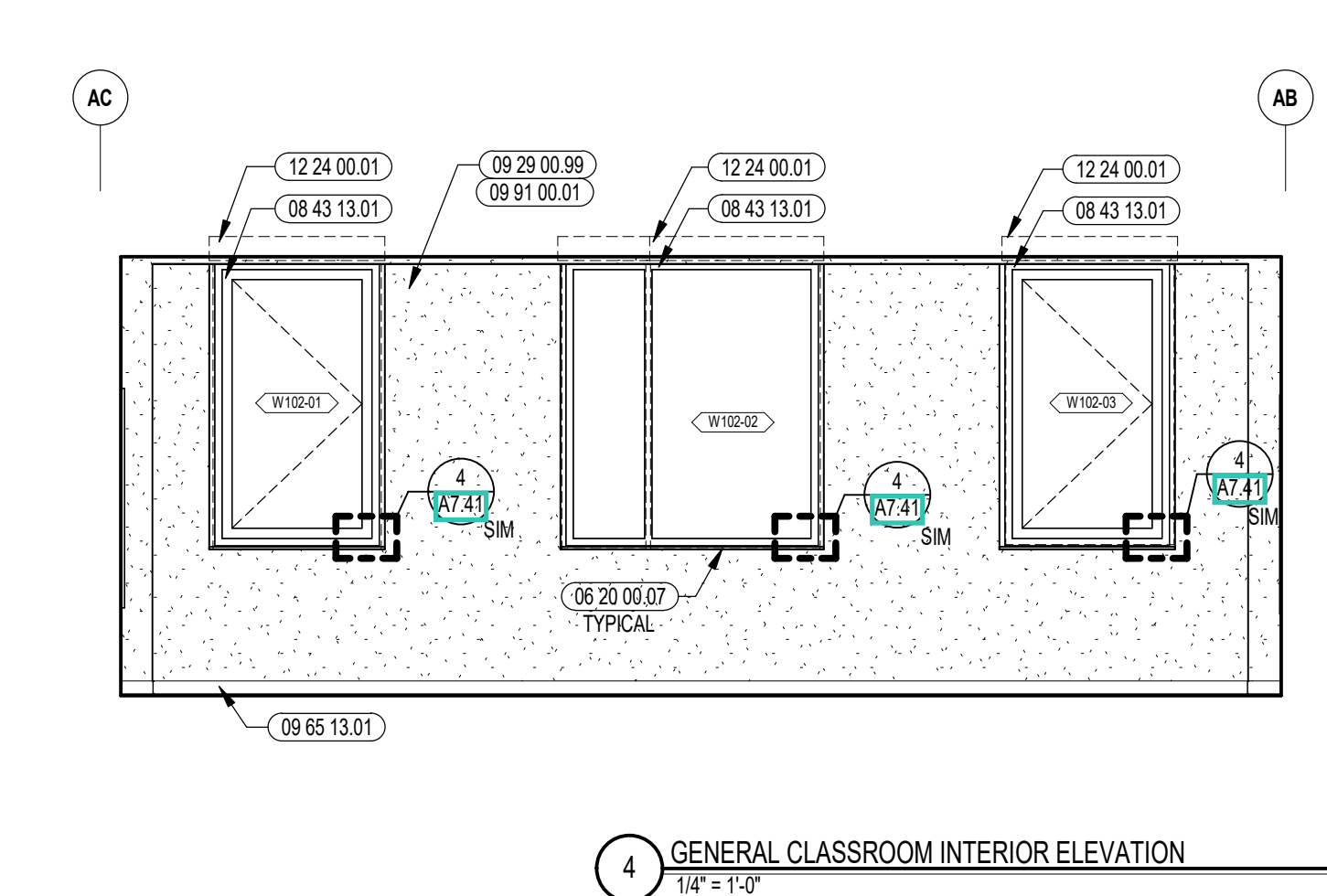
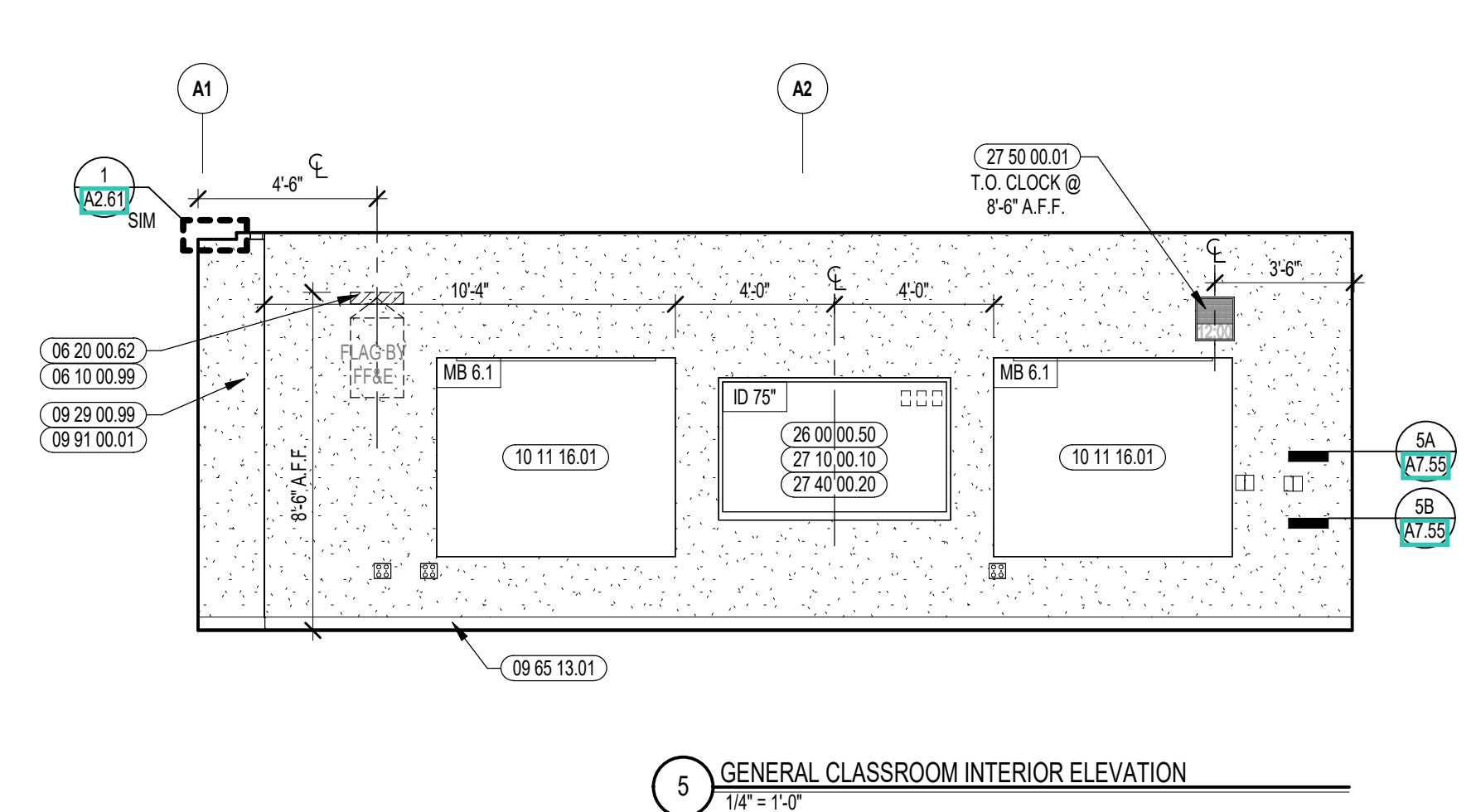
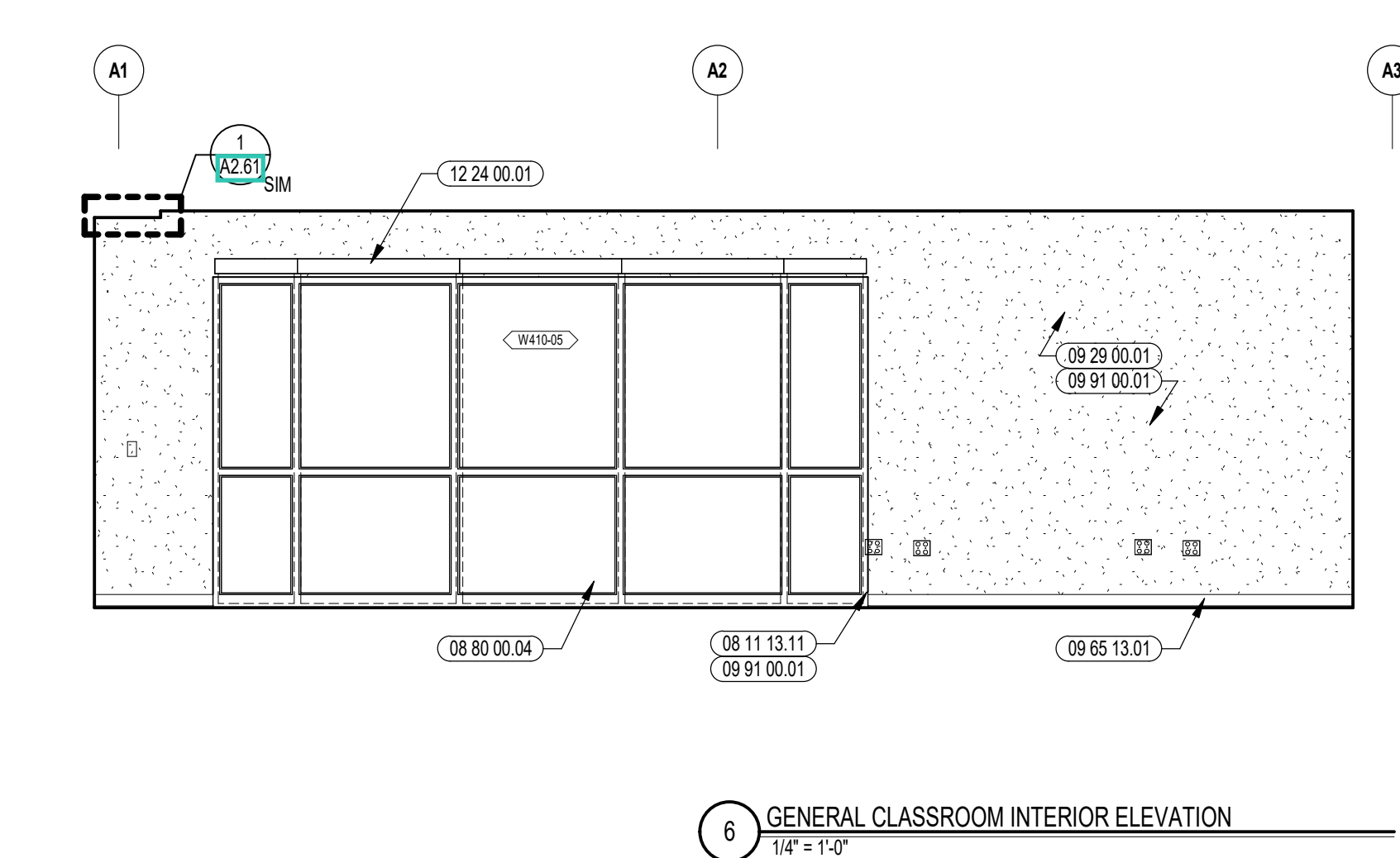

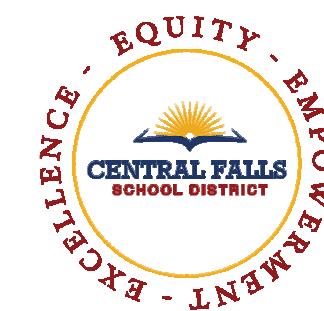

CENTRAL FALLS HIGH SCHOOL
10 HIGGINSON AVE, CENTRAL FALLS, RI

KEYNOTE LEGEND:

- 06 10 00.99 WOOD BLOCKING - SIZE AS NOTED OR DRAWN
- 06 20 00.07 HARDWOOD SILL - TRANSPARENT FINISH
- 06 20 00.62 FLAG HOOK STANDOFF WITH CAP
- 08 11 13.11 STEEL FRAME - SEE SCHEDULE FOR TYPES
- 08 14 16.01 SOLID CORE FLUSH WOOD DOOR - SEE DOOR SCHEDULE
- 08 44 13.01 ALUMINUM CURTAIN WALL FRAME
- 09 29 00.41 CONTROL JOINT - 1/4 INCH
- 09 29 00.99 GYPSUM BOARD SYSTEM - LEVEL 4 FINISH - REFER TO FLOOR PLANS AND WALL TYPES FOR COMPONENTS
- 09 65 13.01 RUBBER BASE - 4 INCH
- 09 91 00.01 PAINT - SEE SCHEDULE
- 10 11 16.01 DRY MARKER BOARD
- 10 44 00.01 FIRE EXTINGUISHER CABINET - FULLY RECESSED
- 10 44 00.11 FIRE EXTINGUISHER
- 12 24 00.01 ROLLER SHADE
- 12 30 00.01 BASE CABINET
- 12 30 00.02 WALL CABINET
- 12 30 00.03 TALL CABINET
- 12 30 00.50 FILLER PIECE SCRUBED TO ADJACENT SURFACE - FINISH TO MATCH CASEWORK
- 26 00 00.50 ELECTRICAL OUTLET - SEE ELECTRICAL
- 27 10 00.10 DATA OUTLET - SEE TECHNOLOGY
- 27 40 00.20 DISPLAY - INTERACTIVE - SEE TECHNOLOGY
- 27 50 00.11 CLOCK - SEE TECHNOLOGY

GENERAL NOTES:

1. NOT ALL POWER AND DATA OUTLET/SWITCHING LOCATIONS SHOWN. COORDINATE WITH ELECTRICAL AND TECHNOLOGY DRAWINGS FOR ALL LOCATIONS.
2. REFER TO DETAILS ON A9.23 FOR FIRE EXTINGUISHER DETAILS AND MOUNTING HEIGHTS.
3. REFERENCE TOILET ACCESSORIES LEGEND AND SCHEDULE ON DRAWING A8.31 FOR ADDITIONAL INFORMATION.
4. WHERE EXPOSED, ALL STRUCTURAL MEMBERS & MEPP SHALL RECEIVE PAINTED FINISH, U.N.O. HORIZONTAL PAINT TRANSITION LINE TO BE COORDINATED ON WALLS OF SPACES WITH EXPOSED DECKING.

100% CONSTRUCTION DOCUMENTS

KEY PLAN NORTH ARROW

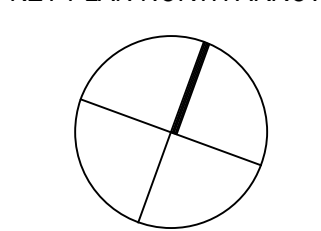

KEYPLAN

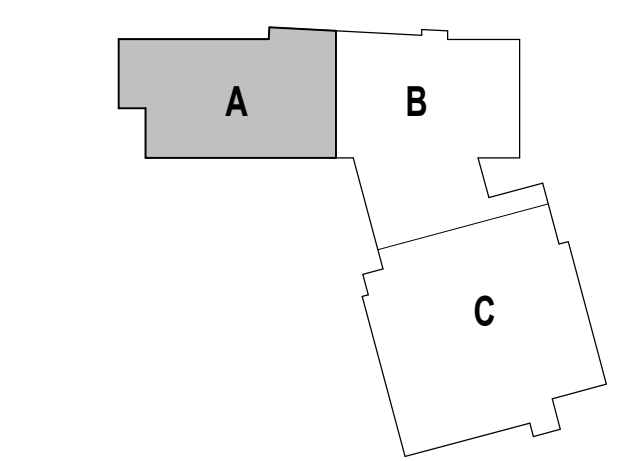

DRAWING NAME:

MLL CLASSROOM ENLARGED PLAN AND INTERIOR ELEVATIONS

DRAWN BY: MS / BFC / MCT

REVIEWED BY: CHR / KK

SCALE: AS INDICATED | DRAWING NUMBER:

JOB NO.: 2202.02

DATE: OCTOBER 13, 2023

A9.23

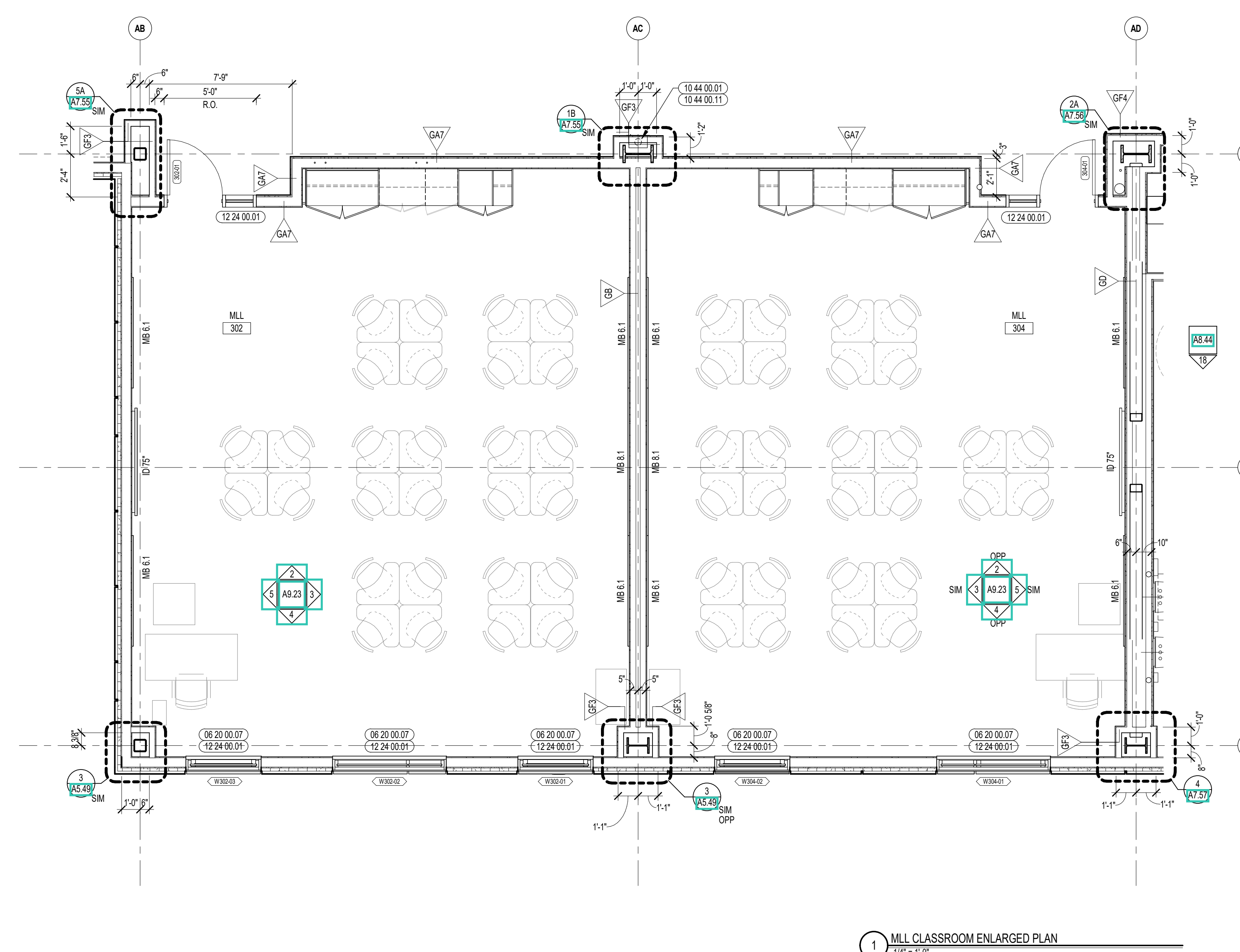
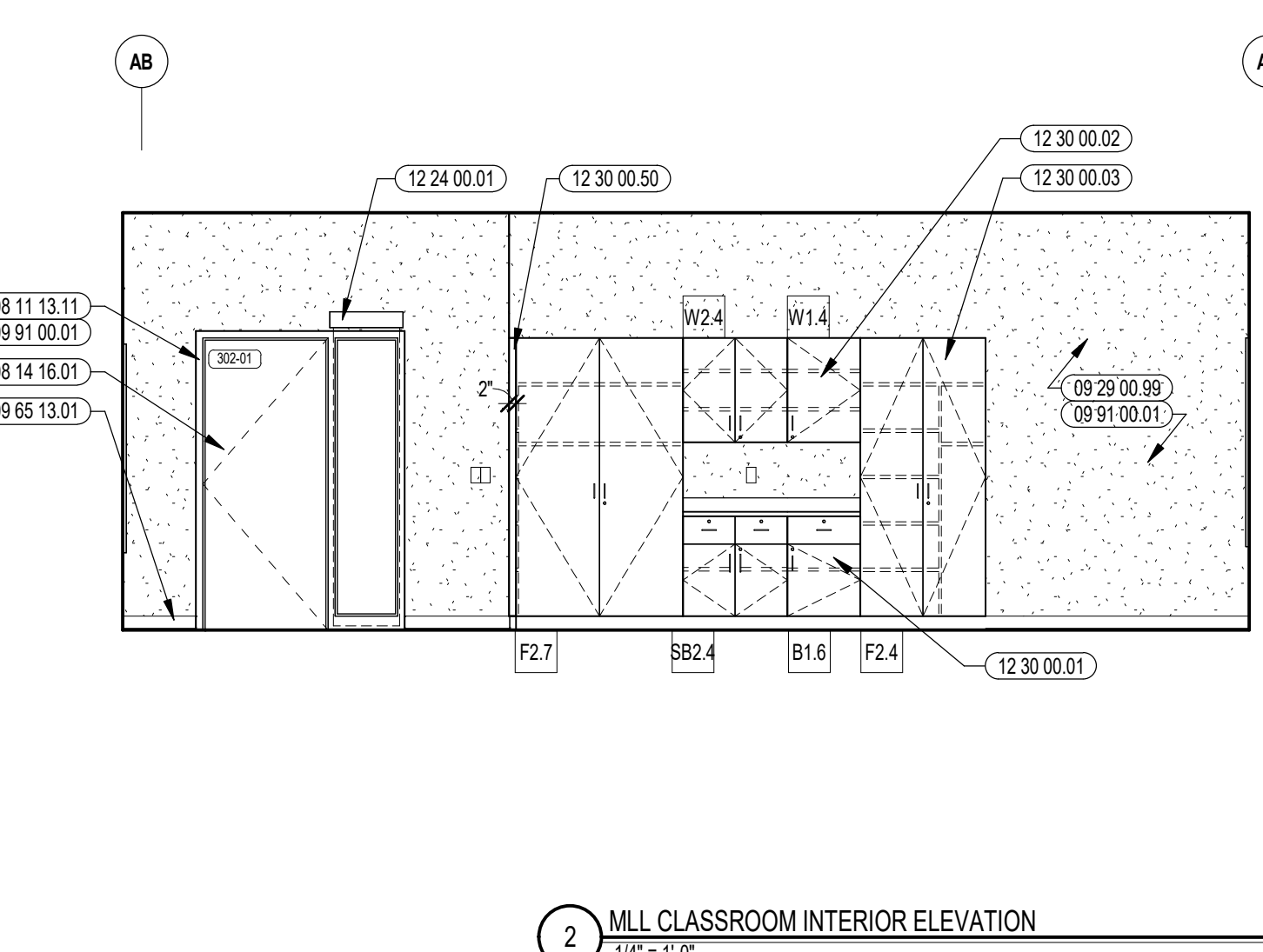
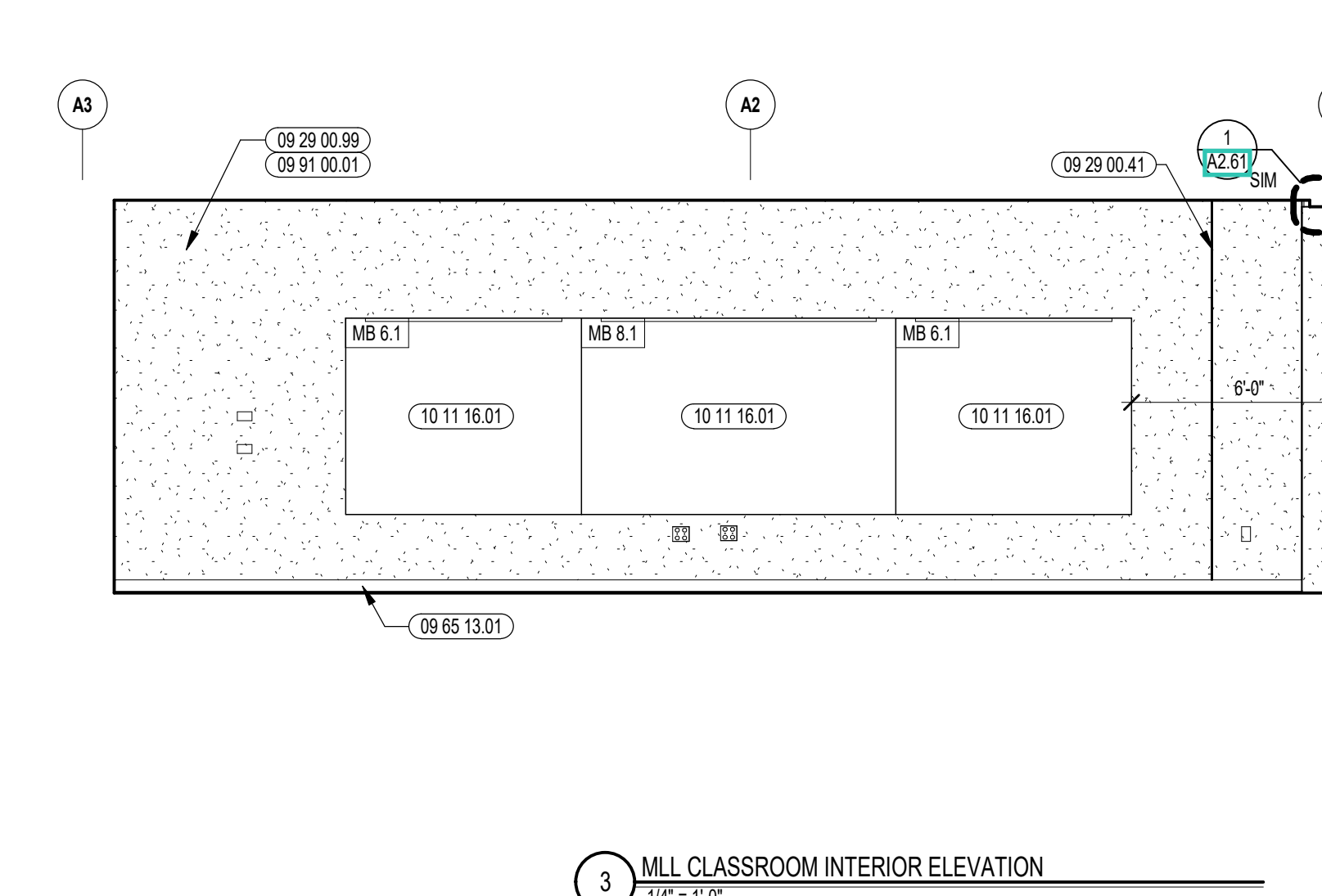
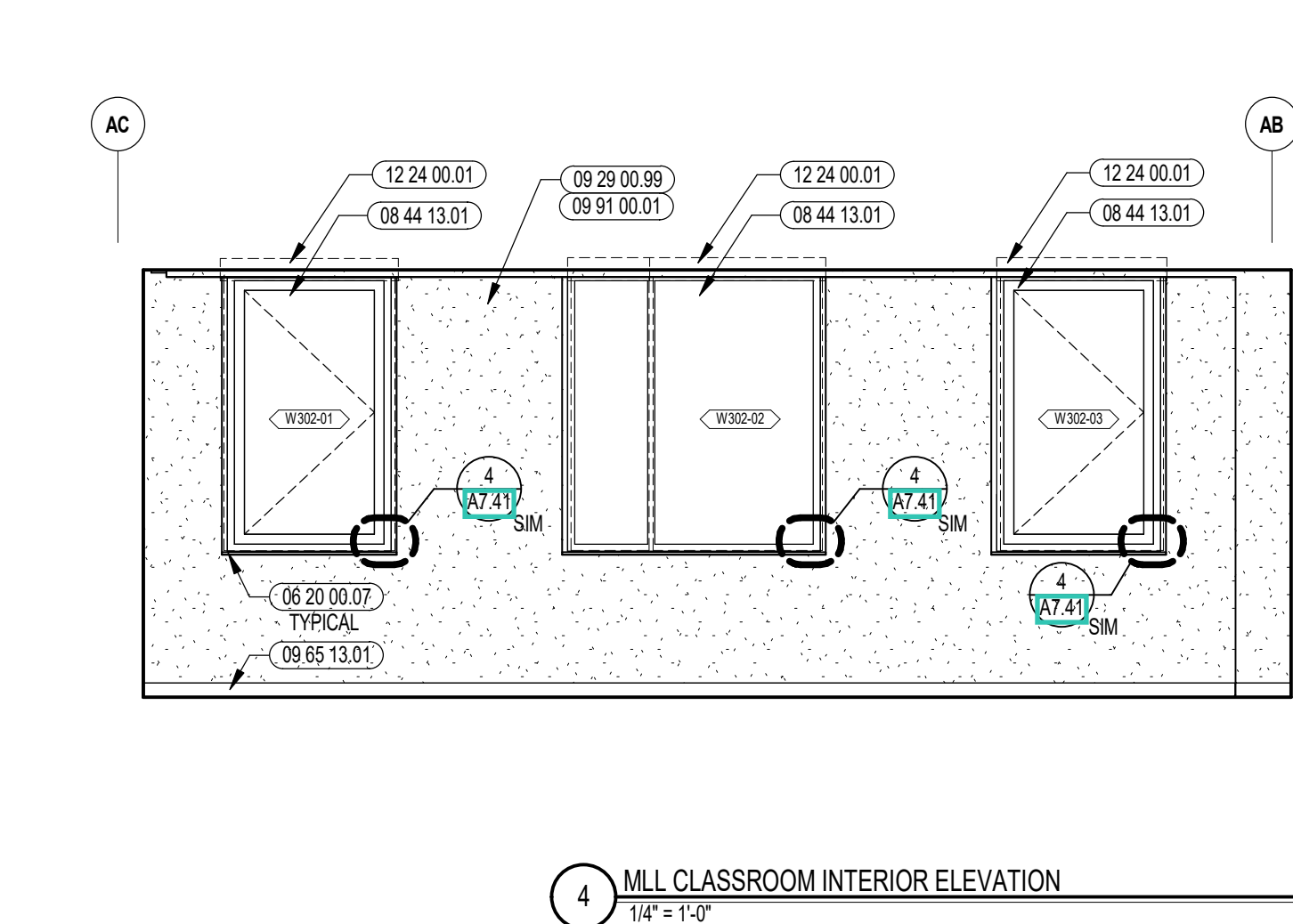
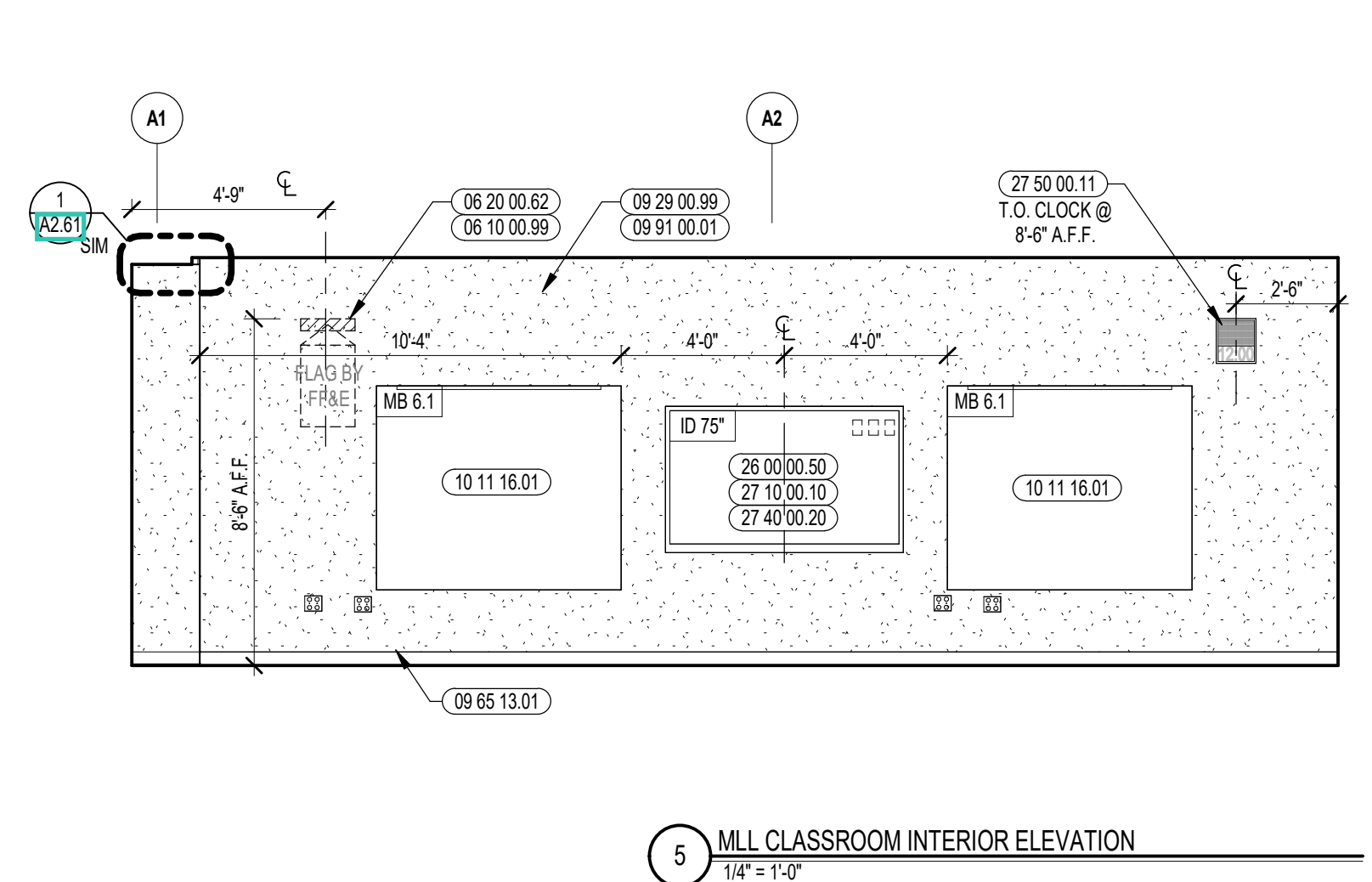



CENTRAL FALLS HIGH SCHOOL
10 HIGGINSON AVE, CENTRAL FALLS, RI

KEYNOTE LEGEND:

- 06 10 00 99 WOOD BLOCKING - SIZE AS NOTED OR DRAWN
- 06 20 00 07 HARDWOOD SILL - TRANSPARENT FINISH
- 06 20 00 62 FLAG HOOK STANDOFF WITH CAP
- 08 11 13 01 DOOR AND FRAME- SEE DOOR SCHEDULE
- 08 14 16 01 SOLID CORE FLUSH WOOD DOOR- SEE DOOR SCHEDULE
- 08 43 13 01 ALUMINUM STOREFRONT FRAME
- 09 21 16 32 GYPSUM BOARD - 5/8 INCH TYPE X - 2 LAYERS
- 09 29 00 01 5/8 INCH GYPSUM BOARD - LEVEL 4 FINISH - 1 LAYER
- 09 29 00 02 5/8 INCH GYPSUM BOARD - LEVEL 4 FINISH - 2 LAYERS
- 09 29 00 11 5/8 INCH PLYWOOD - FIRE RETARDANT TREATED
- 09 29 00 99 GYPSUM BOARD SYSTEM - LEVEL 4 FINISH - REFER TO FLOOR PLANS AND WALL TYPES FOR COMPONENTS
- 09 65 13 01 RUBBER BASE - 4 INCH
- 09 65 16 01 RESILIENT SHEET FLOORING - RSF-1
- 09 91 00 01 PAINT - SEE SCHEDULE
- 09 91 00 99 PAINT TRANSITION LINE
- 10 11 16 01 DRY MARKER BOARD
- 12 24 00 01 ROLLER SHADE
- 12 30 00 01 BASE CABINET
- 12 30 00 02 WALL CABINET
- 12 30 00 03 TALL CABINET
- 12 30 00 50 FILLER PIECE SCRUBED TO ADJACENT SURFACE - FINISH TO MATCH CASEWORK
- 26 00 00 50 ELECTRICAL OUTLET - SEE ELECTRICAL
- 27 10 00 10 DATA OUTLET - SEE TECHNOLOGY
- 27 40 00 20 DISPLAY - INTERACTIVE - SEE TECHNOLOGY
- 27 50 00 11 CLOCK - SEE TECHNOLOGY

GENERAL NOTES:

1. NOT ALL POWER AND DATA OUTLET/ SWITCHING LOCATIONS SHOWN. COORDINATE WITH ELECTRICAL AND TECHNOLOGY DRAWINGS FOR ALL LOCATIONS.
2. REFER TO DETAILS ON A9.21 FOR FIRE EXTINGUISHER DETAILS AND MOUNTING HEIGHTS.
3. REFERENCE TOILET ACCESSORIES LEGEND AND SCHEDULE ON DRAWING A8.31 FOR ADDITIONAL INFORMATION.
4. WHERE EXPOSED, ALL STRUCTURAL MEMBERS & MEPP SHALL RECEIVE PAINTED FINISH U.N.O. HORIZONTAL PAINT TRANSITION LINE TO BE COORDINATED ON WALLS OF SPACES WITH EXPOSED DECKING.

100% CONSTRUCTION DOCUMENTS

KEY PLAN NORTH ARROW

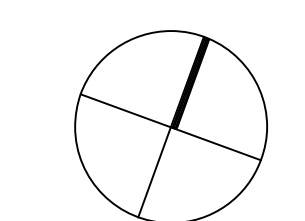

KEYPLAN

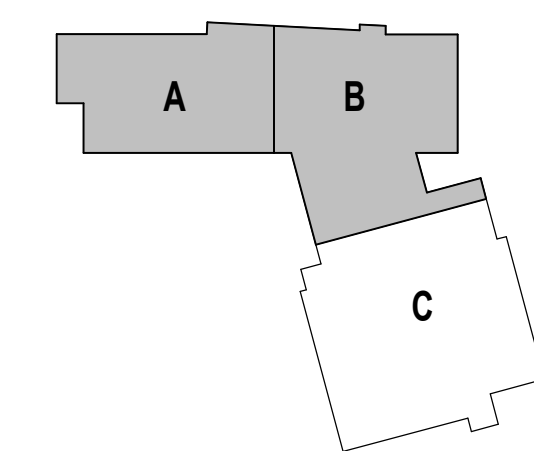

DRAWING NAME:

ONBOARDING ENLARGED PLANS AND INTERIOR ELEVATIONS

DRAWN BY: MS / MCT

REVIEWED BY: CHR / KK

SCALE: AS INDICATED | DRAWING NUMBER:

JOB NO.: 2202.02

DATE: OCTOBER 13, 2023

A9.24

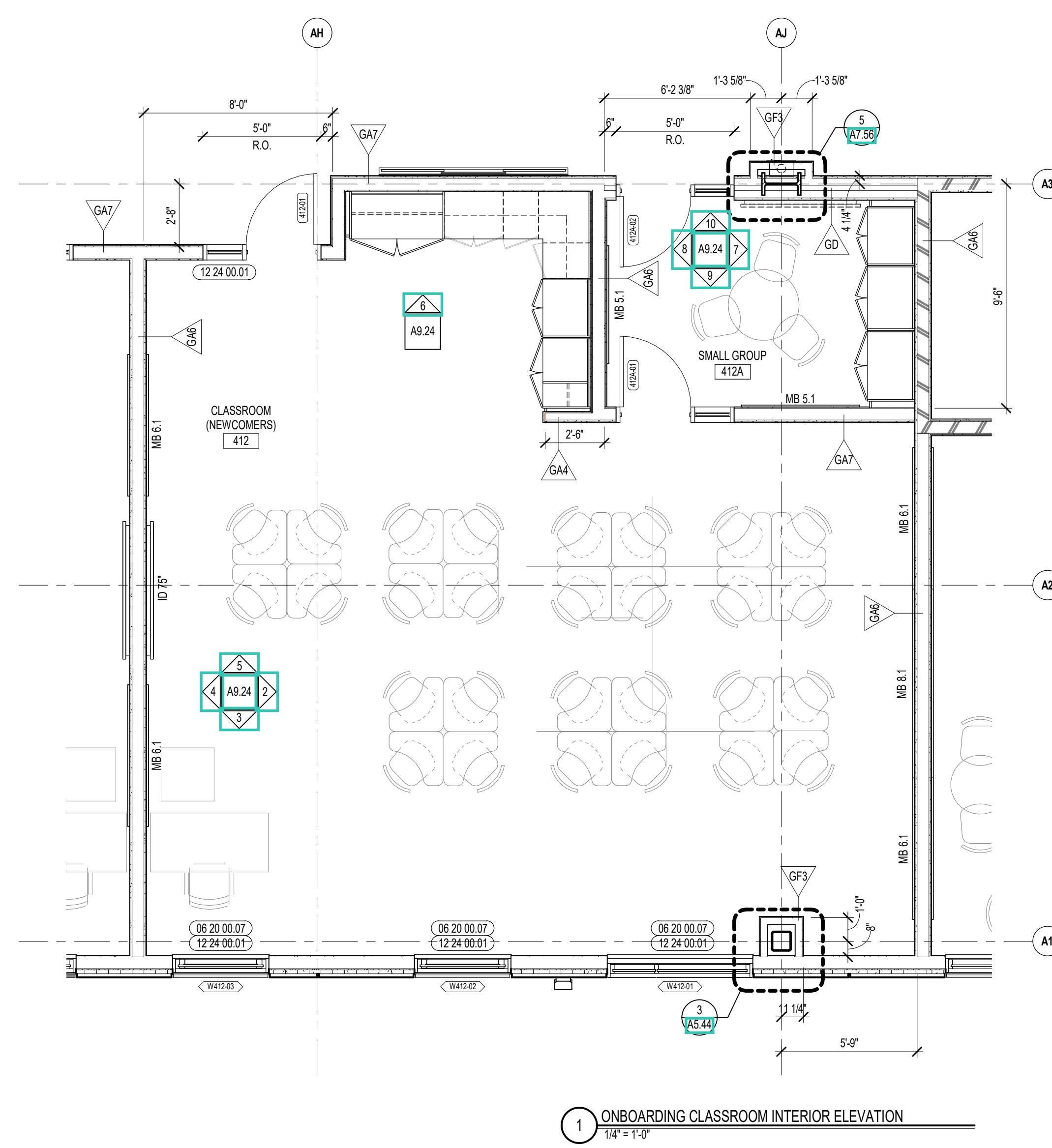
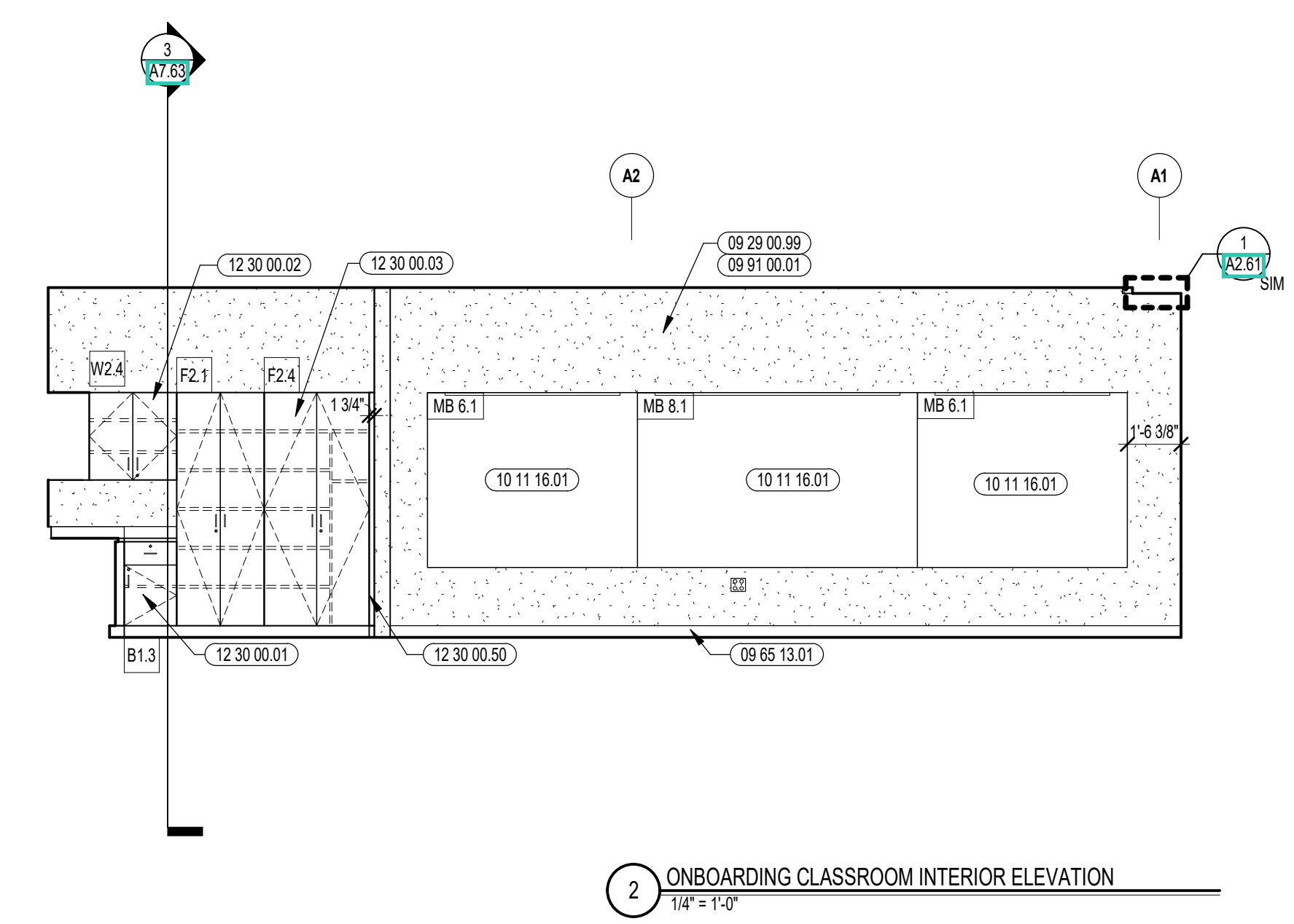
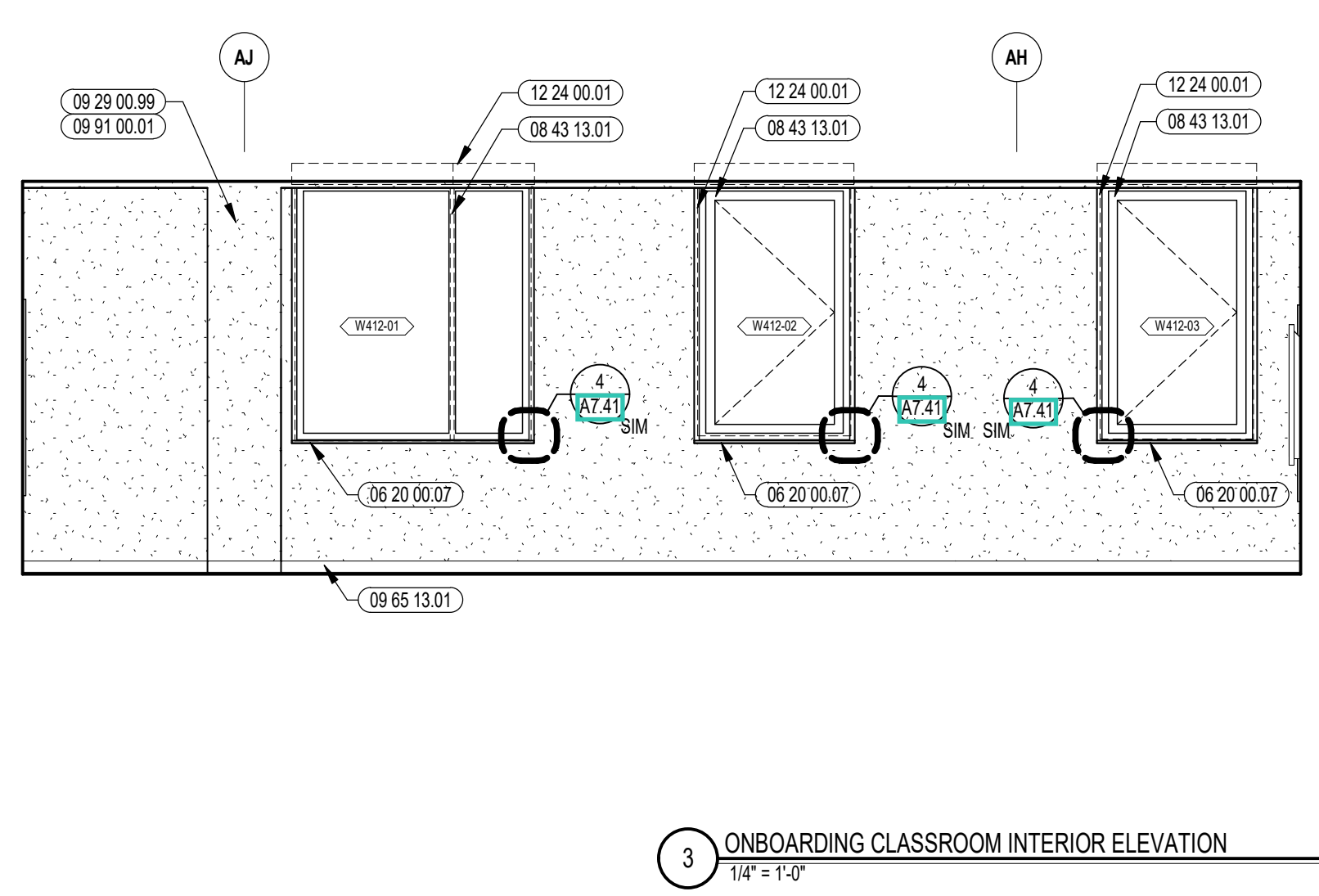
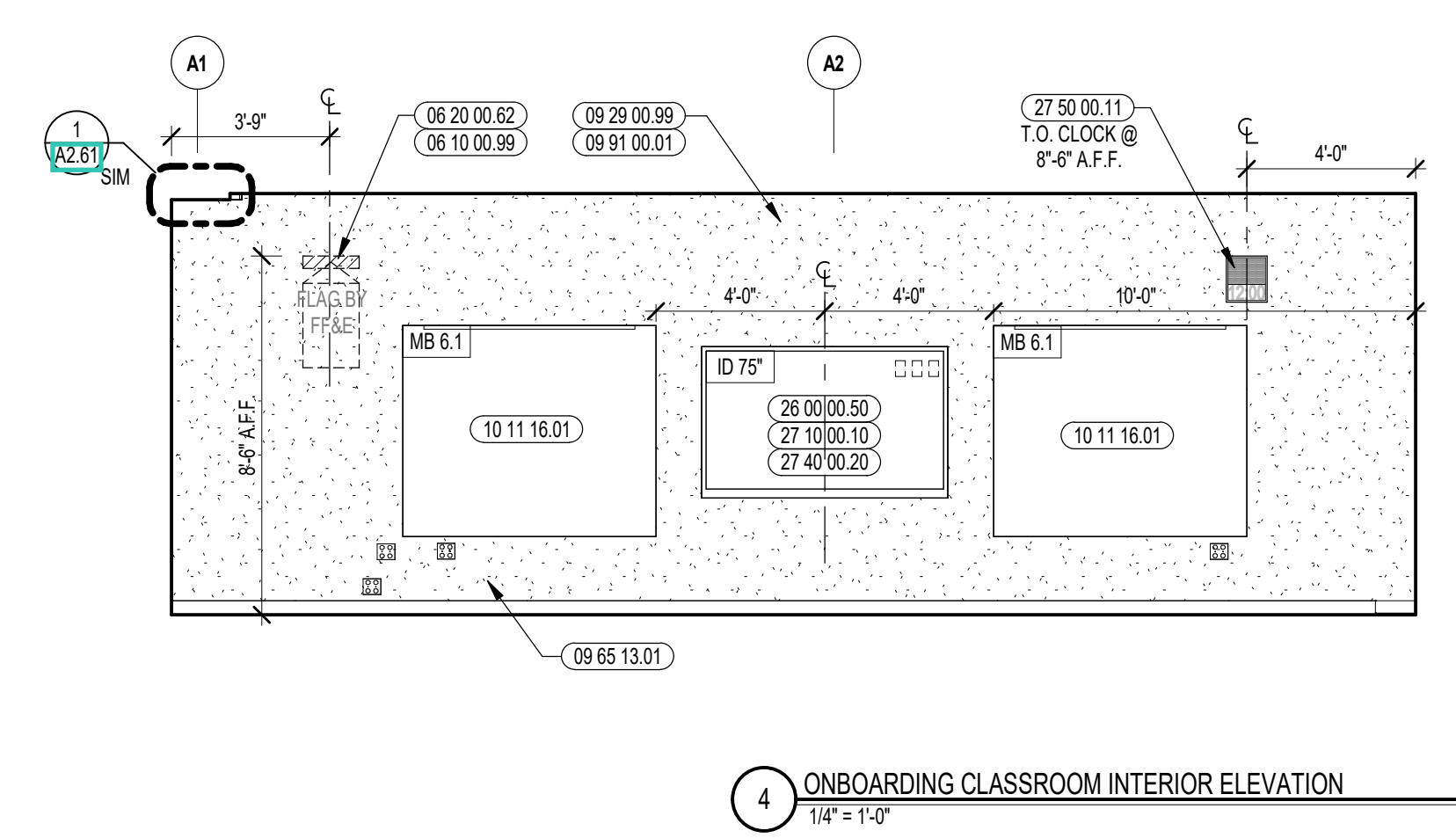
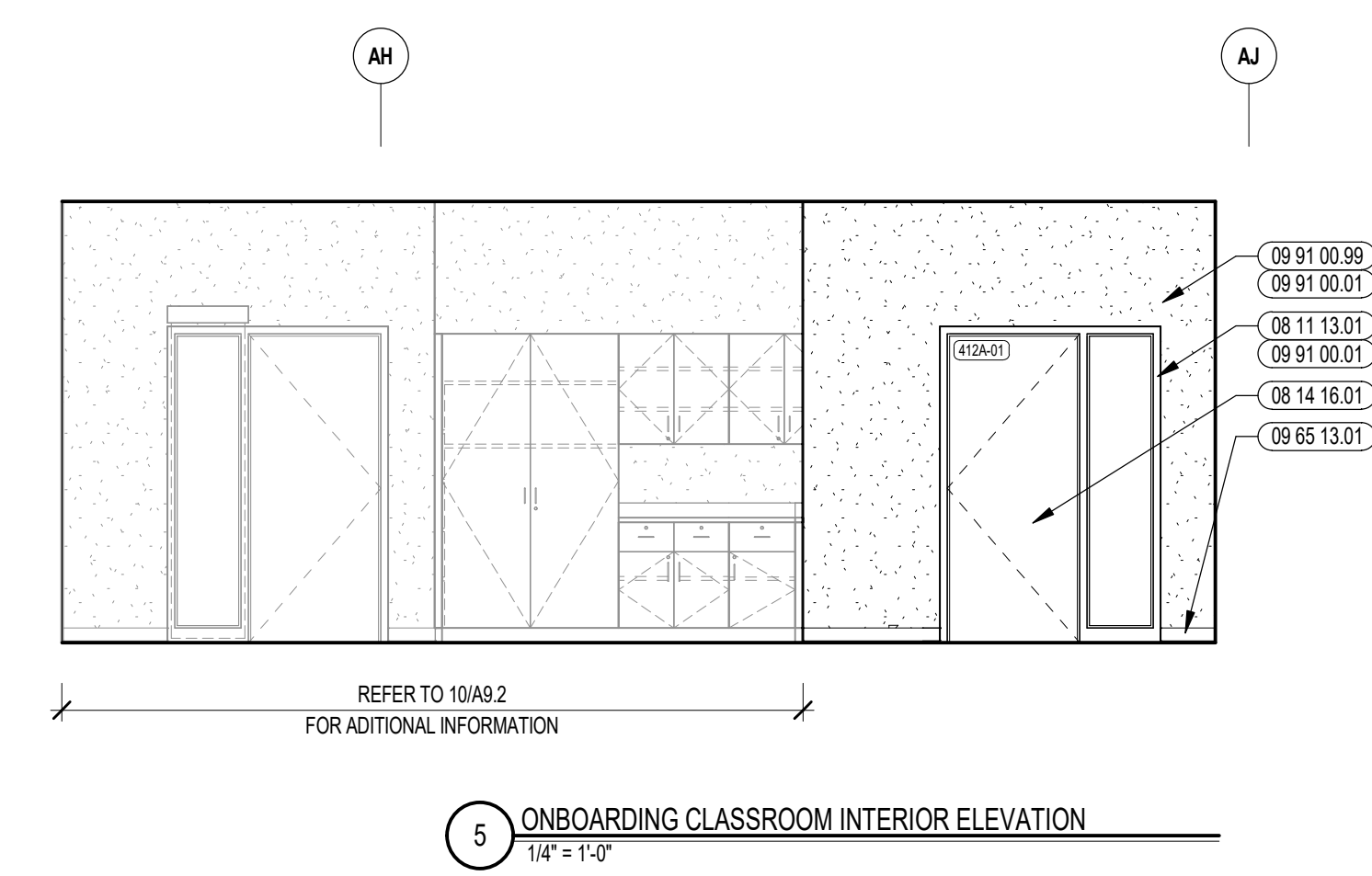
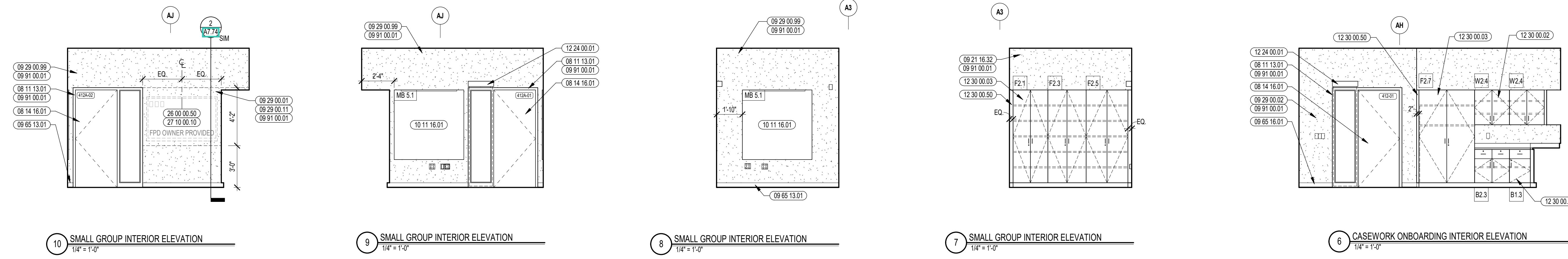



CENTRAL FALLS HIGH SCHOOL
10 HIGGINSON AVE, CENTRAL FALLS, RI

KEYNOTE LEGEND:

- 05 51 00.02 STAINLESS STEEL INTERMEDIATE HANDRAIL WITH POSTS ANCHORED TO FLOOR
- 06 20 00.07 HARDWOOD SILL - TRANSPARENT FINISH
- 08 11 13.11 STEEL FRAME - SEE SCHEDULE FOR TYPES
- 08 14 16.01 SOLID CORE FLUSH WOOD DOOR - SEE DOOR SCHEDULE
- 08 43 13.01 ALUMINUM STOREFRONT FRAME
- 09 29 00.99 GYPSUM BOARD SYSTEM - LEVEL 4 FINISH - REFER TO FLOOR PLANS AND WALL TYPES FOR COMPONENTS
- 09 65 13.01 RUBBER BASE - 4 INCH
- 09 65 19.99 RTF - REFERENCE SCHEDULE AND SAMPLE PATTERNS FOR TYPE
- 09 84 00.01 ACoustICAL PANEL - WALL MOUNTED - FELT - TYPE 1
- 09 91 00.01 PAINT - SEE SCHEDULE
- 10 11 16.01 DRY MARKER BOARD
- 11 61 00.31 CURTAIN TRACK ASSEMBLY
- 12 24 00.02 ROLLER SHADE - ELECTRICALLY OPERATED
- 12 24 00.11 BLACKOUT SHADE
- 12 24 00.12 BLACKOUT SHADE - ELECTRICALLY OPERATED
- 26 00 00.50 ELECTRICAL OUTLET - SEE ELECTRICAL
- 27 10 00.10 DATA OUTLET - SEE TECHNOLOGY
- 27 40 00.20 DISPLAY - INTERACTIVE - SEE TECHNOLOGY
- 27 50 00.11 CLOCK - SEE TECHNOLOGY

ACOUSTIC PANEL LEGEND			
COLOR 1	COLOR 2	COLOR 3	COLOR 4
COLOR 5	COLOR 6		

- GENERAL NOTES:**
1. NOT ALL POWER AND DATA OUTLET/ SWITCHING LOCATIONS SHOWN. COORDINATE WITH ELECTRICAL AND TECHNOLOGY DRAWINGS FOR ALL LOCATIONS.
 2. REFER TO DETAILS ON A9.25 FOR FIRE EXTINGUISHER DETAILS AND MOUNTING HEIGHTS.
 3. REFERENCE TOILET ACCESSORIES LEGEND AND SCHEDULE ON DRAWING A8.31 FOR ADDITIONAL INFORMATION.
 4. WHERE EXPOSED, ALL STRUCTURAL MEMBERS & MEPP SHALL RECEIVE PAINTED FINISH, U.N.O. HORIZONTAL PAINT TRANSITION LINE TO BE COORDINATED ON WALLS OF SPACES WITH EXPOSED DECKING.

100% CONSTRUCTION DOCUMENTS

KEY PLAN NORTH ARROW

KEYPLAN

DRAWING NAME:
CTE COMMUNITY LAW & ADVOCACY ENLARGED PLANS AND INTERIOR ELEVATIONS

DRAWN BY: CHR / BFC / MCT / MS
REVIEWED BY: CHR / KK

SCALE: AS INDICATED DRAWING NUMBER:
JOB NO.: 2202.02
DATE: OCTOBER 13, 2023 **A9.25A**

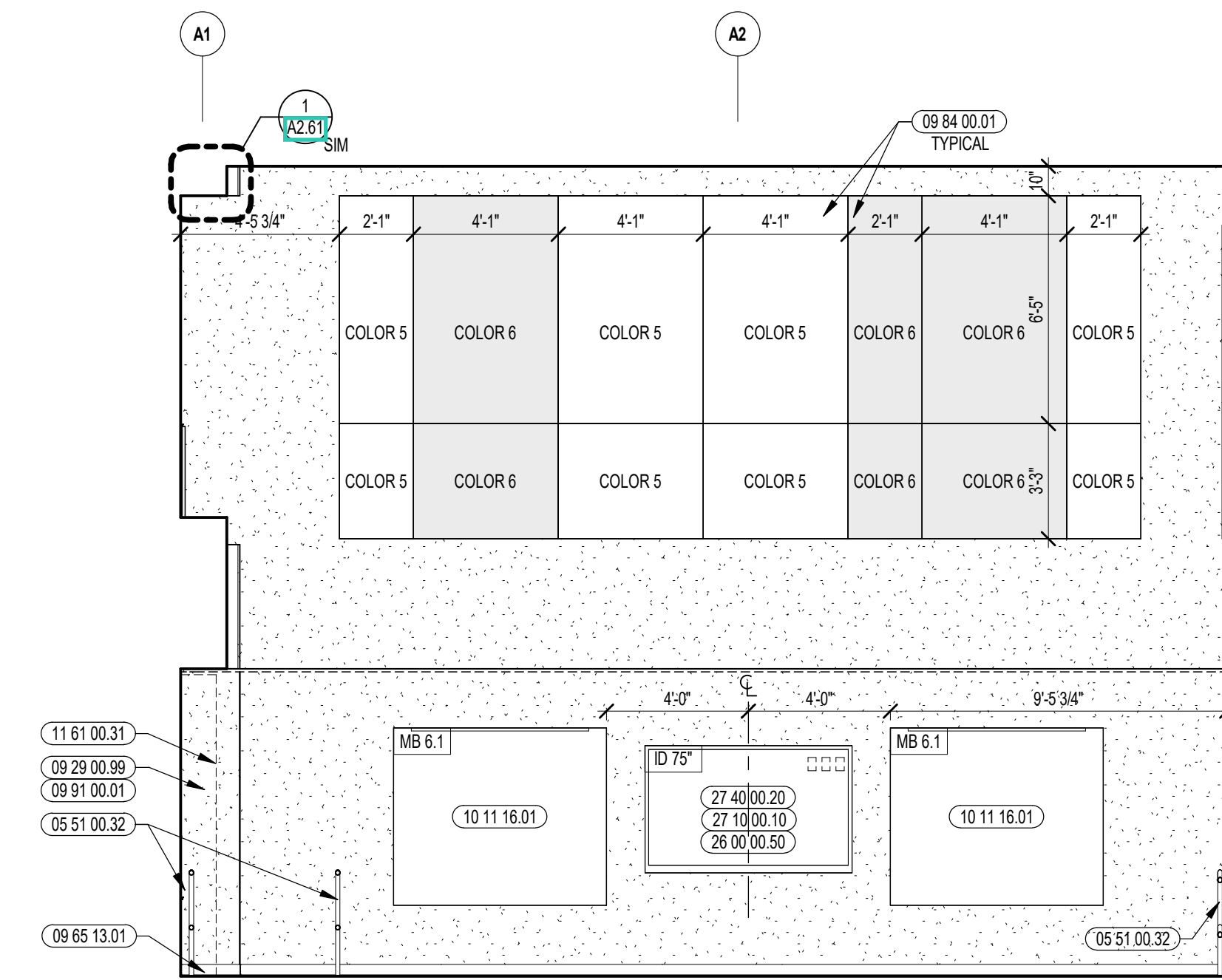

CTE (COMMUNITY LAW & ADVOCACY) INTERIOR ELEVATION
5
1/4" = 1'-0"

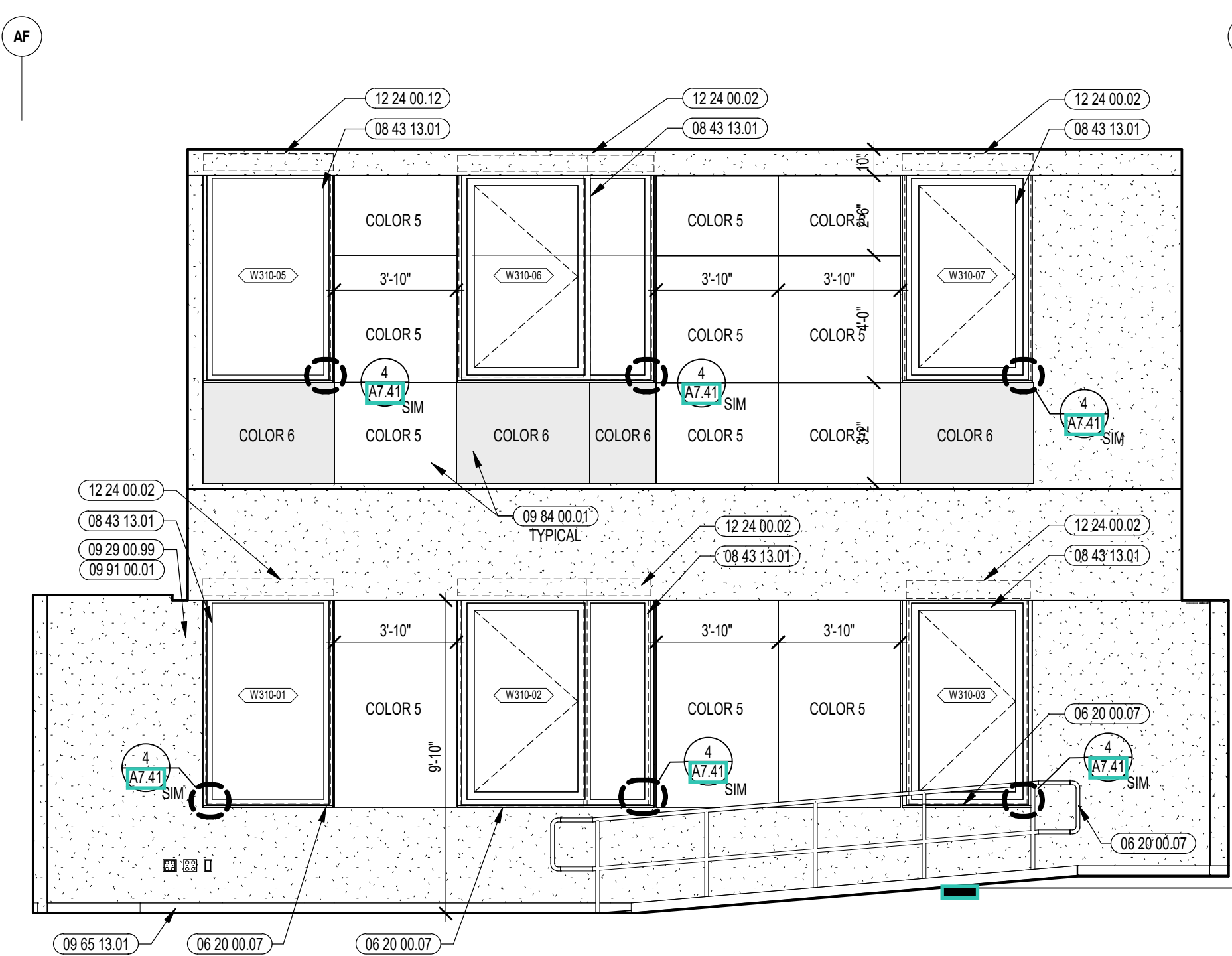

CTE (COMMUNITY LAW & ADVOCACY) INTERIOR ELEVATION
4
1/4" = 1'-0"

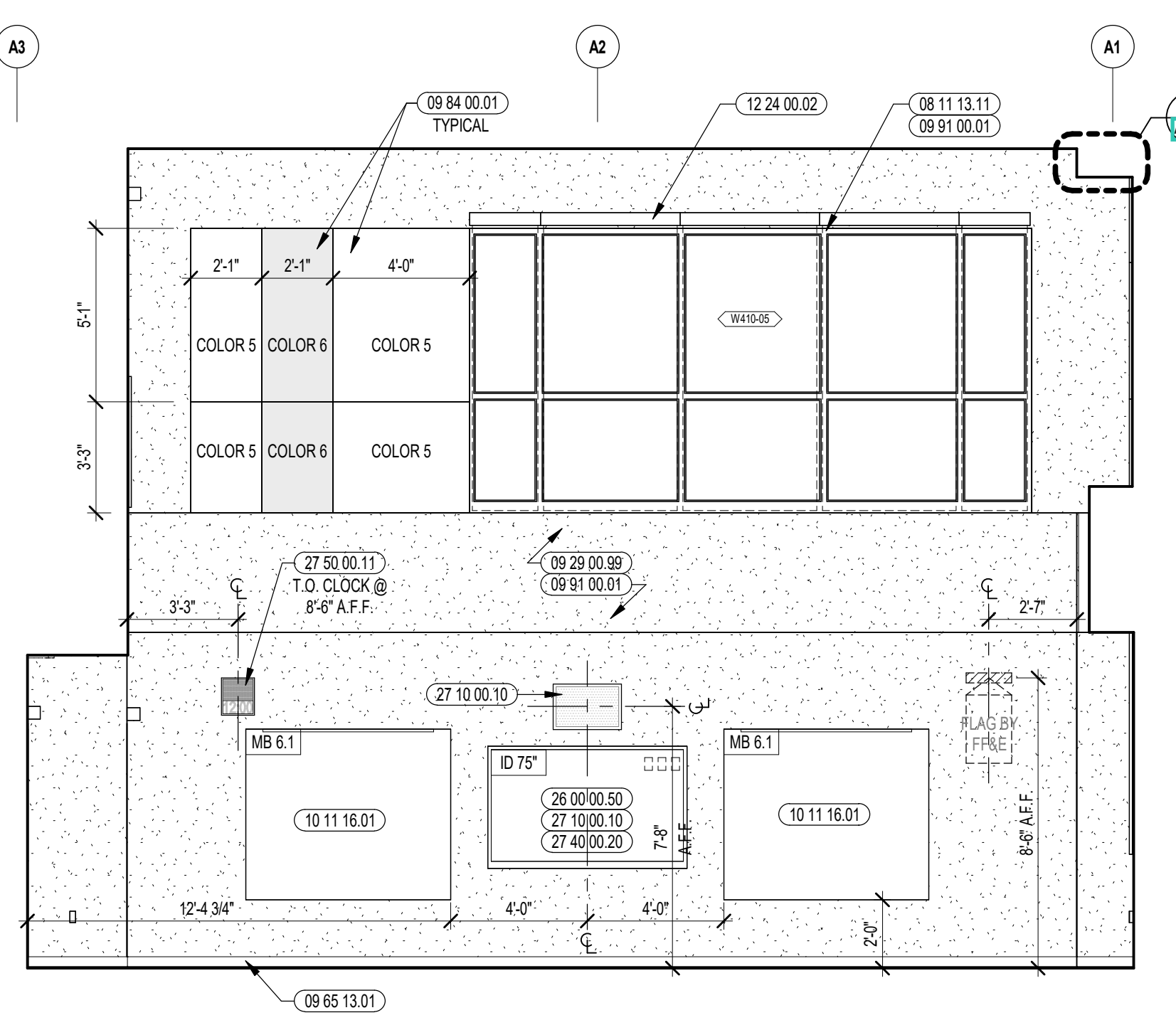

CTE (COMMUNITY LAW & ADVOCACY) INTERIOR ELEVATION
3
1/4" = 1'-0"

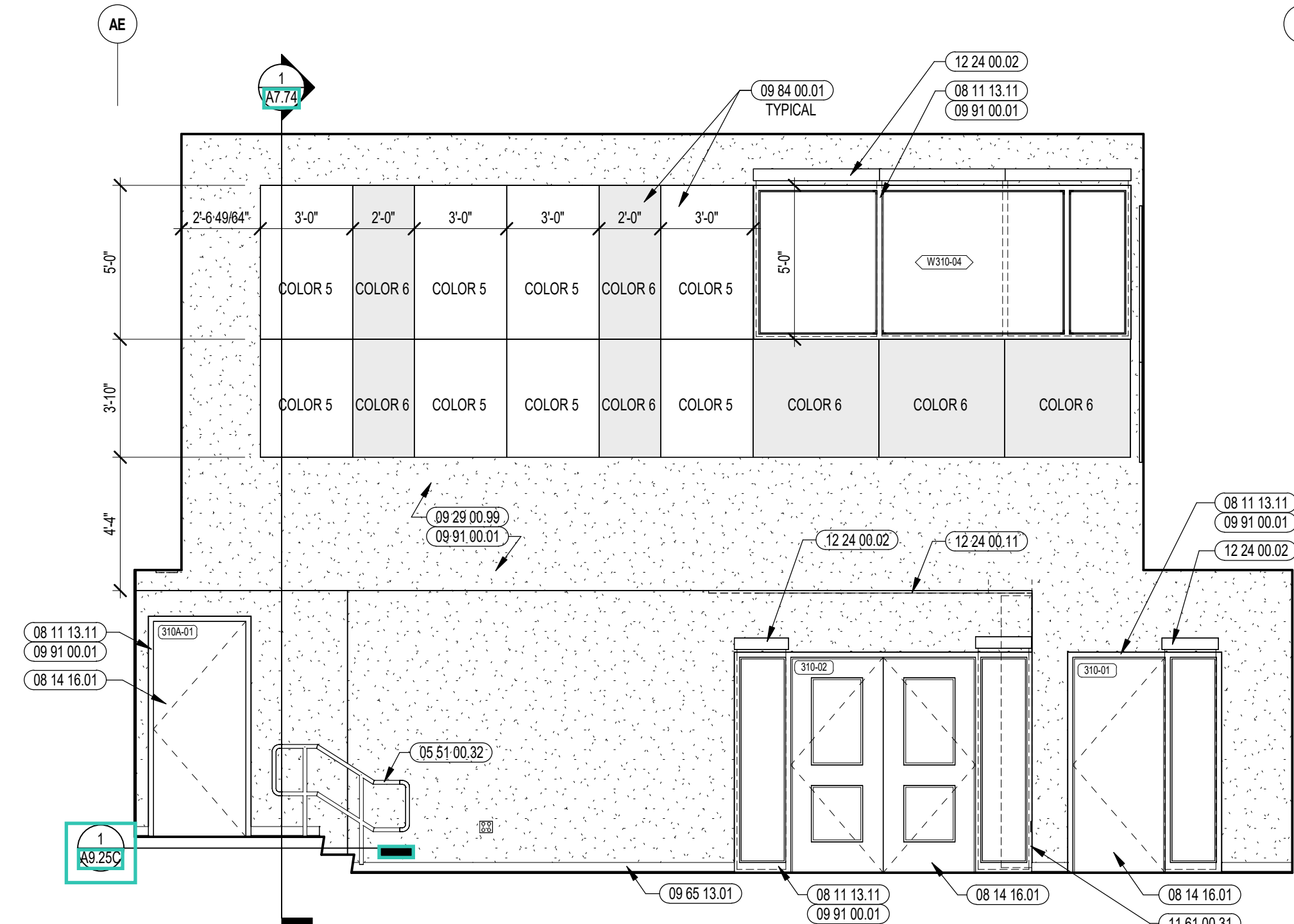

CTE (COMMUNITY LAW & ADVOCACY) INTERIOR ELEVATION
2
1/4" = 1'-0"

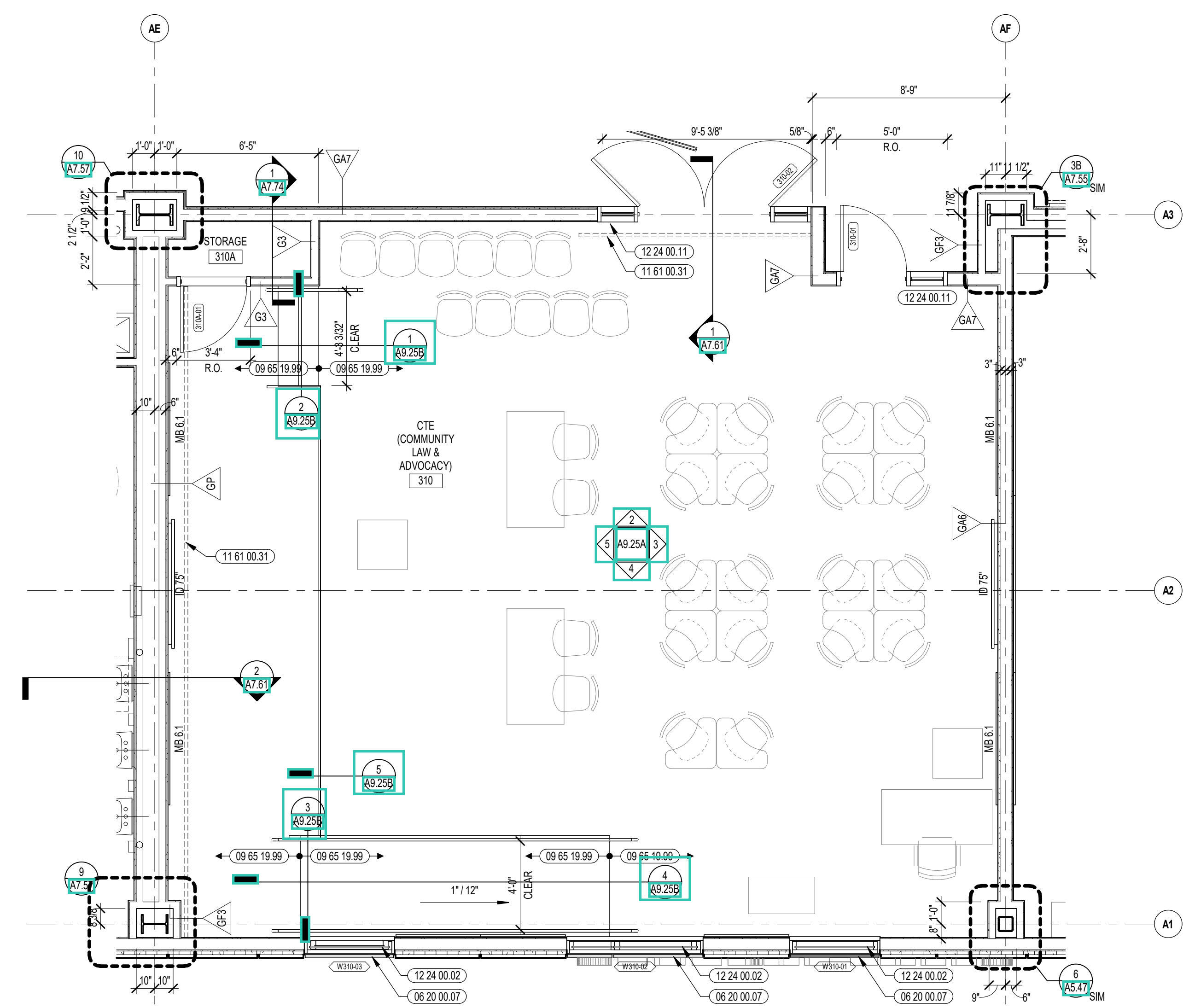

CTE (COMMUNITY LAW & ADVOCACY) ENLARGED PLAN
1
1/4" = 1'-0"

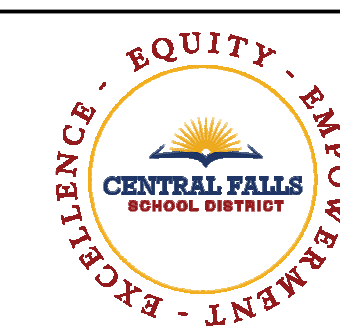

CENTRAL FALLS HIGH SCHOOL
10 HIGGINSON AVE, CENTRAL FALLS, RI

KEYNOTE LEGEND:

- 03 30 00.01 CONCRETE
- 03 30 00.03 CONCRETE SLAB ON DECK - SEE STRUCTURAL
- 05 12 00.01 STEEL BEAM - SEE STRUCTURAL
- 05 31 00.01 COMPOSITE STEEL DECK - SEE STRUCTURAL
- 05 40 00.06 STEEL STUDS - 6 INCH - 16 INCHES O.C. MAX
- 05 51 00.32 STAINLESS STEEL INTERMEDIATE HANDRAIL WITH POSTS ANCHORED TO FLOOR
- 05 51 00.33 STAINLESS STEEL PIPE HANDRAIL - 1-1/2 INCH O.D.
- 06 10 00.32 PLYWOOD - 1/2 INCH
- 06 10 00.34 PLYWOOD - 3/4 INCH
- 06 10 00.99 WOOD BLOCKING - SEE AS NOTED OR DRAWN
- 06 20 00.07 HARDWOOD SILL - TRANSPARENT FINISH
- 06 20 00.33 HARDWOOD VENEER PLYWOOD - 3/4 INCH - TRANSPARENT FINISH
- 06 20 00.41 PLYWOOD - 1/2 INCH
- 06 20 00.43 PLYWOOD - 3/4 INCH
- 07 21 00.20 GLASS FIBER BLANKET INSULATION - MATCH DEPTH OF STUD - UNFACED
- 07 21 00.30 MINERAL WOOL INSULATION
- 07 81 00.01 CEMENTITIOUS FIREPROOFING
- 07 92 00.02 BACKER ROD AND SEALANT - TYPE AS REQUIRED
- 09 22 16.03 METAL STUD 3-5/8 INCH - 16 INCHES O.C. MAX
- 09 29 00.01 5/8 INCH GYPSUM BOARD - LEVEL 4 FINISH - 1 LAYER
- 09 29 00.02 5/8 INCH GYPSUM BOARD - LEVEL 4 FINISH - 2 LAYERS
- 09 29 00.03 5/8 INCH GYPSUM BOARD - LEVEL 4 FINISH - 1 LAYER EACH SIDE
- 09 65 13.01 RUBBER BASE - 4 INCH
- 09 65 19.11 TRANSITION STRIP
- 09 65 19.99 RTF - REFERENCE SCHEDULE AND SAMPLE PATTERNS FOR TYPE
- 09 91 00.01 PAINT - SEE SCHEDULE

GENERAL NOTES:

1. NOT ALL POWER AND DATA OUTLET/ SWITCHING LOCATIONS SHOWN. COORDINATE WITH ELECTRICAL AND TECHNOLOGY DRAWINGS FOR ALL LOCATIONS.
2. REFER TO DETAILS ON 07 21 FOR FIRE EXTINGUISHER DETAILS AND MOUNTING HEIGHTS.
3. REFERENCE TOILET ACCESSORIES LEGEND AND SCHEDULE ON DRAWING A8.31 FOR ADDITIONAL INFORMATION.
4. WHERE EXPOSED, ALL STRUCTURAL MEMBERS & MEPP SHALL RECEIVE PAINTED FINISH, U.N.O. HORIZONTAL PAINT TRANSITION LINE TO BE COORDINATED ON WALLS OF SPACES WITH EXPOSED DECKING.

100% CONSTRUCTION DOCUMENTS

KEY PLAN NORTH ARROW

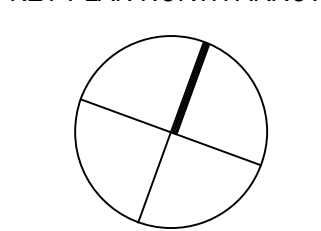

KEYPLAN

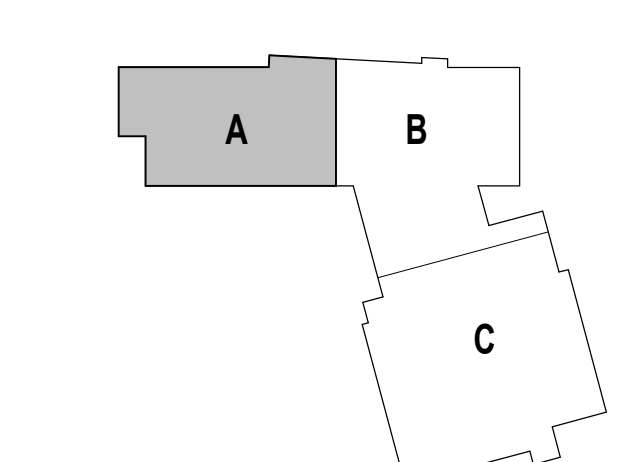

DRAWING NAME:

CTE COMMUNITY LAW & ADVOCACY PLATFORM SECTIONS AND DETAILS

DRAWN BY: CHR / MCT

REVIEWED BY: CHR / KK

SCALE: AS INDICATED | DRAWING NUMBER:

JOB NO.: 2202.02

DATE: OCTOBER 13, 2023

A9.25B

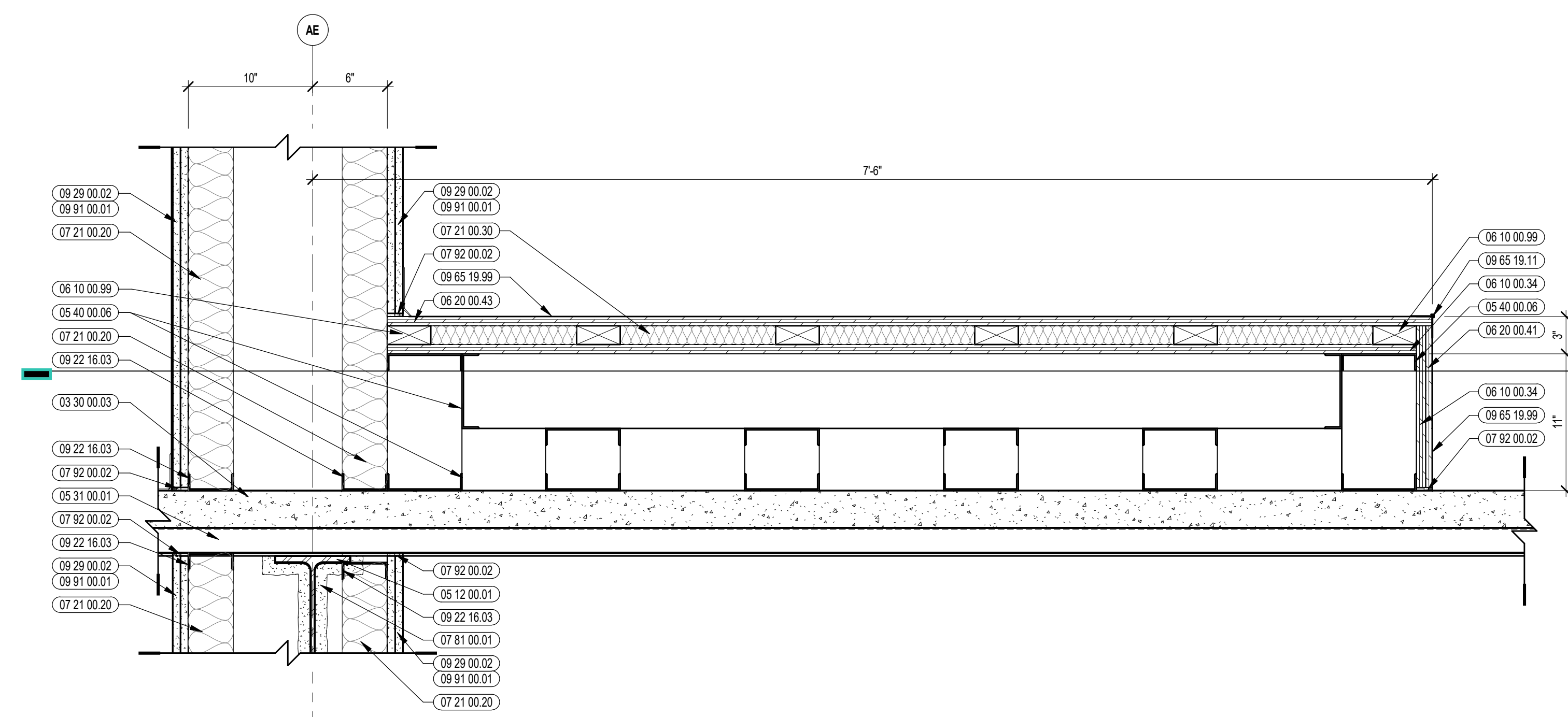

5 SECTION DETAIL AT PLATFORM FRONT
1/12" = 1'-0"

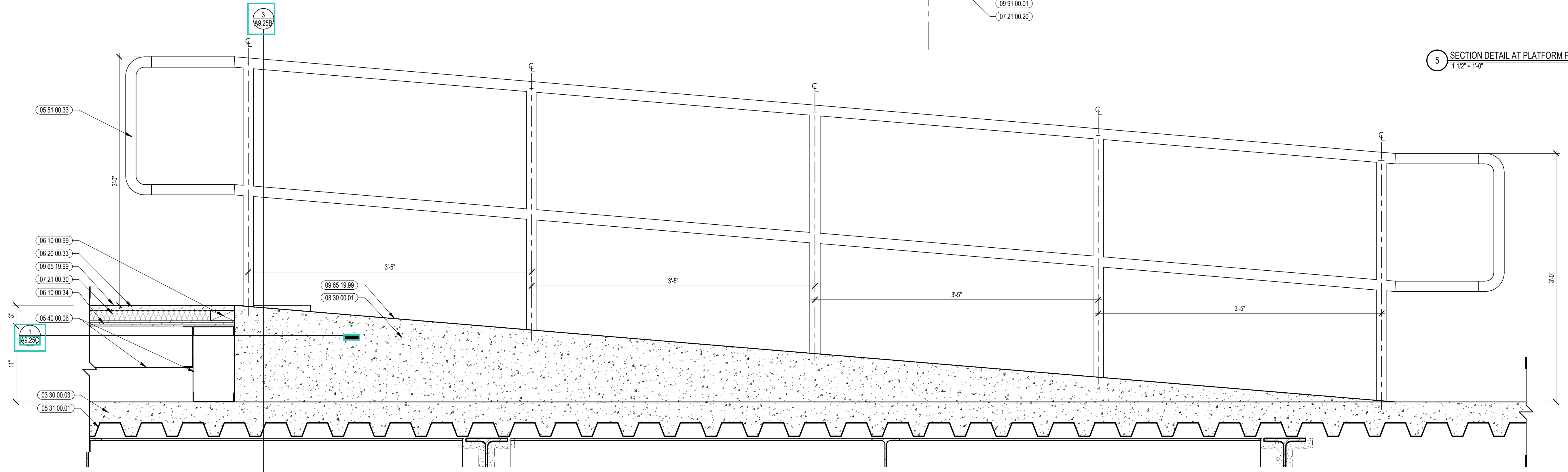

4 SECTION DETAIL @ RAMP
1/12" = 1'-0"

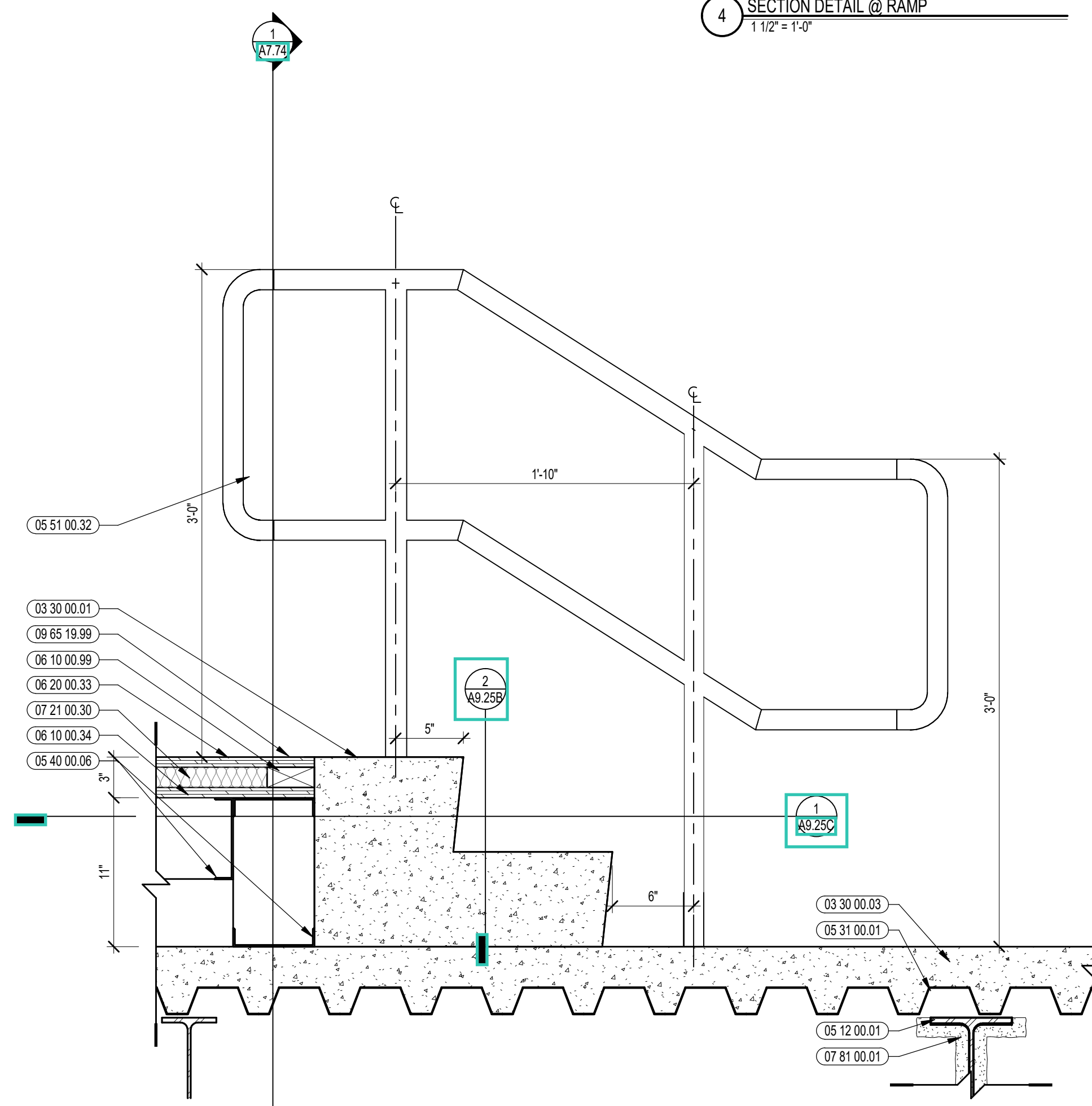

1 SECTION DETAIL @ STAIR
1/12" = 1'-0"

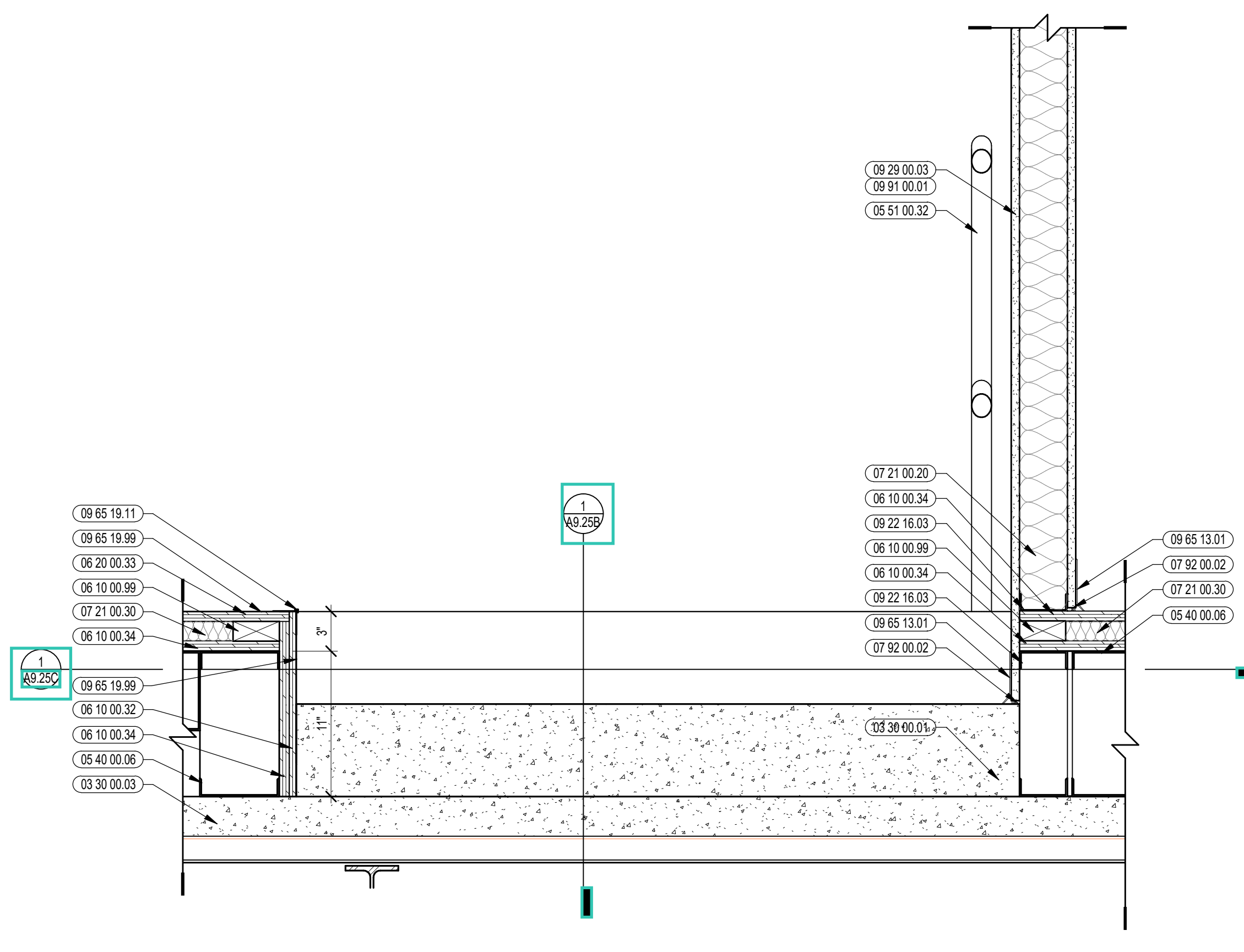

2 SECTION DETAIL @ STAIR
1/12" = 1'-0"

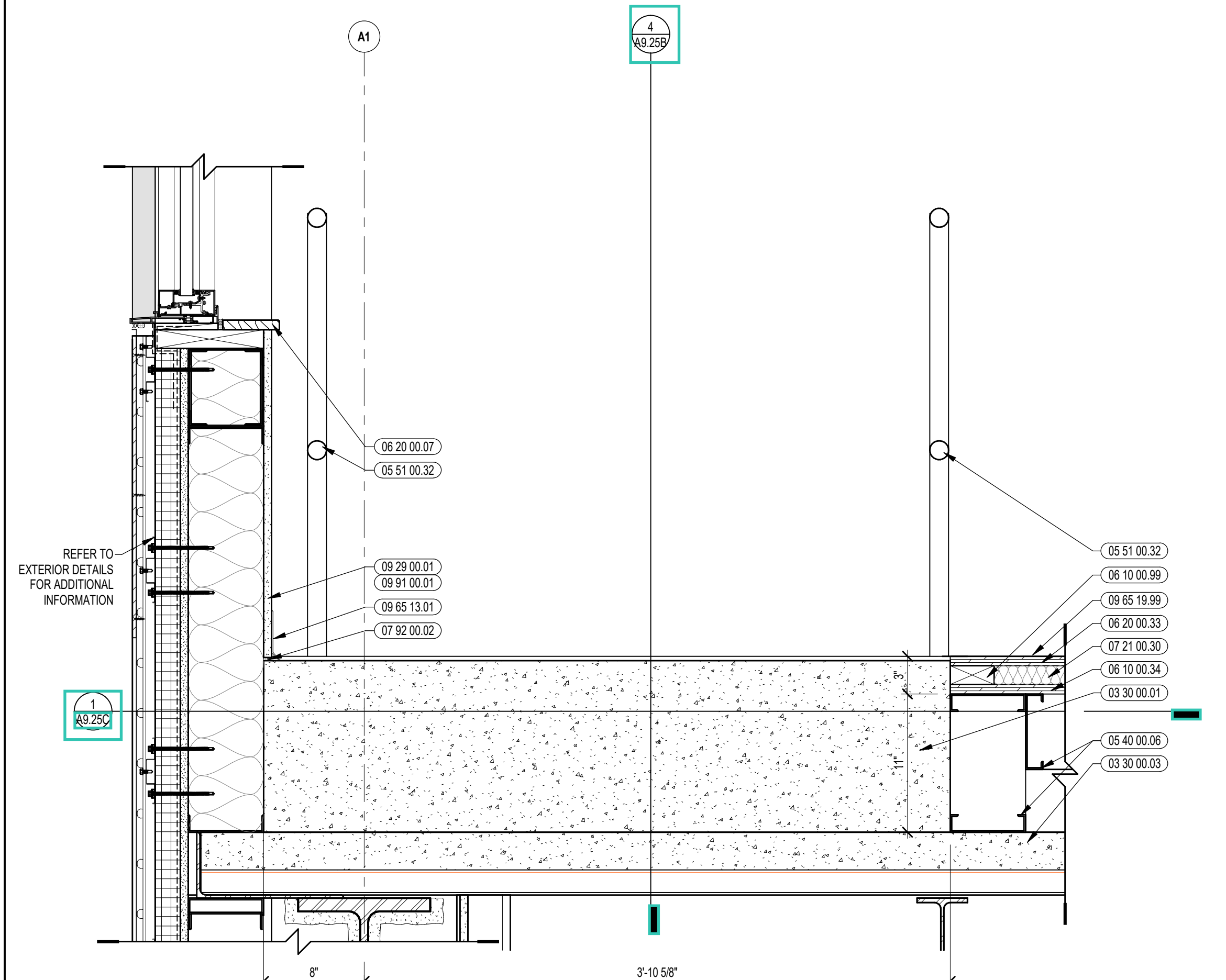

3 SECTION DETAIL @ RAMP
1/12" = 1'-0"

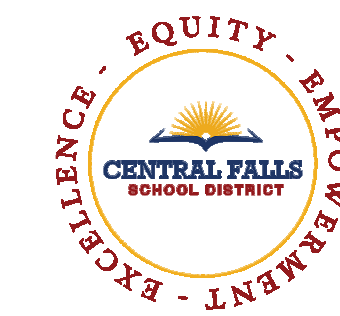

CENTRAL FALLS HIGH SCHOOL
10 HIGGINSON AVE, CENTRAL FALLS, RI

Copyright © 2023, A3 Architects, Inc.

KEYNOTE LEGEND:

- 03 30 00.01 CONCRETE
- 05 12 00.02 STEEL COLUMN - SEE STRUCTURAL
- 05 40 00.06 STEEL STUDS - 6 INCH - 16 INCHES O.C. MAX
- 06 10 00.34 PLYWOOD - 3/4 INCH
- 06 20 00.32 HARDWOOD VENEER PLYWOOD - 5/8 INCH - TRANSPARENT FINISH
- 07 21 00.20 GLASS FIBER BLANKET INSULATION - MATCH DEPTH OF STUD - UNFACED
- 07 81 00.01 CEMENTITIOUS FIREPROOFING
- 09 22 16.03 METAL STUD 3/8 INCH - 16 INCHES O.C. MAX
- 09 22 16.06 METAL STUD 6 INCH - 16 INCHES O.C. MAX
- 09 29 00.01 5/8 INCH GYPSUM BOARD - LEVEL 4 FINISH - 1 LAYER
- 09 29 00.02 5/8 INCH GYPSUM BOARD - LEVEL 4 FINISH - 2 LAYERS
- 09 29 00.43 CORNER BEAD
- 09 65 19.99 RTF - REFERENCE SCHEDULE AND SAMPLE PATTERNS FOR TYPE
- 09 72 16.01 VINYL WALL CLADDING - REFERENCE ELEVATIONS FOR TYPE
- 09 77 33.01 GLASS FIBER REINFORCED PLASTIC PANEL
- 09 91 00.01 PAINT - SEE SCHEDULE
- 22 00 00.11 MOP SINK - SEE PLUMBING

GENERAL NOTES:

1. NOT ALL POWER AND DATA OUTLET/ SWITCHING LOCATIONS SHOWN. COORDINATE WITH ELECTRICAL AND TECHNOLOGY DRAWINGS FOR ALL LOCATIONS.
2. REFER TO DETAILS ON A9.25C FOR FIRE EXTINGUISHER DETAILS AND MOUNTING HEIGHTS.
3. REFERENCE TOILET ACCESSORIES LEGEND AND SCHEDULE ON DRAWING A8.31 FOR ADDITIONAL INFORMATION.
4. WHERE EXPOSED, ALL STRUCTURAL MEMBERS & MEPP SHALL RECEIVE PAINTED FINISH, U.N.O. HORIZONTAL PAINT TRANSITION LINE TO BE COORDINATED ON WALLS OF SPACES WITH EXPOSED DECKING.

100% CONSTRUCTION DOCUMENTS

KEY PLAN NORTH ARROW

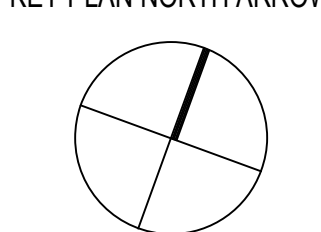

KEYPLAN

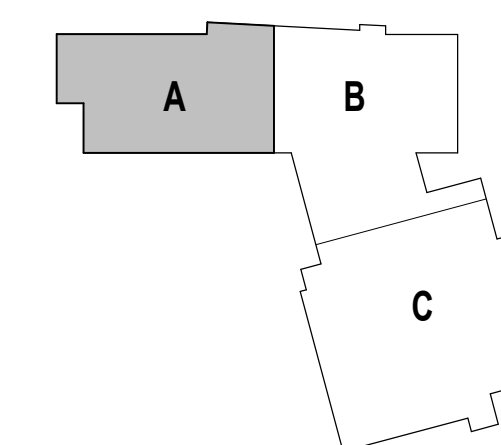

DRAWING NAME:

CTE COMMUNITY LAW & ADVOCACY PLATFORM
ENLARGED PLAN

DRAWN BY: CRH / MCT

REVIEWED BY: CHR / KK

SCALE: AS INDICATED | DRAWING NUMBER:

JOB NO.: 2202.02

DATE: OCTOBER 13, 2023

A9.25C

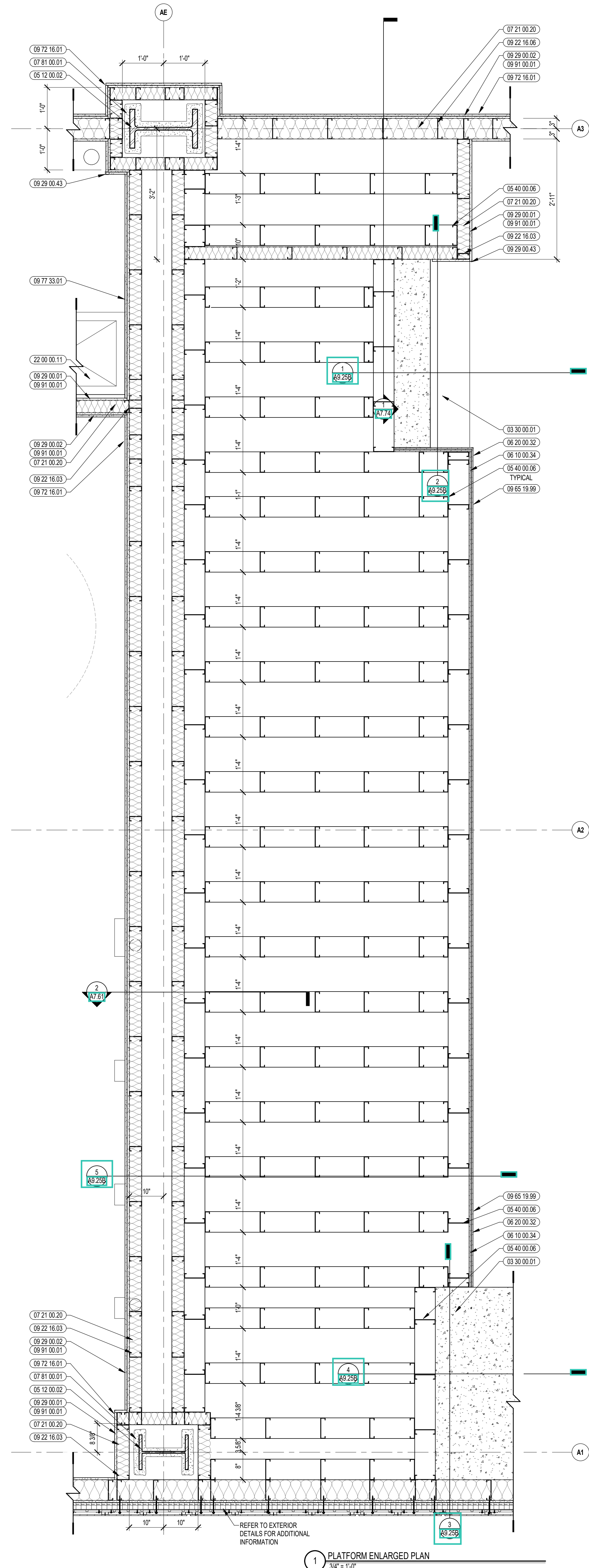

1 PLATFORM ENLARGED PLAN
3/4" = 1'-0"

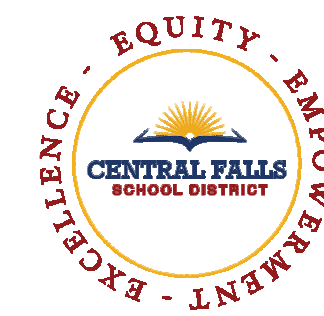

CENTRAL FALLS HIGH SCHOOL
10 HIGGINSON AVE, CENTRAL FALLS, RI

Copyright © 2023, A3 Architects, Inc.

KEYNOTE LEGEND:

- 06 10 00.99 WOOD BLOCKING - SIZE AS NOTED OR DRAWN
- 06 20 00.07 HARDWOOD SILL - TRANSPARENT FINISH
- 06 20 00.62 FLAG HOOK STANDOFF WITH CAP
- 08 11 13.11 STEEL FRAME - SEE SCHEDULE FOR TYPES
- 08 14 16.01 SOLID CORE FLUSH WOOD DOOR - SEE DOOR SCHEDULE
- 08 43 13.01 ALUMINUM STOREFRONT FRAME
- 09 21 16.32 GYPSUM BOARD - 5/8 INCH TYPE X - 2 LAYERS
- 09 29 00.99 GYPSUM BOARD SYSTEM - LEVEL 4 FINISH - REFER TO FLOOR PLANS AND WALL TYPES FOR COMPONENTS
- 09 65 13.01 RUBBER BASE - 4 INCH
- 09 91 00.01 PAINT - SEE SCHEDULE
- 10 11 16.01 DRY MARKER BOARD
- 12 24 00.01 ROLLER SHADE
- 12 30 00.01 BASE CABINET
- 12 30 00.02 WALL CABINET
- 12 30 00.03 TALL CABINET
- 12 30 00.50 FILLER PIECE SCRUBED TO ADJACENT SURFACE - FINISH TO MATCH CASWORK
- 26 00 00.51 ELECTRICAL FLOOR OUTLET - SEE ELECTRICAL
- 27 10 00.10 DATA OUTLET - SEE TECHNOLOGY
- 27 40 00.20 DISPLAY - INTERACTIVE - SEE TECHNOLOGY
- 27 50 00.11 CLOCK - SEE TECHNOLOGY

GENERAL NOTES:

1. NOT ALL POWER AND DATA OUTLET/ SWITCHING LOCATIONS SHOWN. COORDINATE WITH ELECTRICAL AND TECHNOLOGY DRAWINGS FOR ALL LOCATIONS.
2. REFER TO DETAILS ON A9.21 FOR FIRE EXTINGUISHER DETAILS AND MOUNTING HEIGHTS.
3. REFERENCE TOILET ACCESSORIES LEGEND AND SCHEDULE ON DRAWING A8.31 FOR ADDITIONAL INFORMATION.
4. WHERE EXPOSED, ALL STRUCTURAL MEMBERS & MEPP SHALL RECEIVE PAINTED FINISH, U.N.O. HORIZONTAL PAINT TRANSITION LINE TO BE COORDINATED ON WALLS OF SPACES WITH EXPOSED DECKING.

100% CONSTRUCTION DOCUMENTS

KEY PLAN NORTH ARROW

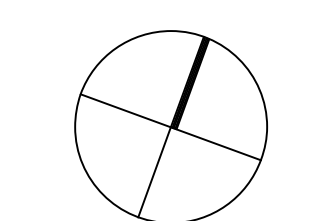

KEYPLAN

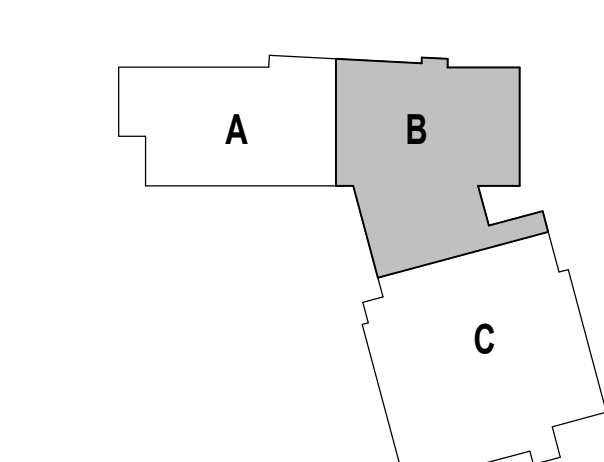

DRAWING NAME:

CTE TEACHING ACADEMY
ENLARGED PLAN AND
INTERIOR ELEVATIONS

DRAWN BY: MS / BFC / MCT

REVIEWED BY: CHR / KK

SCALE: AS INDICATED | DRAWING NUMBER:

JOB NO.: 2202.02

DATE: OCTOBER 13, 2023

A9.26

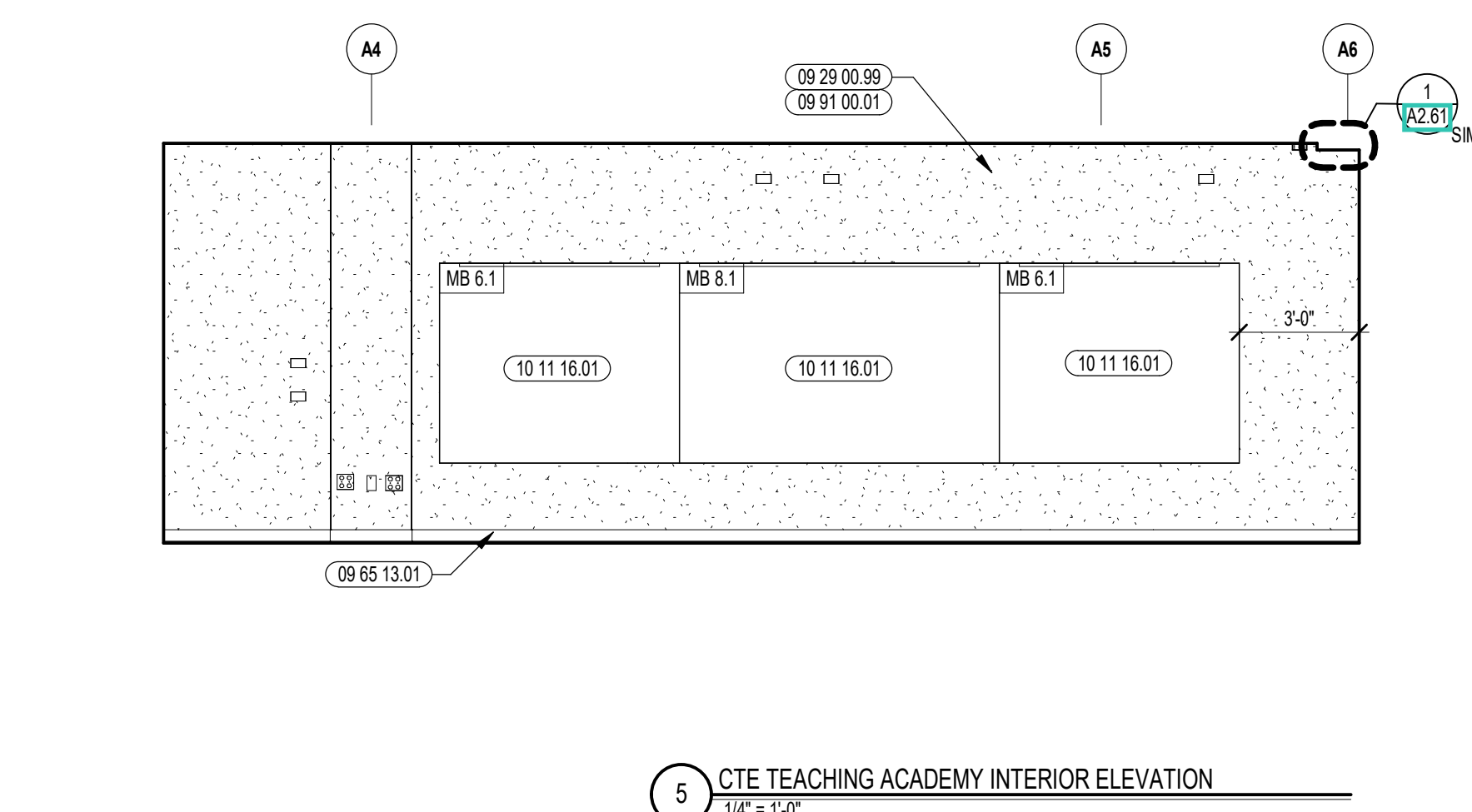

5 CTE TEACHING ACADEMY INTERIOR ELEVATION
1/4" = 1'-0"

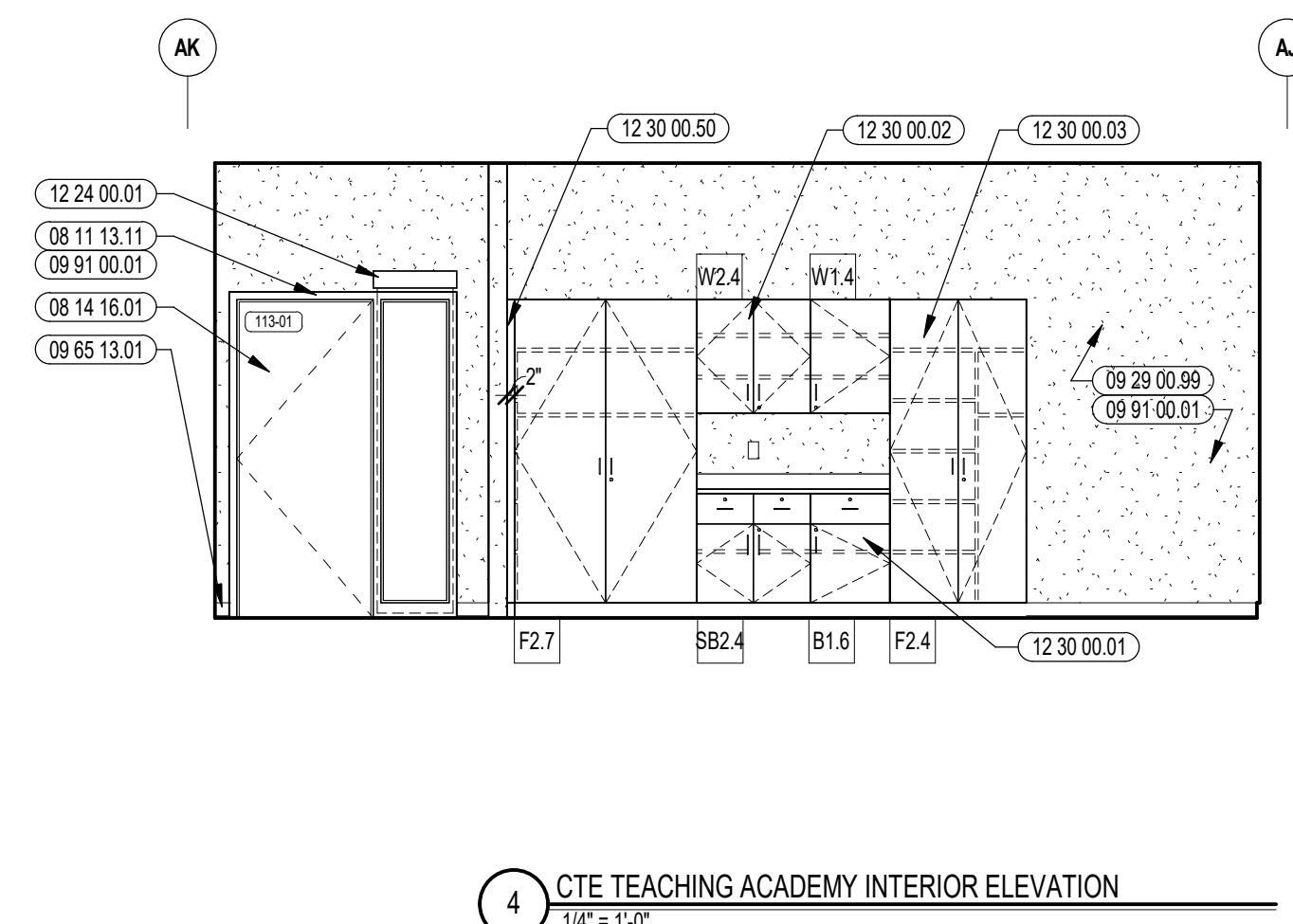

4 CTE TEACHING ACADEMY INTERIOR ELEVATION
1/4" = 1'-0"

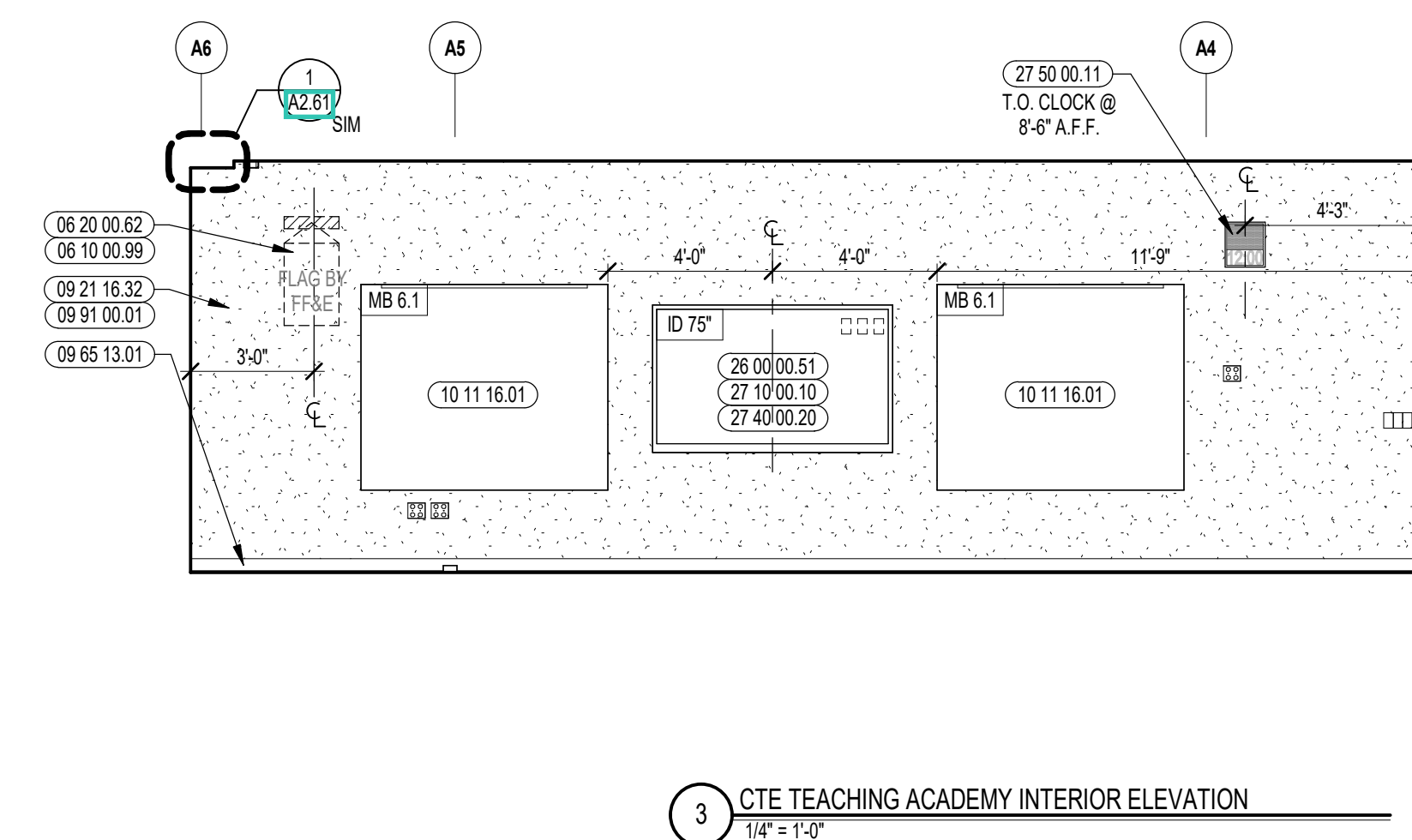

3 CTE TEACHING ACADEMY INTERIOR ELEVATION
1/4" = 1'-0"

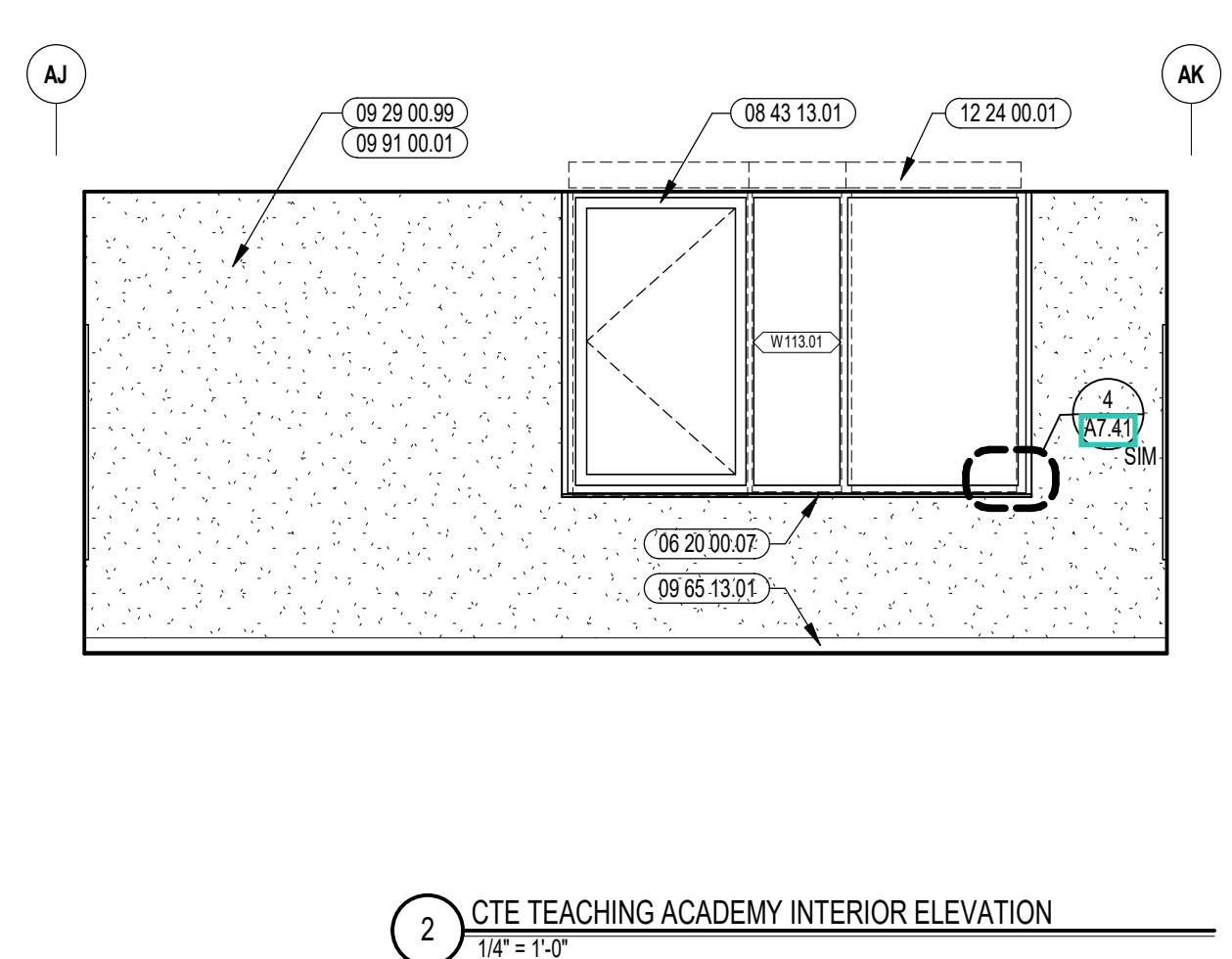

2 CTE TEACHING ACADEMY INTERIOR ELEVATION
1/4" = 1'-0"

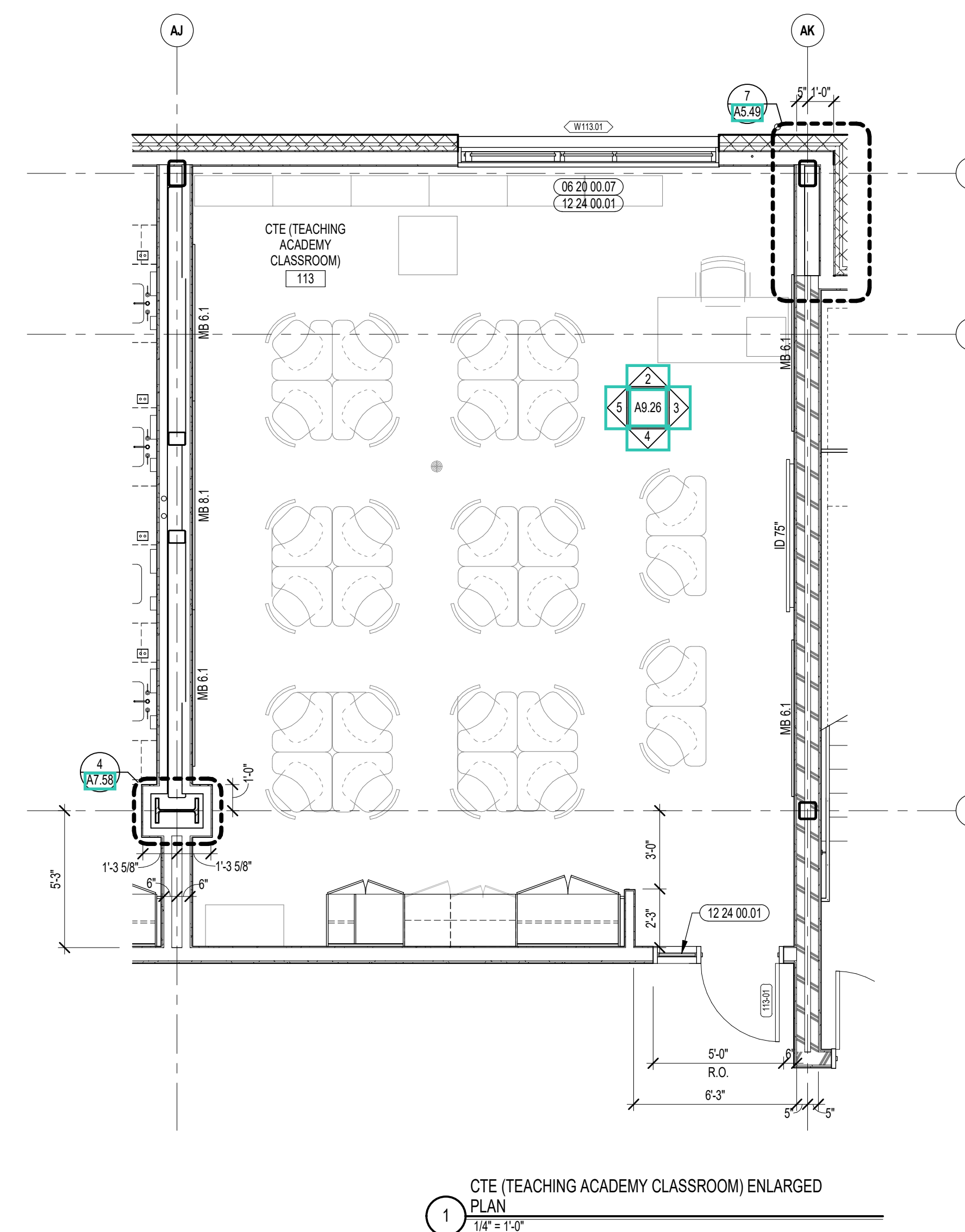

1 CTE (TEACHING ACADEMY CLASSROOM) ENLARGED PLAN
1/4" = 1'-0"

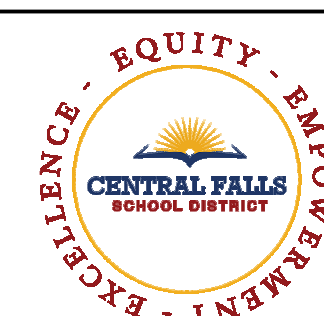

CENTRAL FALLS HIGH SCHOOL
10 HIGGINSON AVE, CENTRAL FALLS, RI

KEYNOTE LEGEND:

- 05 12 00.02 STEEL COLUMN - SEE STRUCTURAL
- 06 10 00.09 WOOD BLOCKING - SIZE AS NOTED OR DRAWN
- 06 20 00.07 HARDWOOD SILL - TRANSPARENT FINISH
- 06 20 00.62 FLAG HOOK STANDOFF WITH CAP
- 07 21 00.20 GLASS FIBER BLANKET INSULATION - MATCH DEPTH OF STUD - UNFACED
- 07 81 00.01 CEMENTITIOUS FIREPROOFING
- 08 11 13.01 DOOR AND FRAME - SEE DOOR SCHEDULE
- 08 14 16.01 SOLID CORE FLUSH WOOD DOOR - SEE DOOR SCHEDULE
- 08 43 13.01 ALUMINUM STOREFRONT FRAME
- 09 22 16.03 METAL STUD 3-5/8 INCH - 16 INCHES O.C. MAX
- 09 22 16.06 METAL STUD 6 INCH - 16 INCHES O.C. MAX
- 09 29 00.01 5/8 INCH GYPSUM BOARD - LEVEL 4 FINISH - 1 LAYER
- 09 29 00.02 5/8 INCH GYPSUM BOARD - LEVEL 4 FINISH - 2 LAYERS
- 09 29 00.43 CORNER BEAD
- 09 29 00.99 GYPSUM BOARD SYSTEM - LEVEL 4 FINISH - REFER TO FLOOR PLANS AND WALL TYPES FOR COMPONENTS
- 09 65 13.01 RUBBER BASE - 4 INCH
- 09 91 00.01 PAINT - SEE SCHEDULE
- 10 11 16.01 DRY MARKER BOARD
- 10 44 00.11 FIRE EXTINGUISHER
- 12 24 00.01 ROLLER SHADE
- 12 30 00.01 BASE CABINET
- 12 30 00.02 WALL CABINET
- 12 30 00.03 TALL CABINET
- 12 30 00.50 FILLER PIECE SCRUBED TO ADJACENT SURFACE - FINISH TO MATCH CABINERY
- 26 00 00.50 ELECTRICAL OUTLET - SEE ELECTRICAL
- 27 10 00.10 DATA OUTLET - SEE TECHNOLOGY
- 27 40 00.20 DISPLAY - INTERACTIVE - SEE TECHNOLOGY
- 27 50 00.11 CLOCK - SEE TECHNOLOGY

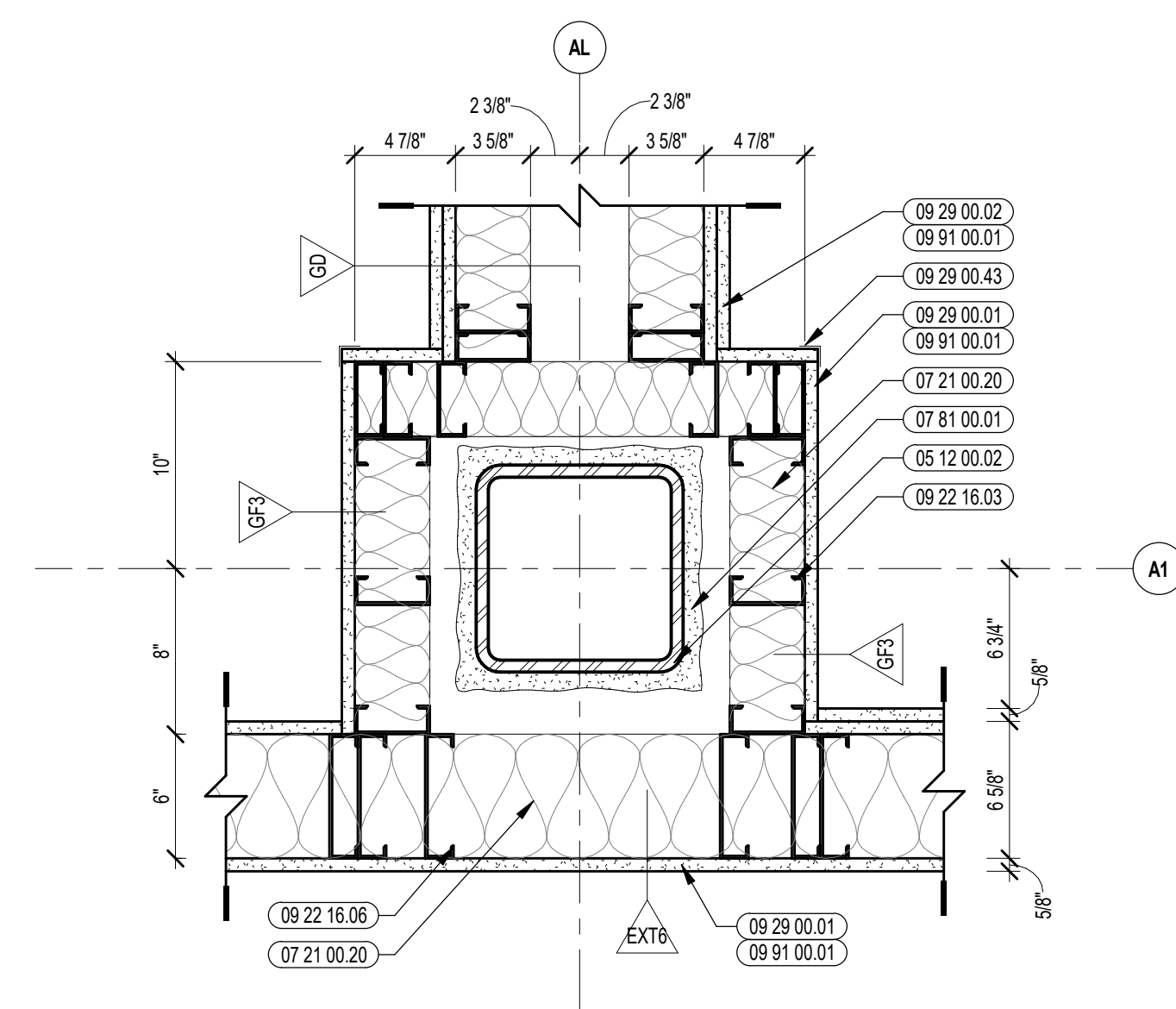

6 INTERIOR PLAN DETAIL
1 1/2" = 1'-0"

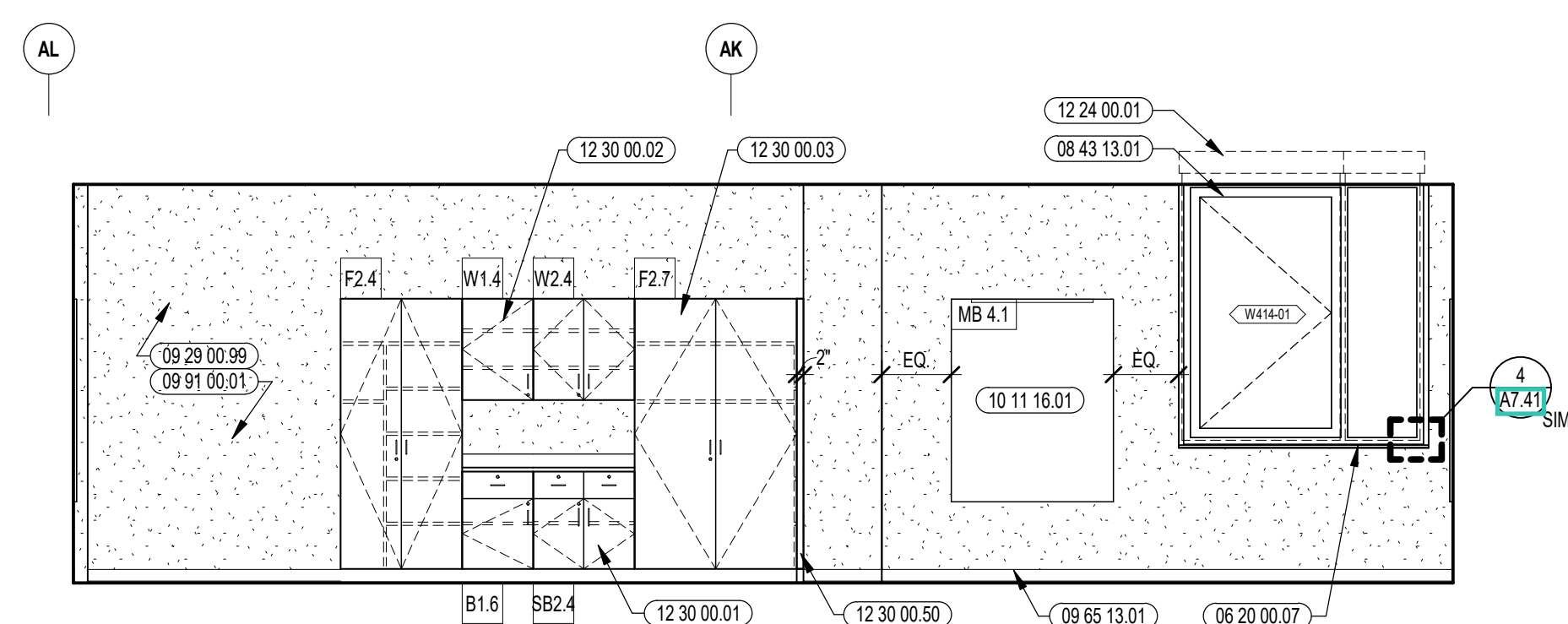

5 CTE TEACHING ACADEMY INTERIOR ELEVATION
1/4" = 1'-0"

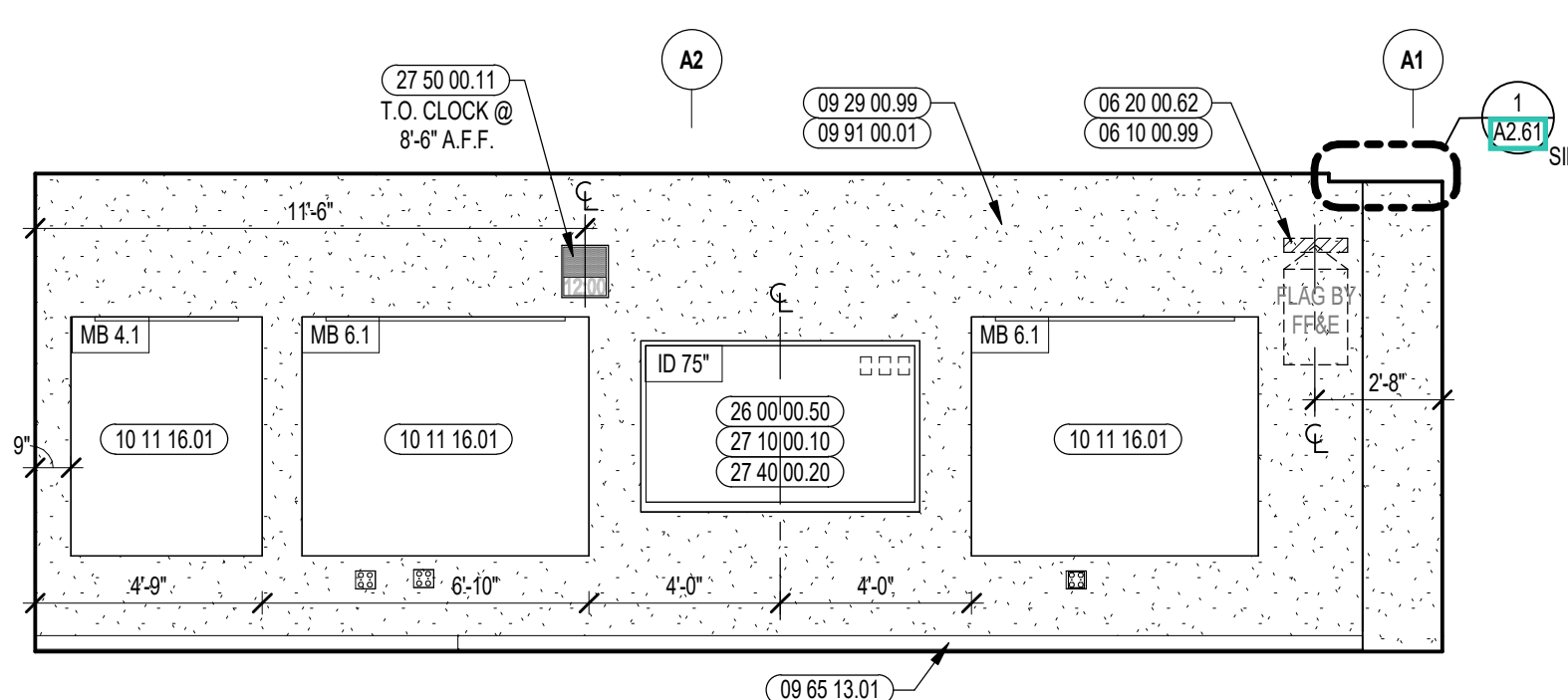

4 CTE TEACHING ACADEMY INTERIOR ELEVATION
1/4" = 1'-0"

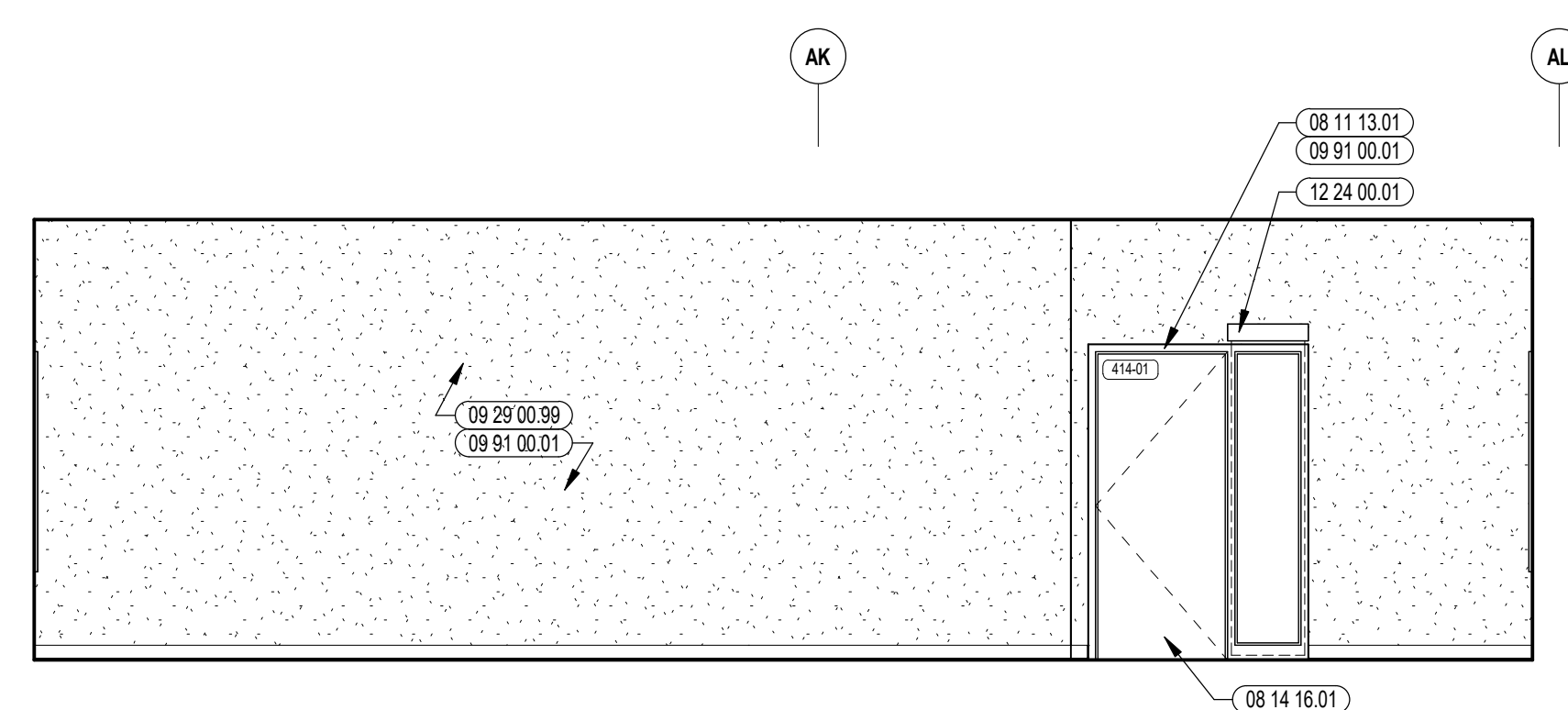

3 CTE TEACHING ACADEMY INTERIOR ELEVATION
1/4" = 1'-0"

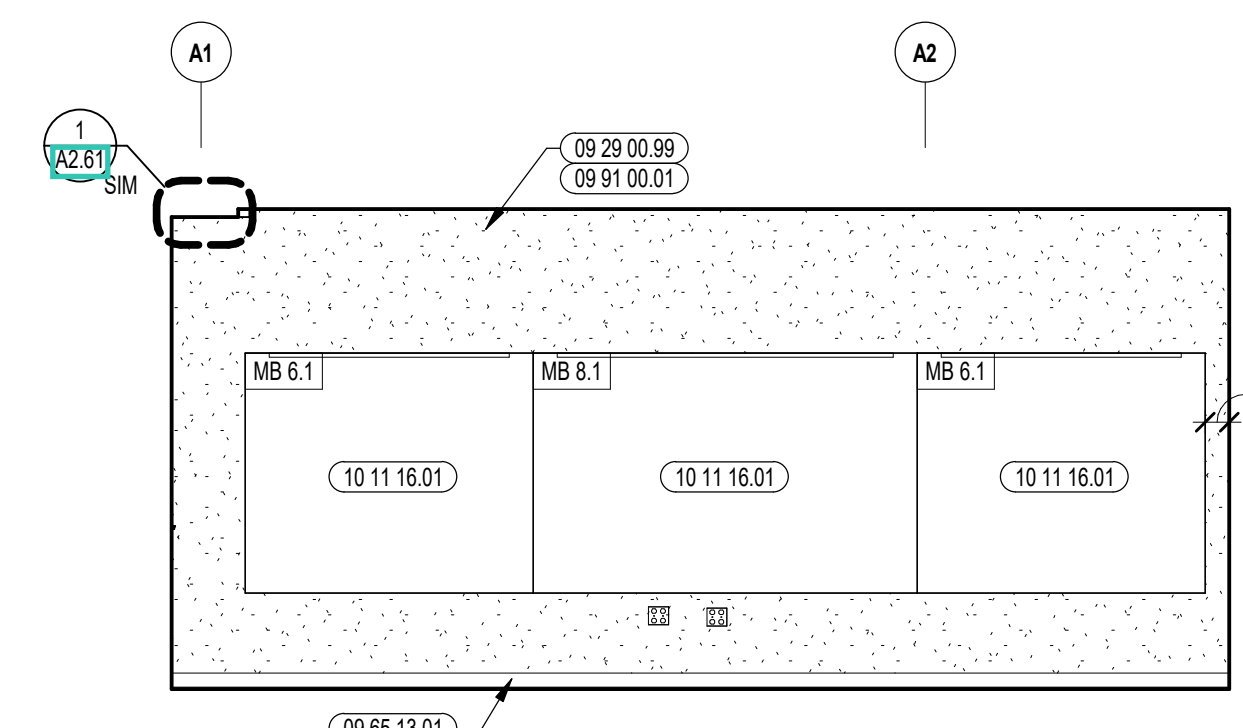

2 CTE TEACHING ACADEMY INTERIOR ELEVATION
1/4" = 1'-0"

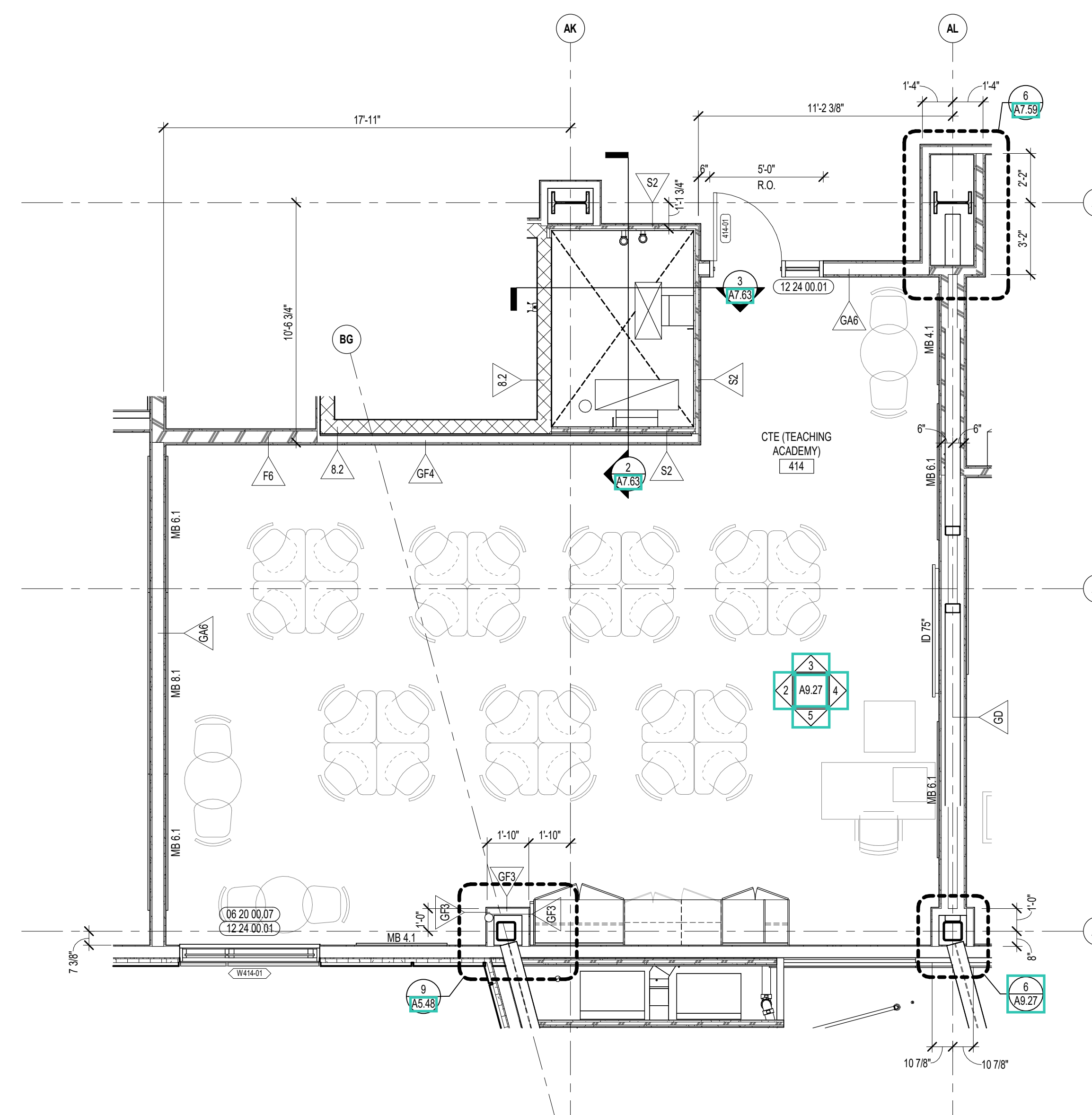

1 CTE TEACHING ACADEMY ENLARGED PLAN
1/4" = 1'-0"

- GENERAL NOTES:
1. NOT ALL POWER AND DATA OUTLET/SWITCHING LOCATIONS SHOWN. COORDINATE WITH ELECTRICAL AND TECHNOLOGY DRAWINGS FOR ALL LOCATIONS.
 2. REFER TO DETAILS ON A9.1 FOR FIRE EXTINGUISHER DETAILS AND MOUNTING HEIGHTS.
 3. REFERENCE TOILET ACCESSORIES LEGEND AND SCHEDULE ON DRAWING A8.31 FOR ADDITIONAL INFORMATION.
 4. WHERE EXPOSED, ALL STRUCTURAL MEMBERS & MEPP SHALL RECEIVE PAINTED FINISH, U.N.O. HORIZONTAL PAINT TRANSITION LINE TO BE COORDINATED ON WALLS OF SPACES WITH EXPOSED DECKING.

100% CONSTRUCTION DOCUMENTS

KEY PLAN NORTH ARROW

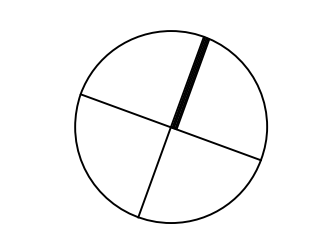

KEYPLAN

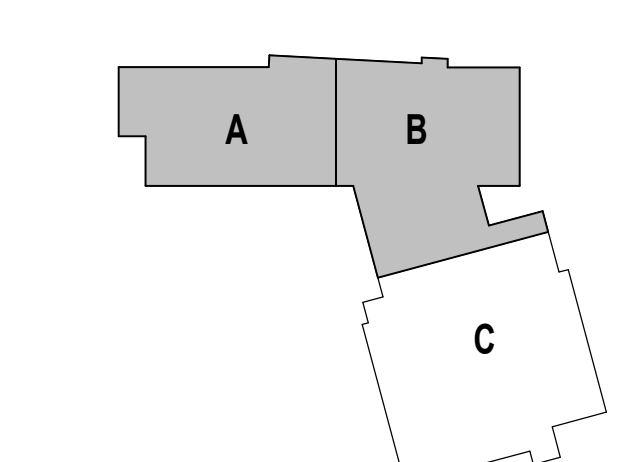

DRAWING NAME:

CTE TEACHING ACADEMY
ENLARGED PLANS AND
INTERIOR ELEVATIONS

DRAWN BY: MS / BFC / MCT

REVIEWED BY: CHR / KK

SCALE: AS INDICATED | DRAWING NUMBER:

JOB NO.: 2202.02

DATE: OCTOBER 13, 2023

A9.27

KEYNOTE LEGEND:

03 30 00.01	CONCRETE
06 10 00.99	WOOD BLOCKING - SIZE AS NOTED OR DRAWN
06 20 00.07	HARDWOOD SILL - TRANSPARENT FINISH
06 20 00.62	FLAG HOOK STANDOFF WITH CAP
08 11 13.11	STEEL FRAME - SEE SCHEDULE FOR TYPES
08 14 16.01	SOLID CORE FLUSH WOOD DOOR - SEE DOOR SCHEDULE
08 43 13.01	ALUMINUM STOREFRONT FRAME
09 29 00.01	5/8 INCH GYPSUM BOARD - LEVEL 4 FINISH - 1 LAYER
09 29 00.11	5/8 INCH PLYWOOD - FIRE RETARDANT TREATED
09 29 00.99	GYPSUM BOARD SYSTEM - LEVEL 4 FINISH - REFER TO FLOOR PLANS AND WALL TYPES FOR COMPONENTS
09 29 00.99	GYPSUM BOARD SYSTEM - LEVEL 4 FINISH - REFER TO FLOOR PLANS AND WALL TYPES FOR COMPONENTS
09 65 13.01	RUBBER BASE - 4 INCH
09 65 19.99	RTF - REFERENCE SCHEDULE AND SAMPLE PATTERNS FOR TYPE
09 91 00.01	PAINT - SEE SCHEDULE
10 11 16.01	DRY MARKER BOARD
10 44 00.03	FIRE EXTINGUISHER WALL MOUNTED BRACKET
10 44 00.11	FIRE EXTINGUISHER
11 31 00.31	ICE MACHINE
11 53 00.11	GLASSWARE REGBOARD
11 53 00.21	SAFETY GOOGLE CABINET
11 53 00.31	COUNTERTOP WATER DISTILLER
12 24 00.01	ROLLER SHADE
12 30 00.01	BASE CABINET
12 30 00.02	WALL CABINET
12 30 00.03	TALL CABINET
12 30 00.50	FILLER PIECE SCRUBED TO ADJACENT SURFACE - FINISH TO MATCH CASEWORK
22 00 00.01	SINK - SEE PLUMBING
22 00 00.10	HOSE BIB - SEE PLUMBING
22 00 00.25	PIPE CLEANOUT FLOOR COVER - SEE PLUMBING
22 00 00.70	EMERGENCY EYEWASH/SHOWER STATION
26 00 00.41	LAB BENCH/PEDESTAL - SEE ELECTRICAL
26 00 00.50	ELECTRICAL OUTLET - SEE ELECTRICAL
26 00 00.53	ELECTRICAL RETRACTABLE OVERHEAD OUTLET - SEE ELECTRICAL
26 00 00.54	ELECTRICAL OUTLET WITH DIRECT CURRENT - SEE ELECTRICAL
27 10 00.10	DATA OUTLET - SEE TECHNOLOGY
27 40 00.20	DISPLAY - INTERACTIVE - SEE TECHNOLOGY
27 50 00.11	CLOCK - SEE TECHNOLOGY

GENERAL NOTES:

- NOT ALL POWER AND DATA OUTLET SWITCHING LOCATIONS SHOWN. COORDINATE WITH ELECTRICAL AND TECHNOLOGY DRAWINGS FOR ALL LOCATIONS.
- REFER TO DETAILS (A9.31) FOR FIRE EXTINGUISHER DETAILS AND MOUNTING HEIGHTS.
- REFERENCE TOILET ACCESSORIES LEGEND AND SCHEDULE ON DRAWING A8.31 FOR ADDITIONAL INFORMATION.
- WHERE EXPOSED, ALL STRUCTURAL MEMBERS & MEPP SHALL RECEIVE PAINTED FINISH, U.N.O. HORIZONTAL PAINT TRANSITION LINE TO BE COORDINATED ON WALLS OF SPACES WITH EXPOSED DECKING.

100% CONSTRUCTION DOCUMENTS

KEY PLAN NORTH ARROW

KEY PLAN

DRAWING NAME:
CTE BIOMEDICAL ENLARGED PLANS AND INTERIOR ELEVATIONS

DRAWN BY: MS / BFC / MCT
REVIEWED BY: CHR / KK
SCALE: AS INDICATED | DRAWING NUMBER: **A9.31**
JOB NO.: 2202.02
DATE: OCTOBER 13, 2023

SINKS, FIXTURES & FITTINGS

THE MANUFACTURER & MODEL NUMBERS IDENTIFIED BELOW ARE INTENDED TO ESTABLISH A GENERAL LEVEL OF QUALITY, CONFIGURATION & APPEARANCE REQUIRED. THIS IS NOT A PROPRIETARY SPECIFICATION. IT SHOULD BE NOTED THAT "OR APPROVED EQUAL" APPLIED TO ALL UNITS NOTED HEREIN. IT IS UNDERSTOOD THAT ALL MANUFACTURERS WILL HAVE MINOR VARIATIONS IN APPEARANCE & PRODUCT SPECIFICATIONS & SUCH MINOR VARIATIONS SHALL NOT EXEMPT SUCH MANUFACTURERS AS AN APPROVED EQUAL.

NUMBERED ITEMS ARE FURNISHED BY 12/30/00 AND INSTALLED BY 2/2/01. LETTERED ITEMS ARE FURNISHED AND INSTALLED BY 11/30/00.

MANUFACTURER	MODEL NO. / DESCRIPTION
1	REFER TO FIXTURE SCHEDULE GC TO COORDINATE ALL DRILLED OPENINGS IN COUNTERTOP WITH ACCEPTED ON PLUMBING DRAWINGS. FIXTURES PRIOR TO INSTALLATION.
2	REFER TO FIXTURE SCHEDULE GC TO COORDINATE ALL DRILLED OPENINGS IN COUNTERTOP WITH ACCEPTED ON PLUMBING DRAWINGS. FIXTURES PRIOR TO INSTALLATION.
3,2	REFER TO FIXTURE SCHEDULE GC TO COORDINATE ALL DRILLED OPENINGS IN COUNTERTOP WITH ACCEPTED ON PLUMBING DRAWINGS. FIXTURES PRIOR TO INSTALLATION.
4	REFER TO FIXTURE SCHEDULE GC TO COORDINATE ALL DRILLED OPENINGS IN COUNTERTOP WITH ACCEPTED ON PLUMBING DRAWINGS. FIXTURES PRIOR TO INSTALLATION.
S.A	EPOXY RESIN INTEGRAL SINK 18" x 14" x 8" D CLEAR
S.B	EPOXY RESIN INTEGRAL SINK 18" x 17" x 8" D CLEAR

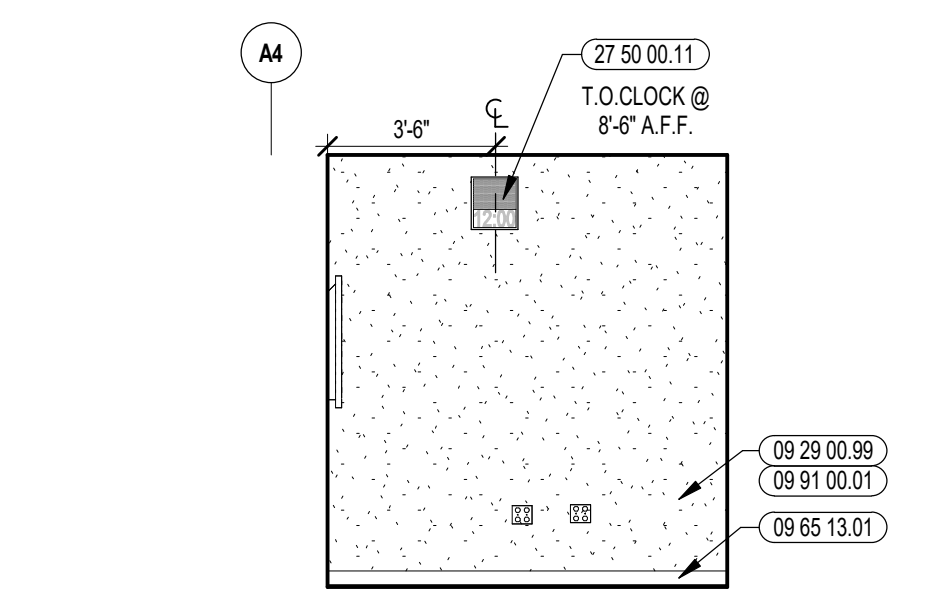

8 SMALL GROUP ROOM INTERIOR ELEVATION
1/4" = 1'-0"

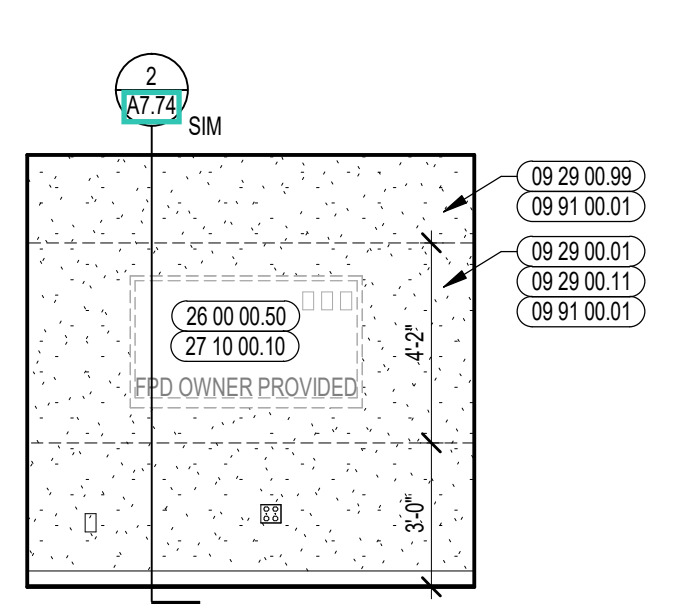

8 SMALL GROUP ROOM INTERIOR ELEVATION
1/4" = 1'-0"

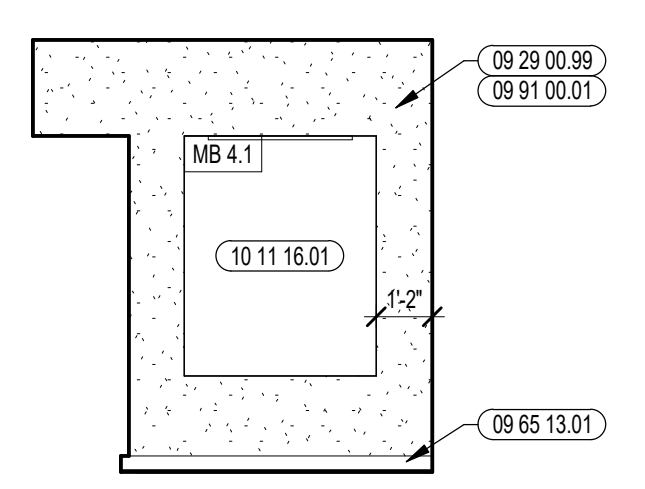

7 SMALL GROUP ROOM INTERIOR ELEVATION
1/4" = 1'-0"

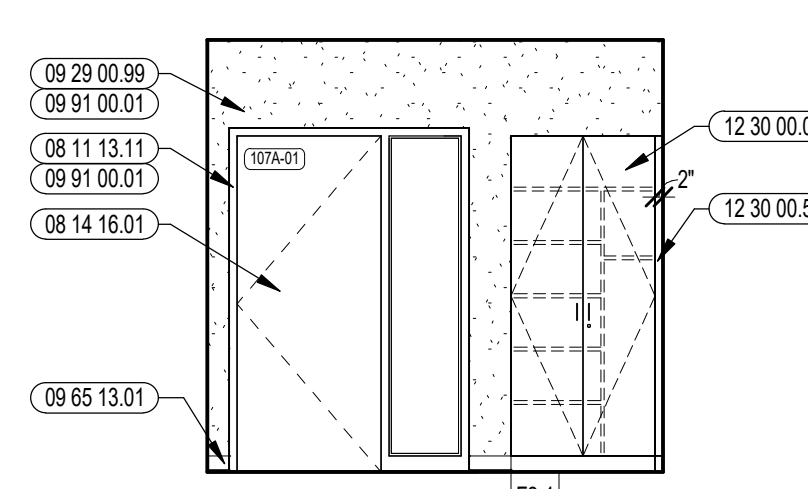

6 SMALL GROUP ROOM INTERIOR ELEVATION
1/4" = 1'-0"

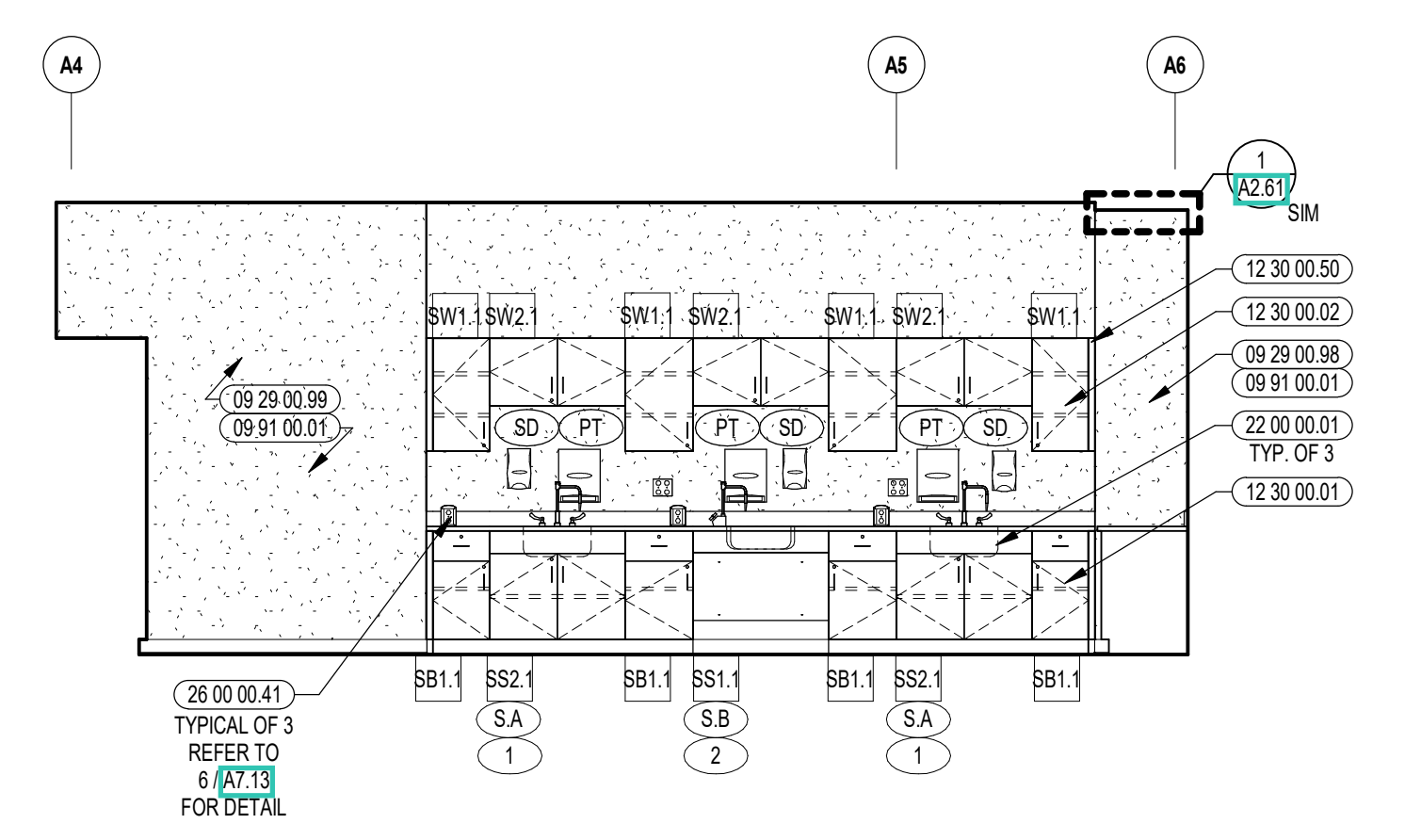

5 BIOMEDICAL / SCIENCE INTERIOR ELEVATION
1/4" = 1'-0"

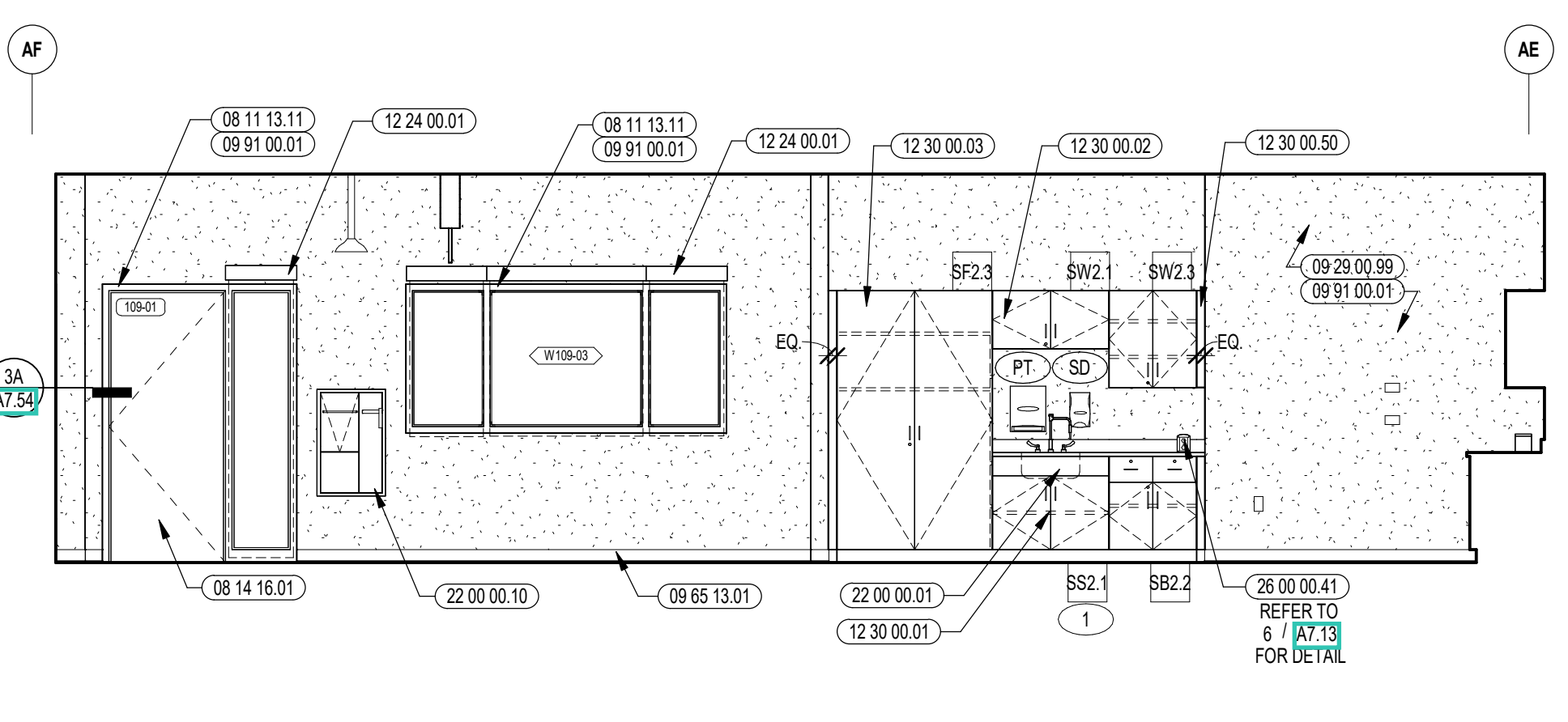

4 BIOMEDICAL / SCIENCE INTERIOR ELEVATION
1/4" = 1'-0"

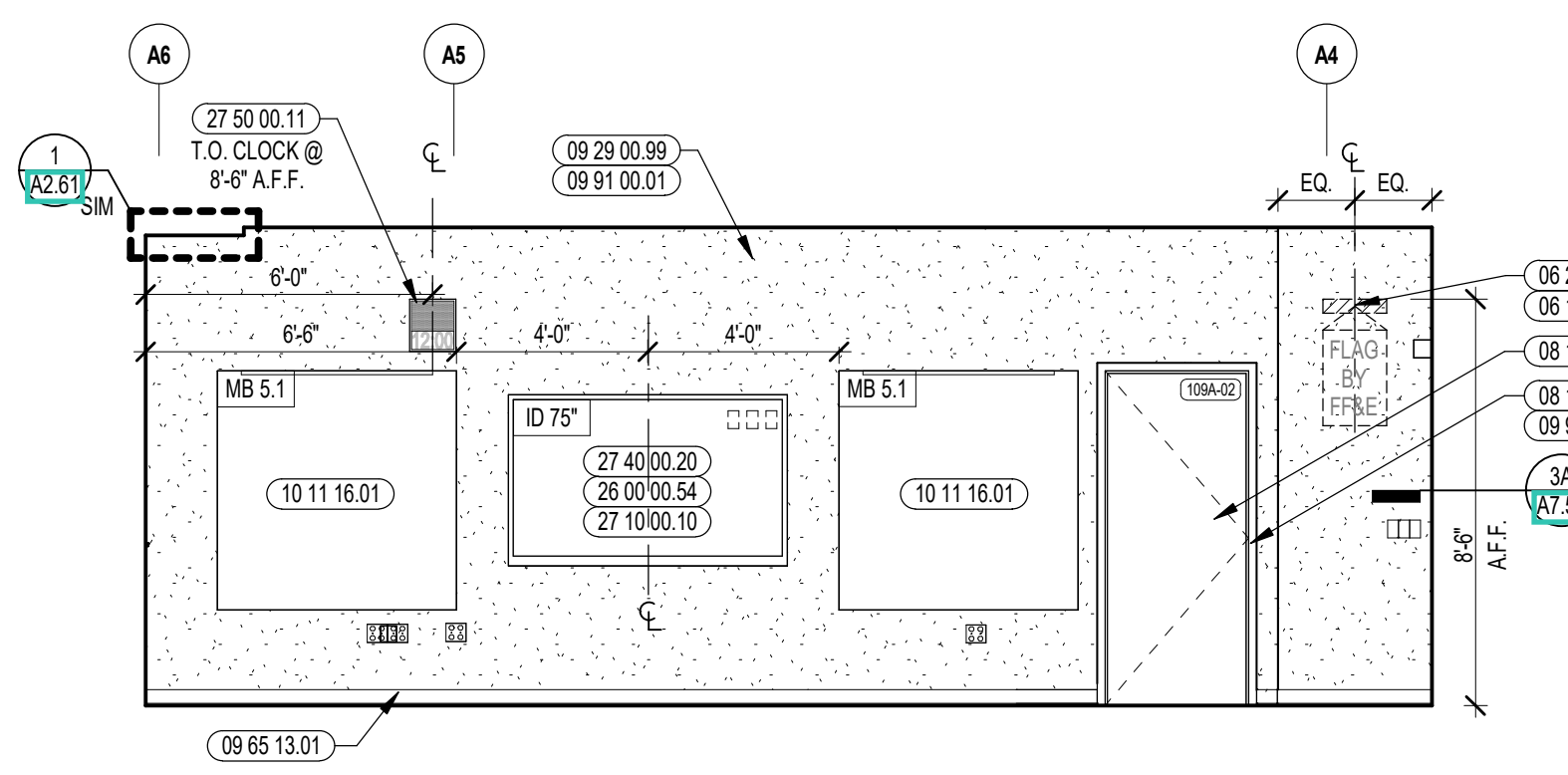

3 BIOMEDICAL / SCIENCE INTERIOR ELEVATION
1/4" = 1'-0"

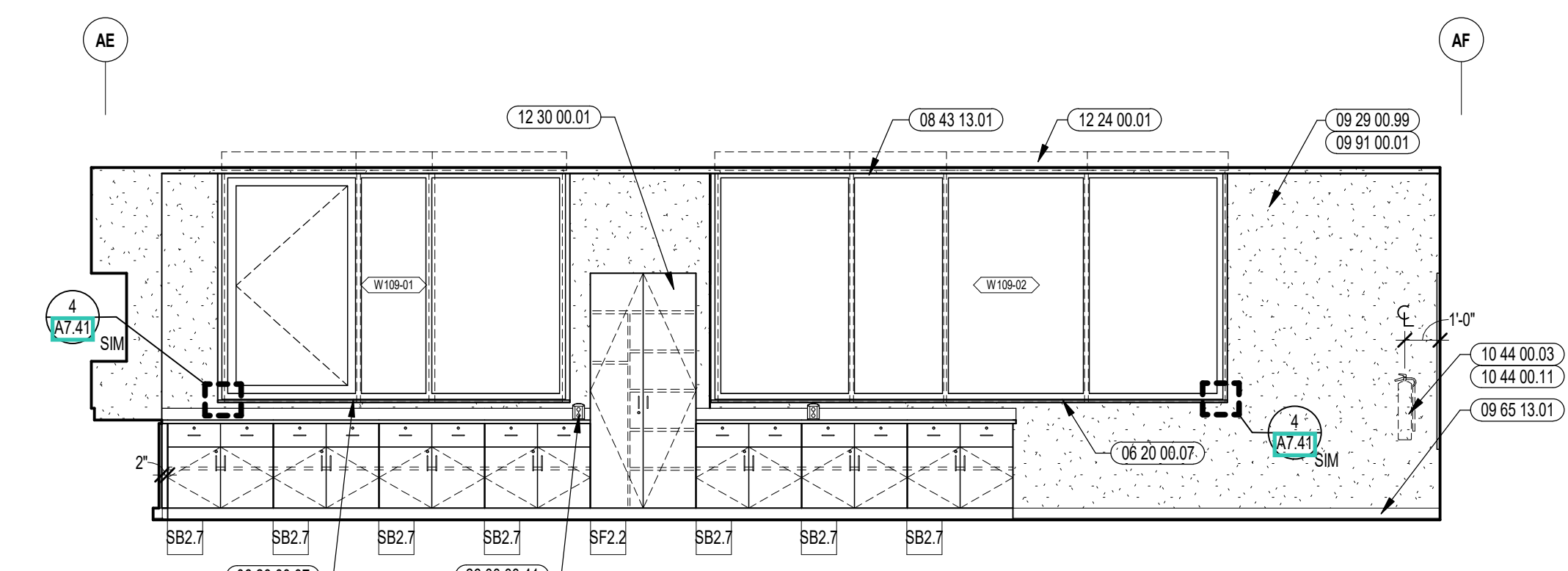

2 BIOMEDICAL / SCIENCE INTERIOR ELEVATION
1/4" = 1'-0"

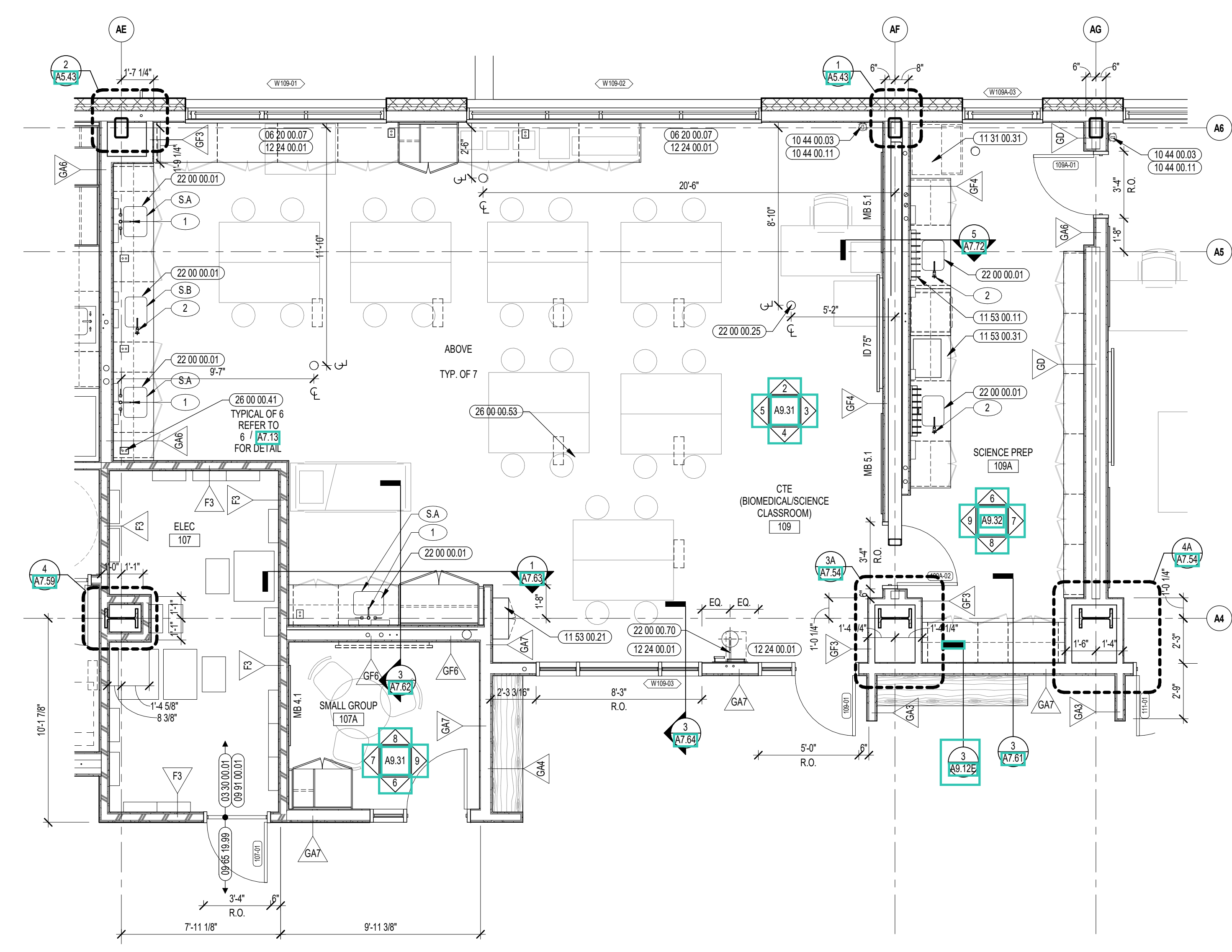

1 CTE (BIOMEDICAL / SCIENCE) ENLARGED PLAN
1/4" = 1'-0"

SINKS, FIXTURES & FITTINGS	
THE MANUFACTURER & MODEL NUMBERS IDENTIFIED BELOW ARE INTENDED TO ESTABLISH A GENERAL LEVEL OF QUALITY, CONFIGURATION & APPEARANCE REQUIRED. THIS IS NOT A PROPRIETARY SPECIFICATION IT SHOULD BE NOTED THAT OR APPROVED EQUAL APPLIED TO ALL UNITS NOTED HEREIN. IT IS UNDERSTOOD THAT ALL MANUFACTURERS WILL HAVE MINOR VARIATIONS IN APPEARANCE & PRODUCT SPECIFICATIONS & SUCH MINOR VARIATIONS SHALL NOT IMPAIR SUCH MANUFACTURERS AS AN APPROVED EQUAL.	
NUMBERED ITEMS ARE FURNISHED BY 12.30.00 AND INSTALLED BY 22.00.00. LETTERED ITEMS ARE FURNISHED AND INSTALLED BY 09.65.13.00.	
MANUFACTURER	MODEL NO. / DESCRIPTION
1	REFER TO FIXTURE SCHEDULE GC TO COORDINATE ALL DRILLED OPENINGS IN COUNTERTOP WITH ACCEPTED ON PLUMBING DRAWINGS. FIXTURES PRIOR TO INSTALLATION.
2	REFER TO FIXTURE SCHEDULE GC TO COORDINATE ALL DRILLED OPENINGS IN COUNTERTOP WITH ACCEPTED ON PLUMBING DRAWINGS. FIXTURES PRIOR TO INSTALLATION.
3,2	REFER TO FIXTURE SCHEDULE GC TO COORDINATE ALL DRILLED OPENINGS IN COUNTERTOP WITH ACCEPTED ON PLUMBING DRAWINGS. FIXTURES PRIOR TO INSTALLATION.
4	REFER TO FIXTURE SCHEDULE GC TO COORDINATE ALL DRILLED OPENINGS IN COUNTERTOP WITH ACCEPTED ON PLUMBING DRAWINGS. FIXTURES PRIOR TO INSTALLATION.
S.A	EPOXY RESIN INTEGRAL SINK 18" x 14" x 8" D CLEAR
S.B	EPOXY RESIN INTEGRAL SINK 18" x 17" x 8" D CLEAR

KEYNOTE LEGEND:

- 06 10 00 99 WOOD BLOCKING - SIZE AS NOTED OR DRAWN
- 06 20 00 07 HARDWOOD SILL - TRANSPARENT FINISH
- 06 20 00 62 FLAG HOOK STANDOFF WITH CAP
- 08 11 13 11 STEEL FRAME - SEE SCHEDULE FOR TYPES
- 08 14 16 01 SOLID CORE FLUSH WOOD DOOR- SEE DOOR SCHEDULE
- 08 43 13 01 ALUMINUM STOREFRONT FRAME
- 09 29 00 99 GYPSUM BOARD SYSTEM - LEVEL 4 FINISH - REFER TO FLOOR PLANS AND WALL TYPES FOR COMPONENTS
- 09 65 13 01 RUBBER BASE - 4 INCH
- 09 91 00 01 PAINT - SEE SCHEDULE
- 10 11 16 01 DRY MARKER BOARD
- 10 44 00 03 FIRE EXTINGUISHER WALL MOUNTED BRACKET
- 10 44 00 11 FIRE EXTINGUISHER
- 11 31 00 11 DISHWASHER - UNDER-COUNTER
- 11 31 00 31 ICE MACHINE
- 11 53 00 11 GLASSWARE PEGBOARD
- 11 53 00 21 SAFETY GOOGLE CABINET
- 11 53 00 31 COUNTERTOP WATER DISTILLER
- 12 24 00 01 ROLLER SHADE
- 12 30 00 01 BASE CABINET
- 12 30 00 02 WALL CABINET
- 12 30 00 03 TALL CABINET
- 12 30 00 50 FILLER PIECE SCRUBED TO ADJACENT SURFACE - FINISH TO MATCH CASINGWORK
- 22 00 00 01 SINK - SEE PLUMBING
- 22 00 00 21 FLOOR DRAIN - SEE PLUMBING
- 22 00 00 70 EMERGENCY EYEWASH/SHOWER STATION
- 26 00 00 41 LAB BENCH/PEDISTAL - SEE ELECTRICAL
- 26 00 00 50 ELECTRICAL OUTLET - SEE ELECTRICAL
- 26 00 00 53 ELECTRICAL RETRACTABLE OVERHEAD OUTLET - SEE ELECTRICAL
- 27 10 00 10 DATA OUTLET - SEE TECHNOLOGY
- 27 40 00 20 DISPLAY - INTERACTIVE - SEE TECHNOLOGY
- 27 50 00 11 CLOCK - SEE TECHNOLOGY

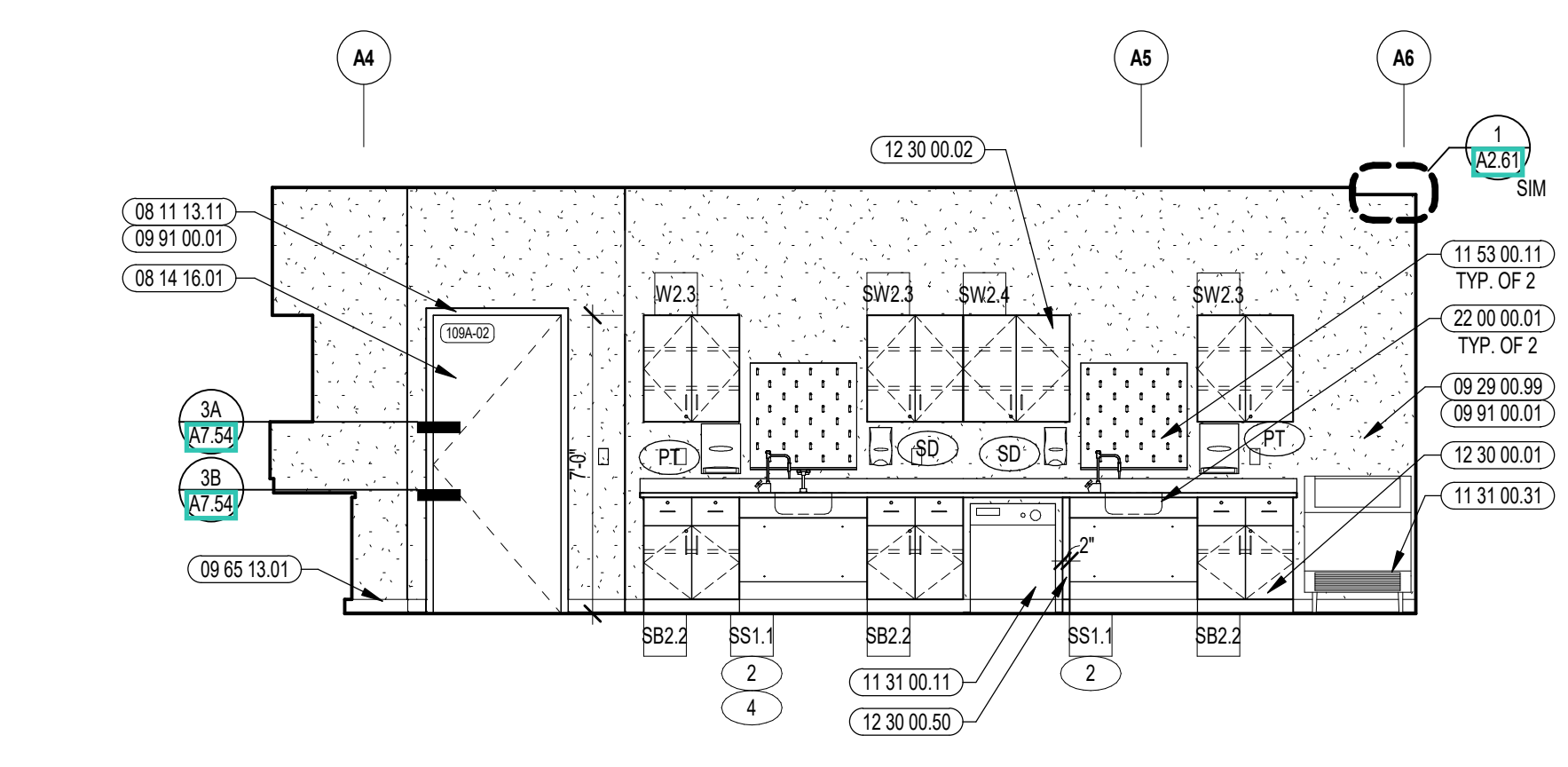

9 SCIENCE PREP INTERIOR ELEVATION
1/4" = 1'-0"

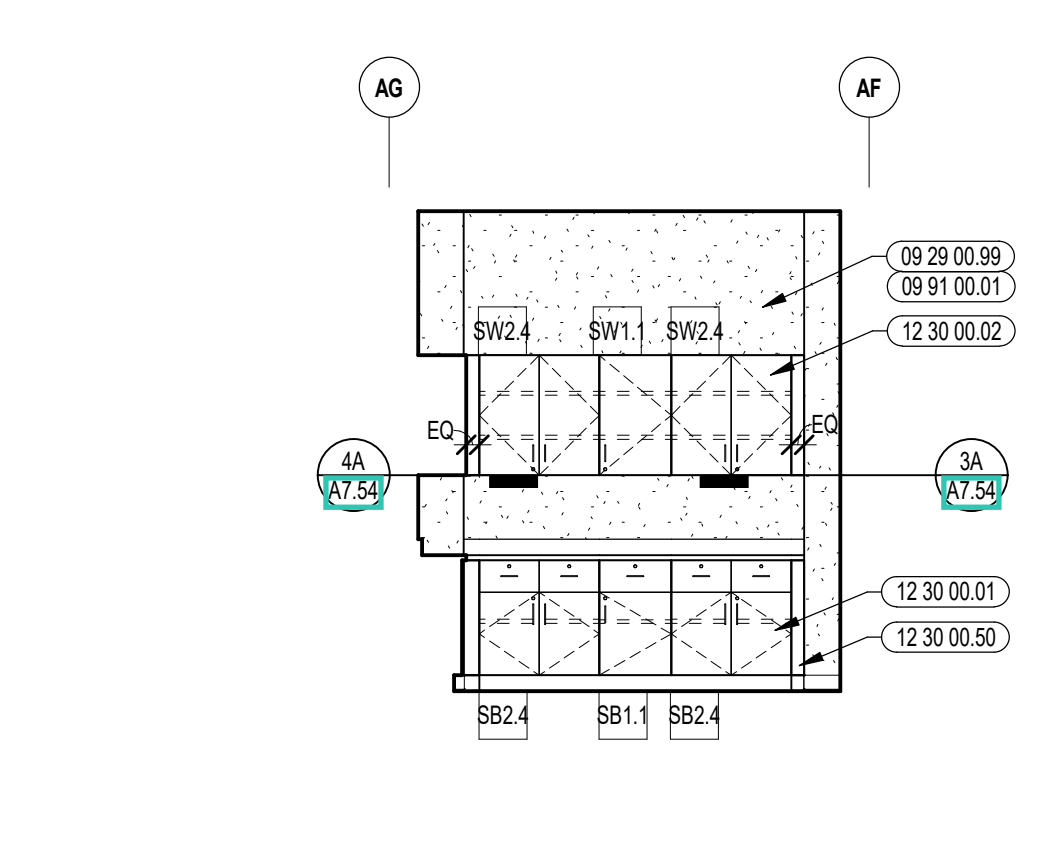

8 SCIENCE PREP INTERIOR ELEVATION
1/4" = 1'-0"

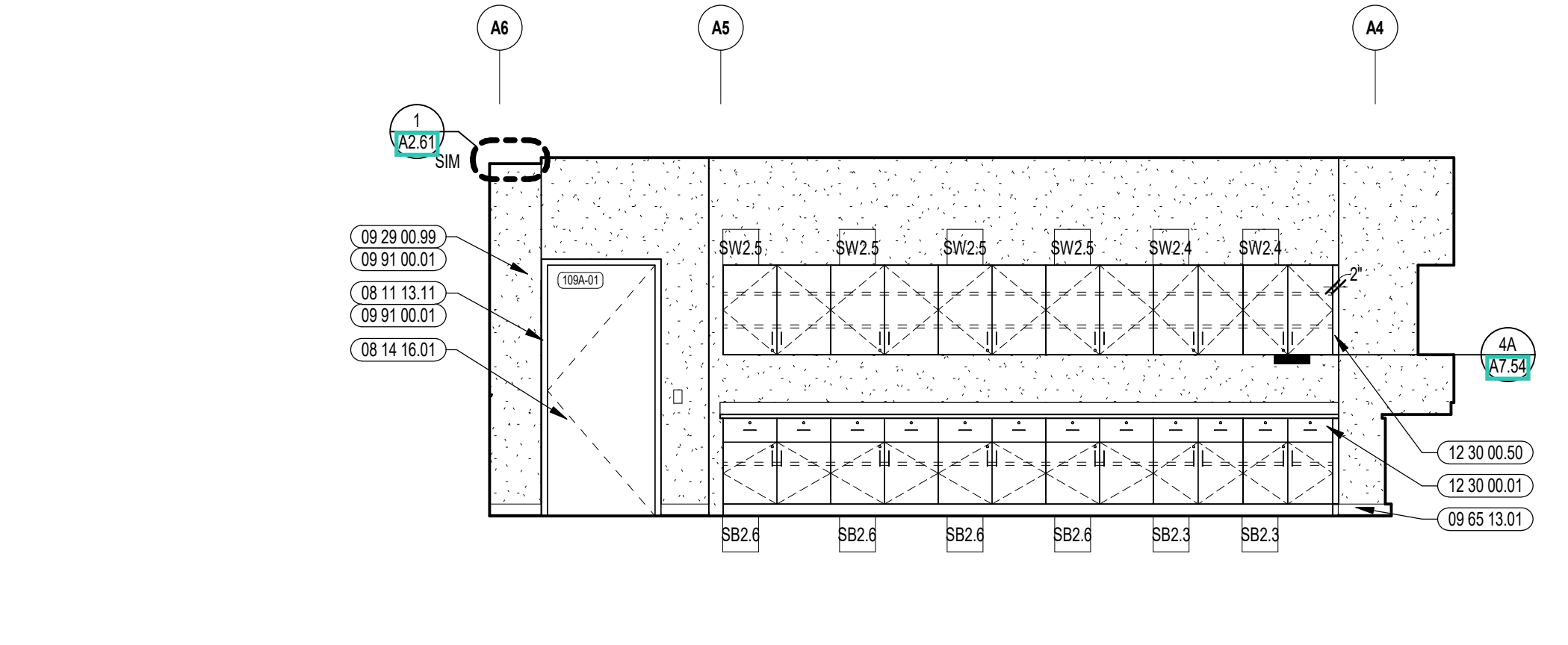

7 SCIENCE PREP INTERIOR ELEVATION
1/4" = 1'-0"

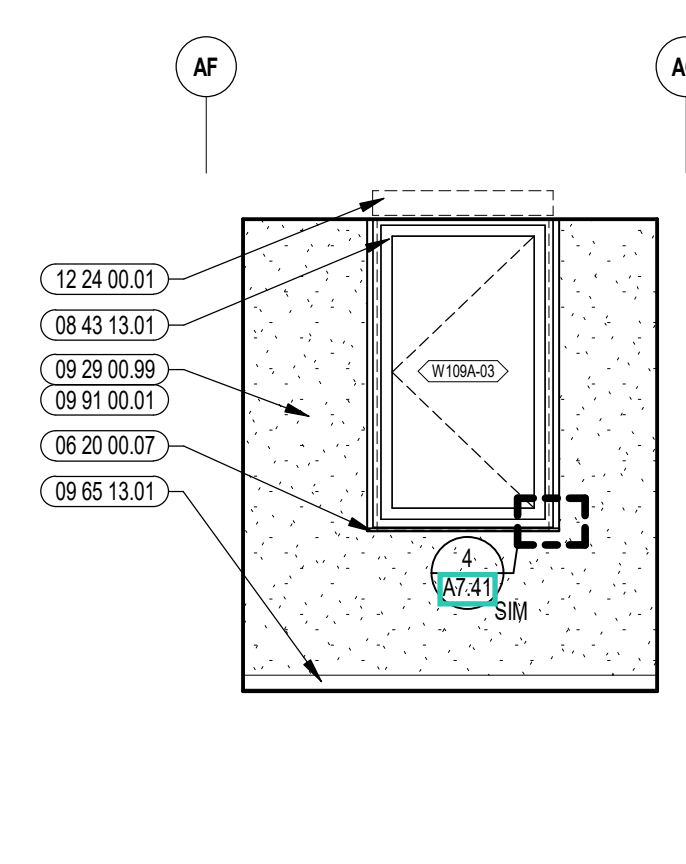

6 SCIENCE PREP INTERIOR ELEVATION
1/4" = 1'-0"

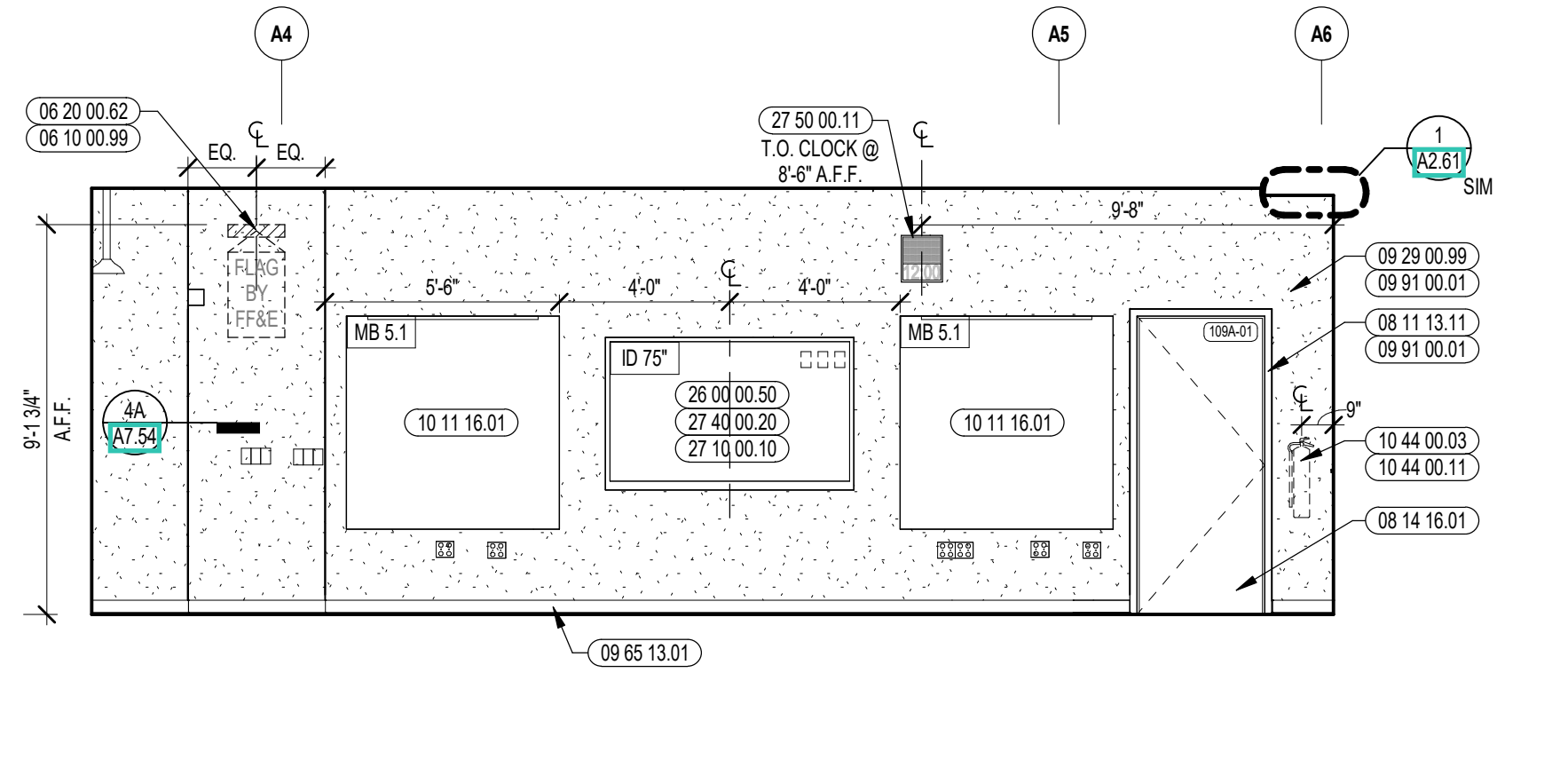

5 BIOLOGY CLASSROOM INTERIOR ELEVATION
1/4" = 1'-0"

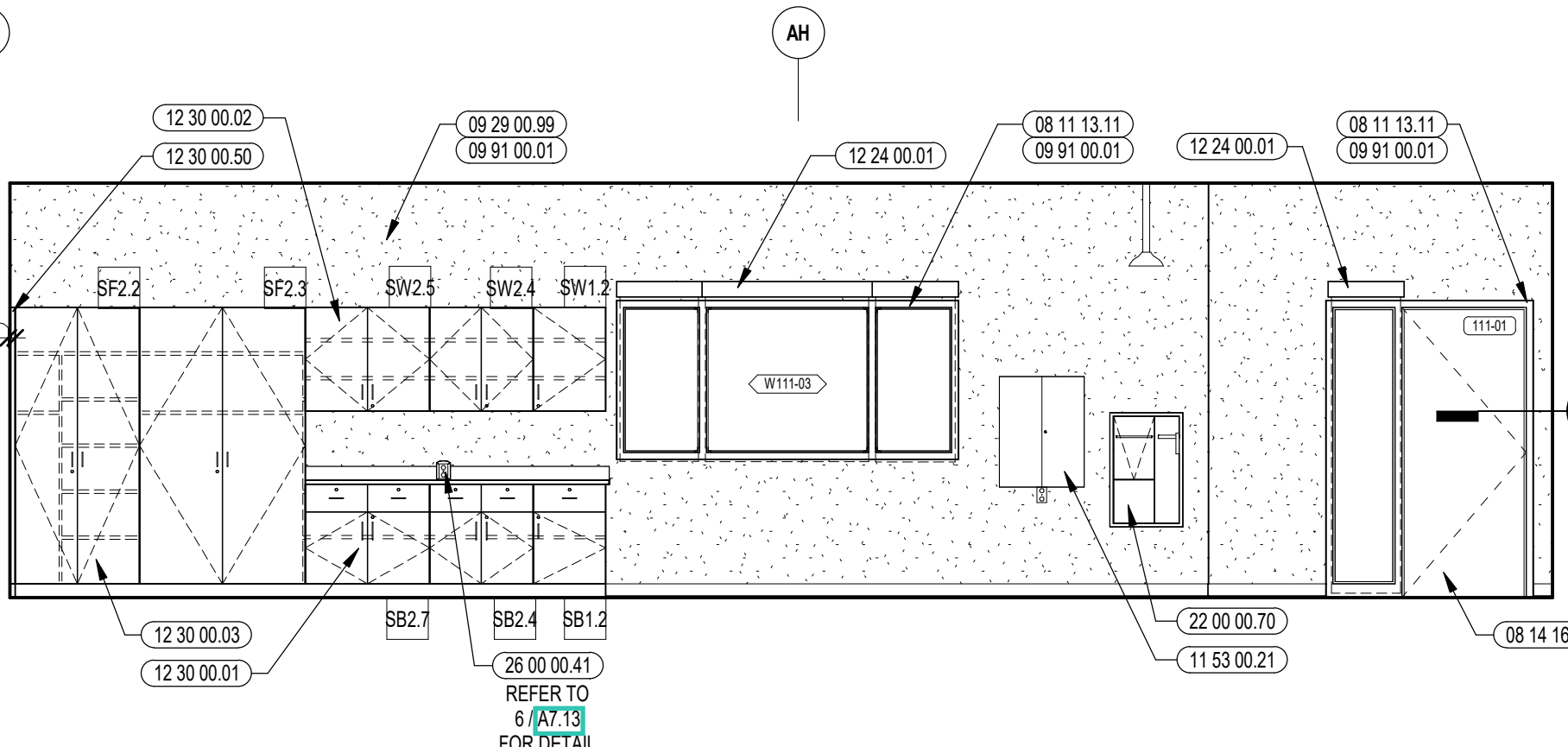

4 BIOLOGY CLASSROOM INTERIOR ELEVATION
1/4" = 1'-0"

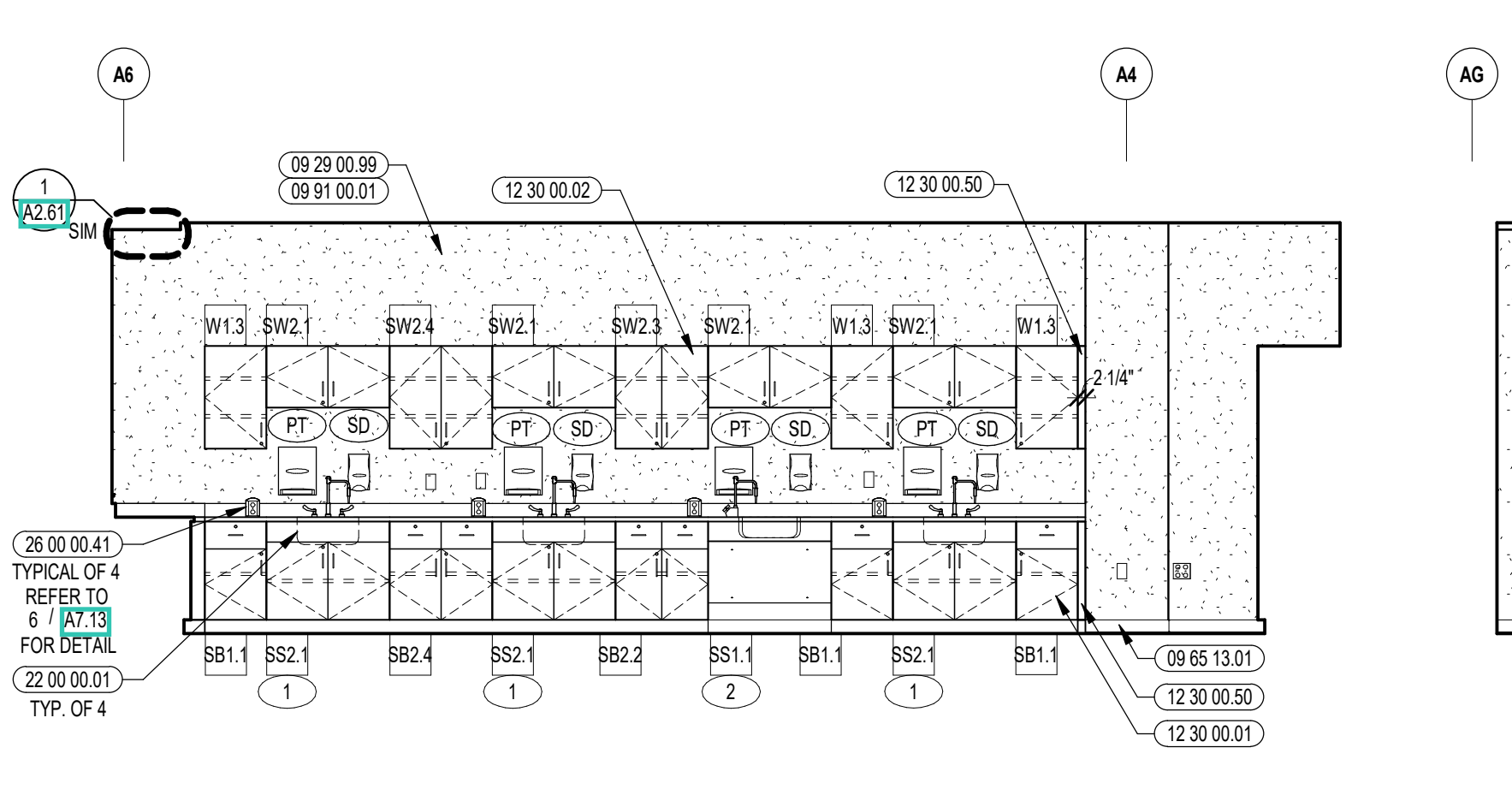

3 BIOLOGY CLASSROOM INTERIOR ELEVATION
1/4" = 1'-0"

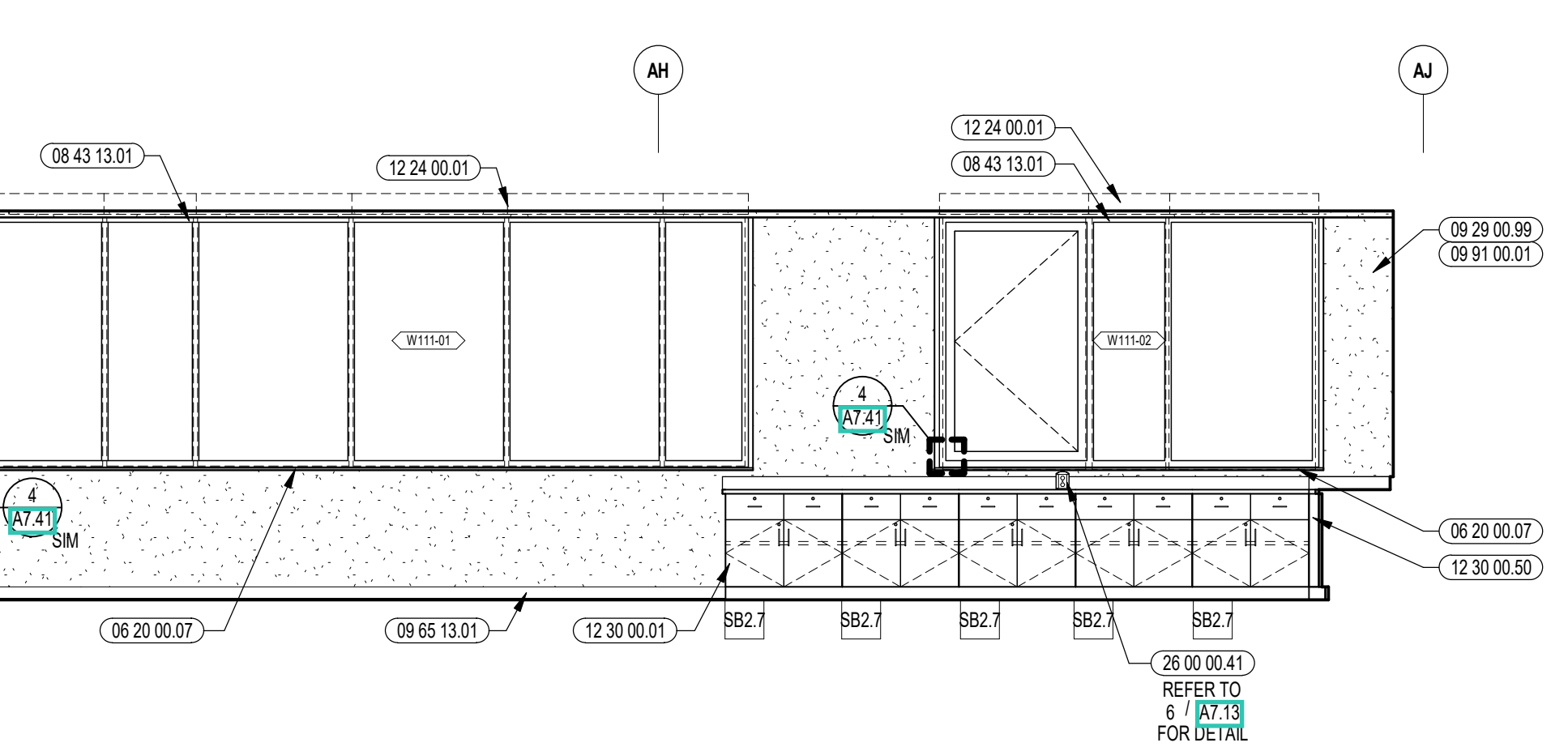

2 BIOLOGY CLASSROOM INTERIOR ELEVATION
1/4" = 1'-0"

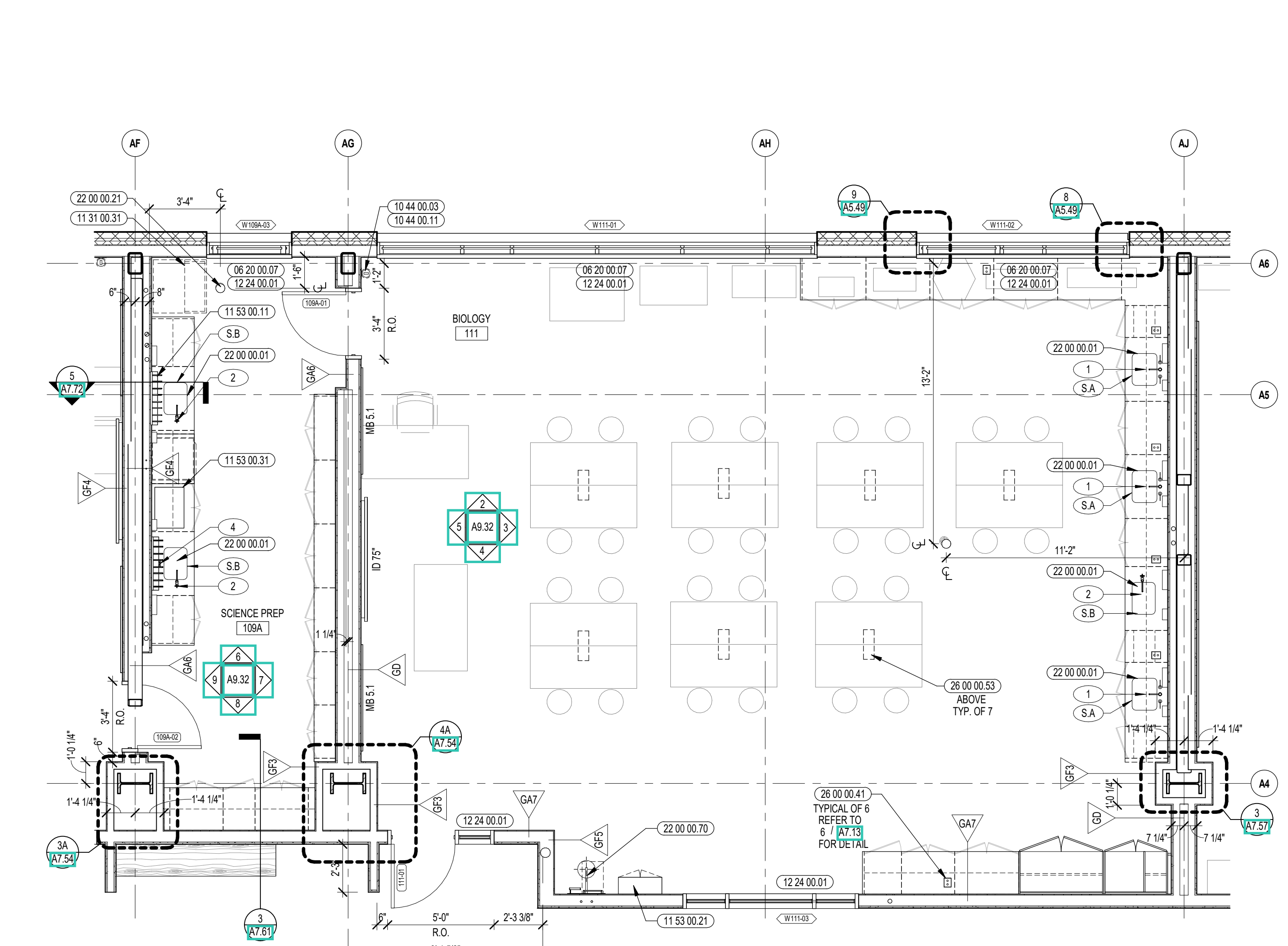

1 SCIENCE CLASSROOM ENLARGED PLAN
1/4" = 1'-0"

- GENERAL NOTES:**
1. NOT ALL POWER AND DATA OUTLET/SWITCHING LOCATIONS SHOWN. COORDINATE WITH ELECTRICAL AND TECHNOLOGY DRAWINGS FOR ALL LOCATIONS.
 2. REFER TO DETAILS ON 87.53 FOR FIRE EXTINGUISHER DETAILS AND MOUNTING HEIGHTS.
 3. REFERENCE TOilet ACCESSORIES LEGEND AND SCHEDULE ON DRAWING A8.31 FOR ADDITIONAL INFORMATION.
 4. WHERE EXPOSED, ALL STRUCTURAL MEMBERS & MEPP SHALL RECEIVE PAINTED FINISH. U.N.O. HORIZONTAL PAINT TRANSITION LINE TO BE COORDINATED ON WALLS OF SPACES WITH EXPOSED DECKING.

100% CONSTRUCTION DOCUMENTS

KEY PLAN NORTH ARROW

KEYPLAN

DRAWING NAME:

SCIENCE CLASSROOM ENLARGED PLAN AND INTERIOR ELEVATIONS

DRAWN BY: MS / BFC / MCT
REVIEWED BY: CHR / KK
SCALE: AS INDICATED | DRAWING NUMBER:
JOB NO.: 2202.02 | **A9.32**
DATE: OCTOBER 13, 2023

KEYNOTE LEGEND:

03 30 00 01	CONCRETE
06 20 00 07	HARDWOOD SILL - TRANSPARENT FINISH
08 11 13 11	STEEL FRAME - SEE SCHEDULE FOR TYPES
08 14 16 01	SOLID CORE FLUSH WOOD DOOR - SEE DOOR SCHEDULE
08 43 13 01	ALUMINUM STOREFRONT FRAME
09 21 16 32	GYPSUM BOARD - 5/8 INCH TYPE X - 2 LAYERS
09 29 00 11	5/8 INCH PLYWOOD - FIRE RETARDANT TREATED
09 29 00 11	5/8 INCH PLYWOOD - FIRE RETARDANT TREATED
09 29 00 08	GYPSUM BOARD SYSTEM - LEVEL 5 FINISH - REFER TO FLOOR PLANS AND WALL TYPES FOR COMPONENTS
09 29 00 09	GYPSUM BOARD SYSTEM - LEVEL 4 FINISH - REFER TO FLOOR PLANS AND WALL TYPES FOR COMPONENTS
09 65 13 01	RUBBER BASE - 4 INCH
09 65 19 99	RTF - REFERENCE SCHEDULE AND SAMPLE PATTERNS FOR TYPE
09 91 00 01	PAINT - SEE SCHEDULE
10 11 16 01	DRY MARKER BOARD
10 21 23 01	CURTAIN TRACK AND CURTAIN
10 28 13 11	PAPER TOWEL DISPENSER
10 44 00 03	FIRE EXTINGUISHER WALL MOUNTED BRACKET
10 44 00 11	FIRE EXTINGUISHER
11 53 00 21	SAFETY GOGGLE CABINET
11 53 00 31	COUNTERTOP WATER DISTILLER
12 24 00 01	ROLLER SHADE
12 30 00 01	BASE CABINET
12 30 00 02	WALL CABINET
12 30 00 03	TALL CABINET
12 30 00 50	FILLER PIECE SCRIBED TO ADJACENT SURFACE - FINISH TO MATCH CASEWORK
12 30 00 61	FINISHED WOOD END PANEL - FINISH TO MATCH CASEWORK
22 00 00 01	SINK - SEE PLUMBING
22 00 00 70	EMERGENCY EYEWASH/SHOWER STATION
26 00 00 41	LAB BENCH PEDESTAL - SEE ELECTRICAL
26 00 00 50	ELECTRICAL OUTLET - SEE ELECTRICAL
26 00 00 53	ELECTRICAL RETRACTABLE OVERHEAD OUTLET - SEE ELECTRICAL
27 10 00 10	DATA OUTLET - SEE TECHNOLOGY
27 40 00 20	DISPLAY - INTERACTIVE - SEE TECHNOLOGY
27 50 00 11	CLOCK - SEE TECHNOLOGY

GENERAL NOTES:

- NOT ALL POWER AND DATA OUTLET SWITCHING LOCATIONS SHOWN. COORDINATE WITH ELECTRICAL AND TECHNOLOGY DRAWINGS FOR ALL LOCATIONS.
- REFER TO DETAILS ON A7.5 FOR FIRE EXTINGUISHER DETAILS AND MOUNTING HEIGHTS.
- REFER TO TOILET ACCESSORIES LEGEND AND SCHEDULE ON DRAWING A8.31 FOR ADDITIONAL INFORMATION.
- WHERE EXPOSED, ALL STRUCTURAL MEMBERS & MEPP SHALL RECEIVE PAINTED FINISH, U.N.O. HORIZONTAL PAINT TRANSITION LINE TO BE COORDINATED ON WALLS OF SPACES WITH EXPOSED DECKING.

100% CONSTRUCTION DOCUMENTS

KEY PLAN NORTH ARROW

KEY PLAN

DRAWING NAME:
CTE BIOMEDICAL ENLARGED PLANS AND INTERIOR ELEVATIONS

DRAWN BY: MS / BFC / MCT
REVIEWED BY: CHR / KK

SCALE: AS INDICATED | DRAWING NUMBER:
JOB NO.: 2202.02 | **A9.33**
DATE: OCTOBER 13, 2023

SINKS, FIXTURES & FITTINGS

THE MANUFACTURER & MODEL NUMBERS IDENTIFIED BELOW ARE INTENDED TO ESTABLISH A GENERAL LEVEL OF QUALITY, CONFIGURATION & APPEARANCE REQUIRED. THIS IS NOT A PROPRIETARY SPECIFICATION. IT SHOULD BE NOTED THAT OR APPROVED EQUIV. APPLIES TO ALL UNITS NOTED HEREIN. IT IS UNDERSTOOD THAT ALL MANUFACTURERS WILL HAVE MINOR VARIATIONS IN APPEARANCE & PRODUCT SPECIFICATIONS & SUCH MINOR VARIATIONS SHALL NOT IMPAIR THE QUALITY OF THE WORK. SUCH MANUFACTURERS AS AN APPROVED EQUIV.

NUMBERED ITEMS ARE FURNISHED BY 12/30/00 AND INSTALLED BY 22/00/00. LETTERED ITEMS ARE FURNISHED AND INSTALLED BY 12/30/00.

MANUFACTURER	MODEL NO. / DESCRIPTION
1	REFER TO FIXTURE SCHEDULE GC TO COORDINATE ALL DRILLED OPENINGS IN COUNTERTOP WITH ACCEPTED ON PLUMBING DRAWINGS. FIXTURES PRIOR TO INSTALLATION.
2	REFER TO FIXTURE SCHEDULE GC TO COORDINATE ALL DRILLED OPENINGS IN COUNTERTOP WITH ACCEPTED ON PLUMBING DRAWINGS. FIXTURES PRIOR TO INSTALLATION.
3,2	REFER TO FIXTURE SCHEDULE GC TO COORDINATE ALL DRILLED OPENINGS IN COUNTERTOP WITH ACCEPTED ON PLUMBING DRAWINGS. FIXTURES PRIOR TO INSTALLATION.
4	REFER TO FIXTURE SCHEDULE GC TO COORDINATE ALL DRILLED OPENINGS IN COUNTERTOP WITH ACCEPTED ON PLUMBING DRAWINGS. FIXTURES PRIOR TO INSTALLATION.
SA	EPOXY RESIN INTEGRAL SINK 18" x 14" x 8" D CLEAR
SB	EPOXY RESIN INTEGRAL SINK 18" x 17" x 8" D CLEAR

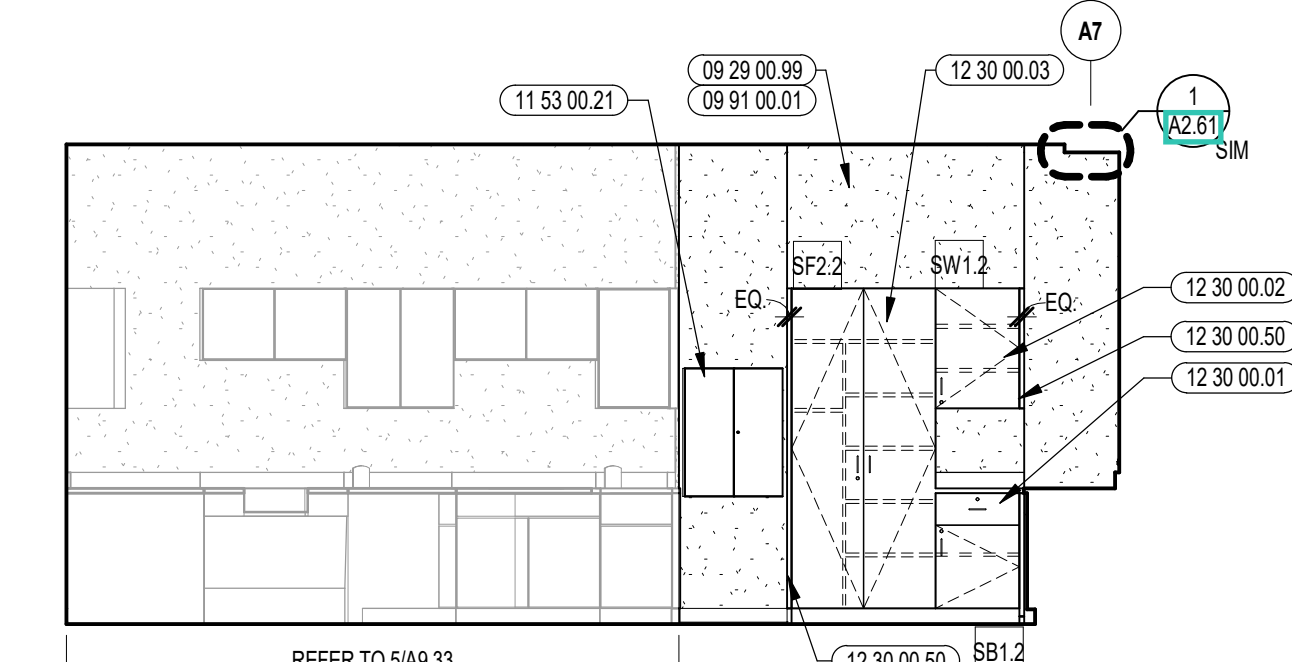
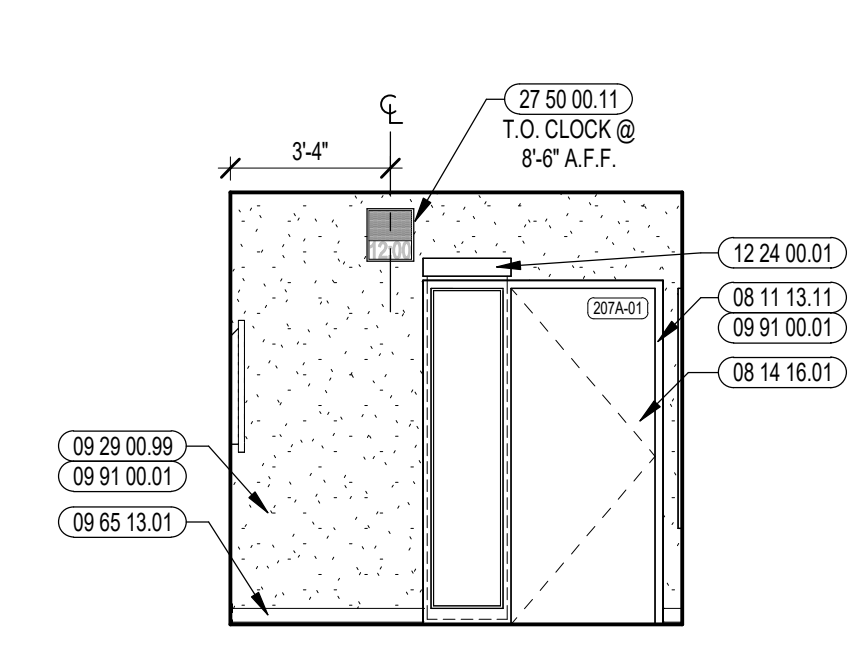
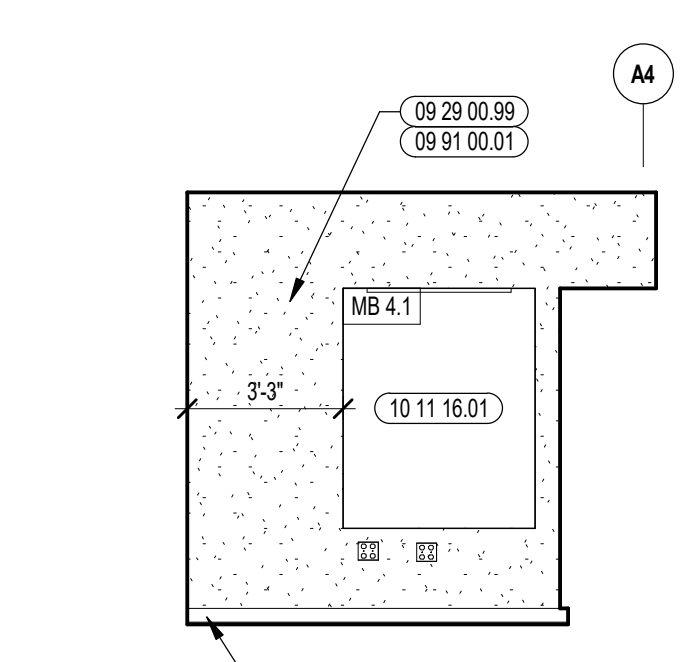
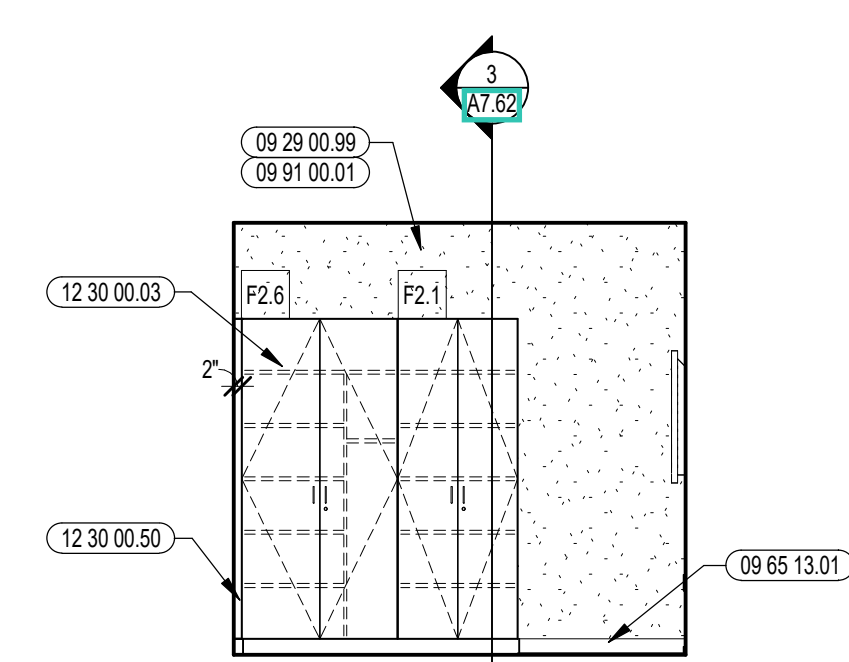
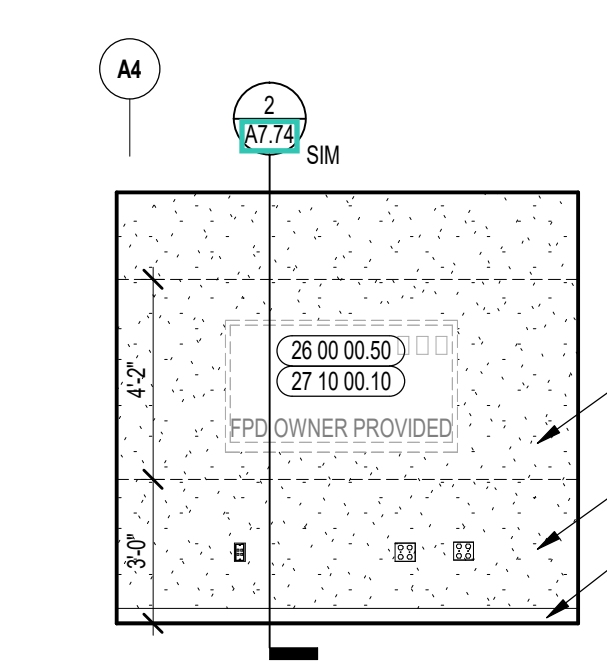

1 SMALL GROUP INTERIOR ELEVATION
1/4" = 1'-0"

2 SMALL GROUP INTERIOR ELEVATION
1/4" = 1'-0"

3 SMALL GROUP INTERIOR ELEVATION
1/4" = 1'-0"

4 SMALL GROUP INTERIOR ELEVATION
1/4" = 1'-0"

5 CTE BIOMEDICAL / SCIENCE INTERIOR ELEVATION
1/4" = 1'-0"

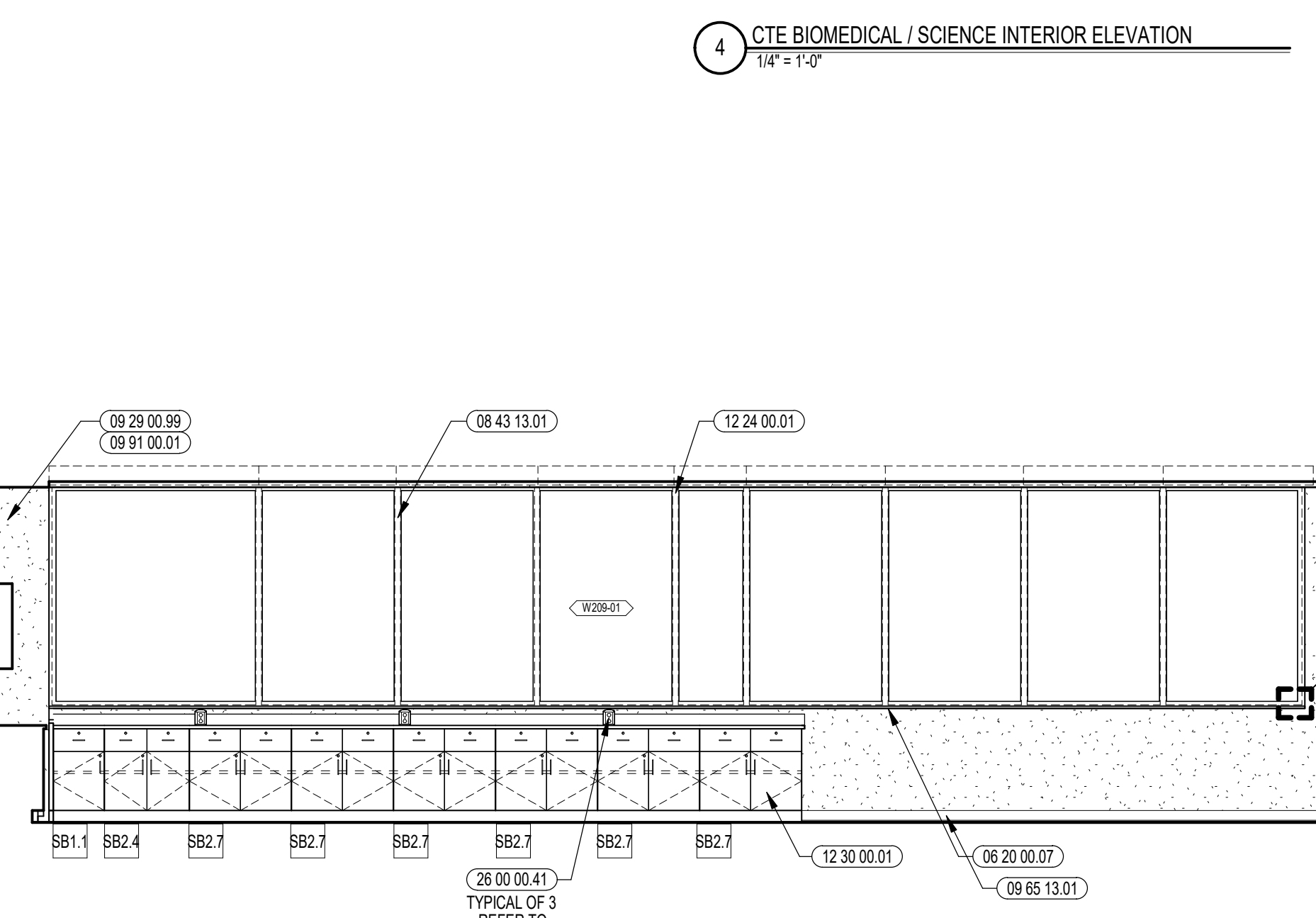
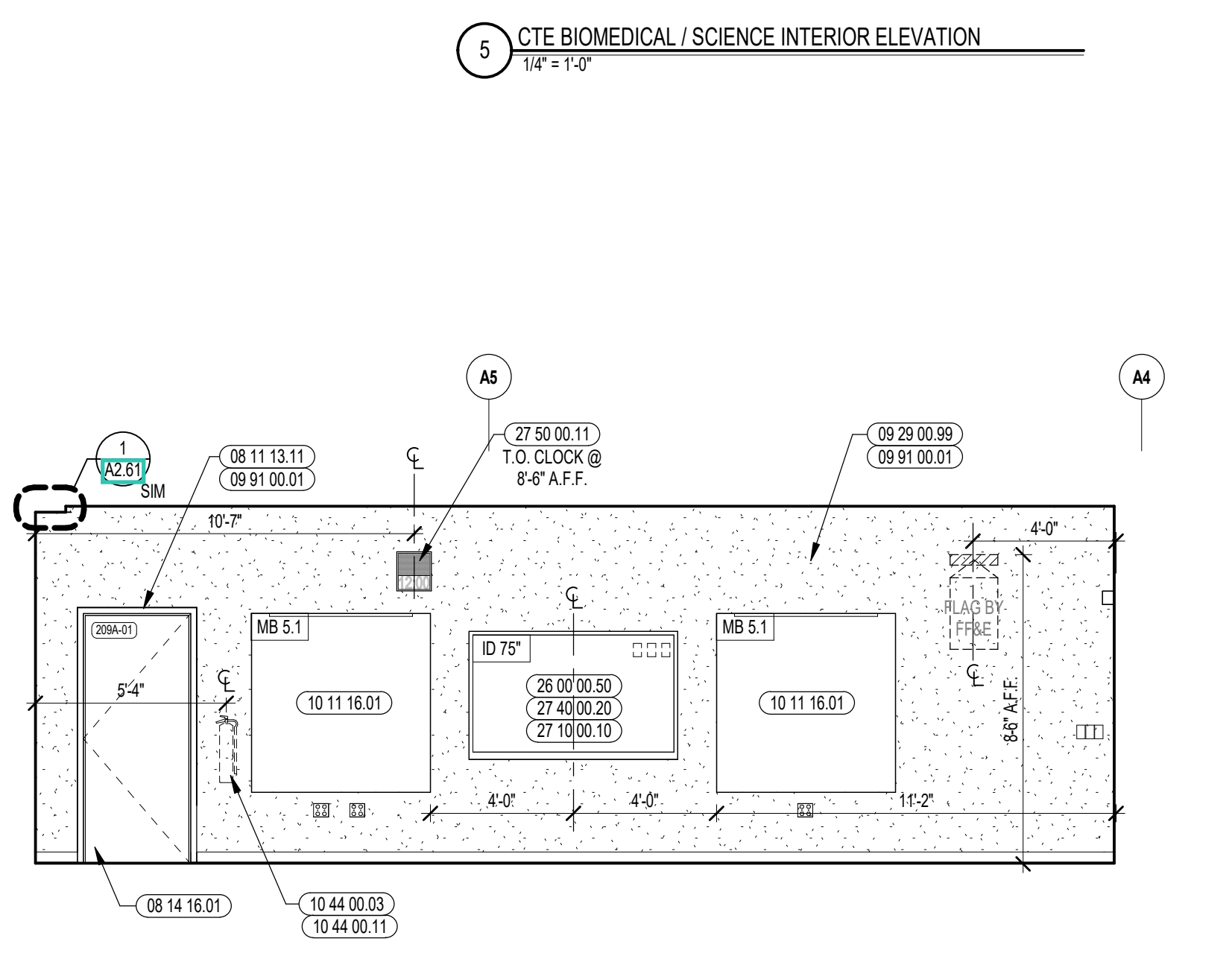
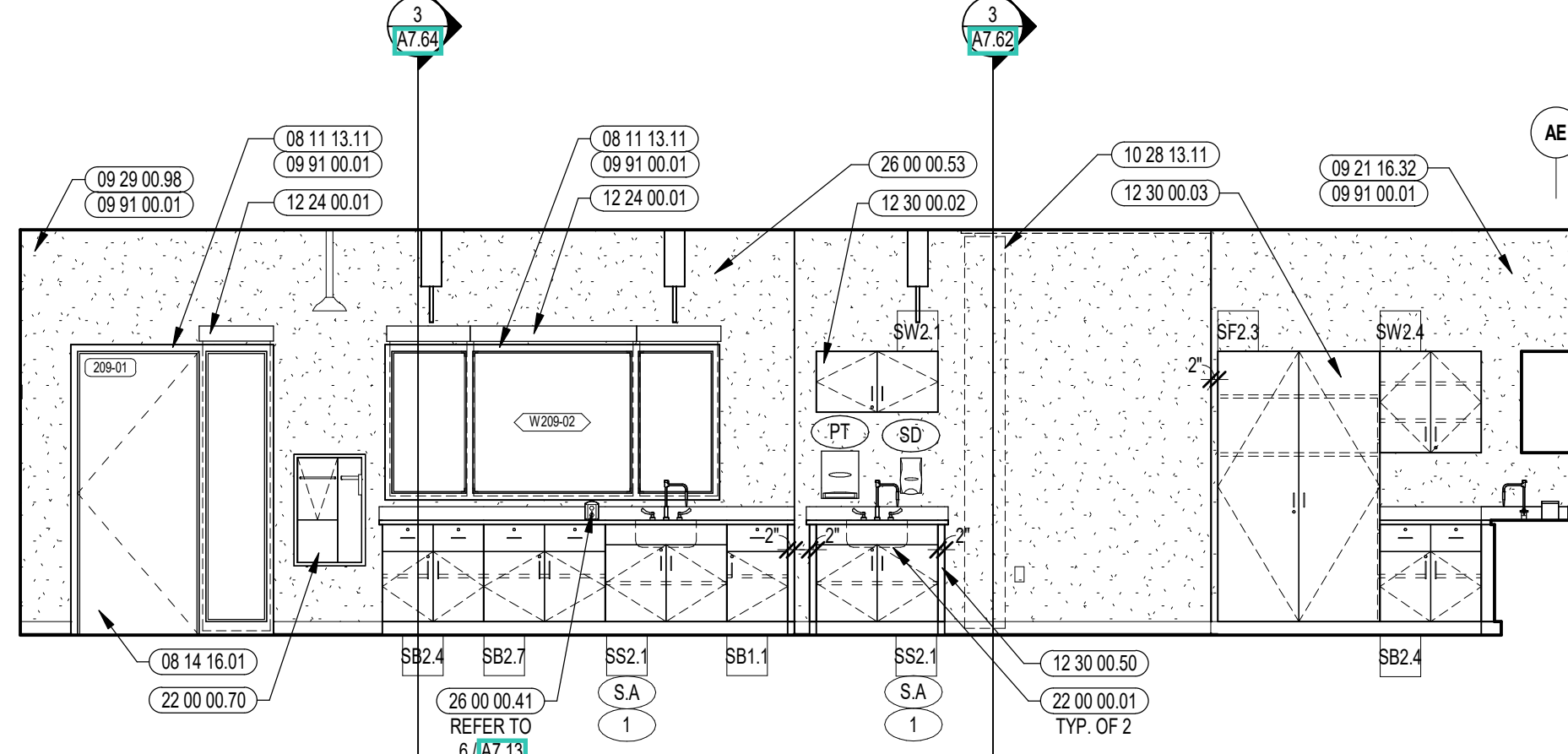
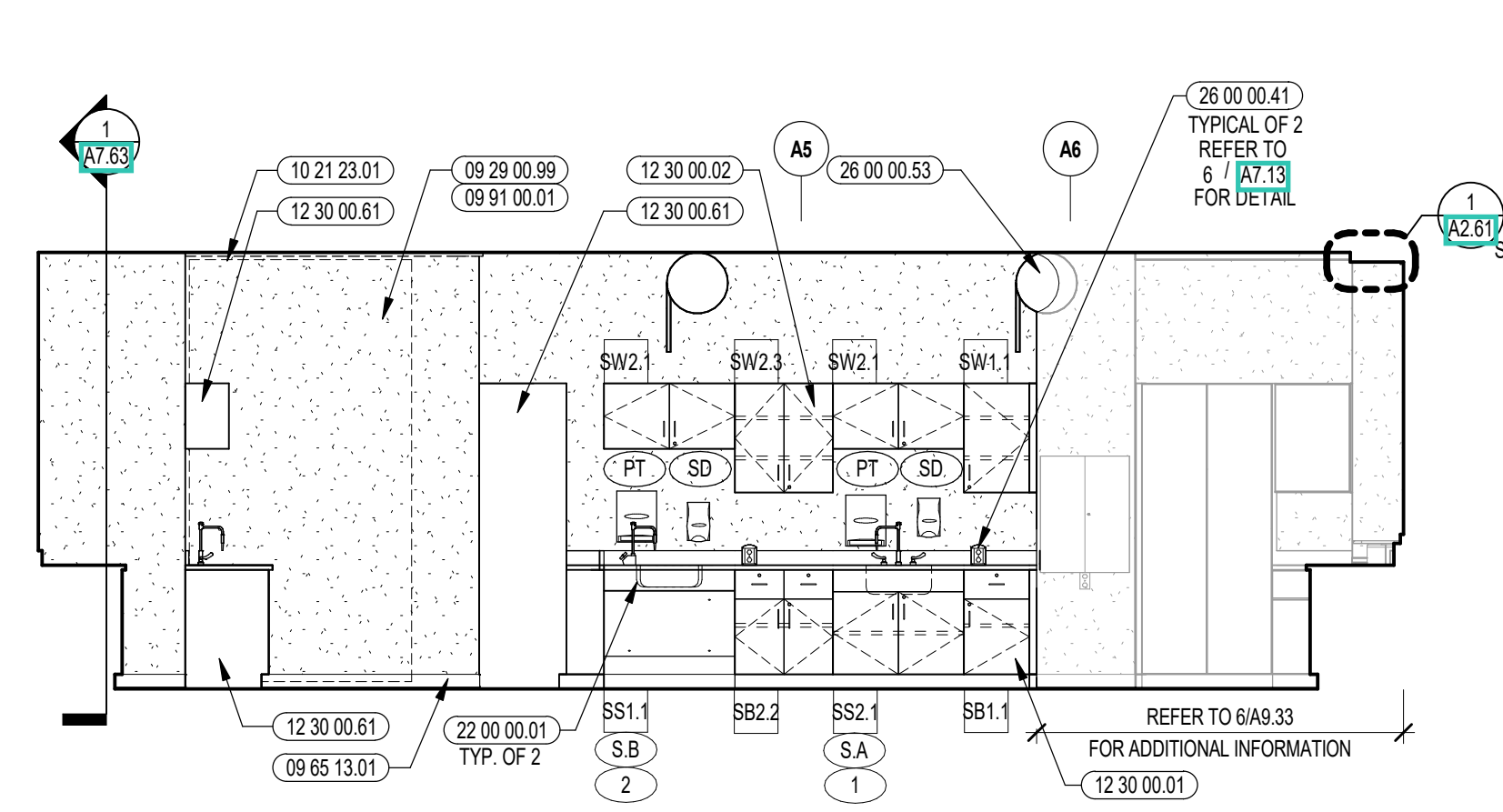

6 CTE BIOMEDICAL / SCIENCE INTERIOR ELEVATION
1/4" = 1'-0"

7 CTE BIOMEDICAL / SCIENCE INTERIOR ELEVATION
1/4" = 1'-0"

8 CTE BIOMEDICAL / SCIENCE INTERIOR ELEVATION
1/4" = 1'-0"

9 CTE BIOMEDICAL / SCIENCE INTERIOR ELEVATION
1/4" = 1'-0"

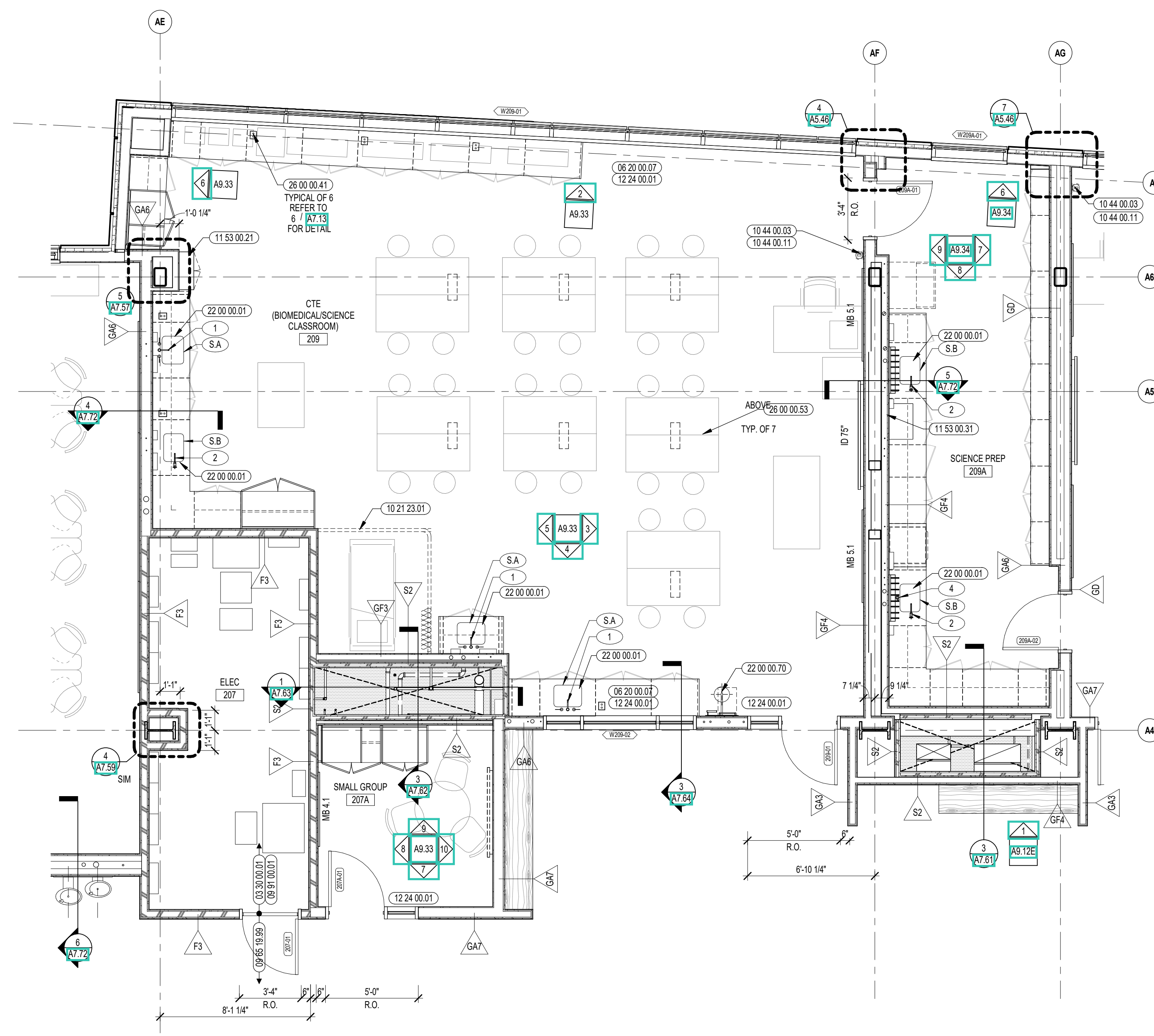

1 CTE BIOMEDICAL / SCIENCE ENLARGED PLAN
1/4" = 1'-0"



CENTRAL FALLS HIGH SCHOOL
10 HIGGINSON AVE, CENTRAL FALLS, RI

KEYNOTE LEGEND:

- 06 10 00 99 WOOD BLOCKING - SIZE AS NOTED OR DRAWN
- 06 20 00 07 HARDWOOD SILL - TRANSPARENT FINISH
- 06 20 00 62 FLAG HOOK STANDOFF WITH CAP
- 08 11 13 01 DOOR AND FRAME - SEE DOOR SCHEDULE
- 08 11 13 11 STEEL FRAME - SEE SCHEDULE FOR TYPES
- 08 14 16 01 SOLID CORE FLUSH WOOD DOOR - SEE DOOR SCHEDULE
- 08 44 13 01 ALUMINUM CURTAIN WALL FRAME
- 09 29 00 99 GYPSUM BOARD SYSTEM - LEVEL 4 FINISH - REFER TO FLOOR PLANS AND WALL TYPES FOR COMPONENTS
- 09 65 13 01 RUBBER BASE - 4 INCH
- 10 11 16 01 DRY MARKER BOARD
- 10 44 00 03 FIRE EXTINGUISHER WALL MOUNTED BRACKET
- 10 44 00 11 FIRE EXTINGUISHER
- 11 31 00 11 DISHWASHER - UNDER-COUNTER
- 11 31 00 31 ICE MACHINE
- 11 53 00 11 GLASSWARE PEGBOARD
- 11 53 00 21 SAFETY GOGGLE CABINET
- 12 24 00 01 ROLLER SHADE
- 12 30 00 01 BASE CABINET
- 12 30 00 02 WALL CABINET
- 12 30 00 03 TALL CABINET
- 12 30 00 50 FILLER PIECE SCRUBED TO ADJACENT SURFACE - FINISH TO MATCH CASEWORK
- 22 00 00 01 SINK - SEE PLUMBING
- 22 00 00 70 EMERGENCY EYEWASH/SHOWER STATION
- 26 00 00 41 LAB BENCH PEDESTAL - SEE ELECTRICAL
- 26 00 00 50 ELECTRICAL OUTLET - SEE ELECTRICAL
- 26 00 00 53 ELECTRICAL RETRACTABLE OVERHEAD OUTLET - SEE ELECTRICAL
- 27 00 00 10 DATA OUTLET - SEE TECHNOLOGY
- 27 00 00 20 DISPLAY - INTERACTIVE - SEE TECHNOLOGY
- 27 50 00 11 CLOCK - SEE TECHNOLOGY

SINKS, FIXTURES & FITTINGS		
THE MANUFACTURER & MODEL NUMBERS IDENTIFIED BELOW ARE INTENDED TO ESTABLISH A GENERAL LEVEL OF QUALITY, CONFIGURATION & APPEARANCE REQUIRED. THIS IS NOT A PROPRIETARY SPECIFICATION IT SHOULD BE NOTED THAT OR APPROVED EQUAL APPLIED TO ALL UNITS NOTED HEREIN. IT IS UNDERSTOOD THAT ALL MANUFACTURERS WILL HAVE MINOR VARIATIONS IN APPEARANCE & PRODUCT SPECIFICATIONS & SUCH MINOR VARIATIONS SHALL NOT IMPAIR SUCH MANUFACTURERS AS AN APPROVED EQUAL.		
NUMBERED ITEMS ARE FURNISHED BY 12.30.00 AND INSTALLED BY 22.00.00. LETTERED ITEMS ARE FURNISHED AND INSTALLED BY 09.29.00.		
MANUFACTURER	MODEL NO. / DESCRIPTION	
1	REFER TO FIXTURE SCHEDULE ON PLUMBING DRAWINGS	GC TO COORDINATE ALL DRILLED OPENINGS IN COUNTERTOP WITH ACCEPTED FIXTURES PRIOR TO INSTALLATION.
2	REFER TO FIXTURE SCHEDULE ON PLUMBING DRAWINGS	GC TO COORDINATE ALL DRILLED OPENINGS IN COUNTERTOP WITH ACCEPTED FIXTURES PRIOR TO INSTALLATION.
3,2	REFER TO FIXTURE SCHEDULE ON PLUMBING DRAWINGS	GC TO COORDINATE ALL DRILLED OPENINGS IN COUNTERTOP WITH ACCEPTED FIXTURES PRIOR TO INSTALLATION.
4	REFER TO FIXTURE SCHEDULE ON PLUMBING DRAWINGS	GC TO COORDINATE ALL DRILLED OPENINGS IN COUNTERTOP WITH ACCEPTED FIXTURES PRIOR TO INSTALLATION.
S.A	EPOXY RESIN INTEGRAL SINK	18" x 14" x 8" D CLEAR
S.B	EPOXY RESIN INTEGRAL SINK	18" x 17" x 8" D CLEAR

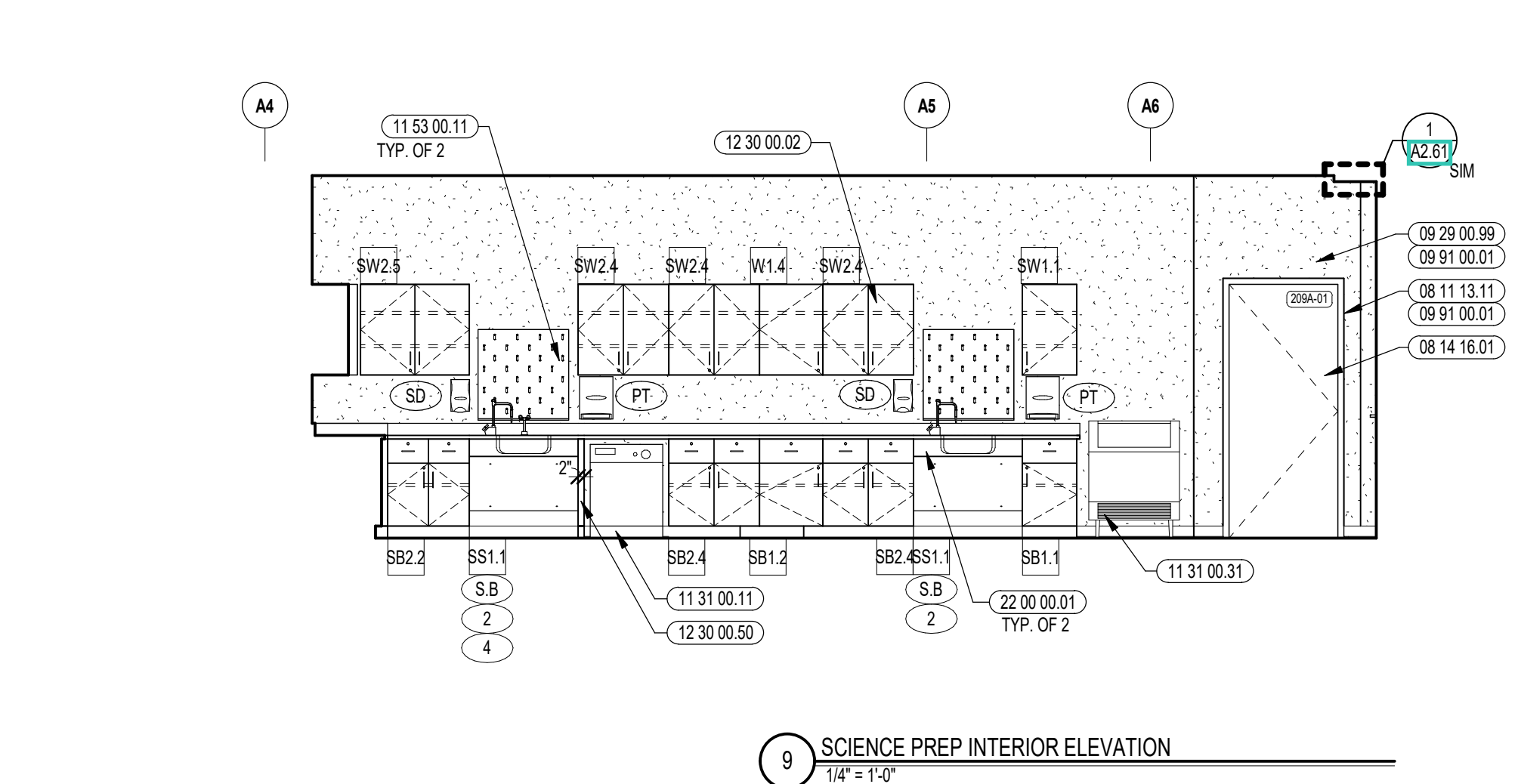

9 SCIENCE PREP INTERIOR ELEVATION
1/4" = 1'-0"

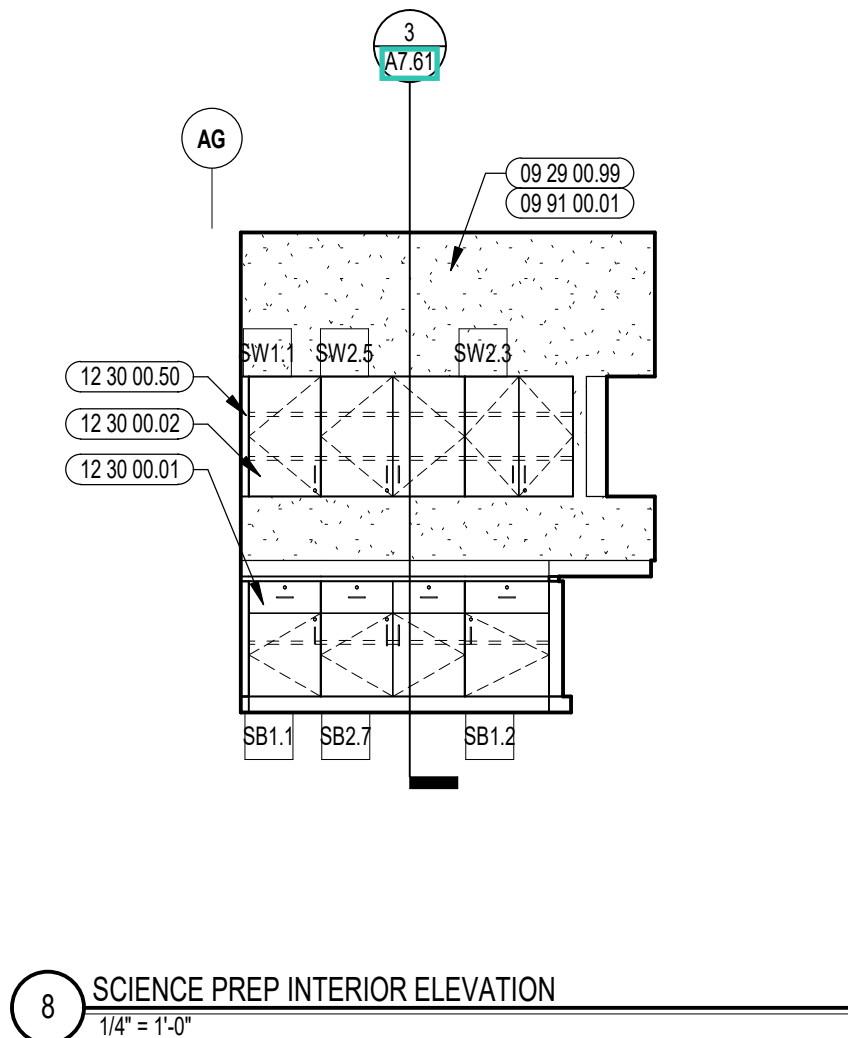

8 SCIENCE PREP INTERIOR ELEVATION
1/4" = 1'-0"

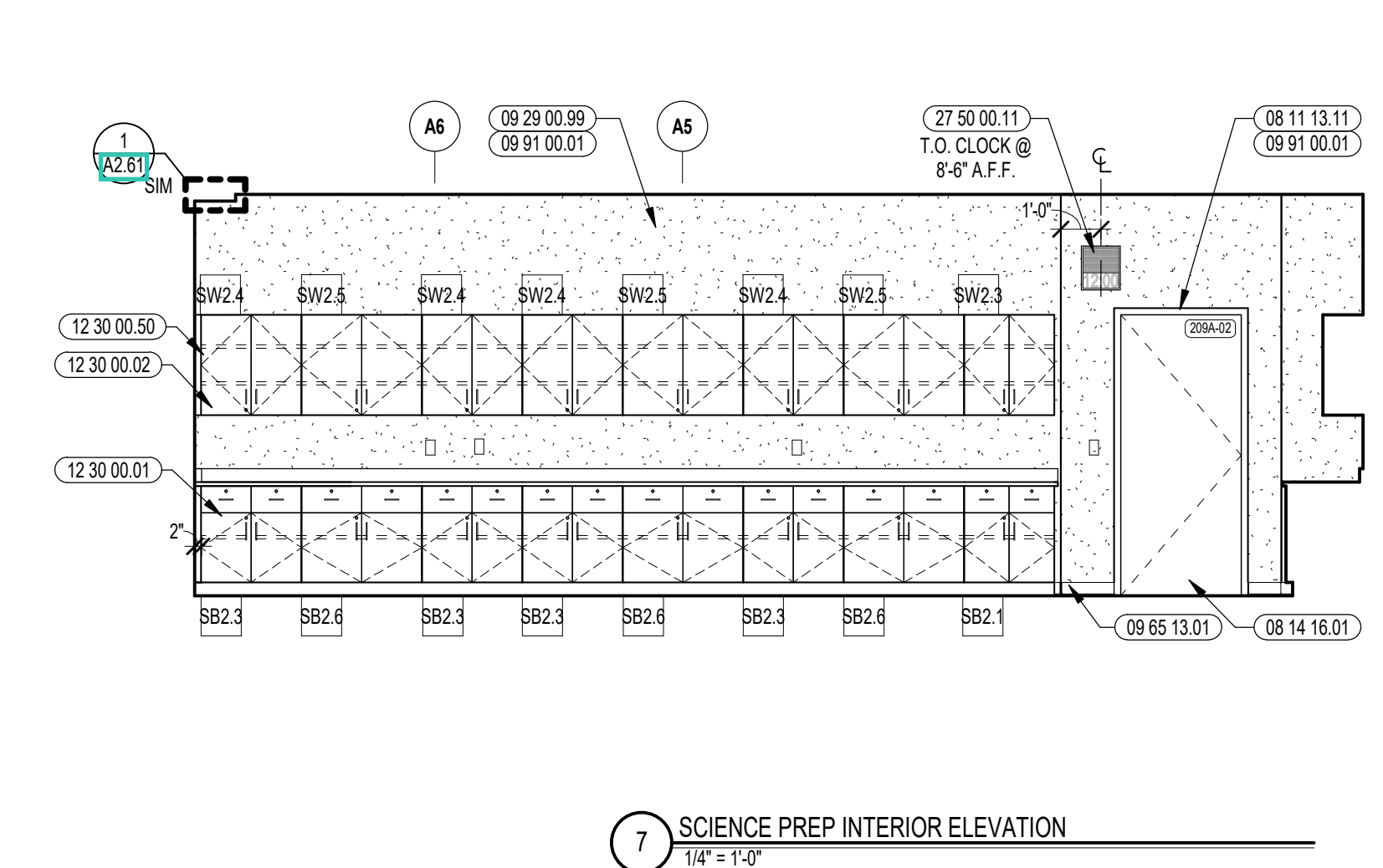

7 SCIENCE PREP INTERIOR ELEVATION
1/4" = 1'-0"

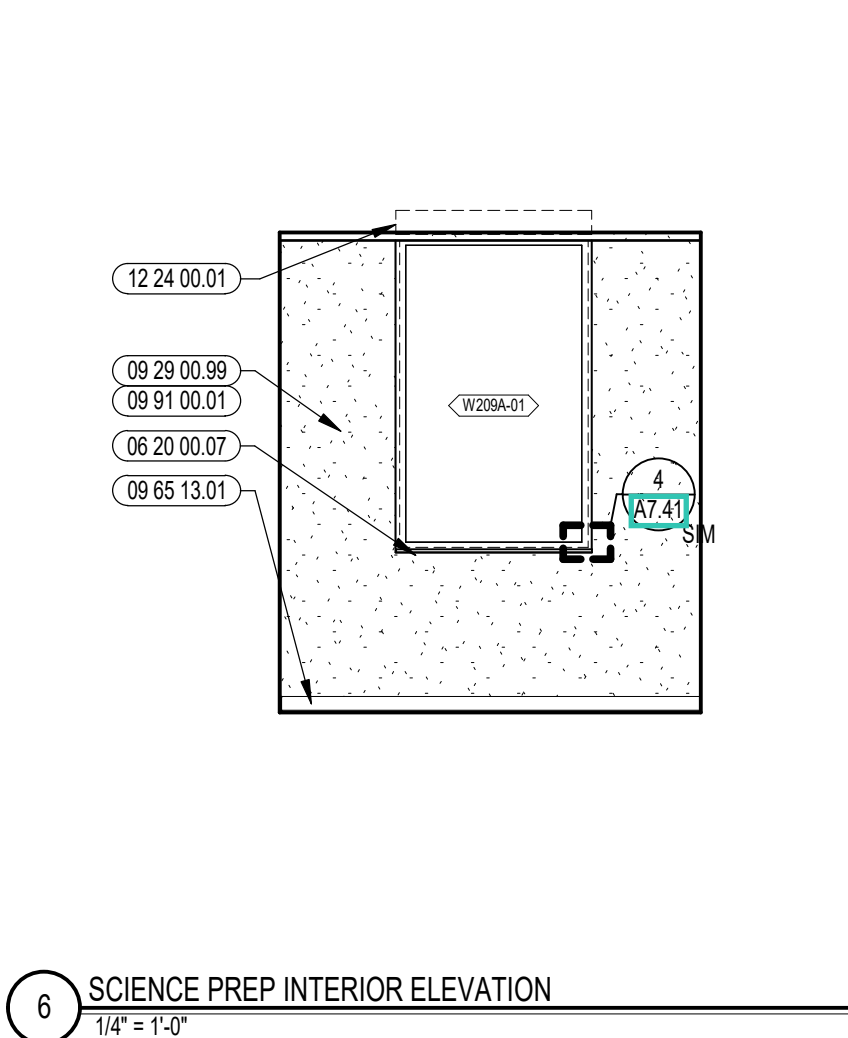

6 SCIENCE PREP INTERIOR ELEVATION
1/4" = 1'-0"

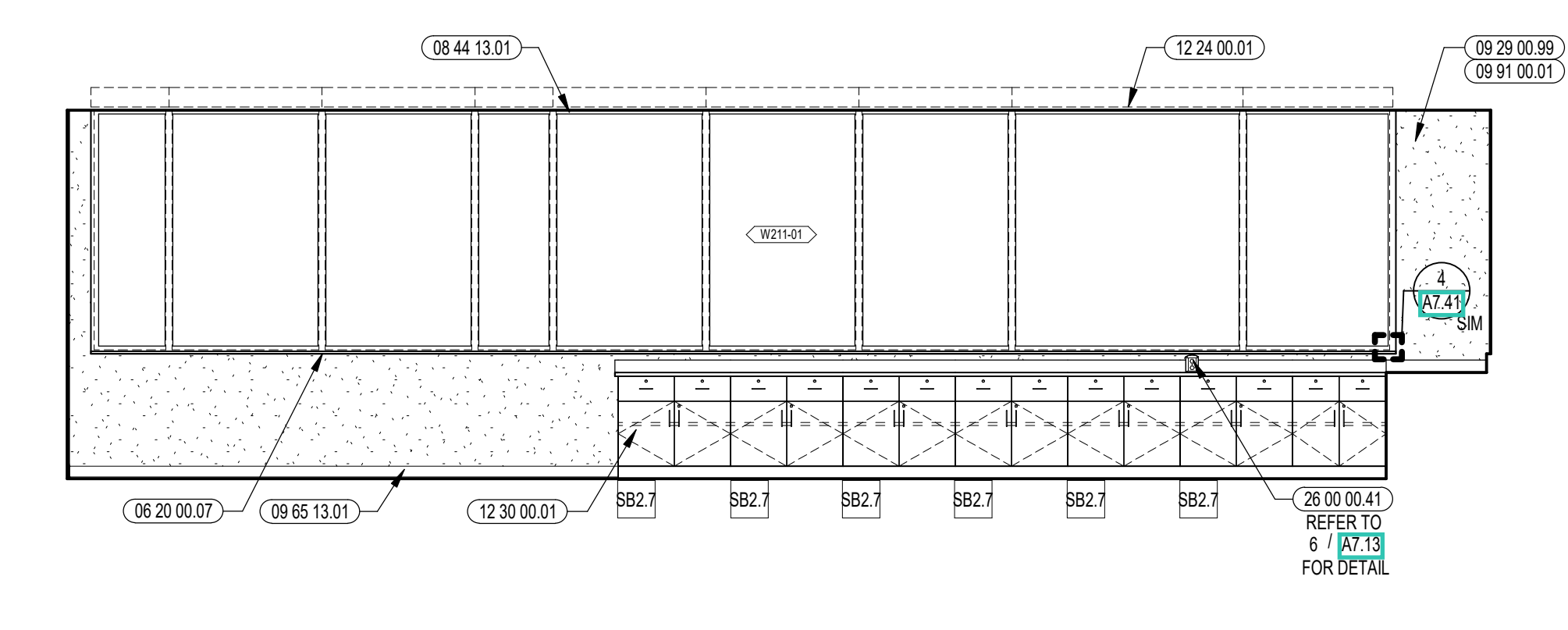

5 BIOLOGY CLASSROOM INTERIOR ELEVATION
1/4" = 1'-0"

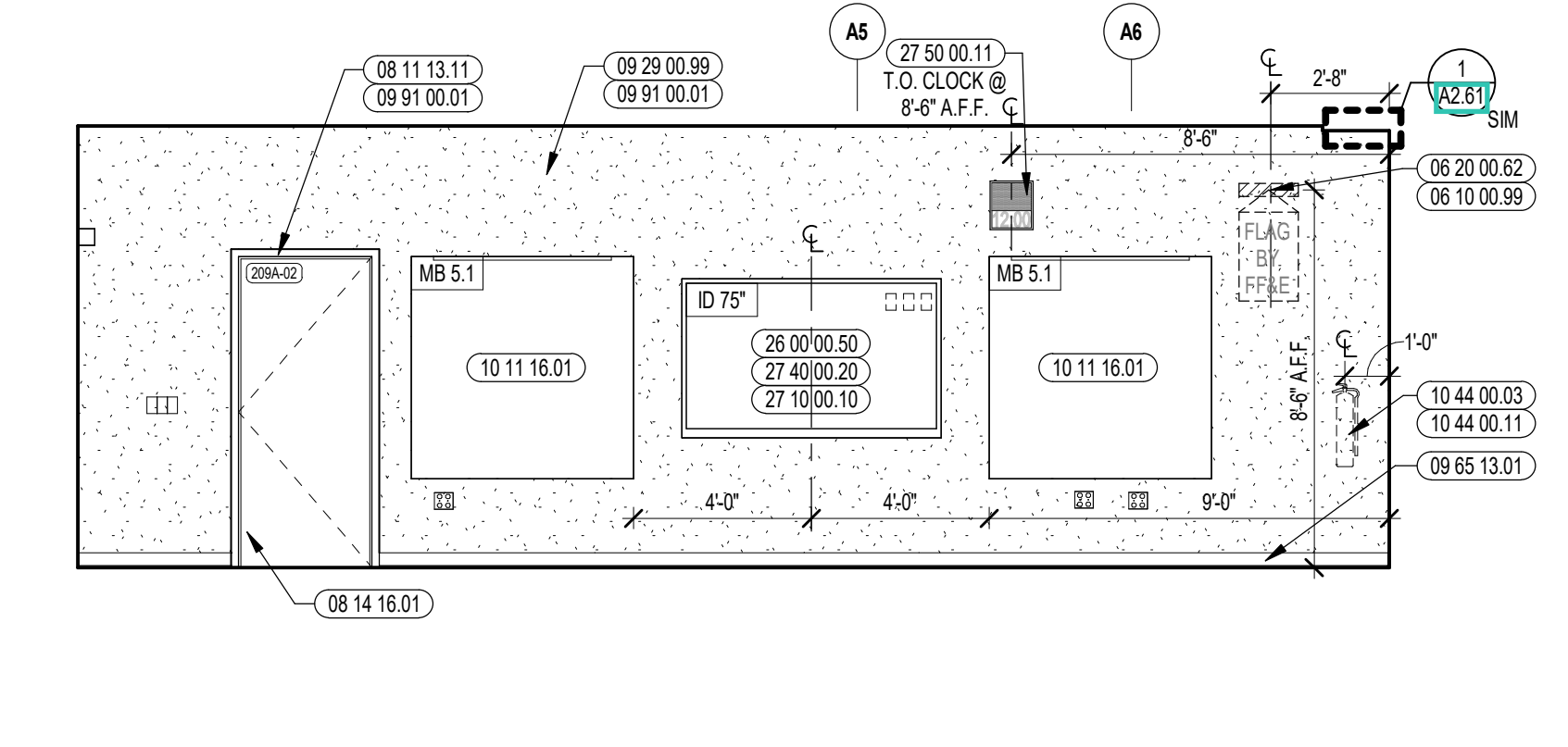

4 BIOLOGY CLASSROOM INTERIOR ELEVATION
1/4" = 1'-0"

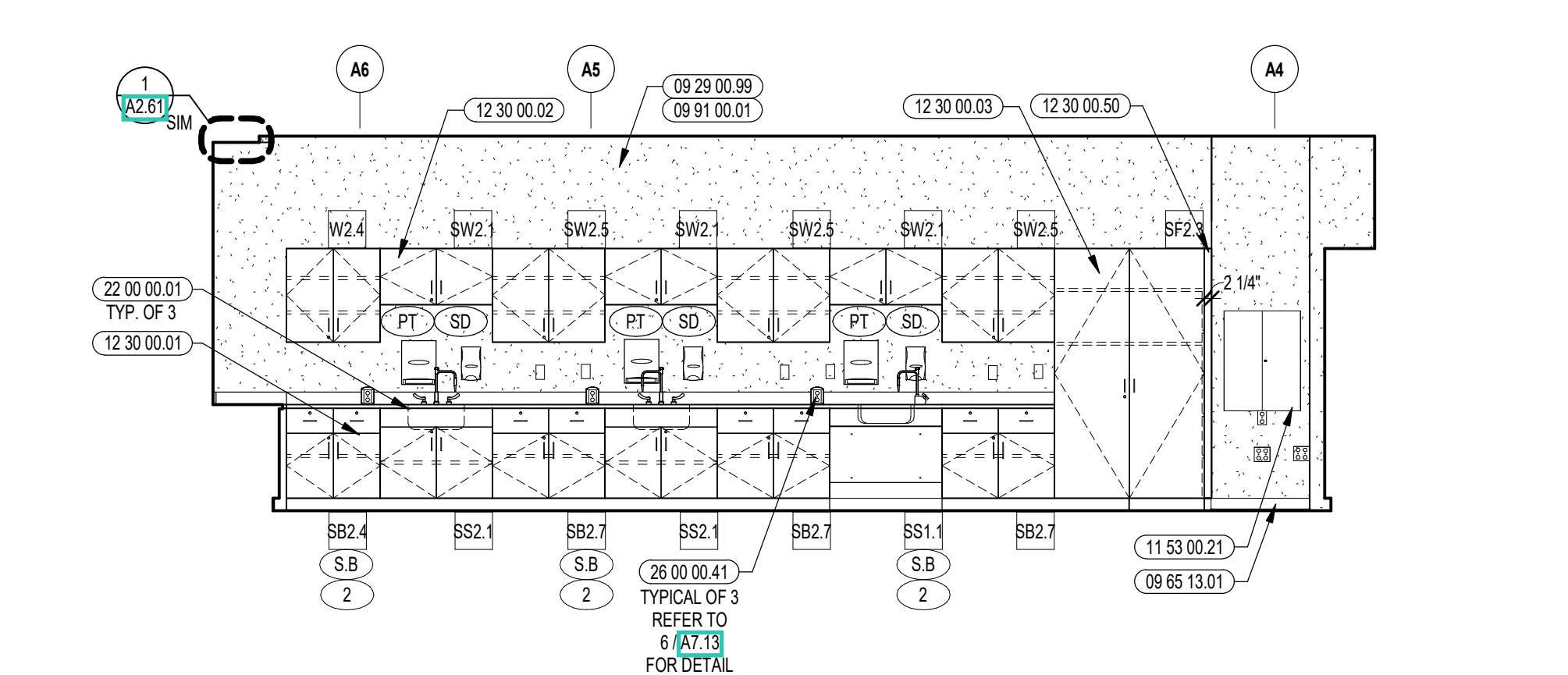

3 BIOLOGY CLASSROOM INTERIOR ELEVATION
1/4" = 1'-0"

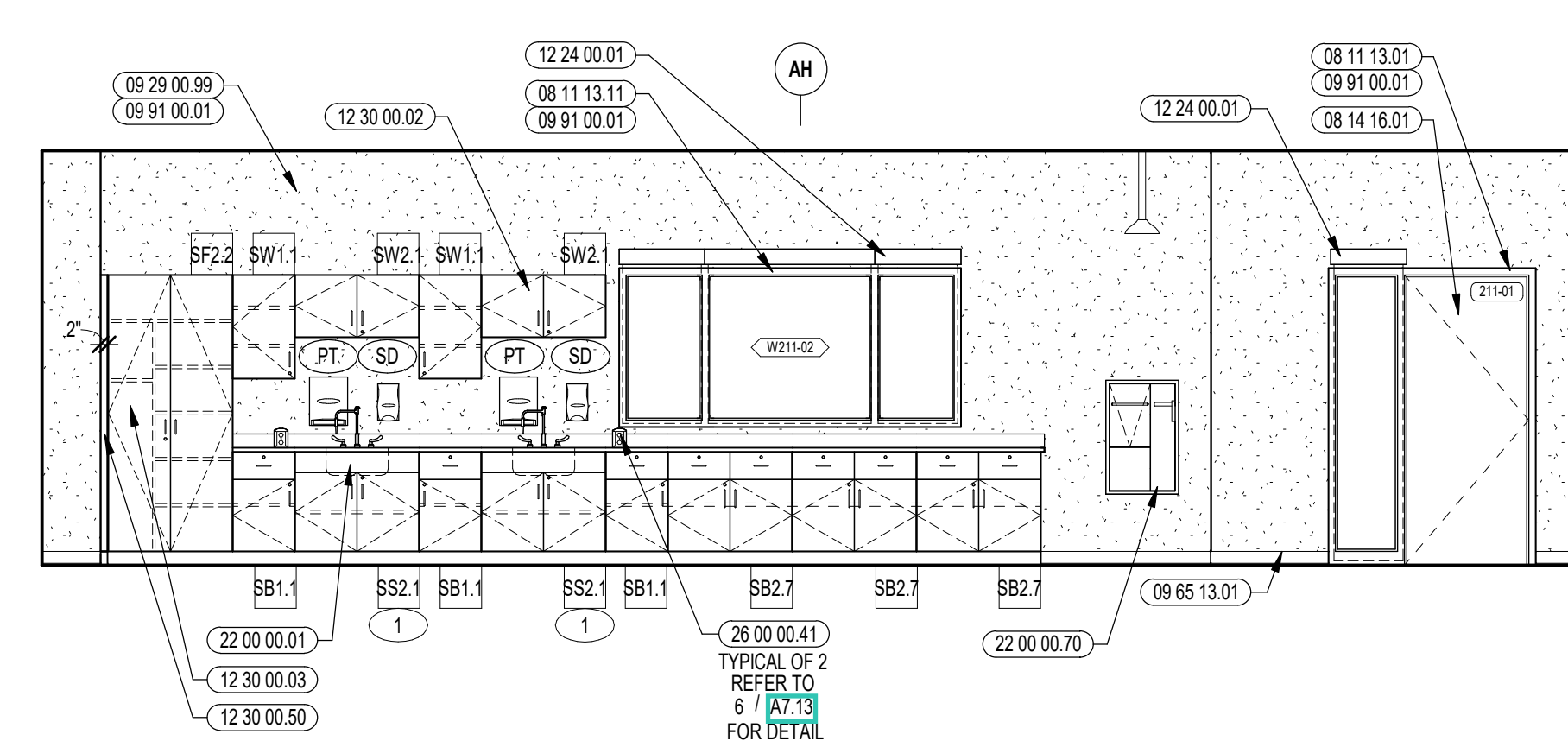

2 BIOLOGY CLASSROOM INTERIOR ELEVATION
1/4" = 1'-0"

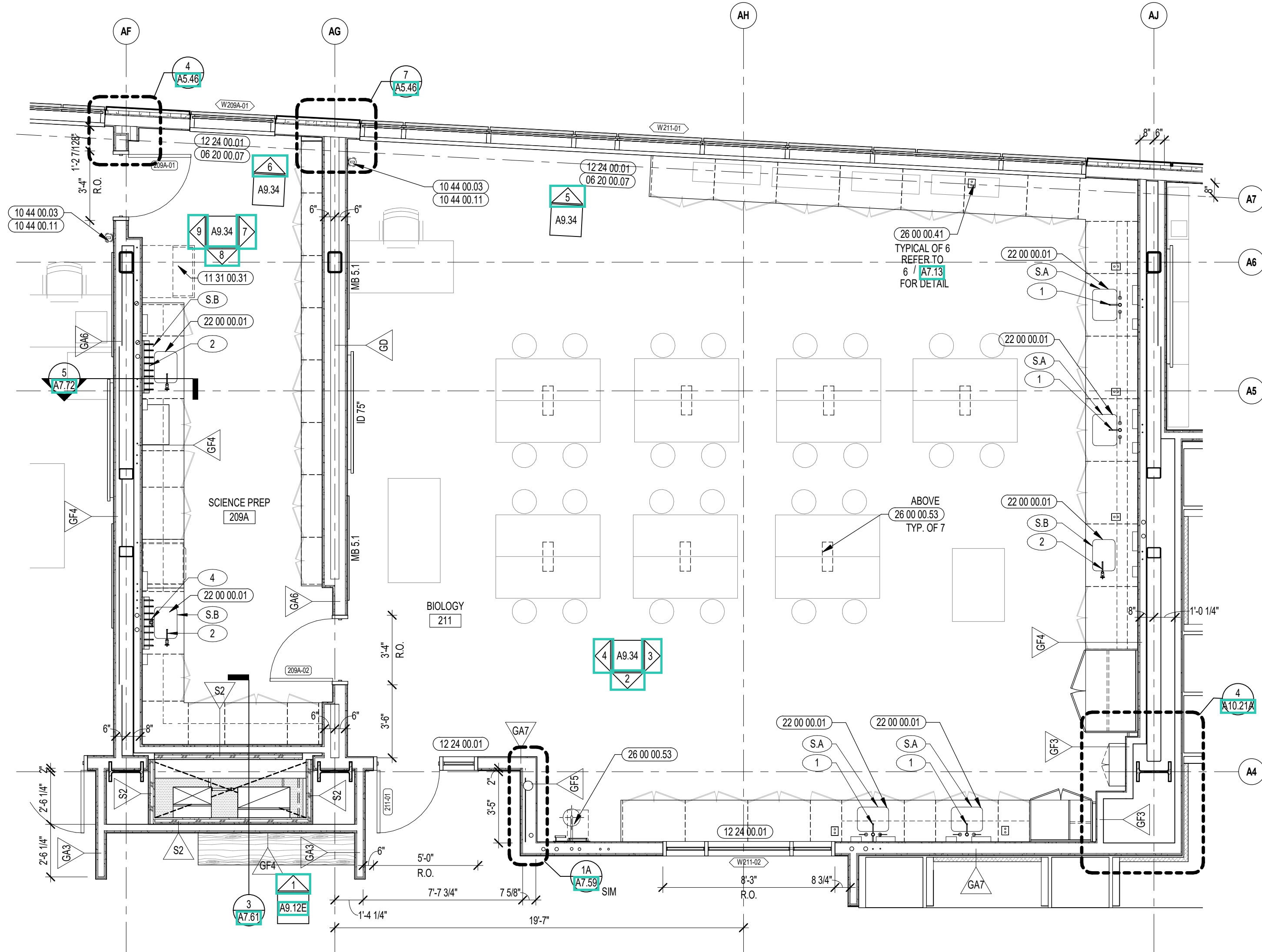

1 BIOLOGY CLASSROOM ENLARGED PLAN
1/4" = 1'-0"

- GENERAL NOTES:**
- NOT ALL POWER AND DATA OUTLET/SWITCHING LOCATIONS SHOWN. COORDINATE WITH ELECTRICAL AND TECHNOLOGY DRAWINGS FOR ALL LOCATIONS.
 - REFER TO DETAILS ON A7.5 FOR FIRE EXTINGUISHER DETAILS AND MOUNTING HEIGHTS.
 - REFERENCE TOILET ACCESSORIES LEGEND AND SCHEDULE ON DRAWING A8.31 FOR ADDITIONAL INFORMATION.
 - WHERE EXPOSED, ALL STRUCTURAL MEMBERS & MEPP SHALL RECEIVE PAINTED FINISH UN.O. HORIZONTAL PAINT TRANSITION LINE TO BE COORDINATED ON WALLS OF SPACES WITH EXPOSED DECKING.

100% CONSTRUCTION DOCUMENTS

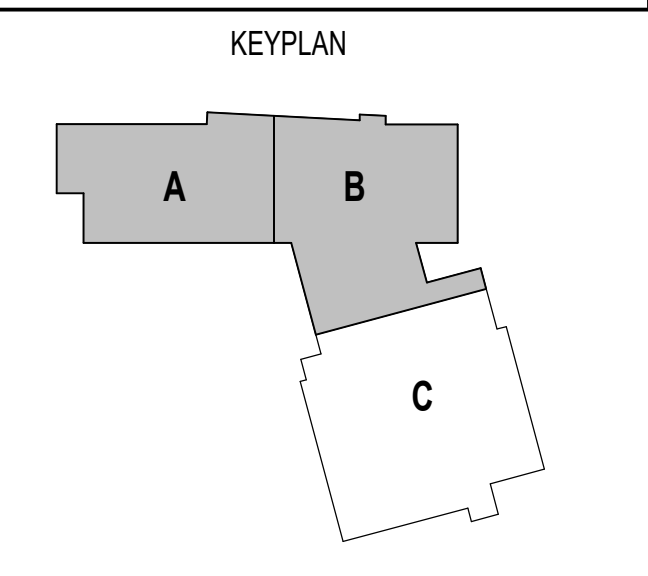
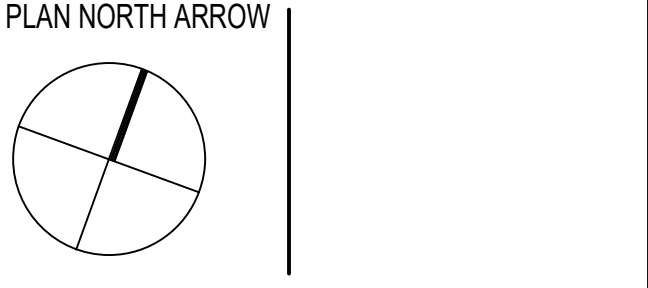

DRAWING NAME:
SCIENCE CLASSROOM ENLARGED PLAN AND INTERIOR ELEVATIONS

DRAWN BY: MS / MCT
REVIEWED BY: CHR / KK

SCALE: AS INDICATED | DRAWING NUMBER:
JOB NO.: 2202.02 | **A9.34**
DATE: OCTOBER 13, 2023

SINKS, FIXTURES & FITTINGS		
THE MANUFACTURER & MODEL NUMBERS IDENTIFIED BELOW ARE INTENDED TO ESTABLISH A GENERAL LEVEL OF QUALITY, CONFIGURATION & APPEARANCE REQUIRED. THIS IS NOT A PROPRIETARY SPECIFICATION. IT SHOULD BE NOTED THAT "OR APPROVED EQUAL" APPLIES TO ALL UNITS NOTED HEREIN. IT IS UNDERSTOOD THAT ALL MANUFACTURERS WILL HAVE MINOR VARIATIONS IN APPEARANCE & PRODUCT SPECIFICATIONS & SUCH MINOR VARIATIONS SHALL NOT IMPAIR THE QUALITY OF SUCH MANUFACTURERS AS AN APPROVED EQUAL.		
NUMBERED ITEMS ARE FURNISHED BY 12.30.00 AND INSTALLED BY 22.00.00. LETTERED ITEMS ARE FURNISHED AND INSTALLED BY 11.30.00.		
MANUFACTURER	MODEL NO. / DESCRIPTION	
1	REFER TO FIXTURE SCHEDULE ON PLUMBING DRAWINGS	GC TO COORDINATE ALL DRILLED OPENINGS IN COUNTERTOP WITH ACCEPTED FIXTURES PRIOR TO INSTALLATION.
2	REFER TO FIXTURE SCHEDULE ON PLUMBING DRAWINGS	GC TO COORDINATE ALL DRILLED OPENINGS IN COUNTERTOP WITH ACCEPTED FIXTURES PRIOR TO INSTALLATION.
3,2	REFER TO FIXTURE SCHEDULE ON PLUMBING DRAWINGS	GC TO COORDINATE ALL DRILLED OPENINGS IN COUNTERTOP WITH ACCEPTED FIXTURES PRIOR TO INSTALLATION.
4	REFER TO FIXTURE SCHEDULE ON PLUMBING DRAWINGS	GC TO COORDINATE ALL DRILLED OPENINGS IN COUNTERTOP WITH ACCEPTED FIXTURES PRIOR TO INSTALLATION.
S.A	EPOXY RESIN INTEGRAL SINK	18" x 14" x 8" D CLEAR
S.B	EPOXY RESIN INTEGRAL SINK	18" x 17" x 8" D CLEAR

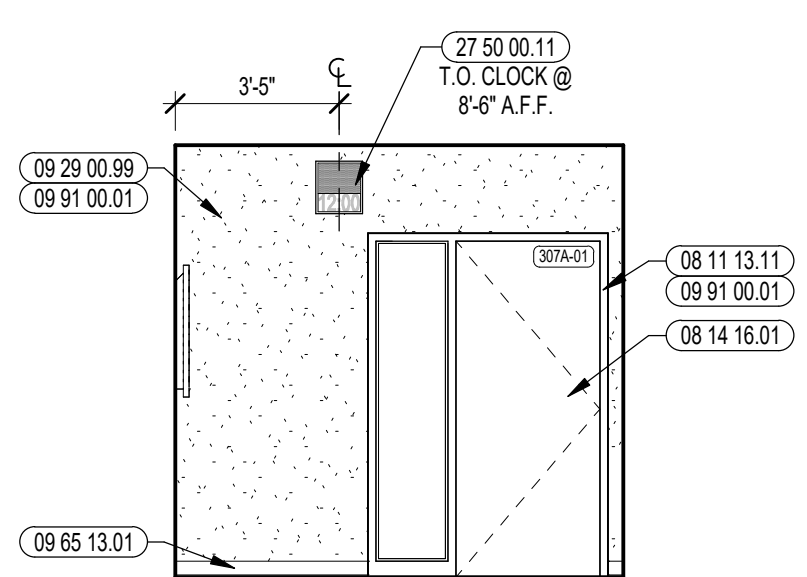

10 SMALL GROUP INTERIOR ELEVATION
1/4" = 1'-0"

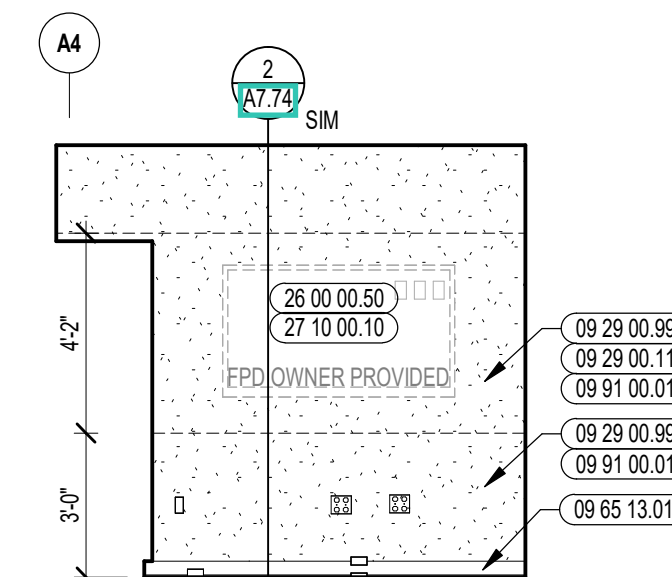

9 SMALL GROUP INTERIOR ELEVATION
1/4" = 1'-0"

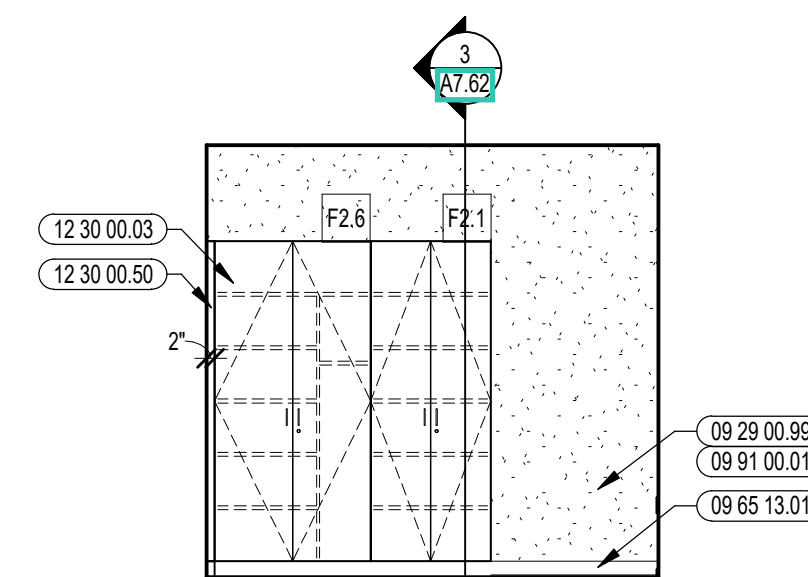

8 SMALL GROUP ROOM INTERIOR ELEVATION
1/4" = 1'-0"

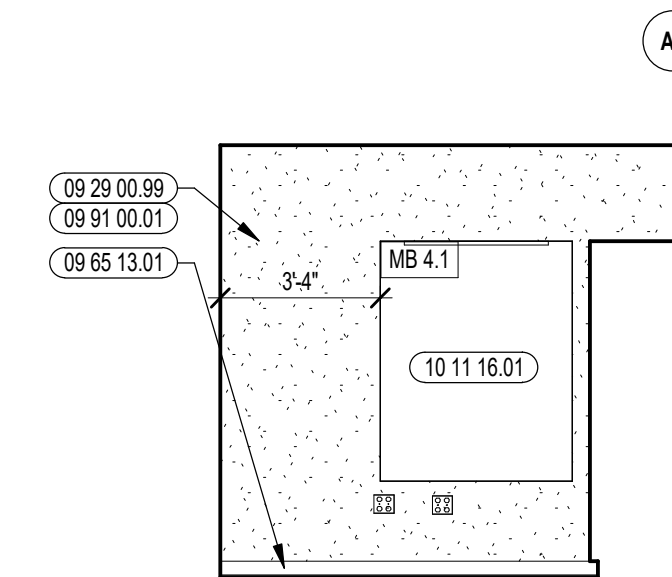

7 SMALL GROUP INTERIOR ELEVATION
1/4" = 1'-0"

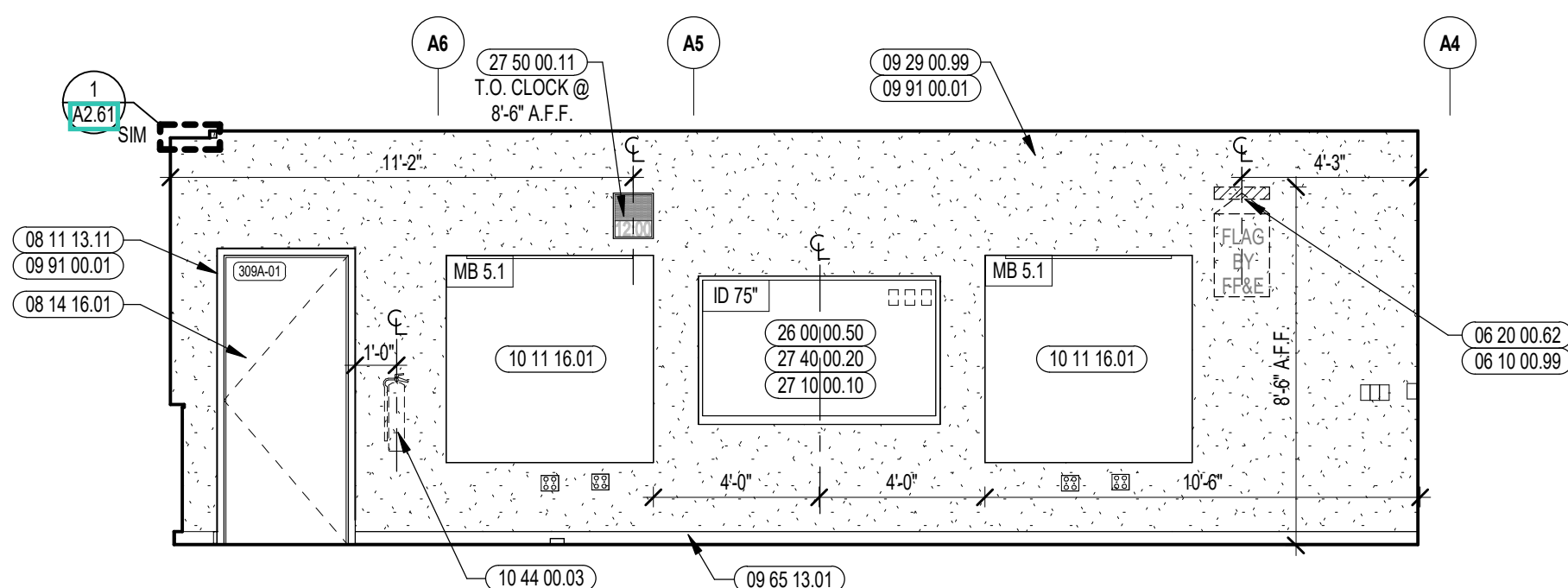

6 PHYSICAL SCIENCE INTERIOR ELEVATION
1/4" = 1'-0"

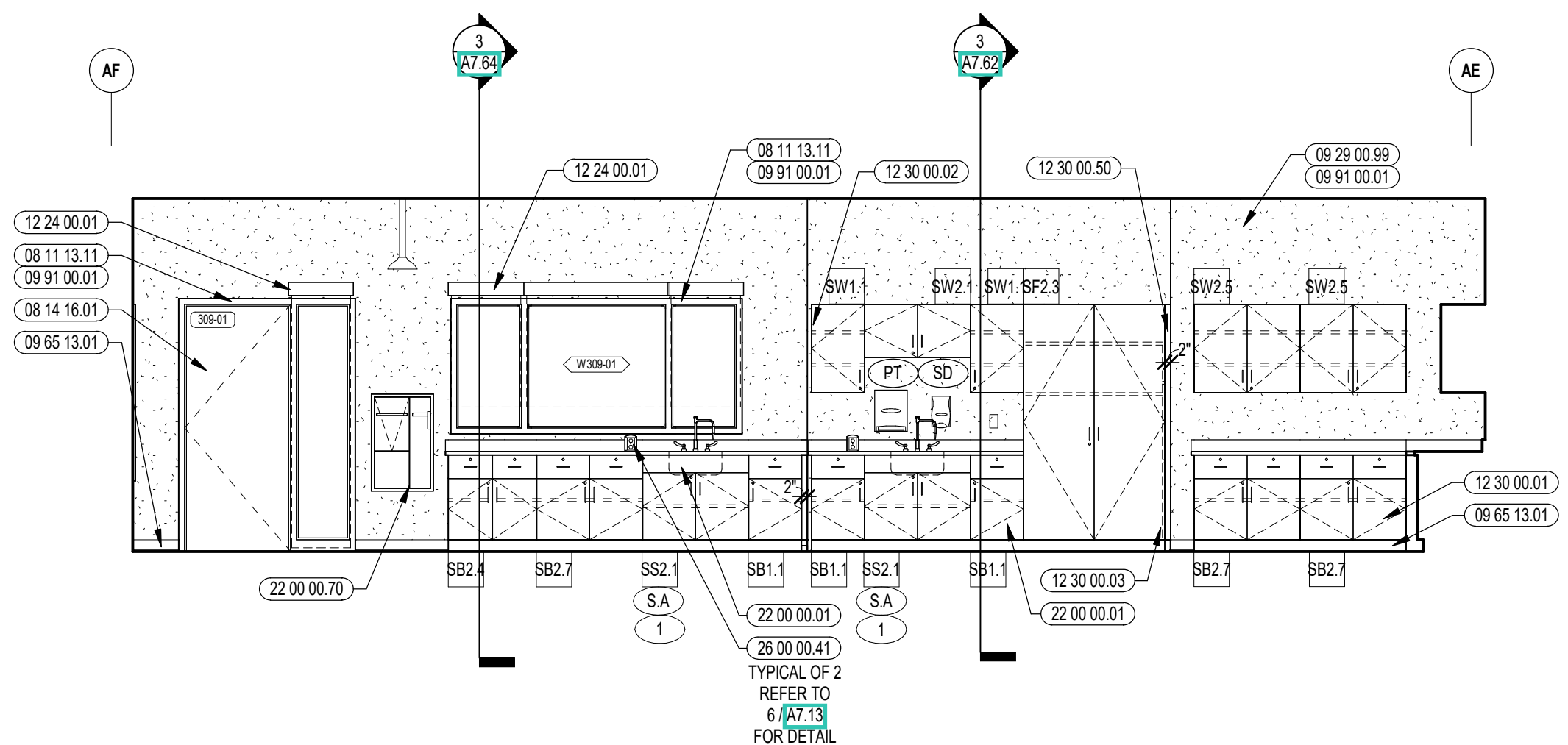

5 PHYSICAL SCIENCE INTERIOR ELEVATION
1/4" = 1'-0"

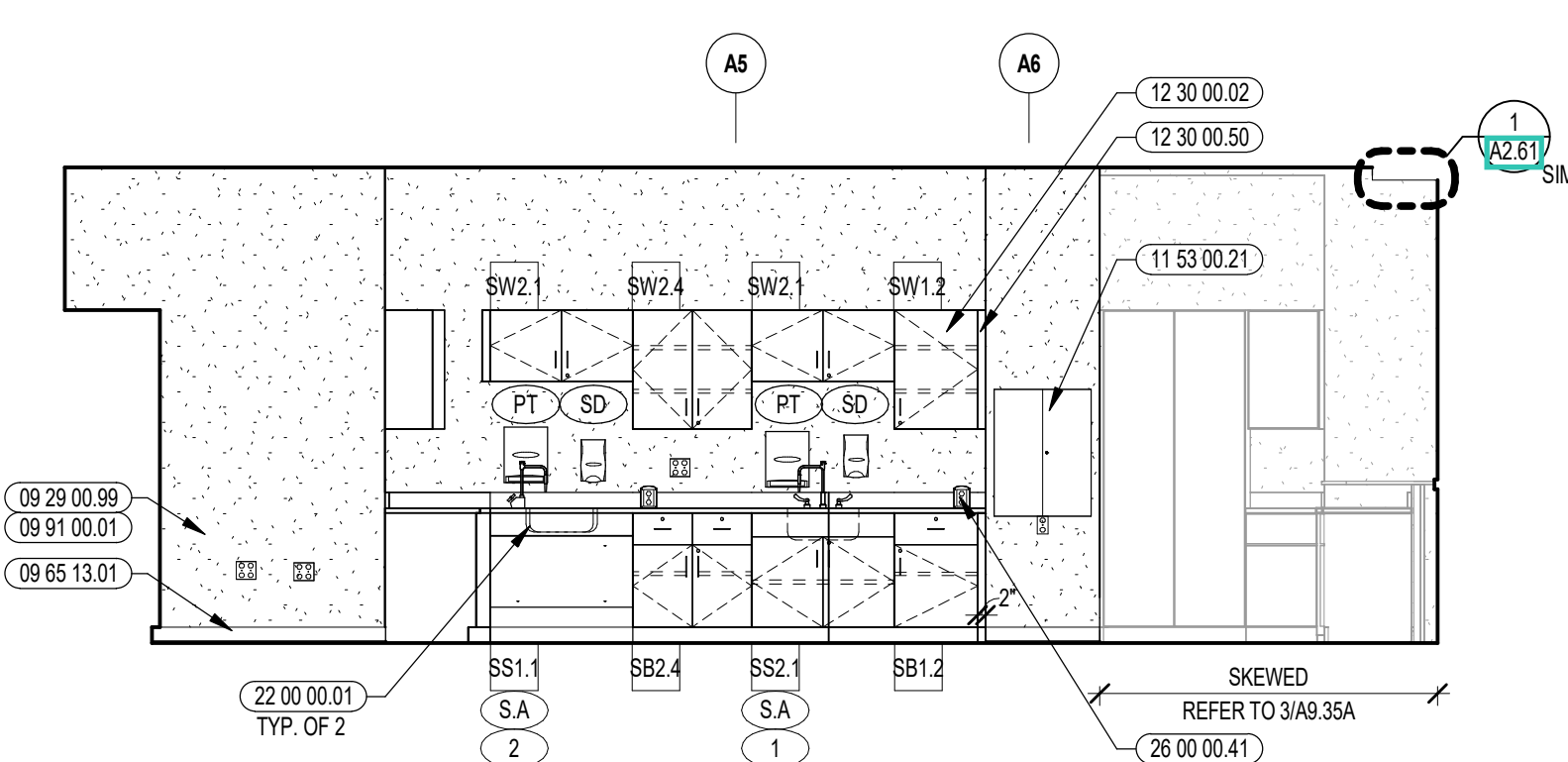

4 PHYSICAL SCIENCE INTERIOR ELEVATION
1/4" = 1'-0"

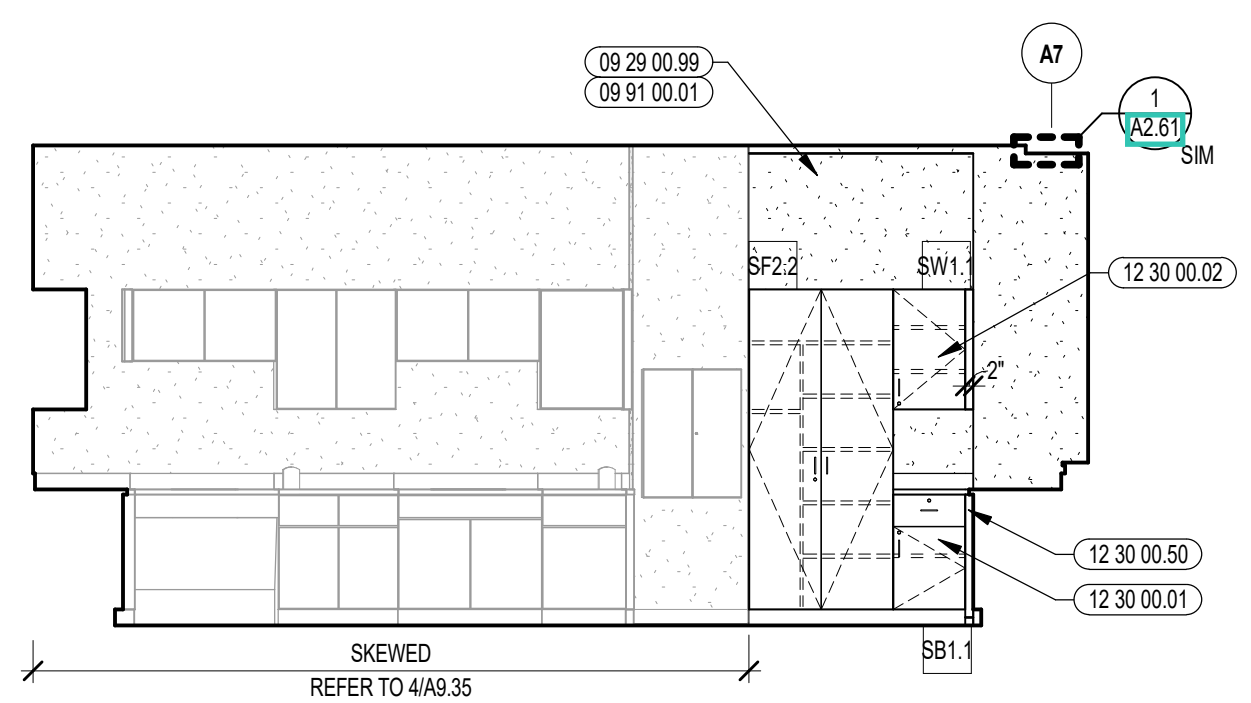

3 PHYSICS CLASSROOM INTERIOR ELEVATION
1/4" = 1'-0"

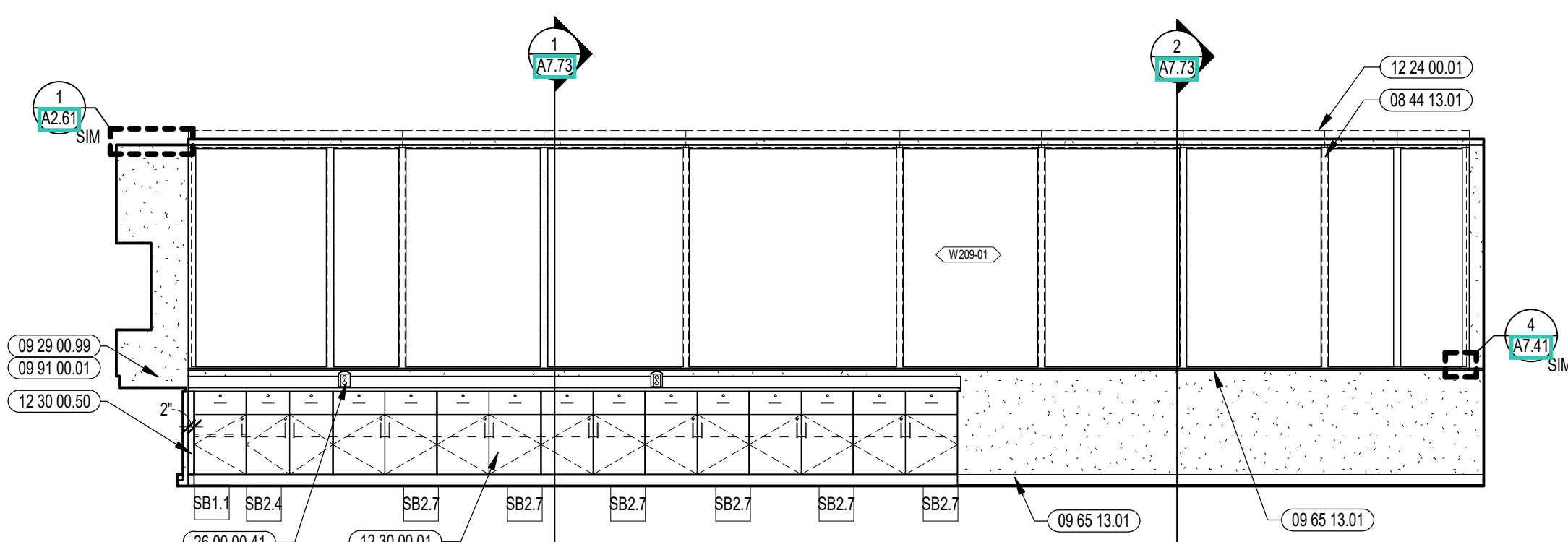

2 PHYSICAL SCIENCE INTERIOR ELEVATION
1/4" = 1'-0"

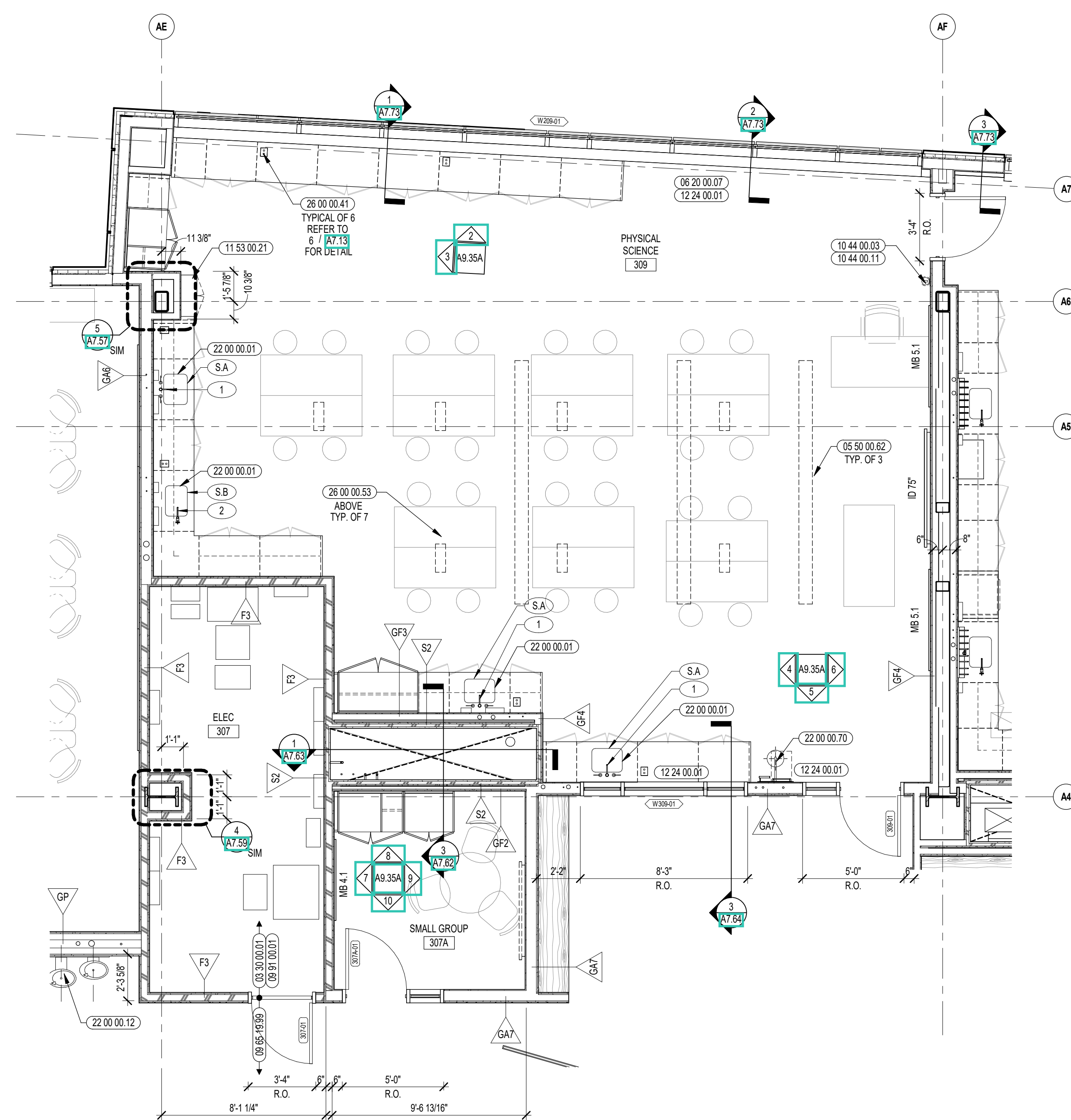

1 PHYSICAL SCIENCE ENLARGED PLAN
1/4" = 1'-0"



CENTRAL FALLS HIGH SCHOOL
10 HIGGINSON AVE, CENTRAL FALLS, RI

KEYNOTE LEGEND:

03 30 00.01	CONCRETE
05 50 00.02	SCIENCE CLASSROOM MISC. METALS HANGER - SIZED AS NOTED
06 10 00.99	WOOD BLOCKING - SIZE AS NOTED OR DRAWN
06 20 00.07	HARDWOOD SILL - TRANSPARENT FINISH
06 20 00.02	FLAG HOOK STANDOFF WITH CAP
08 11 13.11	STEEL FRAME - SEE SCHEDULE FOR TYPES
08 14 16.01	SOLID CORE FLUSH WOOD DOOR - SEE DOOR SCHEDULE
08 44 13.01	ALUMINUM CURTAIN WALL FRAME
09 29 00.11	5/8 INCH PLYWOOD - FIRE RETARDANT TREATED
09 29 00.99	GYPSUM BOARD SYSTEM - LEVEL 4 FINISH - REFER TO FLOOR PLANS AND WALL TYPES FOR COMPONENTS
09 65 13.01	RUBBER BASE - 4 INCH
09 65 19.99	RTP - REFERENCE SCHEDULE AND SAMPLE PATTERNS FOR TYPE
09 91 00.01	PAINT - SEE SCHEDULE
10 11 16.01	DRY WARNER BOARD
10 44 00.03	FIRE EXTINGUISHER WALL MOUNTED BRACKET
10 44 00.11	FIRE EXTINGUISHER
11 53 00.21	SAFETY GOGGLE CABINET
12 24 00.01	ROLLER SHADE
12 30 00.01	BASE CABINET
12 30 00.02	WALL CABINET
12 30 00.03	TALL CABINET
12 30 00.50	FILLER PIECE SCRIBED TO ADJACENT SURFACE - FINISH TO MATCH CASEWORK
22 00 00.01	SINK - SEE PLUMBING
22 00 00.02	HYDRATION STATION - SEE PLUMBING
22 00 00.70	EMERGENCY EYEWASH/SHOWER STATION
26 00 00.41	LAB BENCH PEDESTAL - SEE ELECTRICAL
26 00 00.50	ELECTRICAL OUTLET - SEE ELECTRICAL
26 00 00.53	ELECTRICAL RETRACTABLE OVERHEAD OUTLET - SEE ELECTRICAL
27 10 00.10	DATA OUTLET - SEE TECHNOLOGY
27 40 00.20	DISPLAY - INTERACTIVE - SEE TECHNOLOGY
27 50 00.11	CLOCK - SEE TECHNOLOGY

GENERAL NOTES:

- NOT ALL POWER AND DATA OUTLET SWITCHING LOCATIONS SHOWN. COORDINATE WITH ELECTRICAL AND TECHNOLOGY DRAWINGS FOR ALL LOCATIONS.
- REFER TO DETAILS ON 6 (A7.13) FOR FIRE EXTINGUISHER DETAILS AND MOUNTING HEIGHTS.
- REFERENCE TOILET ACCESSORIES LEGEND AND SCHEDULE ON DRAWING A8.31 FOR ADDITIONAL INFORMATION.
- WHERE EXPOSED, ALL STRUCTURAL MEMBERS & MEPP SHALL RECEIVE PAINTED FINISH, U.N.O. HORIZONTAL PAINT TRANSITION LINE TO BE COORDINATED ON WALLS OF SPACES WITH EXPOSED DECKING.

100% CONSTRUCTION DOCUMENTS

KEY PLAN NORTH ARROW

KEYPLAN

DRAWING NAME:

SCIENCE CLASSROOM ENLARGED PLAN AND INTERIOR ELEVATIONS

DRAWN BY: MS / MCT
REVIEWED BY: CHR / KK

SCALE: AS INDICATED | DRAWING NUMBER:
JOB NO.: 2202.02 | **A9.35A**
DATE: OCTOBER 13, 2023

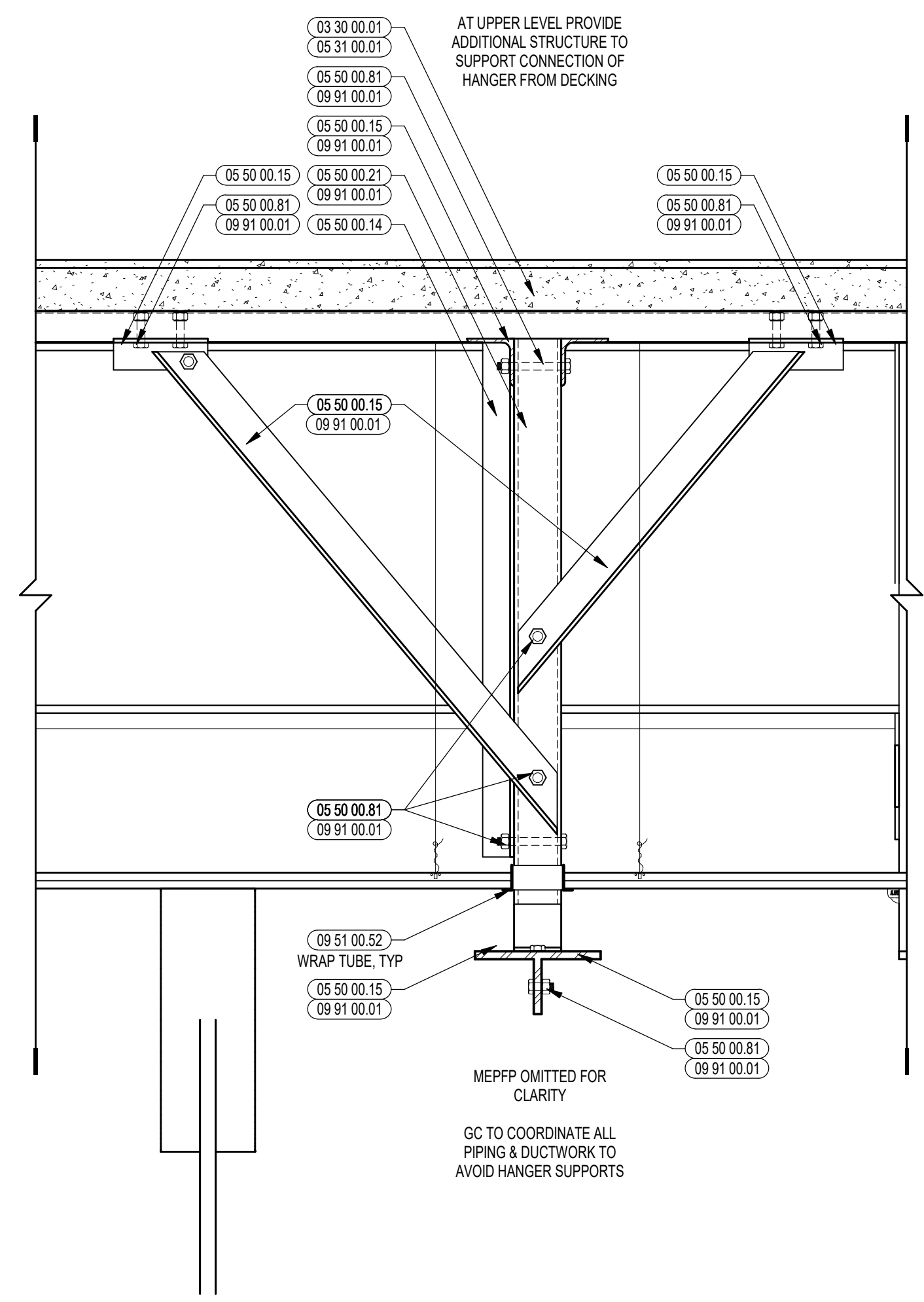

4 MISC. METALS HANGER SECTION
1/12" = 1'-0" ALL EXPOSED METAL COMPONENTS TO BE PAINTED.

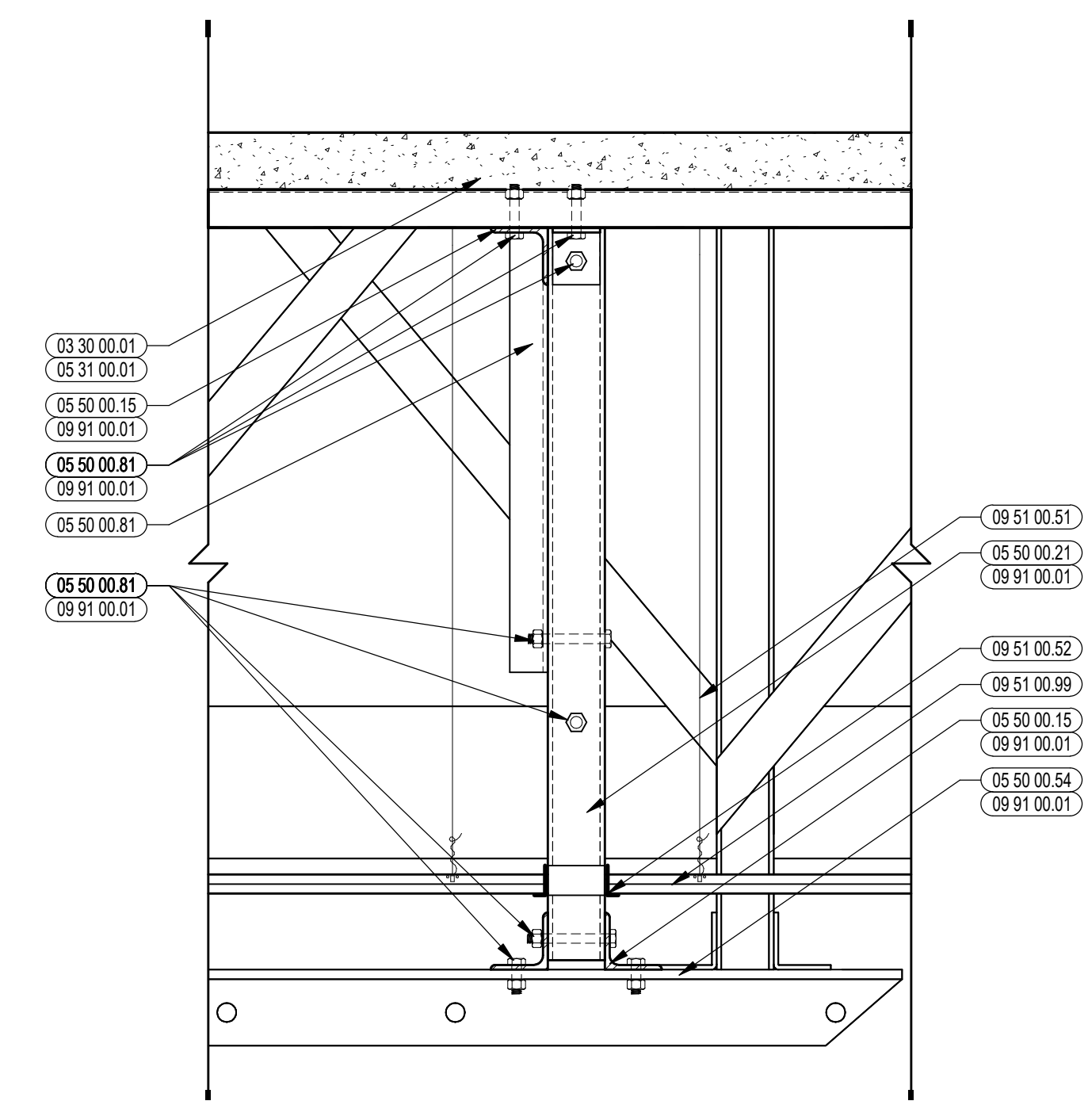

3 MISC. METALS HANGER SECTION
1/12" = 1'-0" ALL EXPOSED METAL COMPONENTS TO BE PAINTED.

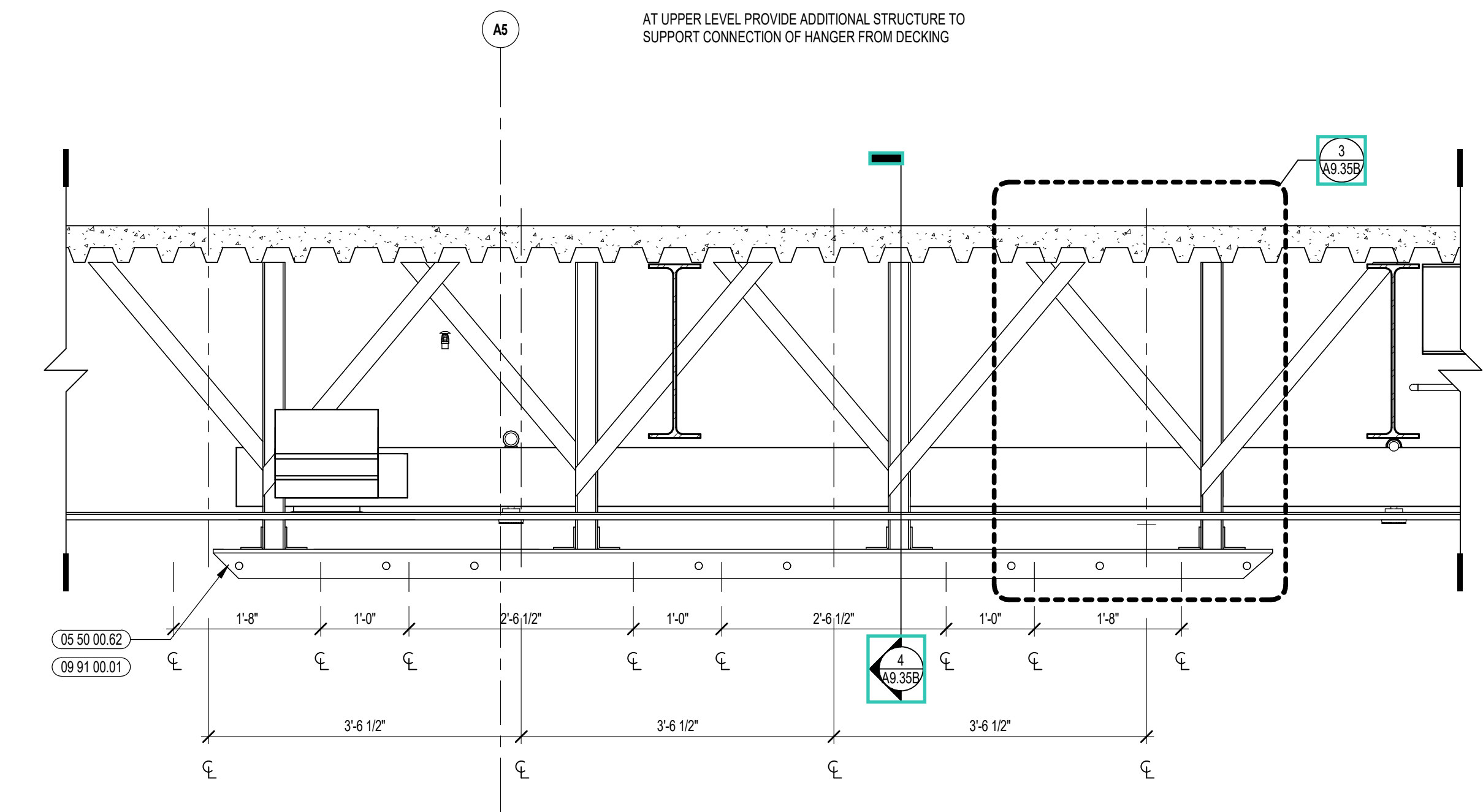

2 MISC. METALS HANGER ELEVATION
3/4" = 1'-0" REFER TO ENLARGED DETAIL FOR LOCATION ON CEILING. ALL EXPOSED METAL COMPONENTS TO BE PAINTED.

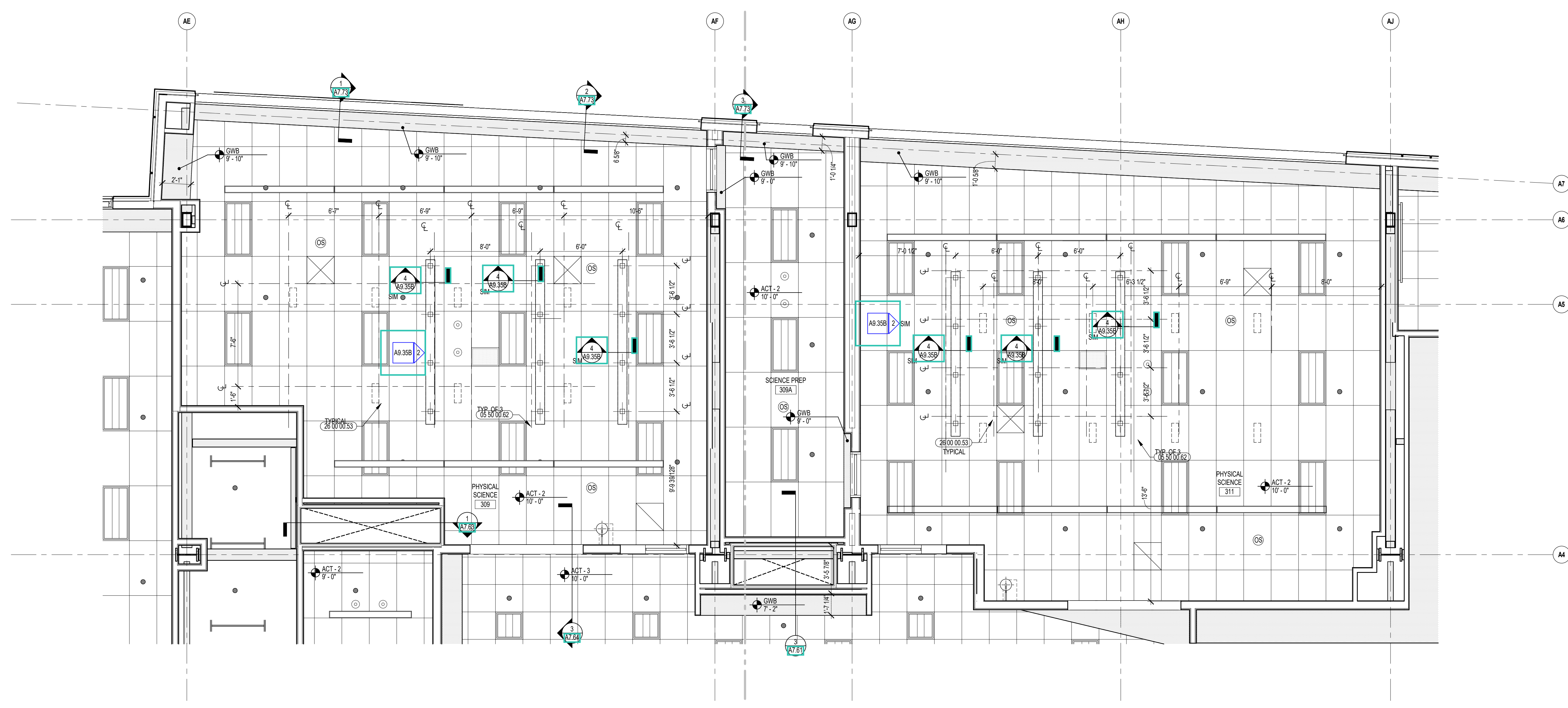

1 SCIENCE CLASSROOM REFLECTED CEILING PLAN
1/4" = 1'-0"



CENTRAL FALLS HIGH SCHOOL
10 HIGGINSON AVE, CENTRAL FALLS, RI

KEYNOTE LEGEND:

03 30 00.01	CONCRETE
05 31 00.01	COMPOSITE STEEL DECK - SEE STRUCTURAL
05 50 00.14	STEEL ANGLE - 2 x 2 x 1/4 - CEILING HANGER
05 50 00.15	STEEL ANGLE - 3 x 3 x 1/4 - CEILING HANGER
05 50 00.21	STEEL TUBE - SEE STRUCTURAL
05 50 00.54	STEEL WT ANGLE - CEILING HANGER
05 50 00.62	SCIENCE CLASSROOM MISC. METALS HANGER - SIZED AS NOTED
05 50 00.81	ANCHOR BOLT
09 51 00.51	ACT SUSPENSION SYSTEM
09 51 00.52	EDGE MOLDING SYSTEM
09 51 00.99	ACOUSTICAL CEILING - REFERENCE REFLECTED CEILING PLANS FOR TYPE AND HEIGHT
09 91 00.01	PAINT - SEE SCHEDULE
28 00 00.53	ELECTRICAL RETRACTABLE OVERHEAD OUTLET - SEE ELECTRICAL

- GENERAL NOTES:**
1. NOT ALL POWER AND DATA (OUTLET) SWITCHING LOCATIONS SHOWN. COORDINATE WITH ELECTRICAL AND TECHNOLOGY DRAWINGS FOR ALL LOCATIONS.
 2. REFER TO DETAILS ON A9.351 FOR FIRE EXTINGUISHER DETAILS AND MOUNTING HEIGHTS.
 3. REFERENCE TOILET ACCESSORIES LEGEND AND SCHEDULE ON DRAWING A8.31 FOR ADDITIONAL INFORMATION.
 4. WHERE EXPOSED, ALL STRUCTURAL MEMBERS & MEPP SHALL RECEIVE PAINTED FINISH, U.N.O. HORIZONTAL PAINT TRANSITION LINE TO BE COORDINATED ON WALLS OF SPACES WITH EXPOSED DECKING.

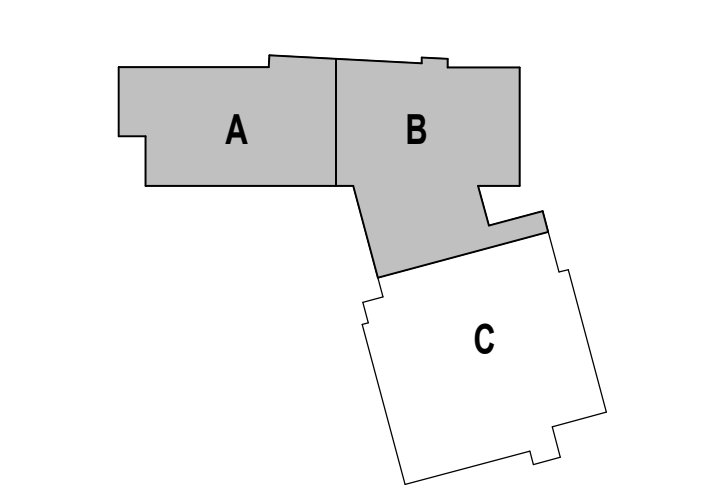
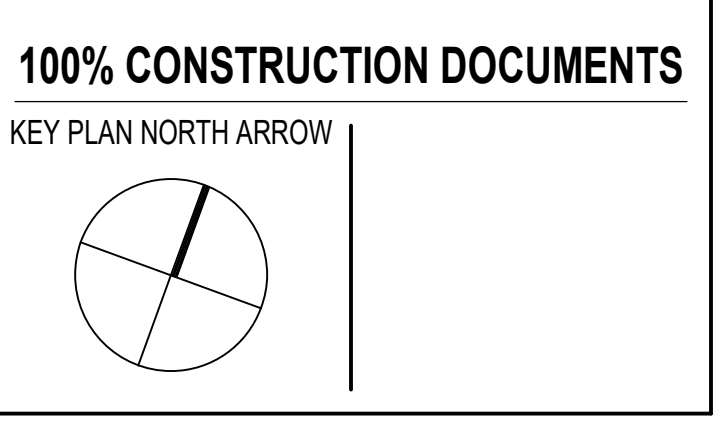

DRAWING NAME:
SCIENCE CLASSROOM REFLECTED CEILING PLAN & DETAILS

DRAWN BY: MS / NA
REVIEWED BY: CHR / KK

SCALE: AS INDICATED | DRAWING NUMBER:
JOB NO.: 2202.02
DATE: OCTOBER 13, 2023 **A9.35B**

KEYNOTE LEGEND:

- 05 50 00.02 SCIENCE CLASSROOM MISC. METALS HANGER - SIZED AS NOTED
- 06 10 00.09 WOOD BLOCKING - SIZE AS NOTED OR DRAWN
- 06 20 00.07 HARDWOOD SILL - TRANSPARENT FINISH
- 06 20 00.02 FLAG HOOK STANDOFF WITH CAP
- 08 11 13.11 STEEL FRAME - SEE SCHEDULE FOR TYPES
- 08 14 16.01 SOLID CORE FLUSH WOOD DOOR - SEE DOOR SCHEDULE
- 08 44 13.01 ALUMINUM CURTAIN WALL FRAME
- 09 29 00.99 CYPRESS BOARD SYSTEM - LEVEL 4 FINISH - REFER TO FLOOR PLANS AND WALL TYPES FOR COMPONENTS
- 09 51 00.01 PAINT - SEE SCHEDULE
- 10 11 16.01 DRY MARKER BOARD
- 10 44 00.03 FIRE EXTINGUISHER WALL MOUNTED BRACKET
- 10 44 00.11 FIRE EXTINGUISHER
- 11 31 00.11 DISHWASHER - UNDER-COUNTER
- 11 53 00.11 GLASSWARE PEGBOARD
- 11 53 00.21 SAFETY GOGGLE CABINET
- 12 24 00.01 ROLLER SHADE
- 12 30 00.01 BASE CABINET
- 12 30 00.02 WALL CABINET
- 12 30 00.03 TALL CABINET
- 12 30 00.50 FILLER PICE SCRIBED TO ADJACENT SURFACE - FINISH TO MATCH CASEWORK
- 22 00 00.01 SINK - SEE PLUMBING
- 22 00 00.70 EMERGENCY EYEWASHER STATION
- 26 00 00.41 LAB BENCH-PRISTAL - SEE ELECTRICAL
- 26 00 00.53 ELECTRICAL RETRACTABLE OVERHEAD OUTLET - SEE ELECTRICAL
- 26 00 00.54 ELECTRICAL OUTLET WITH DIRECT CURRENT - SEE ELECTRICAL
- 27 10 00.10 DATA OUTLET - SEE TECHNOLOGY
- 27 40 00.20 DISPLAY - INTERACTIVE - SEE TECHNOLOGY
- 27 50 00.11 CLOCK - SEE TECHNOLOGY

GENERAL NOTES:

1. NOT ALL POWER AND DATA OUTLET SWITCHING LOCATIONS SHOWN. COORDINATE WITH ELECTRICAL AND TECHNOLOGY DRAWINGS FOR ALL LOCATIONS.
2. REFER TO DETAILS ON **DT-5** FOR FIRE EXTINGUISHER DETAILS AND MOUNTING HEIGHTS.
3. REFERENCE TOILET ACCESSORIES LEGEND AND SCHEDULE ON DRAWING **A8.31** FOR ADDITIONAL INFORMATION.
4. WHERE EXPOSED, ALL STRUCTURAL MEMBERS & MEPP SHALL RECEIVE PAINTED FINISH, U.N.O. HORIZONTAL PAINT TRANSITION LINE TO BE COORDINATED ON WALLS OF SPACES WITH EXPOSED DECKING.

100% CONSTRUCTION DOCUMENTS

KEY PLAN NORTH ARROW

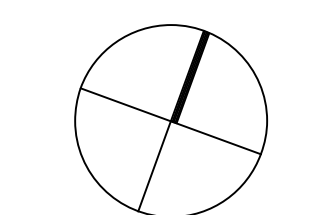

KEYPLAN

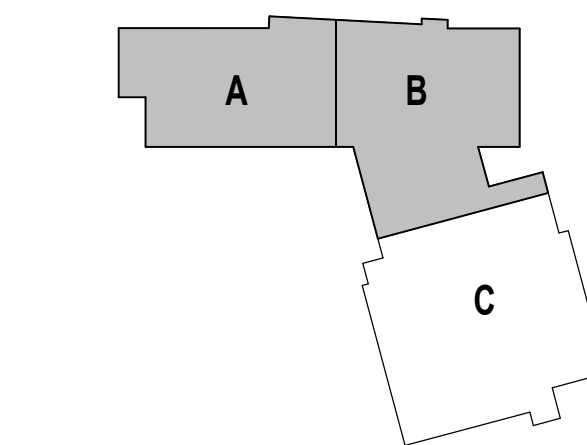

DRAWING NAME:

SCIENCE CLASSROOM ENLARGED PLAN AND INTERIOR ELEVATIONS

DRAWN BY: MS / MCT

REVIEWED BY: CHR / KK

SCALE: AS INDICATED | DRAWING NUMBER:

JOB NO.: 2202.02

DATE: OCTOBER 13, 2023

A9.36

SINKS, FIXTURES & FITTINGS

THE MANUFACTURER & MODEL NUMBERS IDENTIFIED BELOW ARE INTENDED TO ESTABLISH A GENERAL LEVEL OF QUALITY, CONFIGURATION & APPEARANCE REQUIRED. THIS IS NOT A PROPRIETARY SPECIFICATION IT SHOULD BE NOTED THAT OR APPROVED EQUIV. APPLIES TO ALL UNITS NOTED HEREIN. IT IS UNDERSTOOD THAT ALL MANUFACTURERS WILL HAVE MINOR VARIATIONS IN APPEARANCE & PRODUCT SPECIFICATIONS & SUCH MINOR VARIATIONS SHALL NOT BE MINUTE SUCH MANUFACTURERS AS AN APPROVED EQUIV.

NUMBERED ITEMS ARE FURNISHED BY 12.30.00 AND INSTALLED BY 22.00.00. LETTERED ITEMS ARE FURNISHED AND INSTALLED BY 11.30.00.

MANUFACTURER	MODEL NO. / DESCRIPTION
1	REFER TO FIXTURE SCHEDULE GC TO COORDINATE ALL DRILLED OPENINGS IN COUNTERTOP WITH ACCEPTED ON PLUMBING DRAWINGS. FIXTURES PRIOR TO INSTALLATION.
2	REFER TO FIXTURE SCHEDULE GC TO COORDINATE ALL DRILLED OPENINGS IN COUNTERTOP WITH ACCEPTED ON PLUMBING DRAWINGS. FIXTURES PRIOR TO INSTALLATION.
3	REFER TO FIXTURE SCHEDULE GC TO COORDINATE ALL DRILLED OPENINGS IN COUNTERTOP WITH ACCEPTED ON PLUMBING DRAWINGS. FIXTURES PRIOR TO INSTALLATION.
4	REFER TO FIXTURE SCHEDULE GC TO COORDINATE ALL DRILLED OPENINGS IN COUNTERTOP WITH ACCEPTED ON PLUMBING DRAWINGS. FIXTURES PRIOR TO INSTALLATION.
S.A	EPOXY RESIN INTEGRAL SINK 18" x 14" x 8" D CLEAR
S.B	EPOXY RESIN INTEGRAL SINK 18" x 17" x 8" D CLEAR

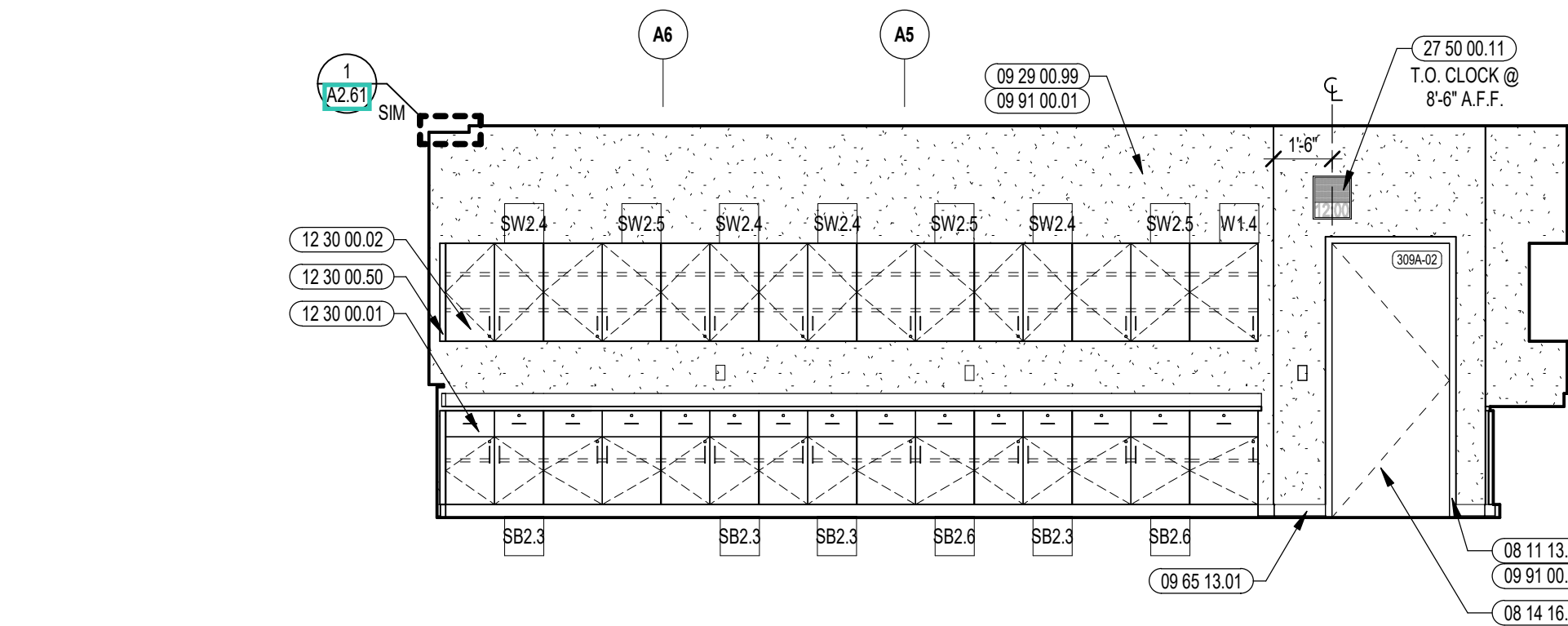

9 PHYSICAL SCIENCE PREP INTERIOR ELEVATION
1/4" = 1'-0"

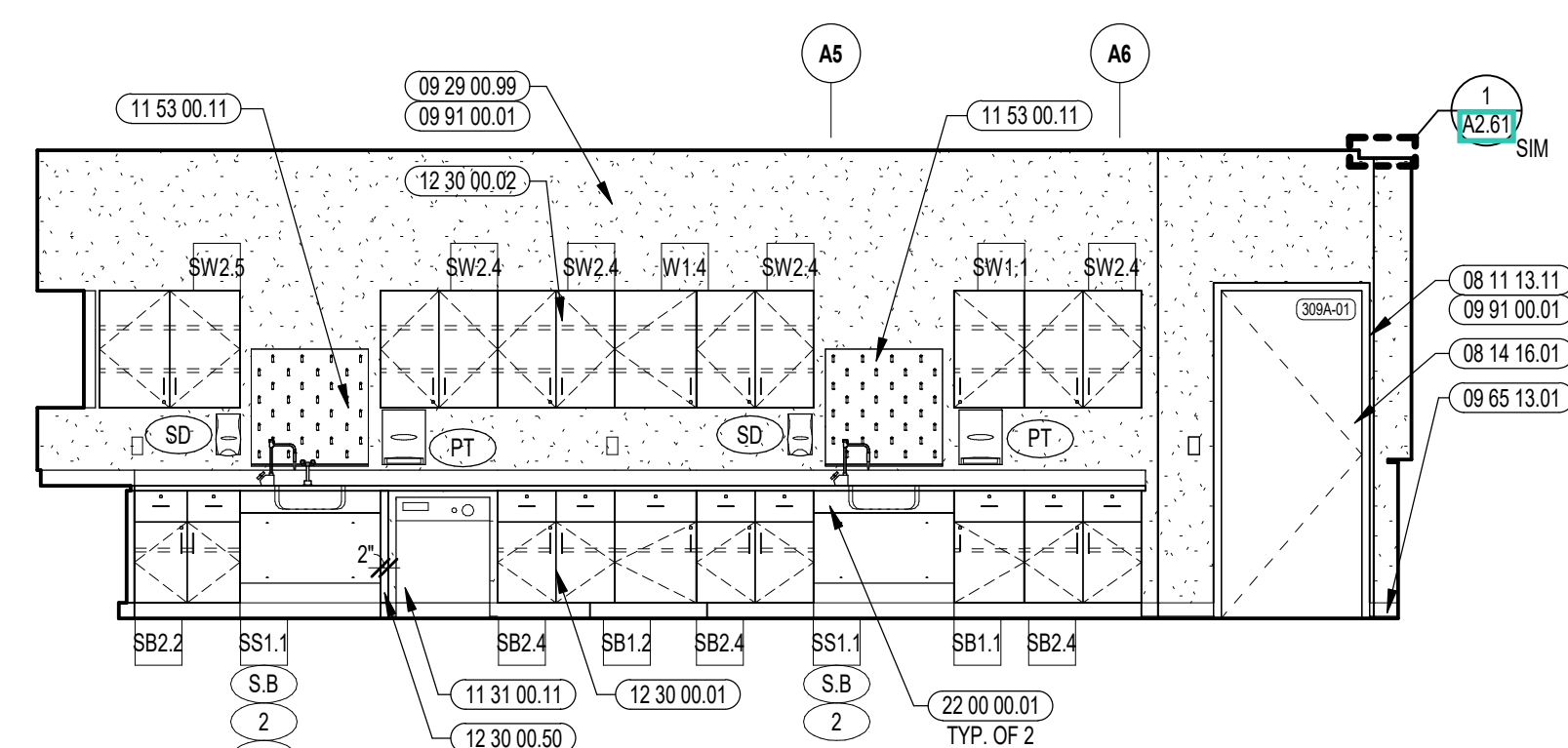

8 PHYSICAL SCIENCE PREP INTERIOR ELEVATION
1/4" = 1'-0"

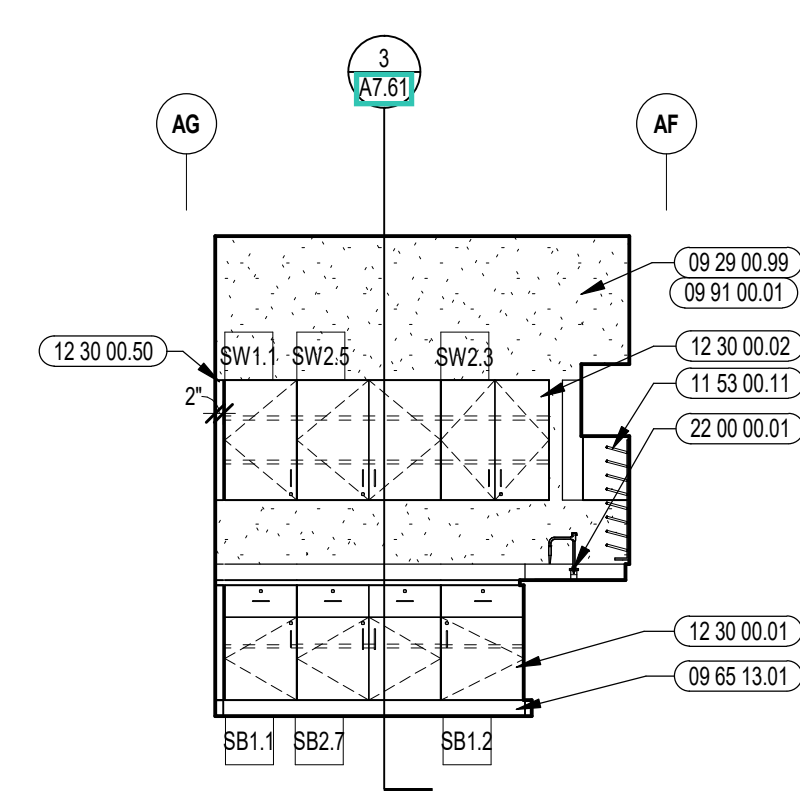

7 PHYSICAL SCIENCE PREP INTERIOR ELEVATION
1/4" = 1'-0"

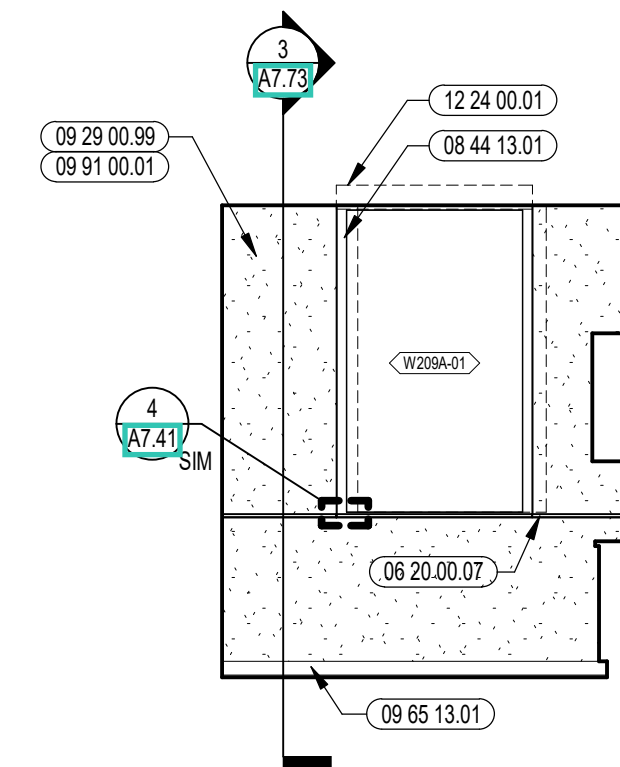

6 PHYSICAL SCIENCE PREP INTERIOR ELEVATION
1/4" = 1'-0"

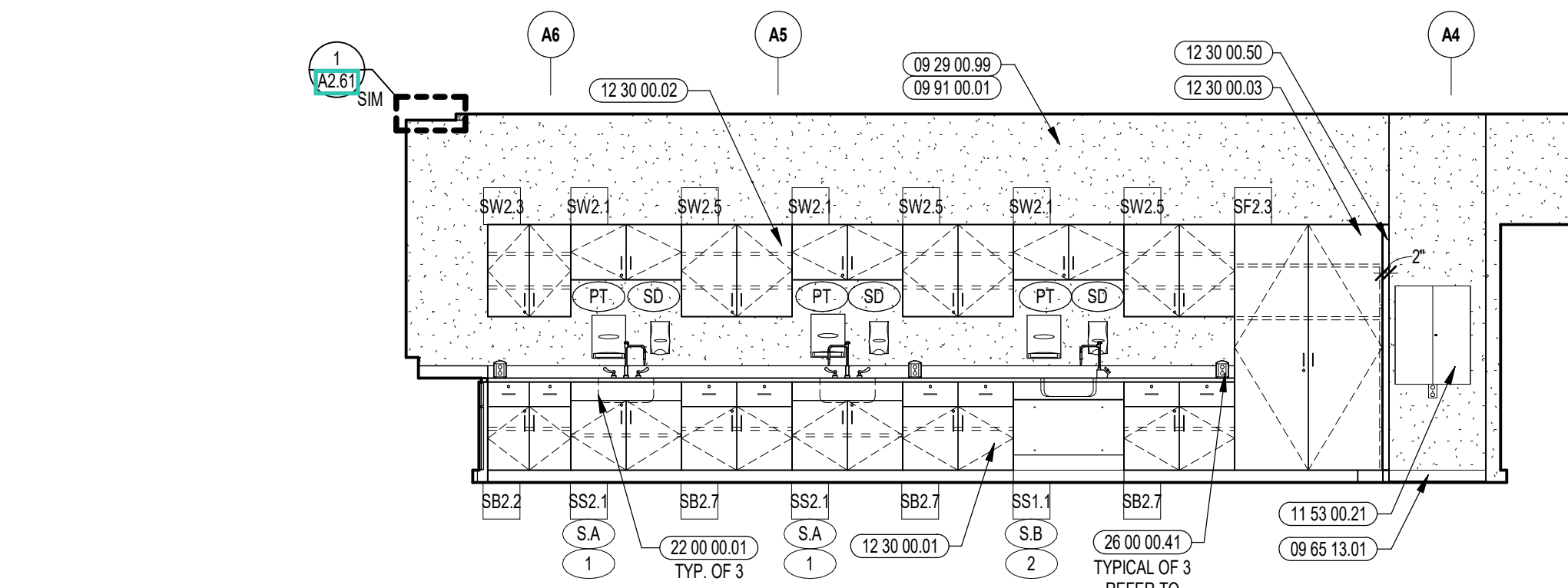

5 PHYSICAL SCIENCE INTERIOR ELEVATION
1/4" = 1'-0"

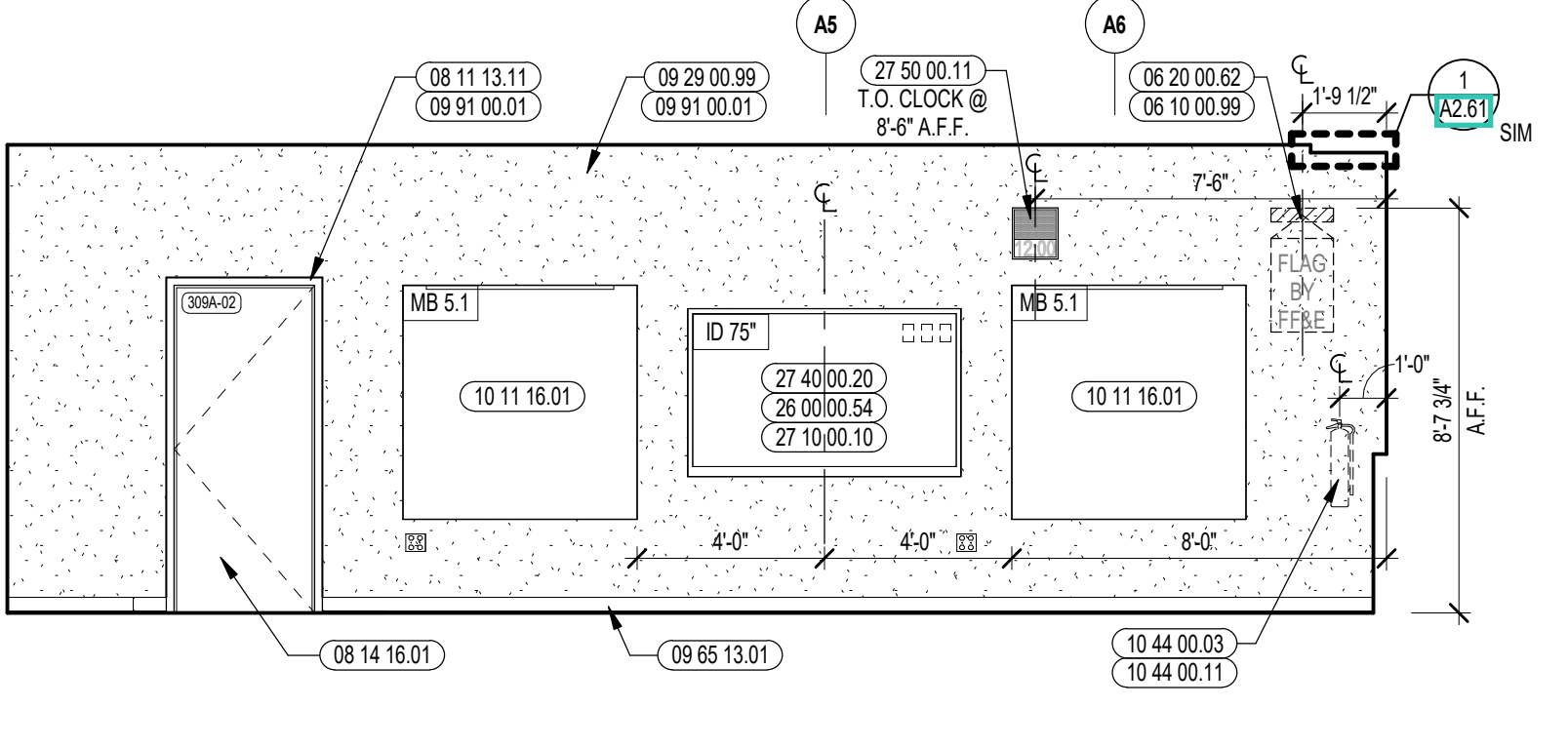

4 PHYSICAL SCIENCE INTERIOR ELEVATION
1/4" = 1'-0"

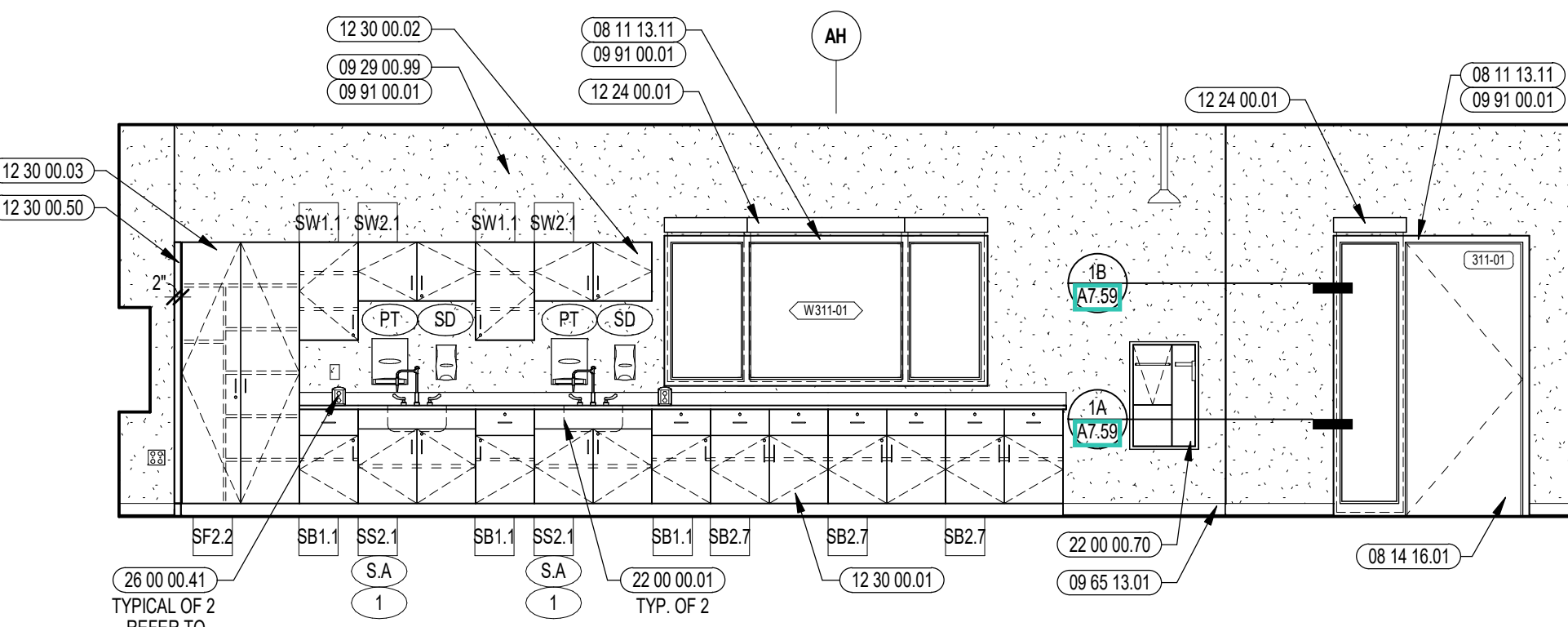

3 PHYSICAL SCIENCE INTERIOR ELEVATION
1/4" = 1'-0"

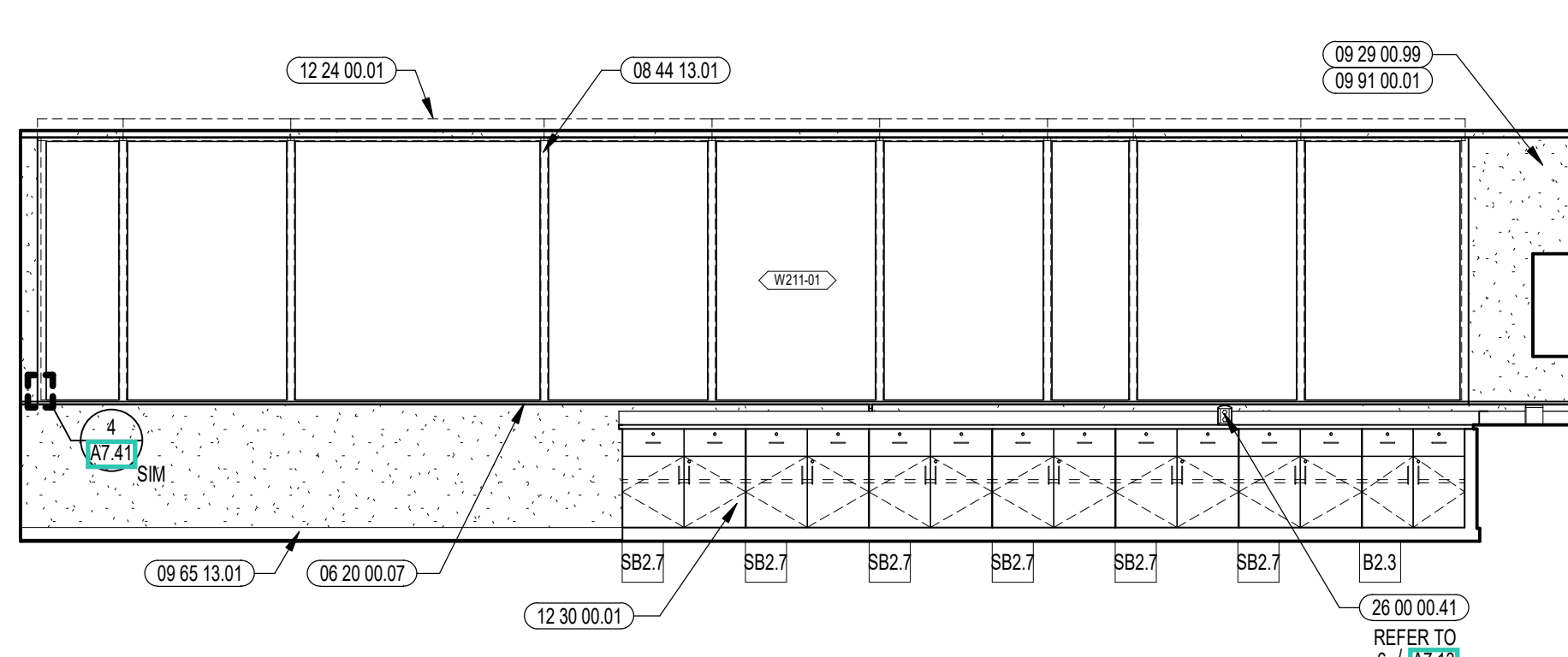

2 PHYSICAL SCIENCE INTERIOR ELEVATION
1/4" = 1'-0"

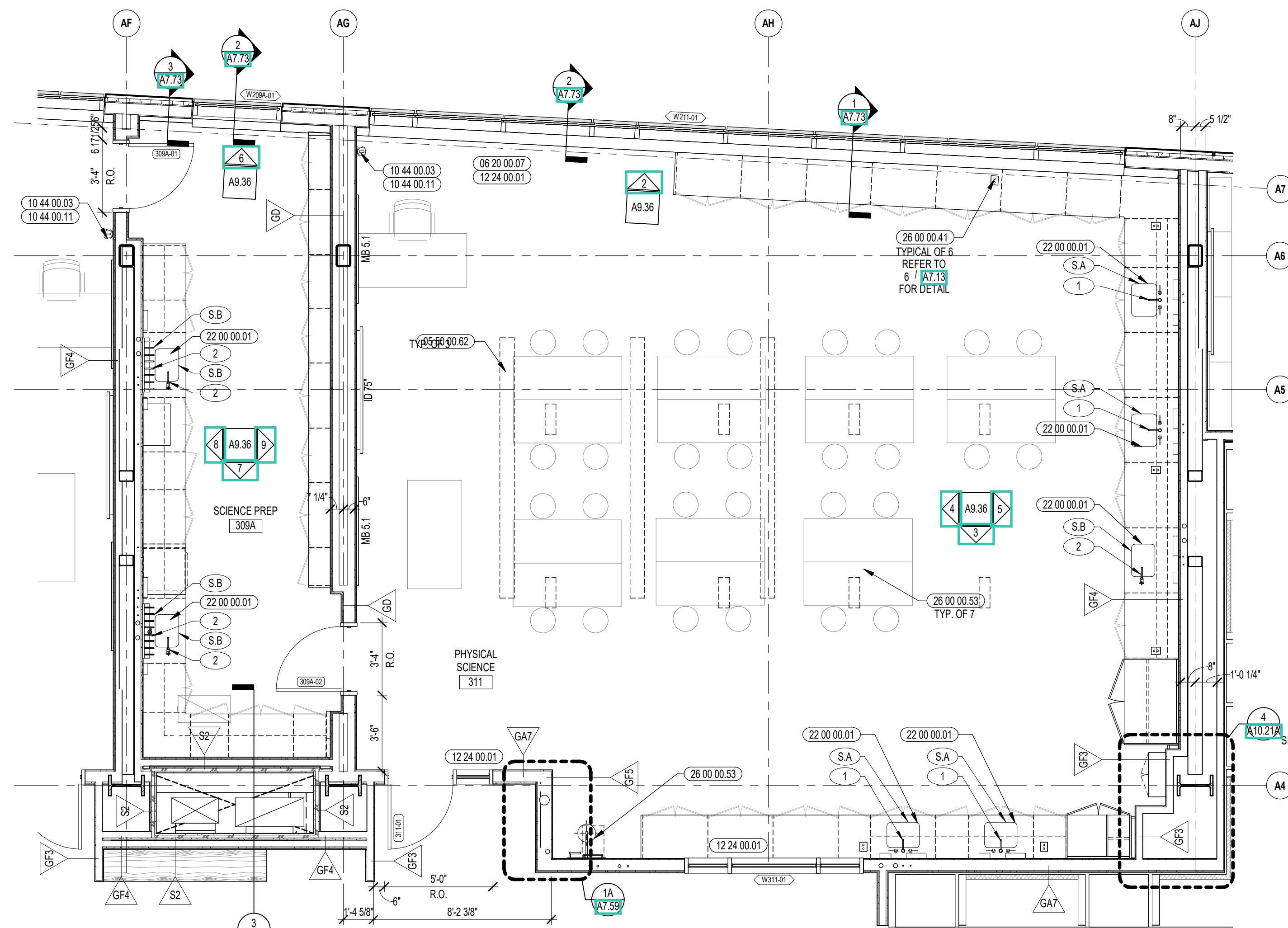

1 PHYSICAL SCIENCE ENLARGED PLAN
1/4" = 1'-0"

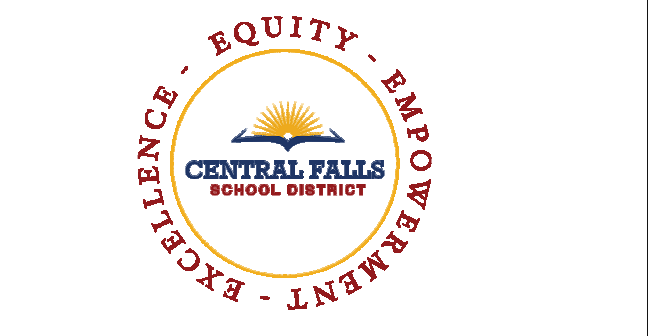

CENTRAL FALLS HIGH SCHOOL
10 HIGGINSON AVE, CENTRAL FALLS, RI

KEYNOTE LEGEND:

- 03 30 00 01 CONCRETE
- 06 10 00 09 WOOD BLOCKING - SIZE AS NOTED OR DRAWN
- 06 20 00 07 HARDWOOD SILL - TRANSPARENT FINISH
- 06 20 00 02 FLAG HOOK STANDOFF WITH CAP
- 08 11 13 01 DOOR AND FRAME - SEE DOOR SCHEDULE
- 08 11 13 11 STEEL FRAME - SEE SCHEDULE FOR TYPES
- 08 14 16 01 SOLID CORE FLUSH WOOD DOOR - SEE DOOR SCHEDULE
- 08 44 13 01 ALUMINUM CURTAIN WALL FRAME
- 09 29 00 01 5/8" GYPSUM BOARD - LEVEL 4 FINISH - 1 LAYER
- 09 29 00 11 5/8" PLYWOOD - FIRE RETARDANT TREATED
- 09 29 00 09 GYPSUM BOARD SYSTEM - LEVEL 4 FINISH - REFER TO FLOOR PLANS AND WALL TYPES FOR COMPONENTS
- 09 65 13 01 RUBBER BASE - 4 INCH
- 09 65 19 09 RTF - REFERENCE SCHEDULE AND SAMPLE PATTERNS FOR TYPE
- 09 91 00 01 PAINT - SEE SCHEDULE
- 10 11 16 01 DRY MARKER BOARD
- 10 44 00 03 FIRE EXTINGUISHER WALL MOUNTED BRACKET
- 10 44 00 11 FIRE EXTINGUISHER
- 11 53 00 21 SAFETY GOGGLE CABINET
- 11 53 13 01 LABORATORY FUME HOOD
- 12 24 00 01 ROLLER SHADE
- 12 24 00 02 ROLLER SHADE - ELECTRICALLY OPERATED
- 12 30 00 01 BASE CABINET
- 12 30 00 02 WALL CABINET
- 12 30 00 03 TALL CABINET
- 12 30 00 50 FILLER PIECE SCROBED TO ADJACENT SURFACE - FINISH TO MATCH CASEWORK
- 22 00 00 01 SINK - SEE PLUMBING
- 22 00 00 70 EMERGENCY EYEWASH/SHOWER STATION
- 26 00 00 41 LAB BENCH PRECASTAL - SEE ELECTRICAL
- 26 00 00 50 ELECTRICAL OUTLET - SEE ELECTRICAL
- 26 00 00 53 ELECTRICAL RETRACTABLE OVERHEAD OUTLET - SEE ELECTRICAL
- 27 10 00 10 DATA OUTLET - SEE TECHNOLOGY
- 27 40 00 20 DISPLAY - INTERACTIVE - SEE TECHNOLOGY
- 27 50 00 11 CLOCK - SEE TECHNOLOGY

GENERAL NOTES:

1. NOT ALL POWER AND DATA OUTLET SWITCHING LOCATIONS SHOWN. COORDINATE WITH ELECTRICAL AND TECHNOLOGY DRAWINGS FOR ALL LOCATIONS.
2. REFER TO DETAILS ON 07 51 FOR FIRE EXTINGUISHER DETAILS AND MOUNTING HEIGHTS.
3. REFERENCE TOILET ACCESSORIES LEGEND AND SCHEDULE ON DRAWING A8.31 FOR ADDITIONAL INFORMATION.
4. WHERE EXPOSED, ALL STRUCTURAL MEMBERS & MEPP SHALL RECEIVE PAINTED FINISH U.N.O. HORIZONTAL PAINT TRANSITION LINE TO BE COORDINATED ON WALLS OF SPACES WITH EXPOSED DECKING.

100% CONSTRUCTION DOCUMENTS

KEY PLAN NORTH ARROW

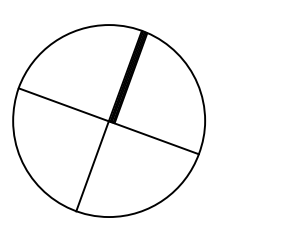

KEYPLAN

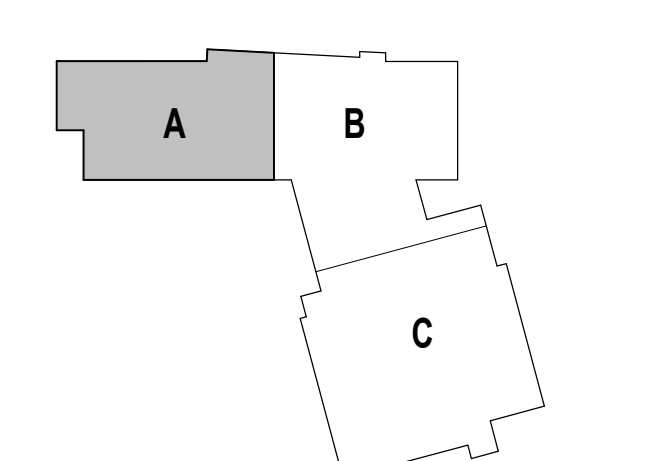

DRAWING NAME:

SCIENCE CLASSROOM
ENLARGED PLAN AND
INTERIOR ELEVATIONS

DRAWN BY: MS / MCT

REVIEWED BY: CHR / KK

SCALE: AS INDICATED | DRAWING NUMBER:

JOB NO.: 2202.02

DATE: OCTOBER 13, 2023

A9.37

SINKS, FIXTURES & FITTINGS		
THE MANUFACTURER & MODEL NUMBERS IDENTIFIED BELOW ARE INTENDED TO ESTABLISH A GENERAL LEVEL OF QUALITY, CONFIGURATION & APPEARANCE REQUIRED. THIS IS NOT A PROPRIETARY SPECIFICATION. IT SHOULD BE NOTED THAT APPROVED EQUALS APPLIED TO ALL UNITS NOTED HEREIN. IT IS UNDERSTOOD THAT ALL MANUFACTURERS WILL HAVE MINOR VARIATIONS IN APPEARANCE & PRODUCT SPECIFICATIONS & SUCH MINOR VARIATIONS SHALL NOT IMPAIR THE SUCH MANUFACTURERS AS AN APPROVED EQUAL.		
NUMBERED ITEMS ARE FURNISHED BY 12/30/00 AND INSTALLED BY 2/20/01. LETTERED ITEMS ARE FURNISHED AND INSTALLED BY 11/30/00.		
MANUFACTURER	MODEL NO. / DESCRIPTION	
1	REFER TO FIXTURE SCHEDULE ON PLUMBING DRAWINGS	GC TO COORDINATE ALL DRILLED OPENINGS IN COUNTERTOP WITH ACCEPTED FIXTURES PRIOR TO INSTALLATION.
2	REFER TO FIXTURE SCHEDULE ON PLUMBING DRAWINGS	GC TO COORDINATE ALL DRILLED OPENINGS IN COUNTERTOP WITH ACCEPTED FIXTURES PRIOR TO INSTALLATION.
3,2	REFER TO FIXTURE SCHEDULE ON PLUMBING DRAWINGS	GC TO COORDINATE ALL DRILLED OPENINGS IN COUNTERTOP WITH ACCEPTED FIXTURES PRIOR TO INSTALLATION.
4	REFER TO FIXTURE SCHEDULE ON PLUMBING DRAWINGS	GC TO COORDINATE ALL DRILLED OPENINGS IN COUNTERTOP WITH ACCEPTED FIXTURES PRIOR TO INSTALLATION.
S.A	EPOXY RESIN INTEGRAL SINK	18" x 14" x 8" D CLEAR
S.B	EPOXY RESIN INTEGRAL SINK	18" x 17" x 8" D CLEAR

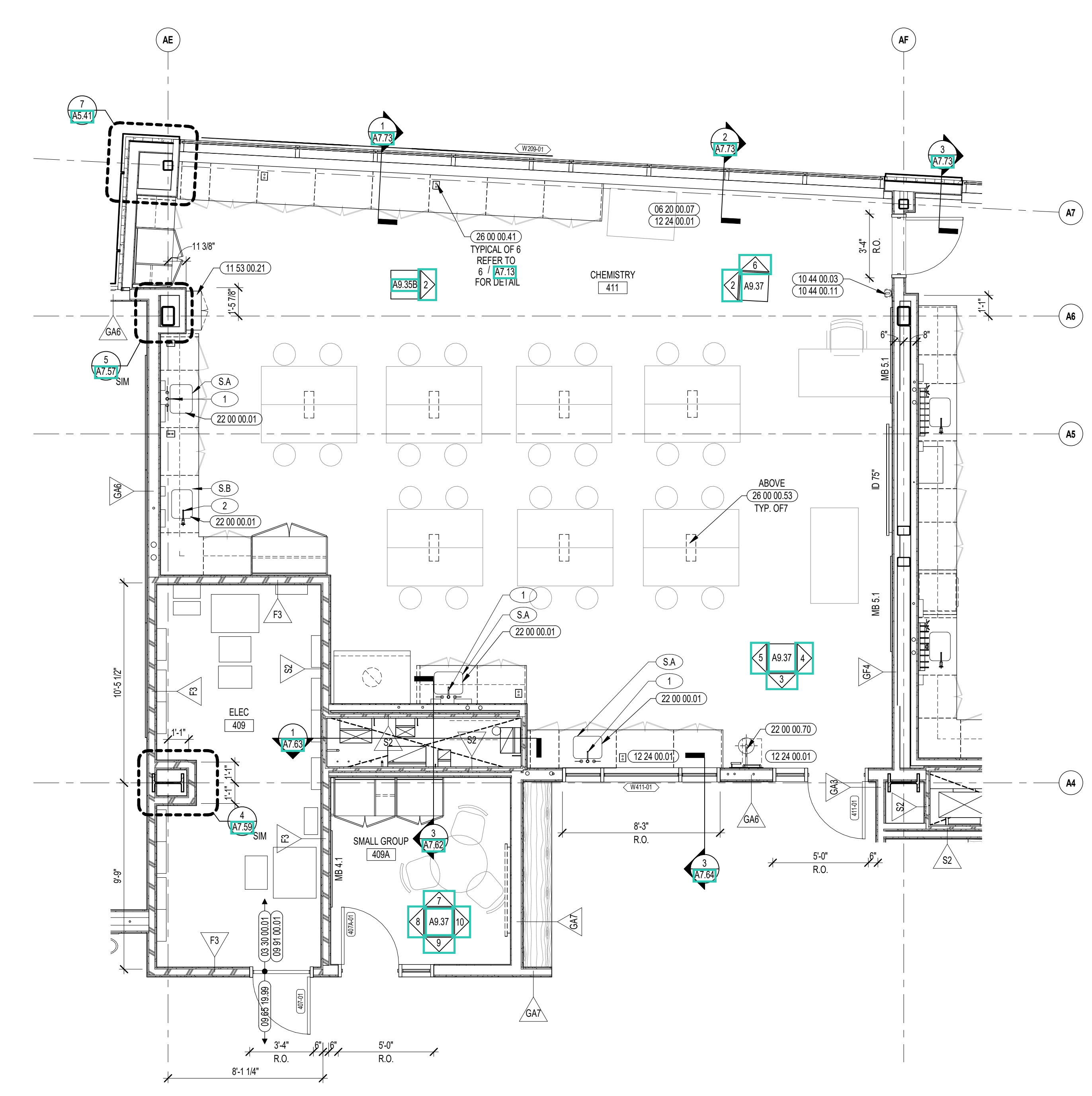
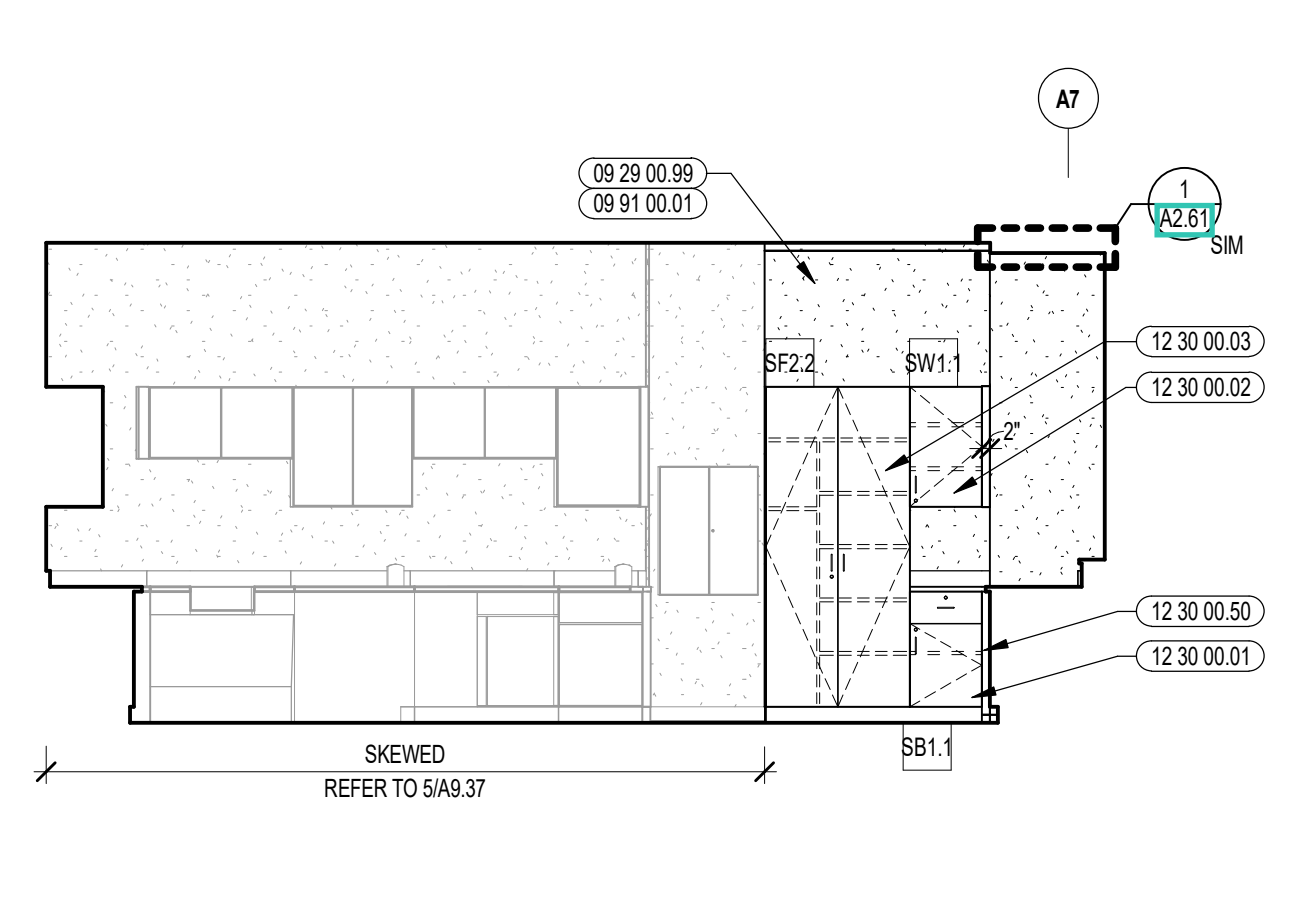
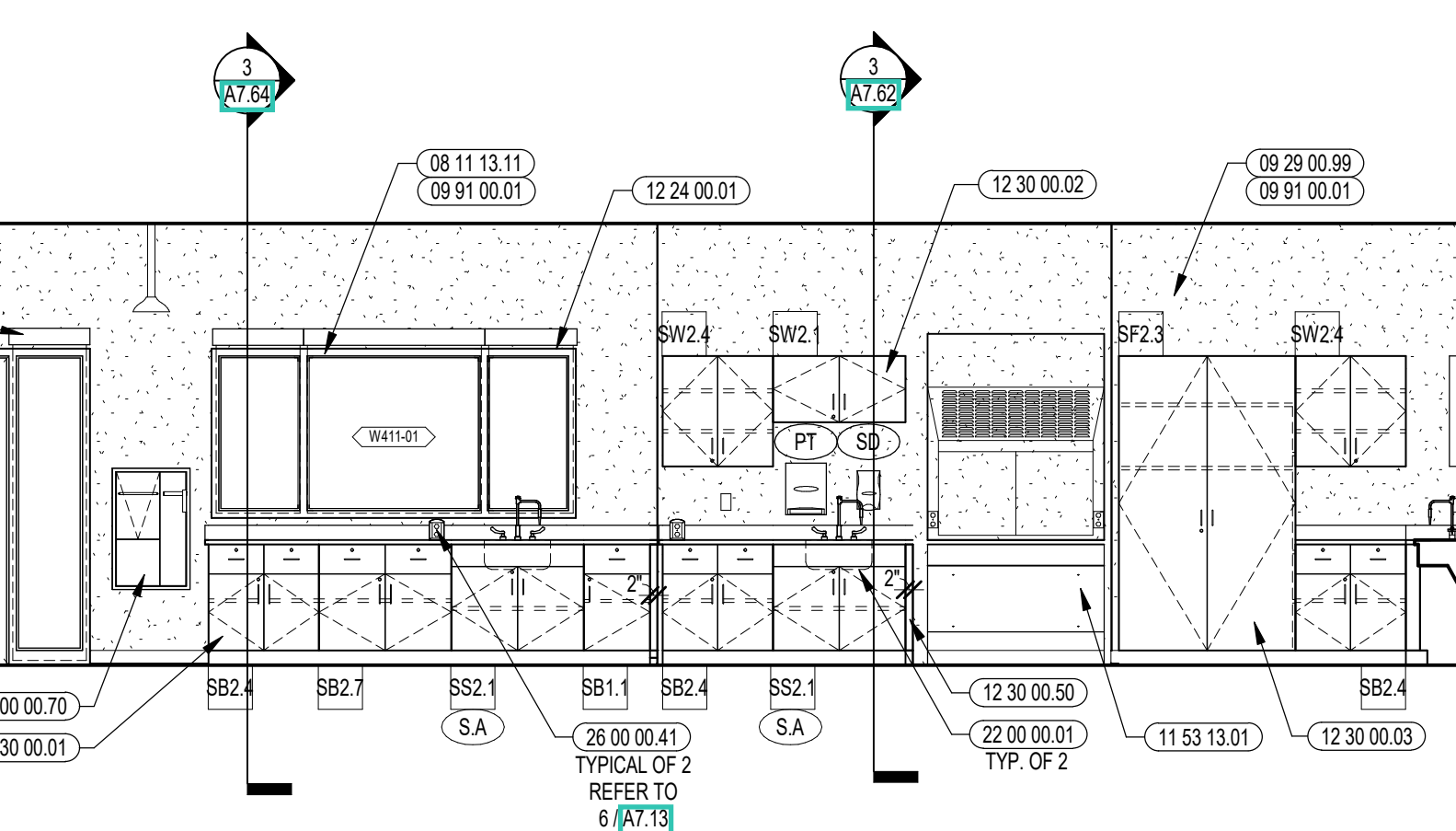
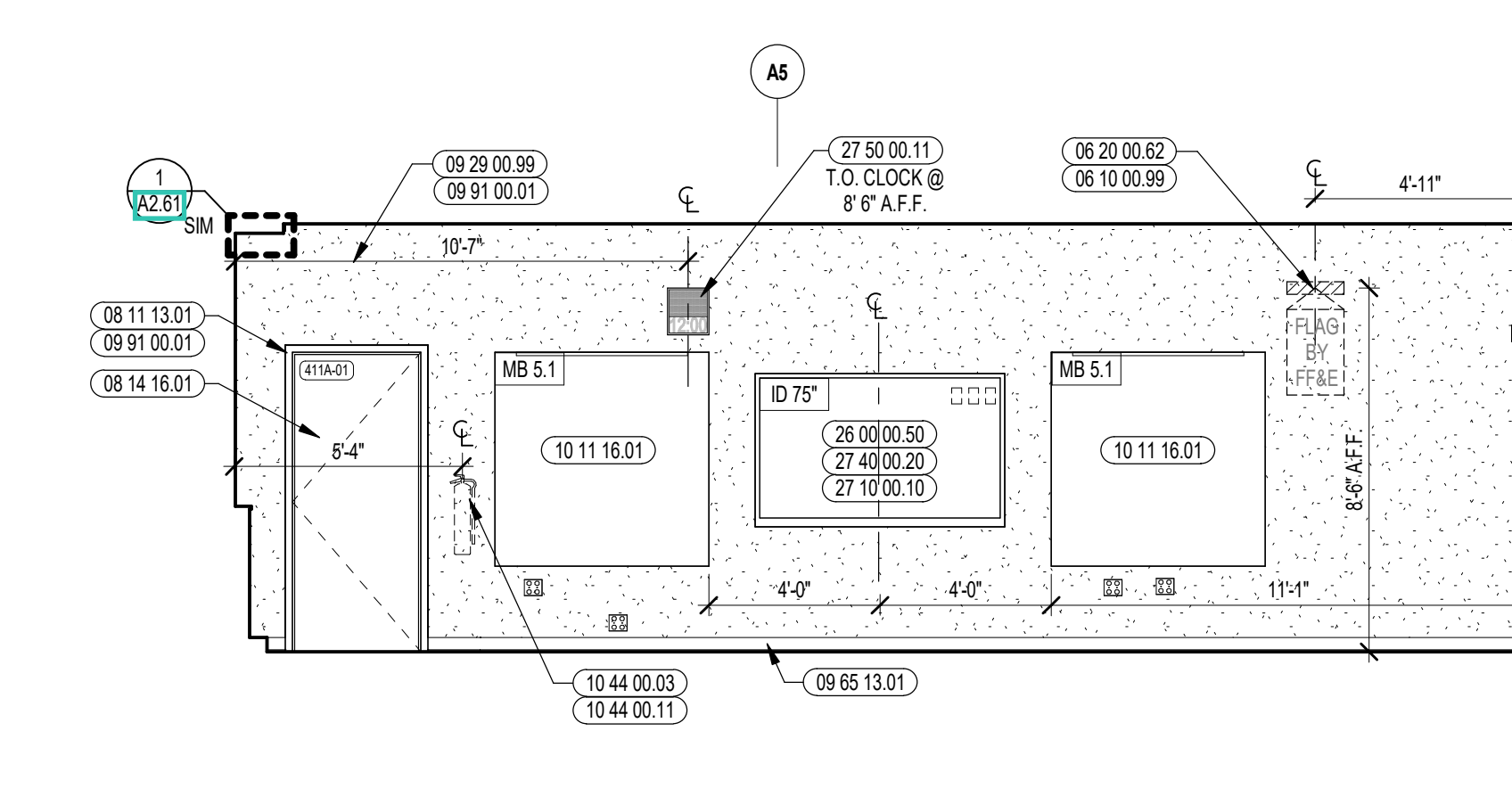
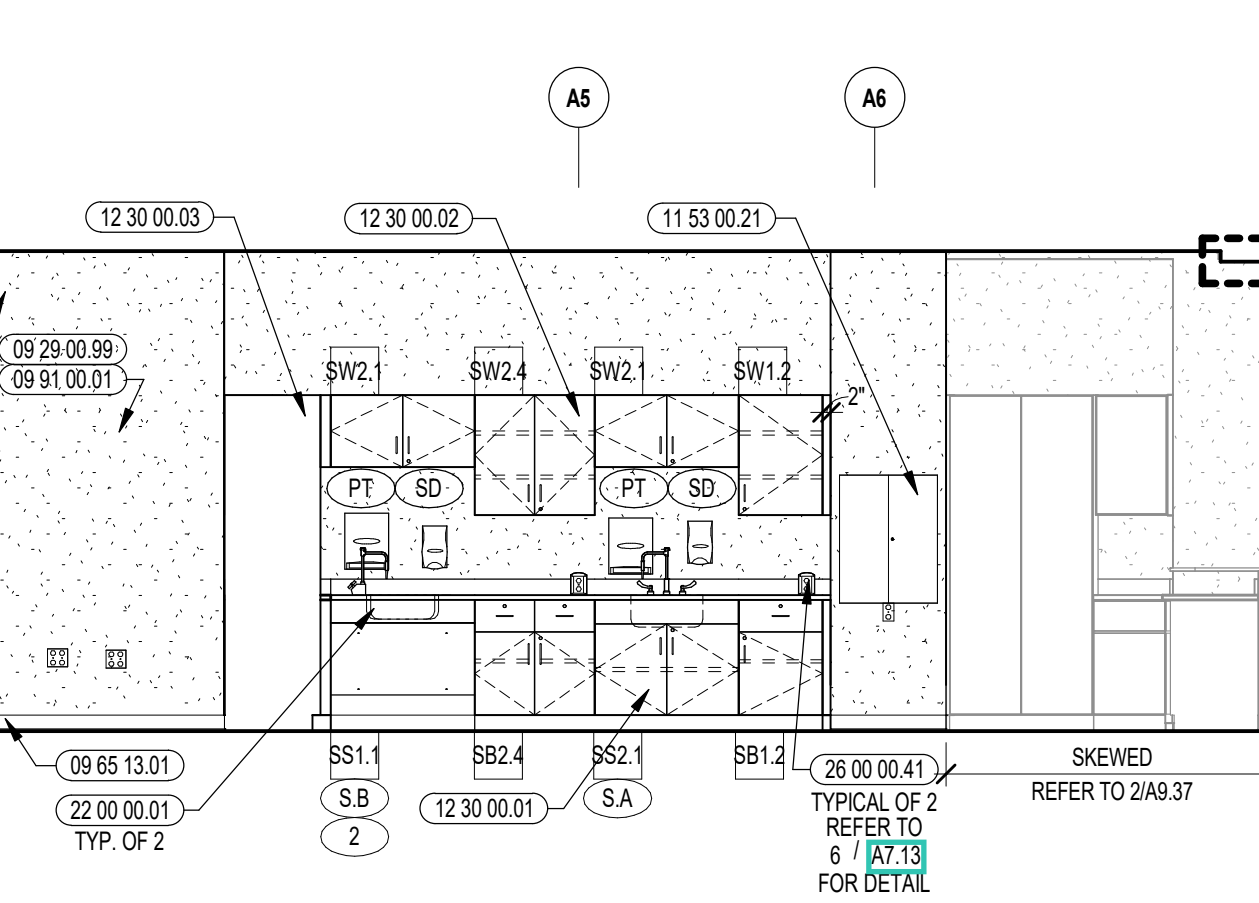
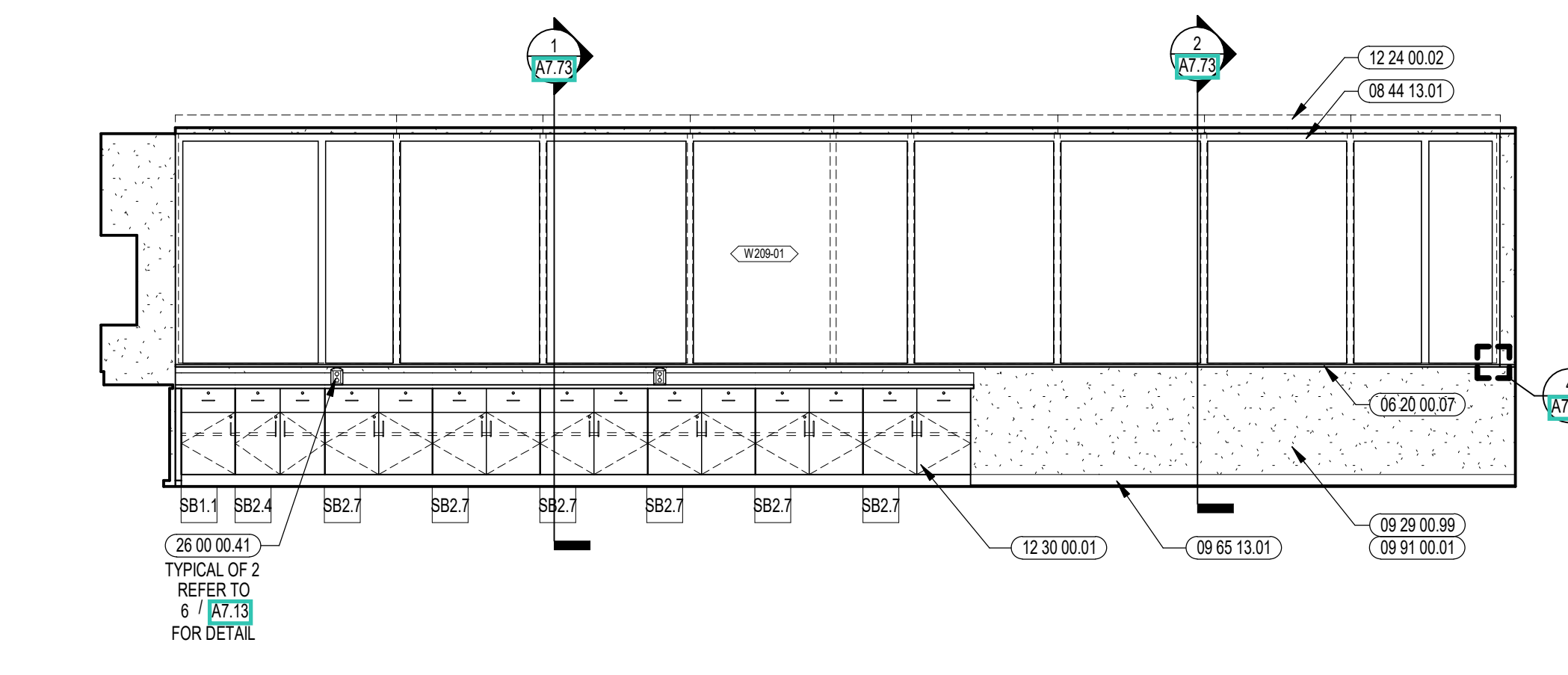
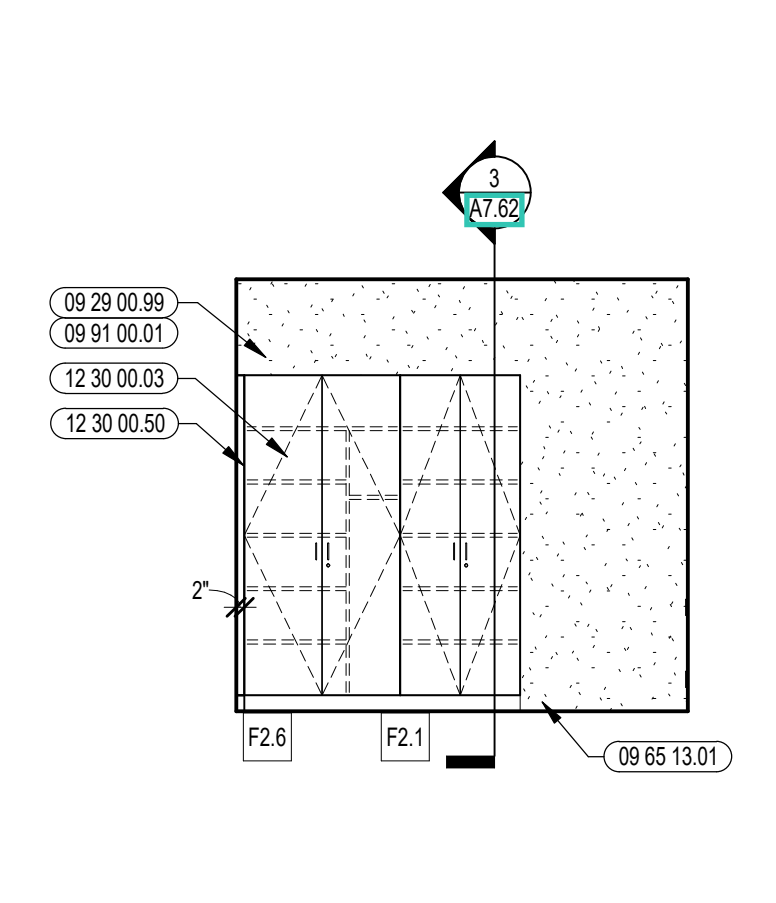
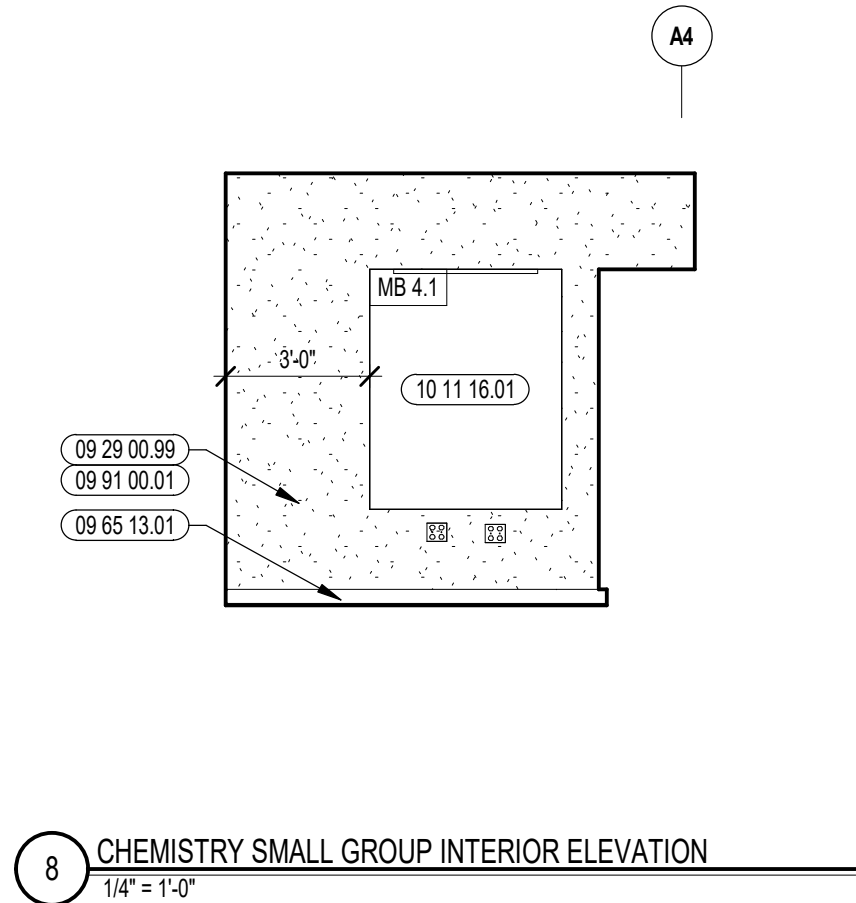
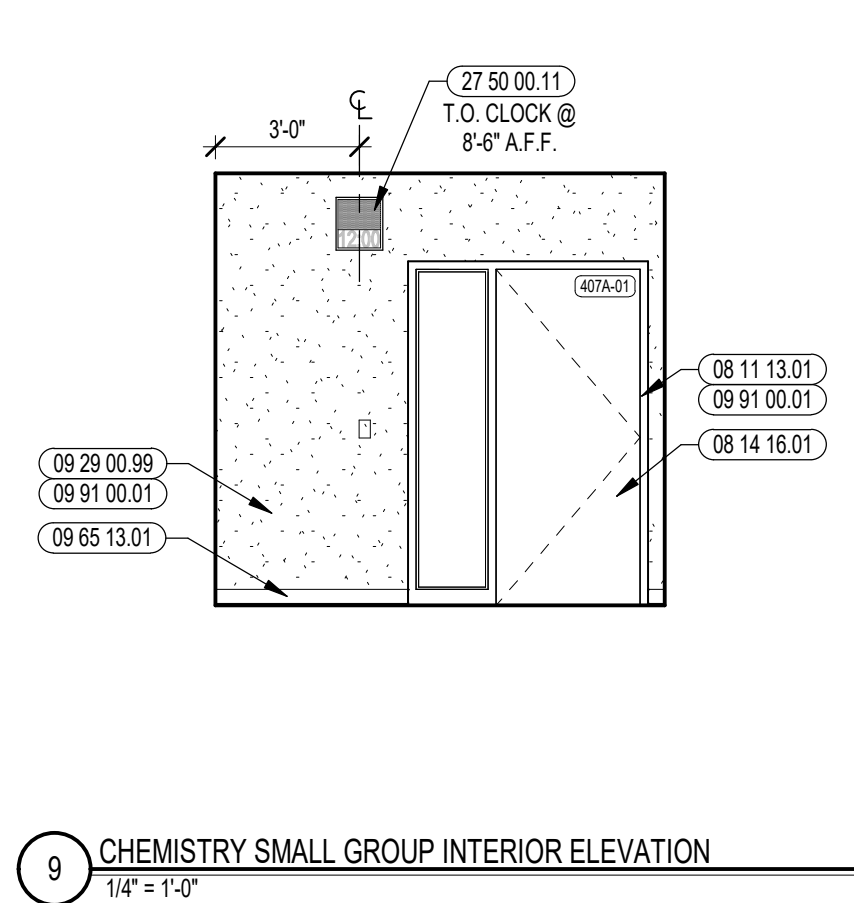
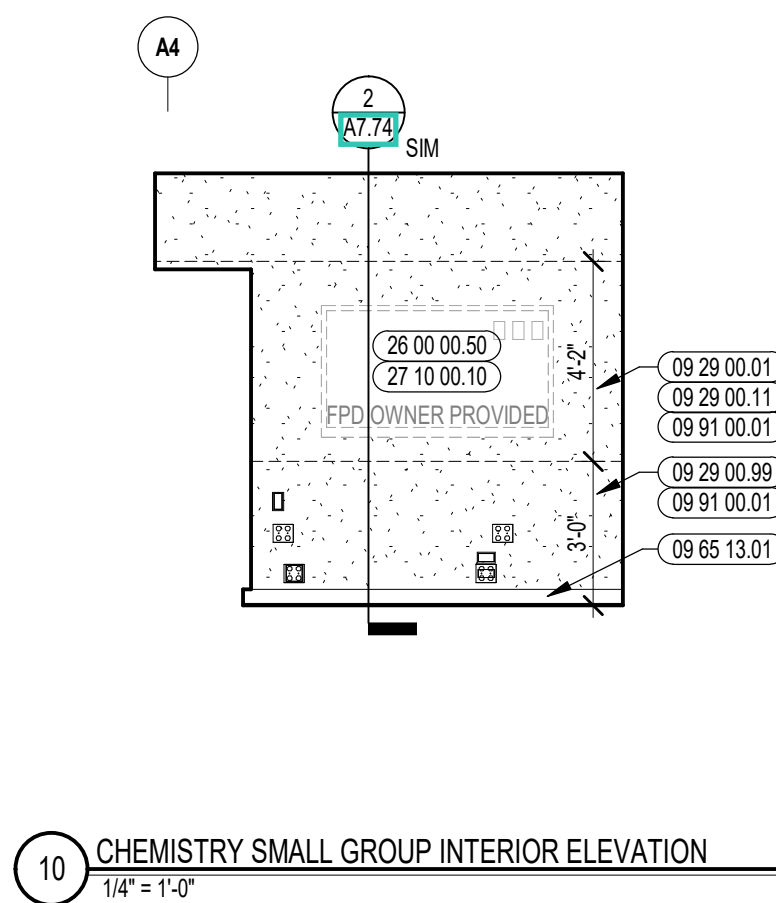

Copyright © 2023, A3 Architects, Inc.



CENTRAL FALLS HIGH SCHOOL
10 HIGGINSON AVE, CENTRAL FALLS, RI

KEYNOTE LEGEND:

- 06 10 00 99 WOOD BLOCKING - SIZE AS NOTED OR DRAW
- 06 20 00 07 HARDWOOD SILL - TRANSPARENT FINISH
- 06 20 00 62 FLAG HOOK STANDOFF WITH CAP
- 08 11 13 11 STEEL FRAME - SEE SCHEDULE FOR TYPES
- 08 14 16 01 SOLID CORE FLUSH WOOD DOOR - SEE DOOR SCHEDULE
- 08 43 13 01 ALUMINUM STOREFRONT FRAME
- 08 44 13 01 ALUMINUM CURTAIN WALL FRAME
- 09 29 00 41 CONTROL JOINT - 1/4 INCH
- 09 29 00 99 GYPSUM BOARD SYSTEM - LEVEL 4 FINISH - REFER TO FLOOR PLANS AND WALL TYPES FOR COMPONENTS
- 09 65 13 01 RUBBER BASE - 4 INCH
- 09 91 00 01 PAINT - SEE SCHEDULE
- 10 11 16 01 DRY MARKER BOARD
- 10 44 00 03 FIRE EXTINGUISHER WALL MOUNTED BRACKET
- 10 44 00 11 FIRE EXTINGUISHER
- 11 31 00 11 DISHWASHER - UNDER-COUNTER
- 11 53 00 11 GLASSWARE PEGBOARD
- 11 53 00 21 SAFETY GOGGLE CABINET
- 11 53 13 01 LABORATORY FUME HOOD
- 12 24 00 01 ROLLER SHADE
- 12 30 00 01 BASE CABINET
- 12 30 00 02 WALL CABINET
- 12 30 00 03 TALL CABINET
- 12 30 00 50 FILLER PIECE SCRIBED TO ADJACENT SURFACE - FINISH TO MATCH CASEWORK
- 22 00 00 01 SINK - SEE PLUMBING
- 22 00 00 70 EMERGENCY EYEWASH/SHOWER STATION
- 26 00 00 41 LAB BENCH-PEDESTAL - SEE ELECTRICAL
- 26 00 00 50 ELECTRICAL OUTLET - SEE ELECTRICAL
- 26 00 00 53 ELECTRICAL RETRACTABLE OVERHEAD OUTLET - SEE ELECTRICAL
- 27 10 00 10 DATA OUTLET - SEE TECHNOLOGY
- 27 40 00 20 DISPLAY - INTERACTIVE - SEE TECHNOLOGY
- 27 50 00 11 CLOCK - SEE TECHNOLOGY

SINKS, FIXTURES & FITTINGS		
THE MANUFACTURER & MODEL NUMBERS IDENTIFIED BELOW ARE INTENDED TO ESTABLISH A GENERAL LEVEL OF QUALITY, CONFIGURATION & APPEARANCE REQUIRED. THIS IS NOT A PROPRIETARY SPECIFICATION IT SHOULD BE NOTED THAT OR APPROVED EQUAL APPLIED TO ALL UNITS NOTED HEREIN. IT IS UNDERSTOOD THAT ALL MANUFACTURERS WILL HAVE MINOR VARIATIONS IN APPEARANCE & PRODUCT SPECIFICATIONS & SUCH MINOR VARIATIONS SHALL NOT IMPAIR SUCH MANUFACTURERS AS AN APPROVED EQUAL.		
NUMBERED ITEMS ARE FURNISHED BY 12.30.00 AND INSTALLED BY 22.00.00. LETTERED ITEMS ARE FURNISHED AND INSTALLED BY 11.30.00.		
MANUFACTURER	MODEL NO. / DESCRIPTION	
1	REFER TO FIXTURE SCHEDULE GC TO COORDINATE ALL DRILLED OPENINGS IN COUNTERTOP WITH ACCEPTED ON PLUMBING DRAWINGS. FIXTURES PRIOR TO INSTALLATION.	
2	REFER TO FIXTURE SCHEDULE GC TO COORDINATE ALL DRILLED OPENINGS IN COUNTERTOP WITH ACCEPTED ON PLUMBING DRAWINGS. FIXTURES PRIOR TO INSTALLATION.	
3	REFER TO FIXTURE SCHEDULE GC TO COORDINATE ALL DRILLED OPENINGS IN COUNTERTOP WITH ACCEPTED ON PLUMBING DRAWINGS. FIXTURES PRIOR TO INSTALLATION.	
4	REFER TO FIXTURE SCHEDULE GC TO COORDINATE ALL DRILLED OPENINGS IN COUNTERTOP WITH ACCEPTED ON PLUMBING DRAWINGS. FIXTURES PRIOR TO INSTALLATION.	
S.A	EPOXY RESIN INTEGRAL SINK 18" x 14" x 8" D CLEAR	
S.B	EPOXY RESIN INTEGRAL SINK 18" x 17" x 8" D CLEAR	

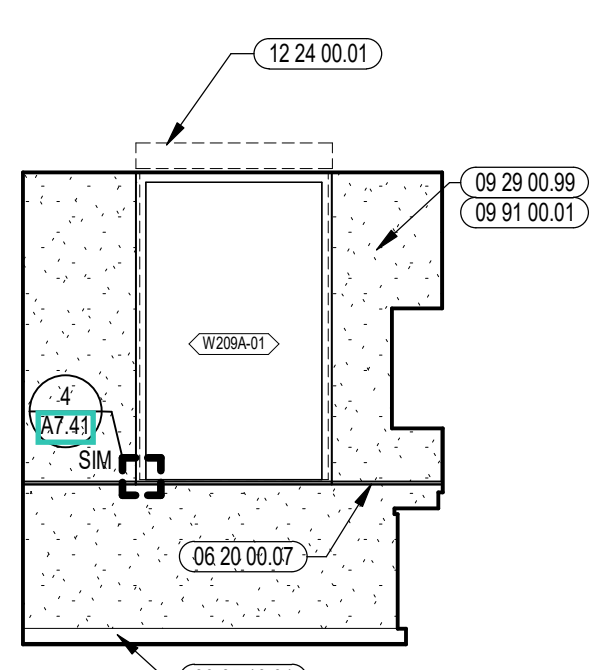

9 CHEMISTRY PREP ROOM INTERIOR ELEVATION
1/4" = 1'-0"

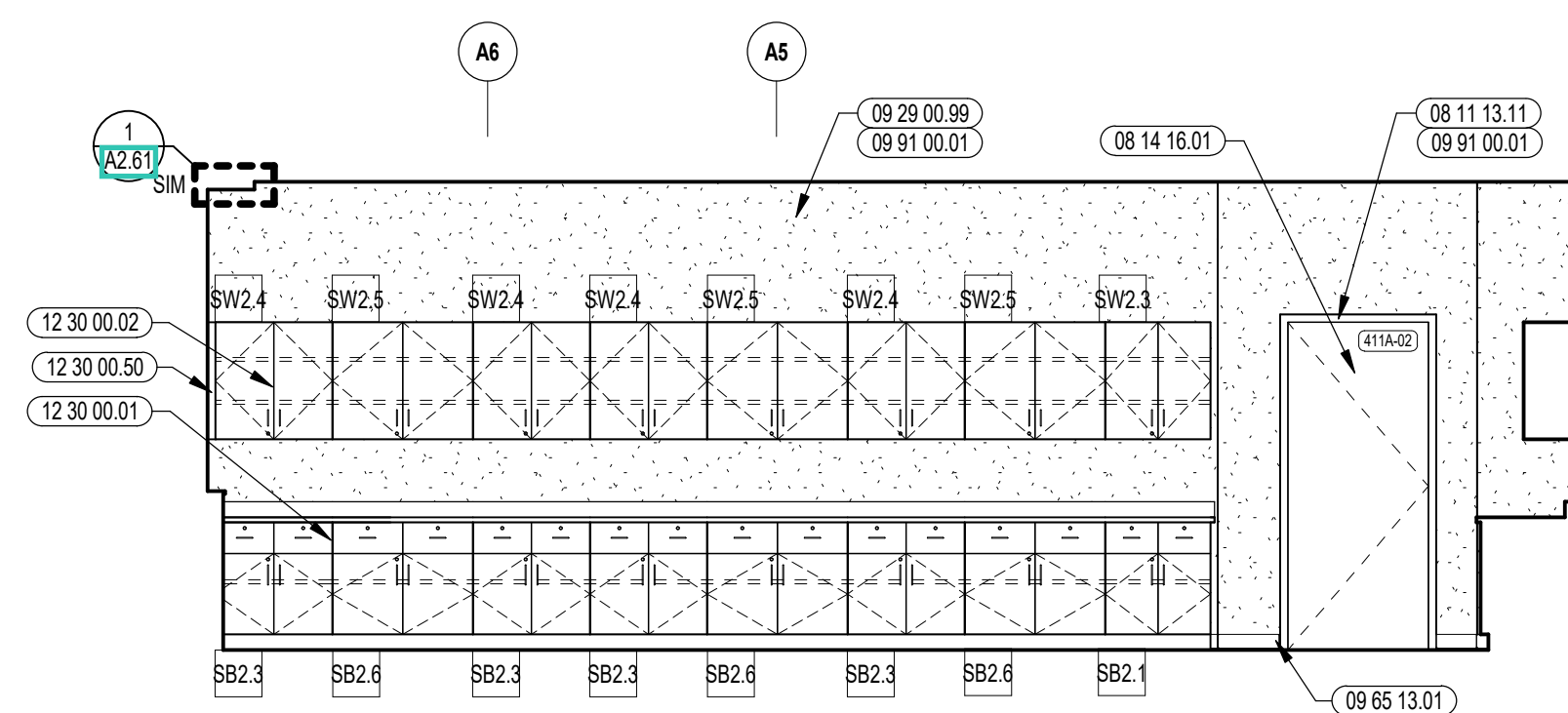

8 CHEMISTRY PREP ROOM INTERIOR ELEVATION
1/4" = 1'-0"

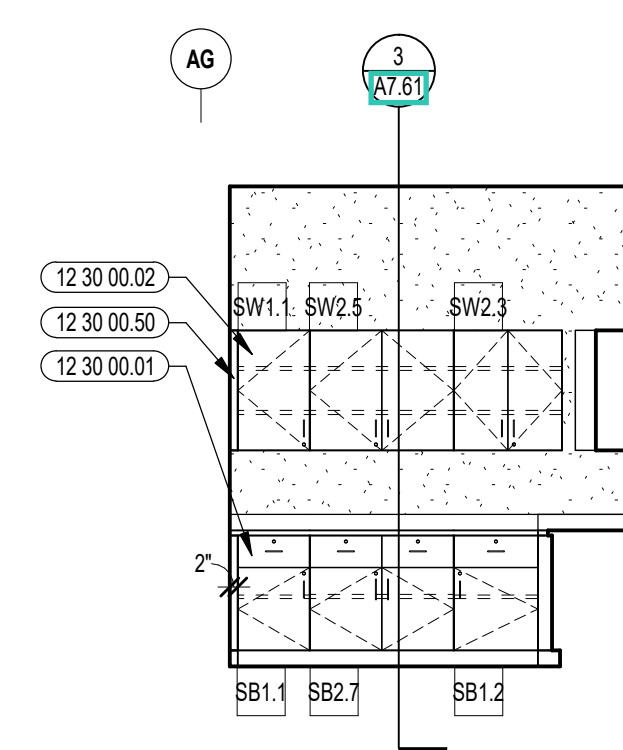

7 CHEMISTRY PREP ROOM INTERIOR ELEVATION
1/4" = 1'-0"

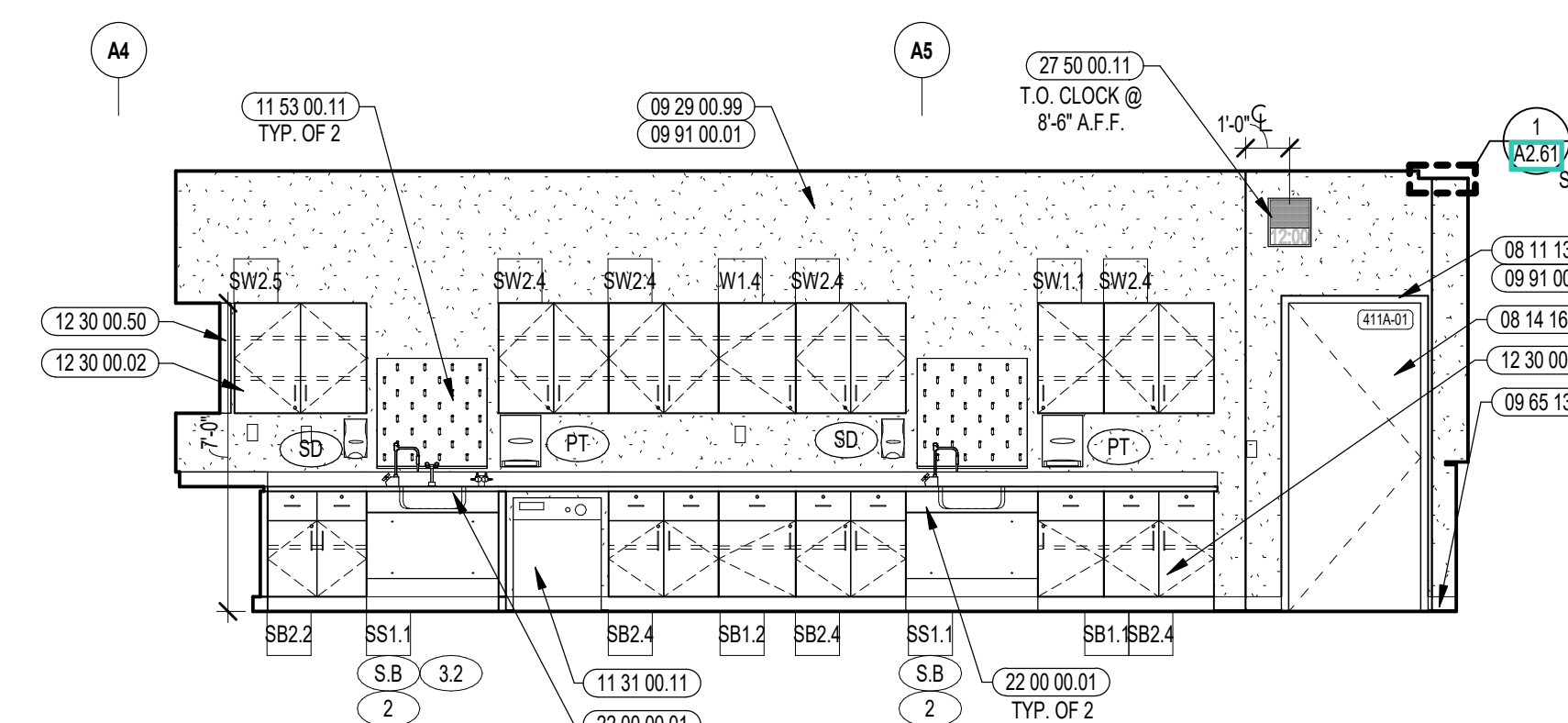

6 CHEMISTRY PREP ROOM INTERIOR ELEVATION
1/4" = 1'-0"

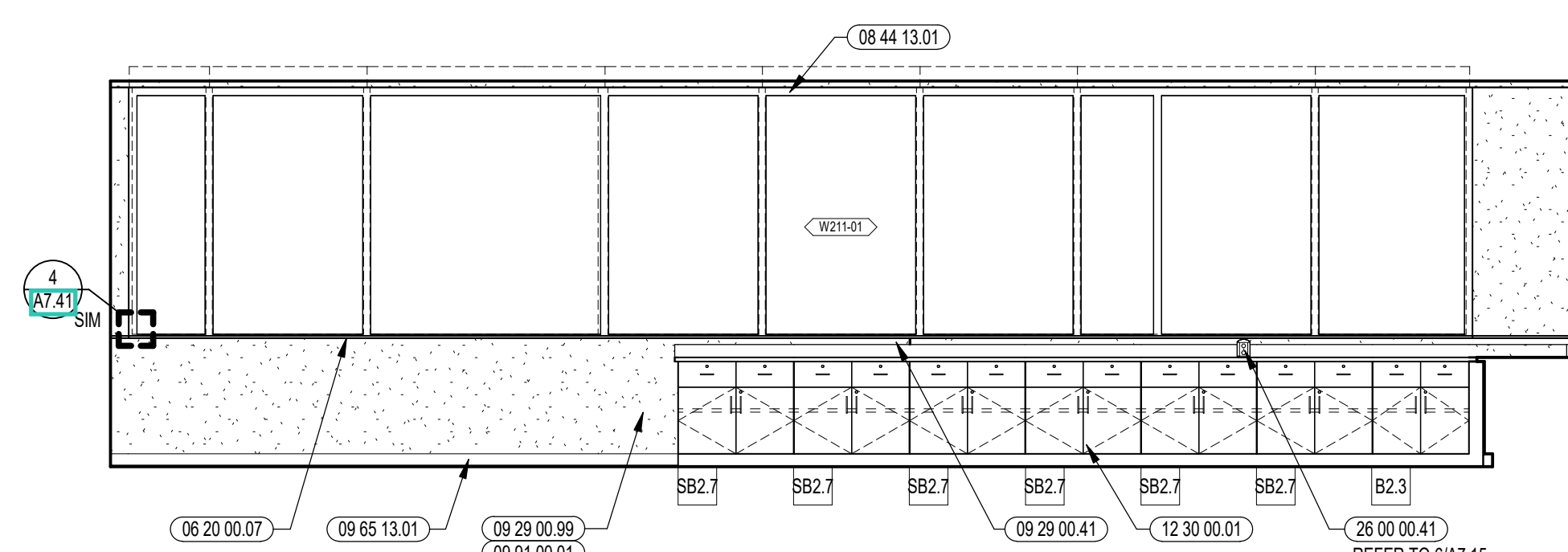

5 PHYSICS CLASSROOM INTERIOR ELEVATION
1/4" = 1'-0"

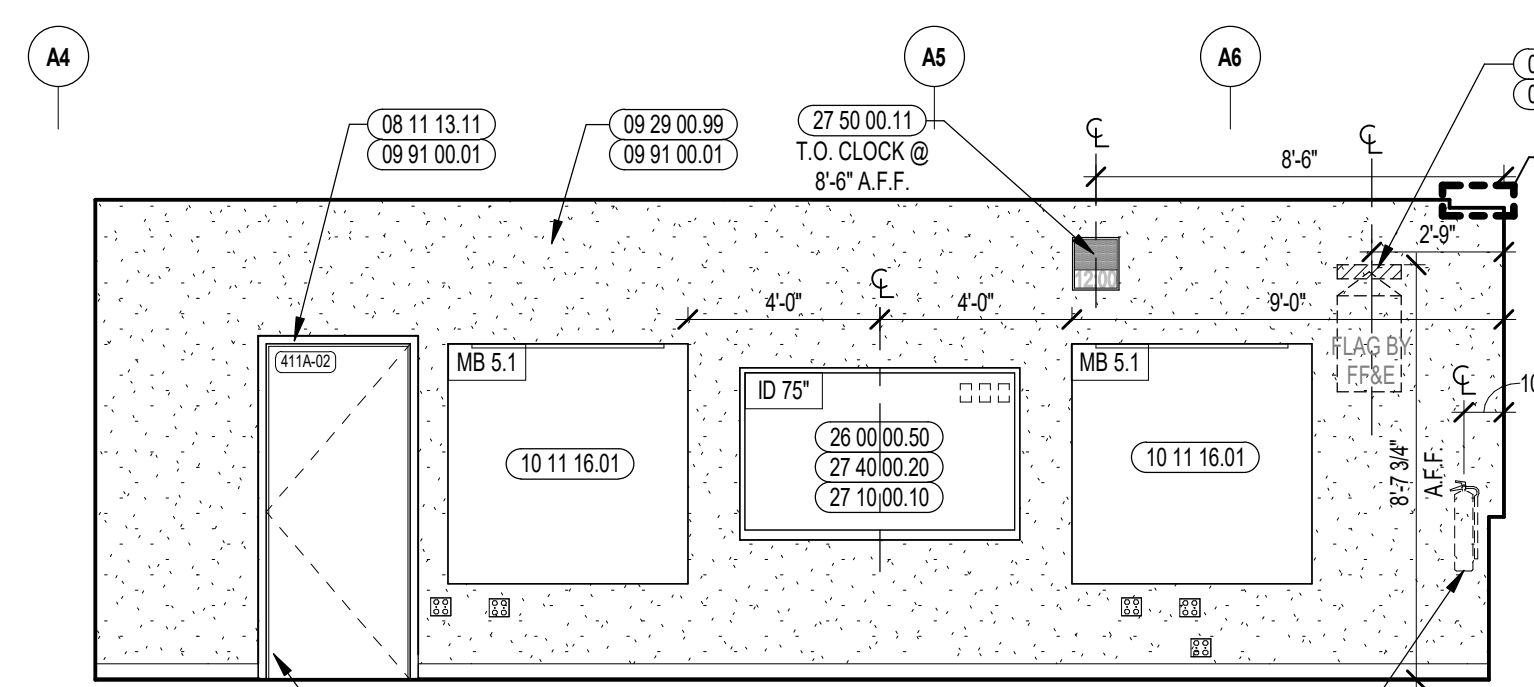

4 PHYSICS CLASSROOM INTERIOR ELEVATION
1/4" = 1'-0"

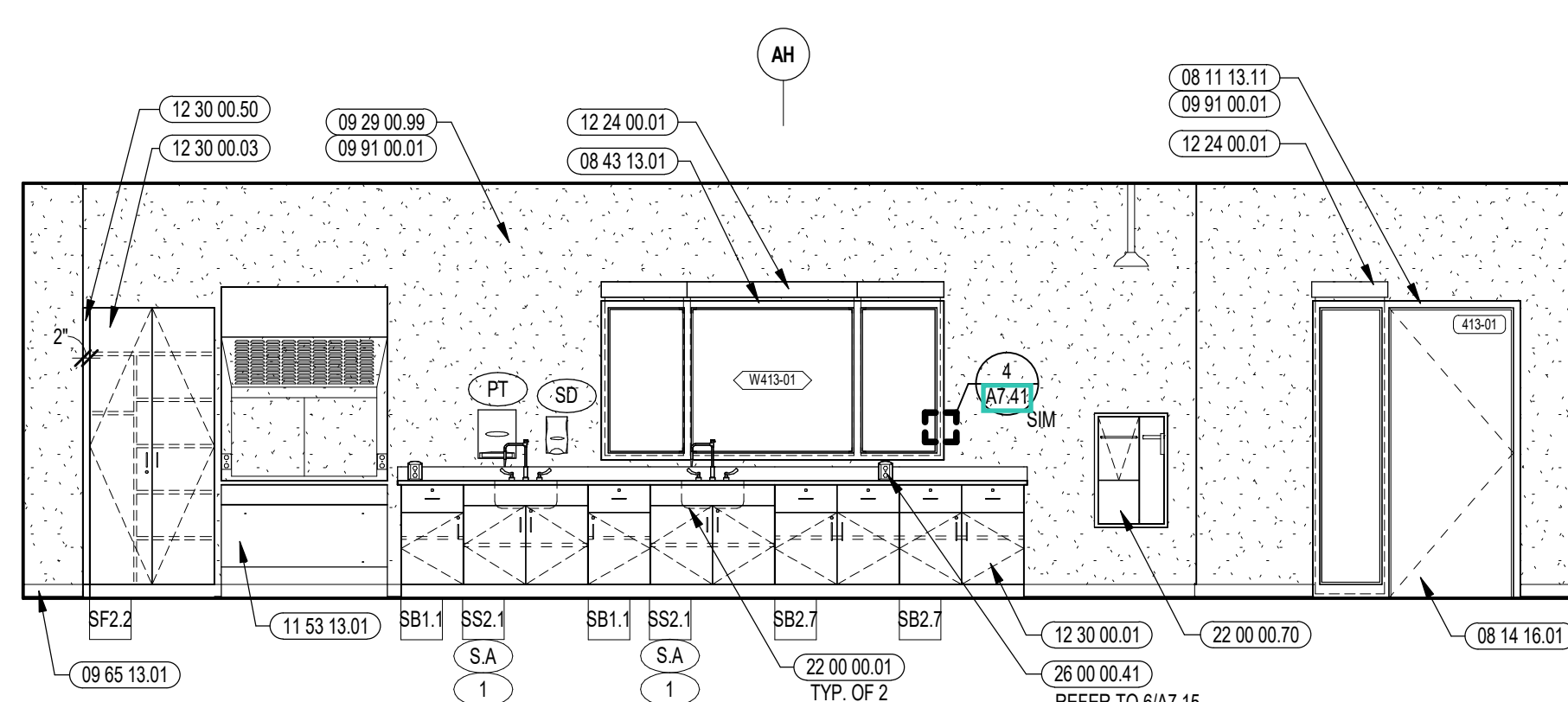

3 CHEMISTRY CLASSROOM INTERIOR ELEVATION
1/4" = 1'-0"

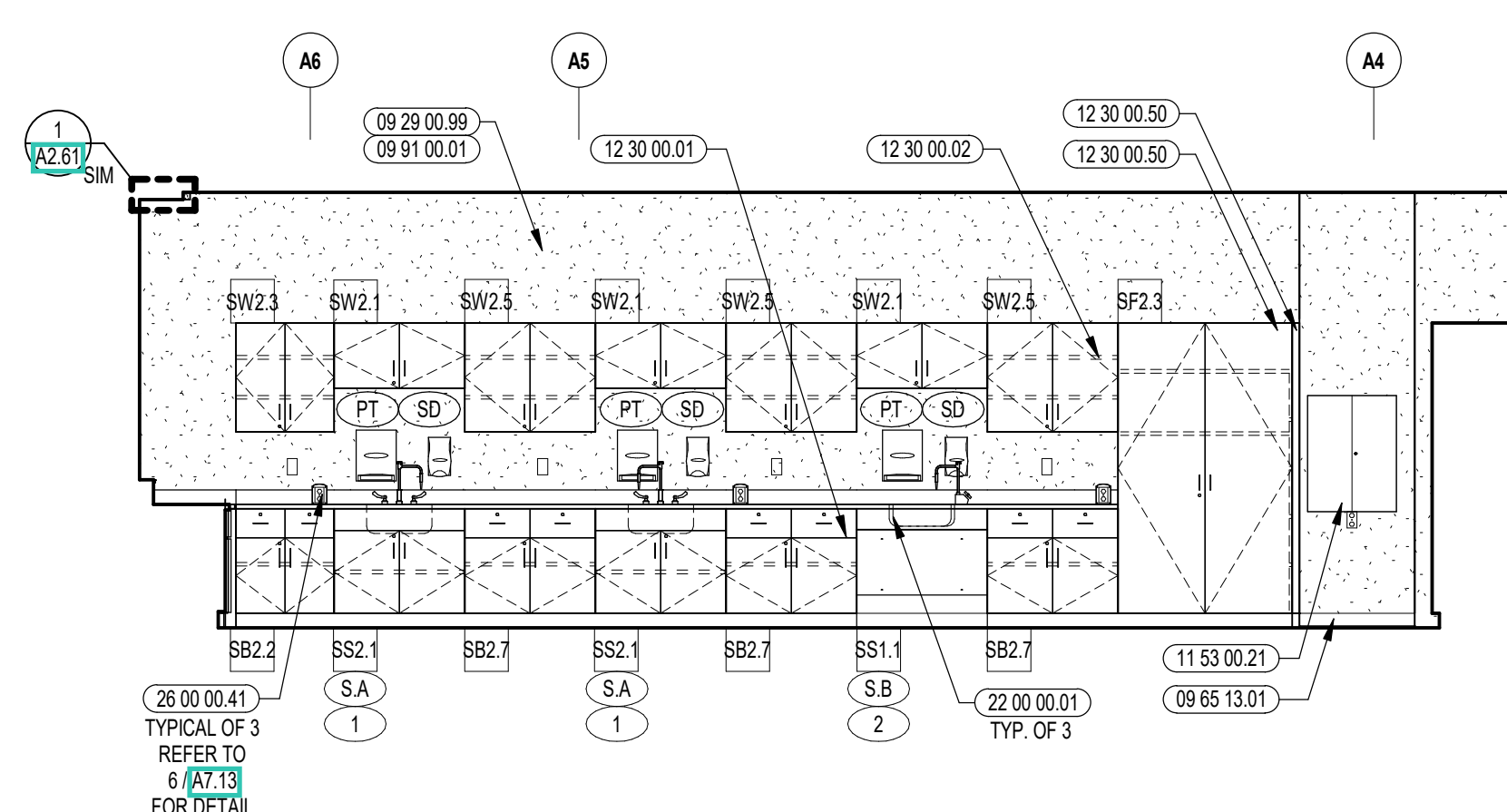

2 CHEMISTRY CLASSROOM INTERIOR ELEVATION
1/4" = 1'-0"

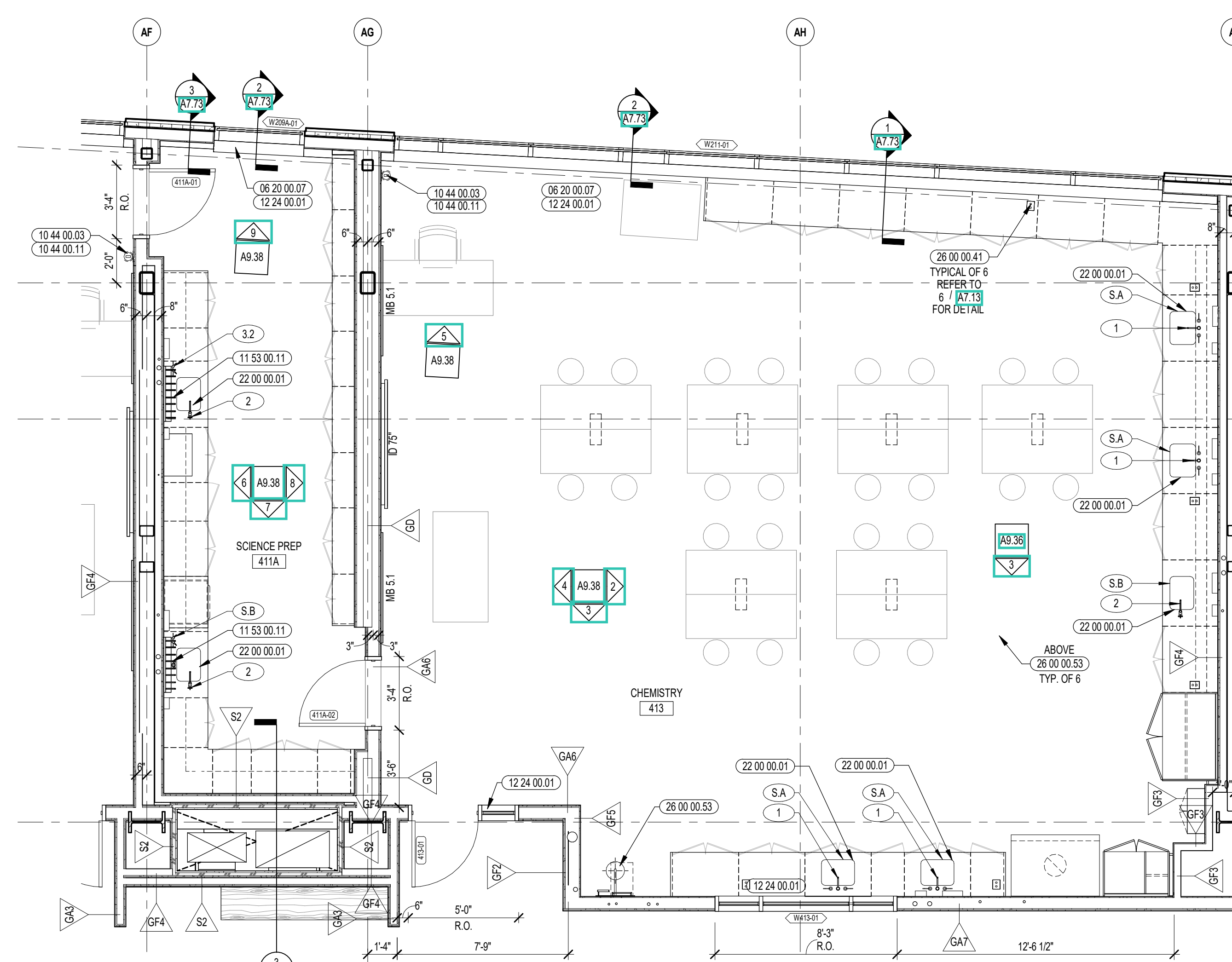

1 CHEMISTRY CLASSROOM ENLARGED PLAN
1/4" = 1'-0"

GENERAL NOTES:

1. NOT ALL POWER AND DATA OUTLET/SWITCHING LOCATIONS SHOWN. COORDINATE WITH ELECTRICAL AND TECHNOLOGY DRAWINGS FOR ALL LOCATIONS.
2. REFER TO DETAILS 06.07.03 FOR FIRE EXTINGUISHER DETAILS AND MOUNTING HEIGHTS.
3. REFER TO DETAIL ACCESSORIES LEGEND AND SCHEDULE ON DRAWING A8.31 FOR ADDITIONAL INFORMATION.
4. WHERE EXPOSED, ALL STRUCTURAL MEMBERS & MEPP SHALL RECEIVE PAINTED FINISH, U.N.O. HORIZONTAL PAINT TRANSITION LINE TO BE COORDINATED ON WALLS OF SPACES WITH EXPOSED DECKING.

100% CONSTRUCTION DOCUMENTS

KEY PLAN NORTH ARROW

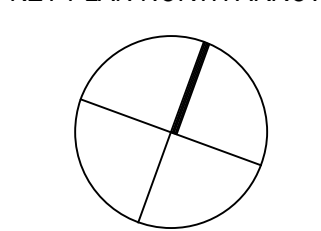

KEYPLAN

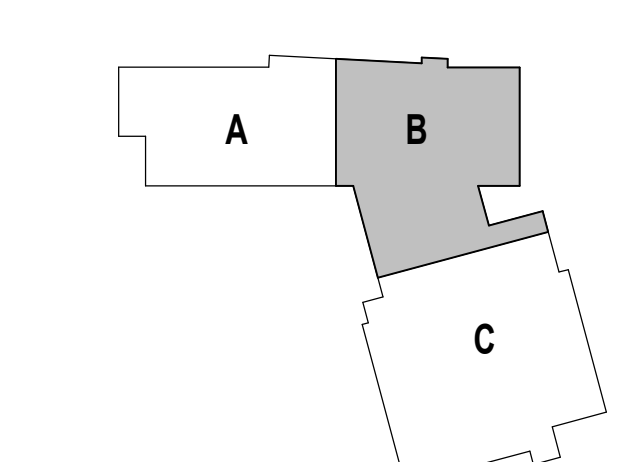

DRAWING NAME:

SCIENCE CLASSROOM
ENLARGED PLAN AND
INTERIOR ELEVATIONS

DRAWN BY: MS / MCT

REVIEWED BY: CHR / KK

SCALE: AS INDICATED | DRAWING NUMBER:

JOB NO.: 2202.02

DATE: OCTOBER 13, 2023

A9.38

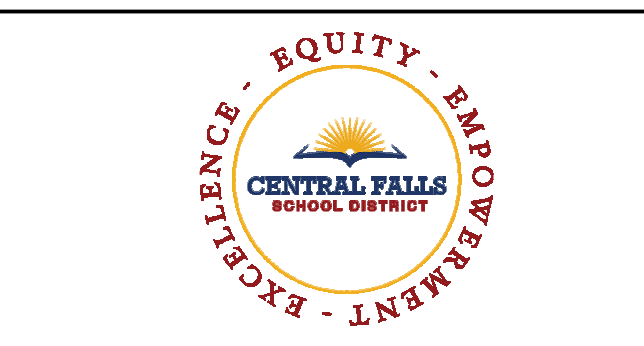

CENTRAL FALLS HIGH SCHOOL
10 HIGGINSON AVE, CENTRAL FALLS, RI

KEYNOTE LEGEND:

- 06 10 00 99 WOOD BLOCKING - SIZE AS NOTED OR DRAWN
- 06 20 00 07 HARDWOOD SILL - TRANSPARENT FINISH
- 06 20 00 62 FLAG HOOK STANDOFF WITH CAP
- 06 20 00 99 WOOD BLOCKING - SIZE AS NOTED OR DRAWN
- 08 11 13 11 STEEL FRAME - SEE SCHEDULE FOR TYPES
- 08 14 16 01 SOLID CORE FLUSH WOOD DOOR - SEE DOOR SCHEDULE
- 08 31 00 12 ACCESS PANEL - FIRE RATED
- 08 43 13 01 ALUMINUM STOREFRONT FRAME
- 09 29 00 01 5/8 INCH GYPSUM BOARD - LEVEL 4 FINISH - 1 LAYER
- 09 29 00 11 5/8 INCH PLYWOOD - FIRE RETARDANT TREATED
- 09 29 00 99 GYPSUM BOARD SYSTEM - LEVEL 4 FINISH - REFER TO FLOOR PLANS AND WALL TYPES FOR COMPONENTS
- 09 65 13 01 RUBBER BASE - 4 INCH
- 09 91 00 01 PAINT - SEE SCHEDULE
- 10 11 16 01 DRY MARKER BOARD
- 10 44 00 03 FIRE EXTINGUISHER WALL MOUNTED BRACKET
- 10 44 00 11 FIRE EXTINGUISHER
- 11 31 00 01 REFRIGERATOR
- 11 31 00 21 WASHER
- 11 31 00 22 DRYER
- 11 66 23 02 WALL PADDING - TYPE 2
- 12 24 00 01 ROLLER SHADE
- 12 24 00 02 ROLLER SHADE - ELECTRICALLY OPERATED
- 12 30 00 01 BASE CABINET
- 12 30 00 02 WALL CABINET
- 12 30 00 03 TALL CABINET
- 12 30 00 50 FILLER PIECE SCRIBED TO ADJACENT SURFACE - FINISH TO MATCH CASWORK
- 22 00 00 01 SINK - SEE PLUMBING
- 22 00 00 21 FLOOR DRAIN - SEE PLUMBING
- 26 00 00 50 ELECTRICAL OUTLET - SEE ELECTRICAL
- 27 10 00 10 DATA OUTLET - SEE TECHNOLOGY
- 27 40 00 00 DISPLAY - INTERACTIVE - SEE TECHNOLOGY
- 27 50 00 11 CLOCK - SEE TECHNOLOGY

- GENERAL NOTES:**
1. NOT ALL POWER AND DATA OUTLET SWITCHING LOCATIONS SHOWN. COORDINATE WITH ELECTRICAL AND TECHNOLOGY DRAWINGS FOR ALL LOCATIONS.
 2. REFER TO DETAILS ON 07 51 FOR FIRE EXTINGUISHER DETAILS AND MOUNTING HEIGHTS.
 3. REFER TO TOILET ACCESSORIES LEGEND AND SCHEDULE ON DRAWING A8.31 FOR ADDITIONAL INFORMATION.
 4. WHERE EXPOSED, ALL STRUCTURAL MEMBERS & MEPP SHALL RECEIVE PAINTED FINISH, U.N.O. HORIZONTAL PAINT TRANSITION LINE TO BE COORDINATED ON WALLS OF SPACES WITH EXPOSED DECKING.

100% CONSTRUCTION DOCUMENTS

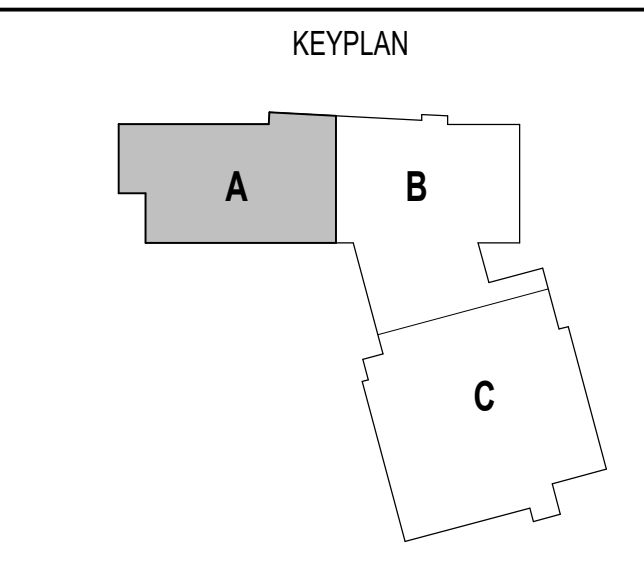
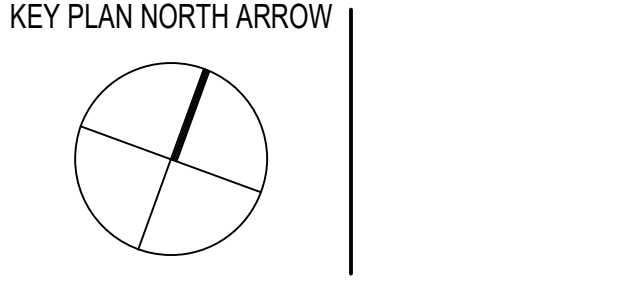

DRAWING NAME:
DIVERSE LEARNERS (SID & THERAPUTIC) ENLARGED PLANS AND INTERIOR ELEVATIONS

DRAWN BY: MS / BFC / MCT
REVIEWED BY: CHR / KK

SCALE: AS INDICATED | DRAWING NUMBER:
JOB NO.: 2202.02 | **A9.41**
DATE: OCTOBER 13, 2023

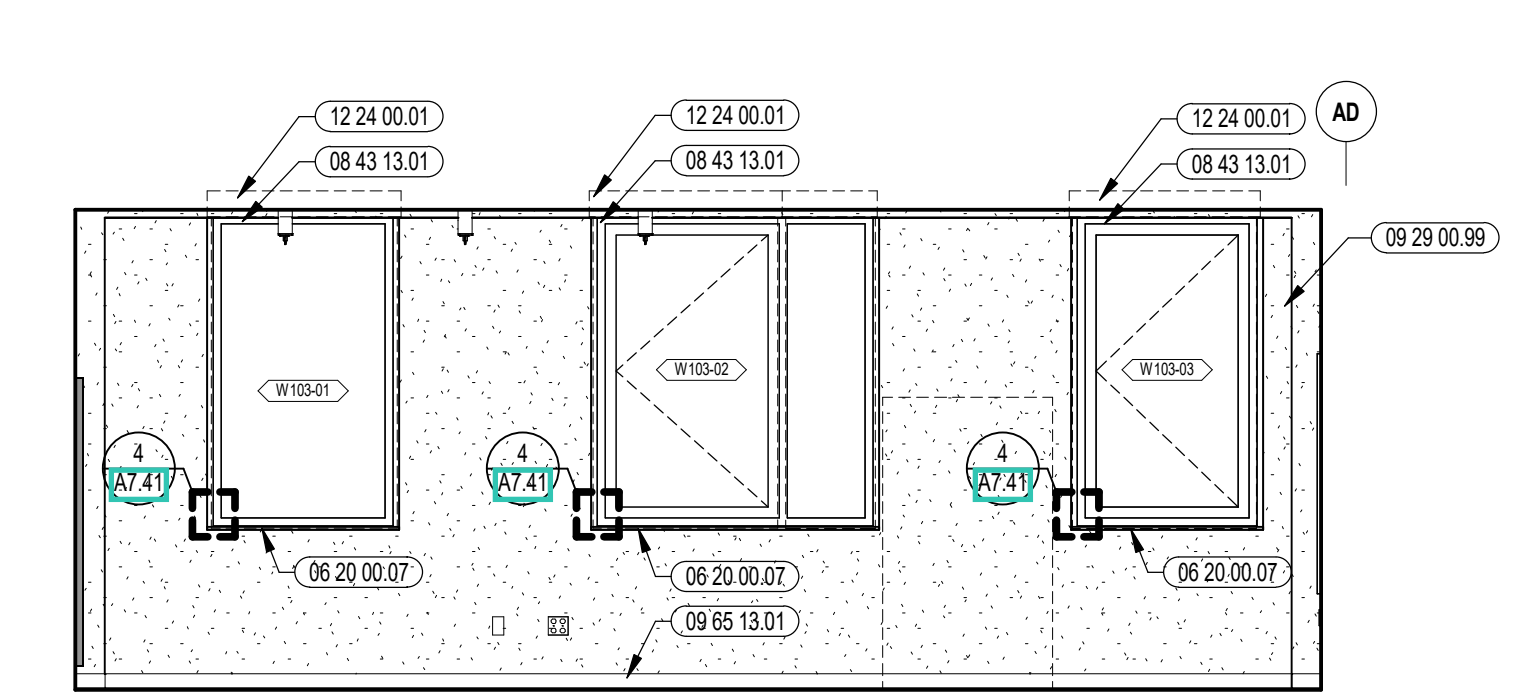

15 SID THERAPUTIC INTERIOR ELEVATION
1/4" = 1'-0"

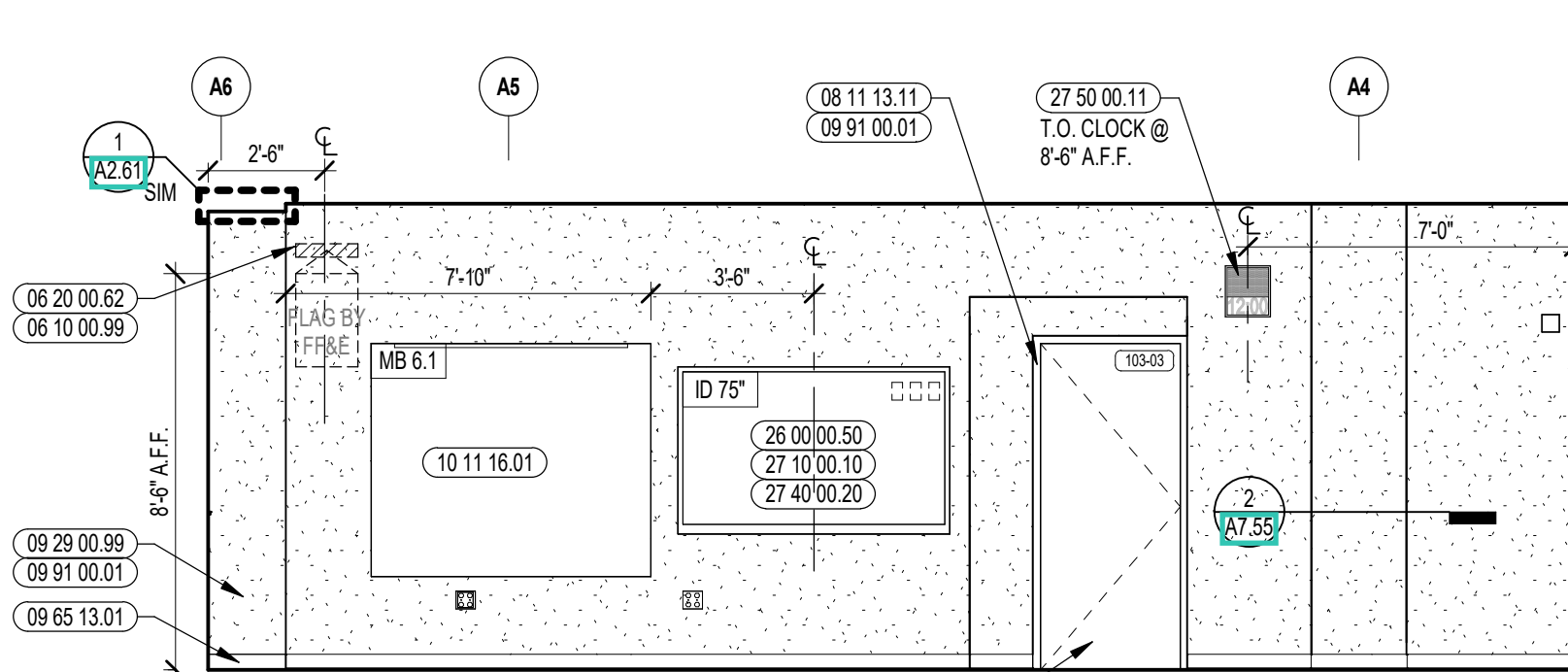

14 SID THERAPUTIC INTERIOR ELEVATION
1/4" = 1'-0"

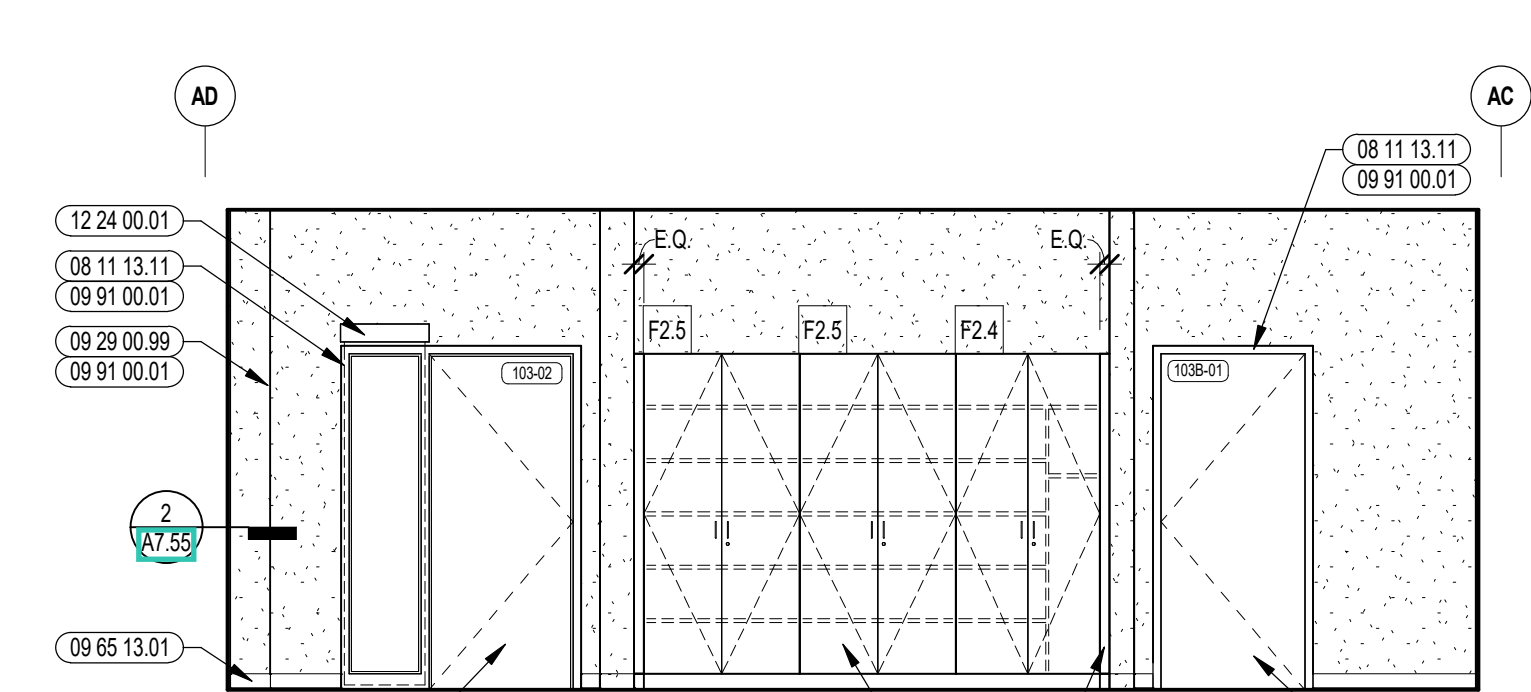

13 SID THERAPUTIC INTERIOR ELEVATION
1/4" = 1'-0"

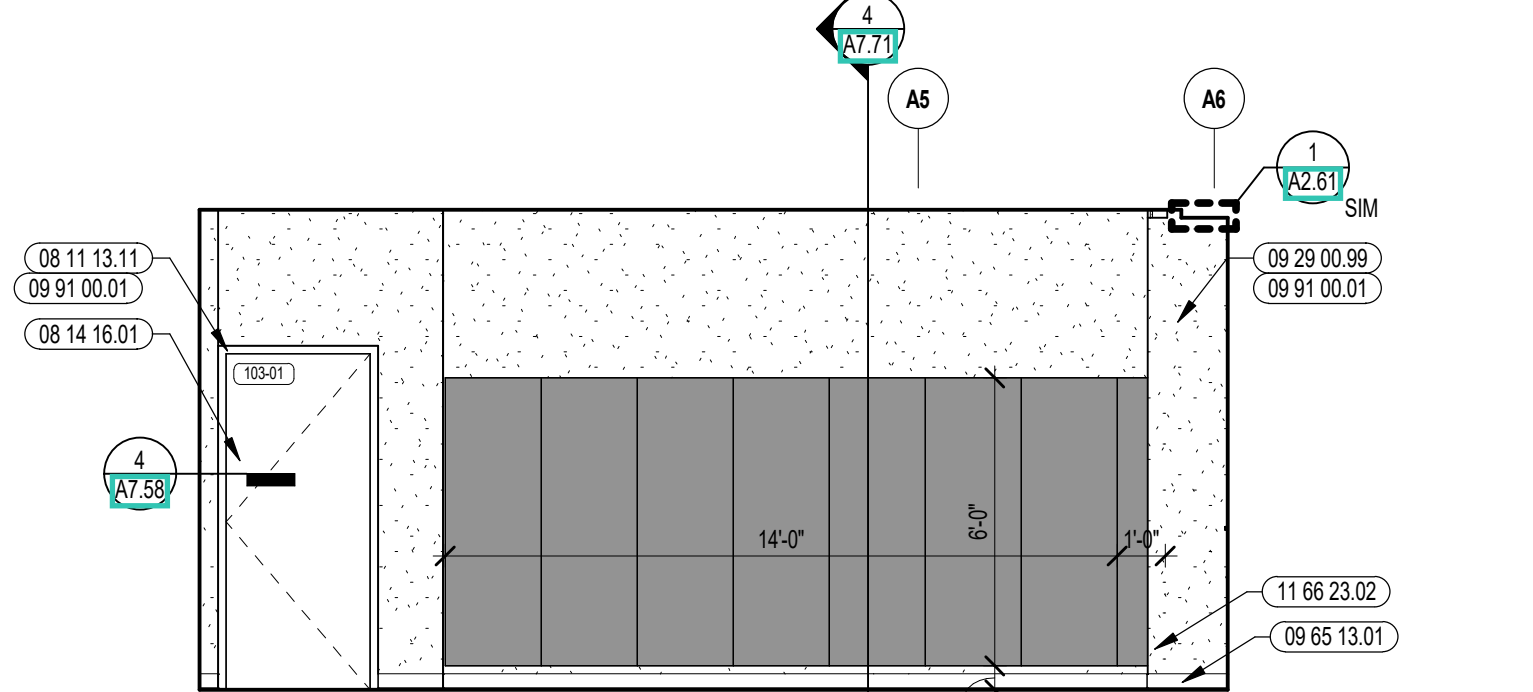

12 SID THERAPUTIC INTERIOR ELEVATION
1/4" = 1'-0"

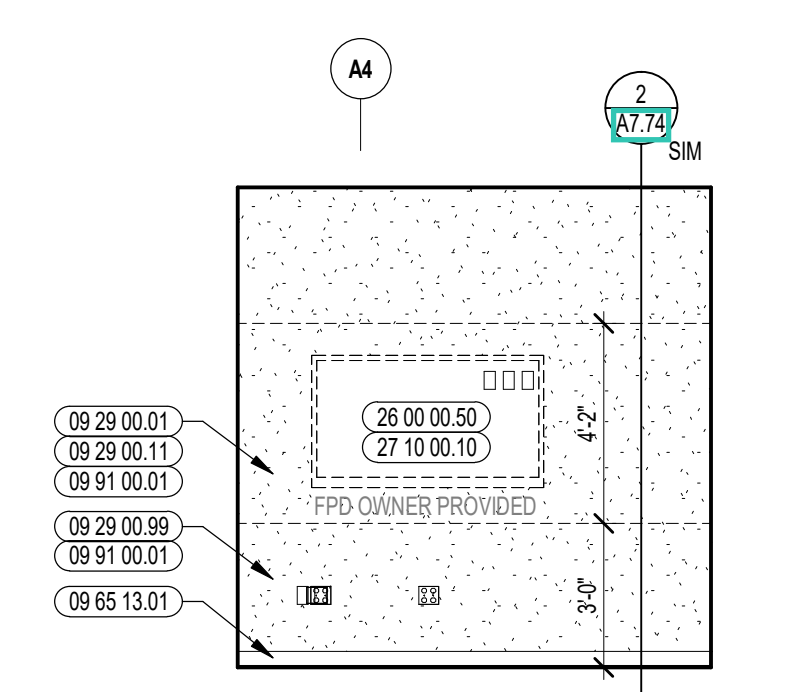

11 SMALL GROUP ROOM INTERIOR ELEVATION
1/4" = 1'-0"

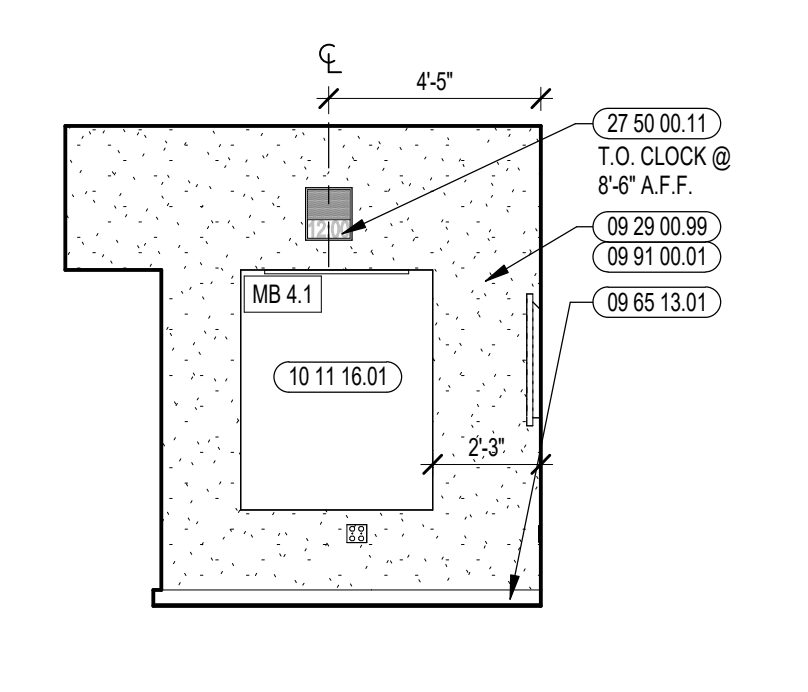

10 SMALL GROUP ROOM INTERIOR ELEVATION
1/4" = 1'-0"

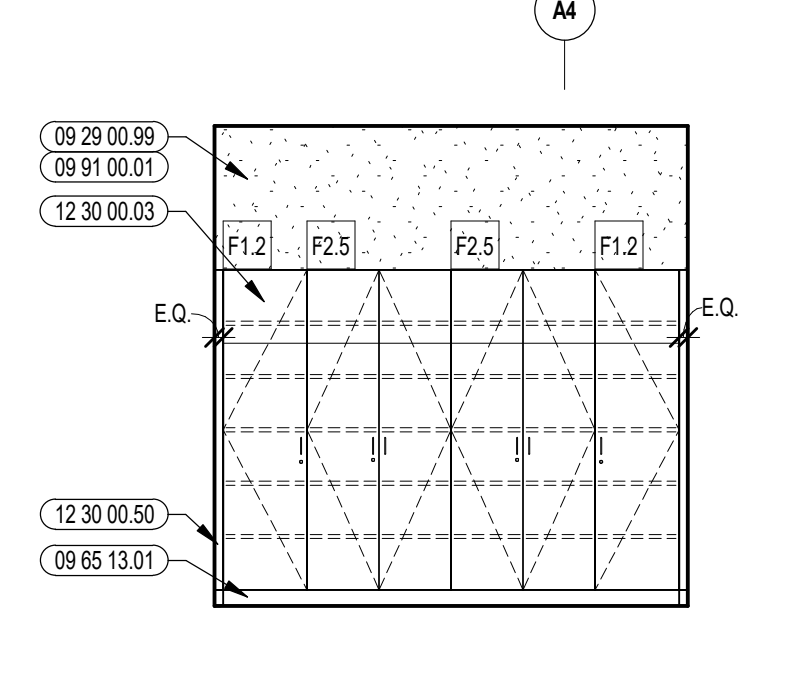

9 SMALL GROUP ROOM INTERIOR ELEVATION
1/4" = 1'-0"

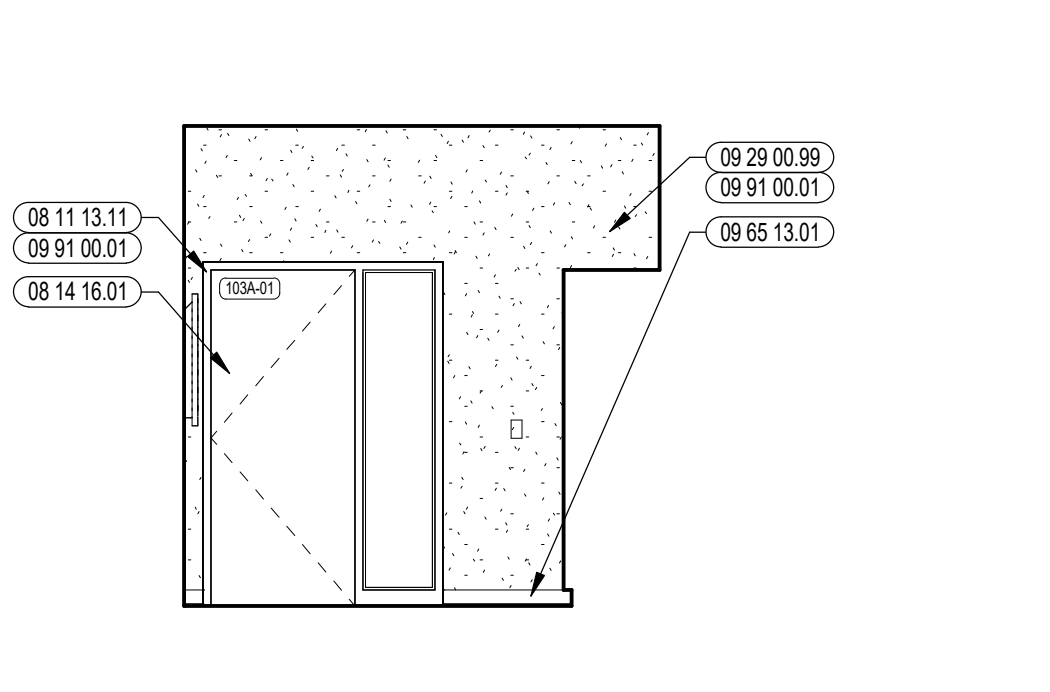

8 SMALL GROUP ROOM INTERIOR ELEVATION
1/4" = 1'-0"

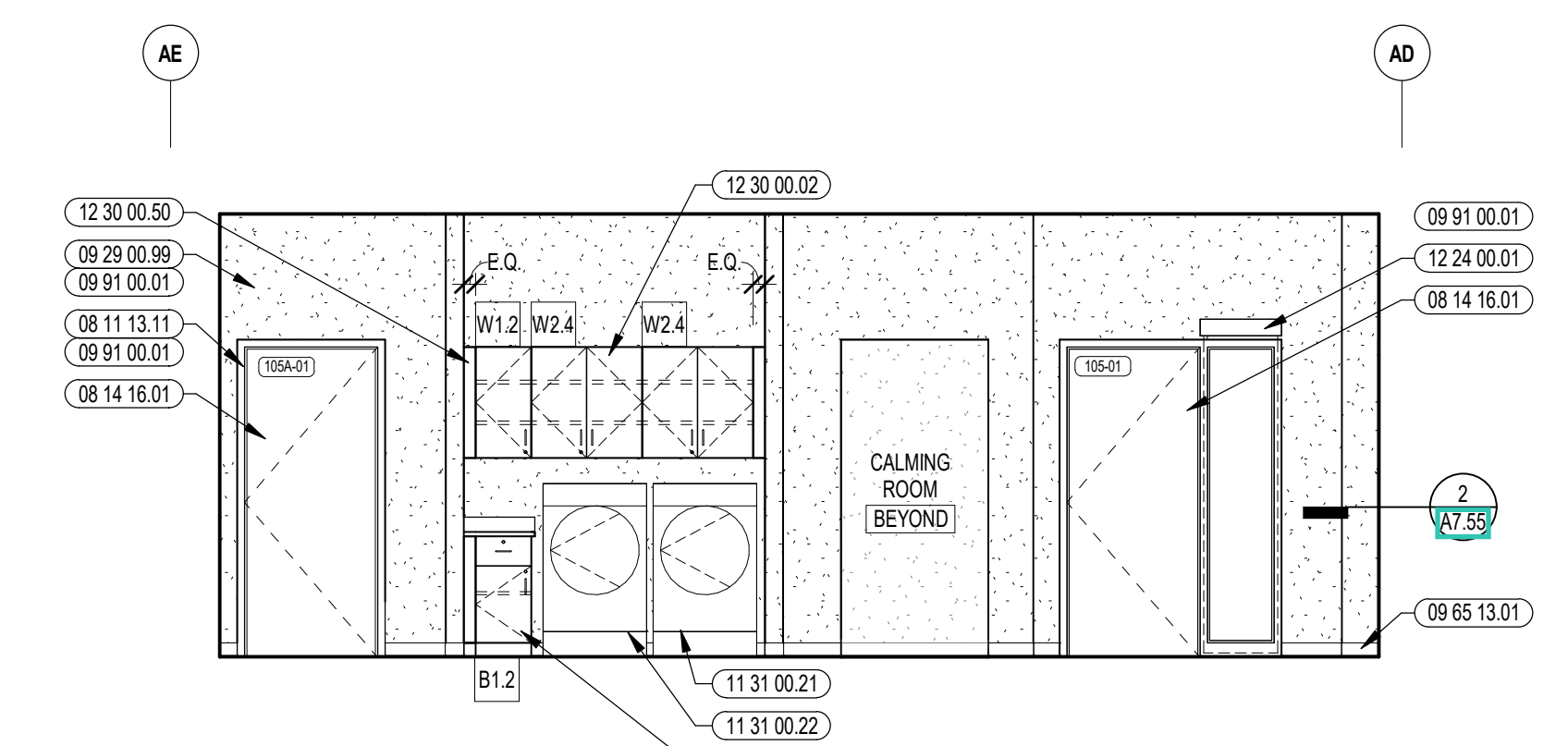

7 DIVERSE LEARNERS (SID) INTERIOR ELEVATION
1/4" = 1'-0"

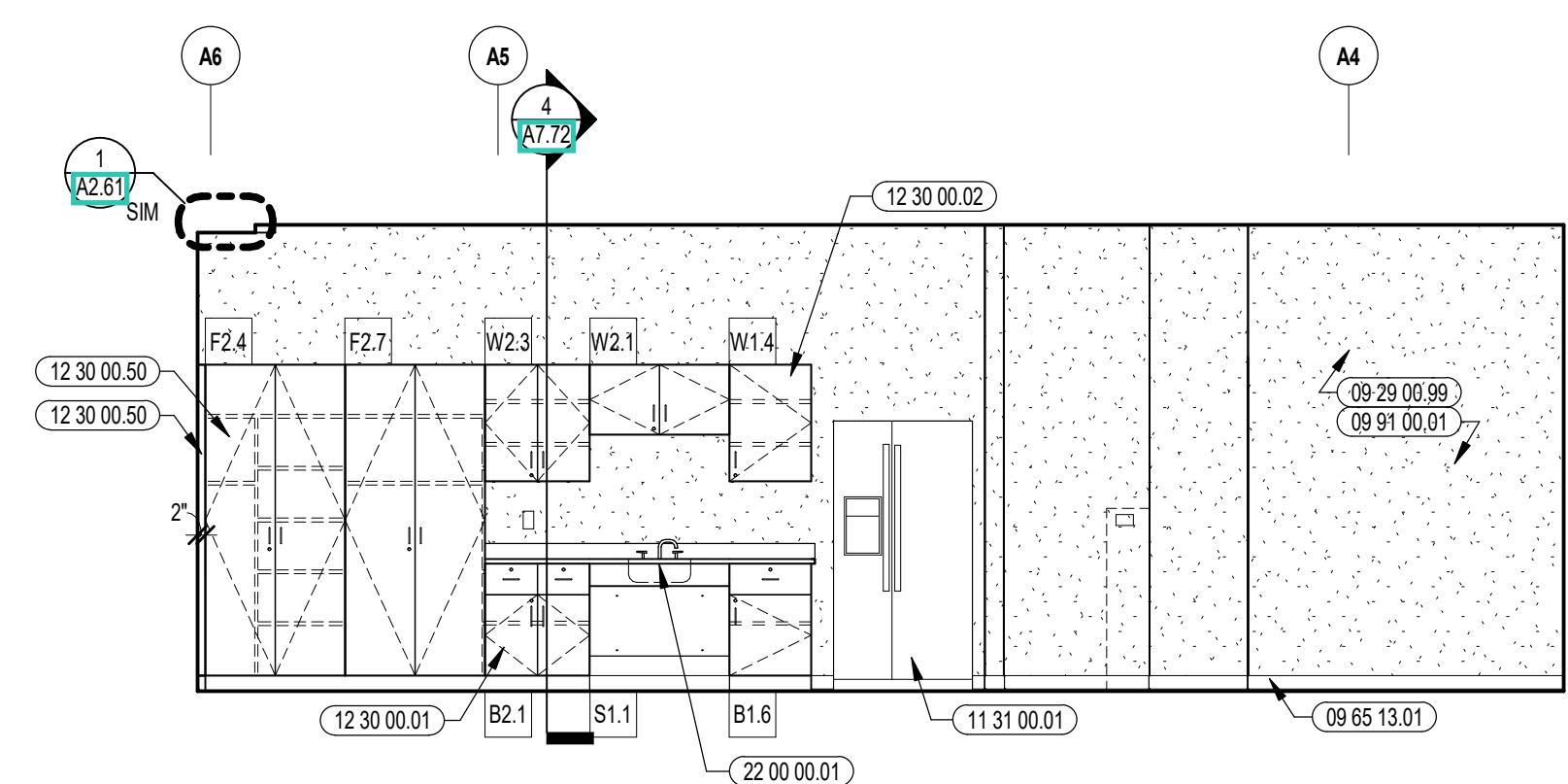

6 DIVERSE LEARNERS (SID) INTERIOR ELEVATION
1/4" = 1'-0"

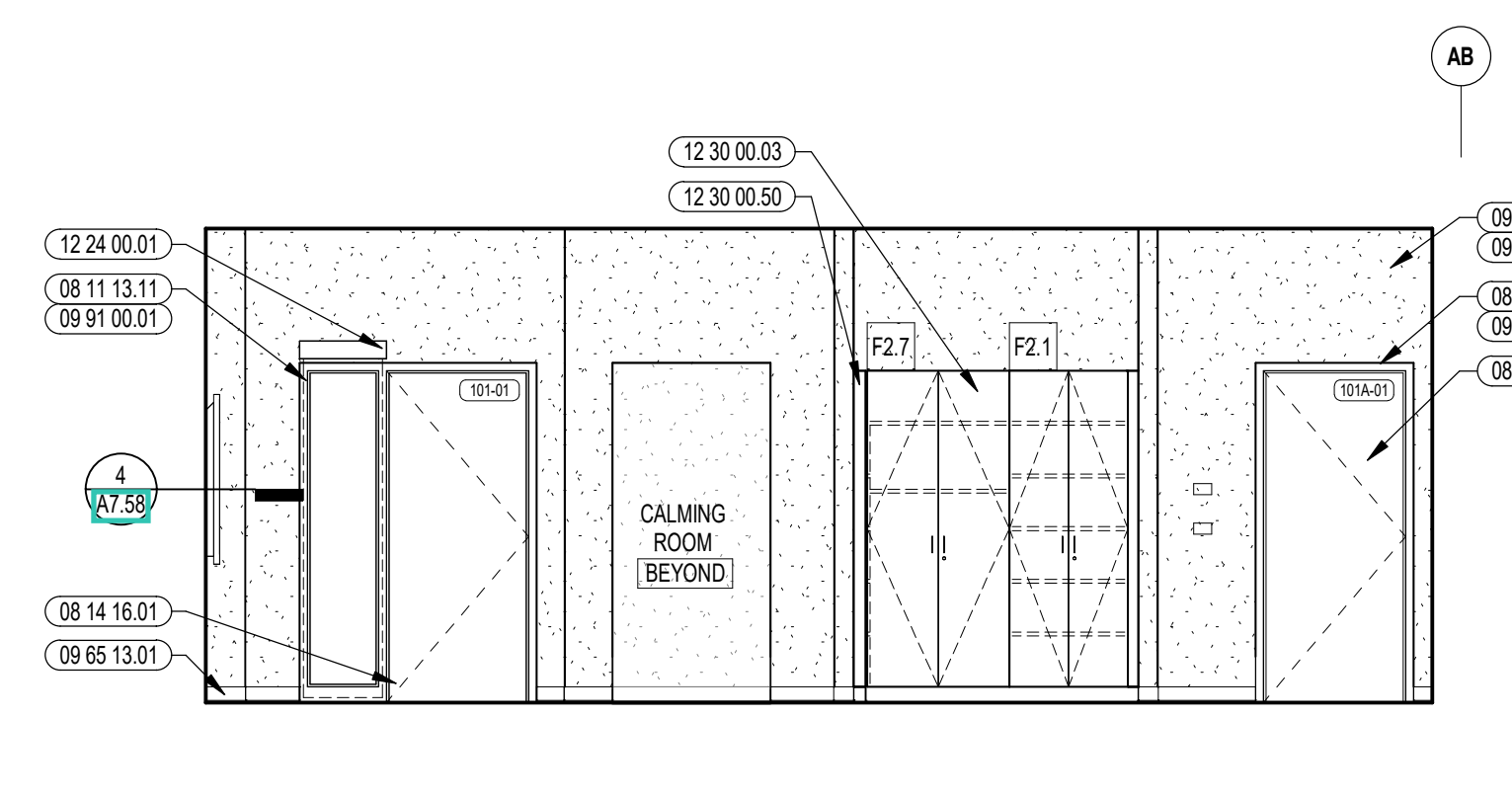

5 DIVERSE LEARNERS (SID) INTERIOR ELEVATION
1/4" = 1'-0"

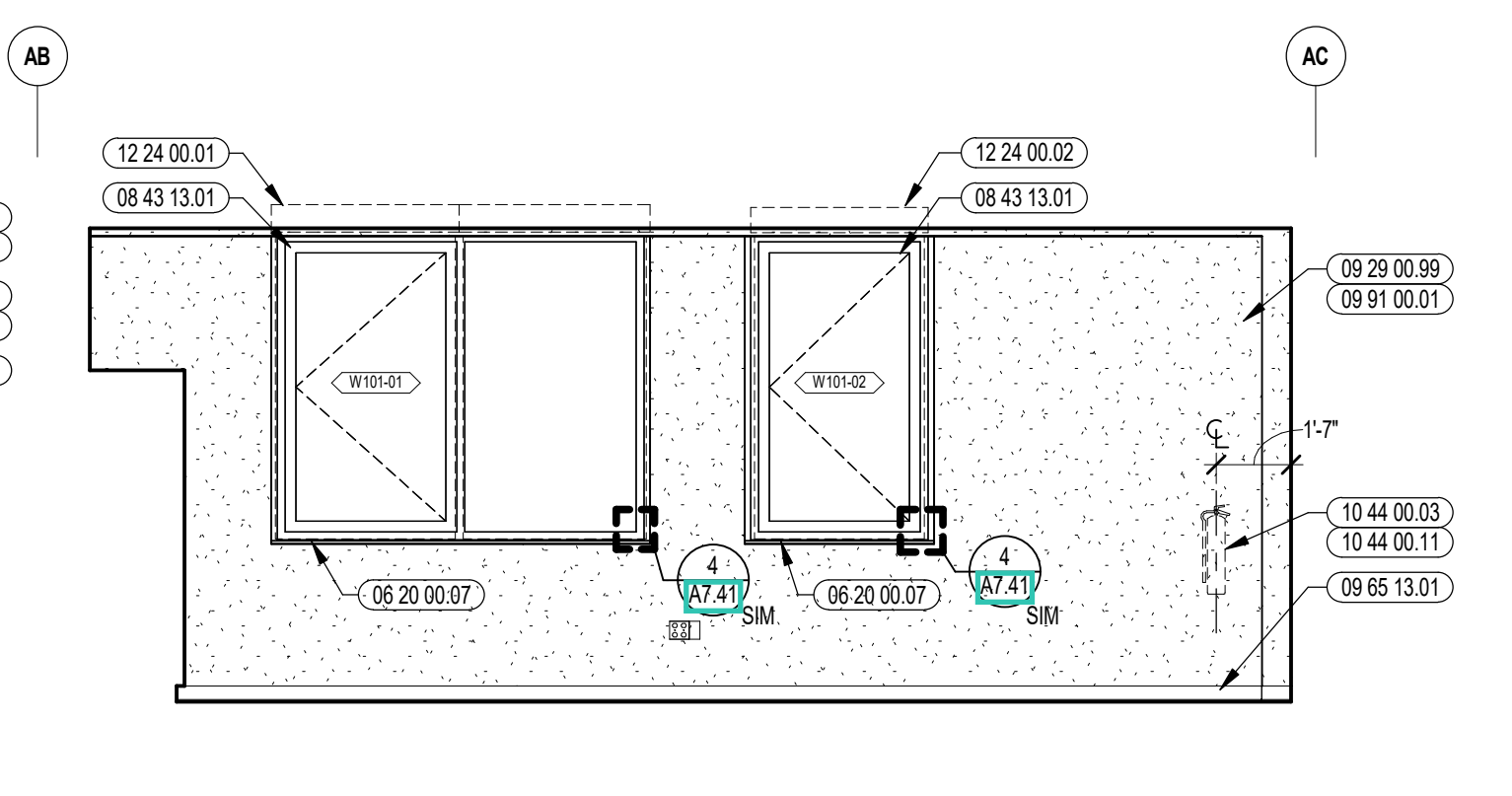

4 DIVERSE LEARNERS (SID) INTERIOR ELEVATION
1/4" = 1'-0"

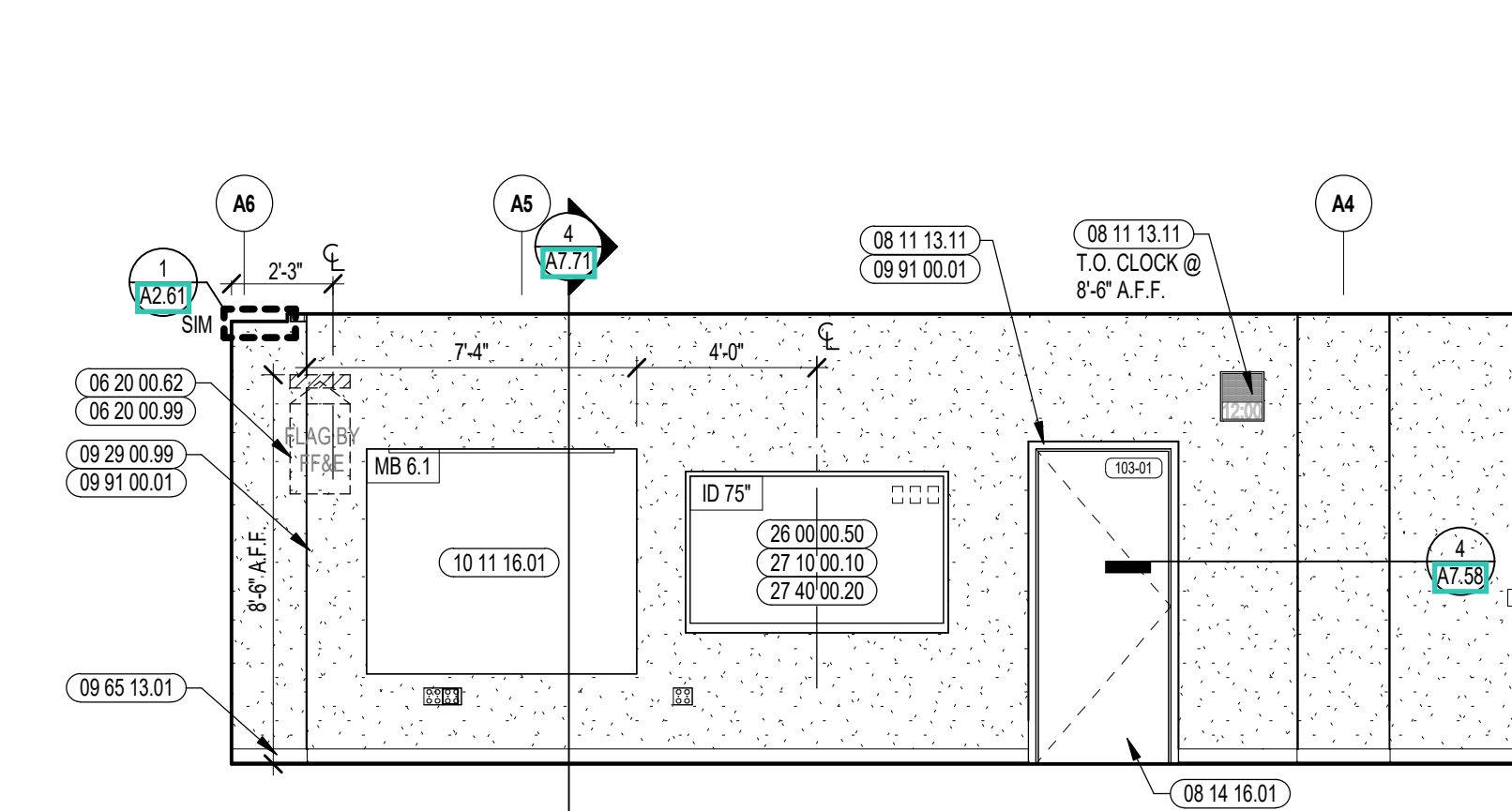

3 DIVERSE LEARNERS (SID) INTERIOR ELEVATION
1/4" = 1'-0"

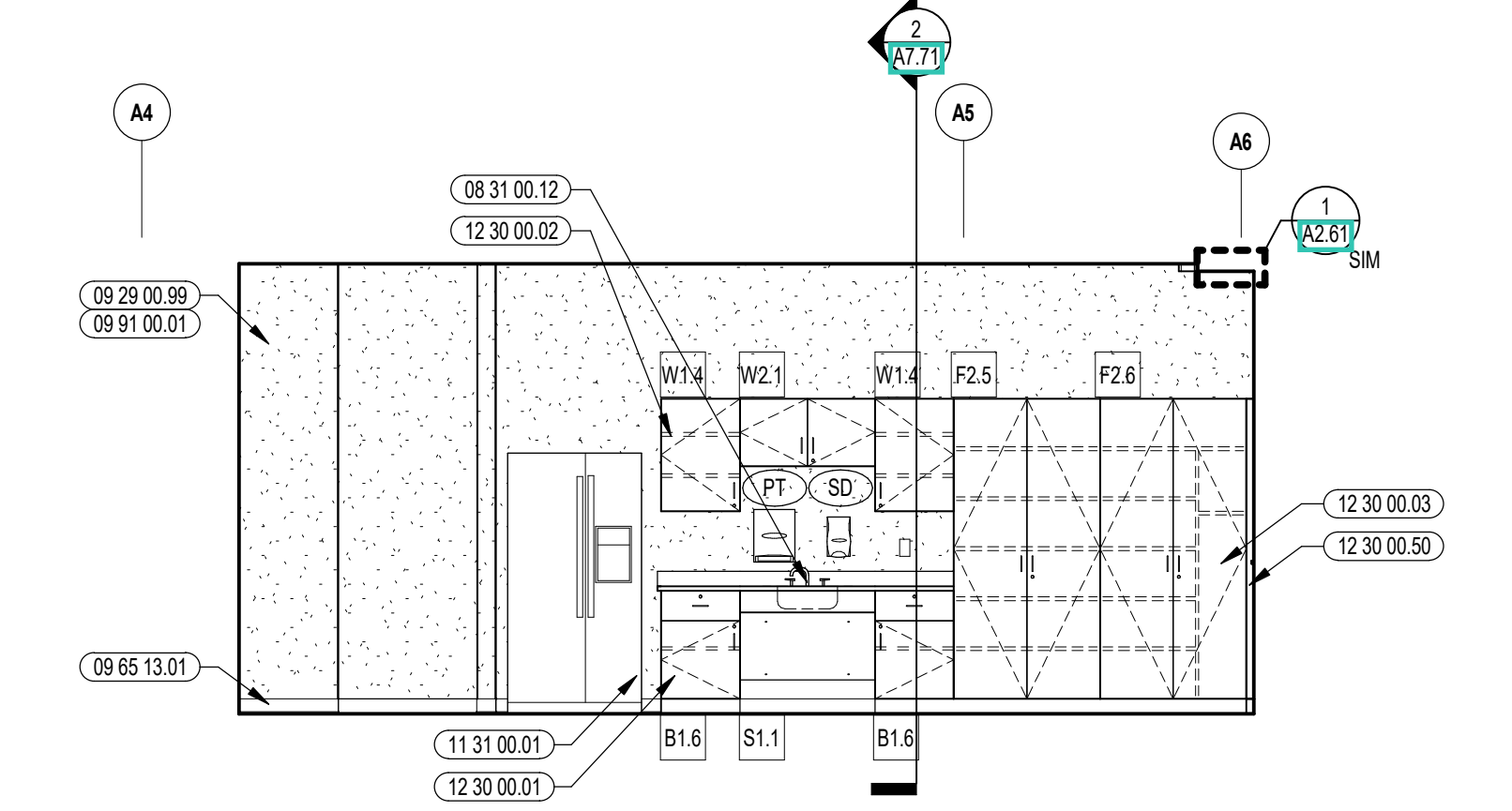

2 DIVERSE LEARNERS (SID) INTERIOR ELEVATION
1/4" = 1'-0"

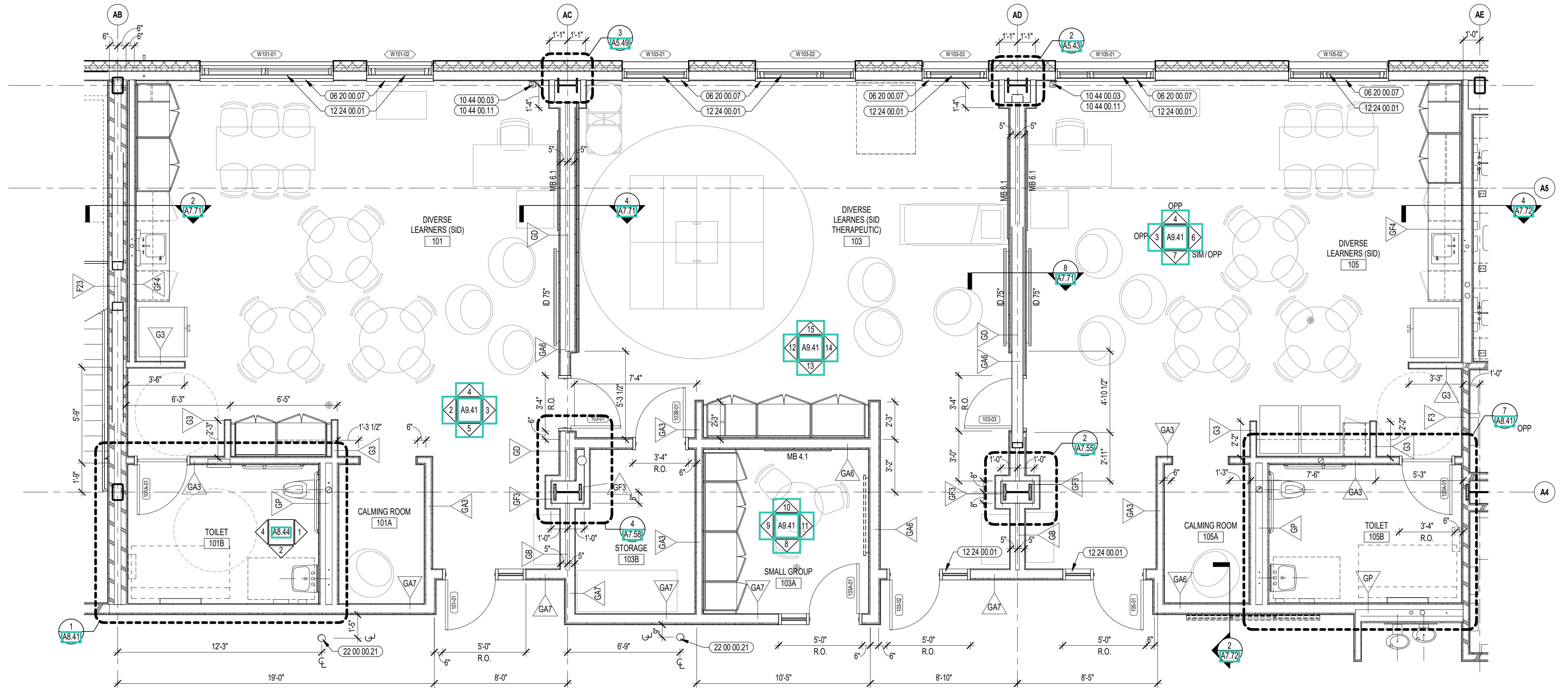

1 DIVERSE LEARNERS (SID) ENLARGED PLAN
1/4" = 1'-0"



CENTRAL FALLS HIGH SCHOOL
10 HIGGINSON AVE, CENTRAL FALLS, RI

Copyright © 2023, A3 Architects, Inc.

KEYNOTE LEGEND:

- 03 30 00.03 CONCRETE SLAB ON DECK - SEE STRUCTURAL
- 05 31 00.01 COMPOSITE STEEL DECK - SEE STRUCTURAL
- 05 50 00.14 STEEL ANGLE - 2 x 2 x 1/4 - CEILING HANGER
- 05 50 00.15 STEEL ANGLE - 3 x 3 x 1/4 - CEILING HANGER
- 05 50 00.21 STEEL TUBE - SEE STRUCTURAL
- 05 50 00.41 STEEL PLATE - 1/4 INCH THICK - SIZE AS NOTED OR DRAWN
- 05 50 00.81 ANCHOR BOLT
- 05 50 00.83 SENSORY SWING HEAVY DUTY STEEL HANGER
- 09 51 00.51 ACT SUSPENSION SYSTEM
- 09 51 00.52 EDGE MOLDING SYSTEM
- 09 51 00.99 ACOUSTICAL CEILING - REFERENCE REFLECTED CEILING PLANS FOR TYPE AND HEIGHT
- 09 91 00.01 PAINT - SEE SCHEDULE

GENERAL NOTES:

1. NOT ALL POWER AND DATA OUTLET/SWITCHING LOCATIONS SHOWN. COORDINATE WITH ELECTRICAL AND TECHNOLOGY DRAWINGS FOR ALL LOCATIONS.
2. REFER TO DETAILS ON A9.91 FOR FIRE EXTINGUISHER DETAILS AND MOUNTING HEIGHTS.
3. REFERENCE TOILET ACCESSORIES LEGEND AND SCHEDULE ON DRAWING A8.31 FOR ADDITIONAL INFORMATION.
4. WHERE EXPOSED, ALL STRUCTURAL MEMBERS & MEPP SHALL RECEIVE PAINTED FINISH, U.N.O. HORIZONTAL PAINT TRANSITION LINE TO BE COORDINATED ON WALLS OF SPACES WITH EXPOSED DECKING.

100% CONSTRUCTION DOCUMENTS

KEY PLAN NORTH ARROW

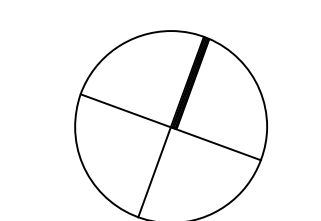

KEYPLAN

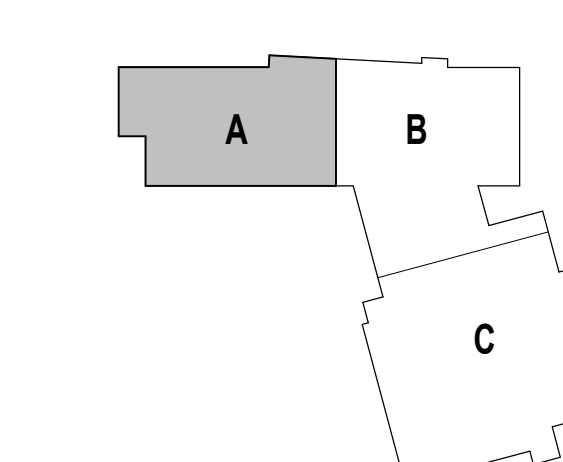

DRAWING NAME:

DIVERSE LEARNERS (SID & THERAPEUTIC) REFLECTED CEILING PLAN AND DETAILS

DRAWN BY: MS / BFC / MCT

REVIEWED BY: CHR / KK

SCALE: AS INDICATED | DRAWING NUMBER:

JOB NO.: 2202.02

DATE: OCTOBER 13, 2023

A9.42

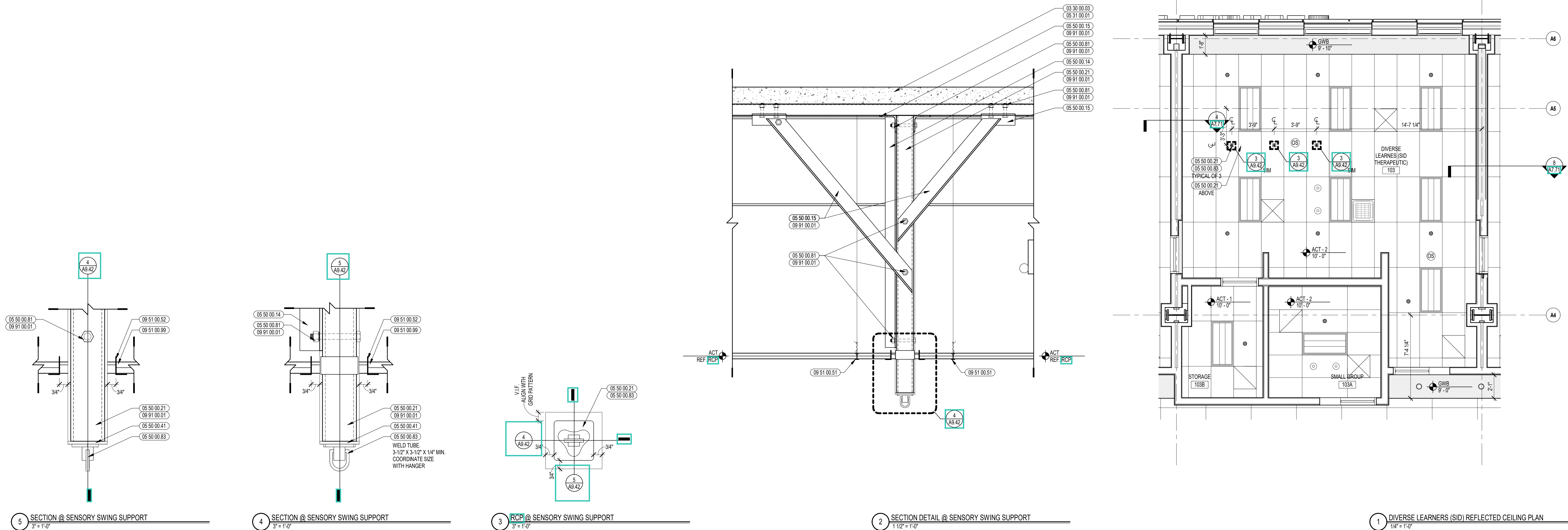

5 SECTION @ SENSORY SWING SUPPORT
3/8" = 1'-0"

4 SECTION @ SENSORY SWING SUPPORT
3/8" = 1'-0"

3 RCP @ SENSORY SWING SUPPORT
3/8" = 1'-0"

2 SECTION DETAIL @ SENSORY SWING SUPPORT
1 1/2" = 1'-0"

1 DIVERSE LEARNERS (SID) REFLECTED CEILING PLAN
1/4" = 1'-0"

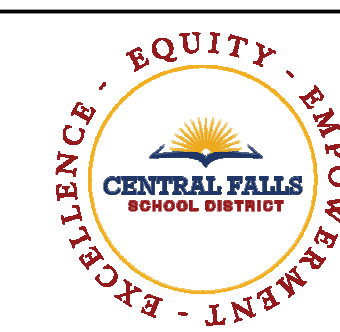

CENTRAL FALLS HIGH SCHOOL
10 HIGGINSON AVE, CENTRAL FALLS, RI

- KEYNOTE LEGEND:**
- 06 10 00 99 WOOD BLOCKING - SIZE AS NOTED OR DRAWN
 - 06 20 00 07 HARDWOOD SILL - TRANSPARENT FINISH
 - 06 20 00 62 FLAG HOOK STANDOFF WITH CAP
 - 06 40 00 31 HARDWOOD VENEER PLYWOOD - 1/2 INCH - TRANSPARENT FINISH
 - 06 40 00 73 STEEL UNDER COUNTER SUPPORT BRACKET - SIZE AS NOTED OR DRAWN
 - 06 55 00 01 SOLID SURFACE MATERIAL
 - 08 11 13 01 DOOR AND FRAME - SEE DOOR SCHEDULE
 - 08 11 13 11 STEEL FRAME - SEE SCHEDULE FOR TYPES
 - 08 14 16 01 SOLID CORE FLUSH WOOD DOOR - SEE DOOR SCHEDULE
 - 08 43 13 01 ALUMINUM STOREFRONT FRAME
 - 09 29 00 99 GYPSUM BOARD SYSTEM - LEVEL 4 FINISH - REFER TO FLOOR PLANS AND WALL TYPES FOR COMPONENTS
 - 09 65 13 01 RUBBER BASE - 4 INCH
 - 09 91 00 01 PAINT - SEE SCHEDULE
 - 10 11 16 01 DRY WARMER BOARD
 - 10 44 00 01 FIRE EXTINGUISHER CABINET - FULLY RECESSED
 - 10 44 00 03 FIRE EXTINGUISHER WALL MOUNTED BRACKET
 - 10 44 00 11 FIRE EXTINGUISHER
 - 11 31 00 01 REFRIGERATOR
 - 11 31 00 11 DISHWASHER - UNDER-COUNTER
 - 11 31 00 21 WASHER
 - 11 31 00 22 DRYER
 - 11 31 00 41 WALL OVEN - BUILT-IN - ELECTRIC
 - 11 31 00 42 IN COUNTER COOKTOP - ELECTRIC
 - 11 40 00 01 FOODSERVICE EQUIPMENT - SEE FOODSERVICE SPECIFICATION AND DRAWINGS
 - 12 24 00 01 ROLLER SHADE
 - 12 24 00 02 ROLLER SHADE - ELECTRICALLY OPERATED
 - 12 30 00 01 BASE CABINET
 - 12 30 00 02 WALL CABINET
 - 12 30 00 03 TALL CABINET
 - 12 30 00 20 PLASTIC LAMINATE COUNTERTOP
 - 12 30 00 21 PLASTIC LAMINATE BACKSPLASH - 4 INCH
 - 12 30 00 50 FILLER PIECE SCREWED TO ADJACENT SURFACE - FINISH TO MATCH CASEWORK
 - 12 30 00 61 FINISHED WOOD END PANEL - FINISH TO MATCH CASEWORK
 - 12 30 00 73 STEEL UNDER COUNTER SUPPORT BRACKET - SIZE AS NOTED OR DRAWN
 - 22 00 00 01 SINK - SEE PLUMBING
 - 26 00 00 50 ELECTRICAL OUTLET - SEE ELECTRICAL
 - 27 00 00 10 DATA OUTLET - SEE TECHNOLOGY
 - 27 40 00 20 DISPLAY - INTERACTIVE - SEE TECHNOLOGY
 - 27 50 00 11 CLOCK - SEE TECHNOLOGY

- GENERAL NOTES:**
1. NOT ALL POWER AND DATA OUTLET SWITCHING LOCATIONS SHOWN. COORDINATE WITH ELECTRICAL AND TECHNOLOGY DRAWINGS FOR ALL LOCATIONS.
 2. REFER TO DETAILS ON A7.5 FOR FIRE EXTINGUISHER DETAILS AND MOUNTING HEIGHTS.
 3. REFERENCE TOILET ACCESSORIES LEGEND AND SCHEDULE ON DRAWING A8.31 FOR ADDITIONAL INFORMATION.
 4. WHERE EXPOSED, ALL STRUCTURAL MEMBERS & MEPP SHALL RECEIVE PAINTED FINISH, U.N.O. HORIZONTAL PAINT TRANSITION LINE TO BE COORDINATED ON WALLS OF SPACES WITH EXPOSED DECKING.

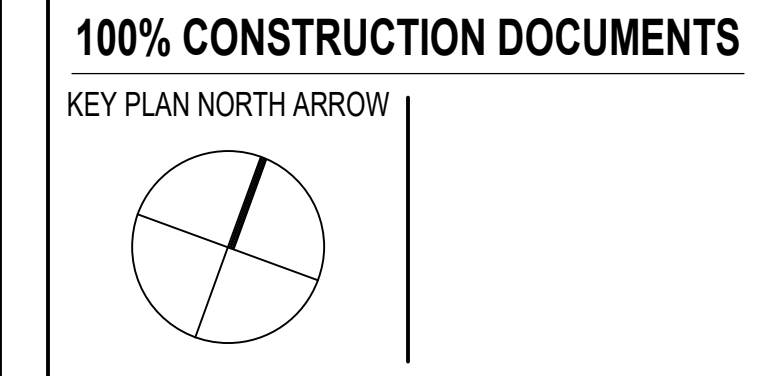

DRAWING NAME:
DIVERSE LEARNERS (LIFE SKILLS) ENLARGED PLANS AND INTERIOR ELEVATIONS

DRAWN BY: MS / BFC / MCT
REVIEWED BY: CHR / KK

SCALE: AS INDICATED | DRAWING NUMBER:
JOB NO.: 2202.02 | **A9.43**
DATE: OCTOBER 13, 2023

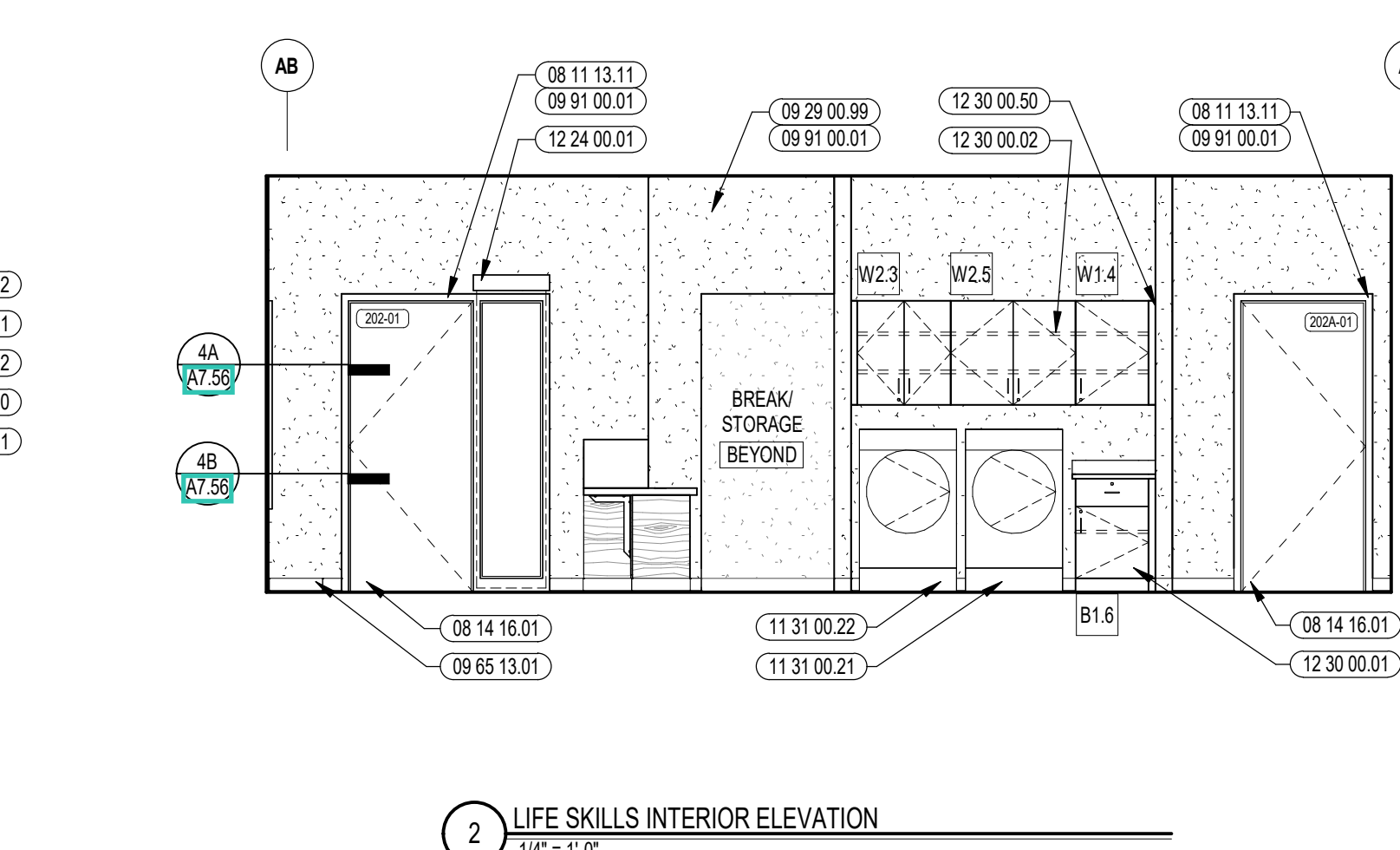
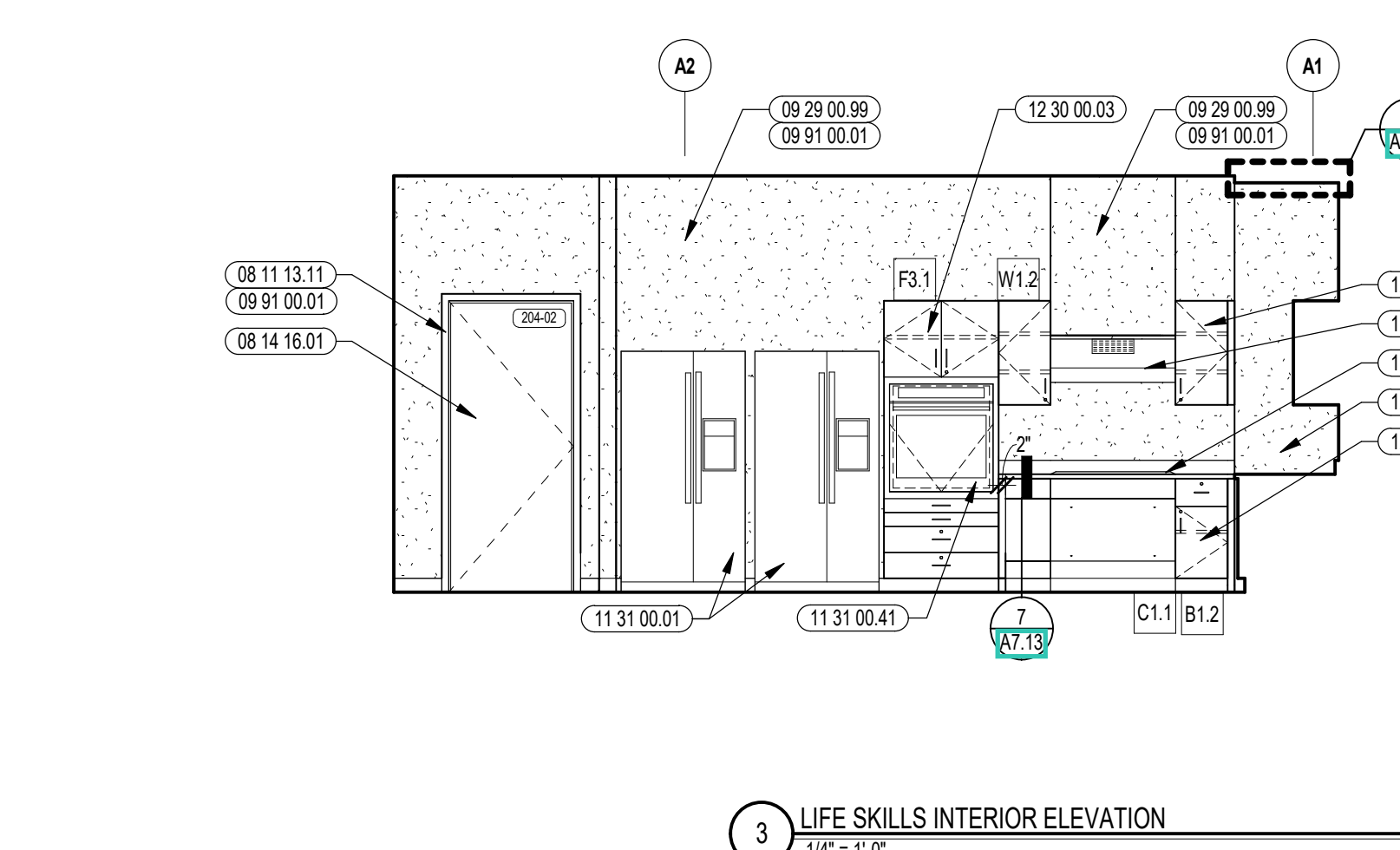
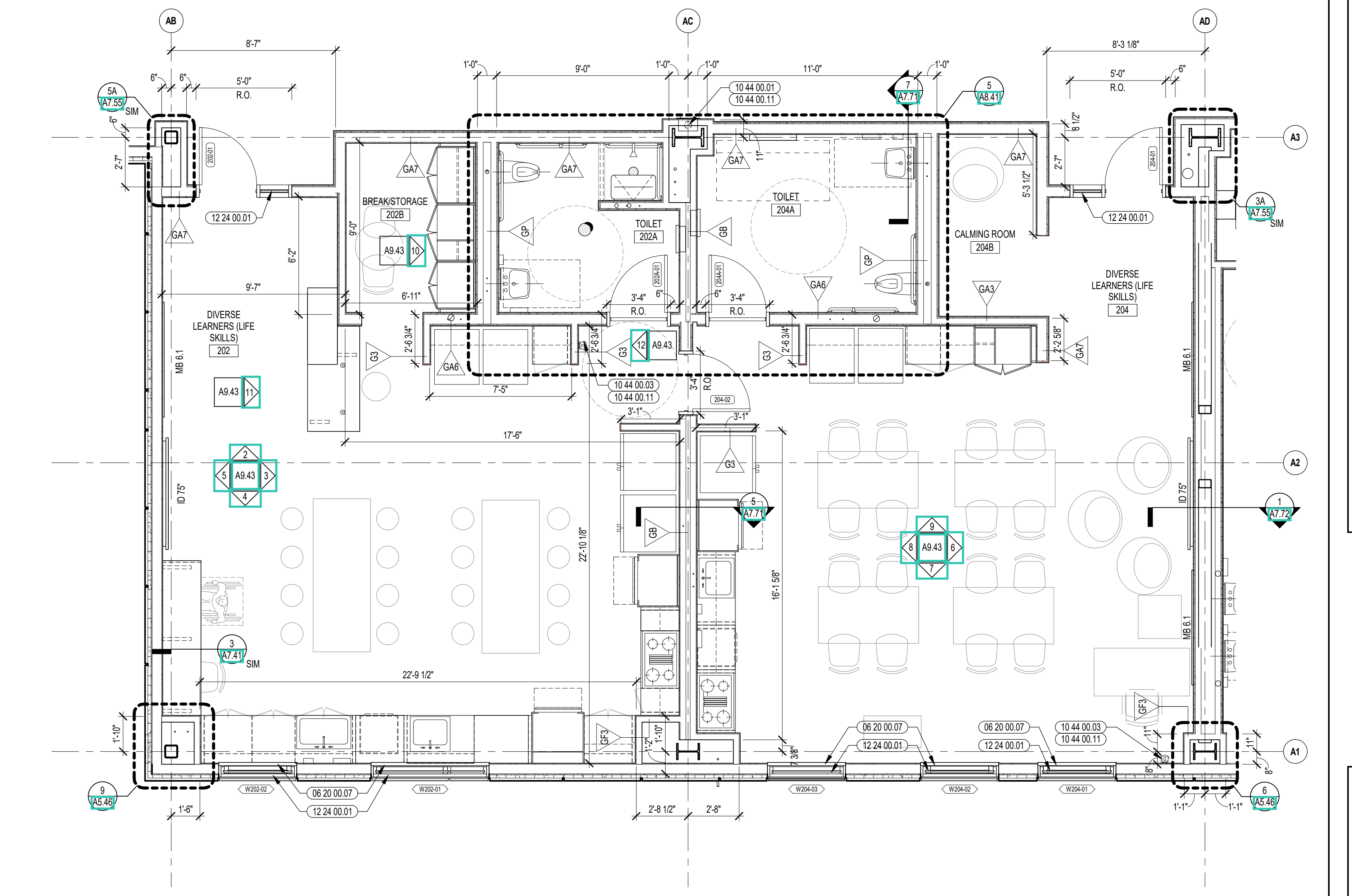
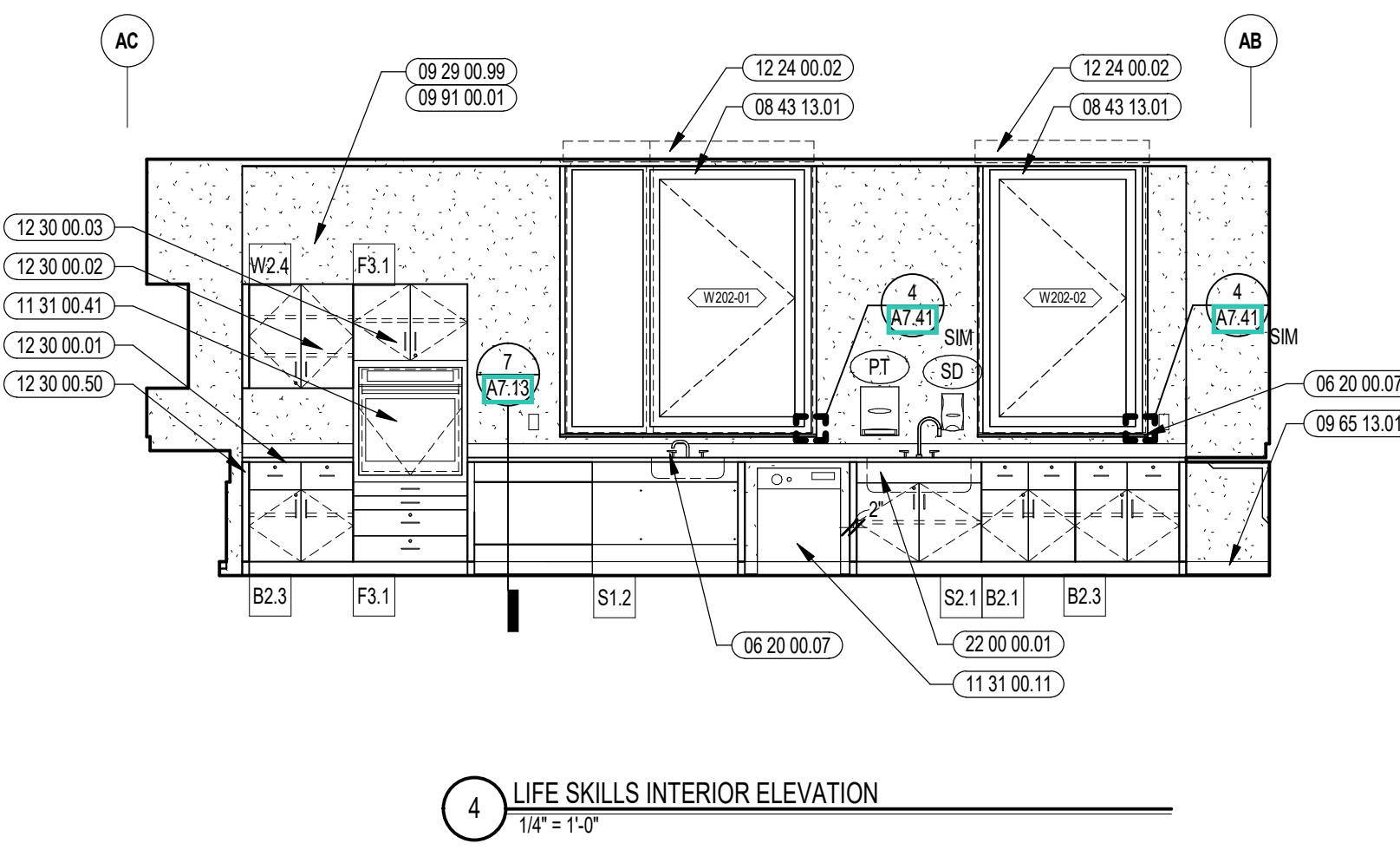
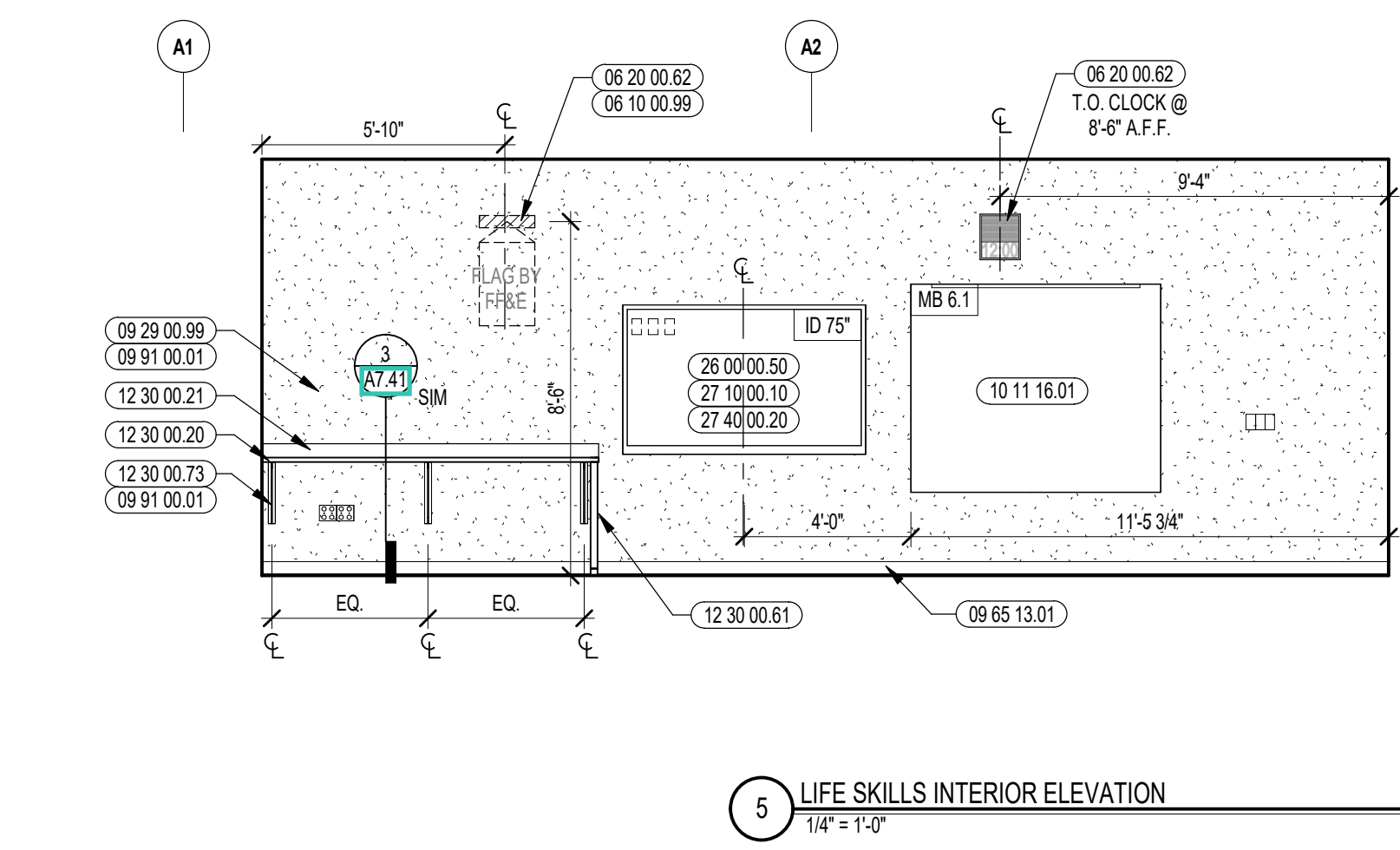
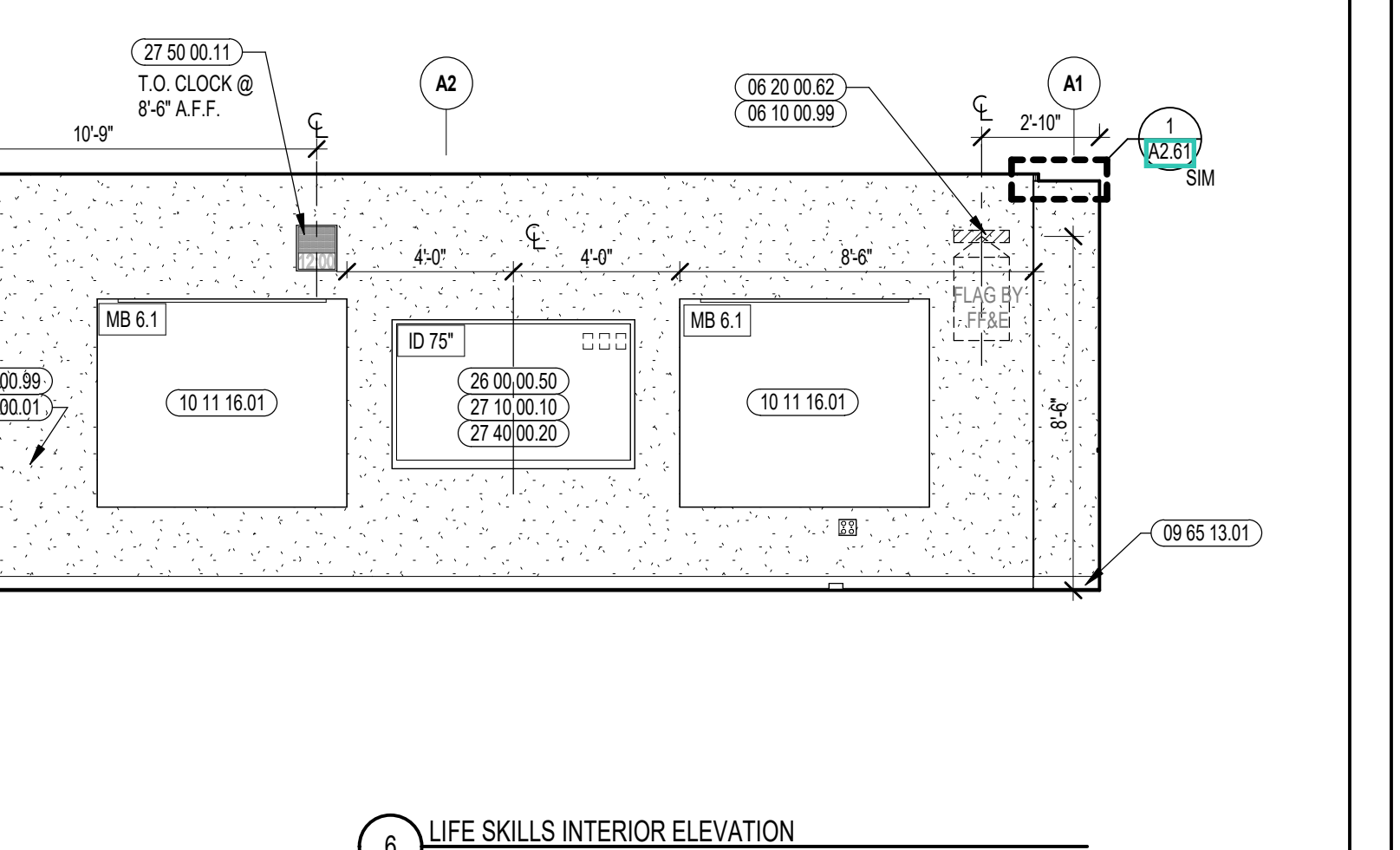
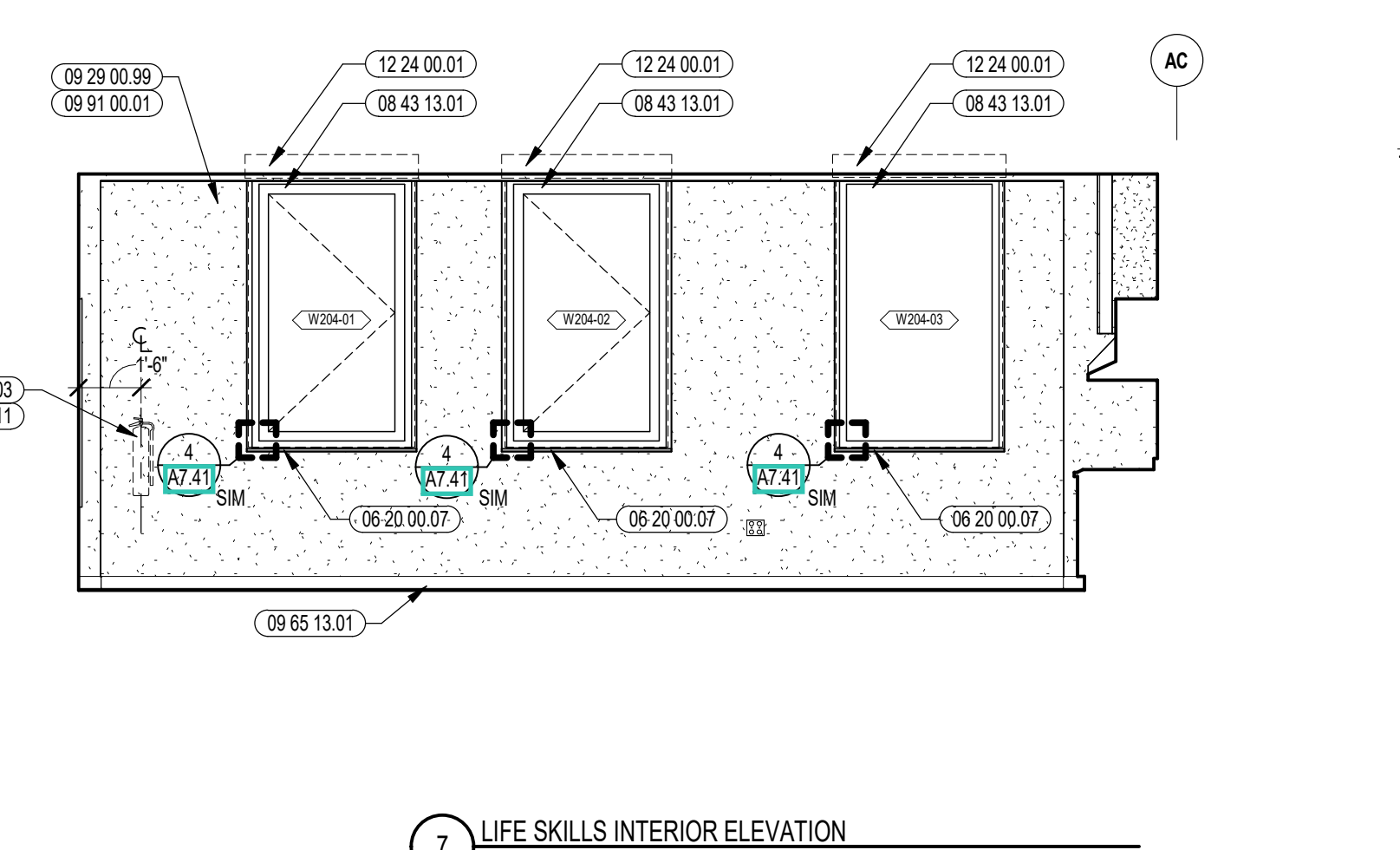
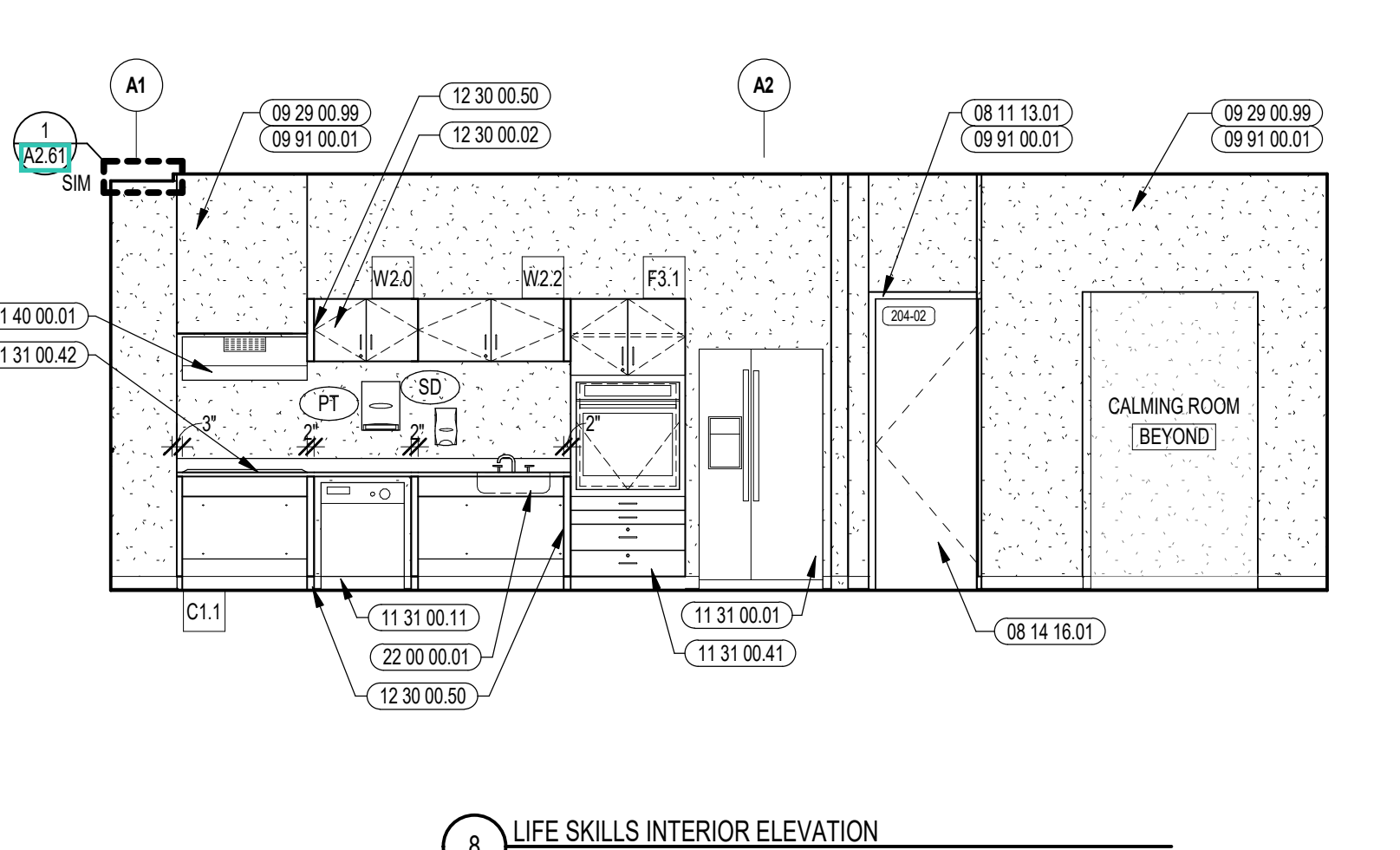
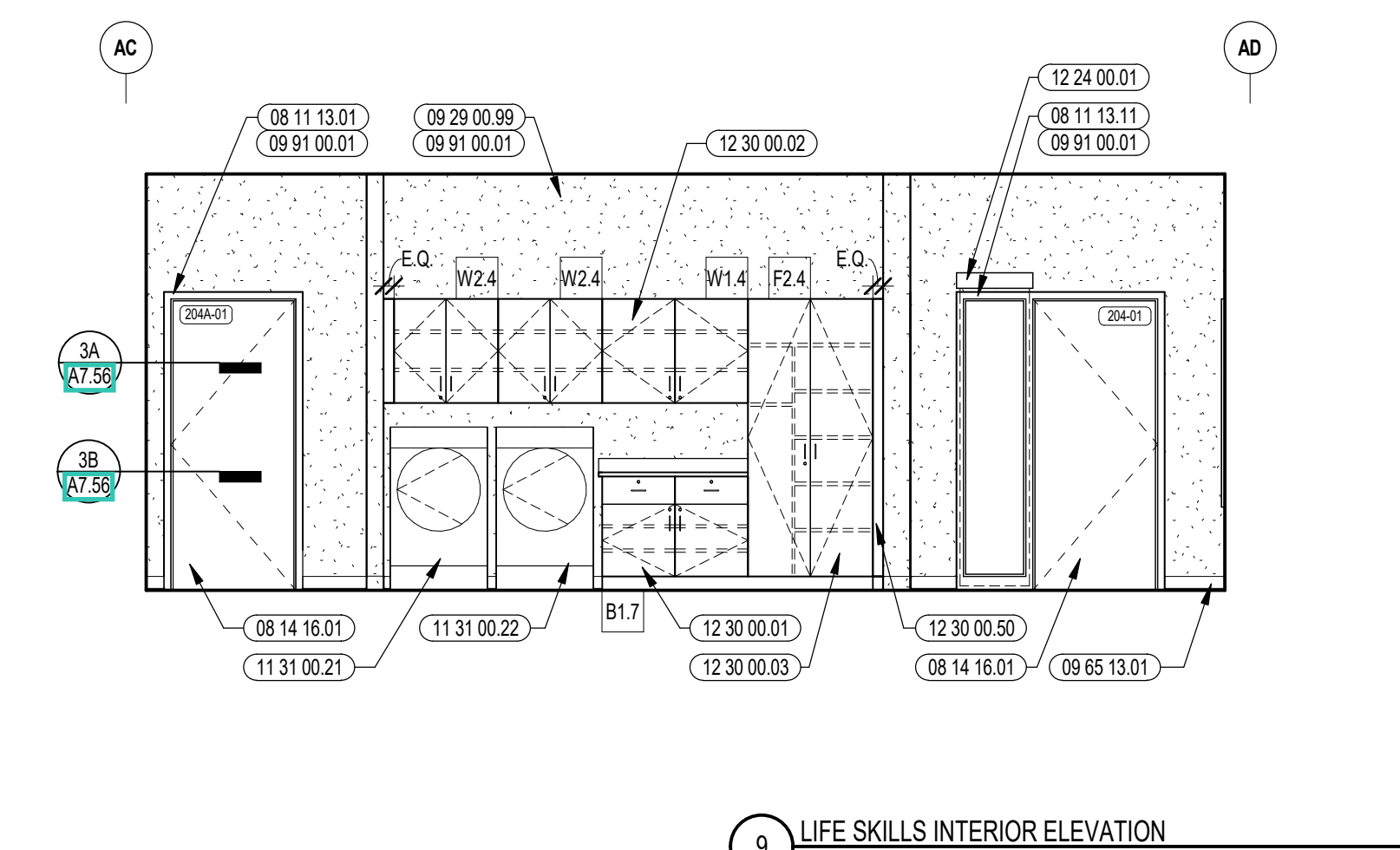
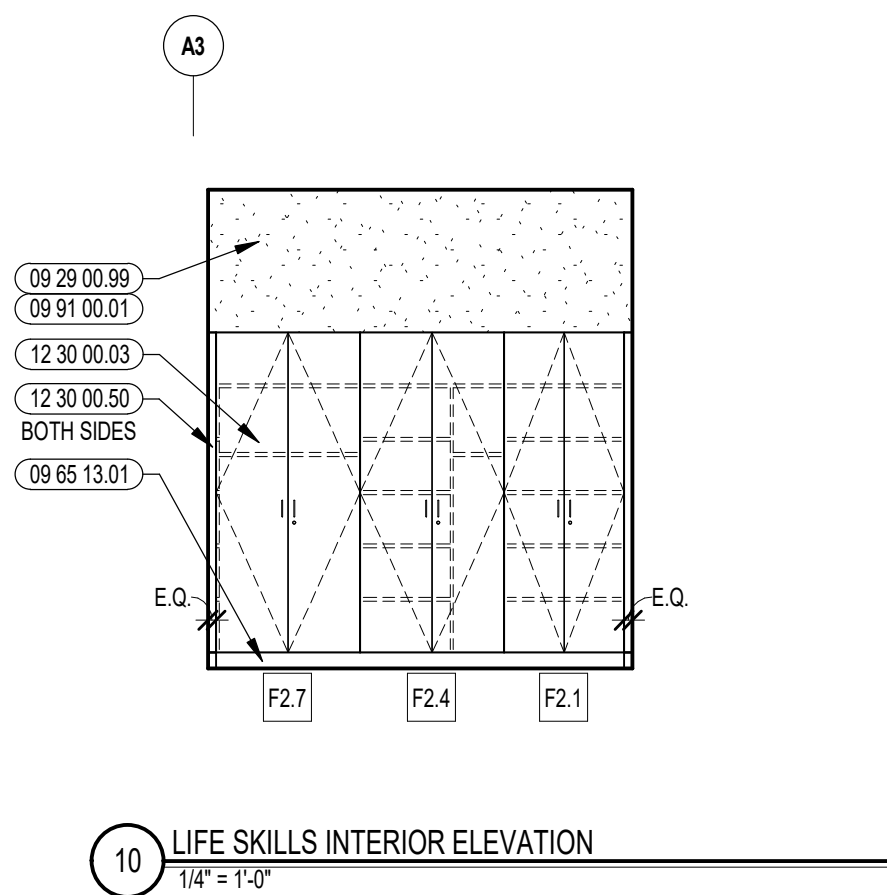
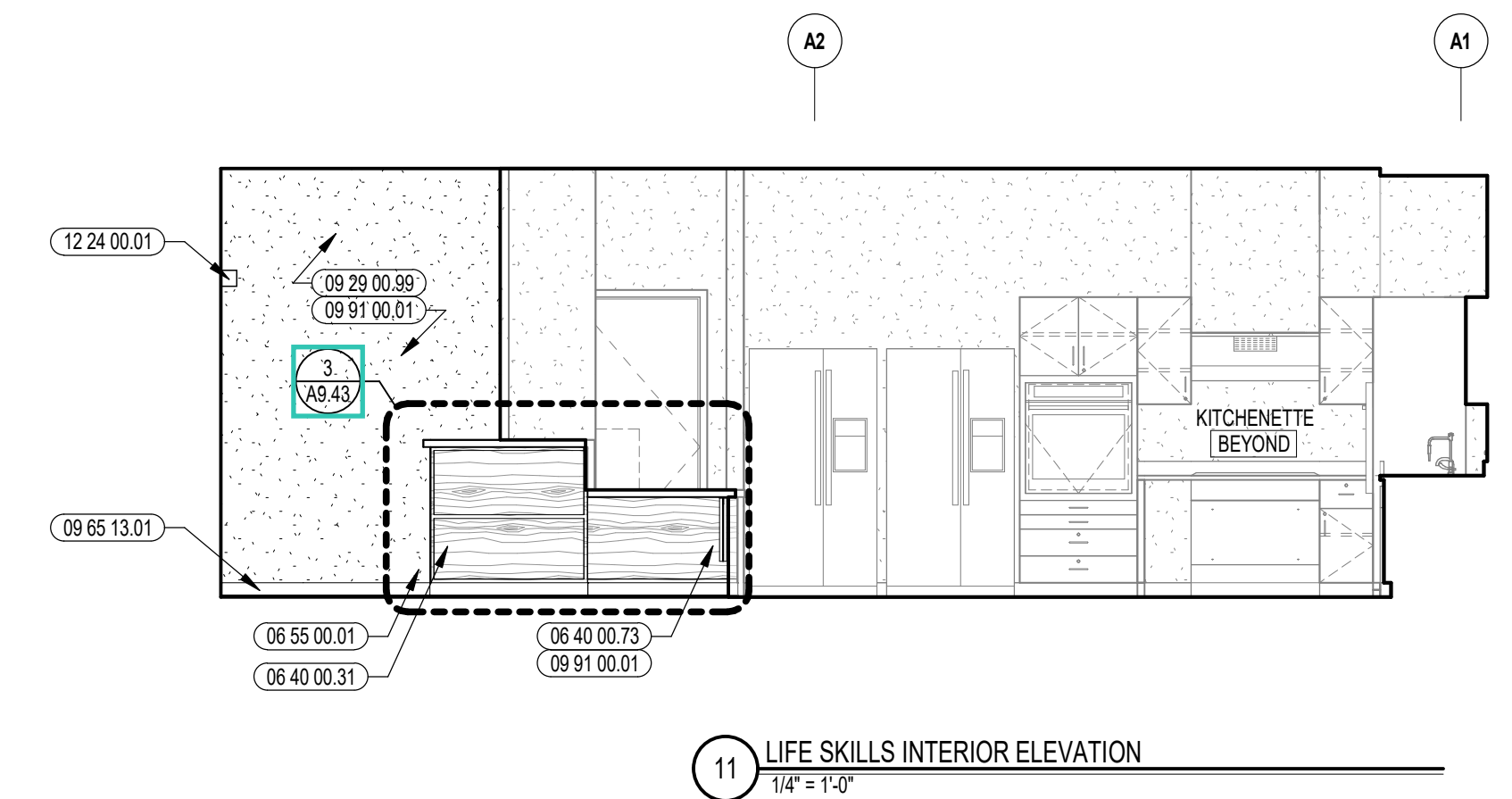
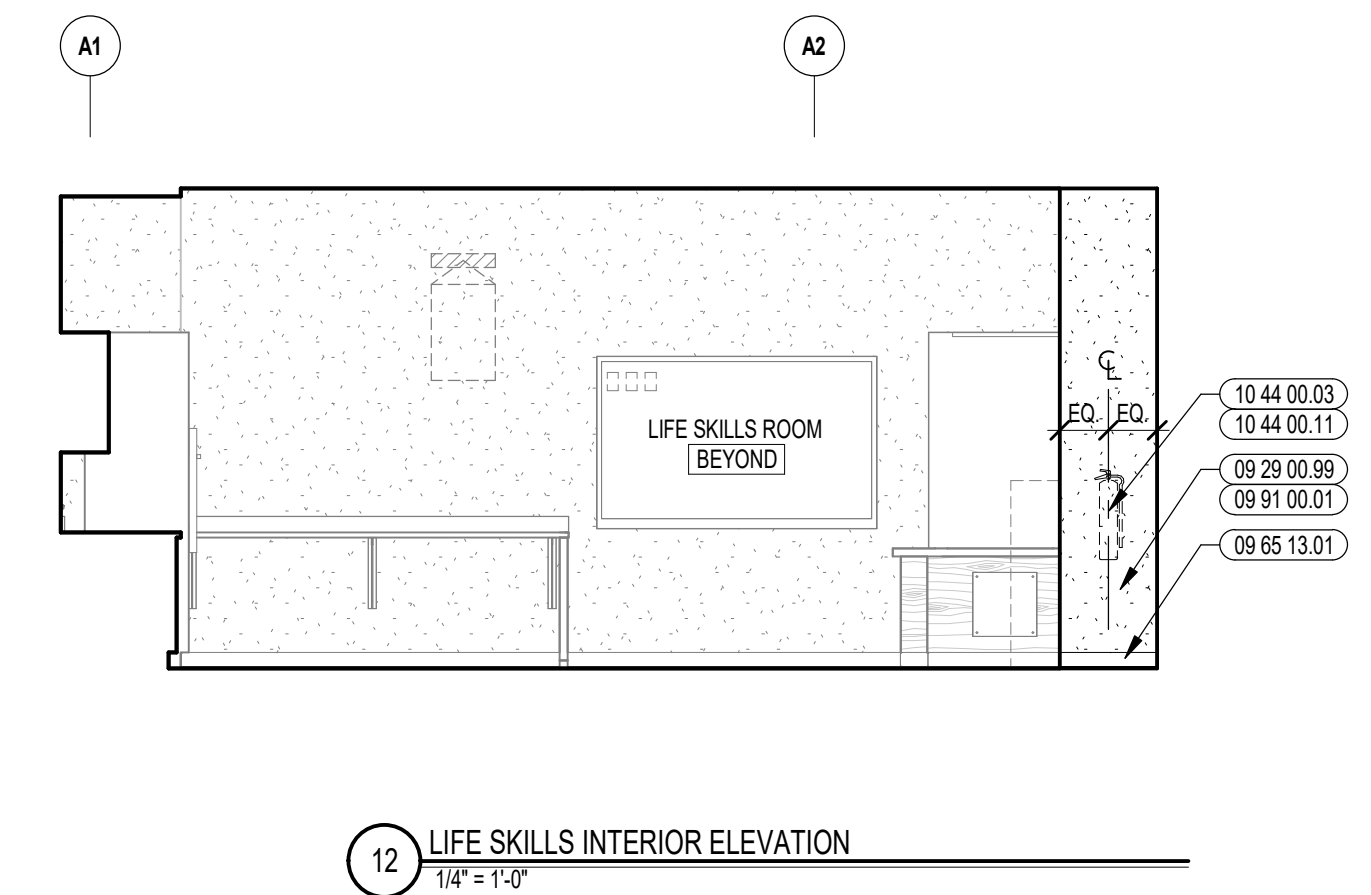

KEYNOTE LEGEND:

05 50 00 22	STEEL TUBE - SIZE AS NOTED OR DRAWN
05 50 00 41	STEEL PLATE - 1/4 INCH THICK - SIZE AS NOTED OR DRAWN
05 50 00 82	EXPANSION BOLT
06 20 00 99	WOOD BLOCKING - SIZE AS NOTED OR DRAWN
06 40 00 19	STAINLESS STEEL BOLTS - NUTS AND WASHERS - SIZE AS NOTED
06 40 00 20	HARDWOOD TRIM - TRANSPARENT FINISH
06 40 00 31	HARDWOOD VENEER PLYWOOD - 1/2 INCH - TRANSPARENT FINISH
06 40 00 32	HARDWOOD VENEER PLYWOOD - 5/8 INCH - TRANSPARENT FINISH
06 40 00 39	HARDWOOD VENEER PLYWOOD SHELF WITH HARDWOOD EDGING ON ALL SIDES - TRANSPARENT FINISH
06 40 00 41	PLYWOOD - 1/2 INCH
06 40 00 71	GROMMET - 3 INCH - PLASTIC
06 40 00 73	STEEL UNDER COUNTER SUPPORT BRACKET - SIZE AS NOTED OR DRAWN
06 40 00 88	PLASTIC LAMINATE COUNTER TOP
06 40 00 95	REMOVABLE ACCESS PANEL - MATCH ADJACENT FINISH
06 40 00 99	WOOD BLOCKING - SIZE AS NOTED OR DRAWN
06 55 00 01	SOLID SURFACE MATERIAL
06 55 00 06	GROMMET - 3 INCH - PLASTIC
07 21 00 22	GLASS FIBER ADJUSTABLE BLANKET INSULATION - MATCH DEPTH OF STUD - UNFACED
09 22 16 03	METAL STUD 3-5/8 INCH - 16 INCHES O.C. MAX
09 29 00 01	5/8 INCH GYPSUM BOARD - LEVEL 4 FINISH - 1 LAYER
09 29 00 02	5/8 INCH GYPSUM BOARD - LEVEL 4 FINISH - 2 LAYERS
09 29 00 99	GYPSUM BOARD SYSTEM - LEVEL 4 FINISH - REFER TO FLOOR PLANS AND WALL TYPES FOR COMPONENTS
09 65 13 01	RUBBER BASE - 4 INCH
09 91 00 01	PAINT - SEE SCHEDULE

- GENERAL NOTES:
- NOT ALL POWER AND DATA OUTLET SWITCHING LOCATIONS SHOWN. COORDINATE WITH ELECTRICAL AND TECHNOLOGY DRAWINGS FOR ALL LOCATIONS.
 - REFER TO DETAILS ON 0675 FOR FIRE EXTINGUISHER DETAILS AND MOUNTING HEIGHTS.
 - REFERENCE TOILET ACCESSORIES LEGEND AND SCHEDULE ON DRAWING A8.31 FOR ADDITIONAL INFORMATION.
 - WHERE EXPOSED, ALL STRUCTURAL MEMBERS & MEPP SHALL RECEIVE PAINTED FINISH. U.N.O. HORIZONTAL PAINT TRANSITION LINE TO BE COORDINATED ON WALLS OF SPACES WITH EXPOSED DECKING.

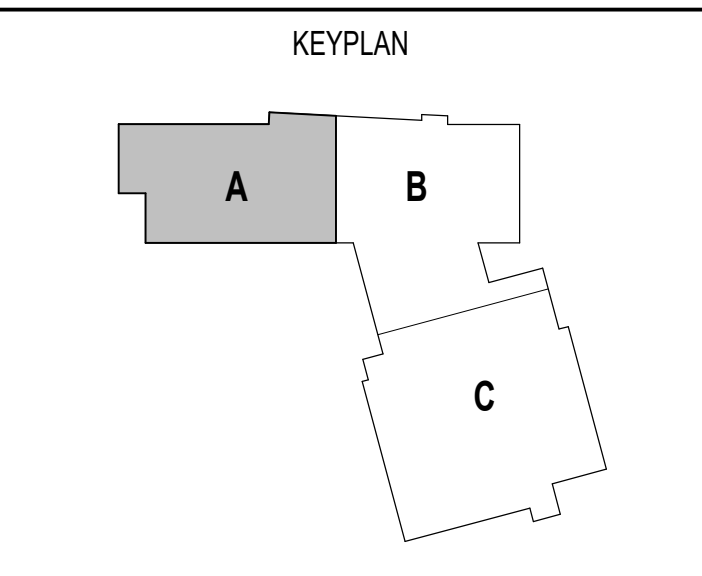
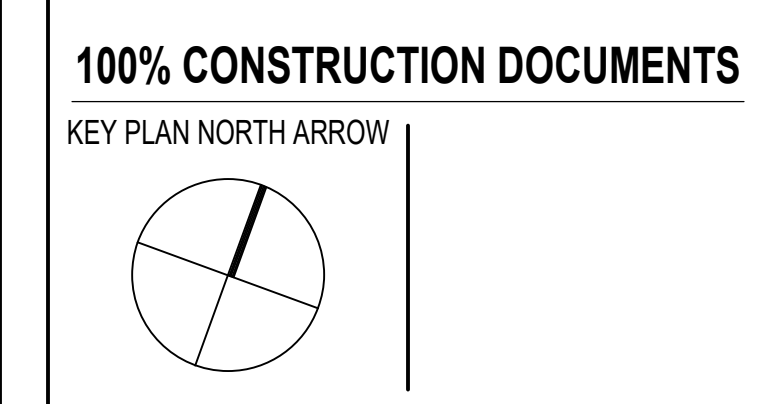

DRAWING NAME:
DIVERSE LEARNERS (LIFE SKILLS) DISPLAY COUNTER DETAILS

DRAWN BY: MS
REVIEWED BY: CHR / KK

SCALE: AS INDICATED | DRAWING NUMBER:
JOB NO.: 2202.02
DATE: OCTOBER 13, 2023 **A9.44**

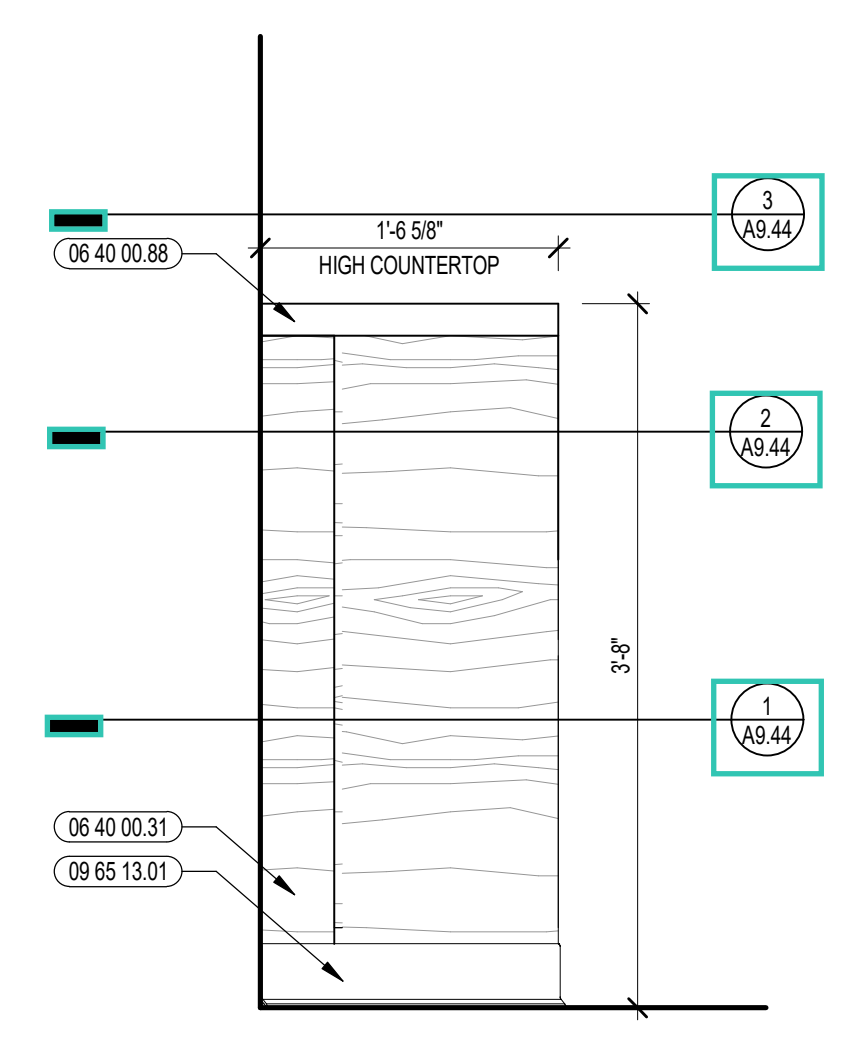

10 DIVERSE LEARNERS ENLARGED ELEVATION
1" = 1'-0"

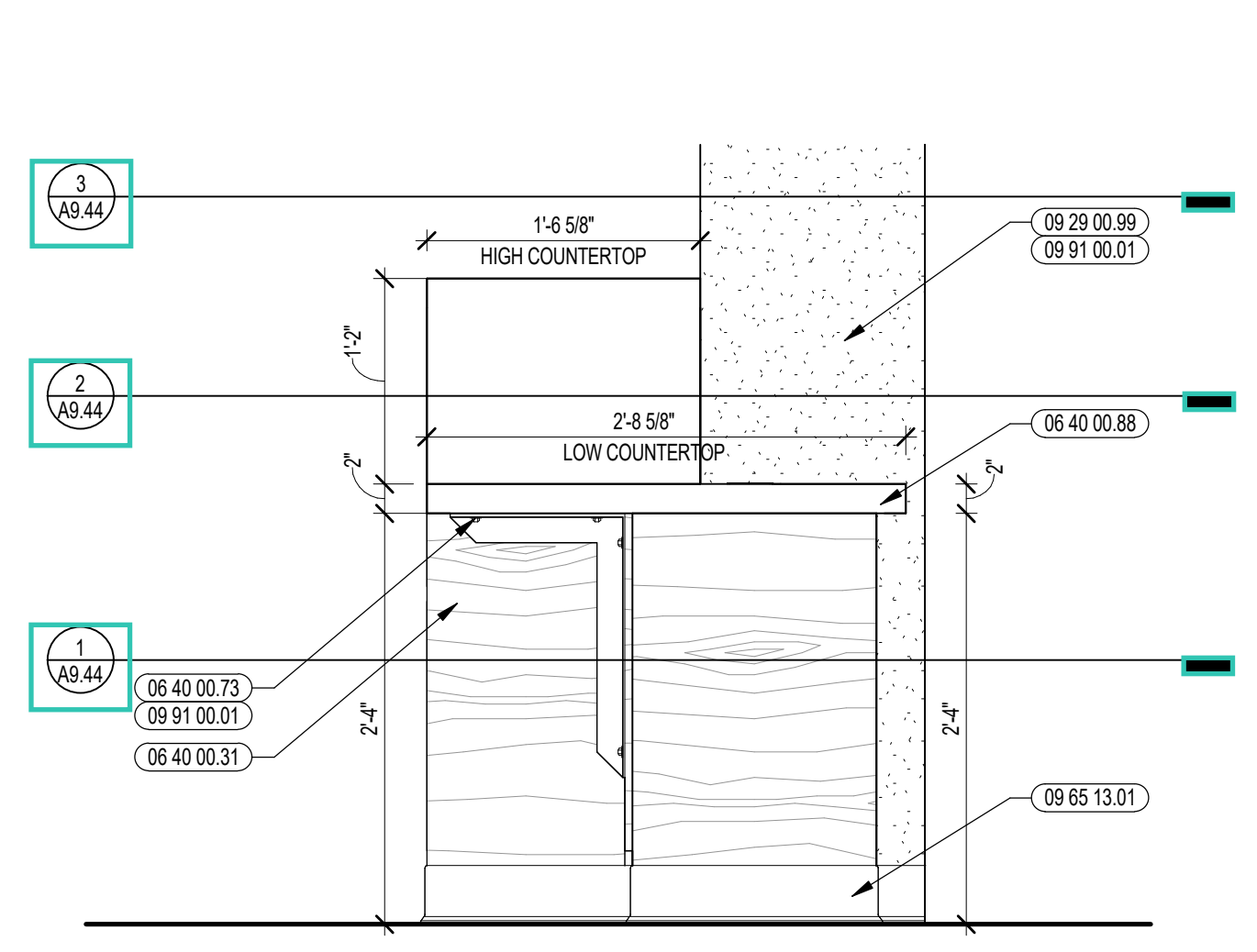

9 DIVERSE LEARNERS ENLARGED ELEVATION
1" = 1'-0"

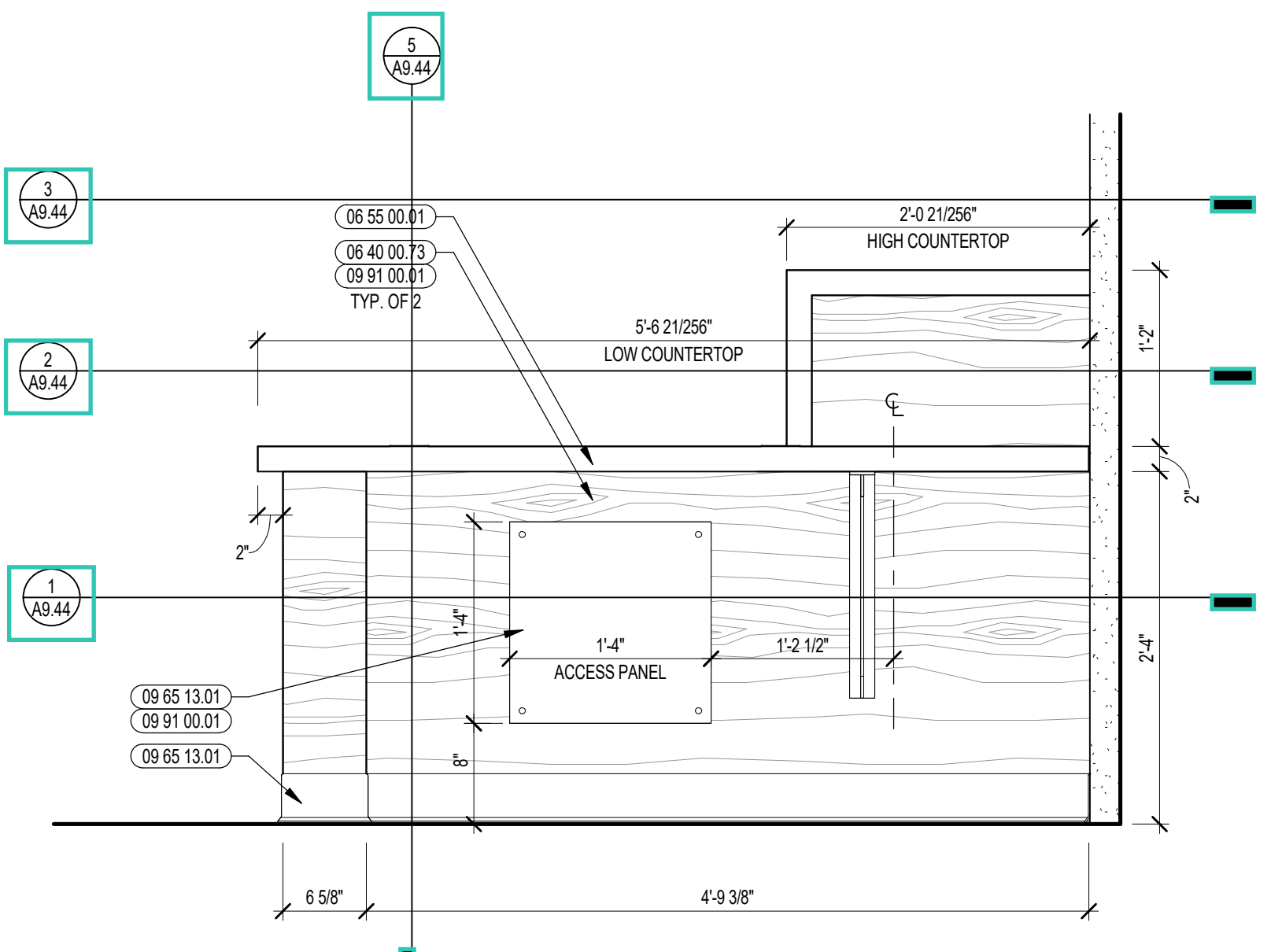

8 DIVERSE LEARNERS ENLARGED ELEVATION
1" = 1'-0"

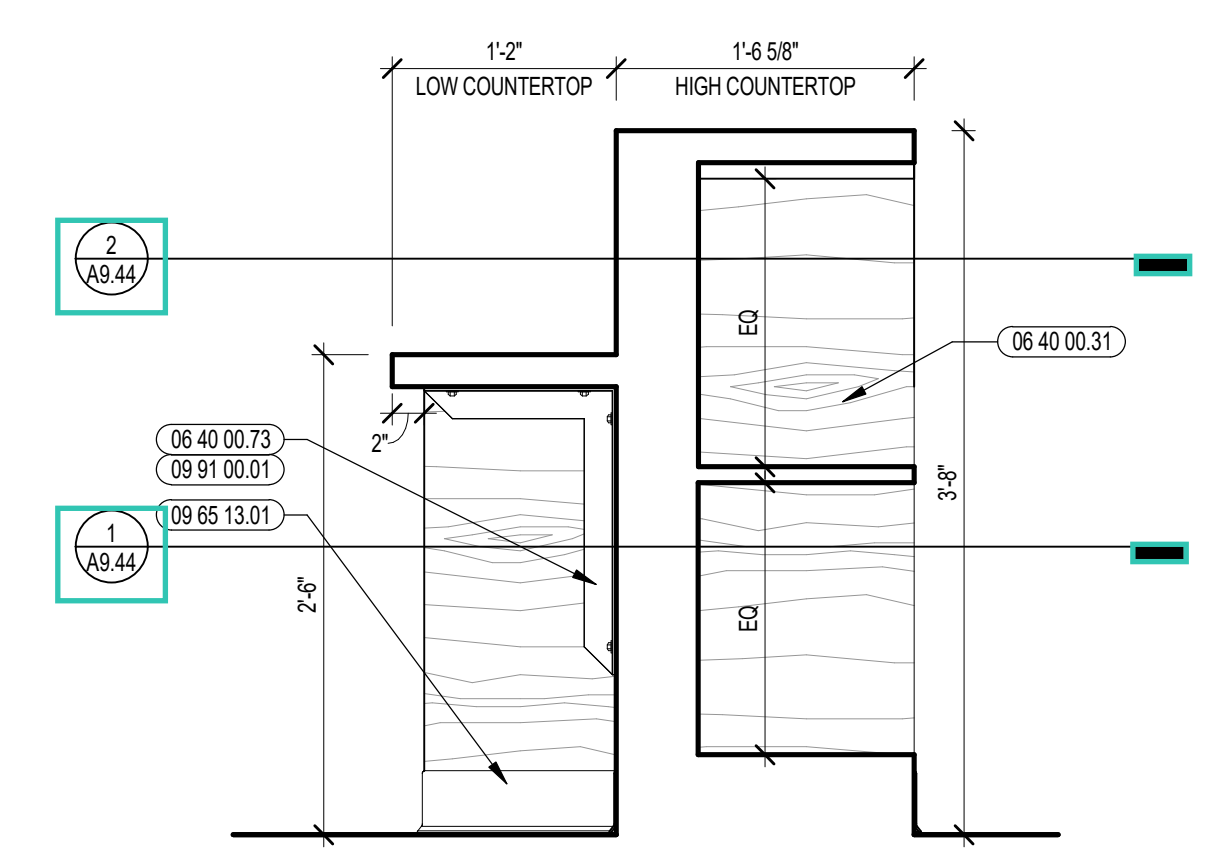

7 DIVERSE LEARNERS ENLARGED ELEVATION
1" = 1'-0"

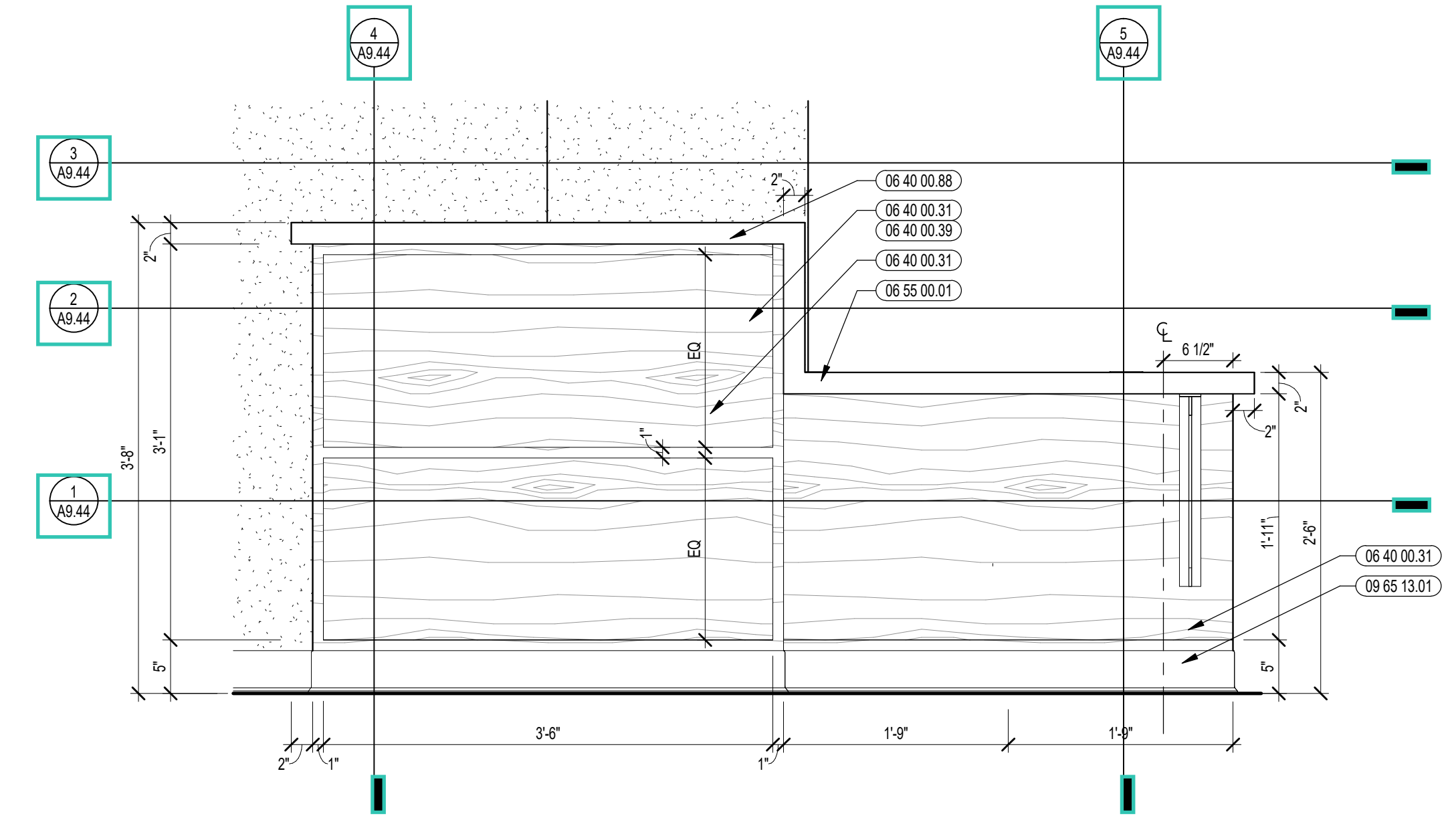

6 DIVERSE LEARNERS ENLARGED ELEVATION
1" = 1'-0"

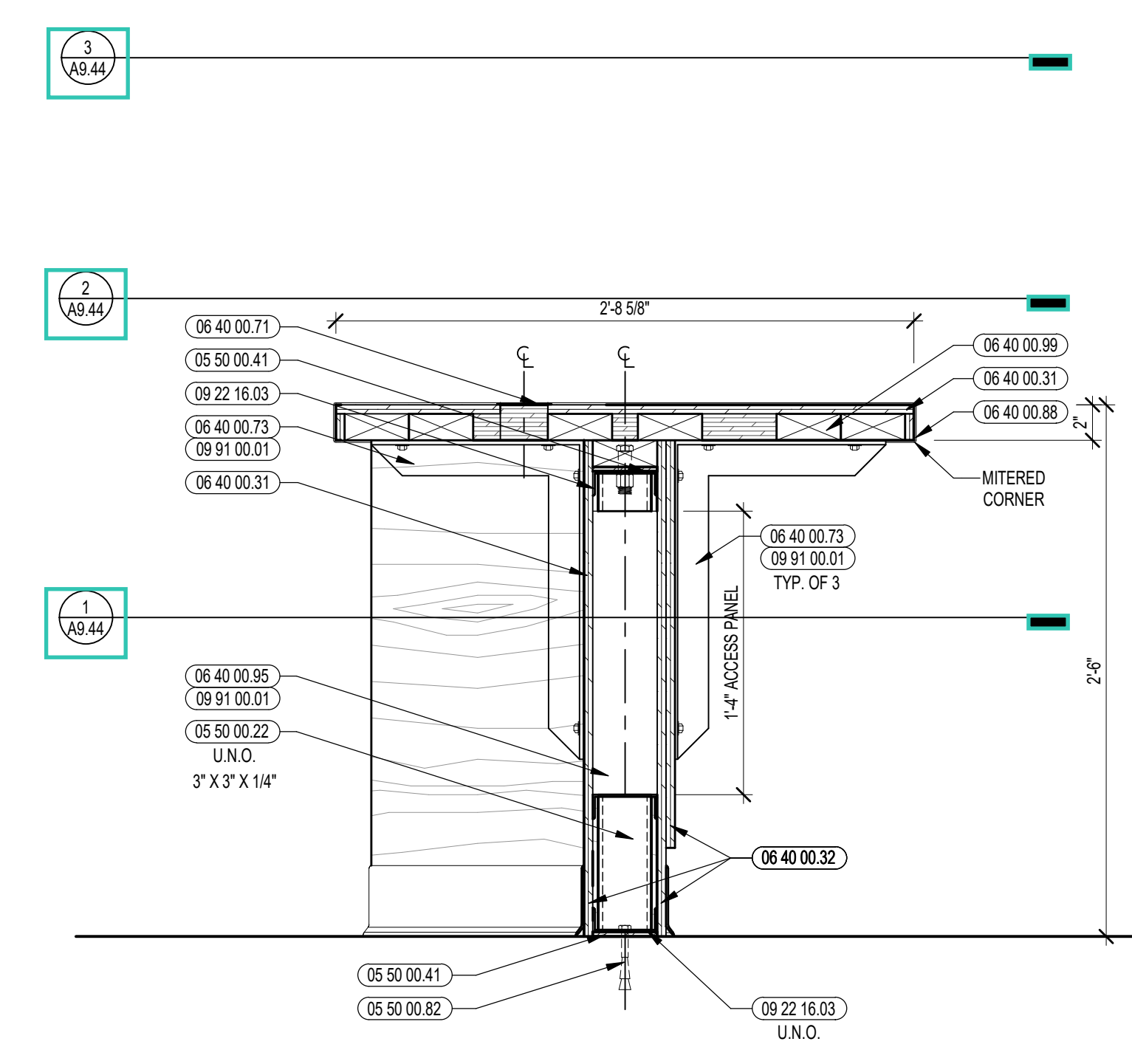

5 SECTION DETAIL AT DIVERSE LEARNERS DESK
1 1/2" = 1'-0"

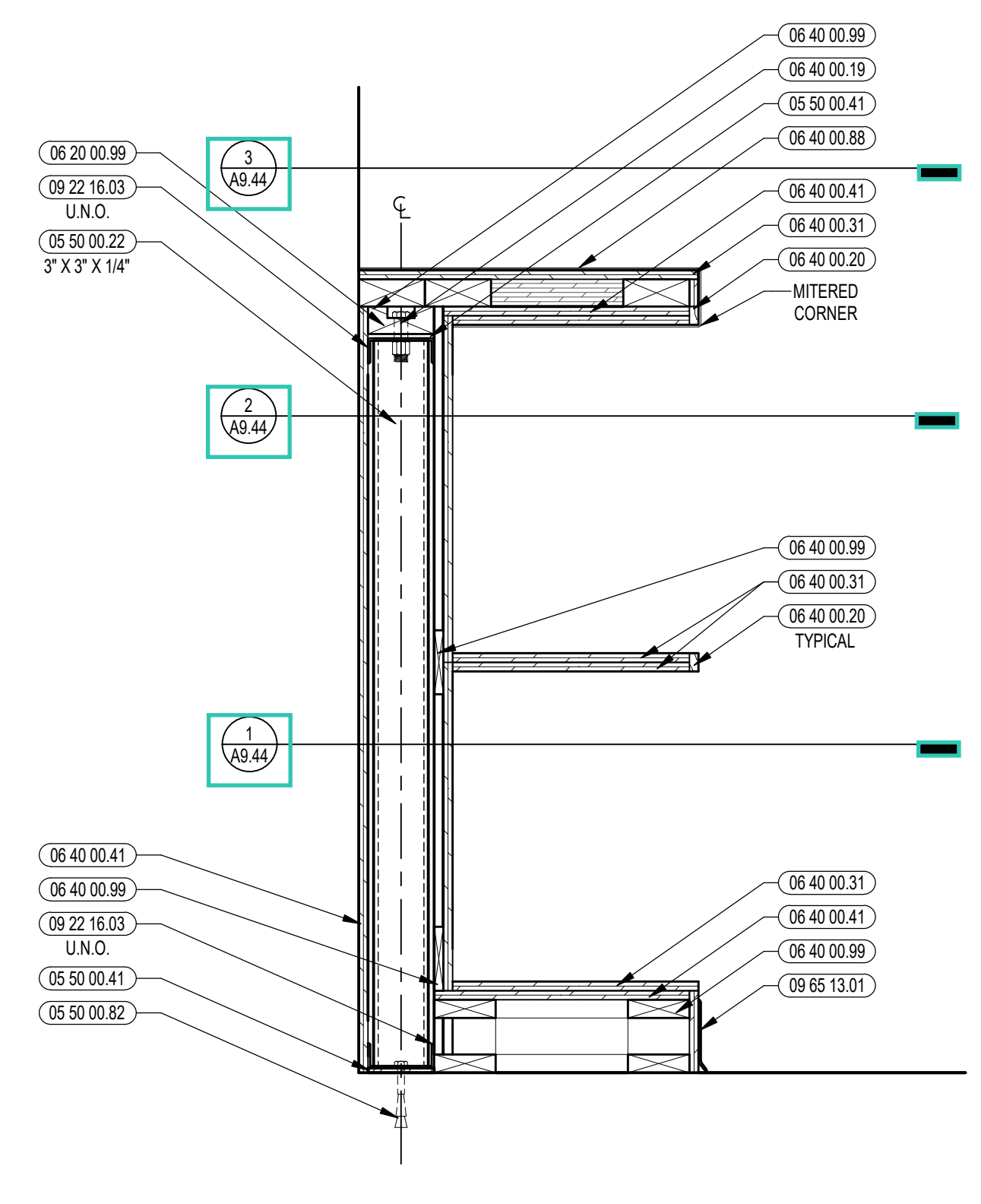

4 SECTION DETAIL AT DIVERSE LEARNERS DESK
1 1/2" = 1'-0"

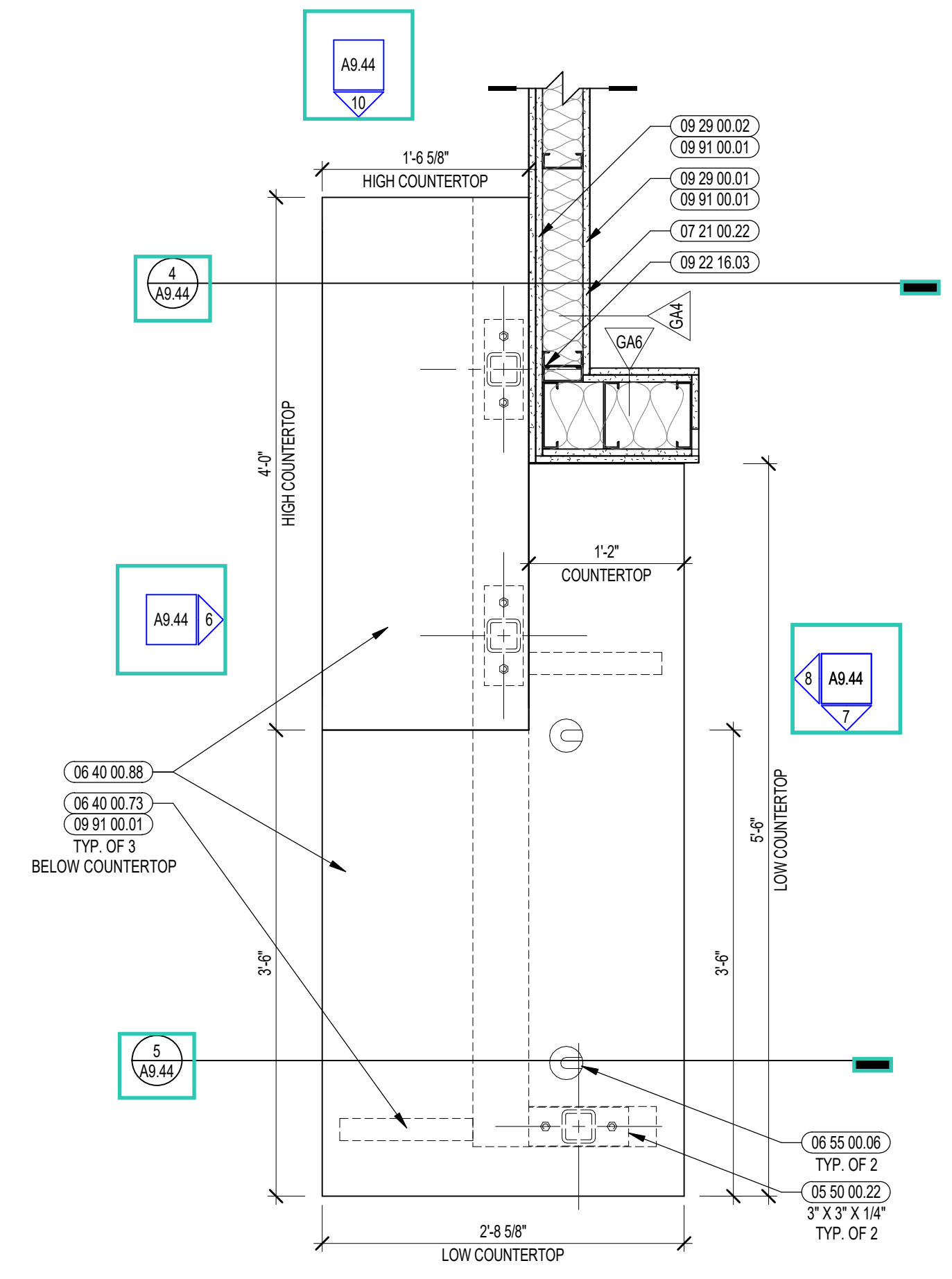

3 DIVERSE LEARNERS DESK ENLARGED PLAN
1" = 1'-0"

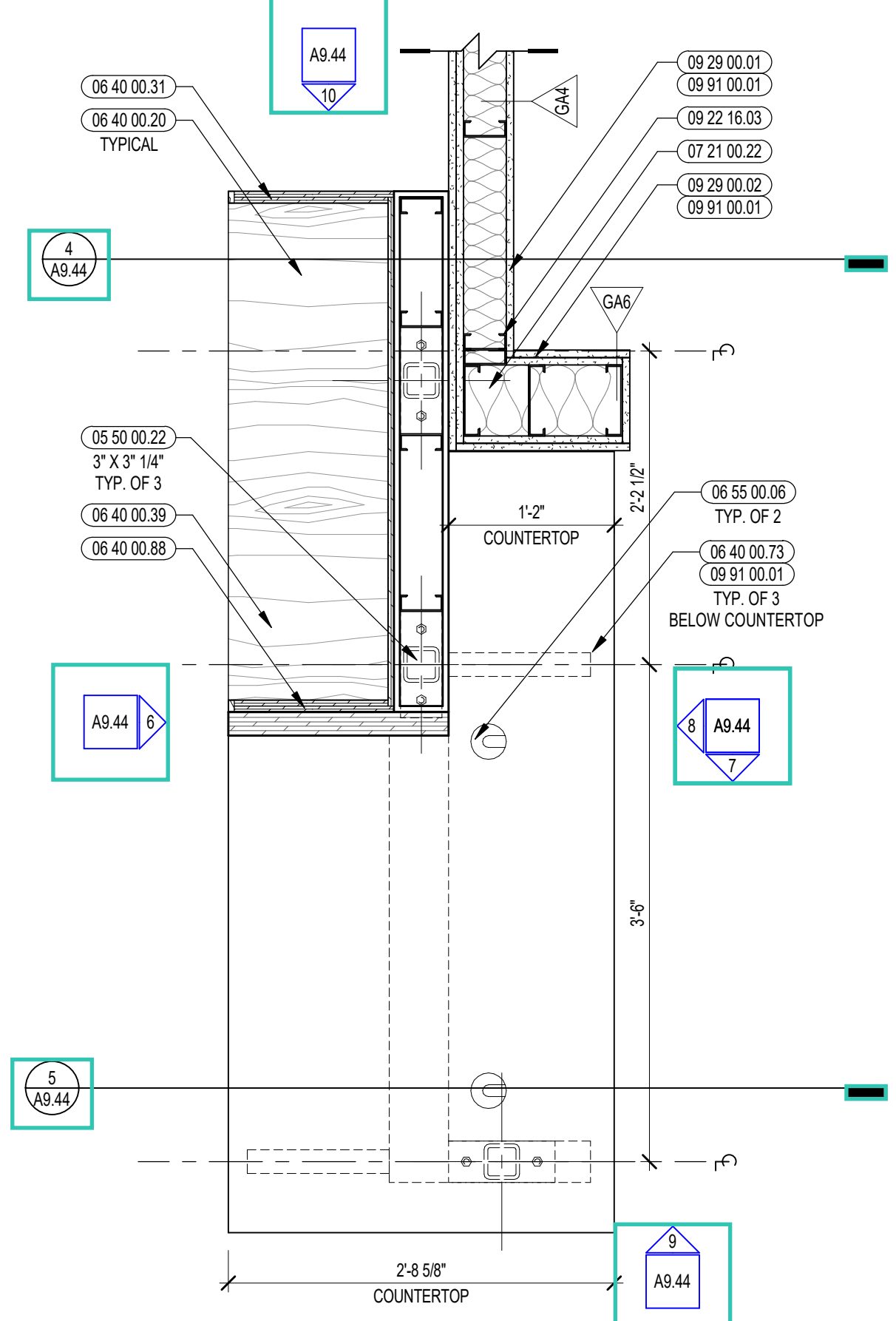

2 DIVERSE LEARNERS DESK ENLARGED PLAN
1" = 1'-0"

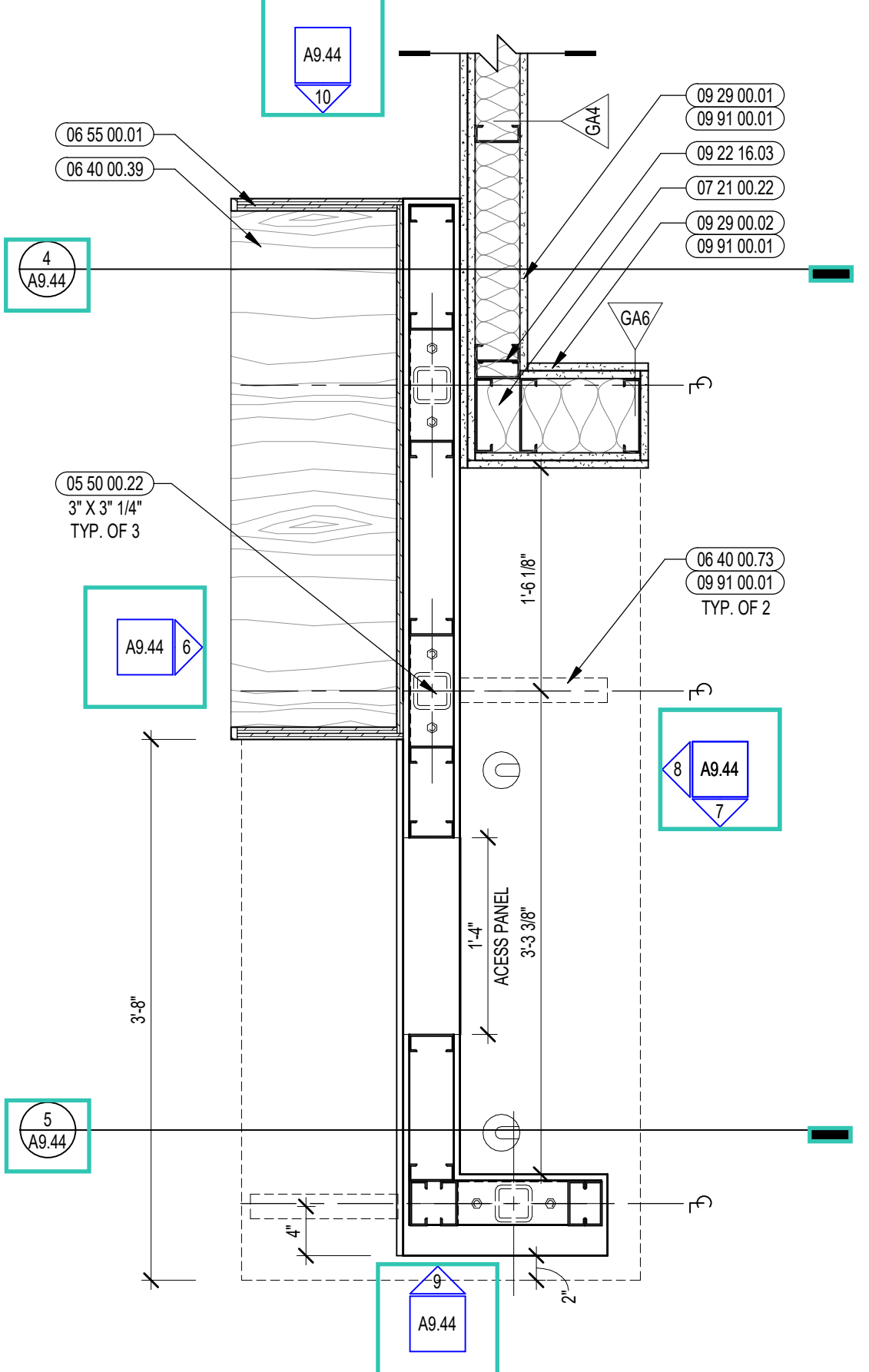

1 DIVERSE LEARNERS DESK ENLARGED PLAN
1" = 1'-0"



CENTRAL FALLS HIGH SCHOOL
10 HIGGINSON AVE, CENTRAL FALLS, RI

KEYNOTE LEGEND:

- 06 20 00 07 HARDWOOD SILL - TRANSPARENT FINISH
- 06 40 00 01 ADMINISTRATION DESK
- 06 40 00 02 MAILBOX UNITS
- 08 11 13 11 STEEL FRAME - SEE SCHEDULE FOR TYPES
- 08 14 16 01 SOLID CORE FLUSH WOOD DOOR - SEE DOOR SCHEDULE
- 08 43 15 01 BULLET-RESISTANT ALUMINUM FRAMED STOREFRONT
- 09 21 16 32 GYPSUM BOARD - 5/8 INCH TYPE X - 2 LAYERS
- 09 29 00 11 5/8 INCH PLYWOOD - FIRE RETARDANT TREATED
- 09 29 00 99 GYPSUM BOARD SYSTEM - LEVEL 4 FINISH - REFER TO FLOOR PLANS AND WALL TYPES FOR COMPONENTS
- 09 65 13 01 RUBBER BASE - 4 INCH
- 09 65 19 99 RTF - REFERENCE SCHEDULE AND SAMPLE PATTERNS FOR TYPE
- 09 68 13 99 OPT - REFERENCE SCHEDULE AND SAMPLE PATTERNS FOR TYPE
- 09 91 00 01 PAINT - SEE SCHEDULE
- 10 11 16 01 DRY MARKER BOARD
- 10 44 00 03 FIRE EXTINGUISHER WALL MOUNTED BRACKET RECESSED
- 10 44 00 04 FIRE EXTINGUISHER AND VALVE CABINET - FULLY RECESSED
- 10 44 00 11 FIRE EXTINGUISHER
- 12 24 00 01 ROLLER SHADE
- 12 30 00 01 BASE CABINET
- 12 30 00 02 WALL CABINET
- 12 30 00 03 TALL CABINET
- 12 30 00 50 FILLER PIECE SCRUBED TO ADJACENT SURFACE - FINISH TO MATCH CASEWORK
- 12 48 13 02 RECESSED ENTRANCE GRATING - REFERENCE DRAWINGS FOR SIZE
- 26 00 00 50 ELECTRICAL OUTLET - SEE ELECTRICAL
- 27 00 10 10 DATA OUTLET - SEE TECHNOLOGY
- 27 40 00 20 DISPLAY - INTERACTIVE - SEE TECHNOLOGY
- 27 50 00 11 CLOCK - SEE TECHNOLOGY

GENERAL NOTES:

1. NOT ALL POWER AND DATA OUTLET SWITCHING LOCATIONS SHOWN. COORDINATE WITH ELECTRICAL AND TECHNOLOGY DRAWINGS FOR ALL LOCATIONS.
2. REFER TO DETAILS 0407.51 FOR FIRE EXTINGUISHER DETAILS AND MOUNTING HEIGHTS.
3. REFERENCE TOILET ACCESSORIES LEGEND AND SCHEDULE ON DRAWING A8.31 FOR ADDITIONAL INFORMATION.
4. WHERE EXPOSED, ALL STRUCTURAL MEMBERS & MEPP SHALL RECEIVE PAINTED FINISH. U.N.O. HORIZONTAL PAINT TRANSITION LINE TO BE COORDINATED ON WALLS OF SPACES WITH EXPOSED DECKING.

100% CONSTRUCTION DOCUMENTS

KEY PLAN NORTH ARROW

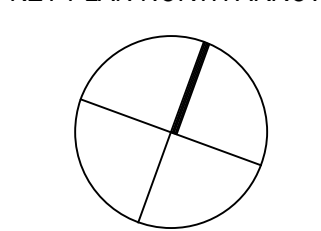

KEYPLAN

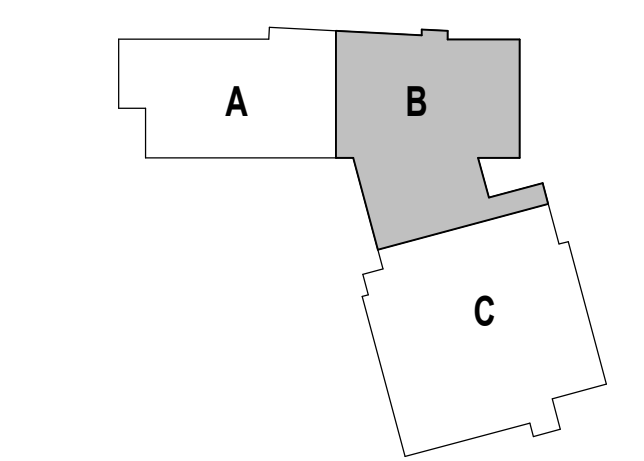

DRAWING NAME:

ADMINISTRATION SUITE
ENLARGED PLAN AND
INTERIOR ELEVATIONS

DRAWN BY: CHR / BFC / MCT

REVIEWED BY: CHR / KK

SCALE: AS INDICATED | DRAWING NUMBER:

JOB NO.: 2202.02 | DATE: OCTOBER 13, 2023

A9.51

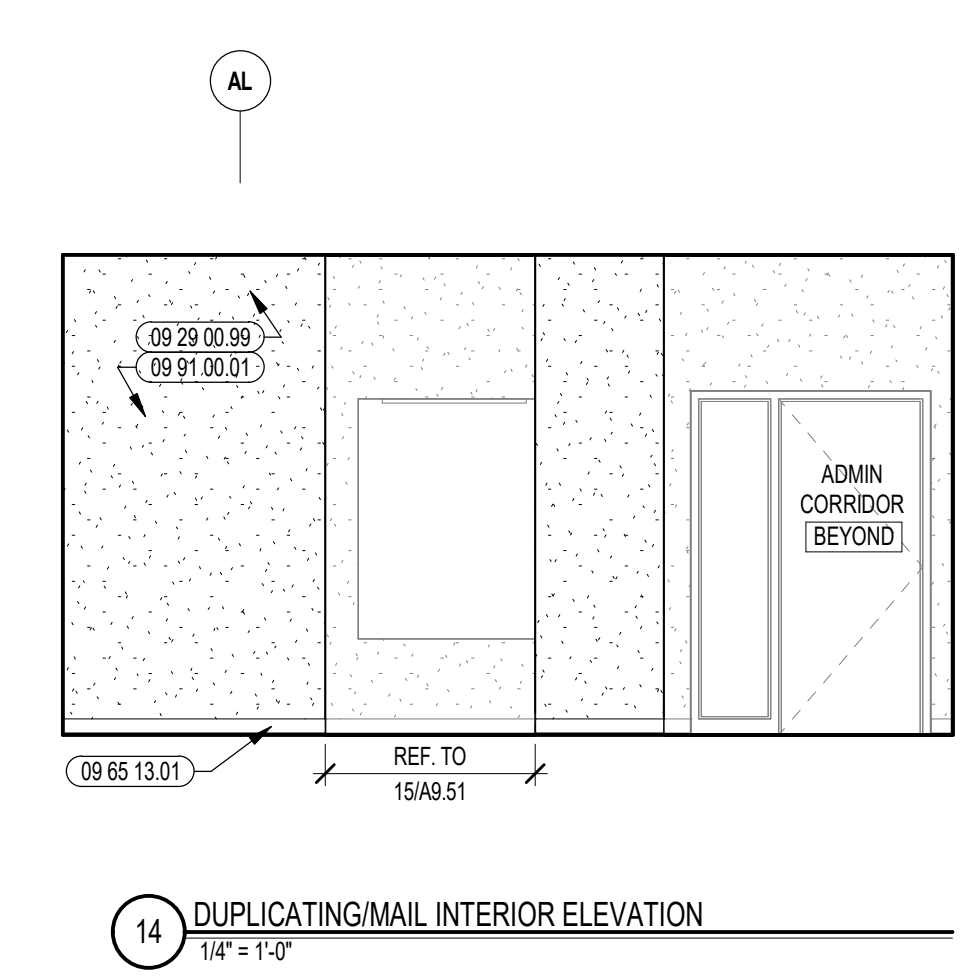
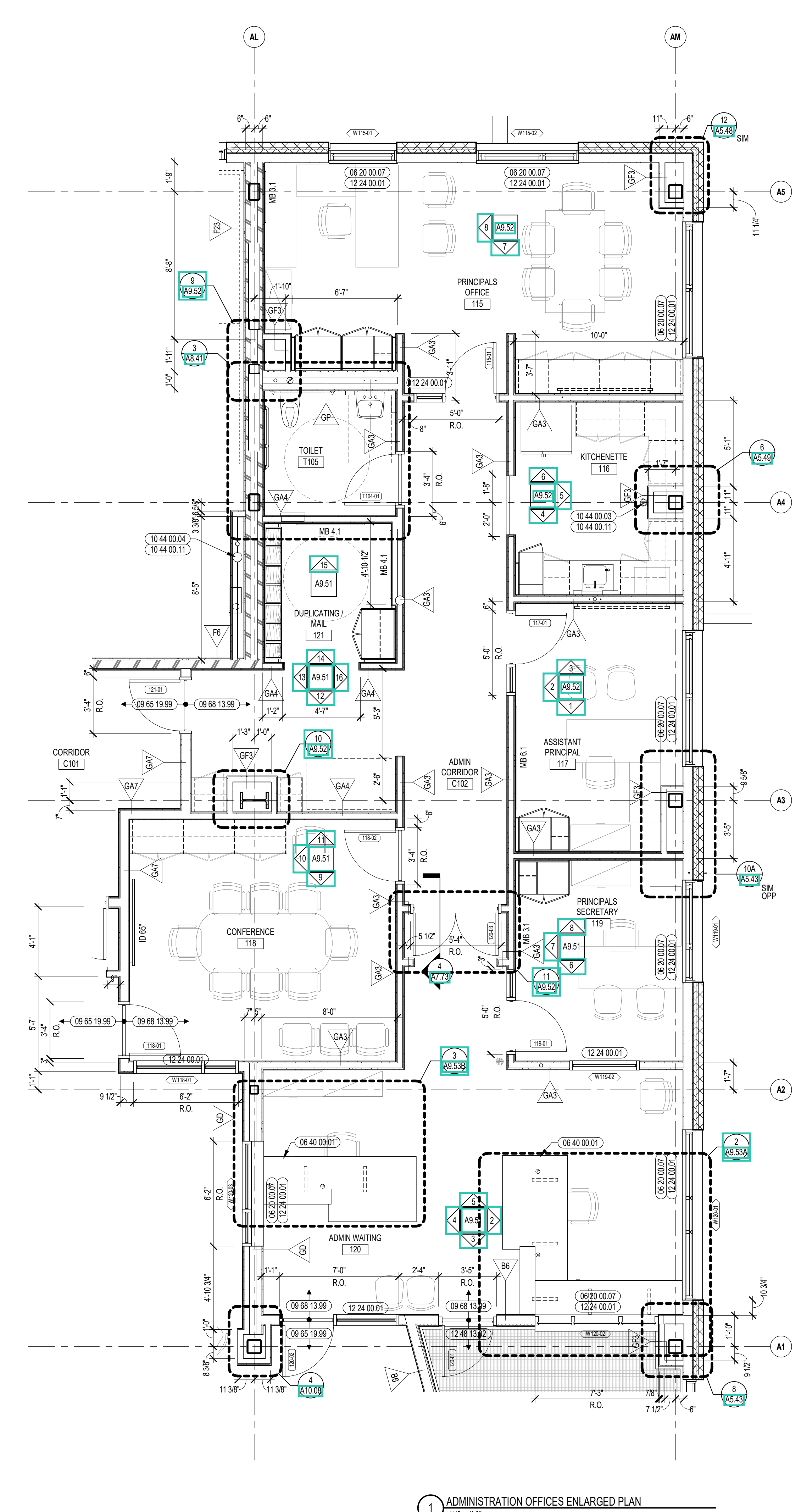

14 DUPLICATING/MAIL INTERIOR ELEVATION
1/4" = 1'-0"

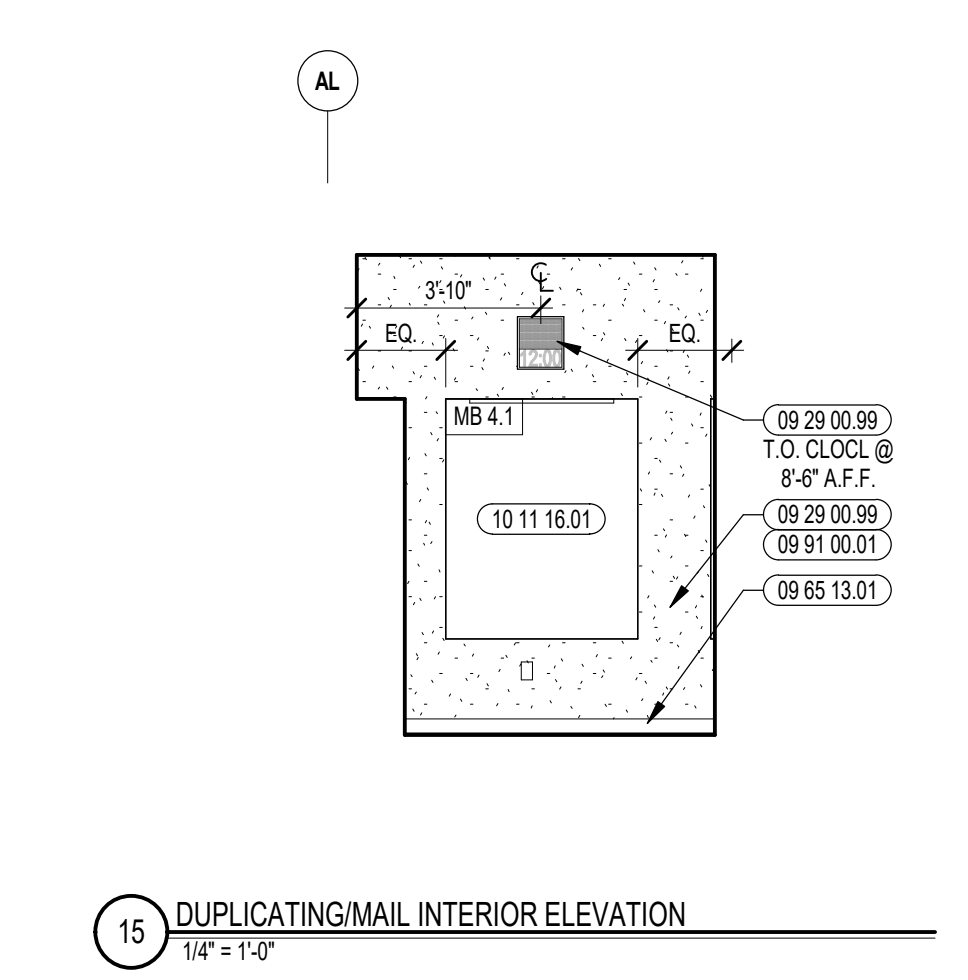

15 DUPLICATING/MAIL INTERIOR ELEVATION
1/4" = 1'-0"

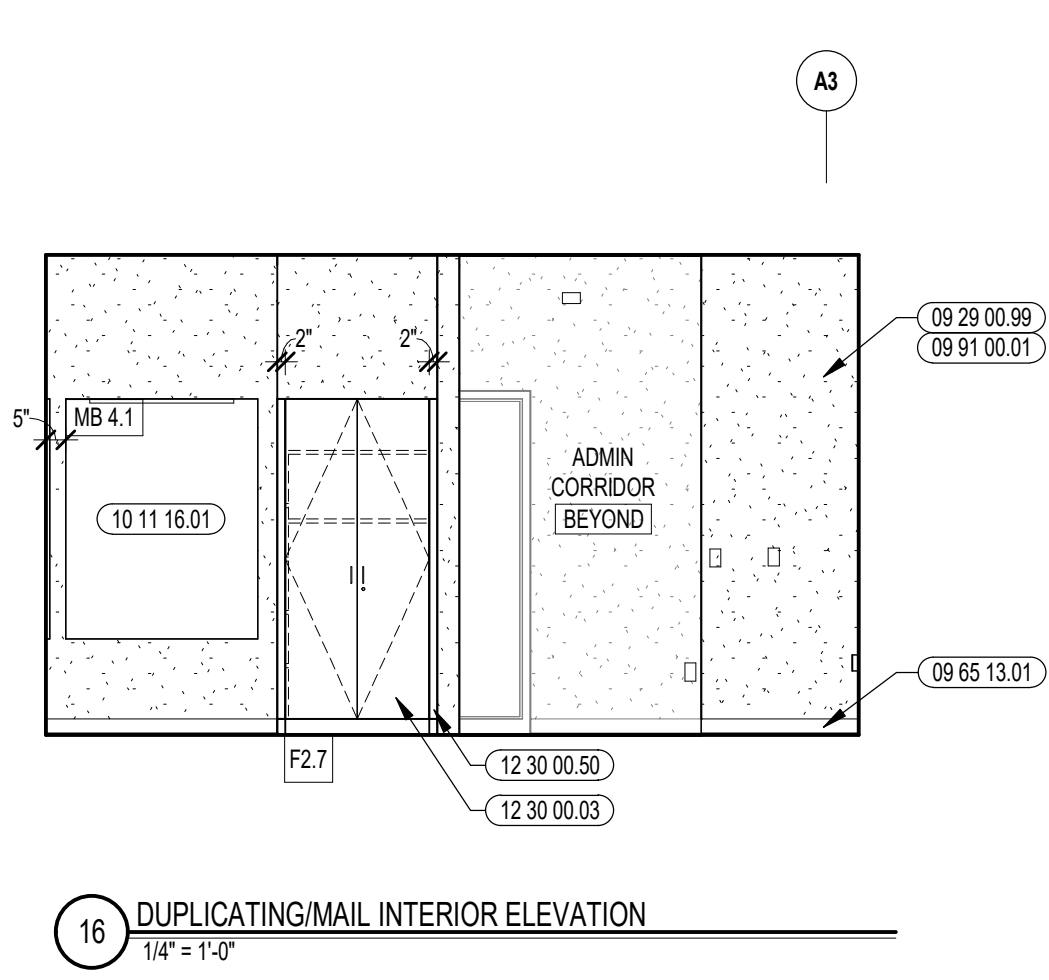

16 DUPLICATING/MAIL INTERIOR ELEVATION
1/4" = 1'-0"

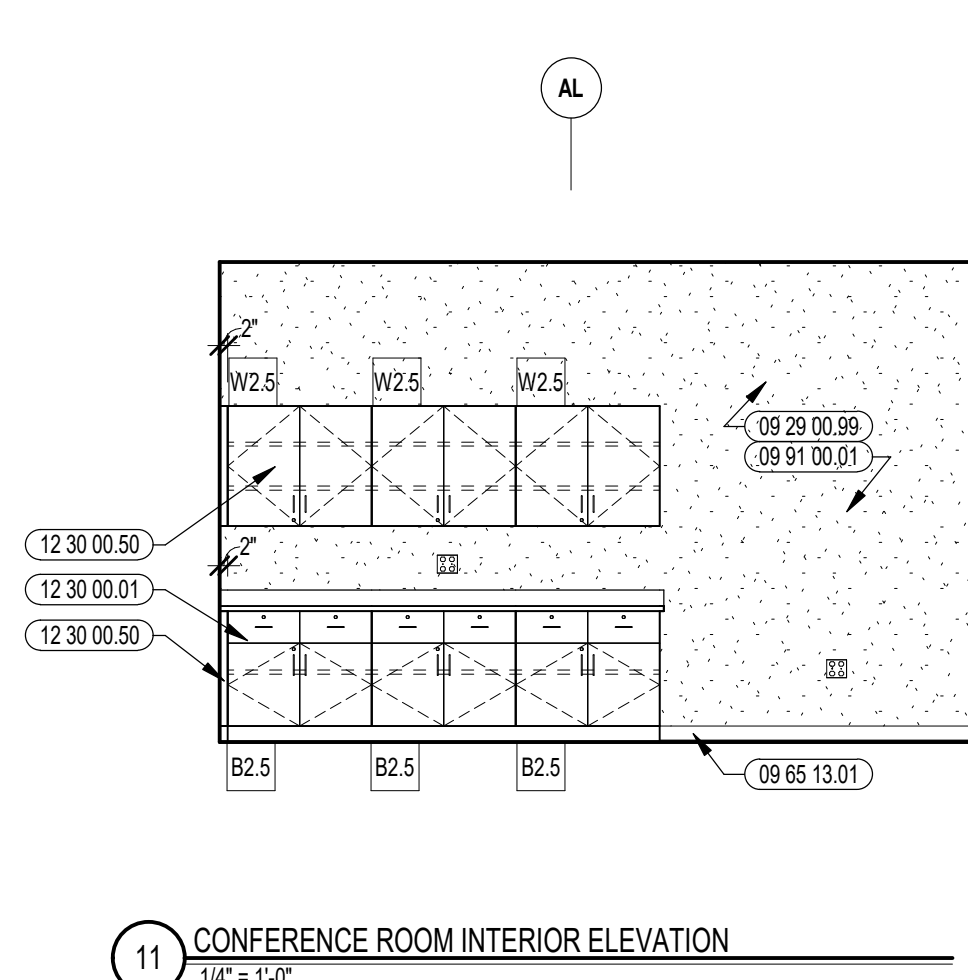

11 CONFERENCE ROOM INTERIOR ELEVATION
1/4" = 1'-0"

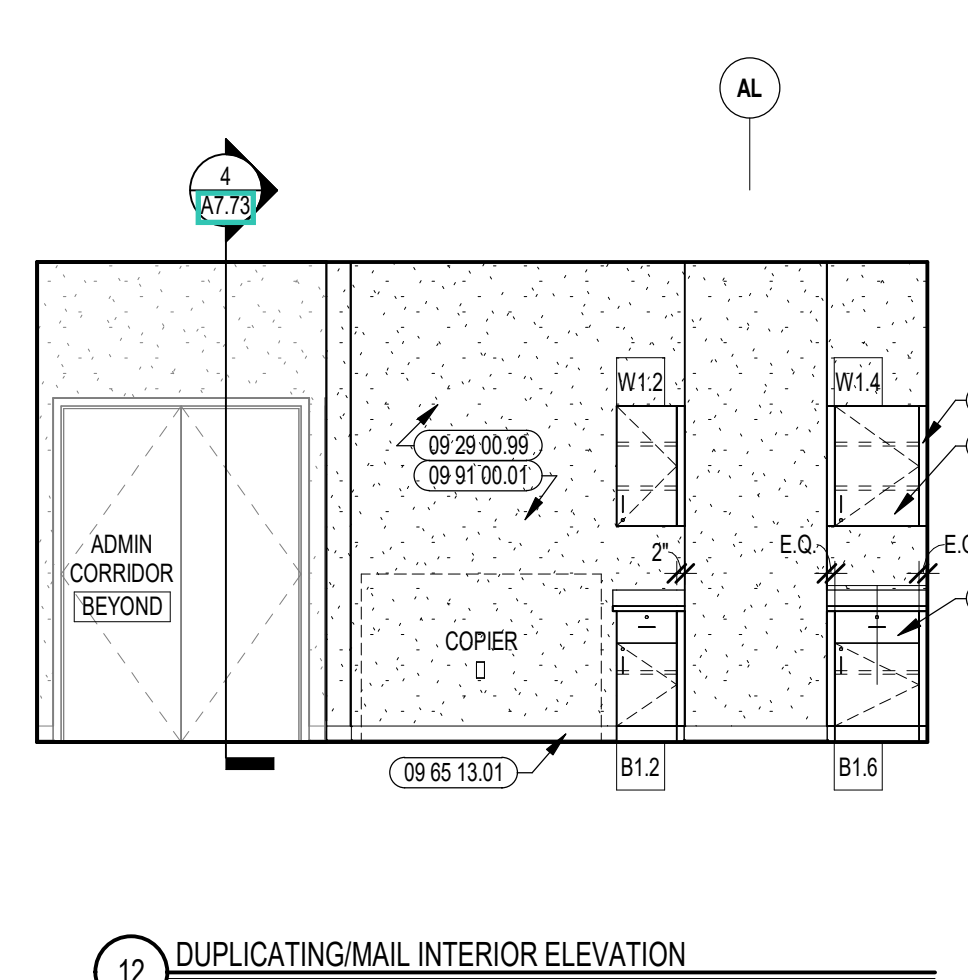

12 DUPLICATING/MAIL INTERIOR ELEVATION
1/4" = 1'-0"

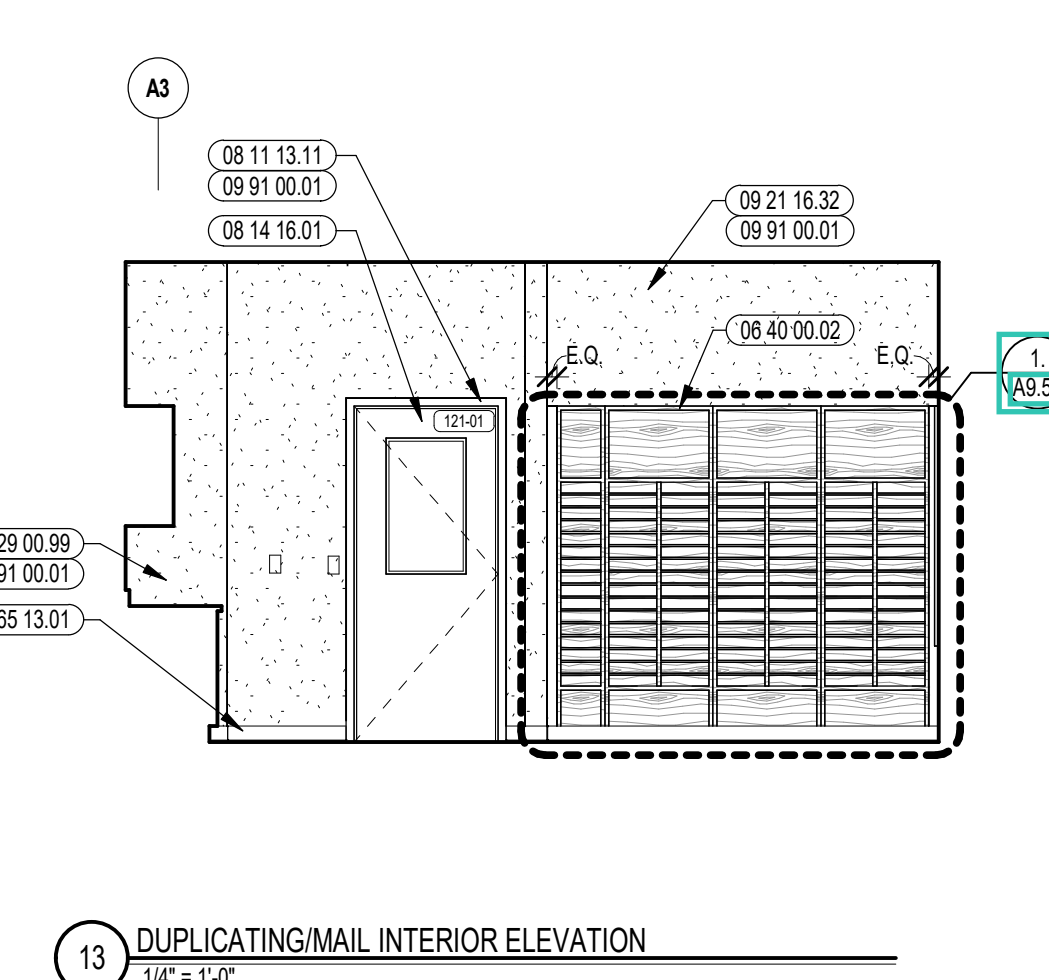

13 DUPLICATING/MAIL INTERIOR ELEVATION
1/4" = 1'-0"

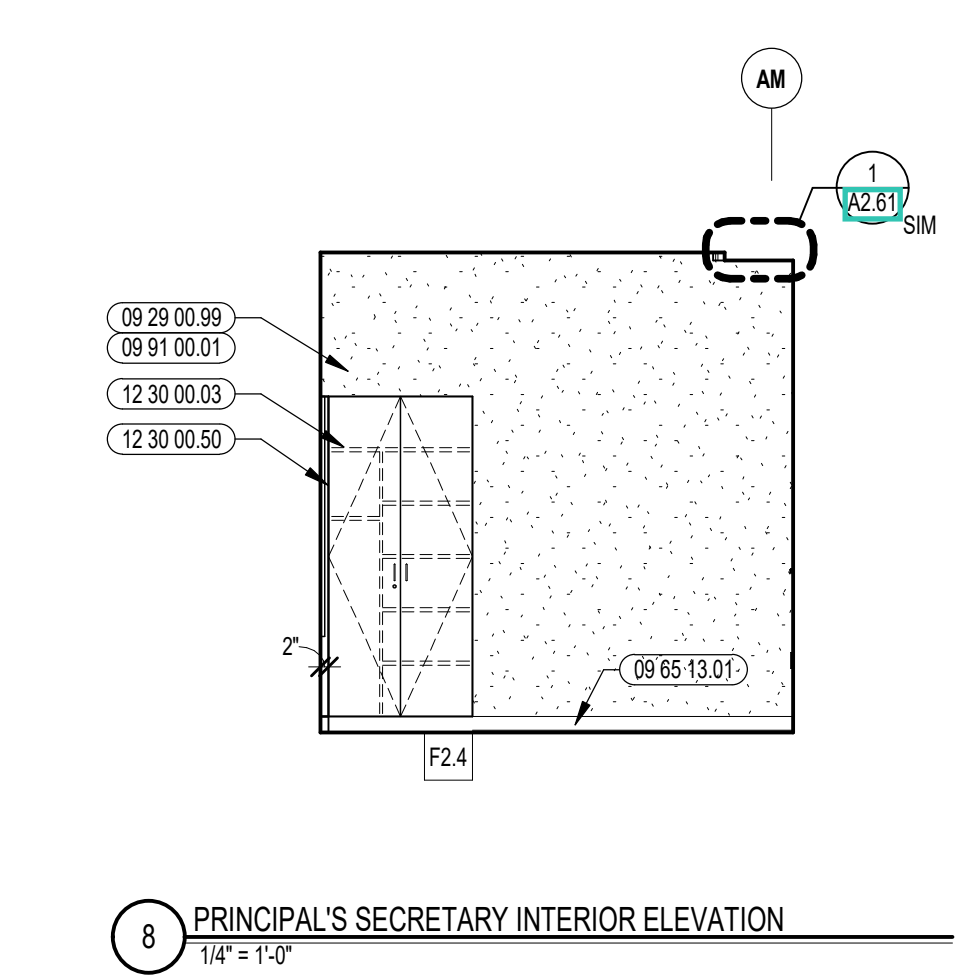

8 PRINCIPAL'S SECRETARY INTERIOR ELEVATION
1/4" = 1'-0"

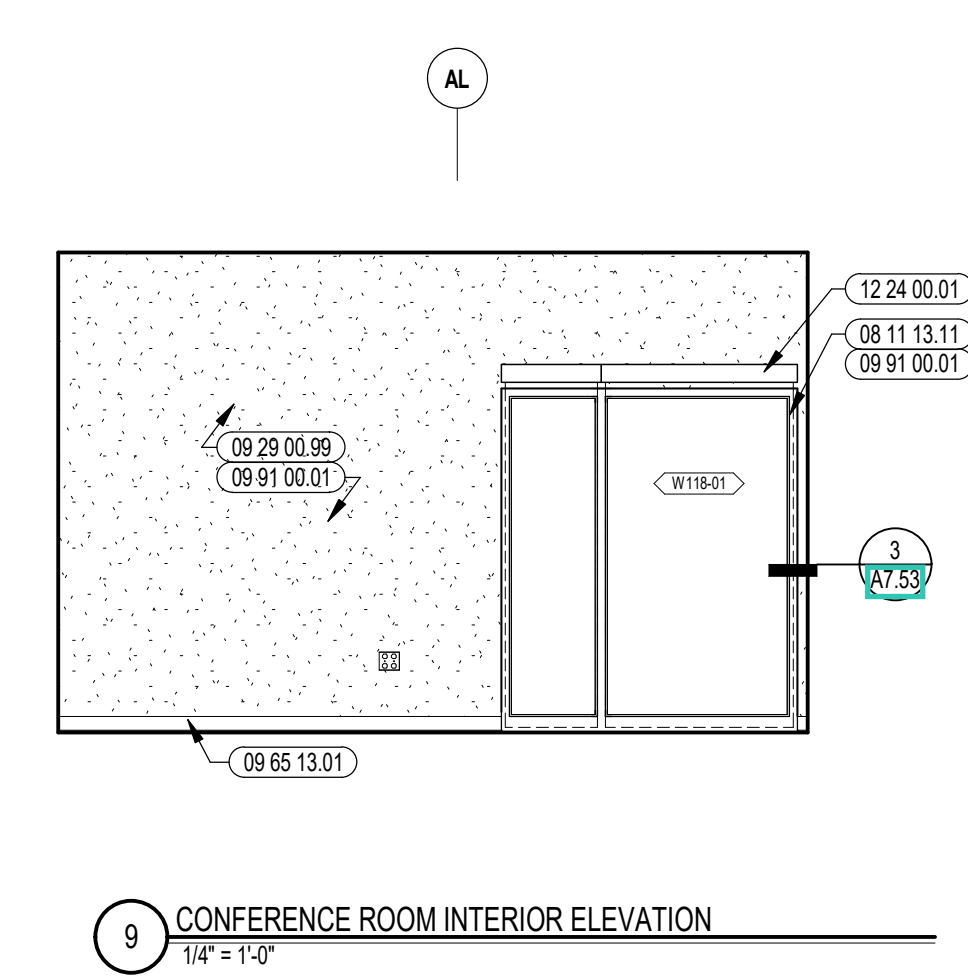

9 CONFERENCE ROOM INTERIOR ELEVATION
1/4" = 1'-0"

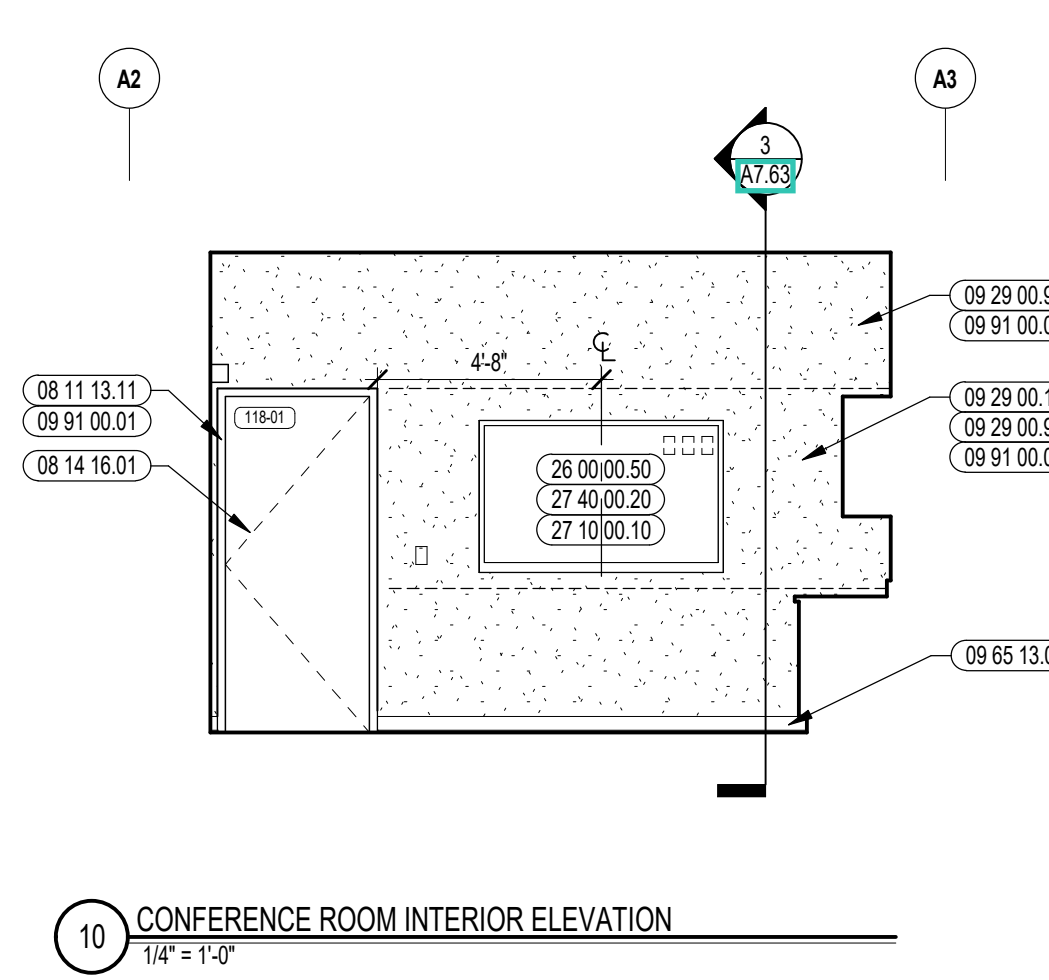

10 CONFERENCE ROOM INTERIOR ELEVATION
1/4" = 1'-0"

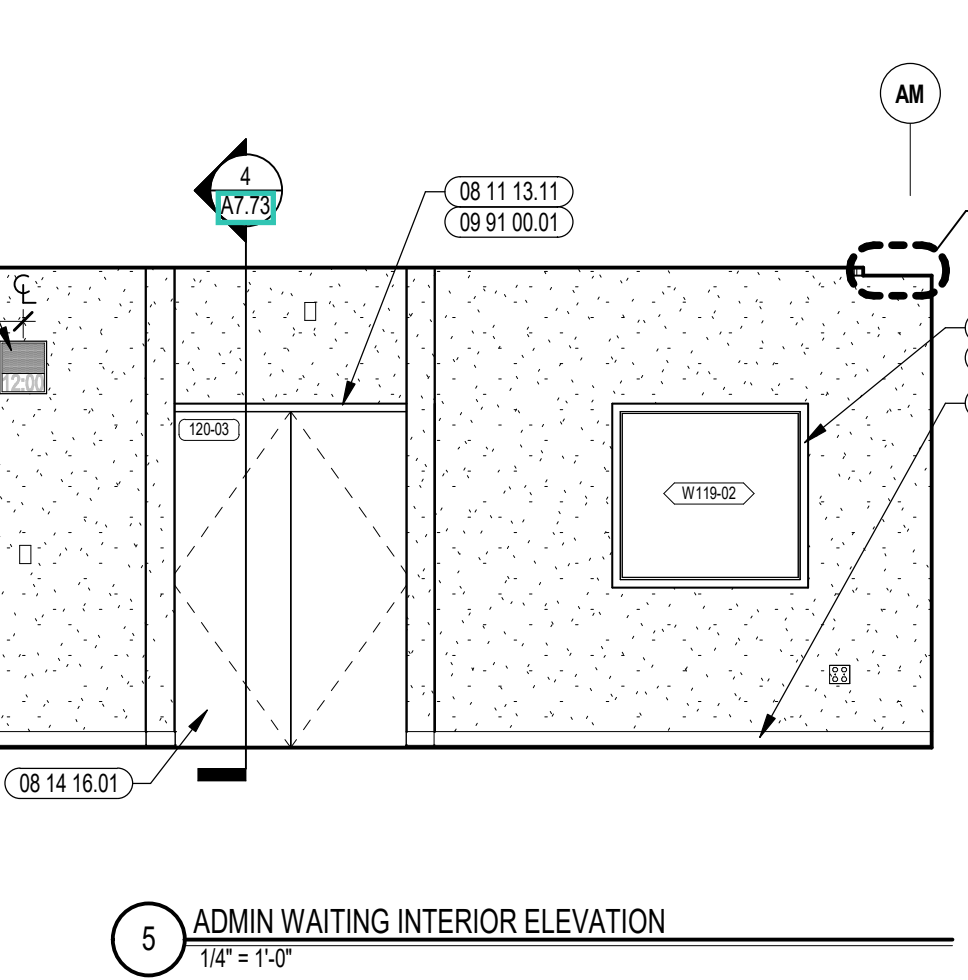

5 ADMIN WAITING INTERIOR ELEVATION
1/4" = 1'-0"

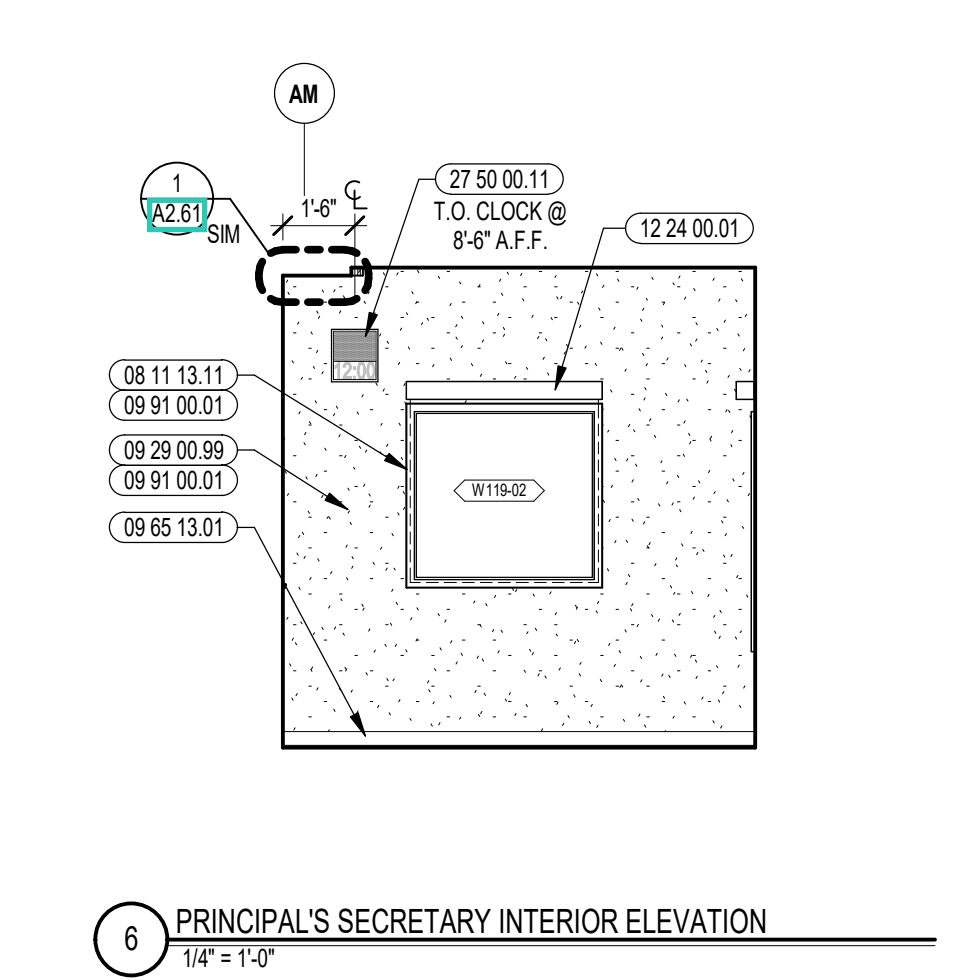

6 PRINCIPAL'S SECRETARY INTERIOR ELEVATION
1/4" = 1'-0"

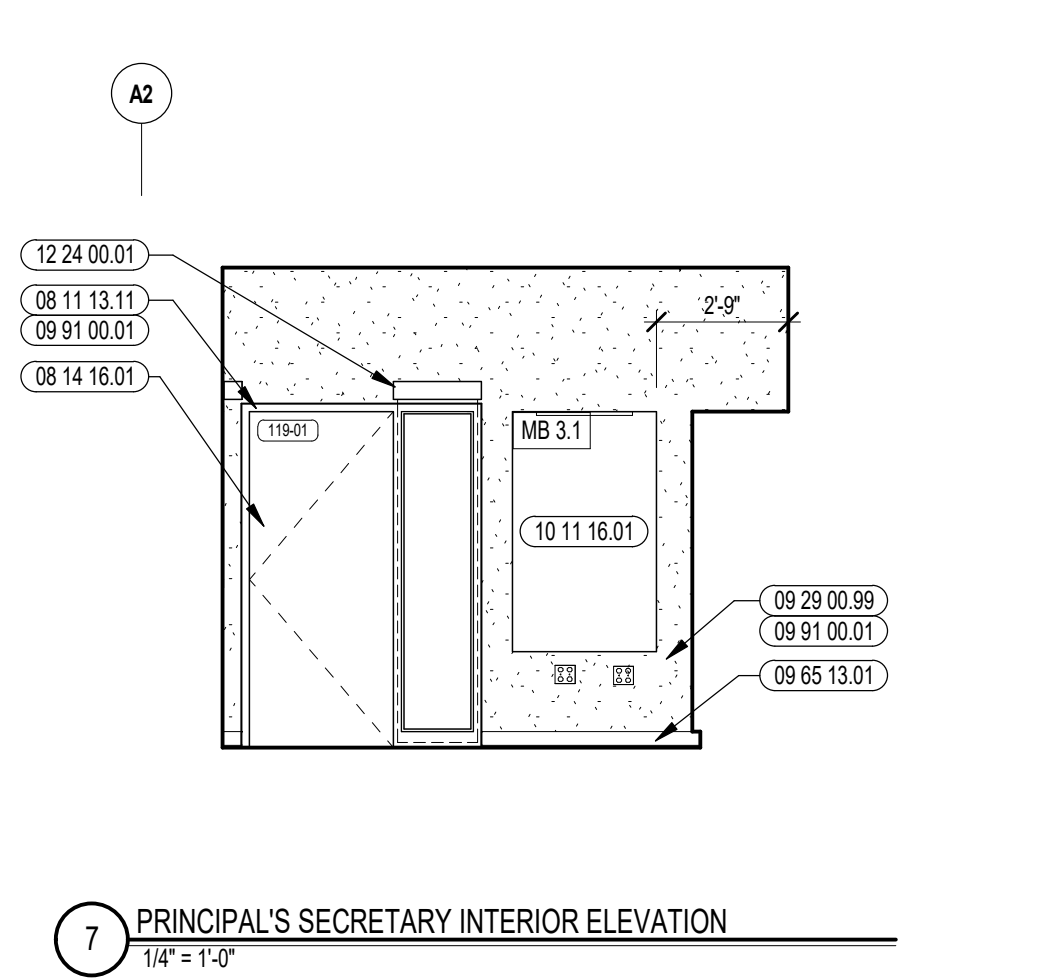

7 PRINCIPAL'S SECRETARY INTERIOR ELEVATION
1/4" = 1'-0"

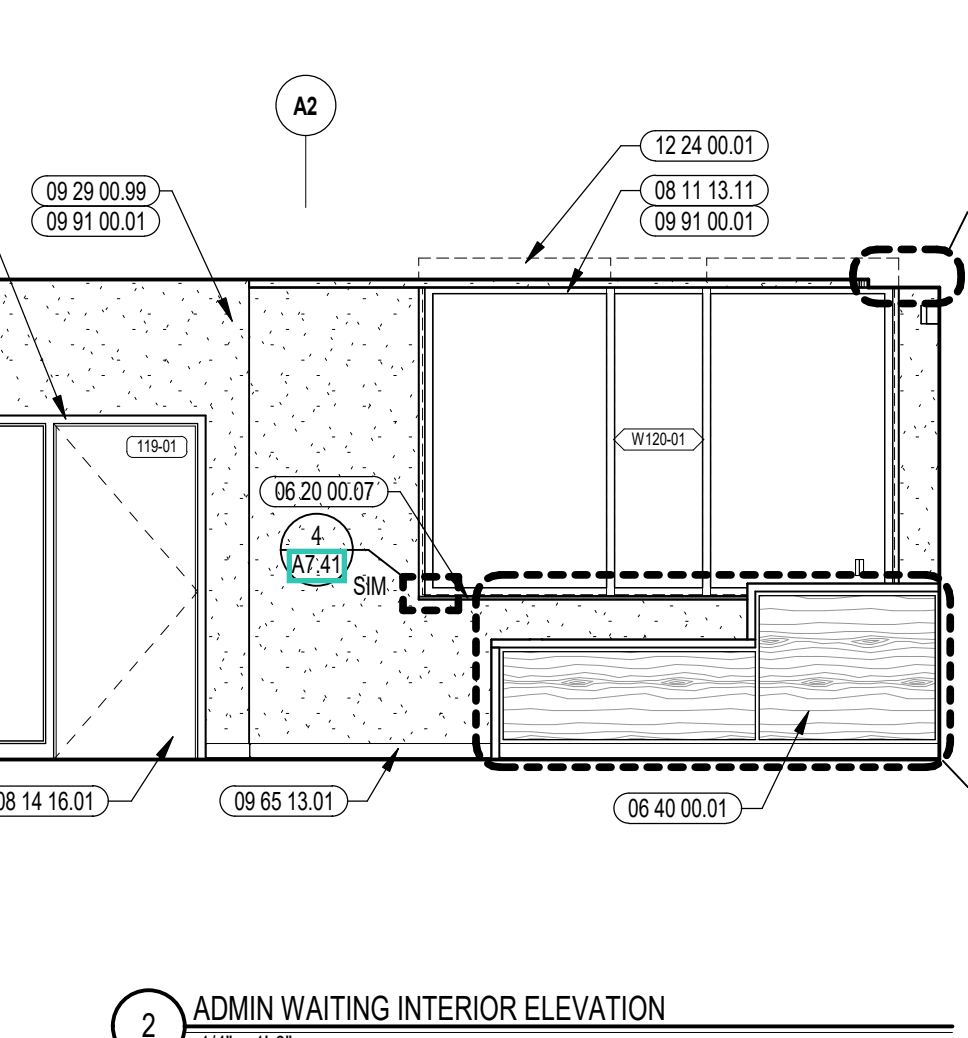

2 ADMIN WAITING INTERIOR ELEVATION
1/4" = 1'-0"

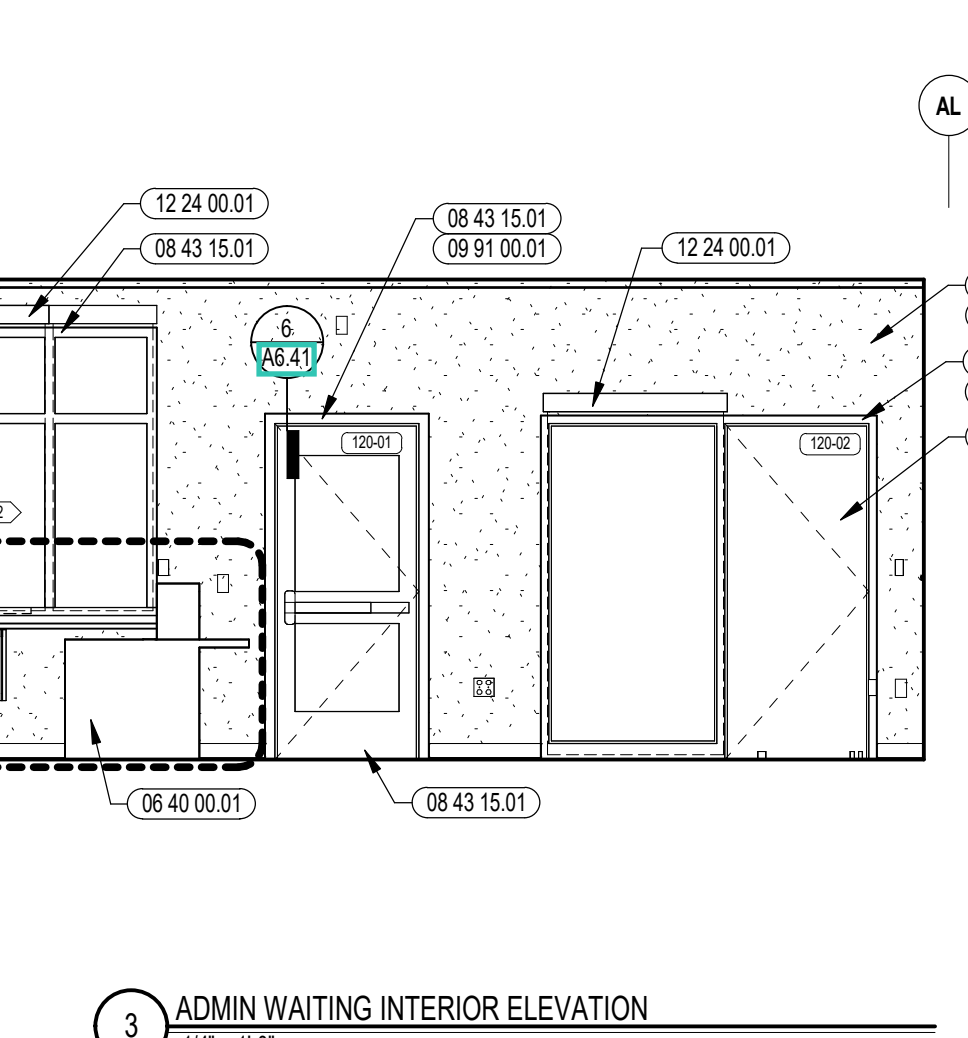

3 ADMIN WAITING INTERIOR ELEVATION
1/4" = 1'-0"

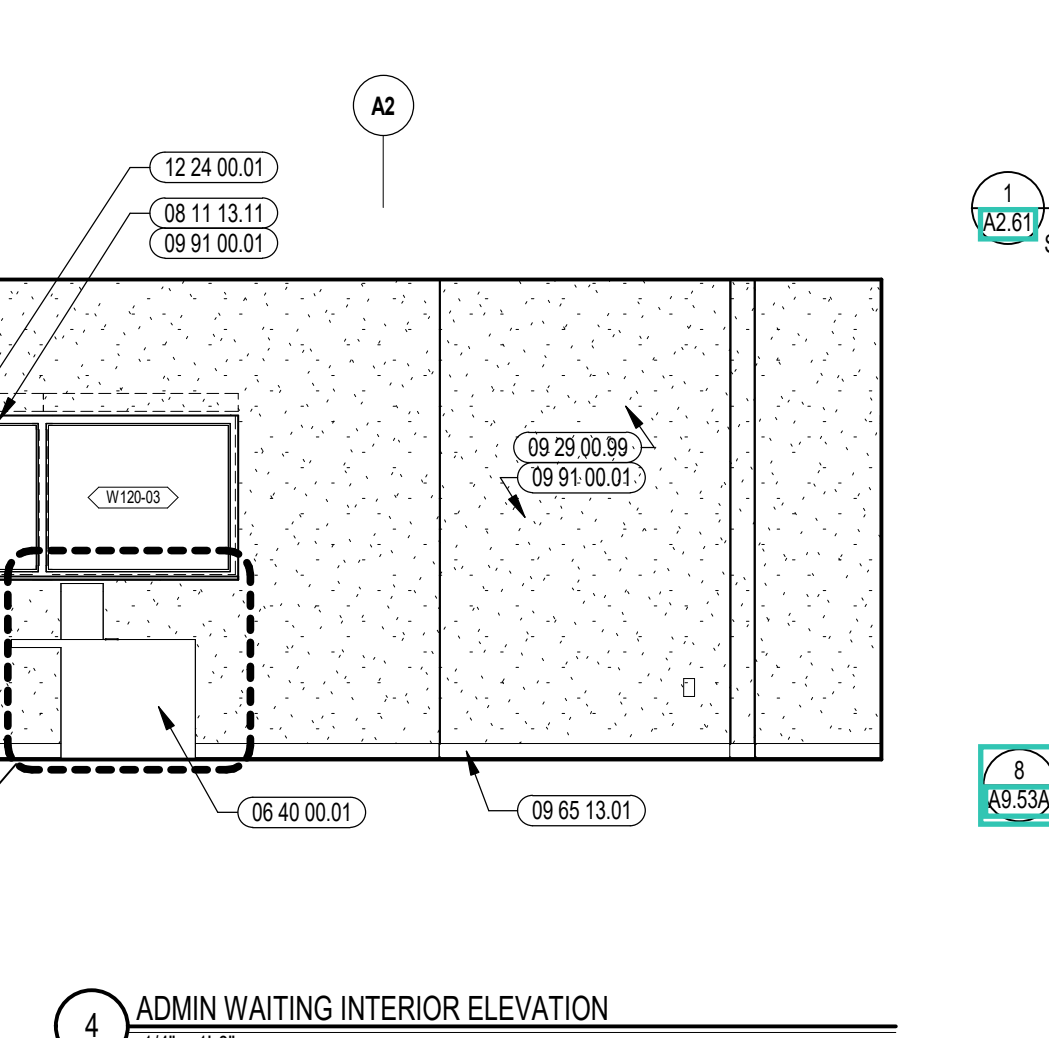

4 ADMIN WAITING INTERIOR ELEVATION
1/4" = 1'-0"

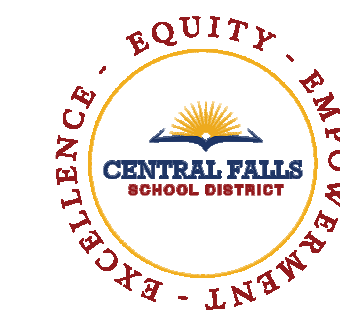

CENTRAL FALLS HIGH SCHOOL
10 HIGGINSON AVE, CENTRAL FALLS, RI

KEYNOTE LEGEND:

- 05 12 00 02 STEEL COLUMN - SEE STRUCTURAL
- 07 21 00 22 GLASS FIBER ACOUSTICAL BLANKET INSULATION - MATCH DEPTH OF STUD - UNFACED
- 07 81 00 01 CEMENTITIOUS FIREPROOFING
- 07 92 00 01 JOINT SEALANT - TYPE AS REQUIRED
- 08 11 13 01 DOOR AND FRAME - SEE DOOR SCHEDULE
- 08 11 13 11 STEEL FRAME - SEE SCHEDULE FOR TYPES
- 08 14 16 01 SOLID CORE FLUSH WOOD DOOR - SEE DOOR SCHEDULE
- 09 21 16 03 GYPSUM BOARD - 5/8 INCH TYPE X - 2 LAYERS
- 09 22 16 03 METAL STUD 3-5/8 INCH - 16 INCHES O.C. MAX
- 09 29 00 01 5/8 INCH GYPSUM BOARD - LEVEL 4 FINISH - 1 LAYER
- 09 29 00 02 5/8 INCH GYPSUM BOARD - LEVEL 4 FINISH - 2 LAYERS
- 09 29 00 11 5/8 INCH PLYWOOD - FIRE RETARDANT TREATED CORNER BEAD
- 09 29 00 99 GYPSUM BOARD SYSTEM - LEVEL 4 FINISH - REFER TO FLOOR PLANS AND WALL TYPES FOR COMPONENTS
- 09 65 13 01 RUBBER BASE - 4 INCH
- 09 65 23 01 RUBBER FLOOR TILE - HAMMERED PROFILE - STAR TREADS/RISSERS AND LANDINGS
- 09 91 00 01 PAINT - SEE SCHEDULE
- 10 11 16 01 DRY MARKER BOARD
- 10 44 00 03 FIRE EXTINGUISHER WALL MOUNTED BRACKET
- 10 44 00 11 FIRE EXTINGUISHER
- 11 31 00 01 REFRIGERATOR
- 12 24 00 01 ROLLER SHADE
- 12 30 00 01 BASE CABINET
- 12 30 00 02 WALL CABINET
- 12 30 00 03 TALL CABINET
- 12 30 00 50 FILLER PIECE SCRUBED TO ADJACENT SURFACE - FINISH TO MATCH CASEWORK
- 22 00 00 01 SINK - SEE PLUMBING
- 22 00 00 20 ROOF DRAIN ASSEMBLY - SEE PLUMBING
- 26 00 00 50 ELECTRICAL OUTLET - SEE ELECTRICAL
- 27 10 00 10 DATA OUTLET - SEE TECHNOLOGY
- 27 50 00 11 CLOCK - SEE TECHNOLOGY

GENERAL NOTES:

1. NOT ALL POWER AND DATA OUTLET/SWITCHING LOCATIONS SHOWN. COORDINATE WITH ELECTRICAL AND TECHNOLOGY DRAWINGS FOR ALL LOCATIONS.
2. REFER TO DETAILS ON 07 51 01 FOR FIRE EXTINGUISHER DETAILS AND MOUNTING HEIGHTS.
3. REFERENCE TOILET ACCESSORIES LEGEND AND SCHEDULE ON DRAWING A8.31 FOR ADDITIONAL INFORMATION.
4. WHERE EXPOSED, ALL STRUCTURAL MEMBERS & MEPP SHALL RECEIVE PAINTED FINISH, U.N.O. HORIZONTAL PAINT TRANSITION LINE TO BE COORDINATED ON WALLS OF SPACES WITH EXPOSED DECKING.

100% CONSTRUCTION DOCUMENTS

KEY PLAN NORTH ARROW

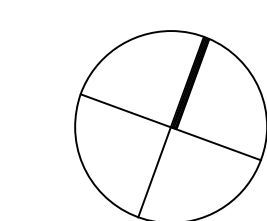

KEYPLAN

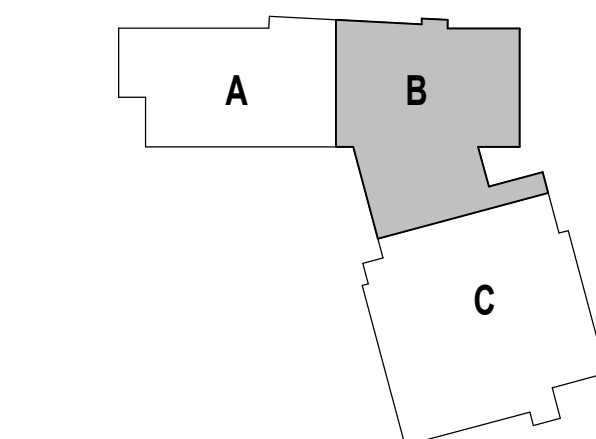

DRAWING NAME:

ADMINISTRATION SUITE
INTERIOR ELEVATIONS

DRAWN BY: CHR / BFC / MCT

REVIEWED BY: CHR / KK

SCALE: AS INDICATED | DRAWING NUMBER:

JOB NO: 2202.02

DATE: OCTOBER 13, 2023

A9.52

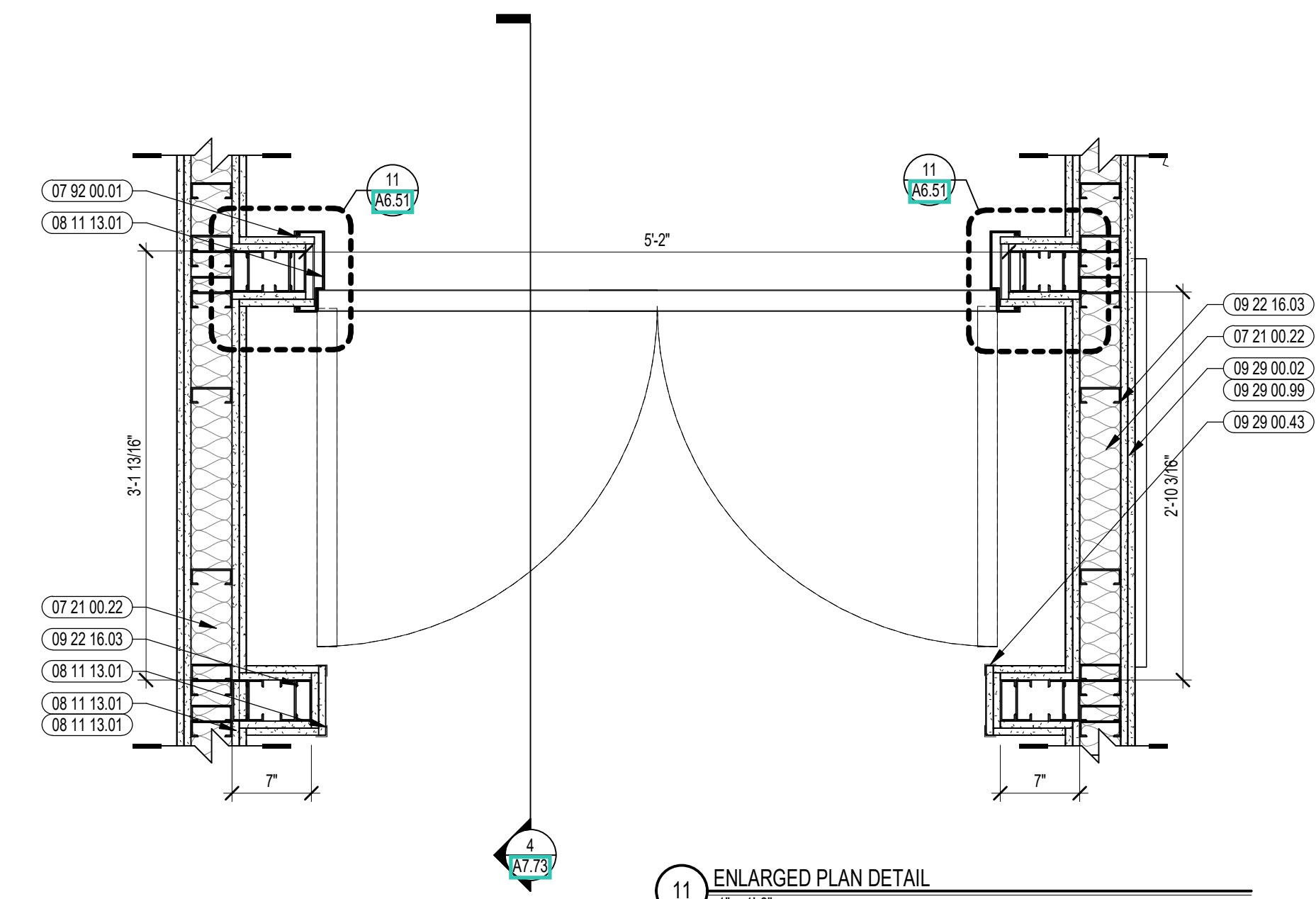

11 ENLARGED PLAN DETAIL
1" = 1'-0"

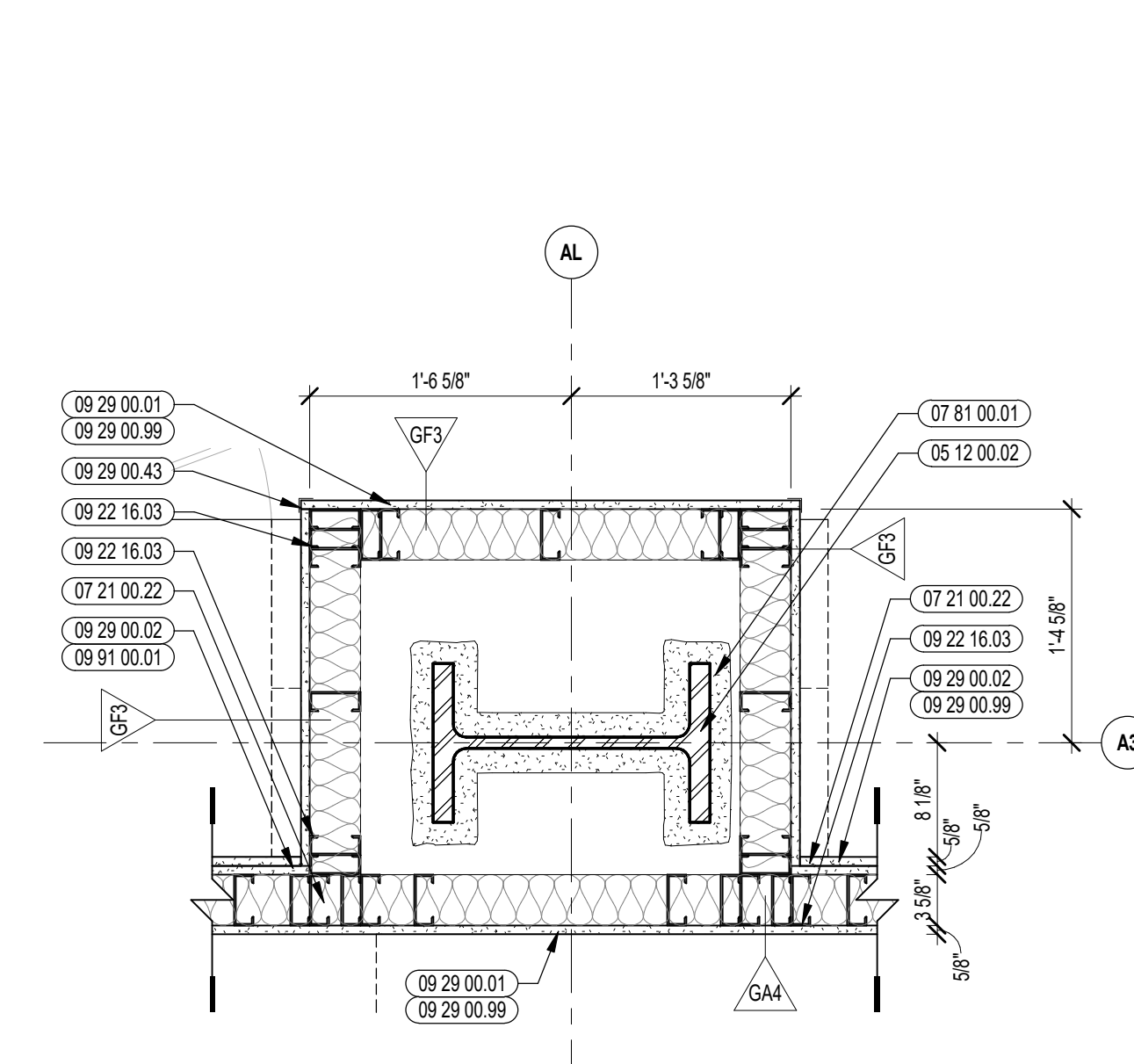

10 ENLARGED PLAN DETAIL
1" = 1'-0"

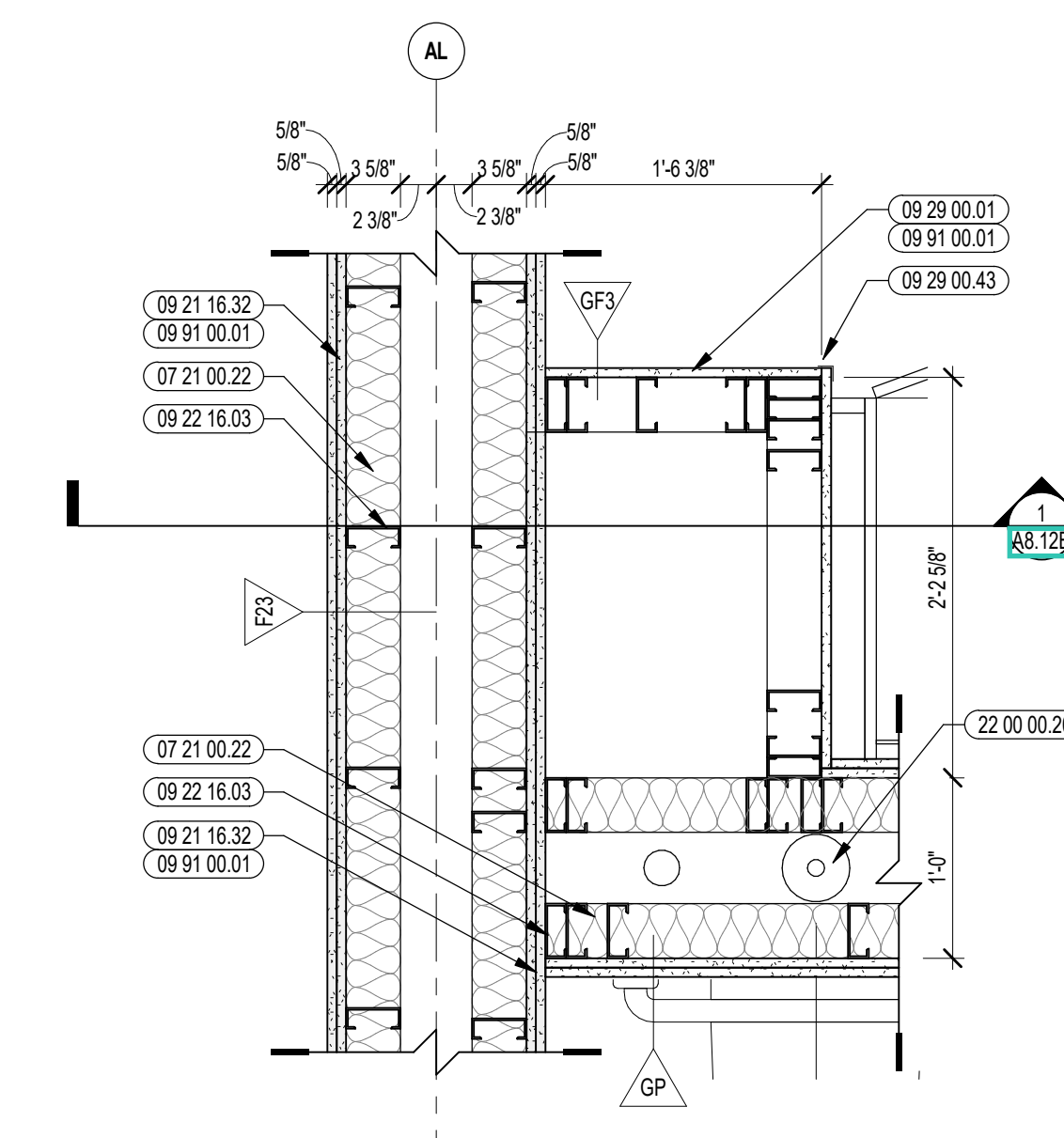

9 ENLARGED PLAN DETAIL
1" = 1'-0"

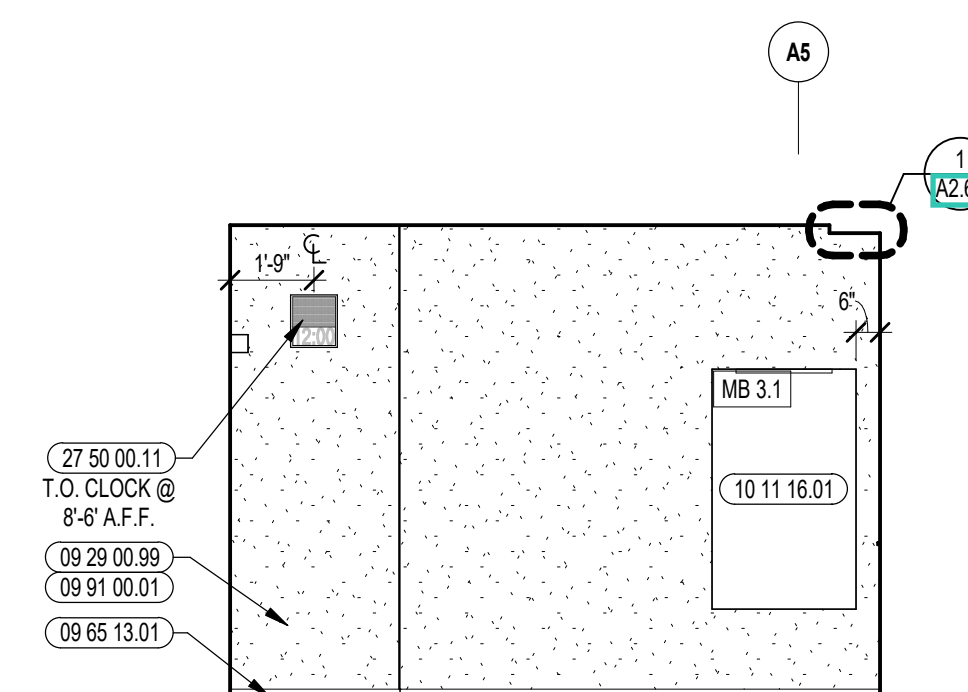

8 PRINCIPAL'S OFFICE INTERIOR ELEVATION
1/4" = 1'-0"

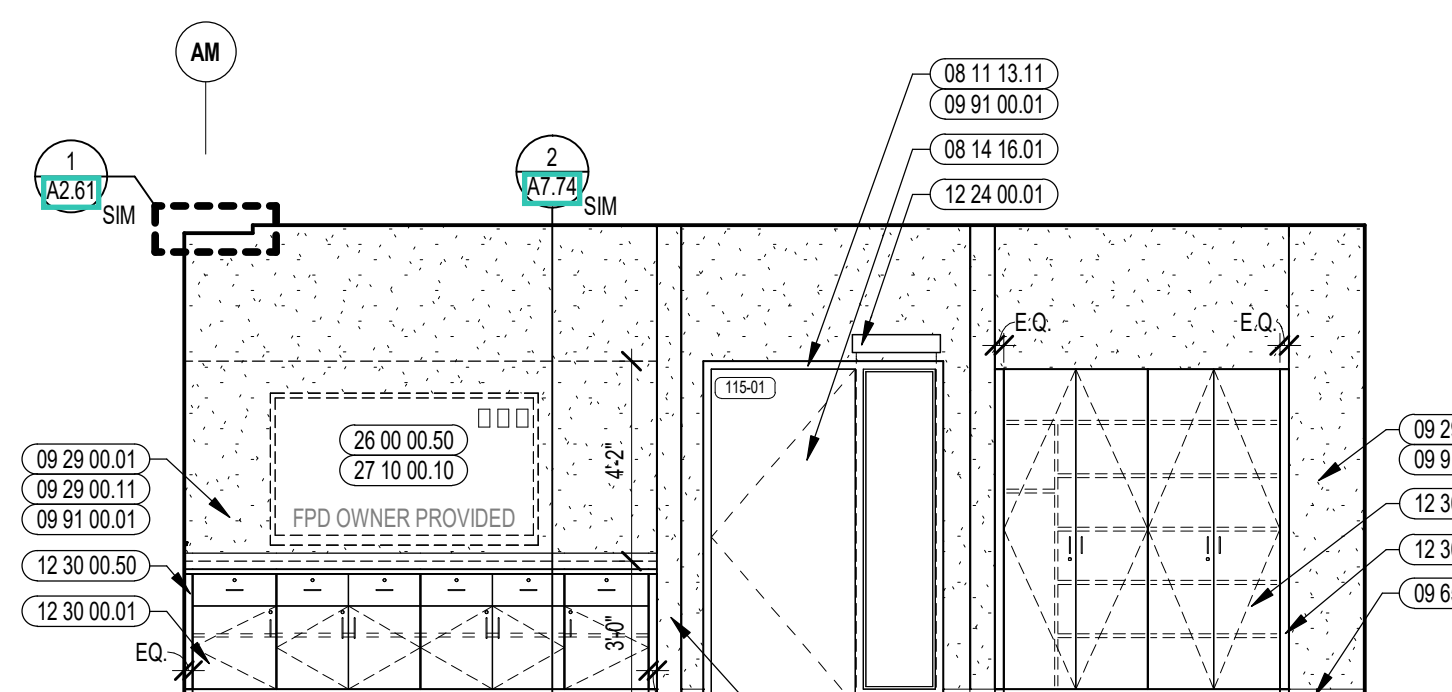

7 PRINCIPAL'S OFFICE INTERIOR ELEVATION
1/4" = 1'-0"

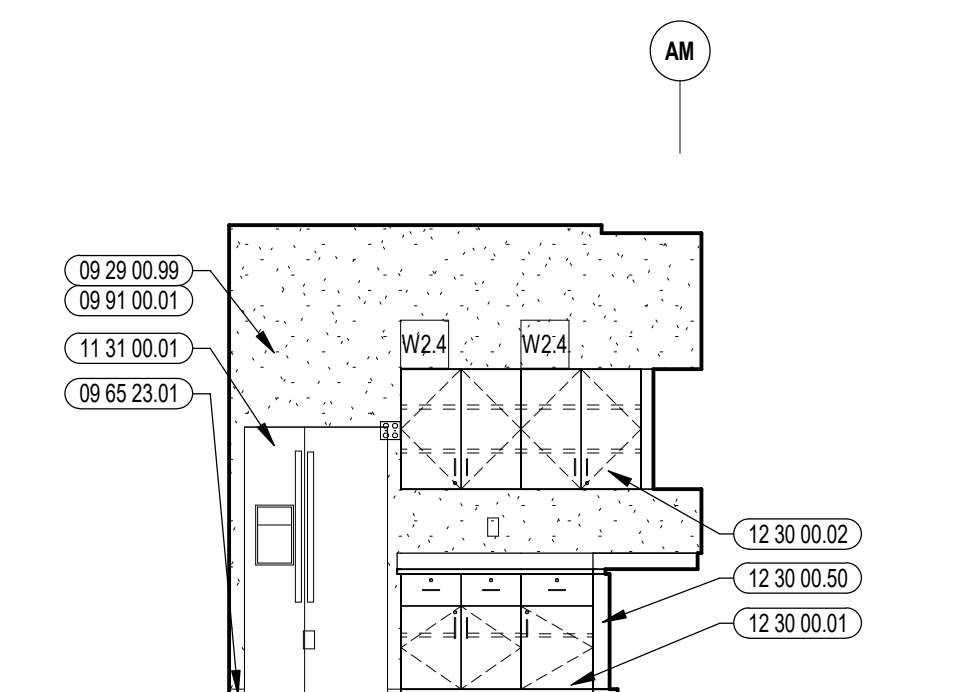

6 KITCHENETTE INTERIOR ELEVATION
1/4" = 1'-0"

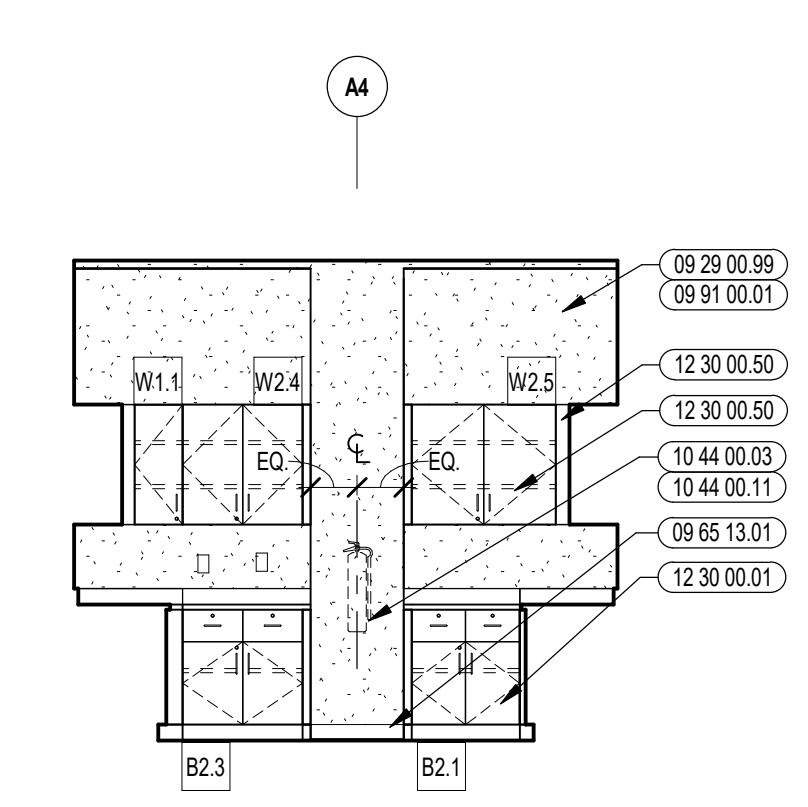

5 KITCHENETTE INTERIOR ELEVATION
1/4" = 1'-0"

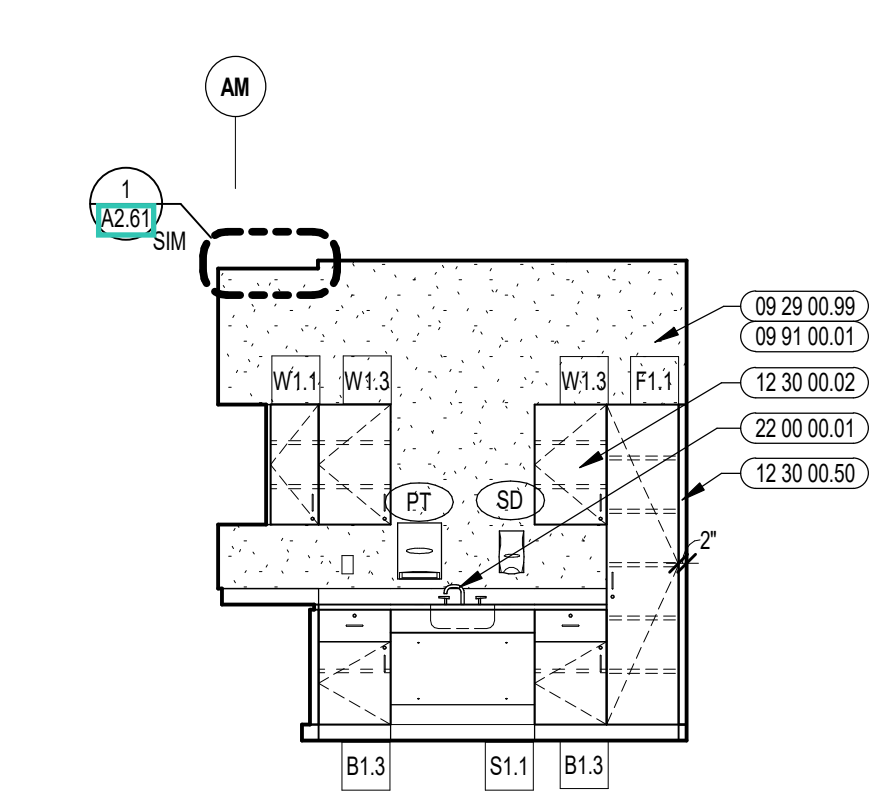

4 KITCHENETTE INTERIOR ELEVATION
1/4" = 1'-0"

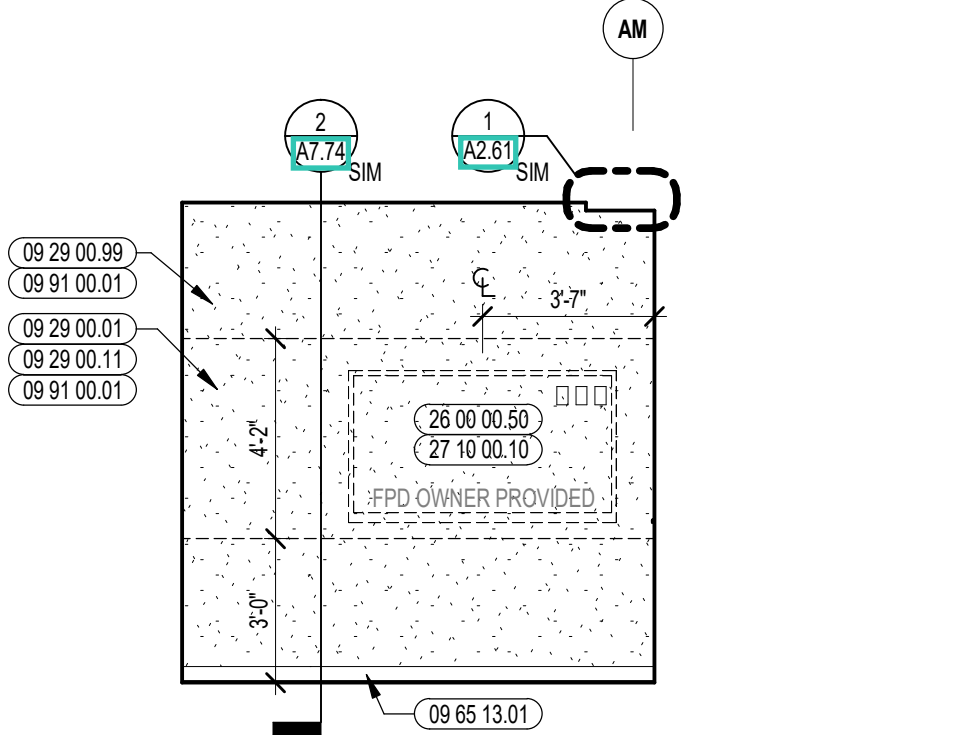

3 ASSISTANT PRINCIPAL INTERIOR ELEVATION
1/4" = 1'-0"

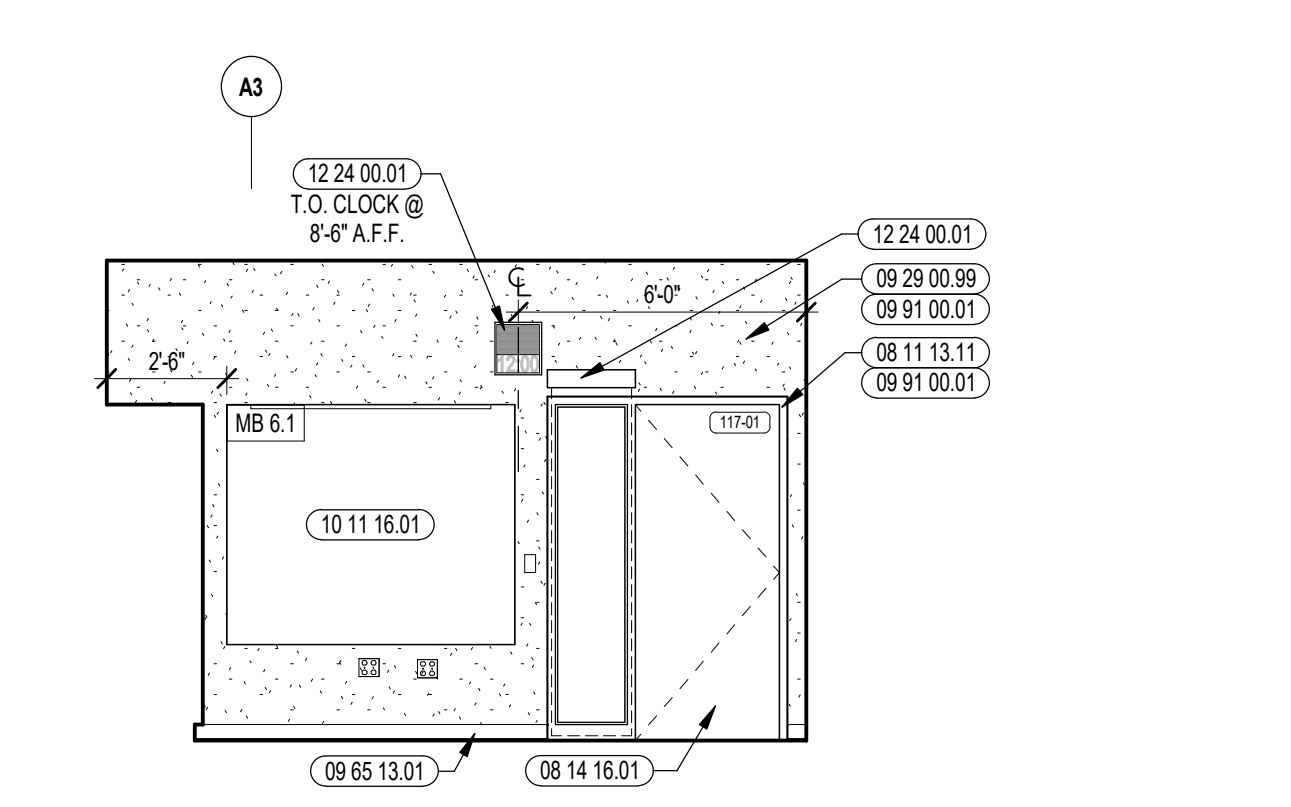

2 ASSISTANT PRINCIPAL INTERIOR ELEVATION
1/4" = 1'-0"

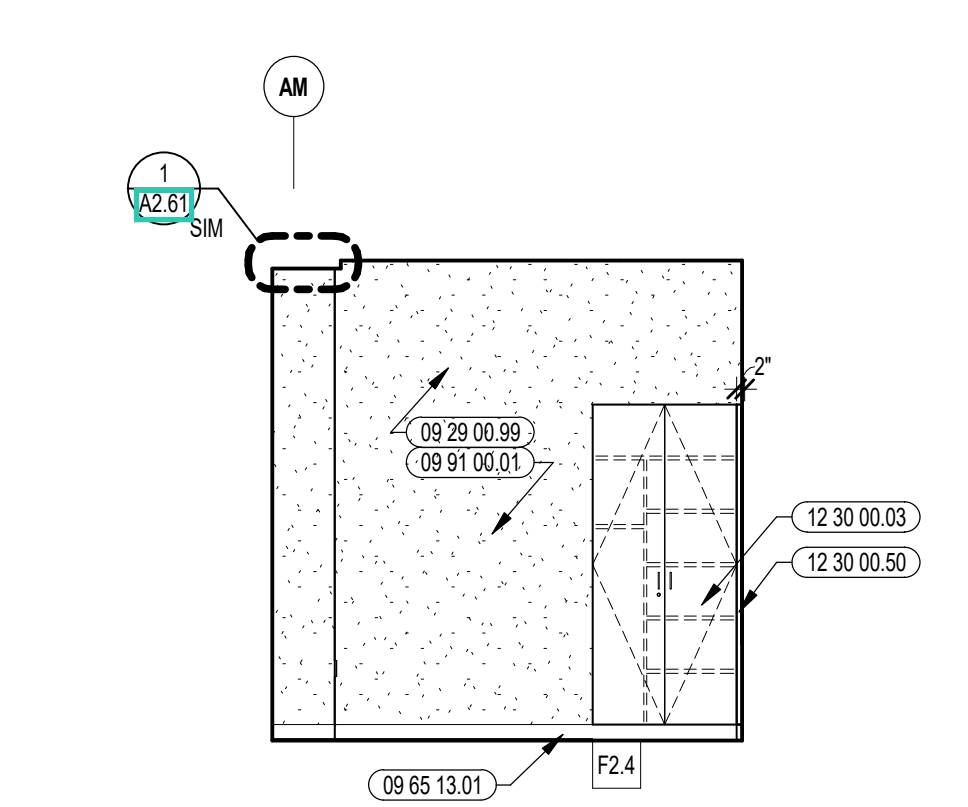

1 ASSISTANT PRINCIPAL INTERIOR ELEVATION
1/4" = 1'-0"

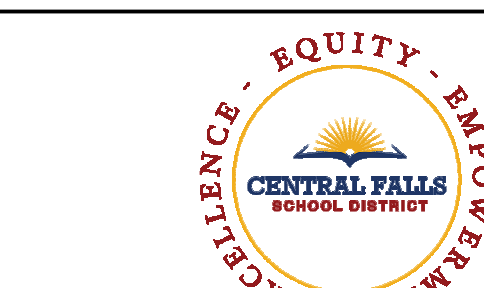

CENTRAL FALLS HIGH SCHOOL
10 HIGGINSON AVE, CENTRAL FALLS, RI

KEYNOTE LEGEND:

05 50 00 22	STEEL TUBE - SIZE AS NOTED OR DRAWN
06 40 00 31	HARDWOOD VENEER PLYWOOD - 1/2 INCH - TRANSPARENT FINISH
06 40 00 41	PLYWOOD - 1/2 INCH
06 40 00 73	STEEL UNDER COUNTER SUPPORT BRACKET - SIZE AS NOTED OR DRAWN
06 40 00 95	REMOVABLE ACCESS PANEL - MATCH ADJACENT FINISH
06 40 00 96	CONCEALED Z-CLIP MOUNTING SYSTEM
06 55 00 01	SOLID SURFACE MATERIAL
06 55 00 06	GROMMET - 3 INCH - PLASTIC
08 43 13 01	ALUMINUM STOREFRONT FRAME
08 43 15 11	BULLET-RESISTANT ALUMINUM STOREFRONT FRAME
08 43 15 51	BULLET-RESISTANT GLASS - LEVEL 5
08 43 15 81	BULLET-RESISTANT TWO-WAY COMMUNICATOR
09 22 16 03	METAL STUD 3.58 INCH - 16 INCHES O.C. MAX
09 29 00 99	GYP/SUM BOARD SYSTEM - LEVEL 4 FINISH - REFER TO FLOOR PLANS AND WALL TYPES FOR COMPONENTS
09 65 13 01	RUBBER BASE - 4 INCH
09 91 00 01	PAINT - SEE SCHEDULE
12 24 00 01	ROLLER SHADE
12 30 00 20	PLASTIC LAMINATE COUNTERTOP
12 30 00 21	PLASTIC LAMINATE BACKSLASH - 4 INCH

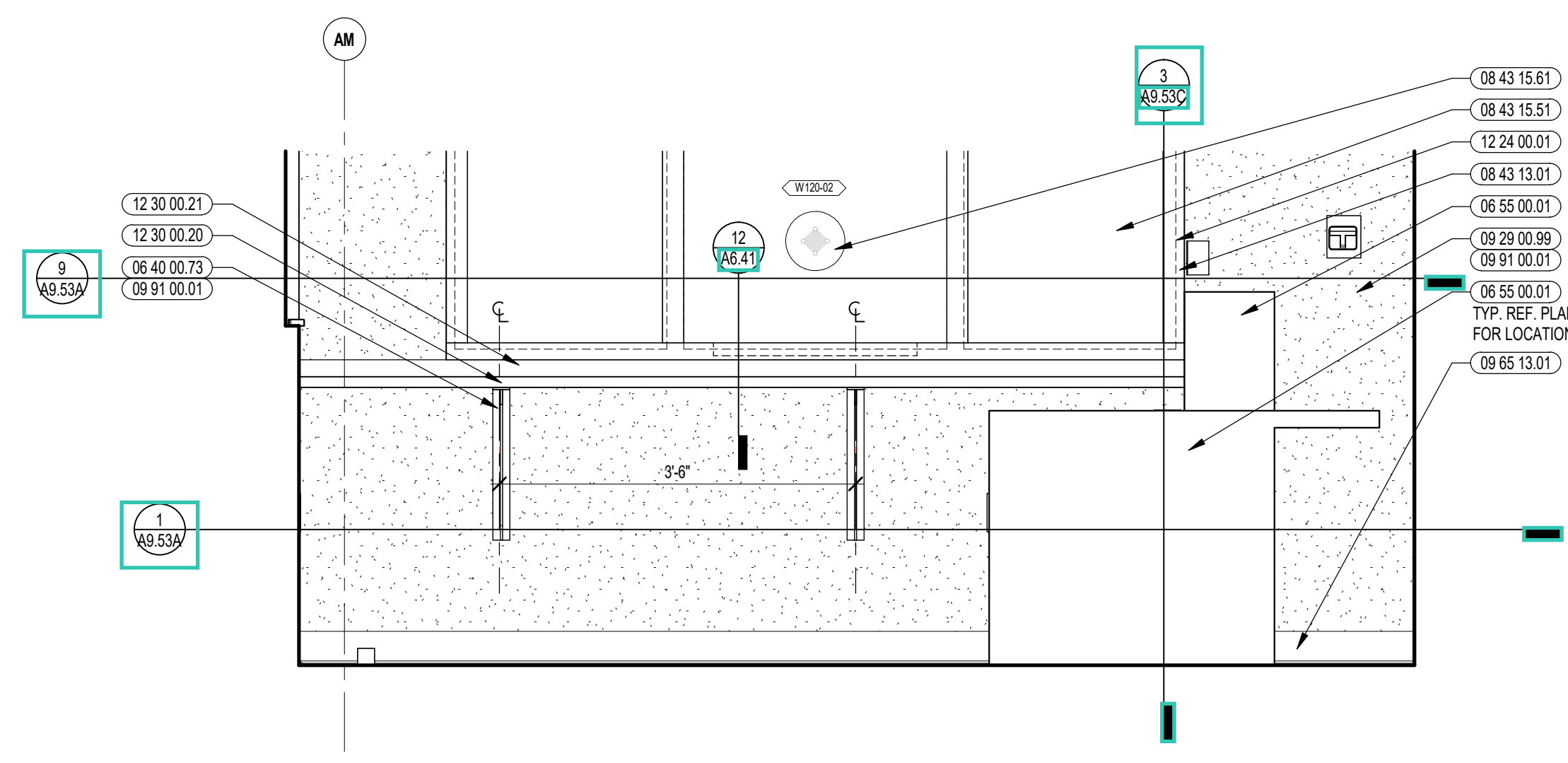

8 ADMINISTRATION DESK ENLARGED ELEVATION
3/4" = 1'-0"

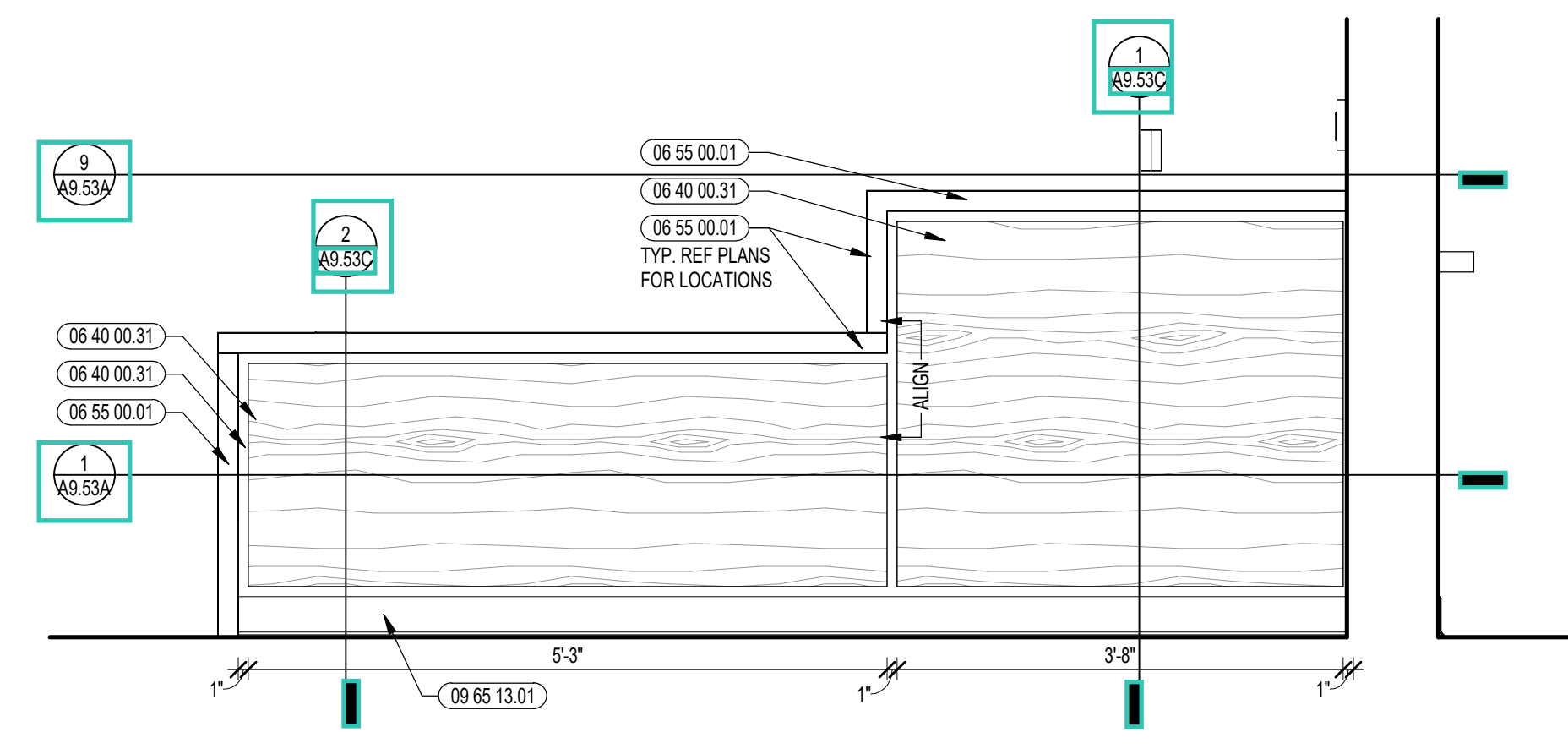

7 ADMINISTRATION DESK ENLARGED ELEVATION
3/4" = 1'-0"

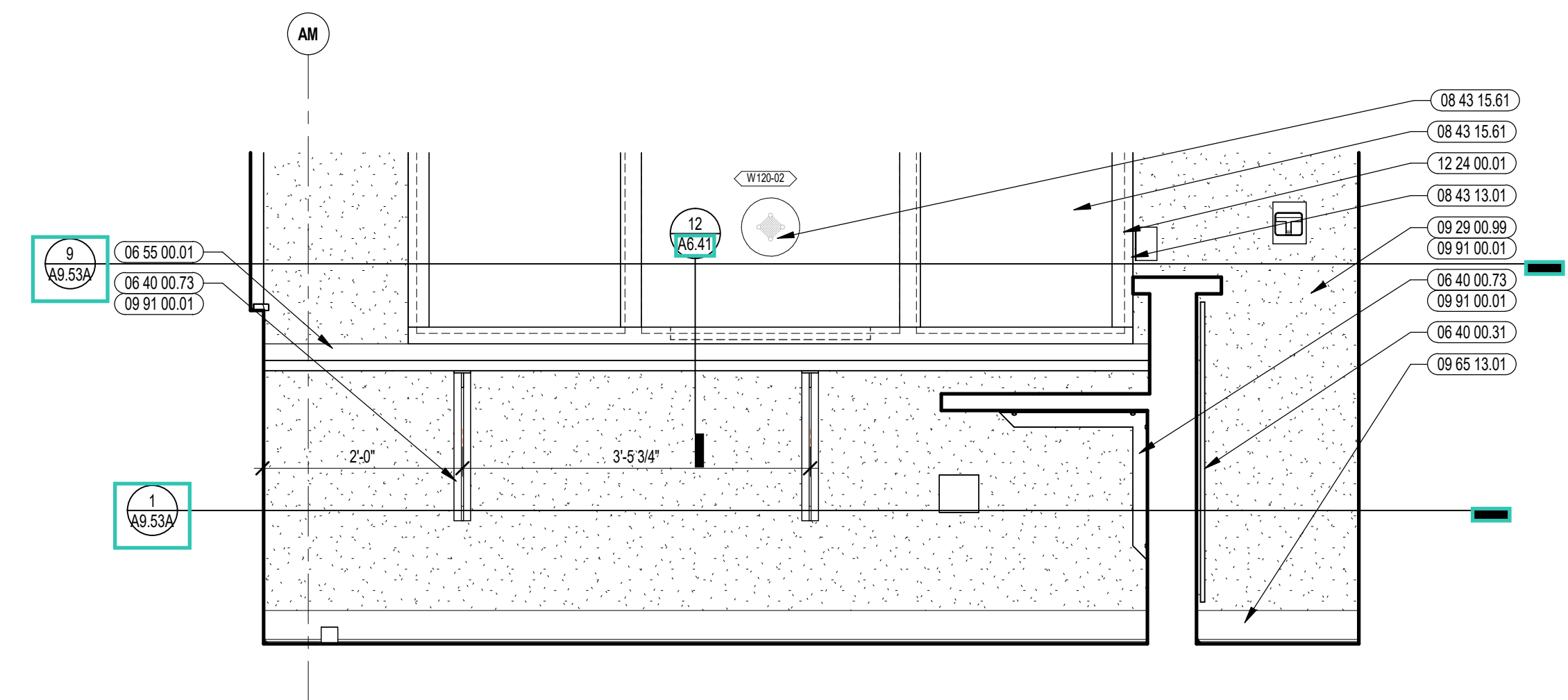

6 ADMINISTRATION DESK ENLARGED ELEVATION
3/4" = 1'-0"

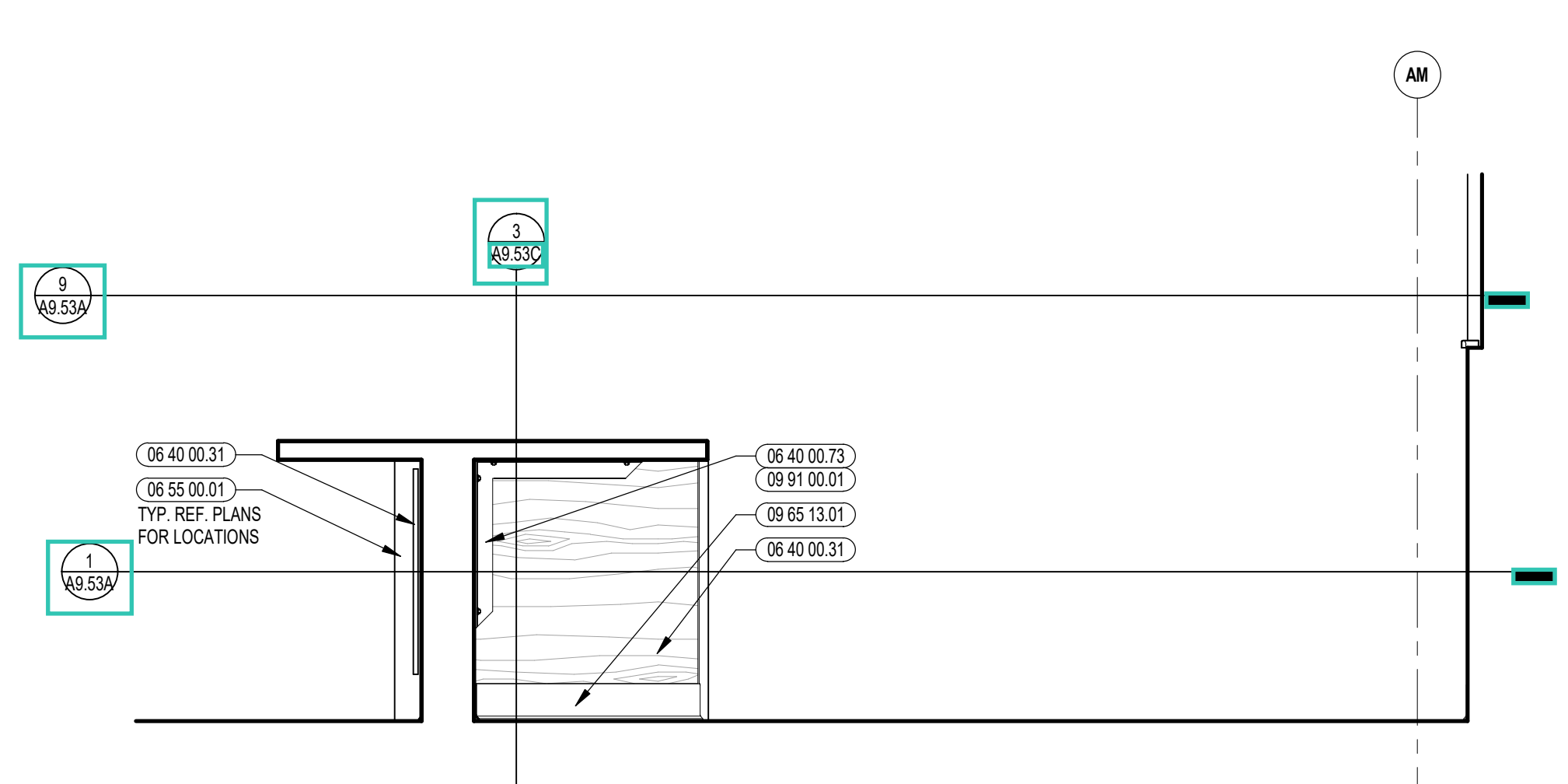

5 ADMINISTRATION DESK ENLARGED ELEVATION
3/4" = 1'-0"

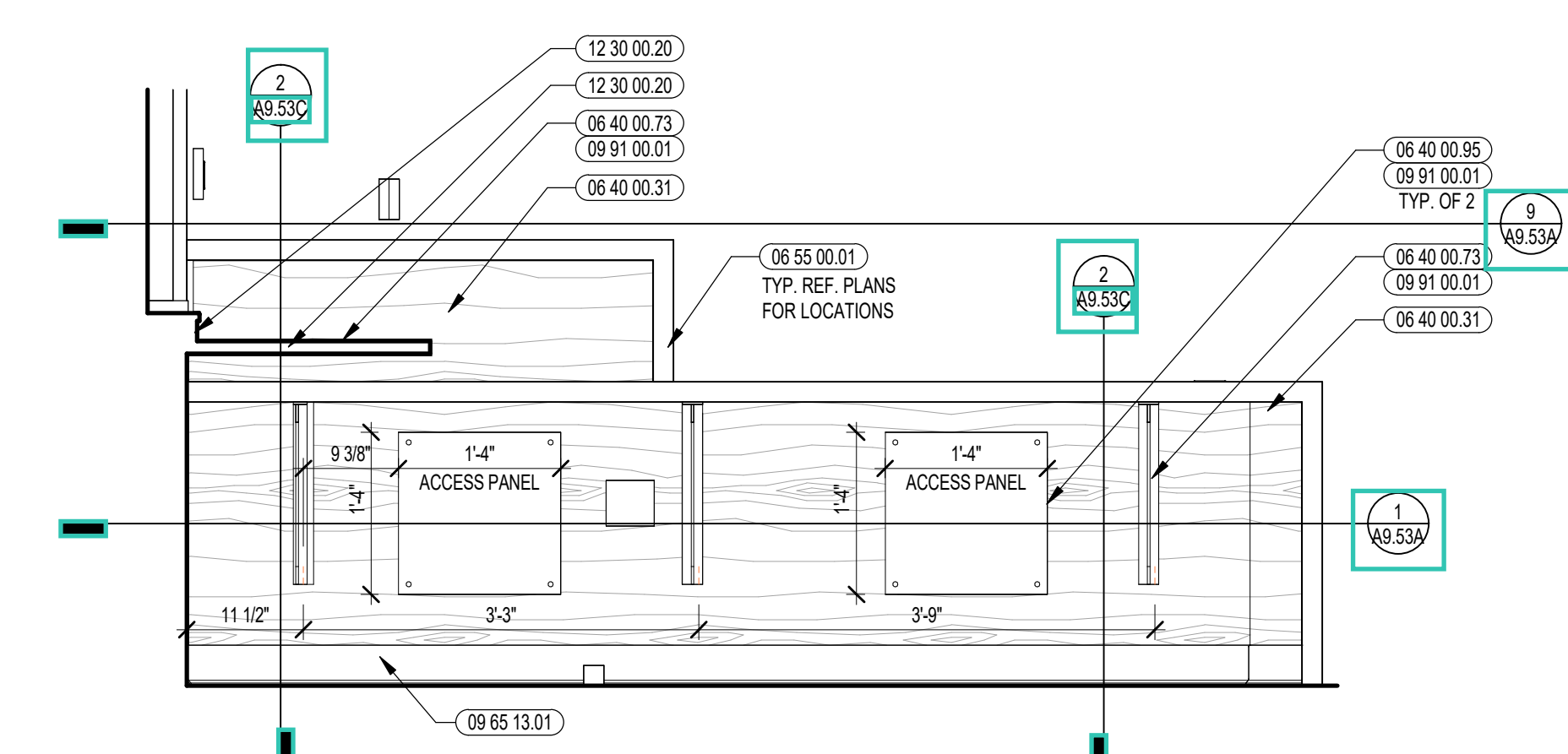

4 ADMINISTRATION DESK ENLARGED ELEVATION
3/4" = 1'-0"

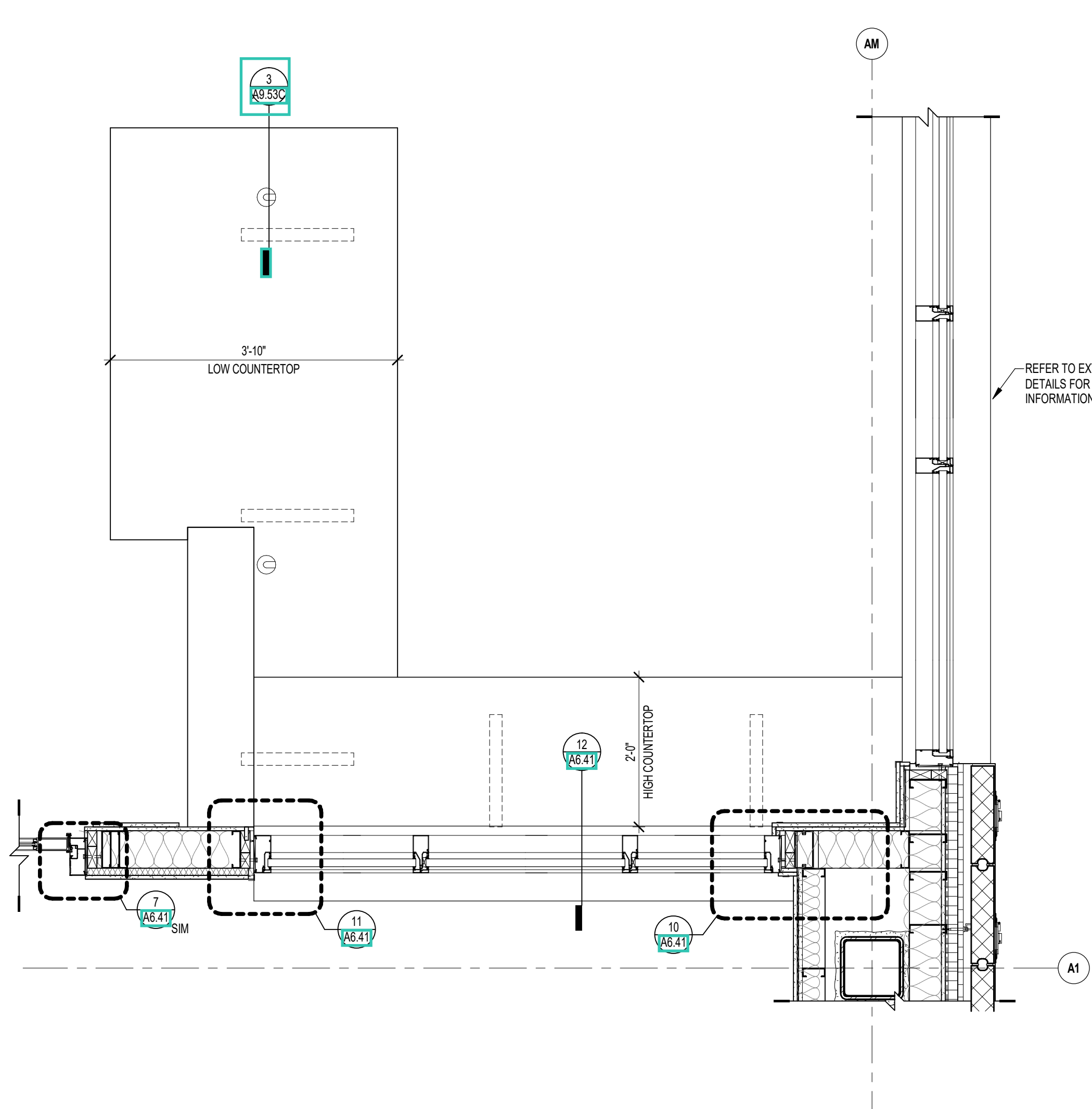

9 ADMINISTRATION DESK ENLARGED PLAN
3/4" = 1'-0"

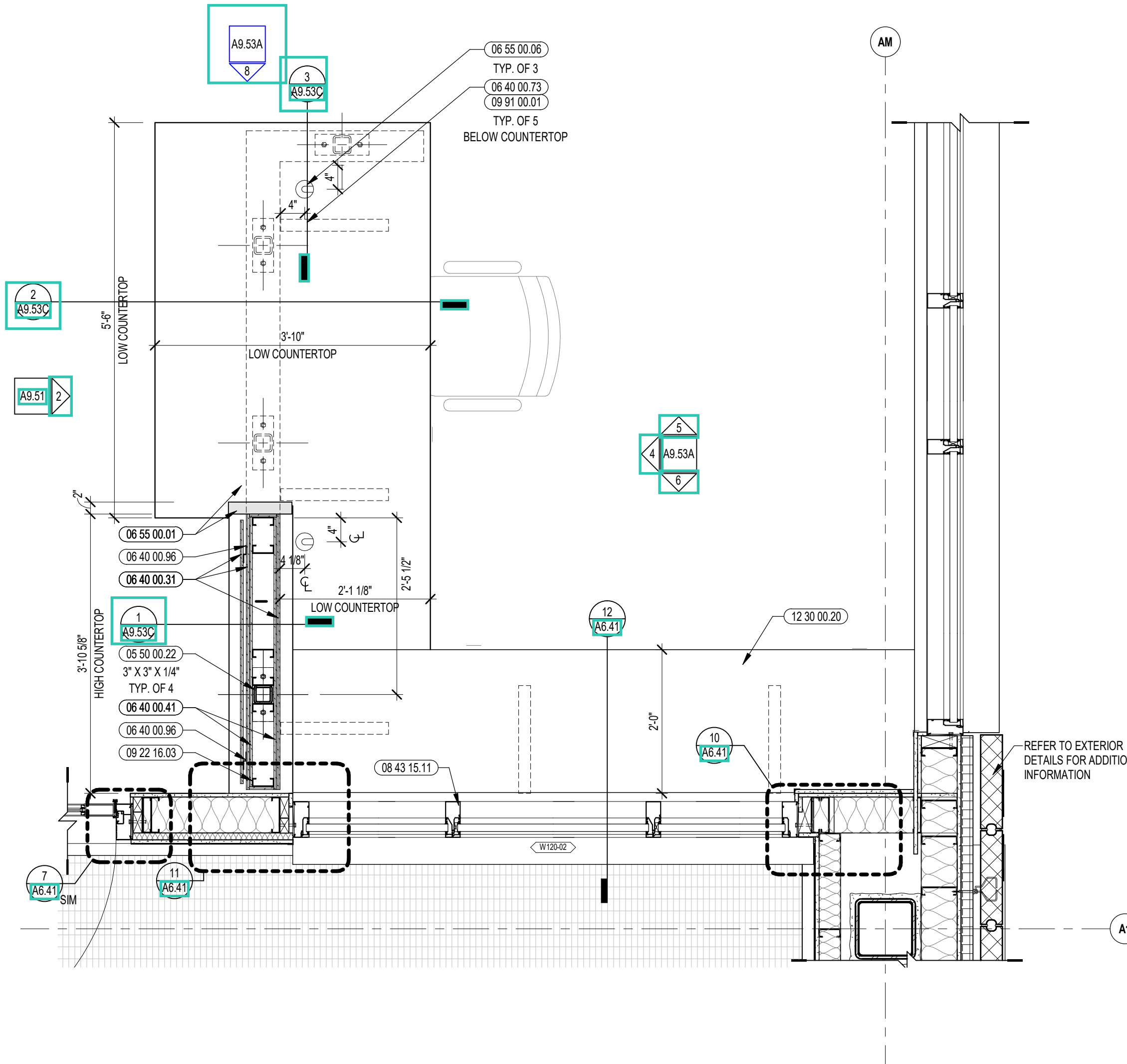

2 ADMINISTRATION DESK ENLARGED PLAN
3/4" = 1'-0"

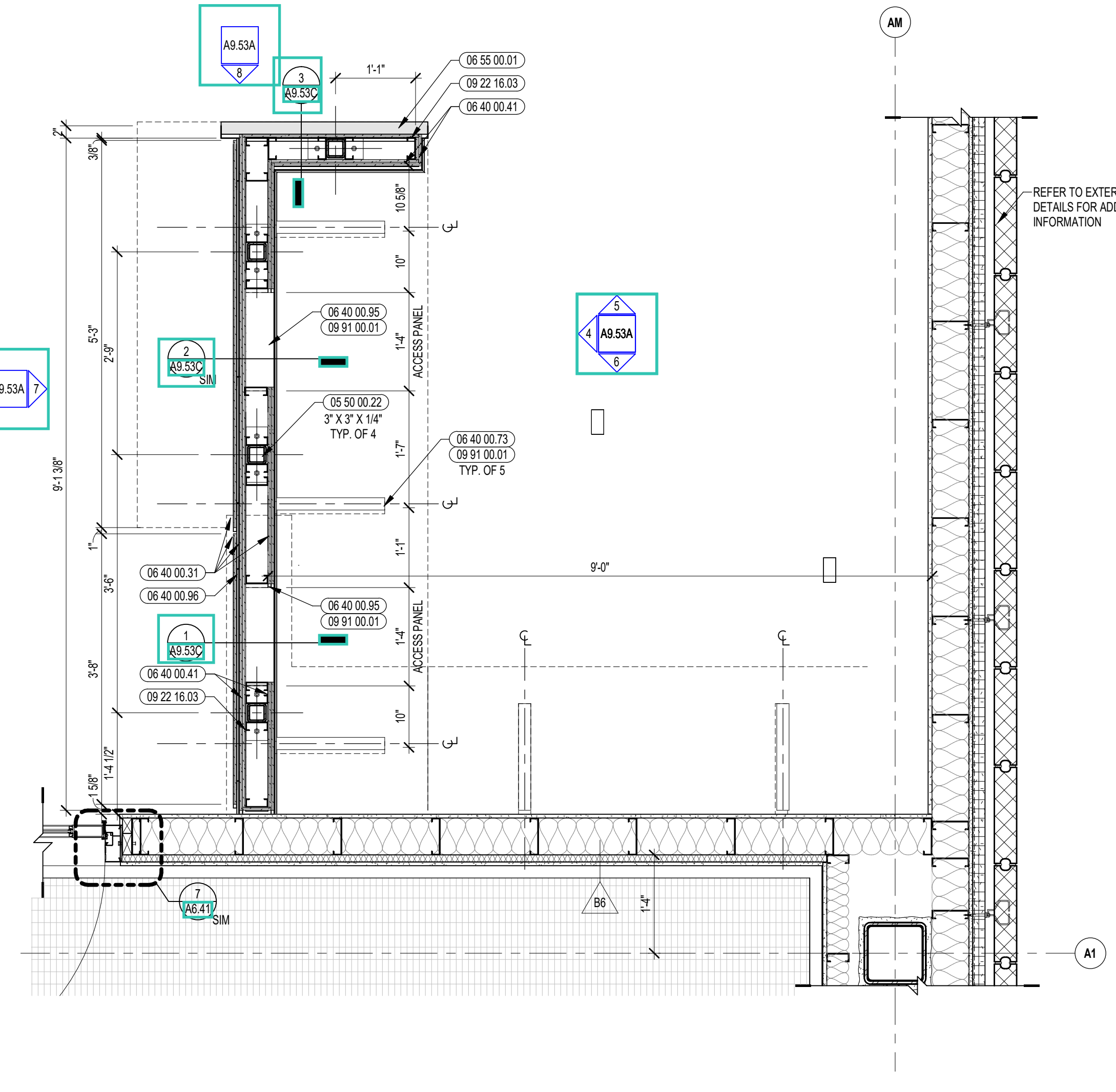

1 ADMINISTRATION DESK ENLARGED PLAN
3/4" = 1'-0"

- GENERAL NOTES:**
- NOT ALL POWER AND DATA (OUTLET) SWITCHING LOCATIONS SHOWN. COORDINATE WITH ELECTRICAL AND TECHNOLOGY DRAWINGS FOR ALL LOCATIONS.
 - REFER TO DETAILS ON 07 51 FOR FIRE EXTINGUISHER DETAILS AND MOUNTING HEIGHTS.
 - REFERENCE TOILET ACCESSORIES LEGEND AND SCHEDULE ON DRAWING A8.31 FOR ADDITIONAL INFORMATION.
 - WHERE EXPOSED, ALL STRUCTURAL MEMBERS & MEPP SHALL RECEIVE PAINTED FINISH, U.N.O. HORIZONTAL PAINT TRANSITION LINE TO BE COORDINATED ON WALLS OF SPACES WITH EXPOSED DECKING.

100% CONSTRUCTION DOCUMENTS

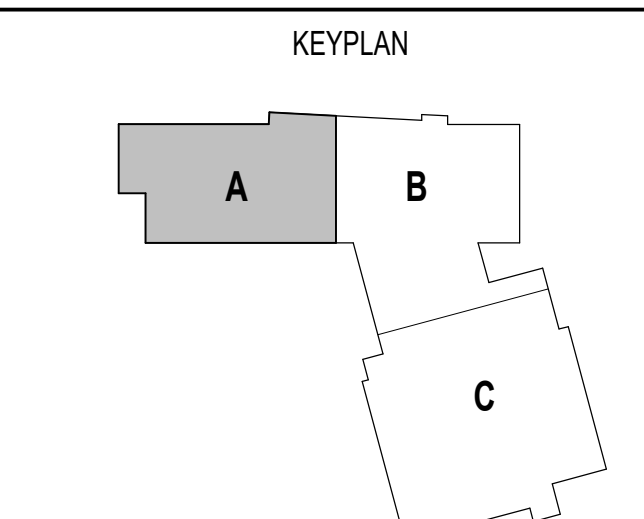
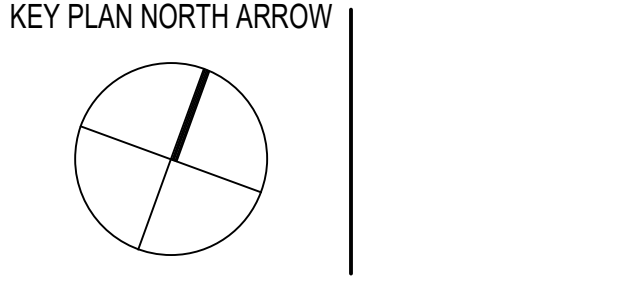

DRAWING NAME:

ADMINISTRATION DESK DETAILS

DRAWN BY: CHR
REVIEWED BY: CHR / KK
SCALE: AS INDICATED | DRAWING NUMBER:
JOB NO.: 2202.02 | A9.53A
DATE: OCTOBER 13, 2023



CENTRAL FALLS HIGH SCHOOL
10 HIGGINSON AVE, CENTRAL FALLS, RI

Copyright © 2023, A3Architects, Inc.

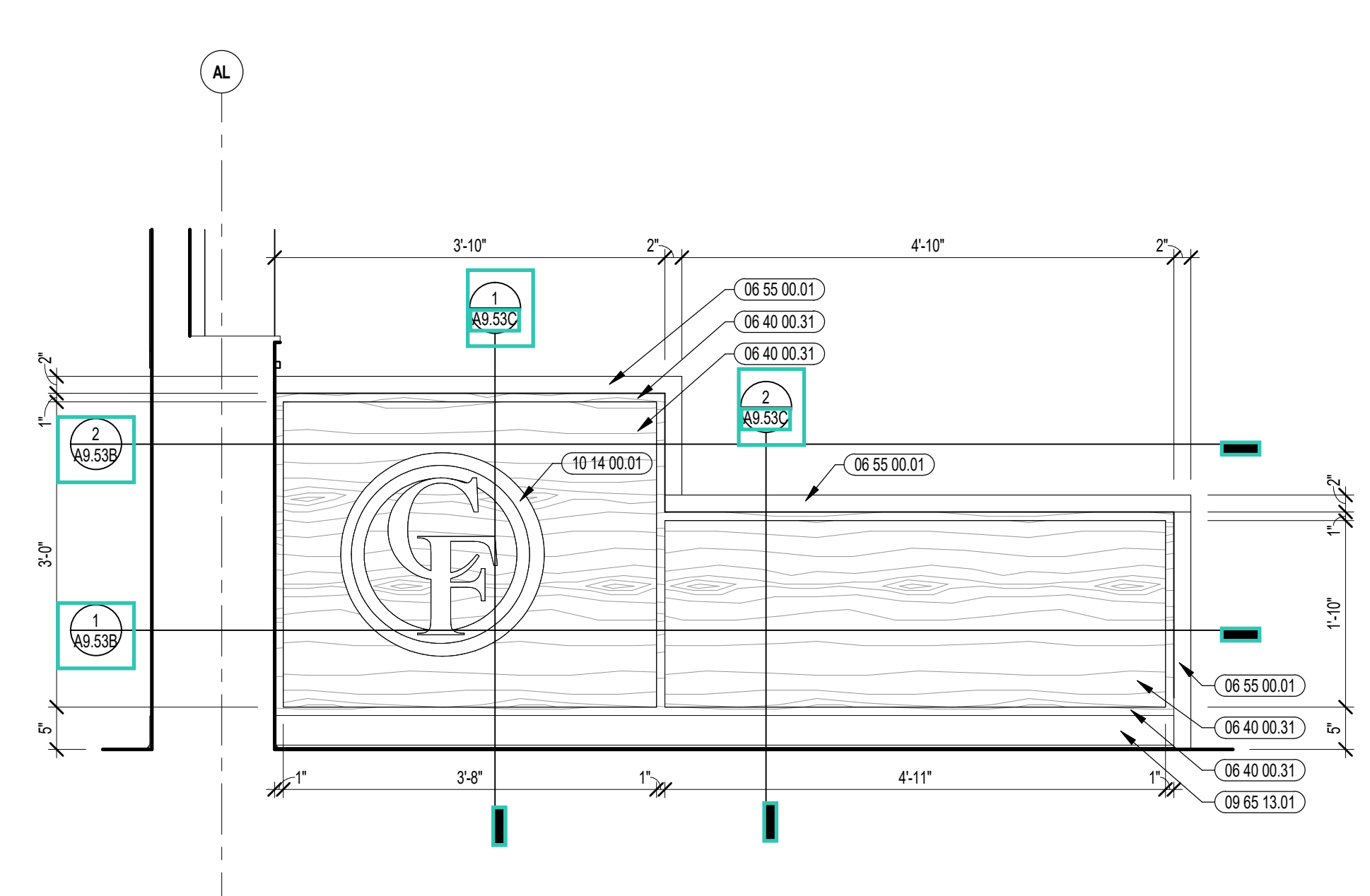

7 ADMINISTRATION DESK ENLARGED ELEVATION
3/4" = 1'-0"

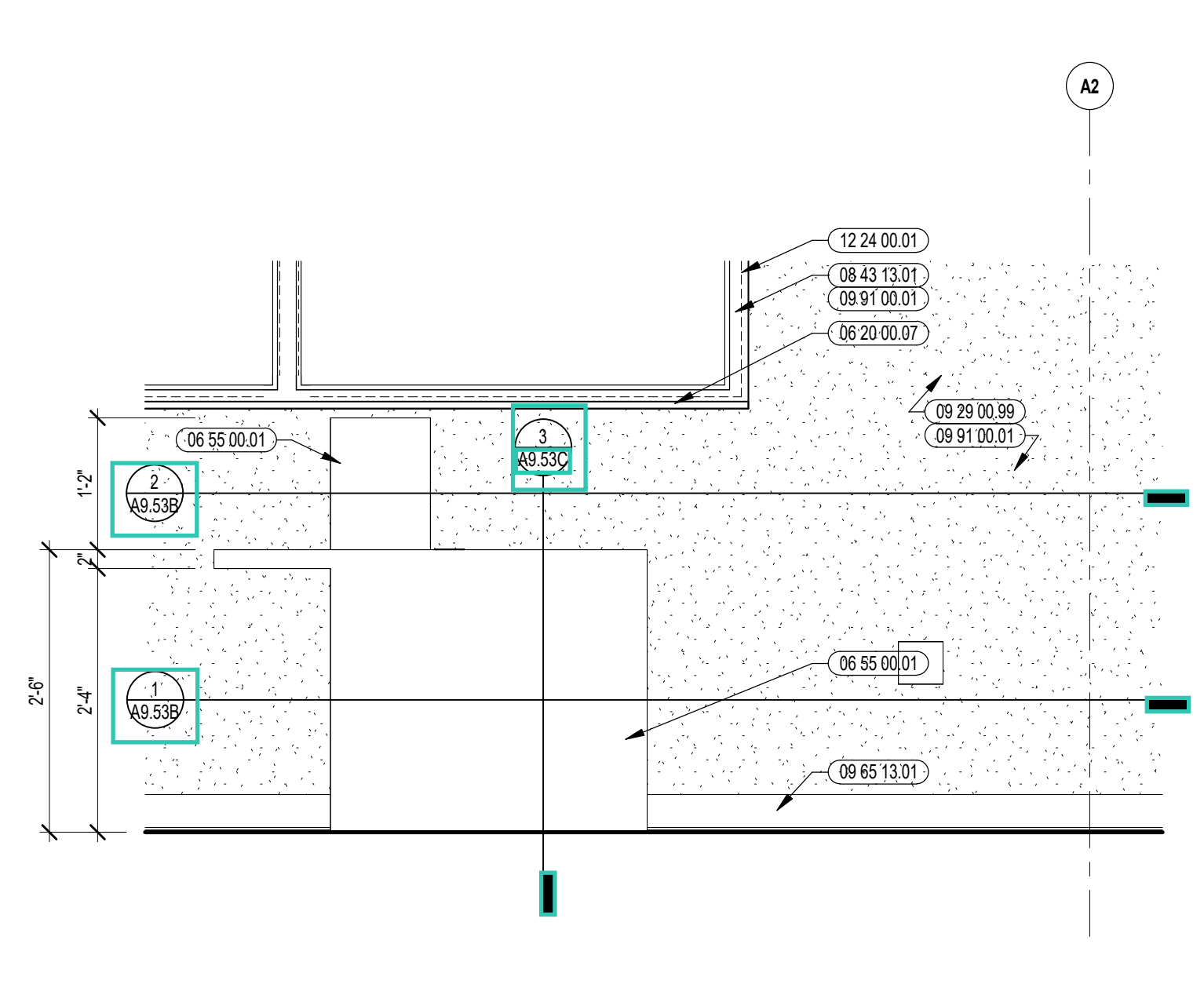

6 ADMINISTRATION DESK ENLARGED ELEVATION
3/4" = 1'-0"

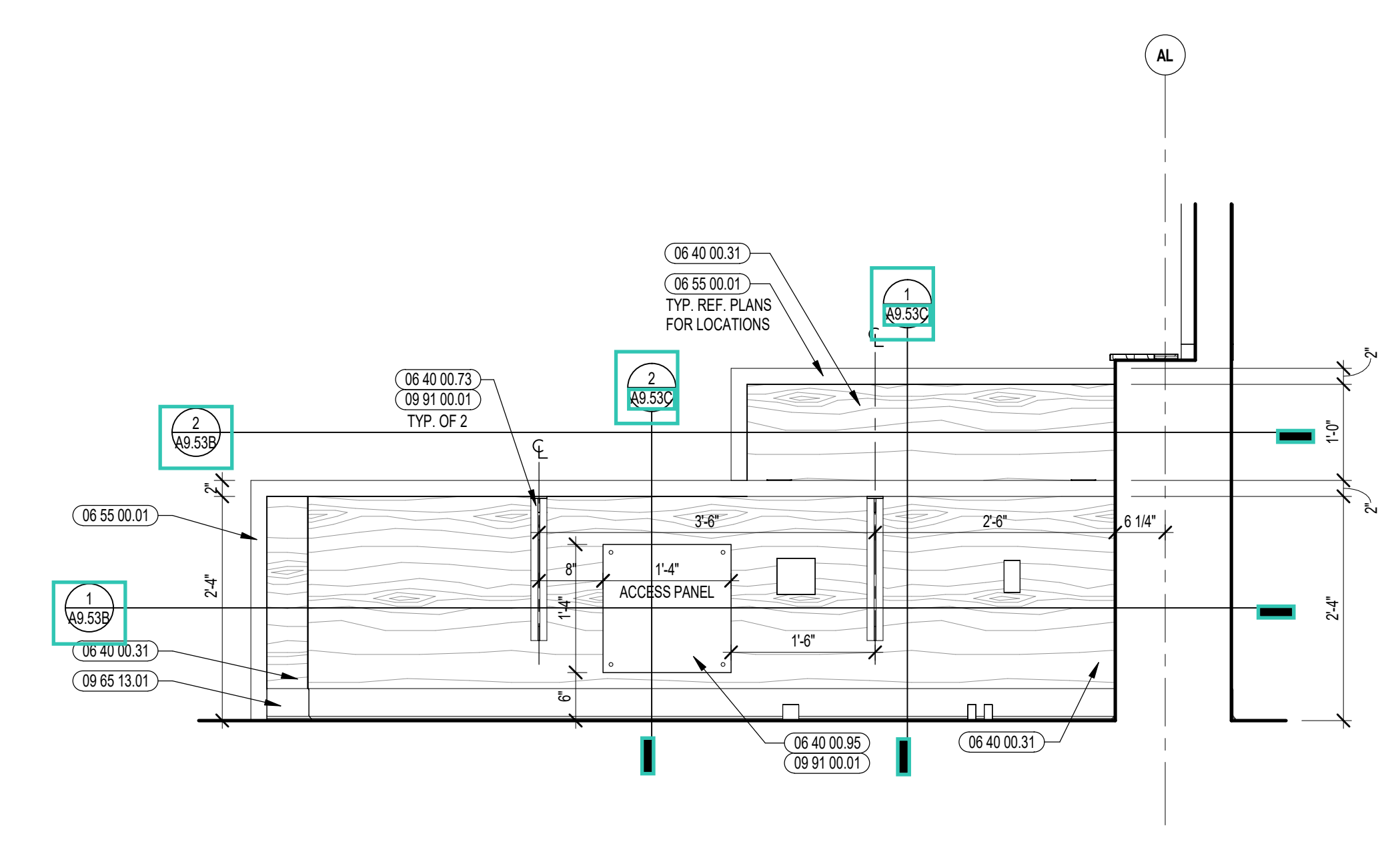

5 ADMINISTRATION DESK ENLARGED ELEVATION
3/4" = 1'-0"

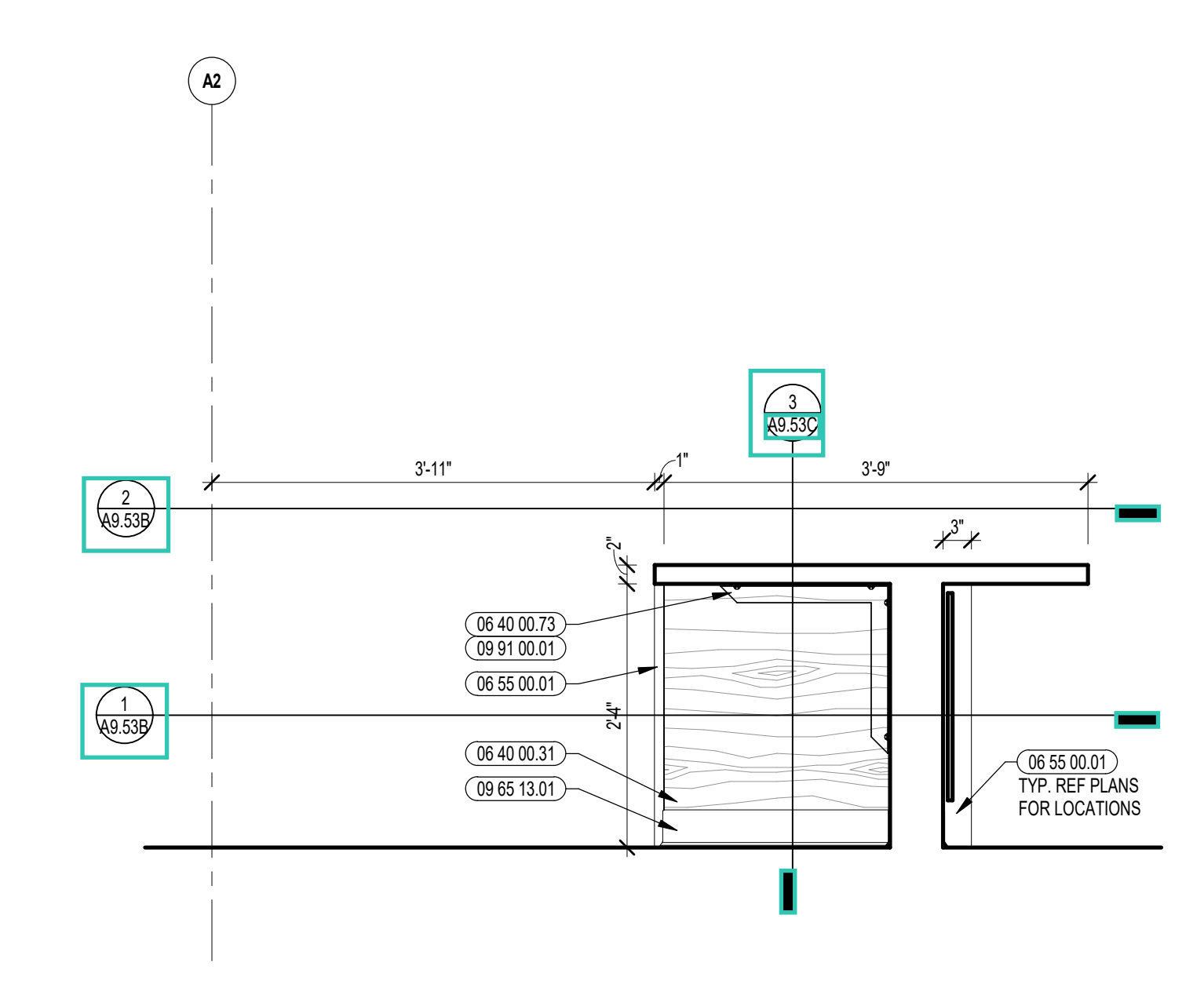

4 ADMINISTRATION DESK ENLARGED ELEVATION
3/4" = 1'-0"

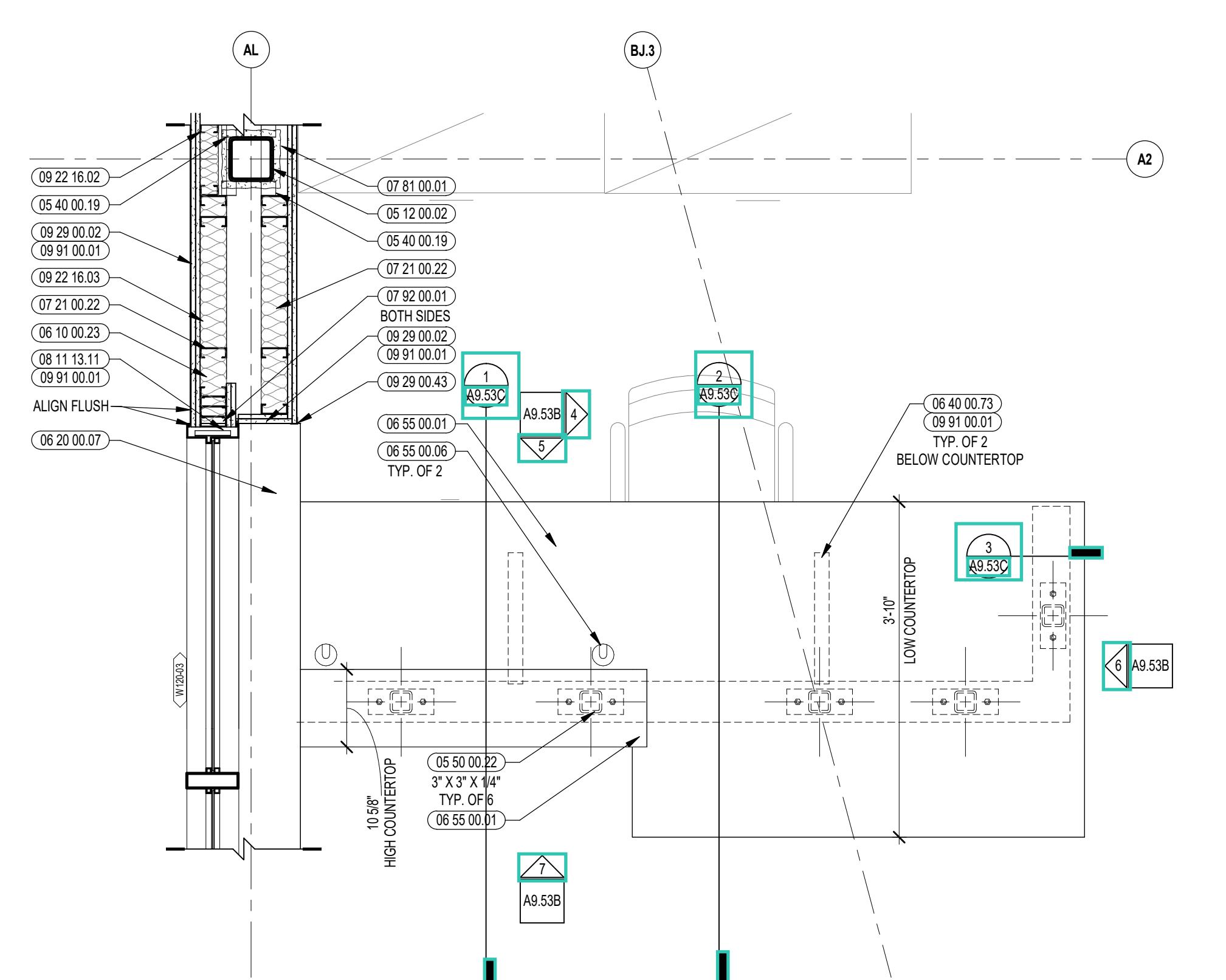

3 ADMINISTRATION DESK ENLARGED PLAN
3/4" = 1'-0"

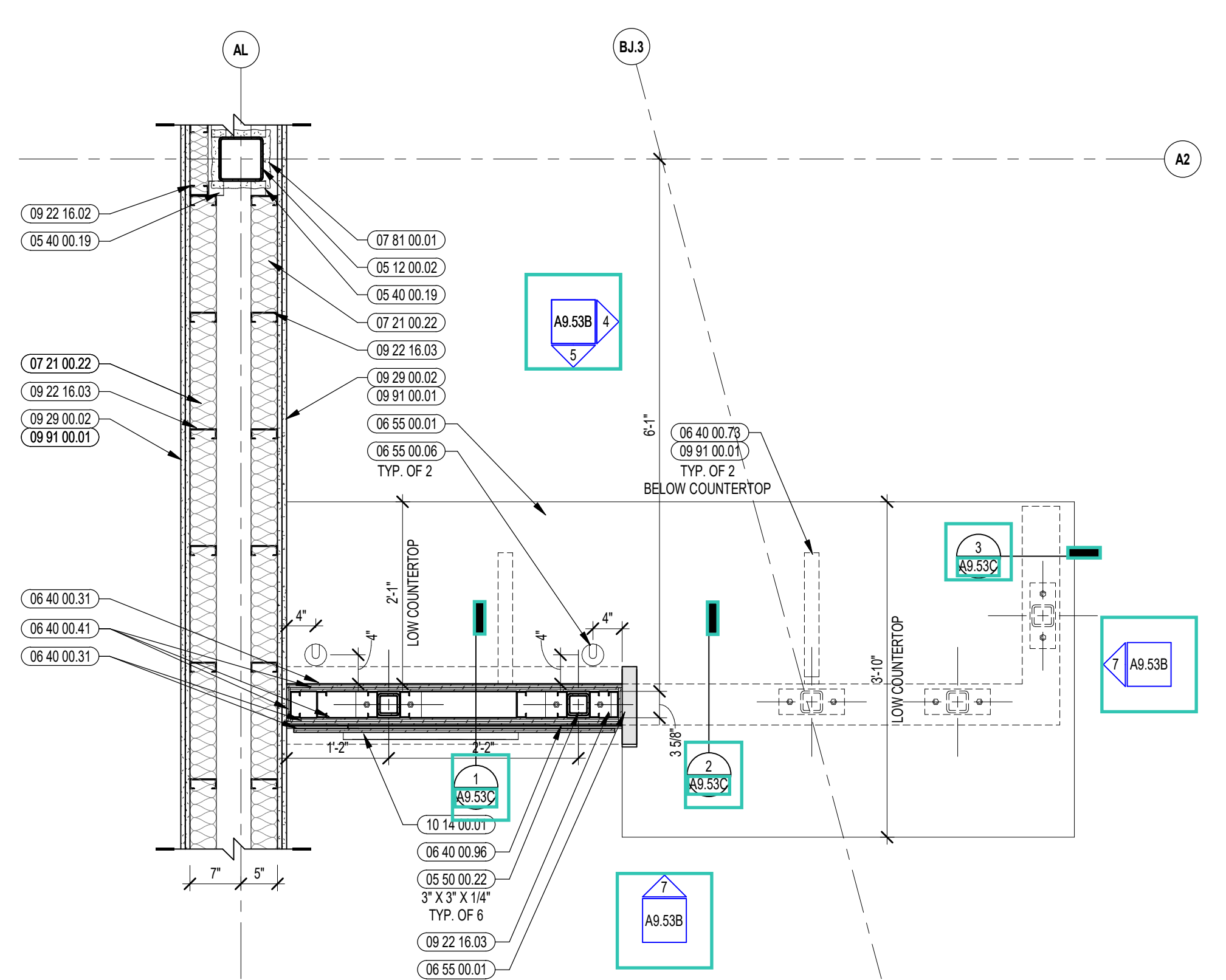

2 ADMINISTRATION DESK ENLARGED PLAN
3/4" = 1'-0"

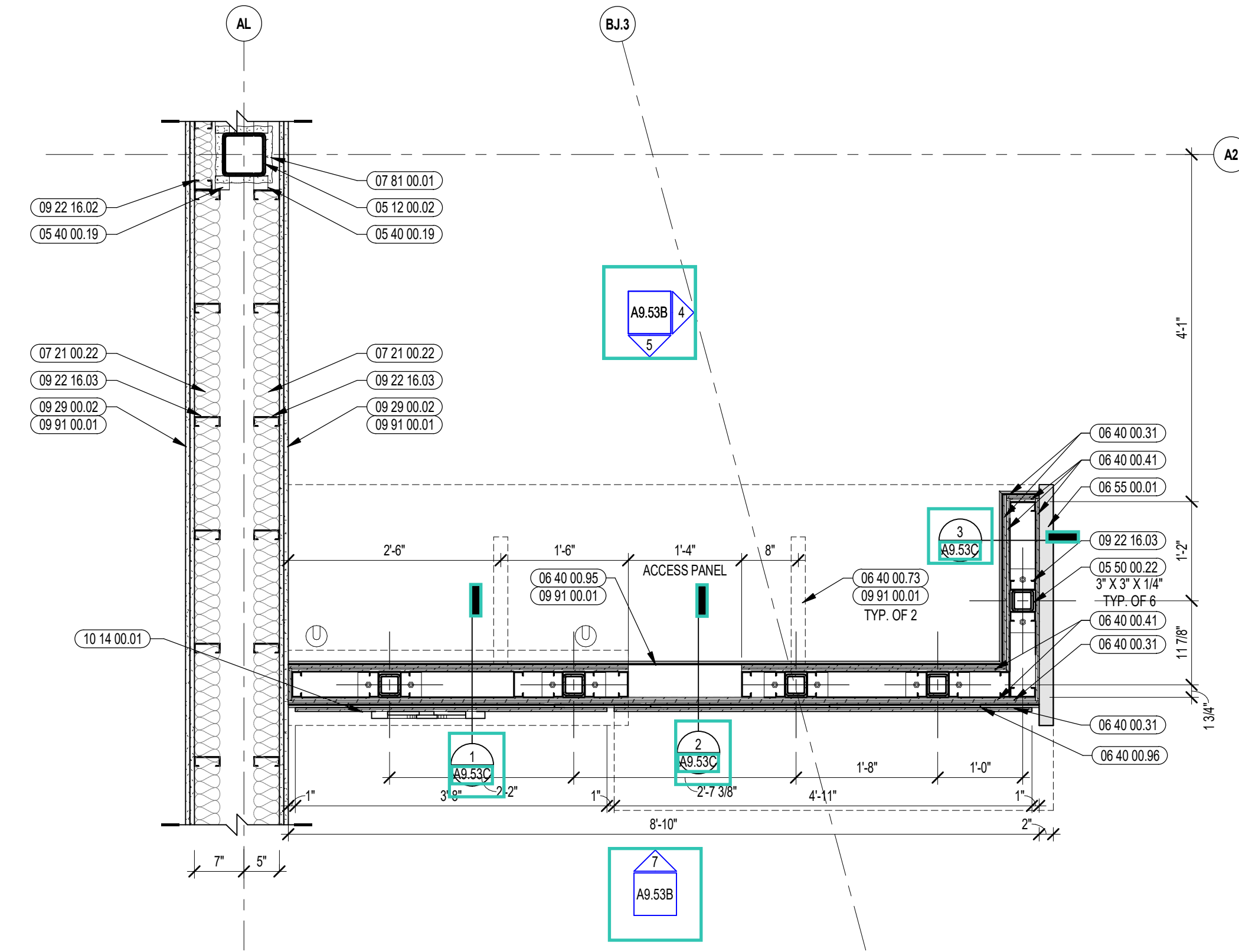

1 ADMINISTRATION DESK ENLARGED PLAN
3/4" = 1'-0"

KEYNOTE LEGEND:

- 05 12 00.02 STEEL COLUMN - SEE STRUCTURAL
- 05 40 00.19 STEEL Z-CUP - 18 GAUGE MIN. - 1 INCH MIN. DEPTH - 16 INCHES O.C. MAX
- 05 50 00.22 STEEL TUBE - SIZE AS NOTED OR DRAWN
- 06 10 00.23 WOOD BLOCKING - FIRE RETARDANT TREATED - SIZE AS NOTED OR DRAWN
- 06 20 00.07 HARDWOOD SILL - TRANSPARENT FINISH
- 06 40 00.31 HARDWOOD VENEER PLYWOOD - 1/2 INCH - TRANSPARENT FINISH
- 06 40 00.41 PLYWOOD - 1/2 INCH
- 06 40 00.73 STEEL UNDER COUNTER SUPPORT BRACKET - SIZE AS NOTED OR DRAWN
- 06 40 00.95 REMOVABLE ACCESS PANEL - MATCH ADJACENT FINISH
- 06 40 00.96 CONDENSED Z-CUP MOUNTING SYSTEM
- 06 55 00.01 SOLID SURFACE MATERIAL
- 06 55 00.06 GROMMET - 3 INCH - PLASTIC
- 07 21 00.22 GLASS FIBER ACUSTICAL BLANKET INSULATION - MATCH DEPTH OF STUD - UNFACED
- 07 81 00.01 CEMENTITIOUS FIREPROOFING
- 07 92 00.01 JOINT SEALANT - TYPE AS REQUIRED
- 08 11 13.11 STEEL FRAME - SEE SCHEDULE FOR TYPES
- 08 43 13.01 ALUMINUM STOREFRONT FRAME
- 09 22 16.02 METAL STUD 3-1/2 INCH - 16 INCHES O.C. MAX
- 09 22 16.03 METAL STUD 3-5/8 INCH - 16 INCHES O.C. MAX
- 09 29 00.02 5/8 INCH GYPSUM BOARD - LEVEL 4 FINISH - 2 LAYERS
- 09 29 00.43 CORNER BEAD
- 09 29 00.99 GYPSUM BOARD SYSTEM - LEVEL 4 FINISH - REFER TO FLOOR PLANS AND WALL TYPES FOR COMPONENTS
- 09 65 13.01 RUBBER BASE - 4 INCH
- 09 91 00.01 PAINT - SEE SCHEDULE
- 10 14 00.01 INTERIOR SIGNAGE - TYPE AS SCHEDULED
- 12 24 00.01 ROLLER SHADE

GENERAL NOTES:

1. NOT ALL POWER AND DATA OUTLET/ SWITCHING LOCATIONS SHOWN. COORDINATE WITH ELECTRICAL AND TECHNOLOGY DRAWINGS FOR ALL LOCATIONS.
2. REFER TO DETAILS ON 07 21 FOR FIRE EXTINGUISHER DETAILS AND MOUNTING HEIGHTS.
3. REFERENCE TOILET ACCESSORIES LEGEND AND SCHEDULE ON DRAWING A8.31 FOR ADDITIONAL INFORMATION.
4. WHERE EXPOSED, ALL STRUCTURAL MEMBERS & MEPP SHALL RECEIVE PAINTED FINISH, U.N.O. HORIZONTAL PAINT TRANSITION LINE TO BE COORDINATED ON WALLS OF SPACES WITH EXPOSED DECKING.

100% CONSTRUCTION DOCUMENTS

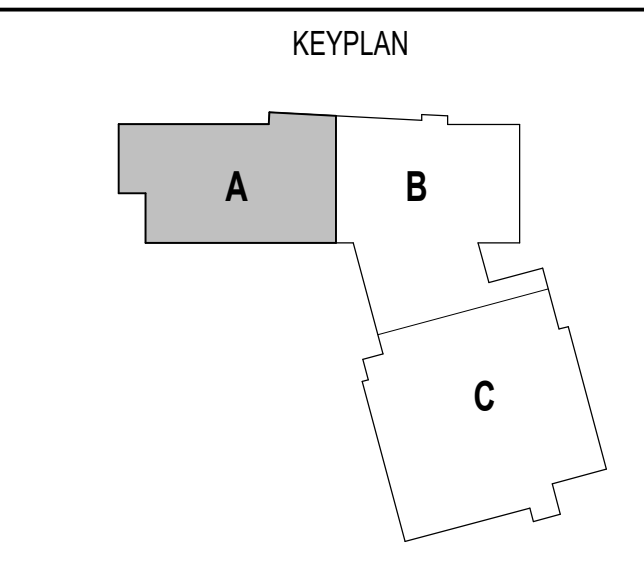
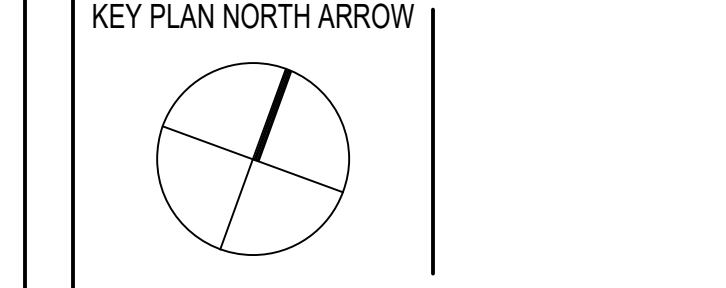

DRAWING NAME:

ADMINISTRATION DESK DETAILS

DRAWN BY: CHR
REVIEWED BY: CHR / KK

SCALE: AS INDICATED | DRAWING NUMBER:
JOB NO.: 2202.02
DATE: OCTOBER 13, 2023 **A9.53B**

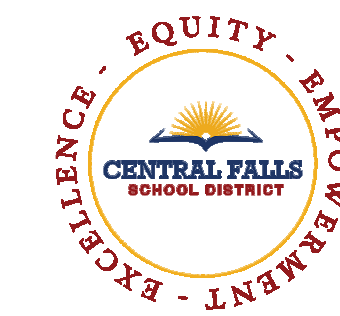

CENTRAL FALLS HIGH SCHOOL
10 HIGGINSON AVE, CENTRAL FALLS, RI

Copyright © 2023 A3 Architects, Inc.

KEYNOTE LEGEND:

- 05 50 00.22 STEEL TUBE - SIZE AS NOTED OR DRAWN
- 05 50 00.82 EXPANSION BOLT
- 06 10 00.12 WOOD BLOCKING - (1X) PRESSURE TREATED - SIZE AS NOTED OR DRAWN
- 06 20 00.73 STEEL UNDER COUNTER SUPPORT BRACKET - SIZE AS NOTED OR DRAWN
- 06 20 00.99 WOOD BLOCKING - SIZE AS NOTED OR DRAWN
- 06 40 00.31 HARDWOOD VENEER PLYWOOD - 1/2 INCH - TRANSPARENT FINISH
- 06 40 00.39 HARDWOOD VENEER PLYWOOD SHELF WITH HARDWOOD EDGING ON ALL SIDES - TRANSPARENT FINISH
- 06 40 00.41 PLYWOOD - 1/2 INCH
- 06 40 00.71 GROMMET - 3 INCH - PLASTIC
- 06 40 00.96 CONCEALED Z-CLIP MOUNTING SYSTEM
- 06 55 00.01 SOLID SURFACE MATERIAL
- 06 55 00.03 PLYWOOD BACKING
- 06 55 00.06 GROMMET - 3 INCH - PLASTIC
- 07 92 00.01 JOINT SEALANT - TYPE AS REQUIRED
- 09 22 16.03 METAL STUD 3-5/8 INCH - 16 INCHES O.C. MAX
- 09 65 13.01 RUBBER BASE - 4 INCH
- 09 91 00.01 PAINT - SEE SCHEDULE
- 10 14 00.01 INTERIOR SIGNAGE - TYPE AS SCHEDULED

GENERAL NOTES:

1. NOT ALL POWER AND DATA OUTLET(S) SWITCHING LOCATIONS SHOWN. COORDINATE WITH ELECTRICAL AND TECHNOLOGY DRAWINGS FOR ALL LOCATIONS.
2. REFER TO DETAILS ON 07 51 FOR FIRE EXTINGUISHER DETAILS AND MOUNTING HEIGHTS.
3. REFERENCE TOILET ACCESSORIES LEGEND AND SCHEDULE ON DRAWING A8.31 FOR ADDITIONAL INFORMATION.
4. WHERE EXPOSED, ALL STRUCTURAL MEMBERS & MEPP SHALL RECEIVE PAINTED FINISH, U.N.O. HORIZONTAL PAINT TRANSITION LINE TO BE COORDINATED ON WALLS OF SPACES WITH EXPOSED DECKING.

100% CONSTRUCTION DOCUMENTS

KEY PLAN NORTH ARROW

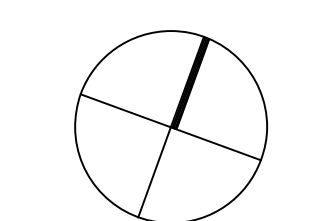

KEYPLAN

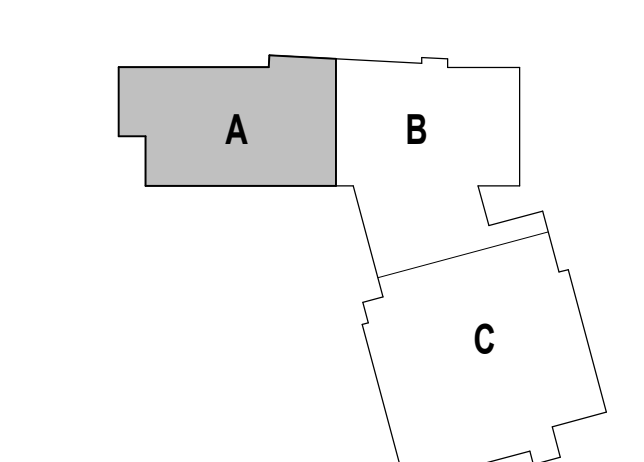

DRAWING NAME:

ADMINISTRATION DESK DETAILS

DRAWN BY: MS / CHR

REVIEWED BY: CHR / KK

SCALE: AS INDICATED | DRAWING NUMBER:

JOB NO.: 2202.02

DATE: OCTOBER 13, 2023

A9.53C

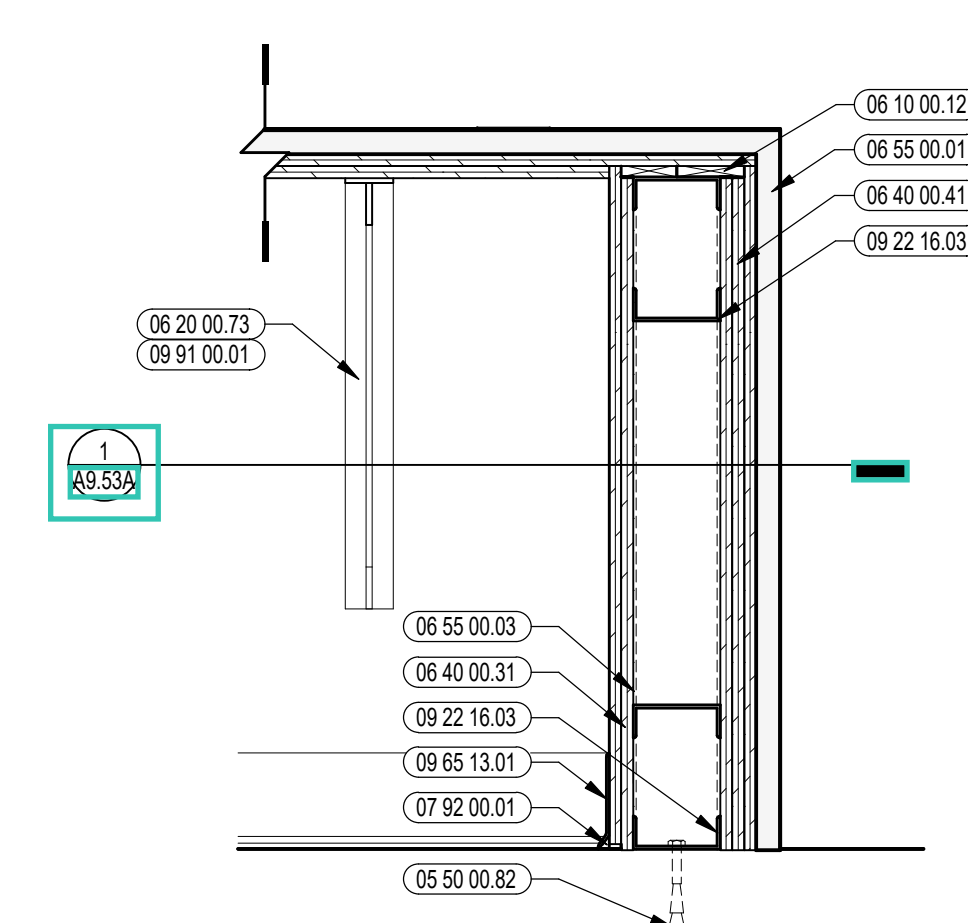

1 ADMINISTRATION DESK ENLARGED SECTION
1/2" = 1'-0"

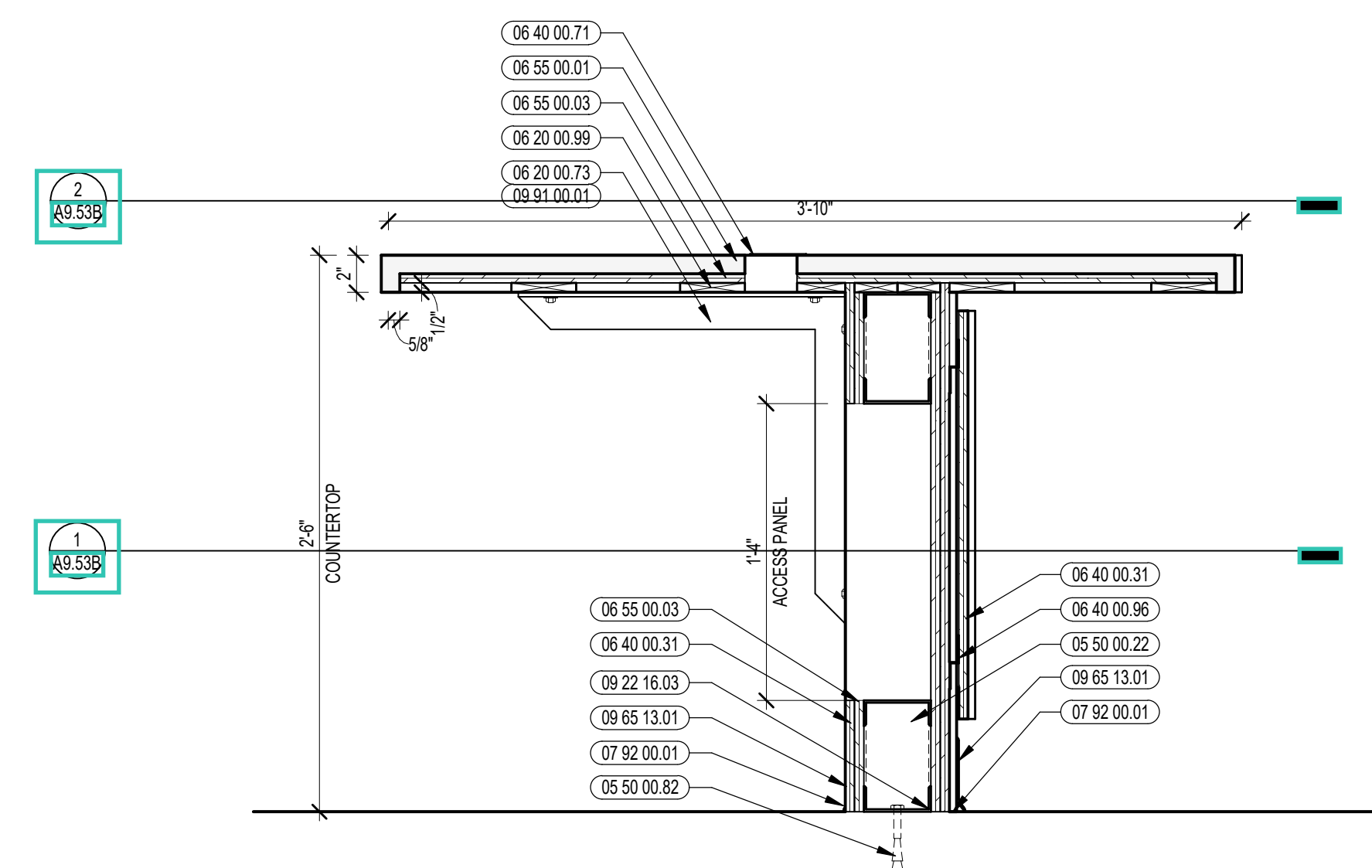

2 ADMINISTRATION DESK ENLARGED SECTION
1/2" = 1'-0"

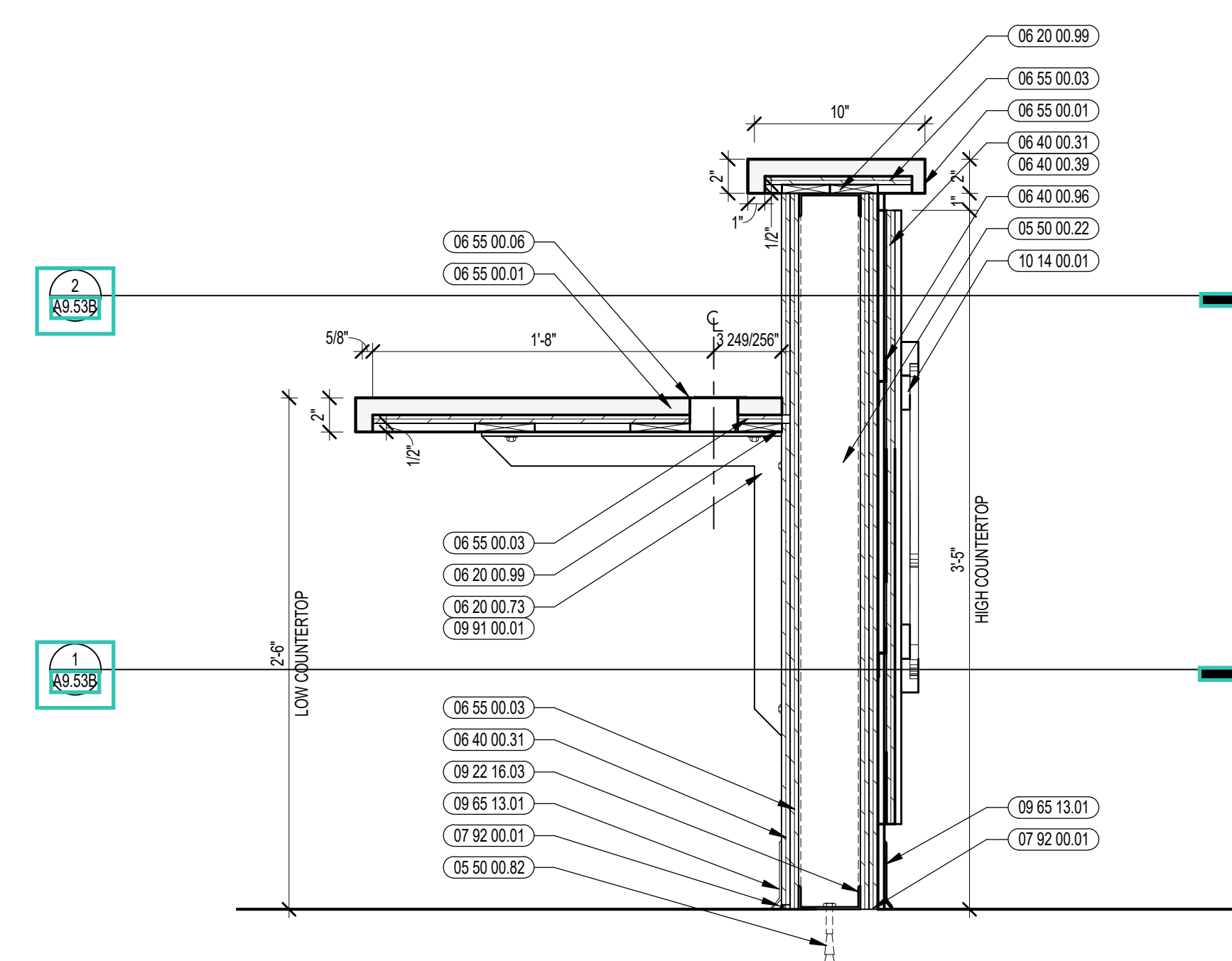

3 ADMINISTRATION DESK ENLARGED SECTION
1/2" = 1'-0"



CENTRAL FALLS HIGH SCHOOL
10 HIGGINSON AVE, CENTRAL FALLS, RI

KEYNOTE LEGEND:

- 06 40 00 20 HARDWOOD TRIM - TRANSPARENT FINISH
- 06 40 00 21 HARDWOOD TRIM - 1/2 INCH - TRANSPARENT FINISH
- 06 40 00 29 HARDWOOD EDGING ON PLYWOOD - TRANSPARENT FINISH
- 06 40 00 31 HARDWOOD VENEER PLYWOOD - 1/2 INCH - TRANSPARENT FINISH
- 06 40 00 39 HARDWOOD VENEER PLYWOOD SHELF WITH HARDWOOD EDGING ON ALL SIDES - TRANSPARENT FINISH
- 06 40 00 41 PLYWOOD - 1/2 INCH
- 06 40 00 99 WOOD BLOCKING - FIRE RETARDANT TREATED - SIZE AS REQUIRED
- 06 40 00 99 WOOD BLOCKING - SIZE AS NOTED OR DRAWING
- 07 21 00 20 GLASS FIBER BLANKET INSULATION - MATCH DEPTH OF STUD - UNFACED
- 07 21 00 22 GLASS FIBER ACUSTICAL BLANKET INSULATION - MATCH DEPTH OF STUD - UNFACED
- 07 21 00 30 MINERAL WOOL INSULATION
- 07 92 00 01 JOINT SEALANT - TYPE AS REQUIRED
- 09 21 16 32 GYPSUM BOARD - 5/8 INCH TYPE X - 2 LAYERS
- 09 22 16 03 METAL STUD 3-5/8 INCH - 16 INCHES O.C. MAX
- 09 22 16 06 METAL STUD 1/2 INCH - 16 INCHES O.C. MAX
- 09 29 00 01 5/8 INCH GYPSUM BOARD - LEVEL 4 FINISH - 1 LAYER
- 09 29 00 02 5/8 INCH GYPSUM BOARD - LEVEL 4 FINISH - 2 LAYERS
- 09 29 00 43 CORNER BEAD
- 09 29 00 99 GYPSUM BOARD SYSTEM - LEVEL 4 FINISH - REFER TO FLOOR PLANS AND WALL TYPES FOR COMPONENTS
- 09 65 13 01 RUBBER BASE - 4 INCH
- 09 91 00 01 PAINT - SEE SCHEDULE

GENERAL NOTES:

1. NOT ALL POWER AND DATA OUTLET/ SWITCHING LOCATIONS SHOWN. COORDINATE WITH ELECTRICAL AND TECHNOLOGY DRAWINGS FOR ALL LOCATIONS.
2. REFER TO DETAILS ON 07 21 FOR FIRE EXTINGUISHER DETAILS AND MOUNTING HEIGHTS.
3. REFERENCE TOILET ACCESSORIES LEGEND AND SCHEDULE ON DRAWING A8.31 FOR ADDITIONAL INFORMATION.
4. WHERE EXPOSED, ALL STRUCTURAL MEMBERS & MEPP SHALL RECEIVE PAINTED FINISH, U.N.O. HORIZONTAL PAINT TRANSITION LINE TO BE COORDINATED ON WALLS OF SPACES WITH EXPOSED DECKING.

100% CONSTRUCTION DOCUMENTS

KEY PLAN NORTH ARROW

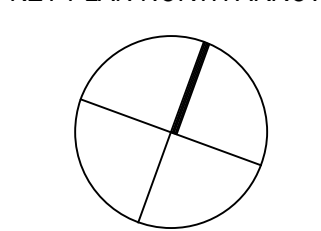

KEYPLAN

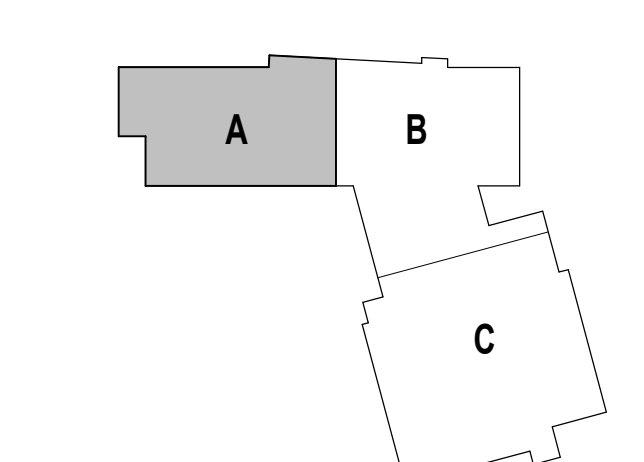

DRAWING NAME:

ADMINISTRATION MAILBOX DETAILS

DRAWN BY: MS / MCT

REVIEWED BY: CHR / KK

SCALE: AS INDICATED | DRAWING NUMBER:

JOB NO.: 2202.02

DATE: OCTOBER 13, 2023 **A9.54**

Copyright © 2023, A3 Architects, Inc.

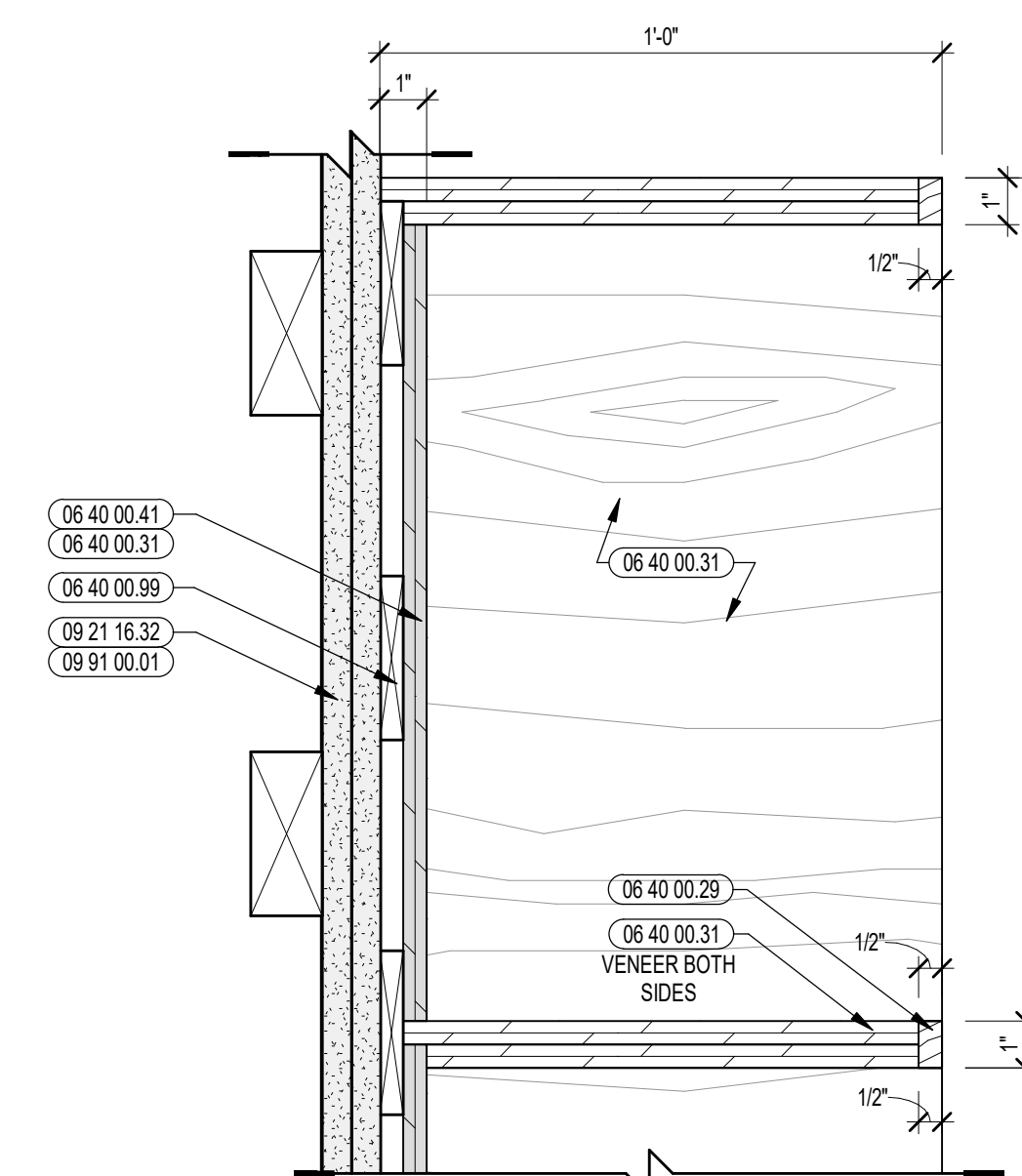

4 MAILBOX SECTION DETAIL
3" = 1'-0"

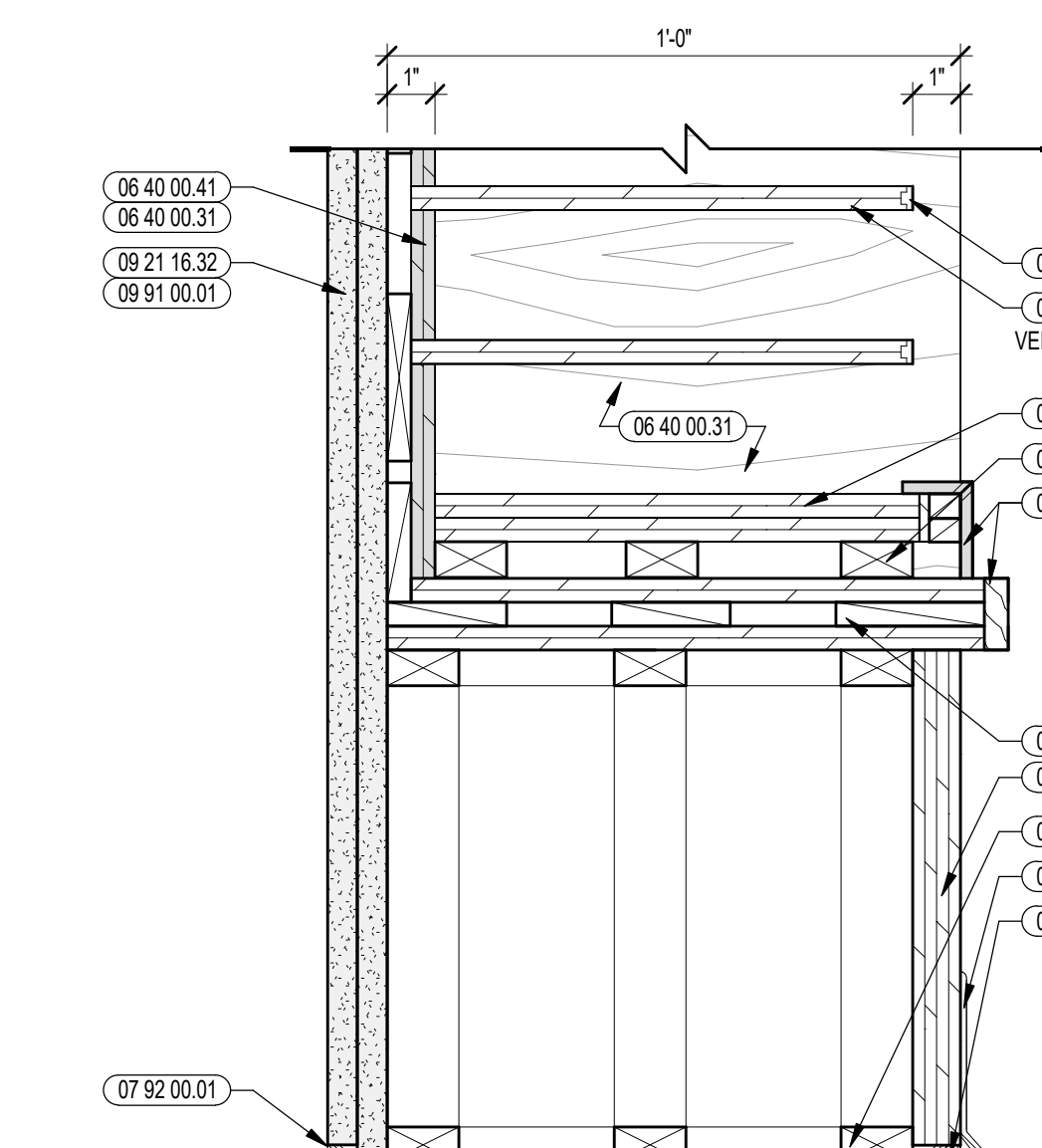

3 MAILBOX SECTION DETAIL
3" = 1'-0"

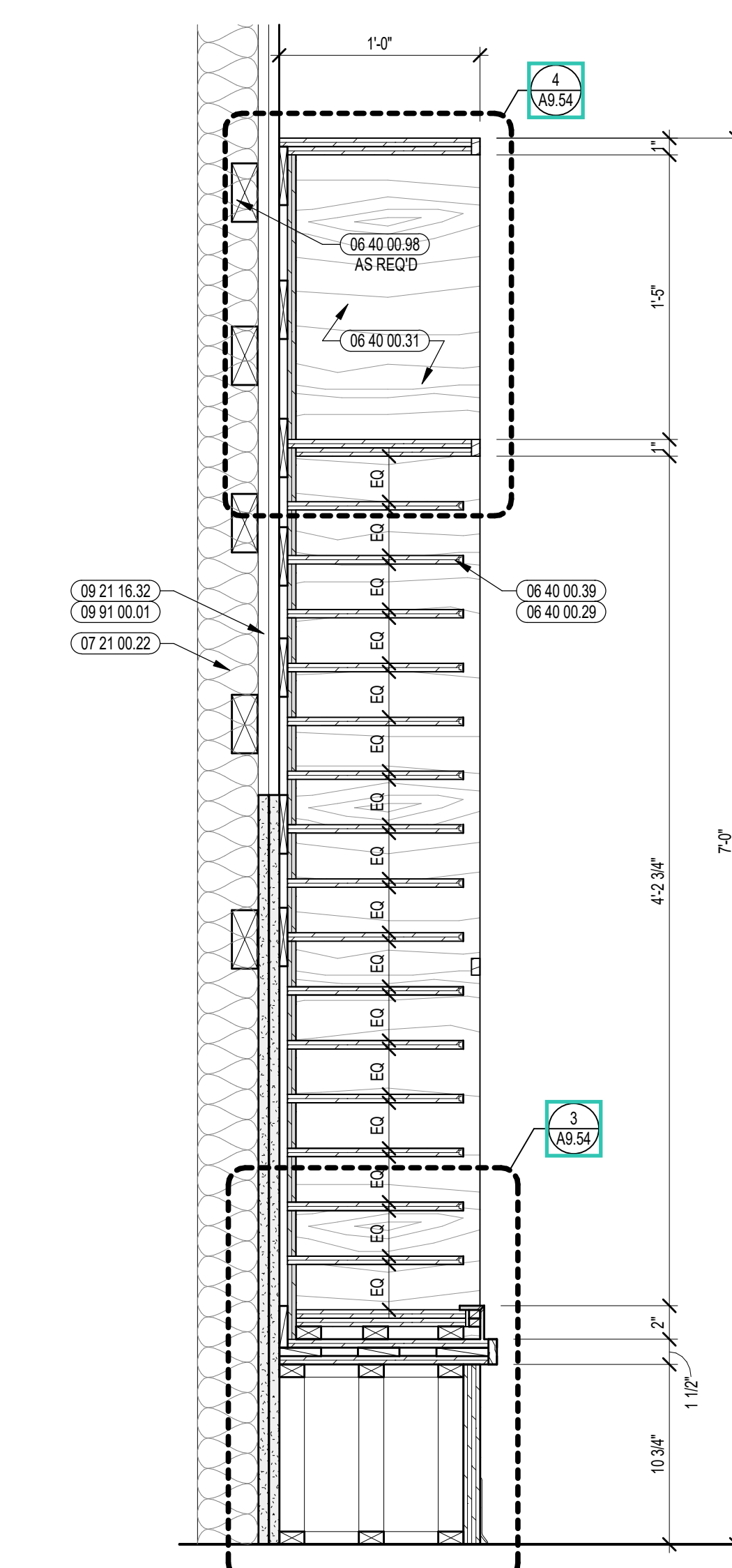

2 MAILBOX SECTION DETAIL
1 1/2" = 1'-0"

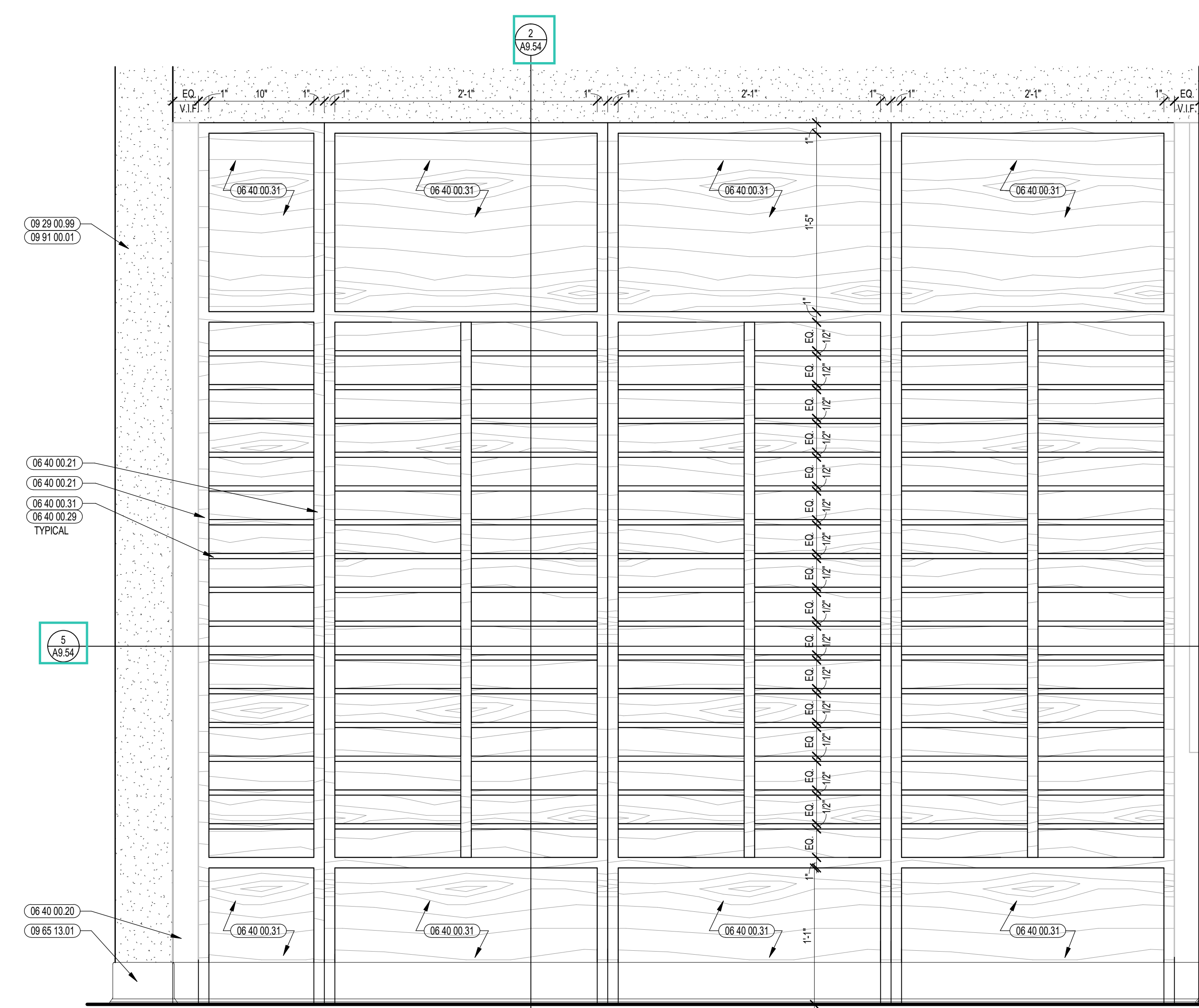

1 MAILBOX ENLARGED ELEVATION
1 1/2" = 1'-0"

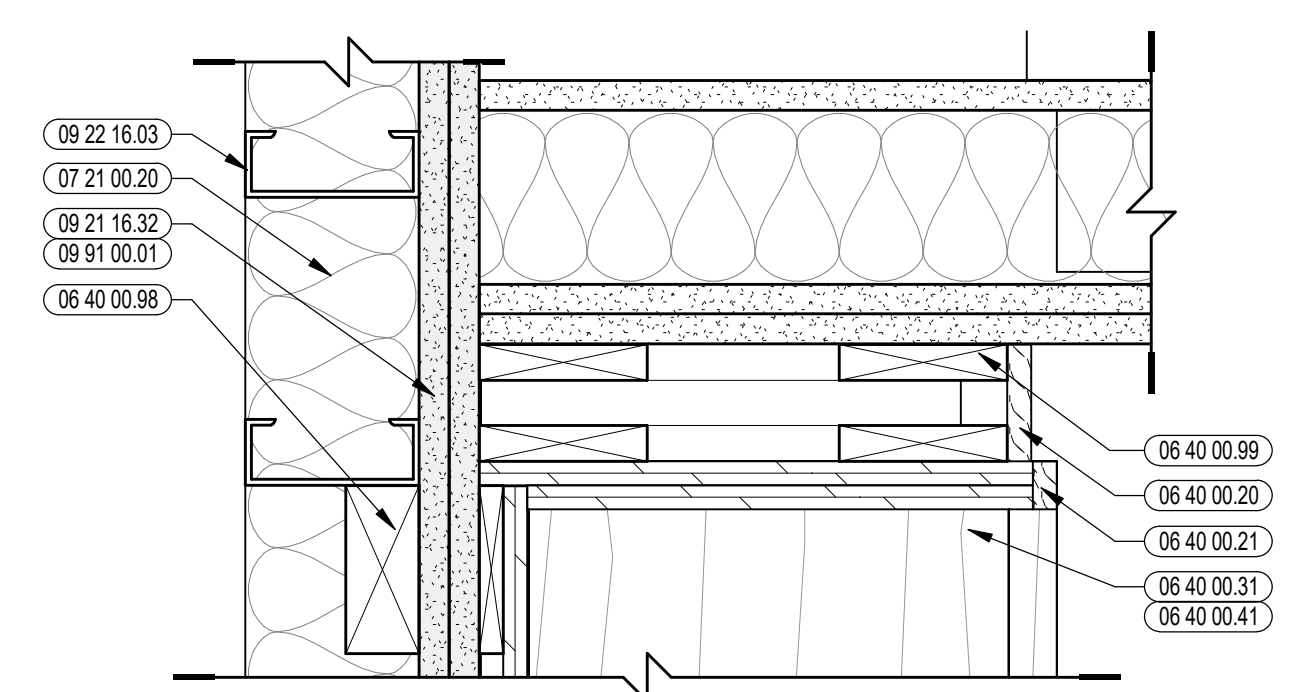

9 MAILBOX PLAN DETAIL
3" = 1'-0"

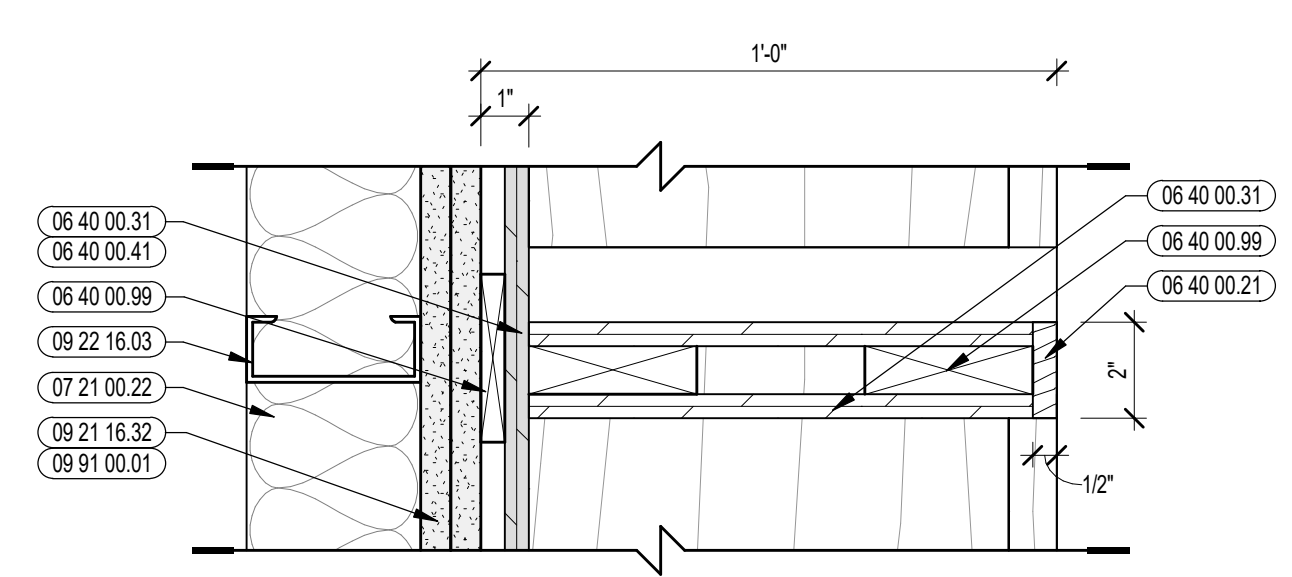

8 MAILBOX PLAN DETAIL
3" = 1'-0"

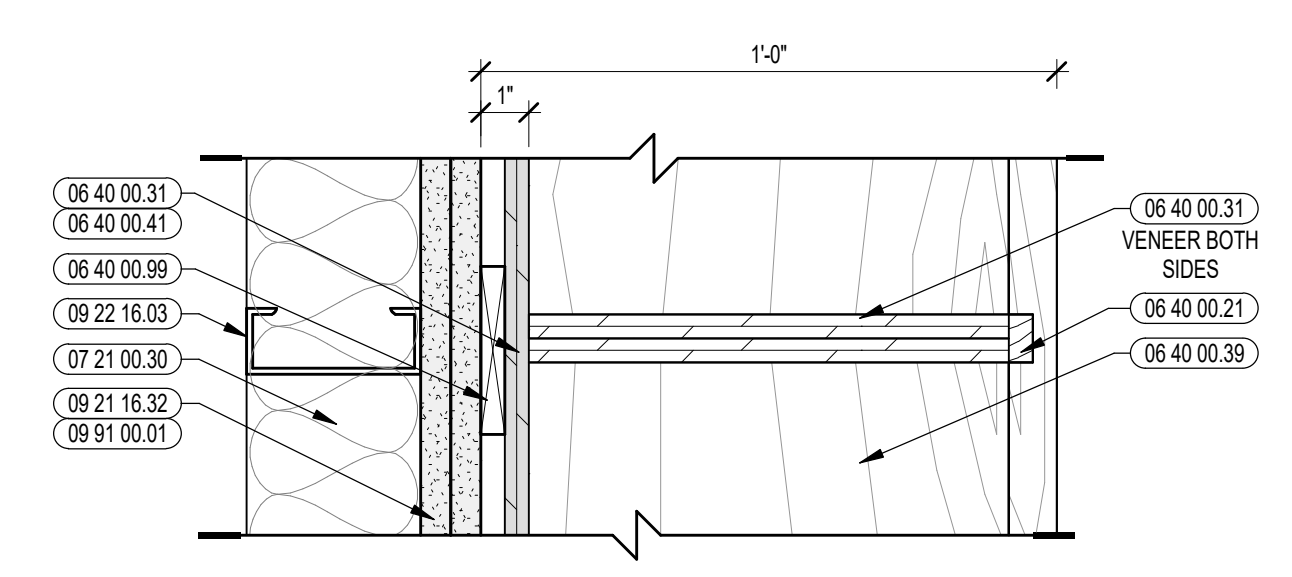

7 MAILBOX PLAN DETAIL
3" = 1'-0"

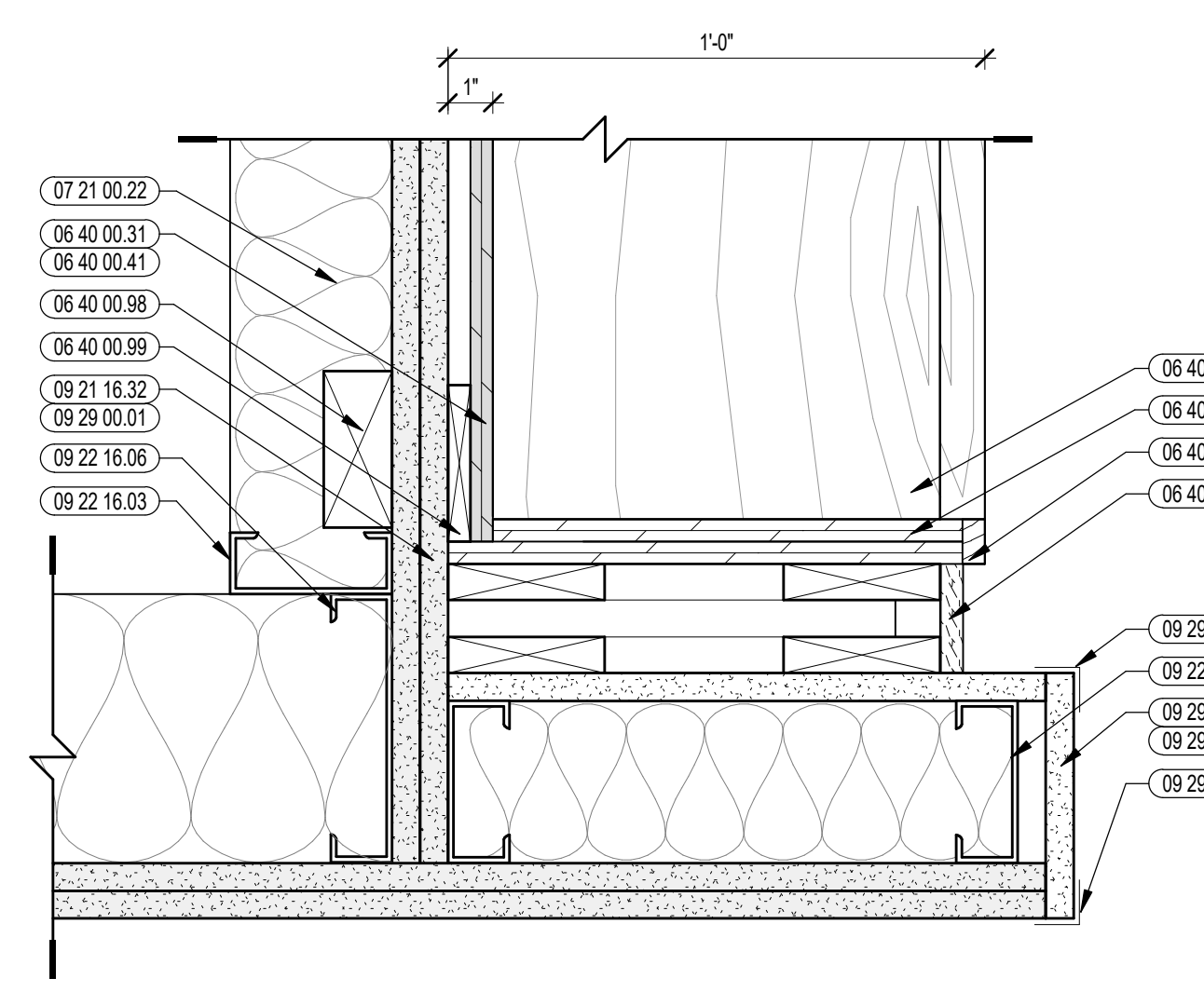

6 MAILBOX PLAN DETAIL
3" = 1'-0"

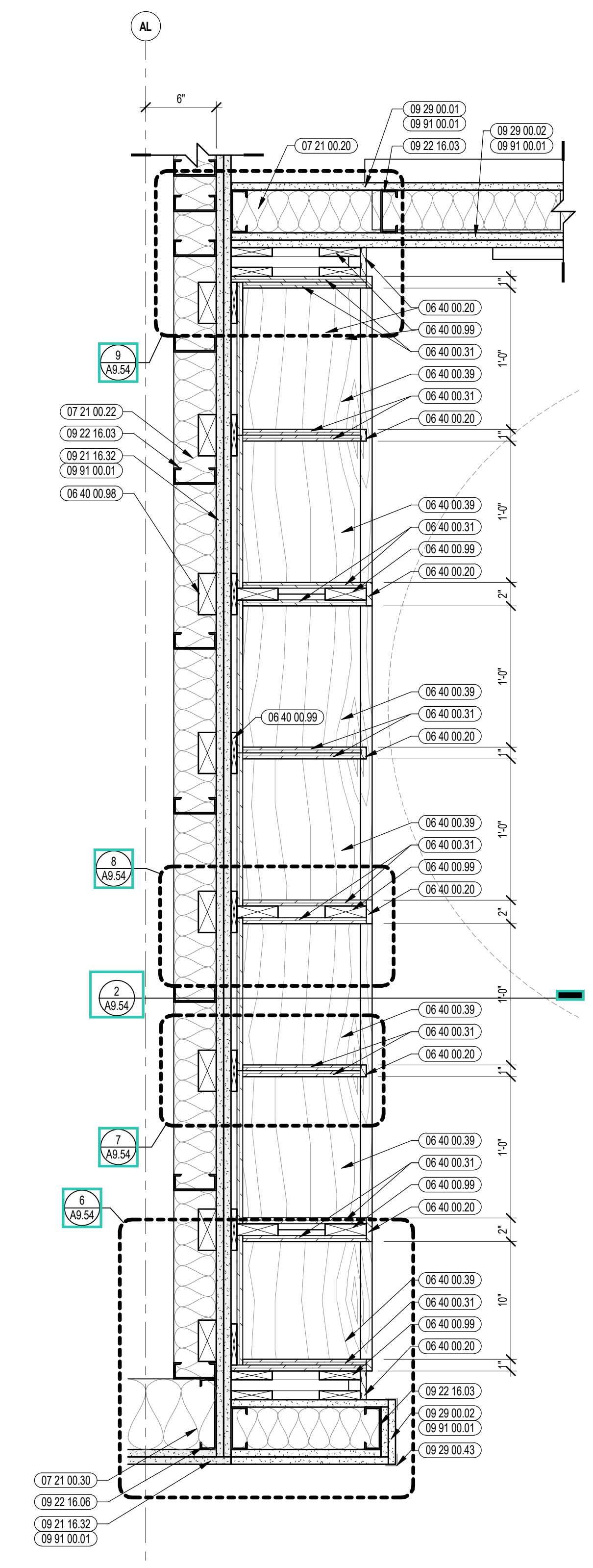

5 MAILBOX PLAN
1 1/2" = 1'-0"

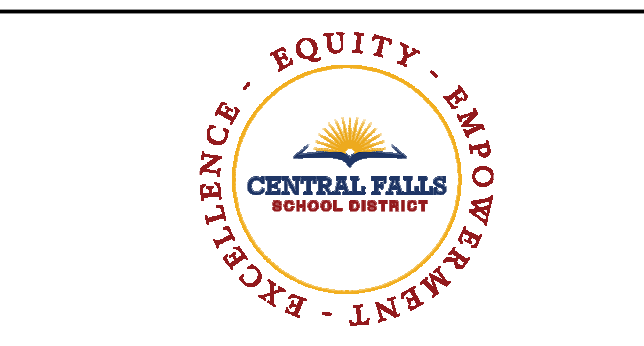

KEYNOTE LEGEND:

06 20 00 01	HARDWOOD TRIM - TRANSPARENT FINISH
06 20 00 07	HARDWOOD SILL - TRANSPARENT FINISH
08 11 13 01	DOOR AND FRAME - SEE DOOR SCHEDULE
08 11 13 11	STEEL FRAME - SEE SCHEDULE FOR TYPES
08 14 16 01	SOLID CORE FLUSH WOOD DOOR - SEE DOOR SCHEDULE
08 43 13 01	ALUMINUM STOREFRONT FRAME
09 21 16 32	GYPSON BOARD - 5/8 INCH TYPE X - 2 LAYERS
09 29 00 01	5/8 INCH GYPSON BOARD - LEVEL 4 FINISH - 1 LAYER
09 29 00 11	5/8 INCH PLYWOOD - FIRE RETARDANT TREATED
09 29 00 99	GYPSON BOARD SYSTEM - LEVEL 4 FINISH - REFER TO FLOOR PLANS AND WALL TYPES FOR COMPONENTS SCHEDULE
09 65 13 01	RUBBER BASE - 4 INCH
09 65 19 99	RFTF - REFERENCE SCHEDULE AND SAMPLE PATTERNS FOR TYPE
09 68 13 99	CPT - REFERENCE SCHEDULE AND SAMPLE PATTERNS FOR TYPE
09 91 00 01	PAINT - SEE SCHEDULE
10 11 16 01	DRY MARKER BOARD
10 44 00 01	FIRE EXTINGUISHER CABINET - FULLY RECESSED
10 44 00 04	FIRE EXTINGUISHER AND VALVE CABINET - FULLY RECESSED
10 44 00 11	FIRE EXTINGUISHER
12 24 00 01	ROLLER SHADE
12 30 00 01	BASE CABINET
12 30 00 03	FALL CABINET
12 30 00 11	PLASTIC LAMINATE COUNTERTOP
12 30 00 21	PLASTIC LAMINATE BACKSPLASH - 4 INCH
12 30 00 50	FILLER PIECE SCRIBED TO ADJACENT SURFACE - FINISH TO MATCH CASEWORK
12 30 00 79	STEEL UNDER COUNTER SUPPORT BRACKET - SIZE AS NOTED OR DRAWN
26 00 00 05	INDUSTRIAL LIGHT FIXTURE - SEE ELECTRICAL
26 00 00 50	ELECTRICAL OUTLET - SEE ELECTRICAL
27 10 00 10	DATA OUTLET - SEE TECHNOLOGY
27 40 00 20	DISPLAY - INTERACTIVE - SEE TECHNOLOGY
27 50 00 11	CLOCK - SEE TECHNOLOGY

- GENERAL NOTES:**
- NOT ALL POWER AND DATA OUTLET/SWITCHING LOCATIONS SHOWN. COORDINATE WITH ELECTRICAL AND TECHNOLOGY DRAWINGS FOR ALL LOCATIONS.
 - REFER TO DETAILS ON A7.51 FOR FIRE EXTINGUISHER DETAILS AND MOUNTING HEIGHTS.
 - REFERENCE TOILET ACCESSORIES LEGEND AND SCHEDULE ON DRAWING A8.31 FOR ADDITIONAL INFORMATION.
 - WHERE EXPOSED, ALL STRUCTURAL MEMBERS & MEPP SHALL RECEIVE PAINTED FINISH. U.N.O. HORIZONTAL PAINT TRANSITION LINE TO BE COORDINATED ON WALLS OF SPACES WITH EXPOSED DECKING.

100% CONSTRUCTION DOCUMENTS

KEY PLAN NORTH ARROW

KEY PLAN

DRAWING NAME:

GUIDANCE SUITE ENLARGED PLAN AND INTERIOR ELEVATIONS

DRAWN BY: CHR / BFC
REVIEWED BY: CHR / KK

SCALE: AS INDICATED | DRAWING NUMBER: A9.61
JOB NO.: 2202.02
DATE: OCTOBER 13, 2023

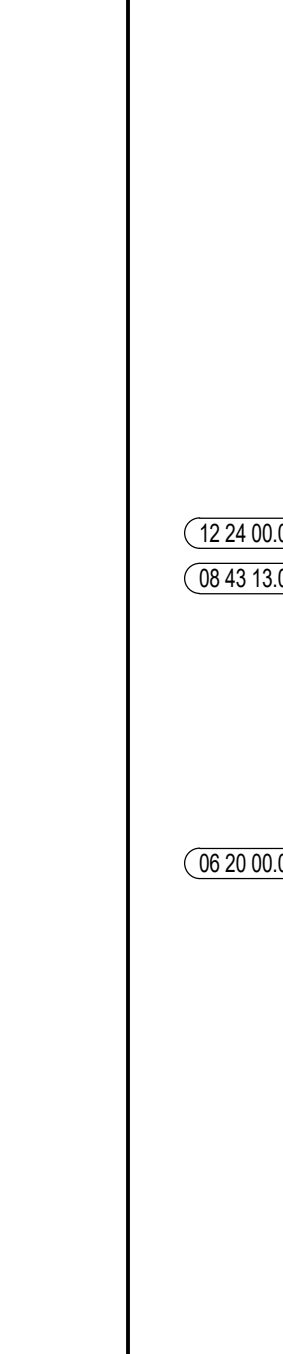
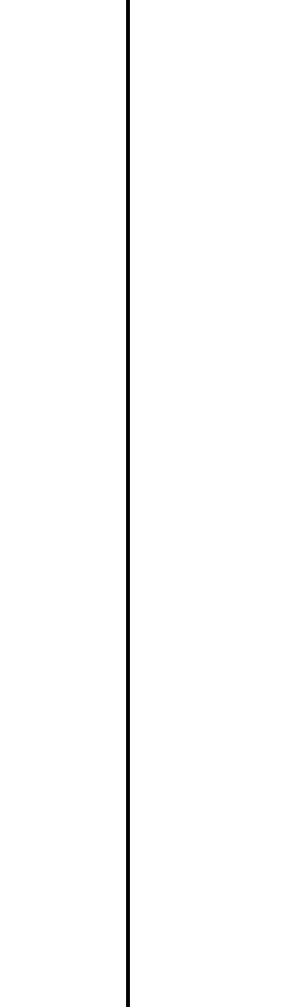
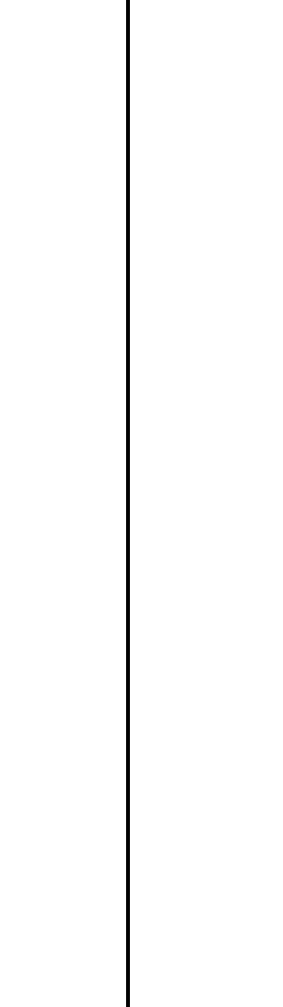
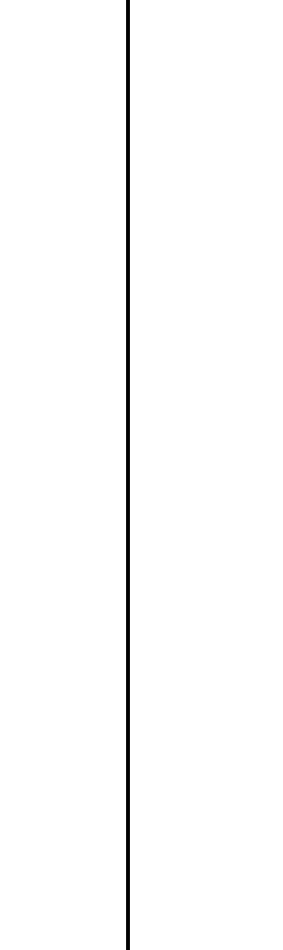
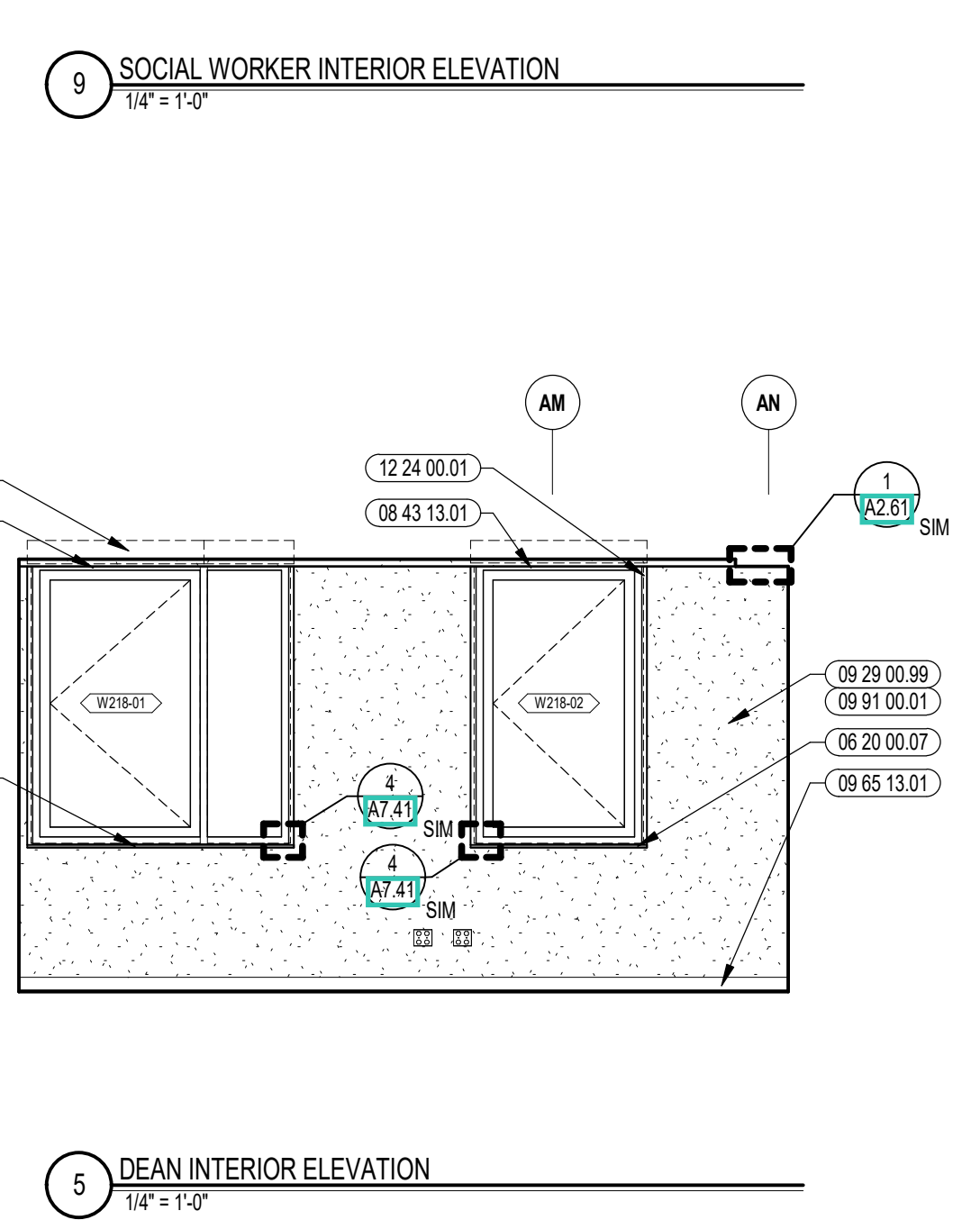
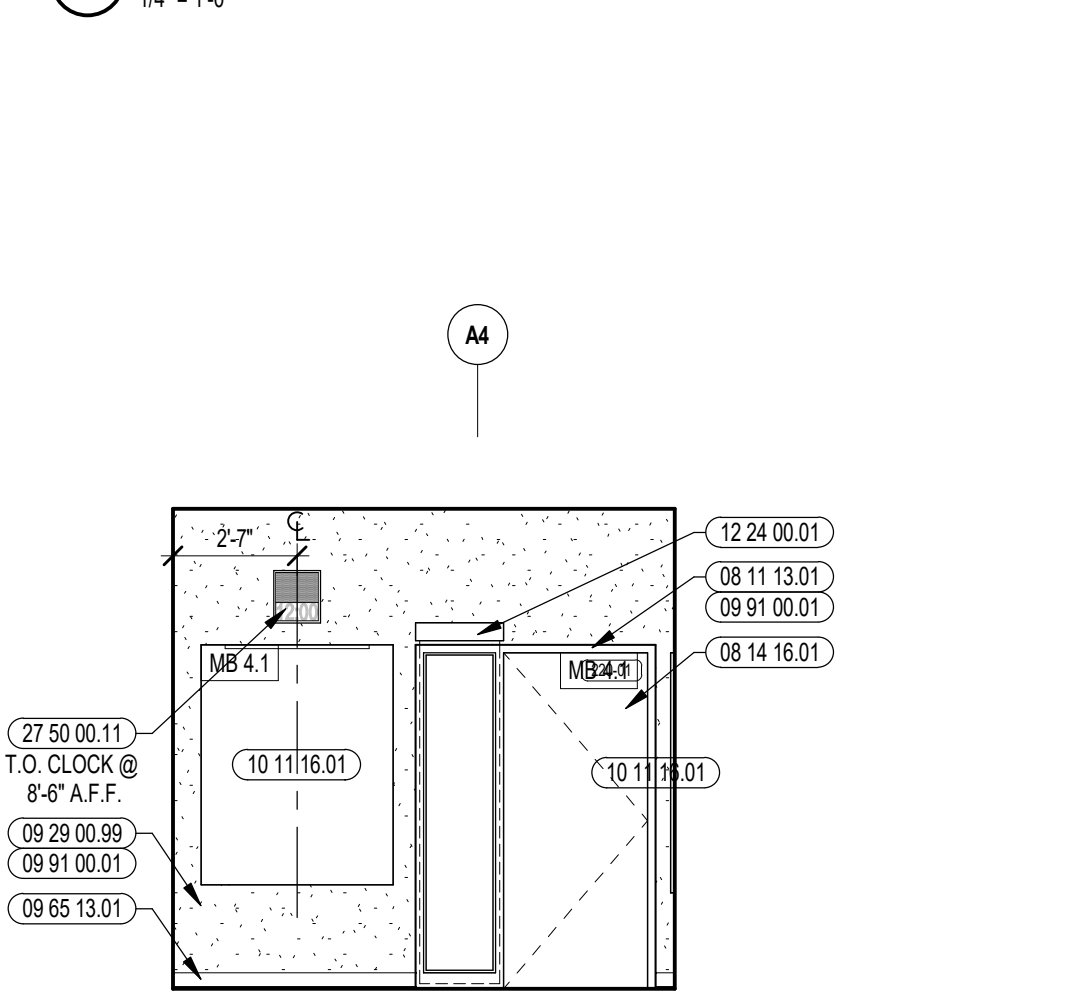
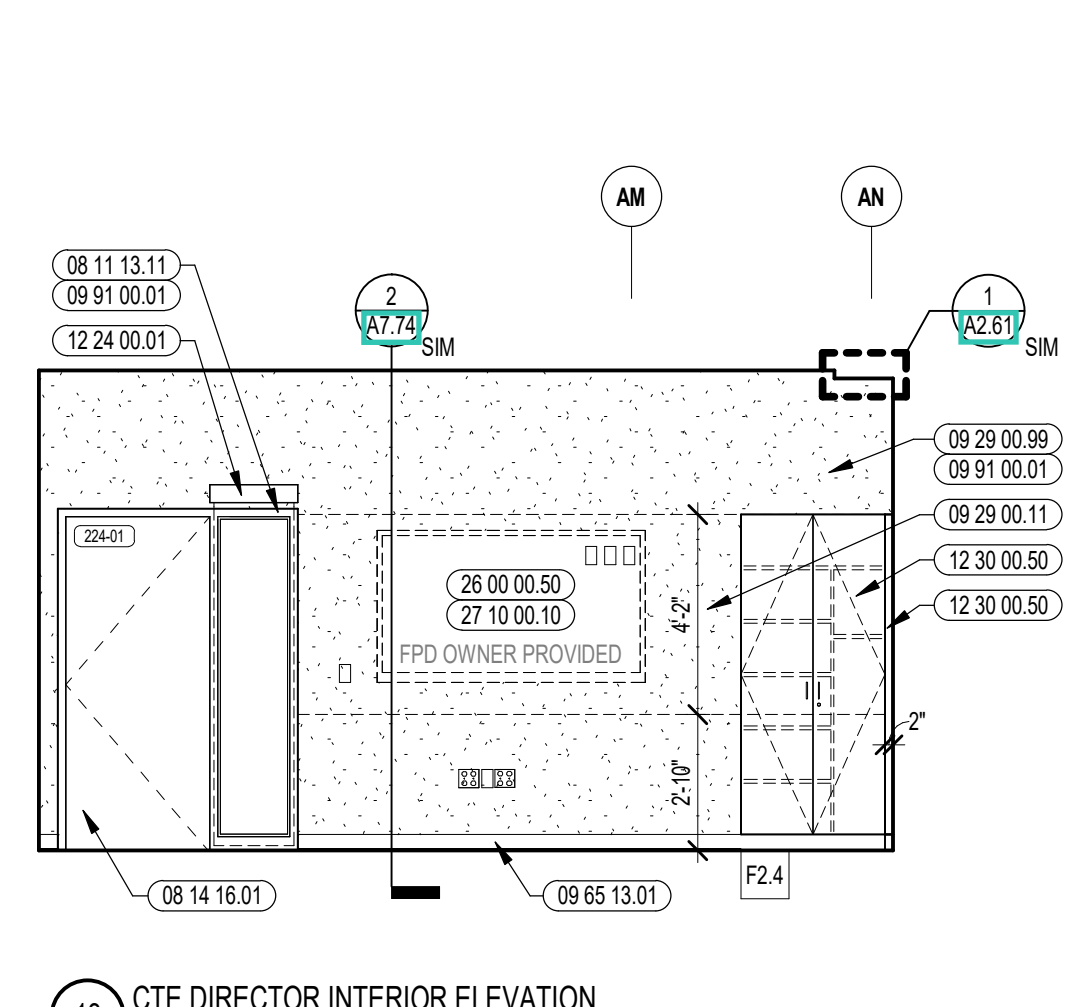
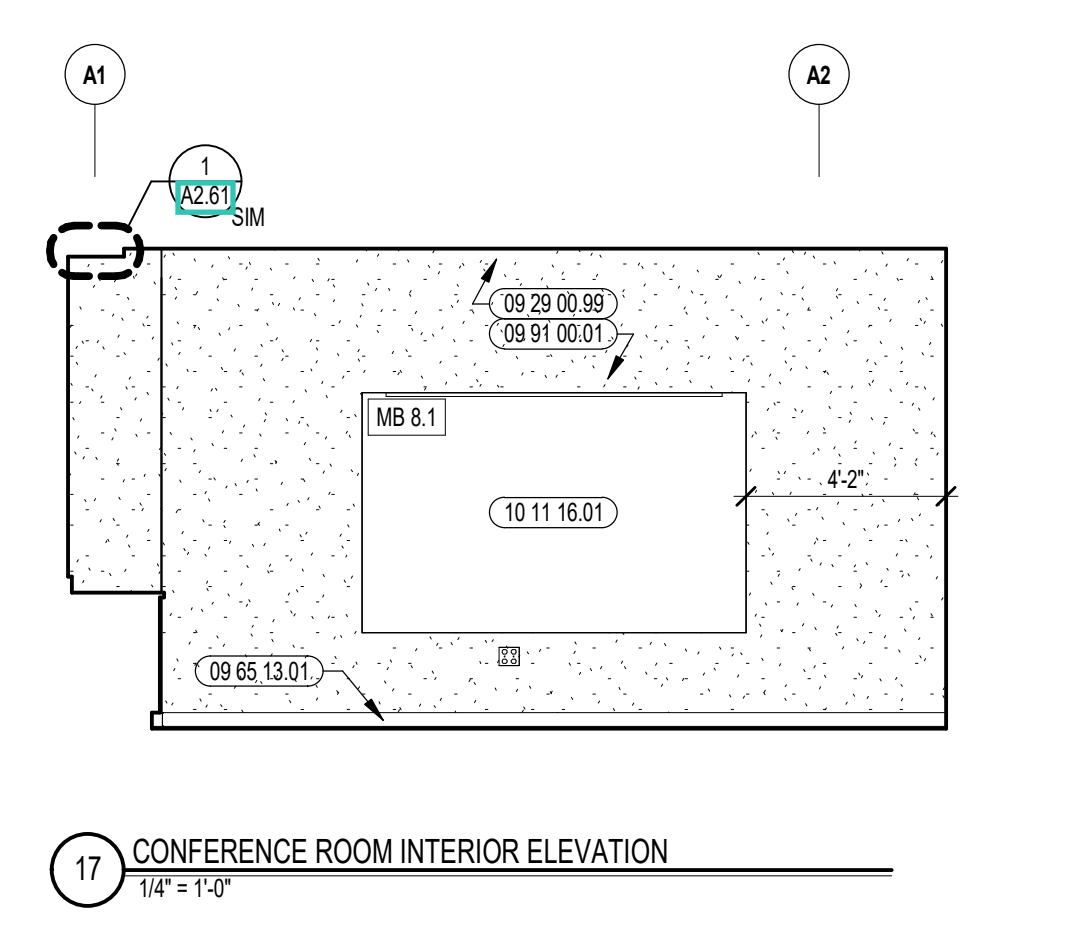
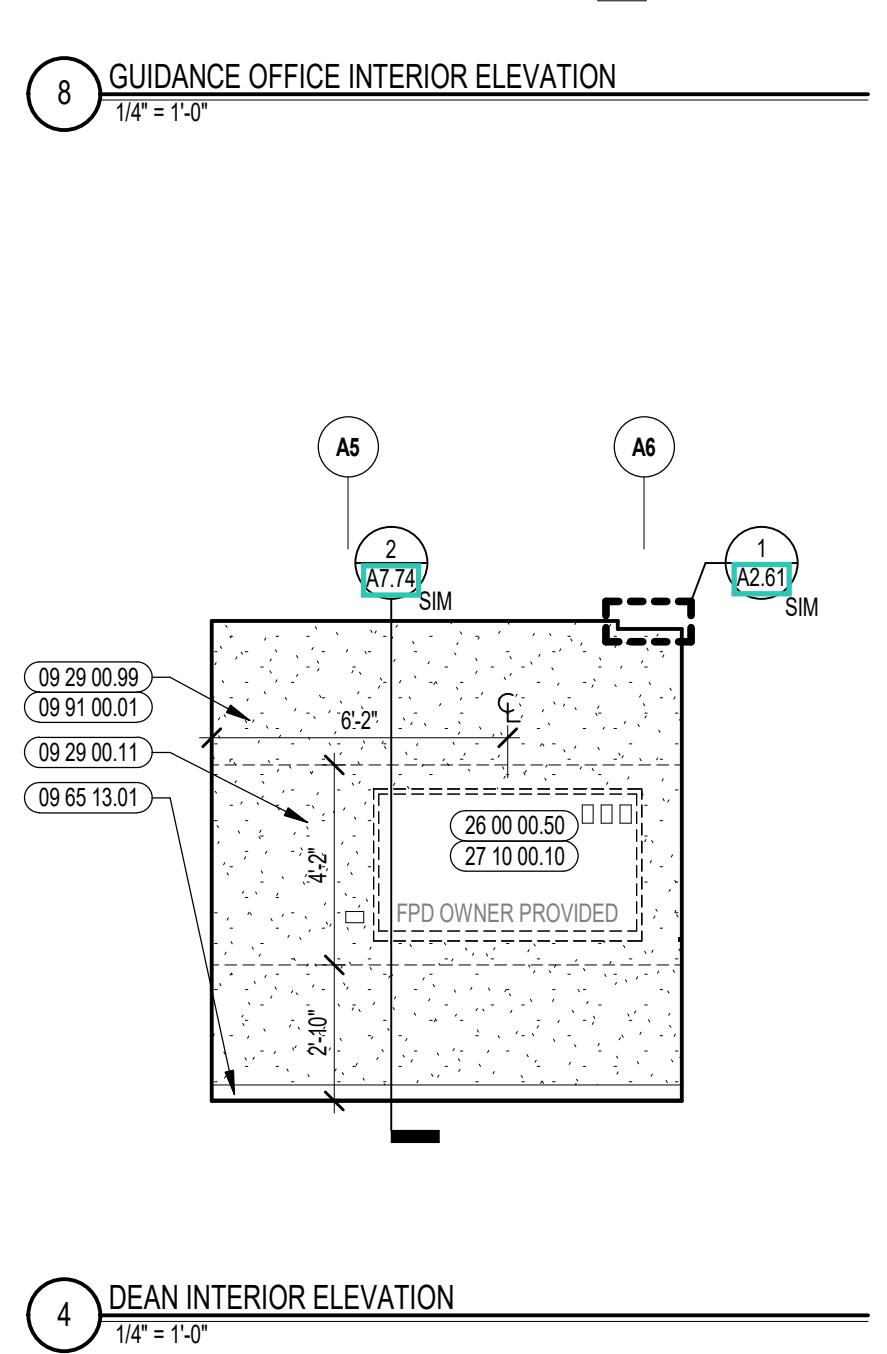
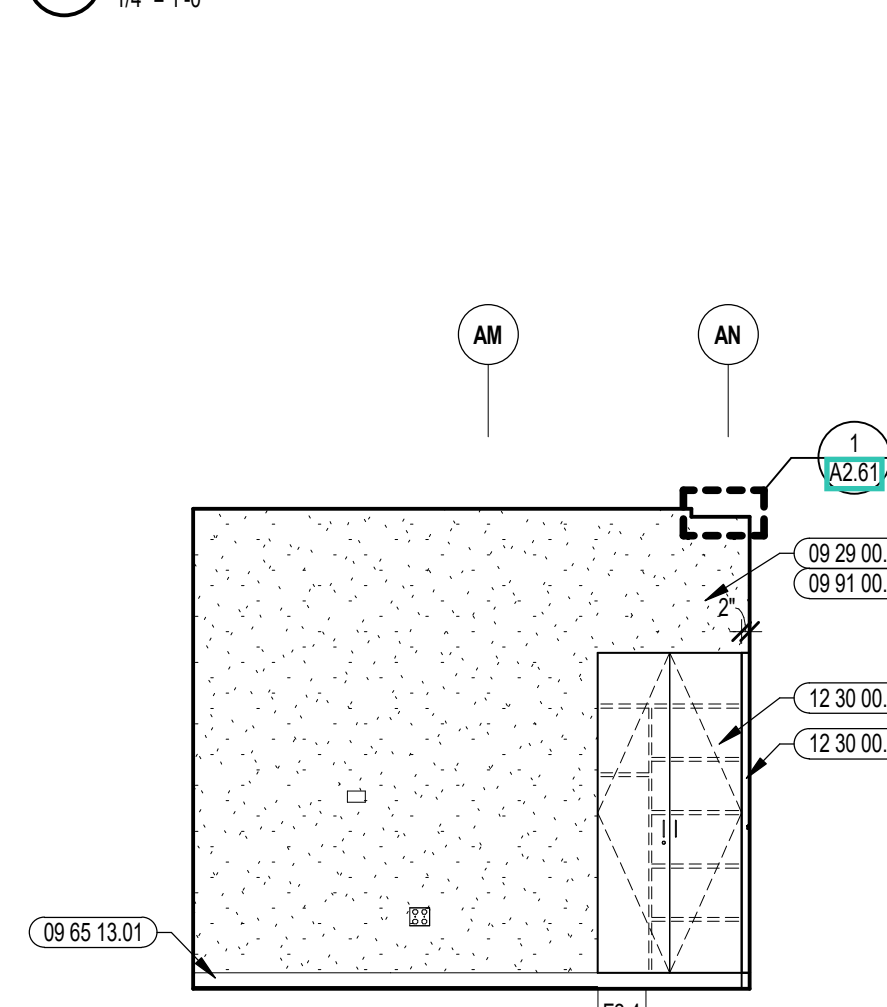
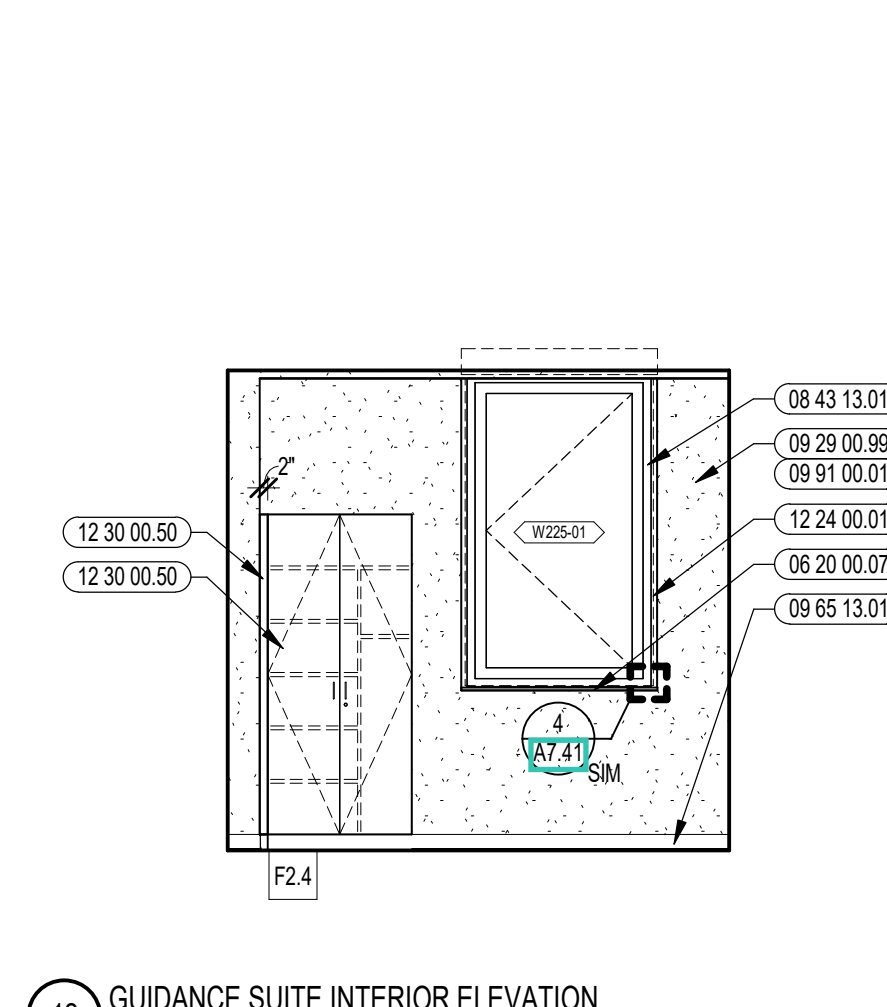
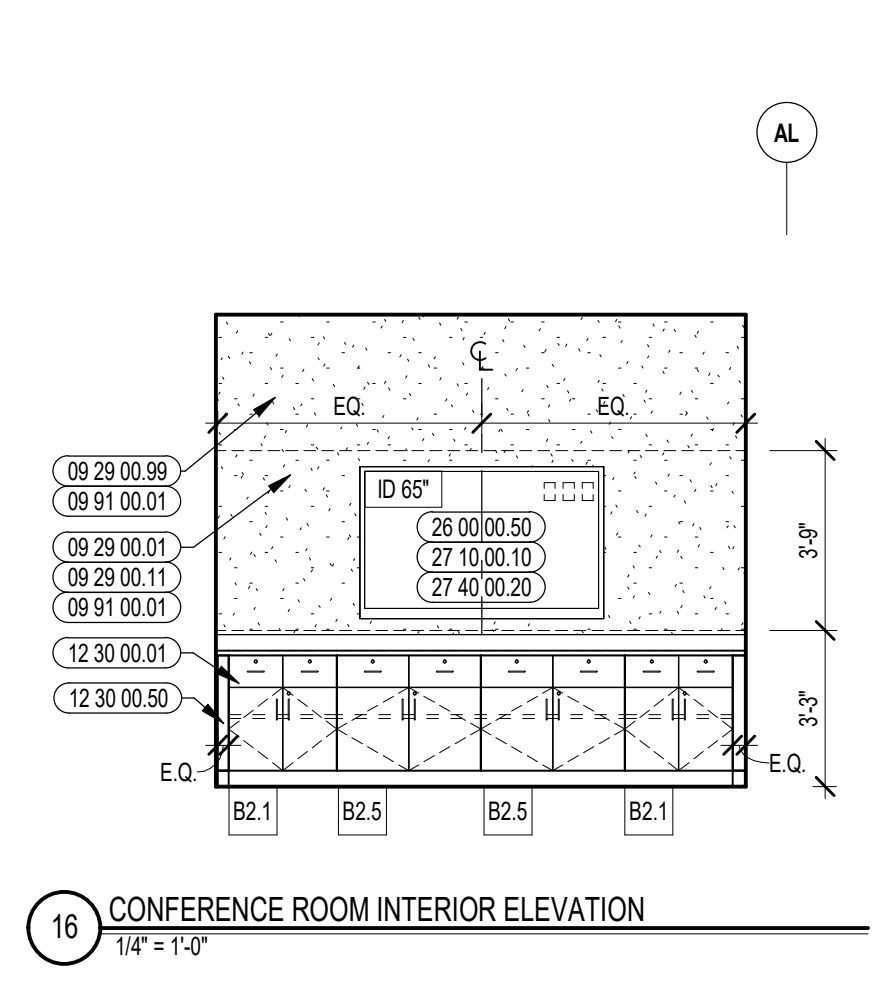
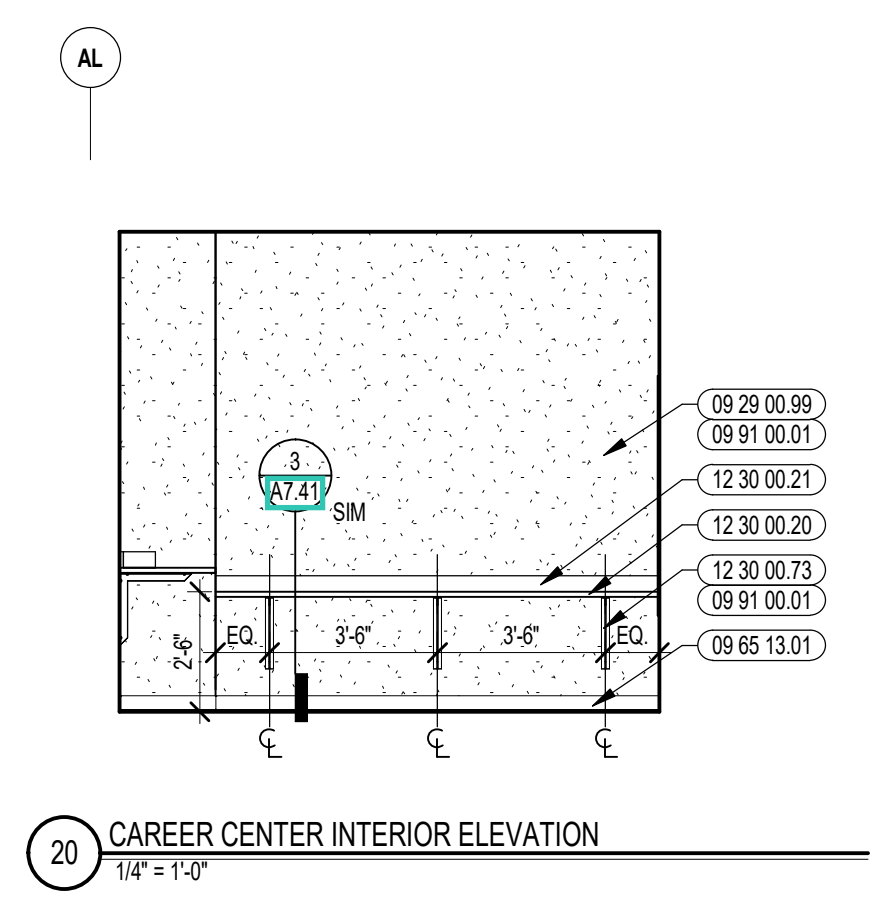
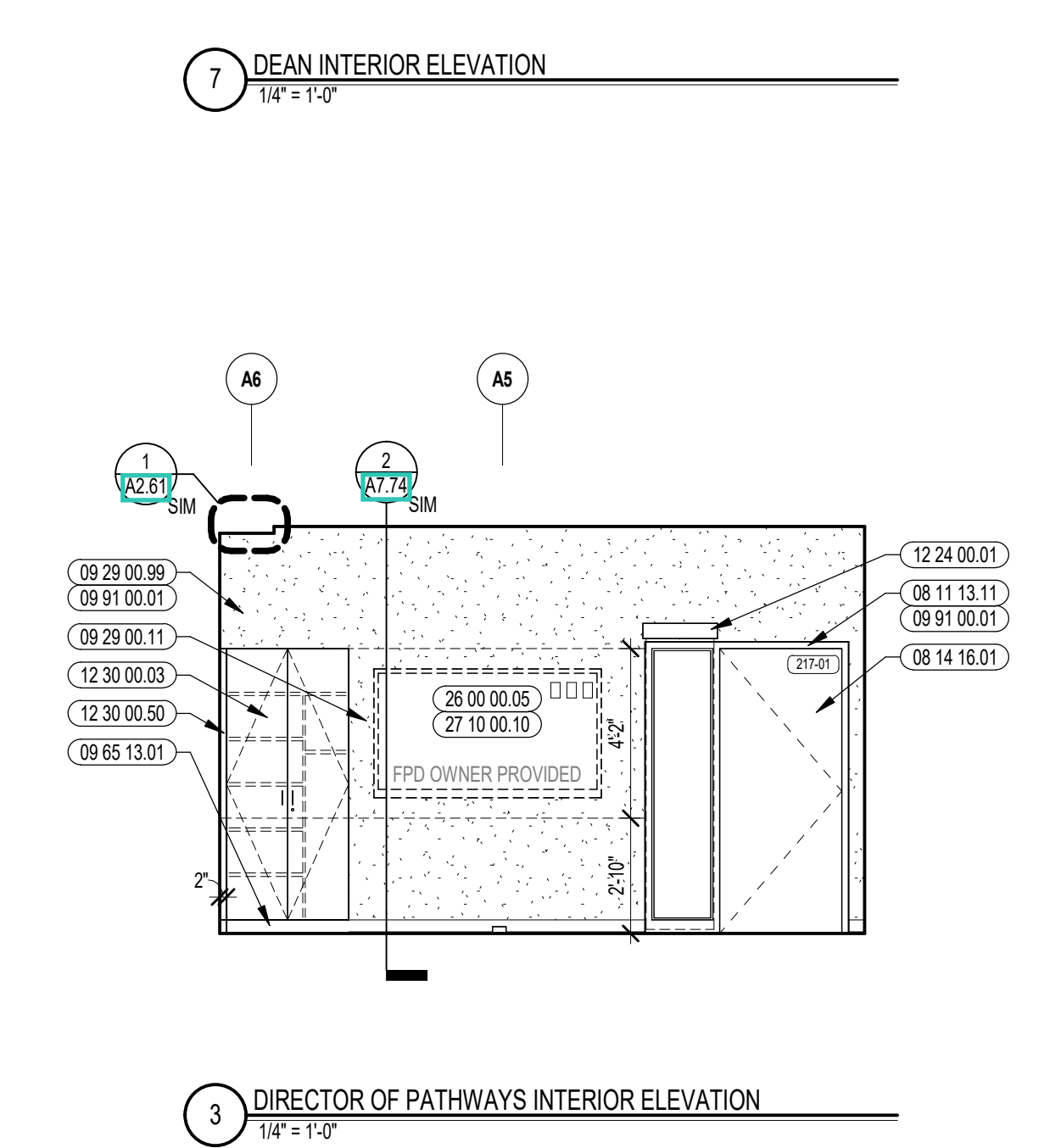
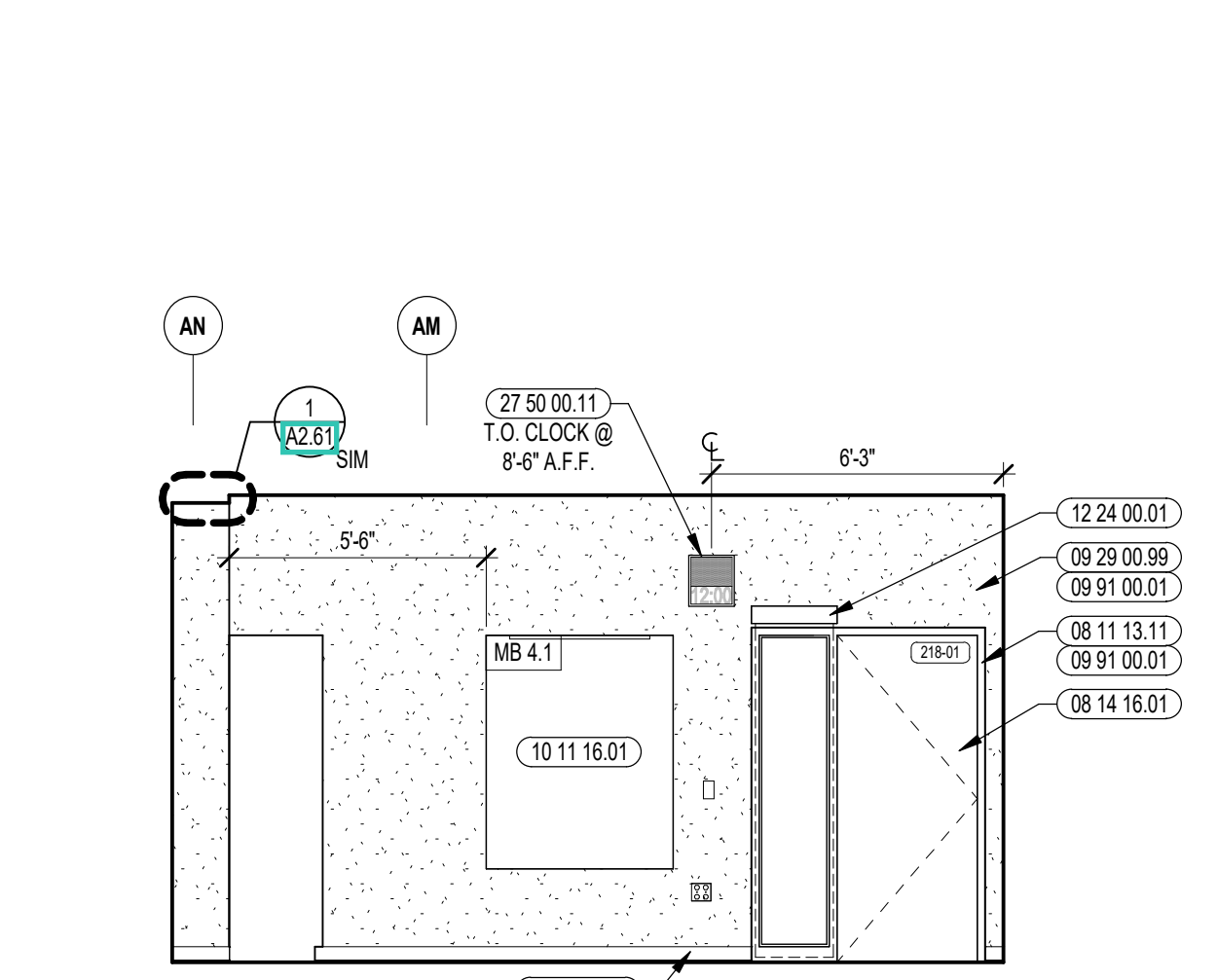
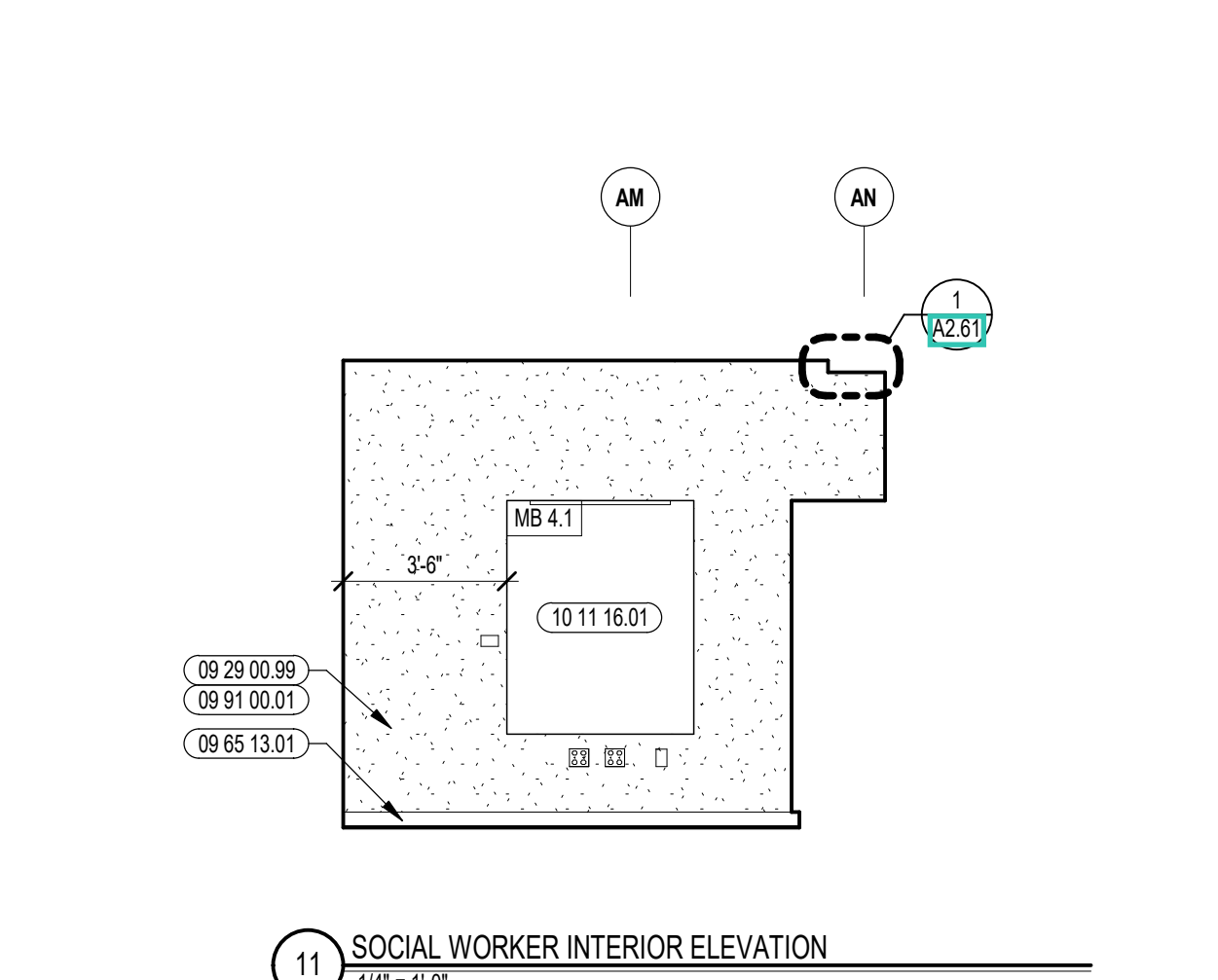
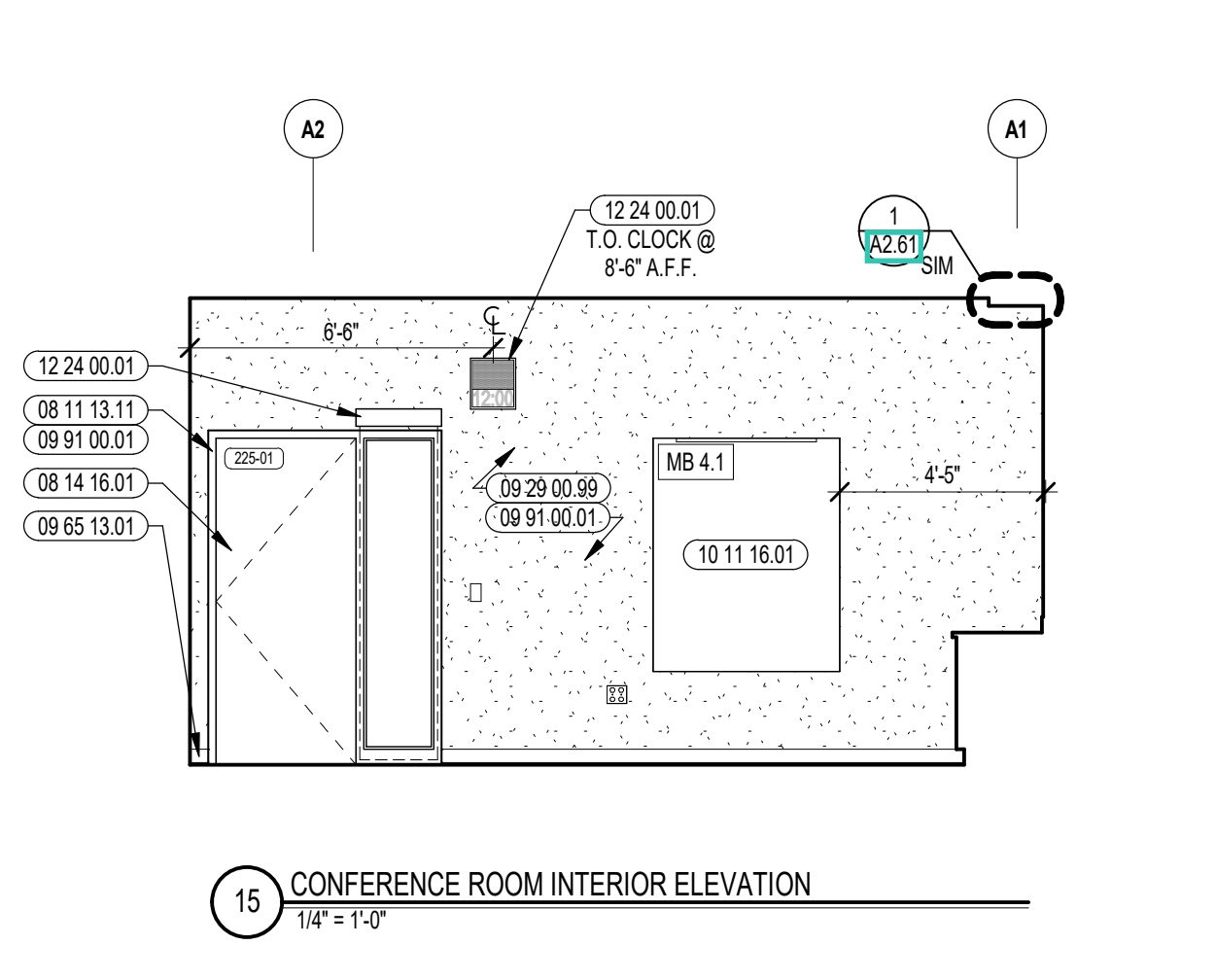
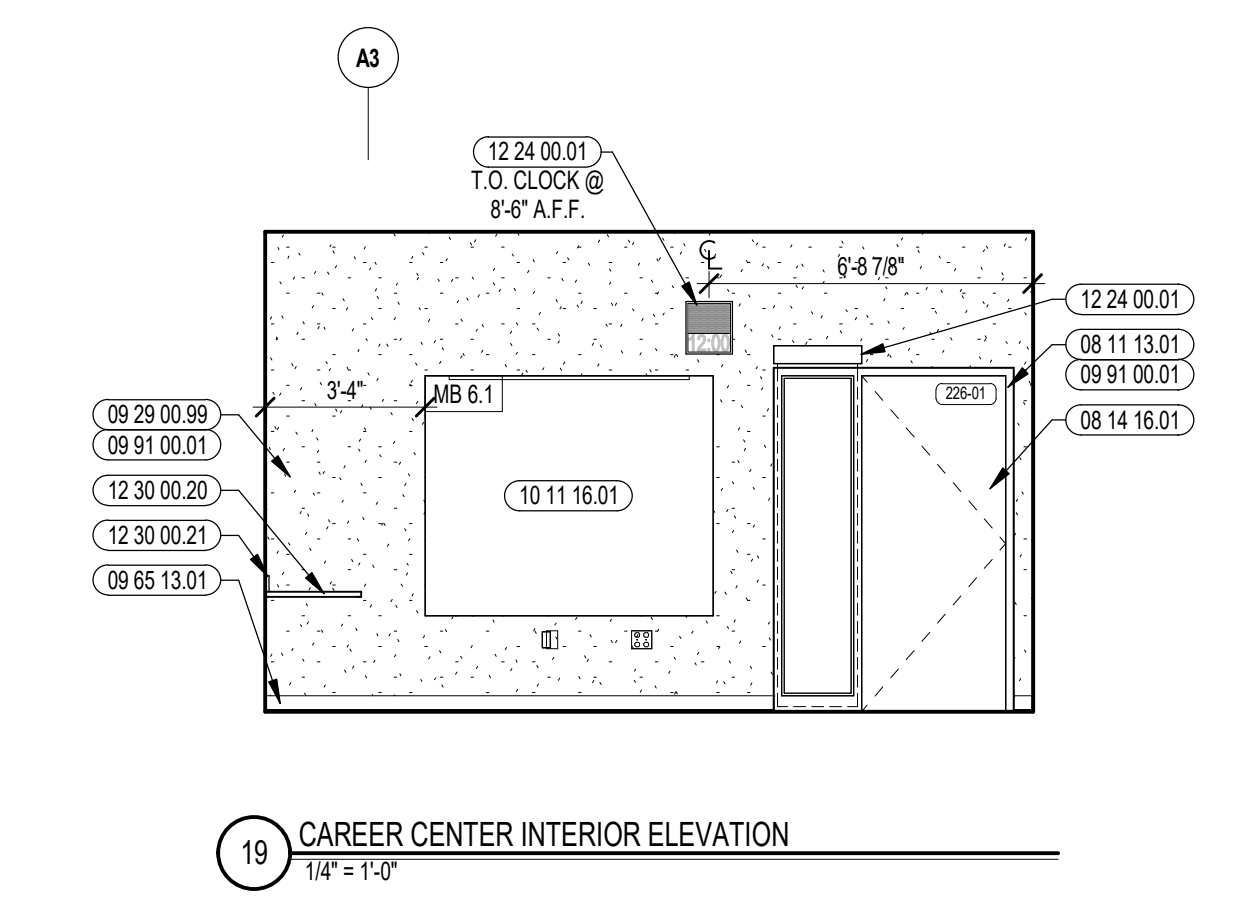
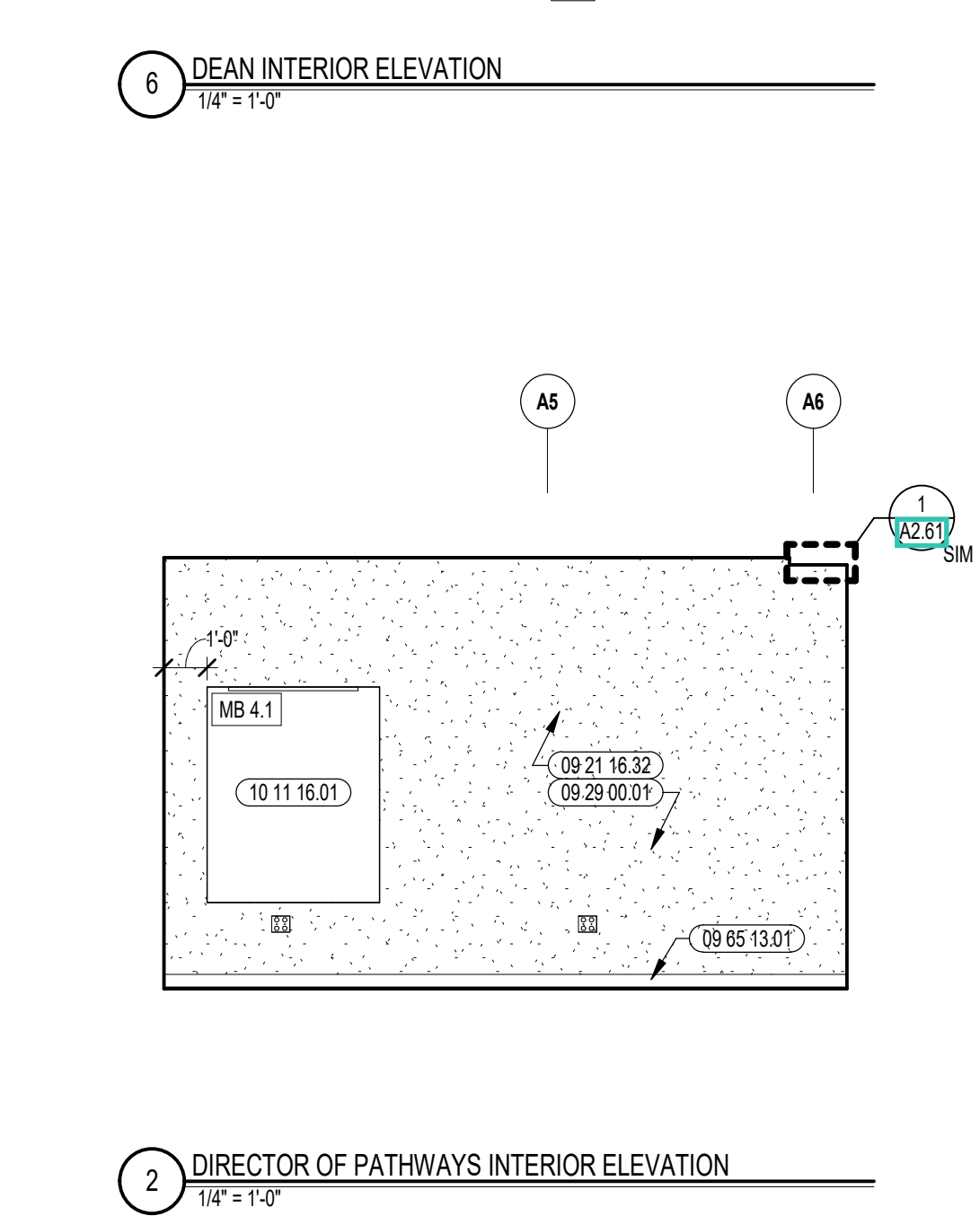
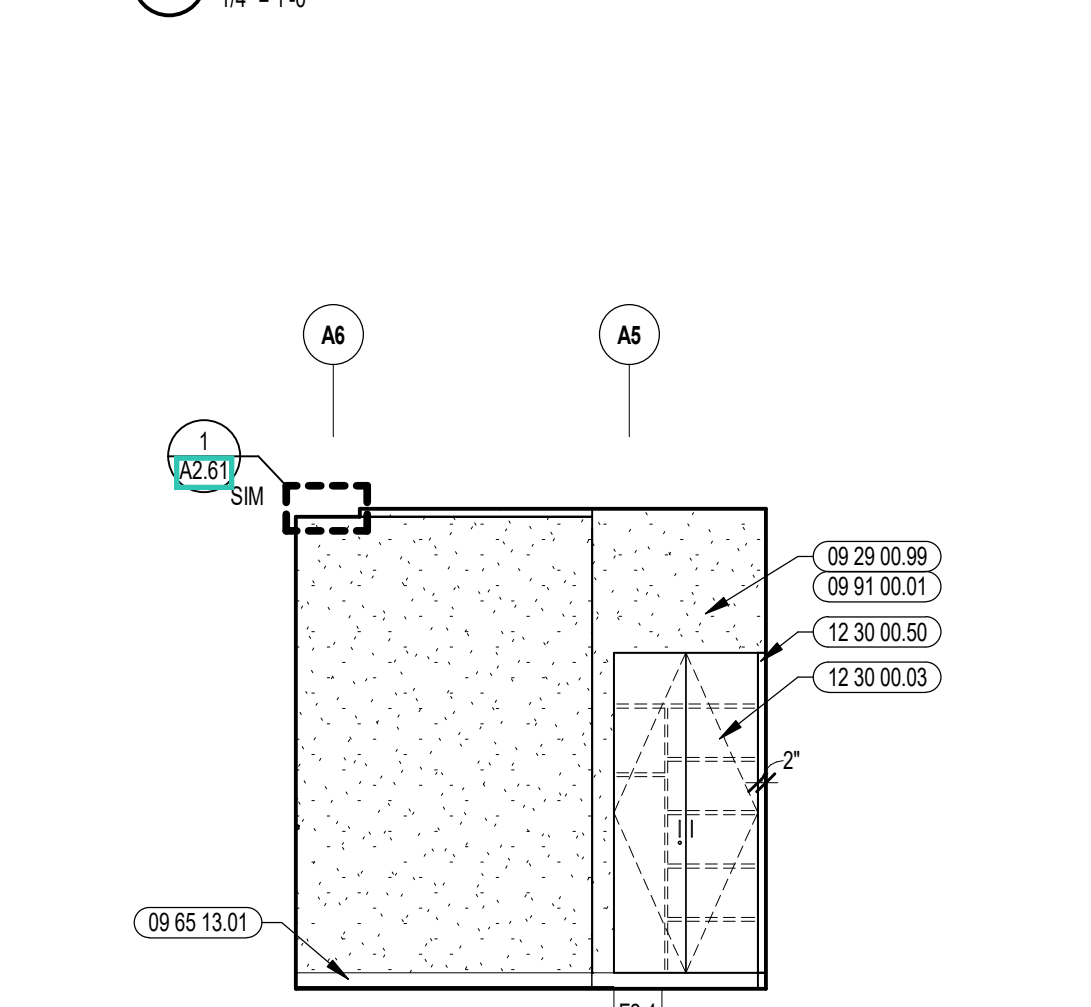
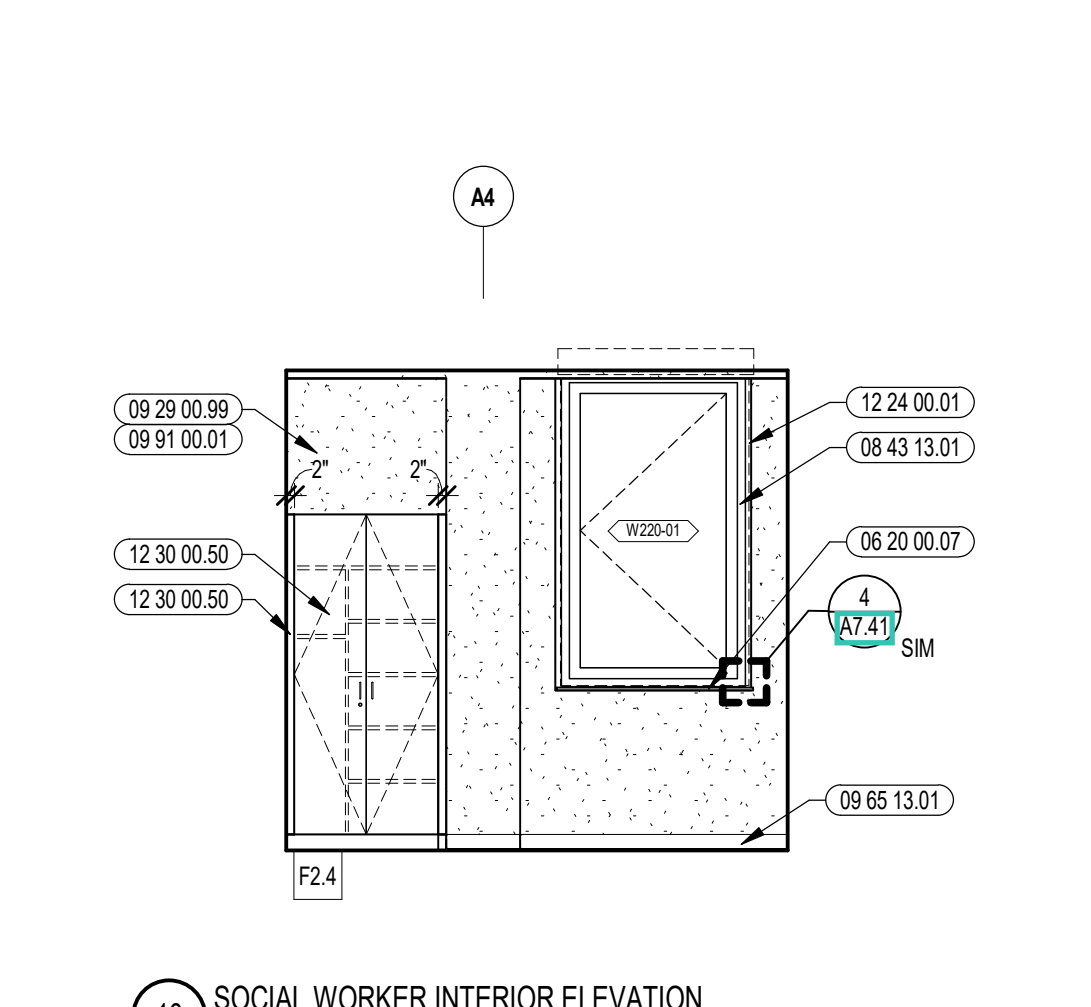
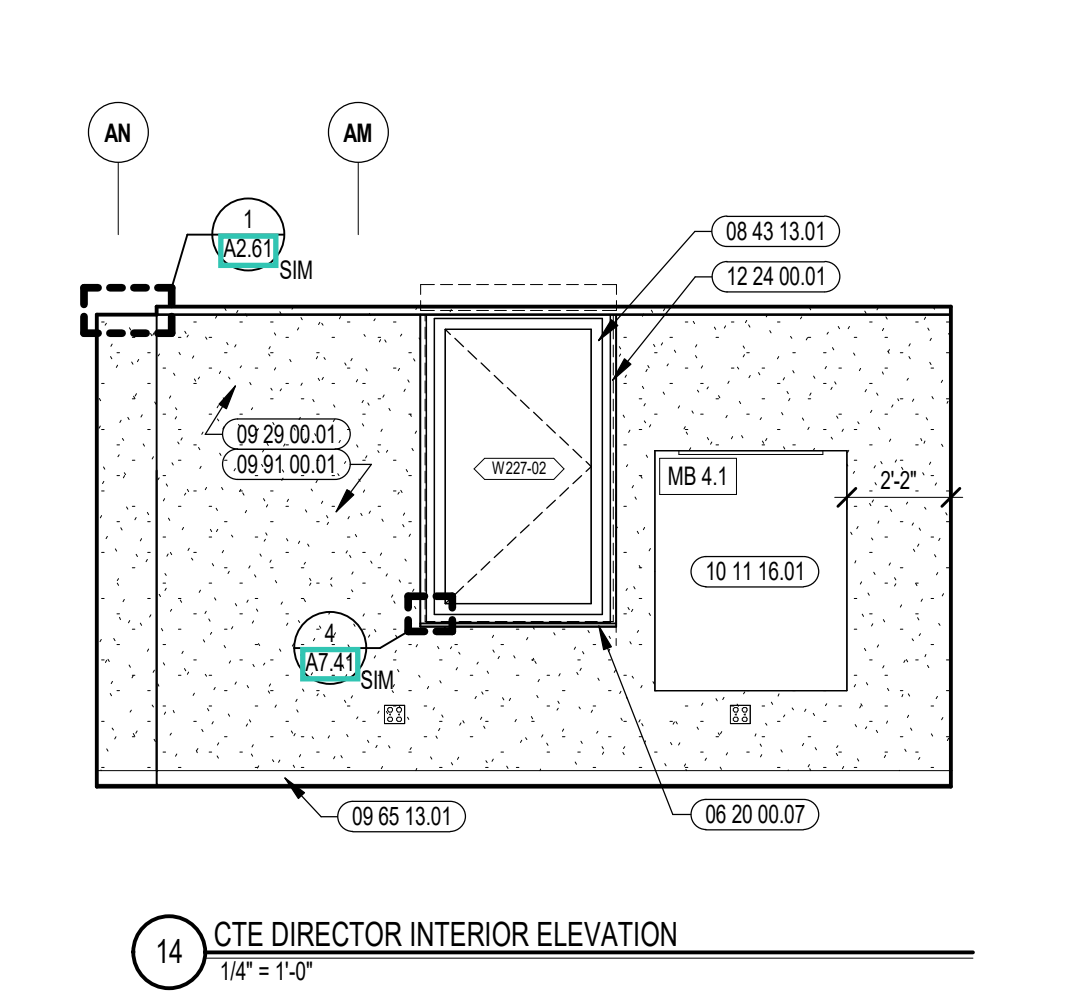
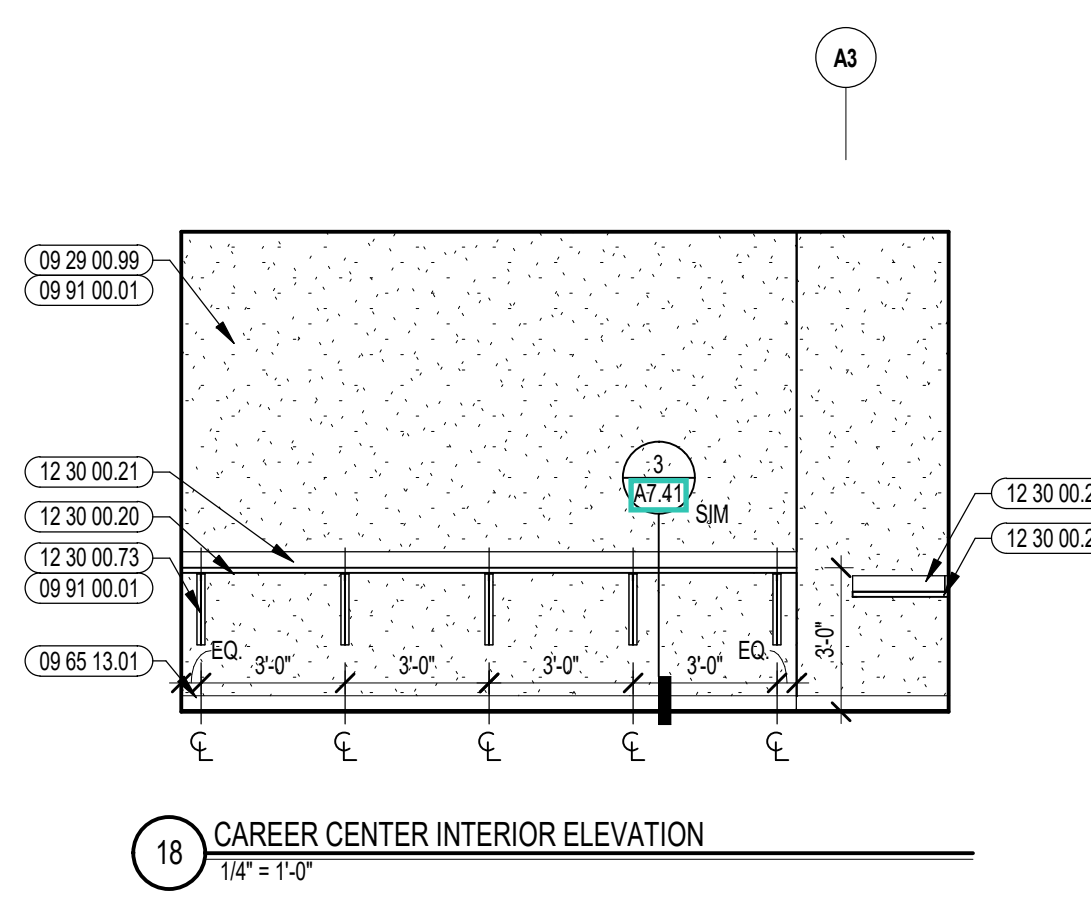
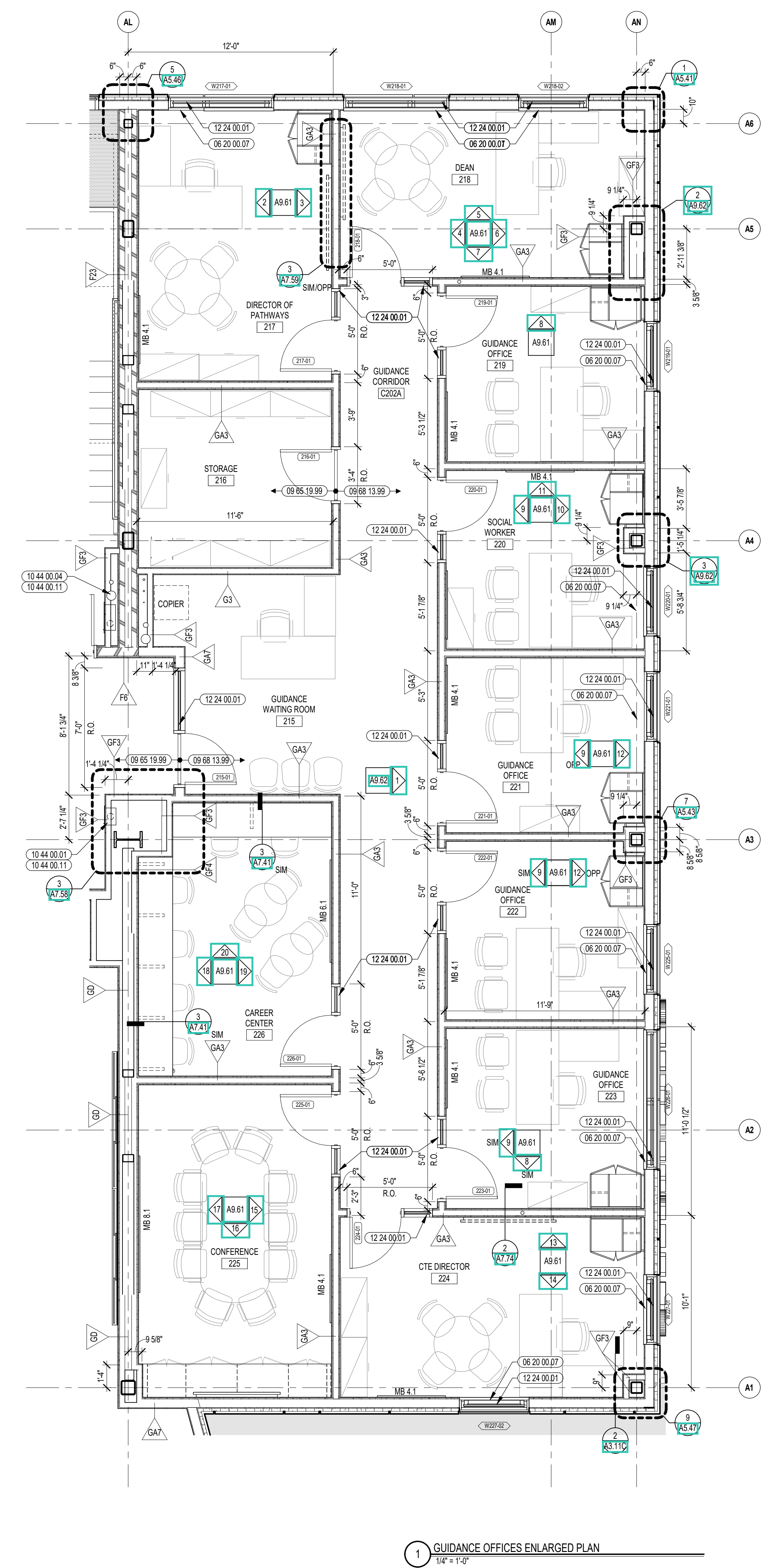

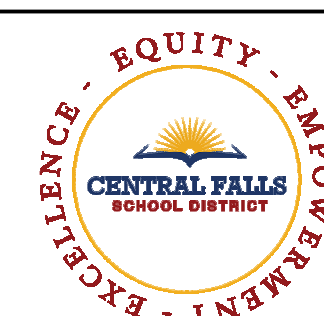

CENTRAL FALLS HIGH SCHOOL
10 HIGGINSON AVE, CENTRAL FALLS, RI

Copyright © 2023, A3 Architects, Inc.

KEYNOTE LEGEND:

- 05 12 00.02 STEEL COLUMN - SEE STRUCTURAL
- 07 81 00.01 CEMENTITIOUS FIREPROOFING
- 08 11 13.11 STEEL FRAME - SEE SCHEDULE FOR TYPES
- 08 14 16.01 SOLID CORE FLUSH WOOD DOOR - SEE DOOR SCHEDULE
- 09 22 16.03 METAL STUD 3-5/8 INCH - 16 INCHES O.C. MAX
- 09 28 00.01 5/8 INCH GYPSUM BOARD - LEVEL 4 FINISH - 1 LAYER
- 09 29 00.02 5/8 INCH GYPSUM BOARD - LEVEL 4 FINISH - 2 LAYERS
- 09 29 08.41 CONTROL JOINT - 1/4 INCH
- 09 29 08.03 CORNER BEAD
- 09 29 00.99 GYPSUM BOARD SYSTEM - LEVEL 4 FINISH - REFER TO FLOOR PLANS AND WALL TYPES FOR COMPONENTS
- 09 65 13.01 RUBBER BASE - 4 INCH
- 09 91 00.01 PAINT - SEE SCHEDULE
- 27 50 00.11 CLOCK - SEE TECHNOLOGY

GENERAL NOTES:

1. NOT ALL POWER AND DATA OUTLET/ SWITCHING LOCATIONS SHOWN. COORDINATE WITH ELECTRICAL AND TECHNOLOGY DRAWINGS FOR ALL LOCATIONS.
2. REFER TO DETAILS ON A751 FOR FIRE EXTINGUISHER DETAILS AND MOUNTING HEIGHTS.
3. REFERENCE TOILET ACCESSORIES LEGEND AND SCHEDULE ON DRAWING A8.31 FOR ADDITIONAL INFORMATION.
4. WHERE EXPOSED, ALL STRUCTURAL MEMBERS & MEFP SHALL RECEIVE PAINTED FINISH. U.N.O. HORIZONTAL PAINT TRANSITION LINE TO BE COORDINATED ON WALLS OF SPACES WITH EXPOSED DECKING.

100% CONSTRUCTION DOCUMENTS

KEY PLAN NORTH ARROW

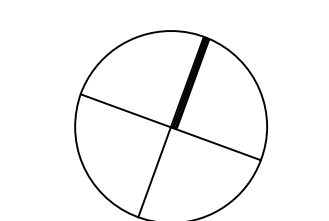

KEYPLAN

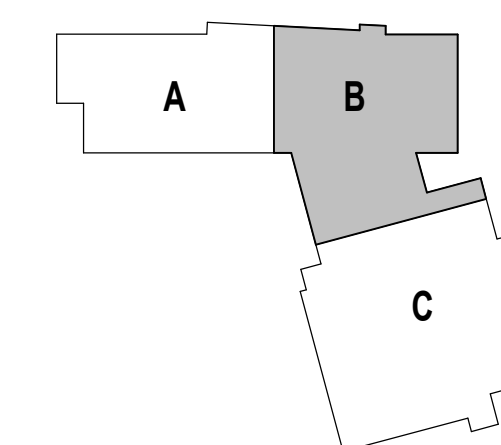

DRAWING NAME:

**GUIDANCE SUITE
ENLARGED PLAN AND
INTERIOR ELEVATIONS**

DRAWN BY: MS / CHR / BFC

REVIEWED BY: CHR / KK

SCALE: AS INDICATED | DRAWING NUMBER:

JOB NO.: 2202.02

DATE: OCTOBER 13, 2023

A9.62

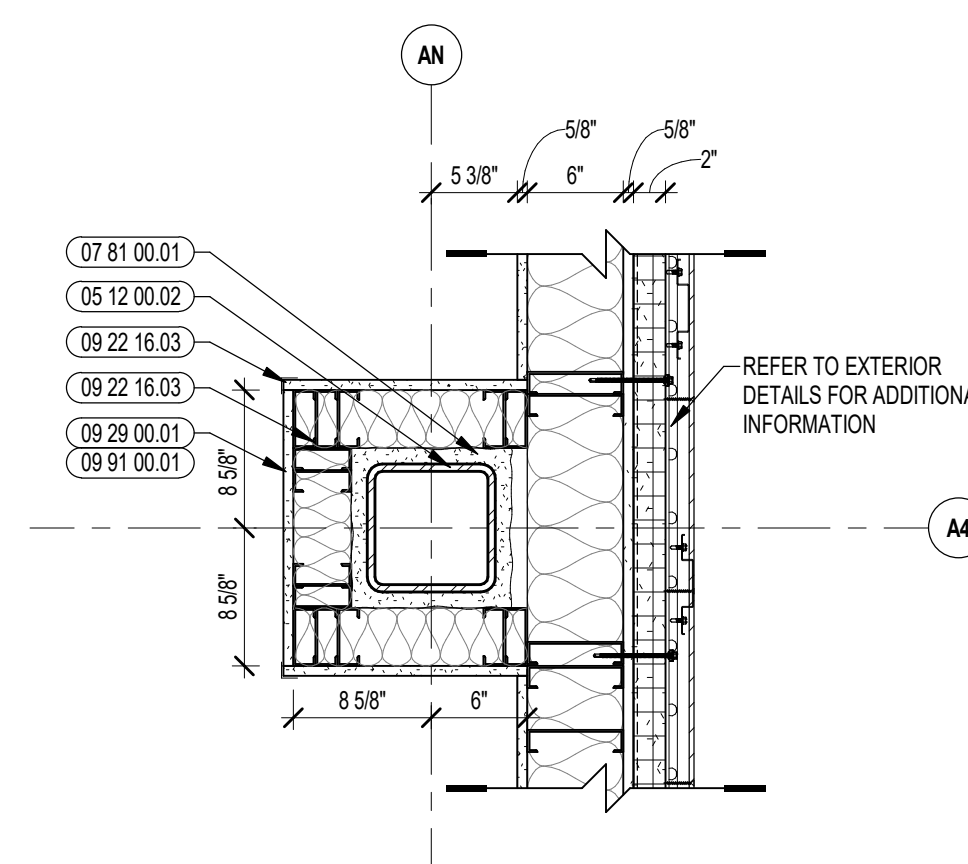

3 INTERIOR PLAN DETAIL
1" = 1'-0"

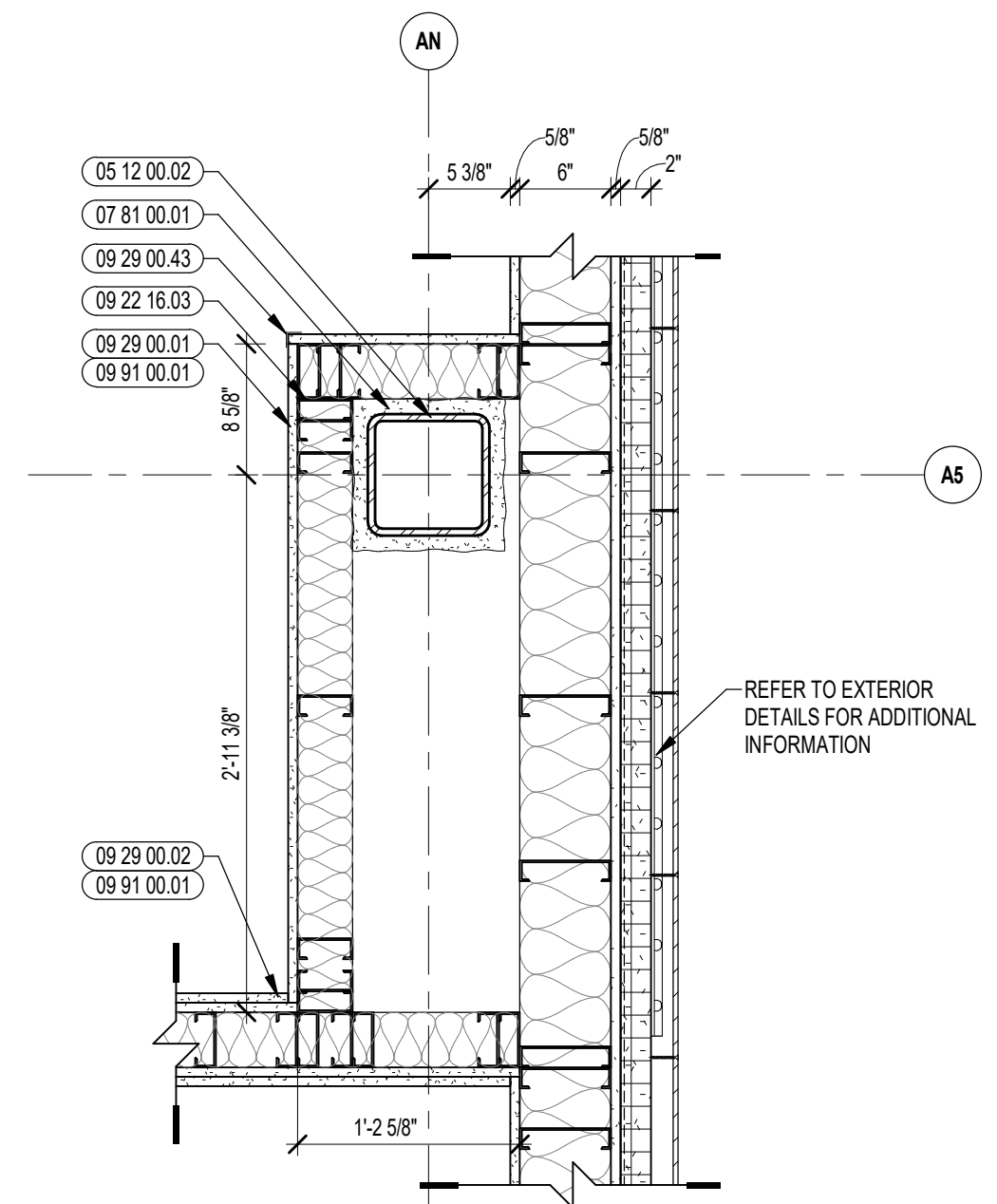

2 INTERIOR PLAN DETAIL
1" = 1'-0"

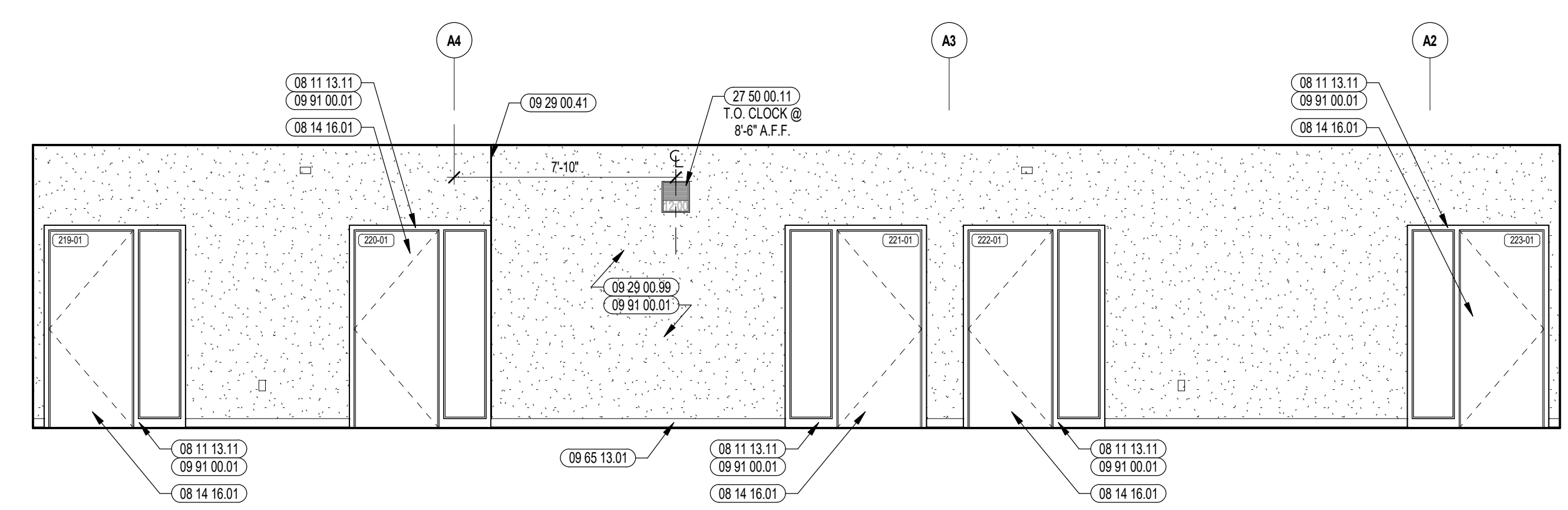

1 GUIDANCE OFFICE INTERIOR ELEVATION
1/4" = 1'-0"

KEYNOTE LEGEND:

08 20 00.07	HARDWOOD SILL - TRANSPARENT FINISH
08 11 13.01	DOOR AND FRAME - SEE DOOR SCHEDULE
08 11 13.11	STEEL FRAME - SEE SCHEDULE FOR TYPES
08 14 16.01	SOLID CORE FLUSH WOOD DOOR - SEE DOOR SCHEDULE
08 43 13.01	ALUMINUM STOREFRONT FRAME
09 21 16.32	GYPSONUM BOARD - 5/8 INCH TYPE X - 2 LAYERS
09 29 00.02	5/8 INCH GYPSONUM BOARD - LEVEL 4 FINISH - 2 LAYERS
09 29 00.11	5/8 INCH PLYWOOD - FIRE RETARDANT TREATED
09 29 00.41	CONTROL JOINT - 1/4 INCH
09 29 00.99	GYPSONUM BOARD SYSTEM - LEVEL 4 FINISH - REFER TO FLOOR PLANS AND WALL TYPES FOR COMPONENTS
09 65 13.01	RUBBER BASE - 4 INCH
09 65 19.99	RTF - REFERENCE SCHEDULE AND SAMPLE PATTERNS FOR TYPE
09 68 13.99	CPT - REFERENCE SCHEDULE AND SAMPLE PATTERNS FOR TYPE
09 91 00.01	PAINT - SEE SCHEDULE
10 11 16.01	DRY MARKER BOARD
10 44 00.01	FIRE EXTINGUISHER CABINET - FULLY RECESSED
10 44 00.04	FIRE EXTINGUISHER AND VALVE CABINET - FULLY RECESSED
11 53 00.01	ACID STORAGE CABINET - BENCH TOP
11 53 00.02	FLAMMABLE STORAGE CABINET - BENCH TOP
12 24 00.01	ROLLER SHADE
12 30 00.01	BASE CABINET
12 30 00.03	TALL CABINET
12 30 00.50	FULLER PRICE SCRUBED TO ADJACENT SURFACE - FINISH TO MATCH CASEWORK
26 00 00.50	ELECTRICAL OUTLET - SEE ELECTRICAL
27 10 00.10	DATA OUTLET - SEE TECHNOLOGY
27 40 00.20	DISPLAY - INTERACTIVE - SEE TECHNOLOGY
27 50 00.11	CLOCK - SEE TECHNOLOGY

- GENERAL NOTES:**
- NOT ALL POWER AND DATA OUTLET SWITCHING LOCATIONS SHOWN. COORDINATE WITH ELECTRICAL AND TECHNOLOGY DRAWINGS FOR ALL LOCATIONS.
 - REFER TO DETAILS ON 07.51 FOR FIRE EXTINGUISHER DETAILS AND MOUNTING HEIGHTS.
 - REFERENCE TOILET ACCESSORIES LEGEND AND SCHEDULE ON DRAWING A8.31 FOR ADDITIONAL INFORMATION.
 - WHERE EXPOSED, ALL STRUCTURAL MEMBERS & MEPP SHALL RECEIVE PAINTED FINISH, U.N.O. HORIZONTAL PAINT TRANSITION LINE TO BE COORDINATED ON WALLS OF SPACES WITH EXPOSED DECKING.

100% CONSTRUCTION DOCUMENTS

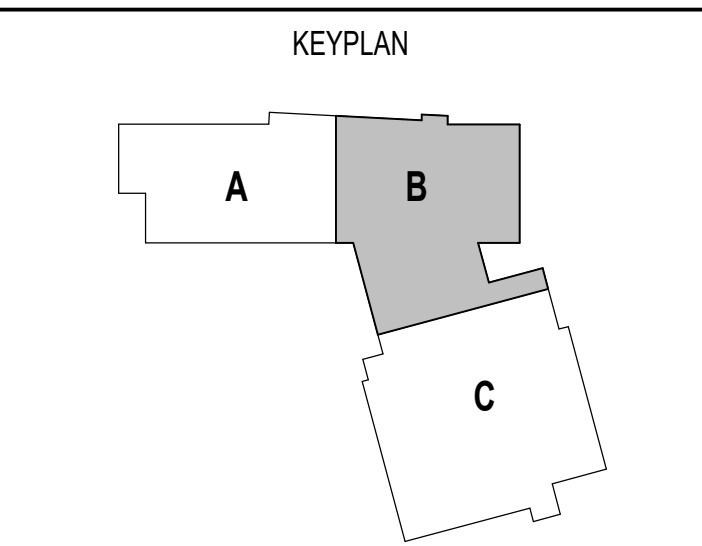
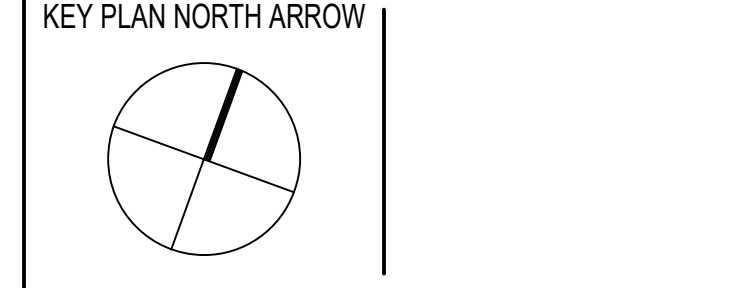

DRAWING NAME:
DIVERSE LEARNERS SUITE ENLARGED PLAN AND INTERIOR ELEVATIONS

DRAWN BY: MS / CHR / BFC / MCT
REVIEWED BY: CHR / KK

SCALE: AS INDICATED | DRAWING NUMBER:
JOB NO.: 2202.02 | **A9.63**
DATE: OCTOBER 13, 2023

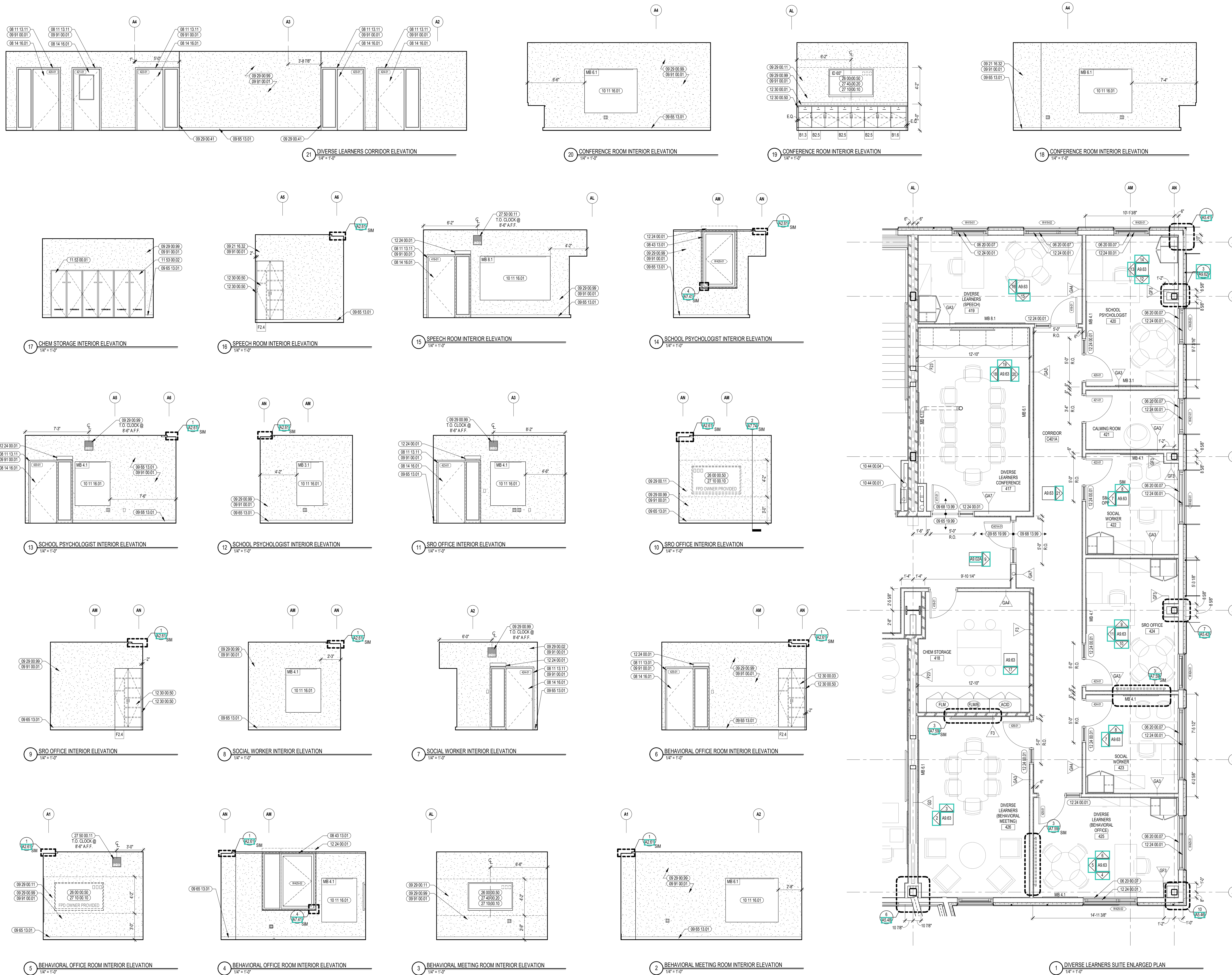

1 DIVERSE LEARNERS SUITE ENLARGED PLAN 1/4" = 1'-0"



CENTRAL FALLS HIGH SCHOOL
10 HIGGINSON AVE, CENTRAL FALLS, RI

KEYNOTE LEGEND:

- 08 11 13.11 STEEL FRAME - SEE SCHEDULE FOR TYPES
- 08 14 16.01 SOLID CORE FLUSH WOOD DOOR - SEE DOOR SCHEDULE
- 09 29 00.99 GYPSUM BOARD SYSTEM - LEVEL 4 FINISH - REFER TO FLOOR PLANS AND WALL TYPES FOR COMPONENTS
- 09 65 13.01 RUBBER BASE - 4 INCH
- 09 91 00.01 PAINT - SEE SCHEDULE
- 10 44 00.01 FIRE EXTINGUISHER CABINET - FULLY RECESSED
- 10 44 00.03 FIRE EXTINGUISHER WALL MOUNTED BRACKET
- 10 44 00.11 FIRE EXTINGUISHER
- 11 31 00.01 REFRIGERATOR
- 11 31 00.02 REFRIGERATOR - UNDER-COUNTER
- 12 24 00.01 ROLLER SHADE
- 12 30 00.01 BASE CABINET
- 12 30 00.02 WALL CABINET
- 12 30 00.20 PLASTIC LAMINATE COUNTERTOP
- 12 30 00.21 PLASTIC LAMINATE BACKSPASH - 4 INCH
- 12 30 00.50 FILLER PIECE SCRUBED TO ADJACENT SURFACE - FINISH TO MATCH CASWORK
- 12 30 00.73 STEEL UNDER COUNTER SUPPORT BRACKET - SIZE AS NOTED OR DRAWN
- 22 00 00.01 SINK - SEE PLUMBING
- 22 00 00.12 HYDRATION STATION - SEE PLUMBING
- 22 00 00.21 FLOOR DRAIN - SEE PLUMBING
- 27 50 00.11 CLOCK - SEE TECHNOLOGY

GENERAL NOTES:

1. NOT ALL POWER AND DATA OUTLET/ SWITCHING LOCATIONS SHOWN. COORDINATE WITH ELECTRICAL AND TECHNOLOGY DRAWINGS FOR ALL LOCATIONS.
2. REFER TO DETAILS ON A9.7.5 FOR FIRE EXTINGUISHER DETAILS AND MOUNTING HEIGHTS.
3. REFERENCE TOILET ACCESSORIES LEGEND AND SCHEDULE ON DRAWING A8.31 FOR ADDITIONAL INFORMATION.
4. WHERE EXPOSED, ALL STRUCTURAL MEMBERS & MEPP SHALL RECEIVE PAINTED FINISH, U.N.O. HORIZONTAL PAINT TRANSITION LINE TO BE COORDINATED ON WALLS OF SPACES WITH EXPOSED DECKING.

100% CONSTRUCTION DOCUMENTS

KEY PLAN NORTH ARROW

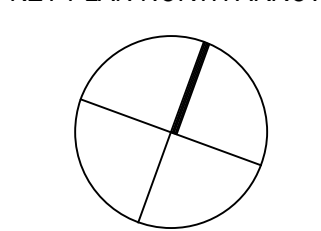

KEYPLAN

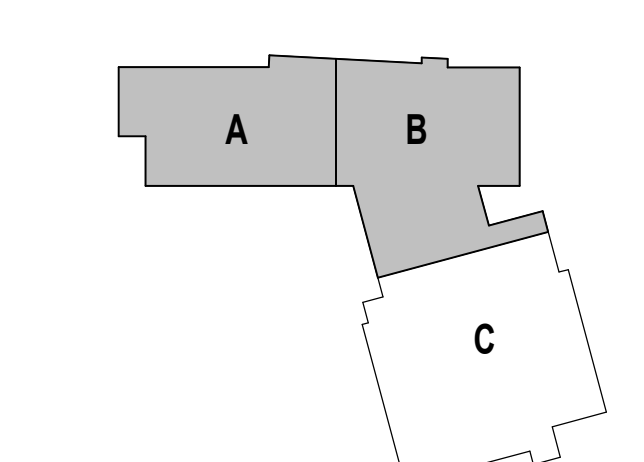

DRAWING NAME:

NURSE SUITE ENLARGED PLAN AND INTERIOR ELEVATIONS

DRAWN BY: CHR / MCT

REVIEWED BY: CHR / KK

SCALE: AS INDICATED | DRAWING NUMBER:

JOB NO.: 2202.02

DATE: OCTOBER 13, 2023

A9.71

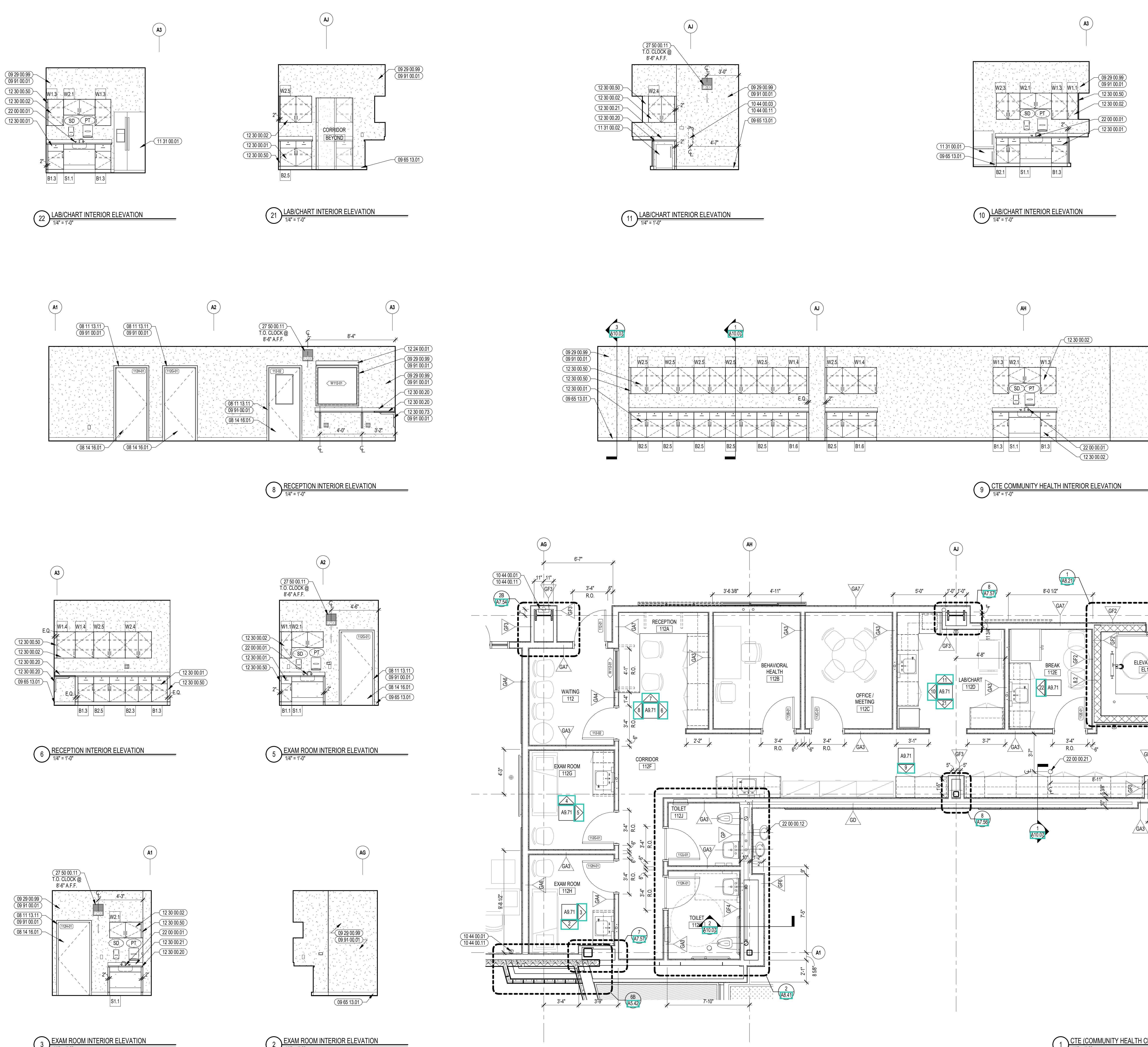

22 LAB/CHART INTERIOR ELEVATION
1/4" = 1'-0"

21 LAB/CHART INTERIOR ELEVATION
1/4" = 1'-0"

11 LAB/CHART INTERIOR ELEVATION
1/4" = 1'-0"

10 LAB/CHART INTERIOR ELEVATION
1/4" = 1'-0"

8 RECEPTION INTERIOR ELEVATION
1/4" = 1'-0"

9 CTE COMMUNITY HEALTH INTERIOR ELEVATION
1/4" = 1'-0"

7 RECEPTION INTERIOR ELEVATION
1/4" = 1'-0"

6 RECEPTION INTERIOR ELEVATION
1/4" = 1'-0"

5 EXAM ROOM INTERIOR ELEVATION
1/4" = 1'-0"

4 EXAM ROOM INTERIOR ELEVATION
1/4" = 1'-0"

3 EXAM ROOM INTERIOR ELEVATION
1/4" = 1'-0"

2 EXAM ROOM INTERIOR ELEVATION
1/4" = 1'-0"

1 CTE (COMMUNITY HEALTH CLINIC) ENLARGED PLAN
1/4" = 1'-0"

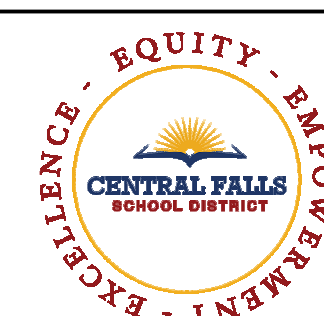

CENTRAL FALLS HIGH SCHOOL
10 HIGGINSON AVE, CENTRAL FALLS, RI

KEYNOTE LEGEND:

- 03 30 00 03 CONCRETE SLAB ON DECK - SEE STRUCTURAL
- 06 20 00 07 HARDWOOD SILL - TRANSPARENT FINISH
- 08 11 13 01 DOOR AND FRAME - SEE DOOR SCHEDULE
- 08 11 13 11 STEEL FRAME - SEE SCHEDULE FOR TYPES
- 08 14 16 01 SOLID CORE FLUSH WOOD DOOR - SEE DOOR SCHEDULE
- 08 43 13 01 ALUMINUM STOREFRONT FRAME
- 09 29 00 01 5/8 INCH GYPSUM BOARD - LEVEL 4 FINISH - 1 LAYER
- 09 29 00 11 5/8 INCH PLYWOOD - FIRE RETARDANT TREATED
- 09 29 00 99 GYPSUM BOARD SYSTEM - LEVEL 4 FINISH - REFER TO FLOOR PLANS AND WALL TYPES FOR COMPONENTS
- 09 65 13 01 RUBBER BASE - 4 INCH
- 09 65 19 99 RTF - REFERENCE SCHEDULE AND SAMPLE PATTERNS FOR TYPE
- 09 67 23 01 FLUID APPLIED FLOORING - UCF-1
- 09 67 23 11 FLUID APPLIED FLOORING - INTEGRATED COVE BASE
- 06 68 13 99 CPT - REFERENCE SCHEDULE AND SAMPLE PATTERNS FOR TYPE
- 09 91 00 01 PAINT - SEE SCHEDULE
- 10 11 16 01 DRY MARKER BOARD
- 10 44 00 03 FIRE EXTINGUISHER WALL MOUNTED BRACKET
- 10 44 00 11 FIRE EXTINGUISHER
- 11 31 00 01 REFRIGERATOR
- 12 34 00 01 ROLLER SHADE
- 12 30 00 01 BASE CABINET
- 12 30 00 02 WALL CABINET
- 12 30 00 20 PLASTIC LAMINATE COUNTERTOP
- 12 30 00 21 PLASTIC LAMINATE BACKSPLASH - 4 INCH
- 12 30 00 50 FILLER PIECE SCROBED TO ADJACENT SURFACE - FINISH TO MATCH CASEWORK
- 22 00 00 01 SINK - SEE PLUMBING
- 26 00 00 50 ELECTRICAL OUTLET - SEE ELECTRICAL
- 27 10 00 10 DATA OUTLET - SEE TECHNOLOGY
- 27 40 00 20 DISPLAY - INTERACTIVE - SEE TECHNOLOGY
- 27 50 00 11 CLOCK - SEE TECHNOLOGY

GENERAL NOTES:

1. NOT ALL POWER AND DATA OUTLET/ SWITCHING LOCATIONS SHOWN. COORDINATE WITH ELECTRICAL AND TECHNOLOGY DRAWINGS FOR ALL LOCATIONS.
2. REFER TO DETAILS ON 07 51 FOR FIRE EXTINGUISHER DETAILS AND MOUNTING HEIGHTS.
3. REFERENCE TOILET ACCESSORIES LEGEND AND SCHEDULE ON DRAWING A8.31 FOR ADDITIONAL INFORMATION.
4. WHERE EXPOSED, ALL STRUCTURAL MEMBERS & MEPP SHALL RECEIVE PAINTED FINISH U.N.O. HORIZONTAL PAINT TRANSITION LINE TO BE COORDINATED ON WALLS OF SPACES WITH EXPOSED DECKING.

100% CONSTRUCTION DOCUMENTS

KEY PLAN NORTH ARROW

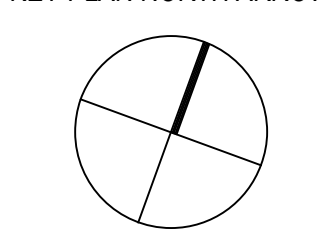

KEYPLAN

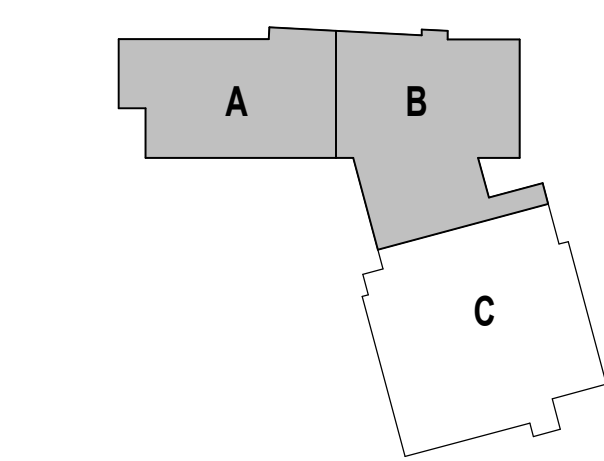

DRAWING NAME:

TEACHER PLANNING ENLARGED PLANS AND INTERIOR ELEVATIONS

DRAWN BY: MS / BFC / MCT

REVIEWED BY: CHR / KK

SCALE: AS INDICATED | DRAWING NUMBER:

JOB NO.: 2202.02

DATE: OCTOBER 13, 2023

A9.81

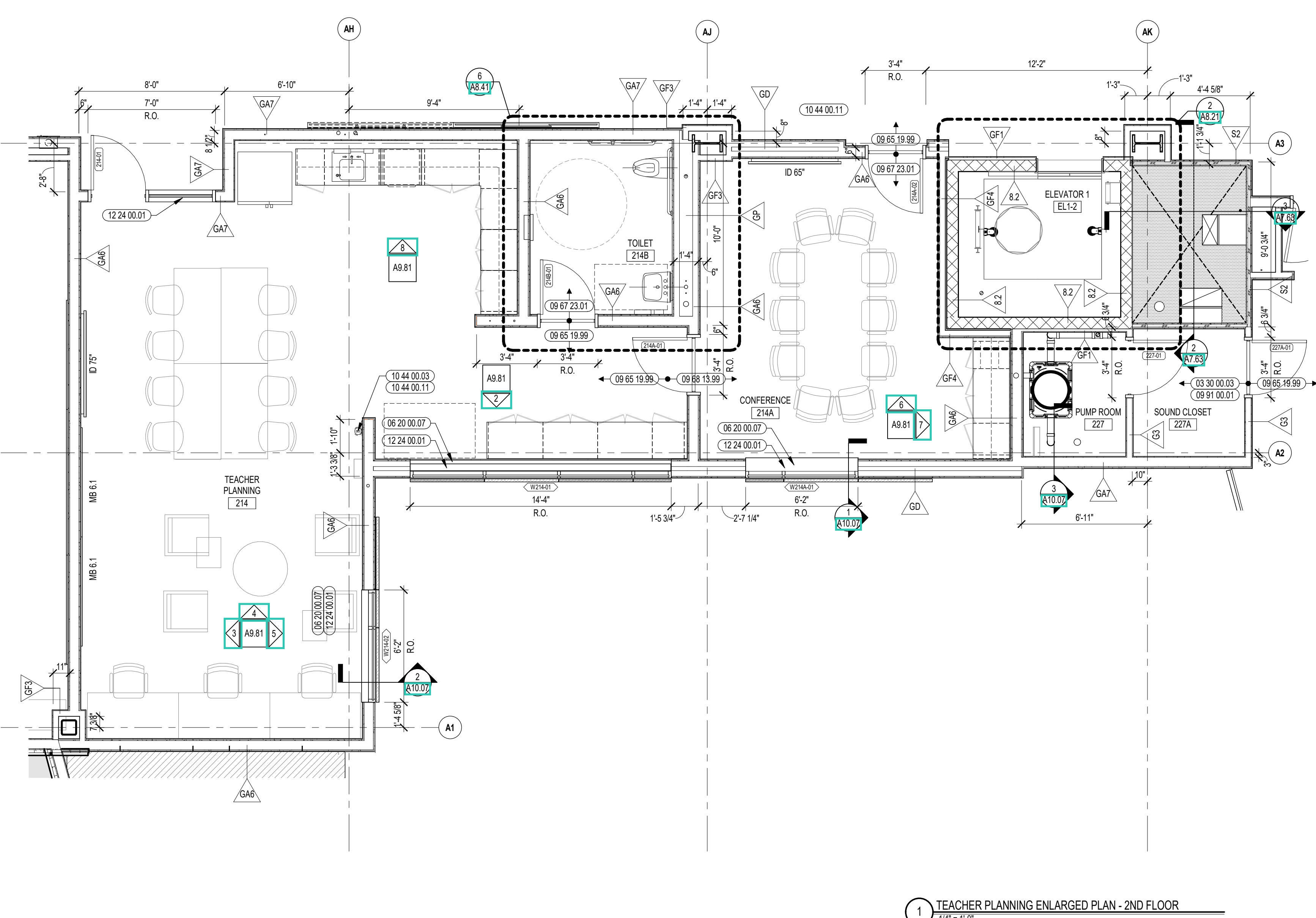
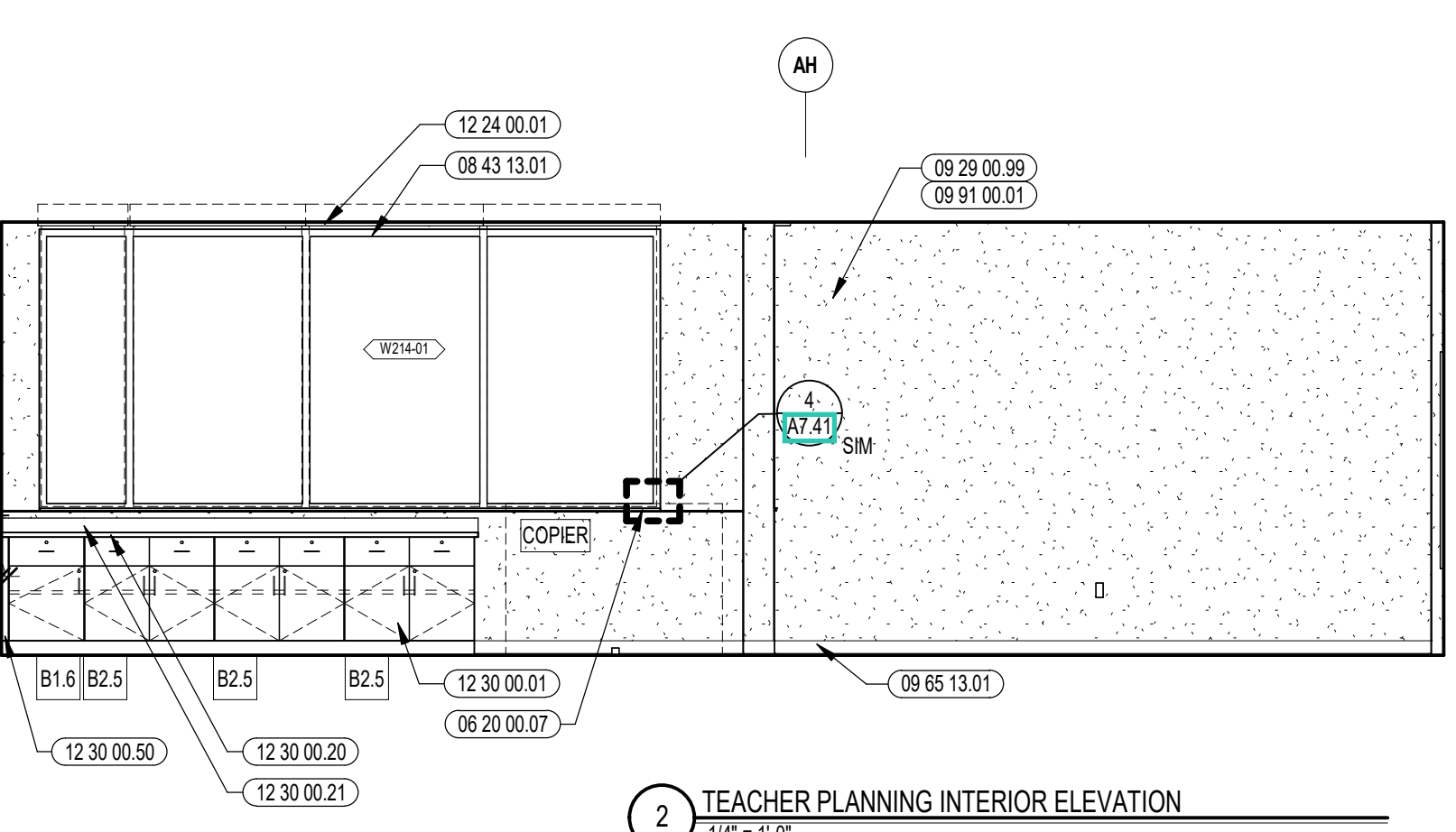
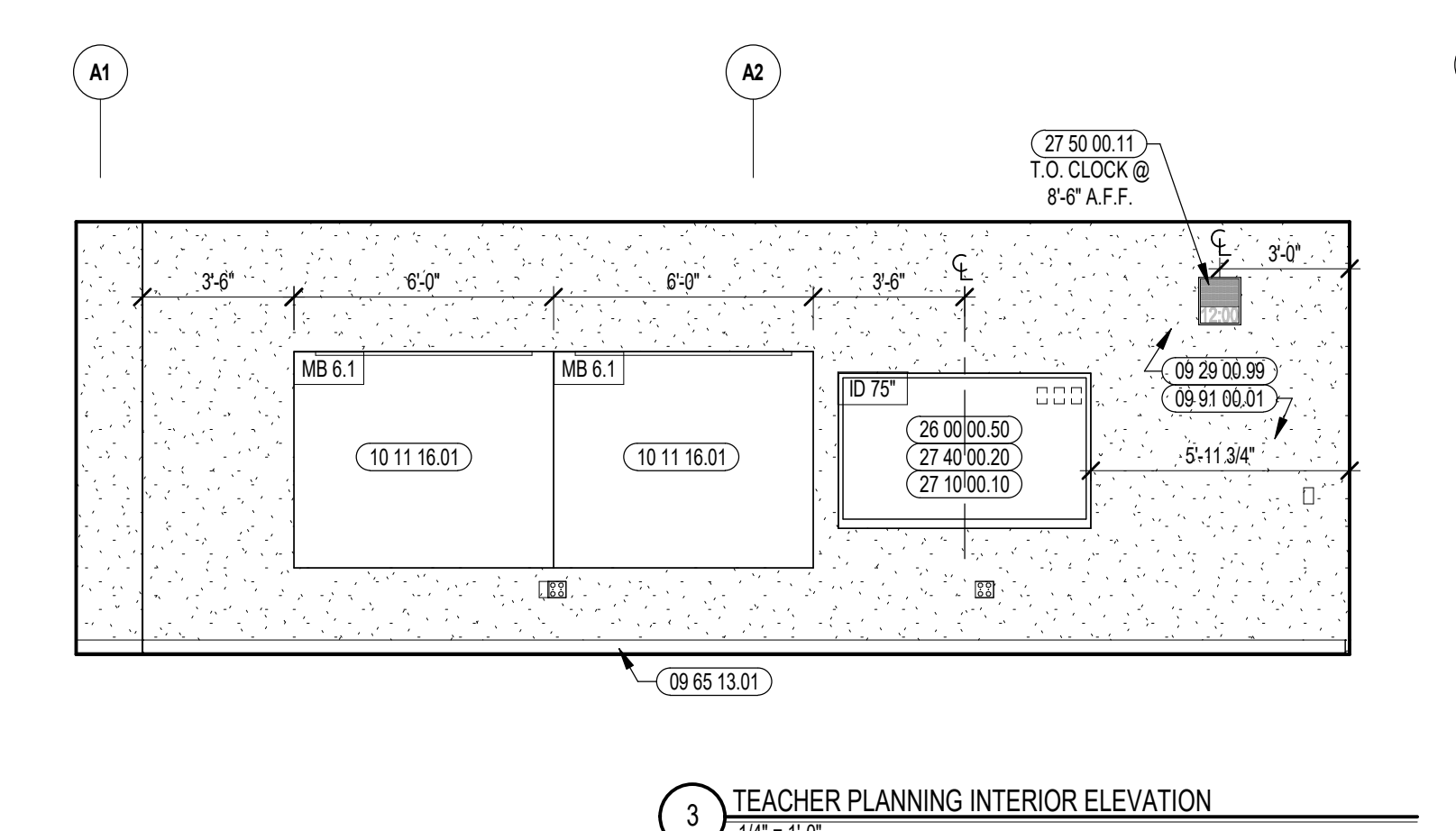
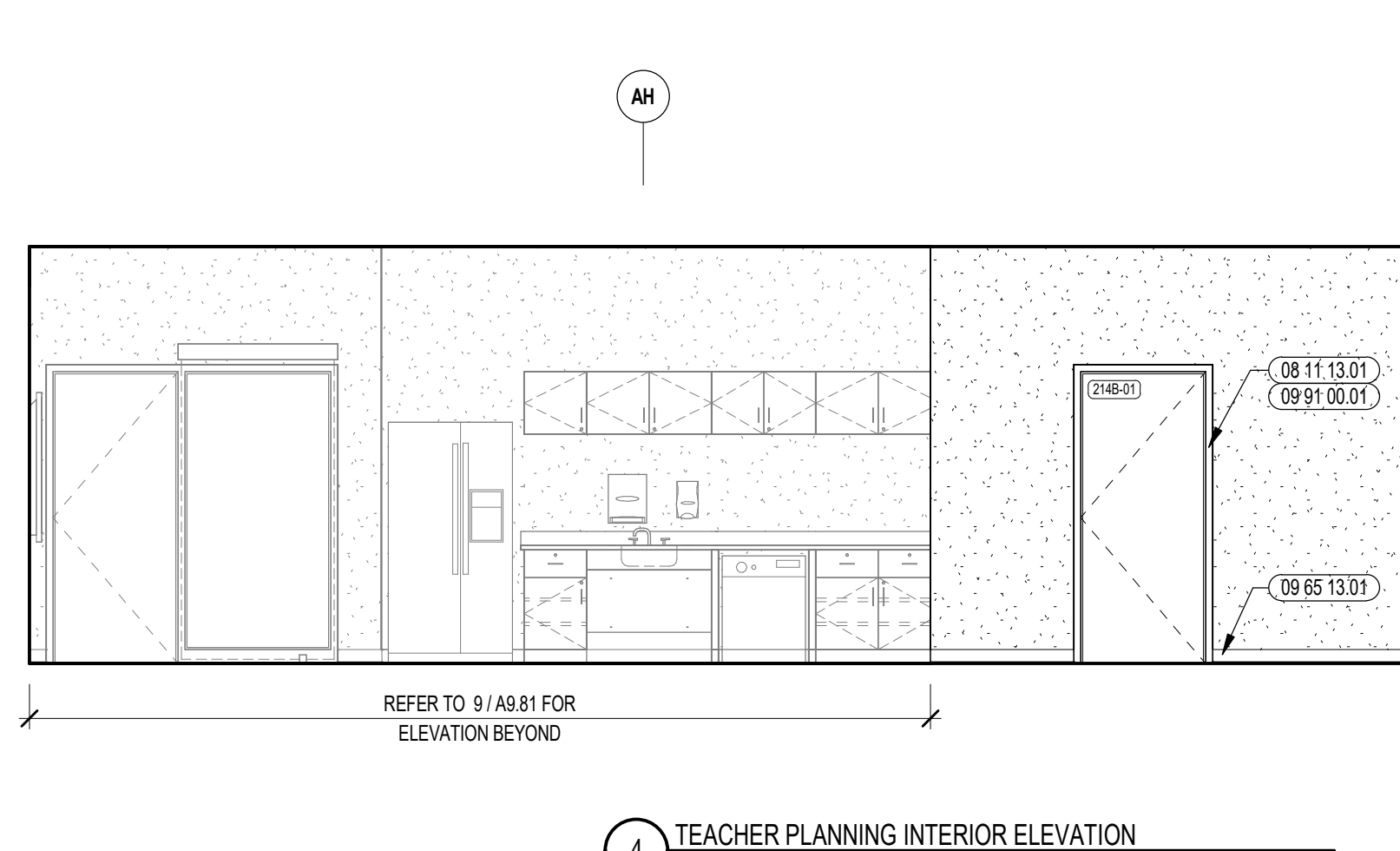
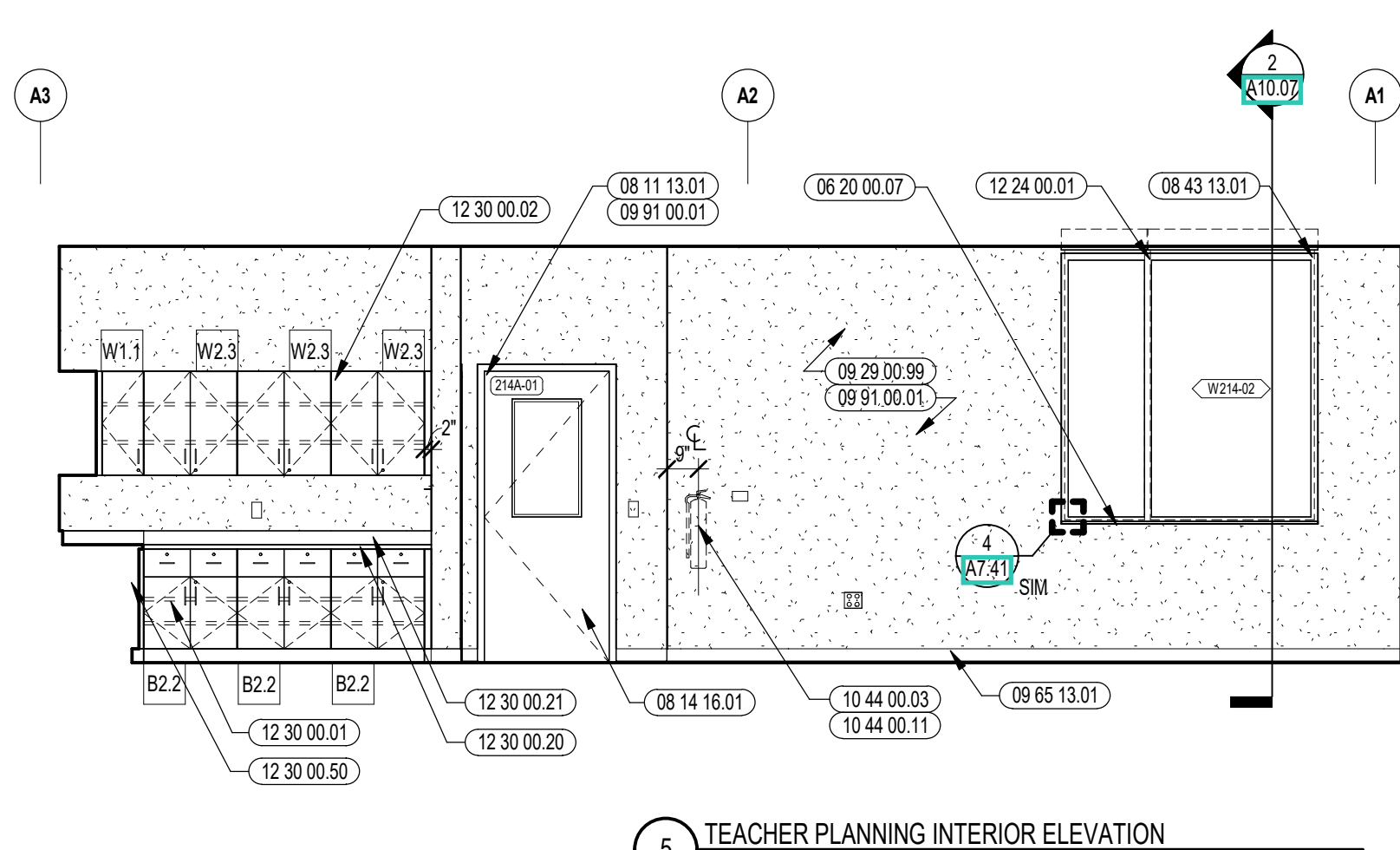
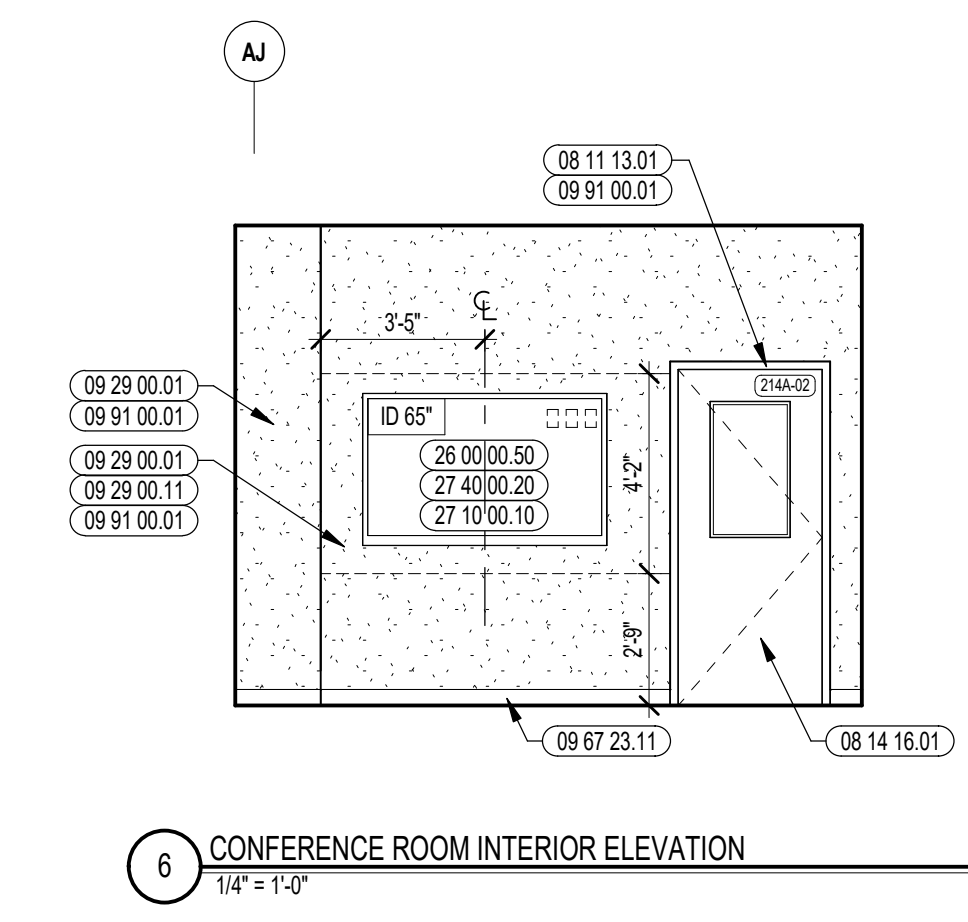
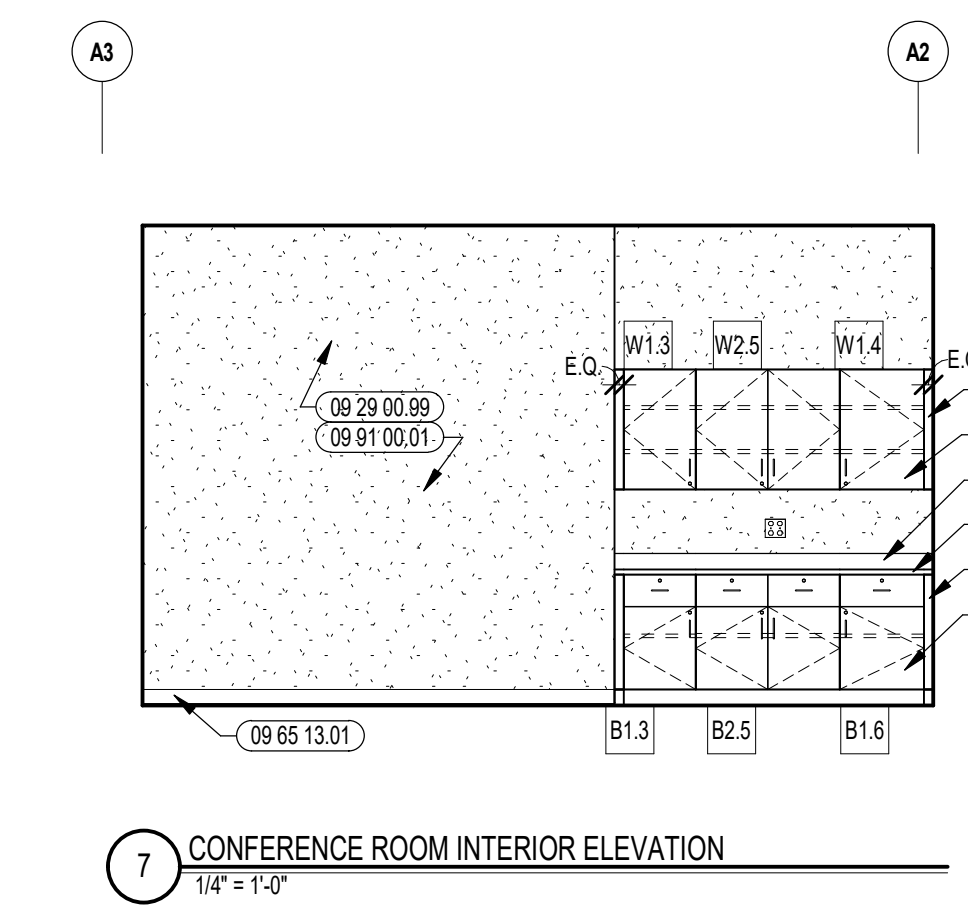
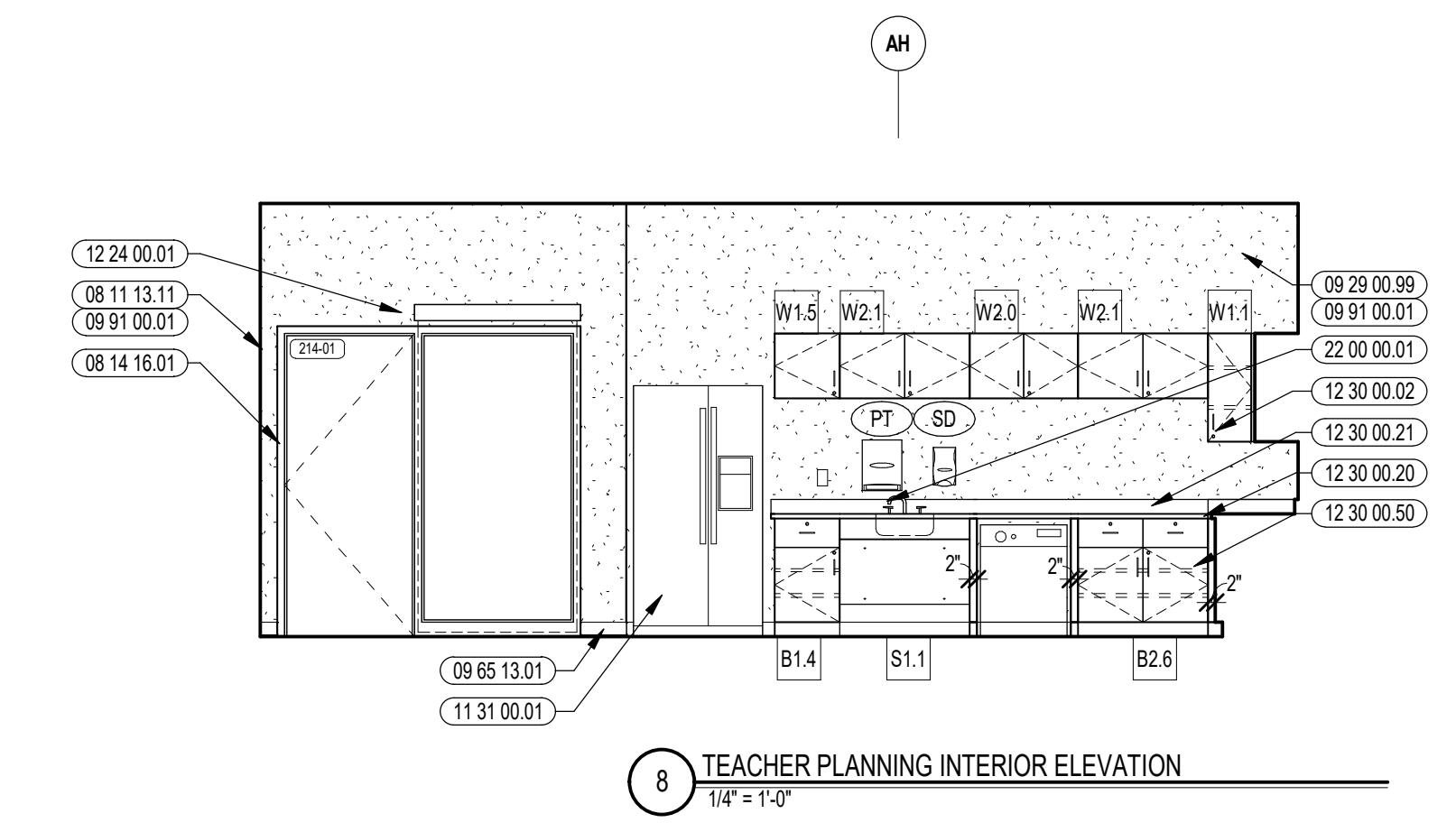



CENTRAL FALLS HIGH SCHOOL
10 HIGGINSON AVE, CENTRAL FALLS, RI

KEYNOTE LEGEND:

- 06 20 00 07 HARDWOOD SILL - TRANSPARENT FINISH
- 08 11 13 11 STEEL FRAME - SEE SCHEDULE FOR TYPES
- 08 14 16 01 SOLID CORE FLUSH WOOD DOOR - SEE DOOR SCHEDULE
- 08 43 13 01 ALUMINUM STOREFRONT FRAME
- 09 20 00 11 5/8" MCH Ply WOOD - FIRE RETARDANT TREATED
- 09 29 00 99 GYPSUM BOARD SYSTEM - LEVEL 4 FINISH - REFER TO FLOOR PLANS AND WALL TYPES FOR COMPONENTS
- 09 65 13 01 RUBBER BASE - 4 INCH
- 09 65 19 99 RIF - REFERENCE SCHEDULE AND SAMPLE PATTERNS FOR TYPE
- 09 67 23 01 FLUID APPLIED FLOORING - UCF-1
- 09 68 13 99 CPT - REFERENCE SCHEDULE AND SAMPLE PATTERNS FOR TYPE
- 09 91 00 01 PAINT - SEE SCHEDULE
- 10 44 00 03 FIRE EXTINGUISHER WALL MOUNTED BRACKET
- 10 44 00 11 FIRE EXTINGUISHER
- 11 31 00 01 REFRIGERATOR
- 11 31 00 02 REFRIGERATOR - UNDER-COUNTER
- 11 31 00 11 DISHWASHER - UNDER-COUNTER
- 12 24 00 01 ROLLER SHADE
- 12 30 00 01 BASE CABINET
- 12 30 00 02 WALL CABINET
- 12 30 00 03 TALL CABINET
- 12 30 00 20 PLASTIC LAMINATE COUNTERTOP
- 12 30 00 21 PLASTIC LAMINATE BACKSPLASH - 4 INCH
- 12 30 00 50 FILLER PIECE SCRIBED TO ADJACENT SURFACE - FINISH TO MATCH CASEWORK
- 20 00 00 01 SINK - SEE PLUMBING
- 26 00 00 50 ELECTRICAL OUTLET - SEE ELECTRICAL
- 27 10 00 10 DATA OUTLET - SEE TECHNOLOGY
- 27 40 00 20 DISPLAY - INTERACTIVE - SEE TECHNOLOGY
- 27 50 00 11 LOCK - SEE TECHNOLOGY

GENERAL NOTES:

1. NOT ALL POWER AND DATA OUTLET/SWITCHING LOCATIONS SHOWN. COORDINATE WITH ELECTRICAL AND TECHNOLOGY DRAWINGS FOR ALL LOCATIONS.
2. REFER TO DETAILS **08 27 51** FOR FIRE EXTINGUISHER DETAILS AND MOUNTING HEIGHTS.
3. REFERENCE TOILET ACCESSORIES LEGEND AND SCHEDULE ON DRAWING A9.31 FOR ADDITIONAL INFORMATION.
4. WHERE EXPOSED, ALL STRUCTURAL MEMBERS & MEPP SHALL RECEIVE PAINTED FINISH. U.N.O. HORIZONTAL PAINT TRANSITION LINE TO BE COORDINATED ON WALLS OF SPACES WITH EXPOSED DECKING.

100% CONSTRUCTION DOCUMENTS

KEY PLAN NORTH ARROW

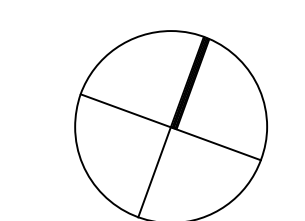

KEY PLAN

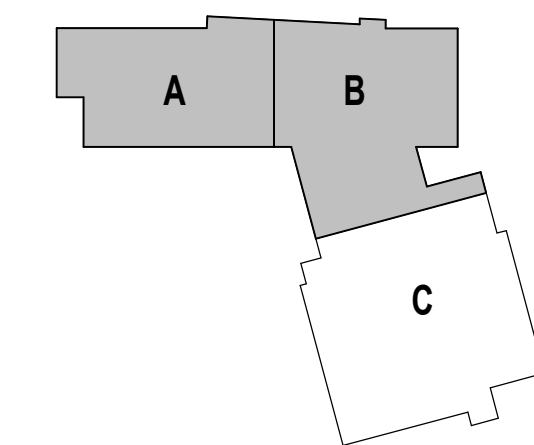

DRAWING NAME:

TEACHER PLANNING ENLARGED PLANS AND INTERIOR ELEVATIONS

DRAWN BY: MS / BFC / MCT

REVIEWED BY: CHR / KK

SCALE: AS INDICATED | DRAWING NUMBER:

JOB NO.: 2202.02

DATE: OCTOBER 13, 2023

A9.82

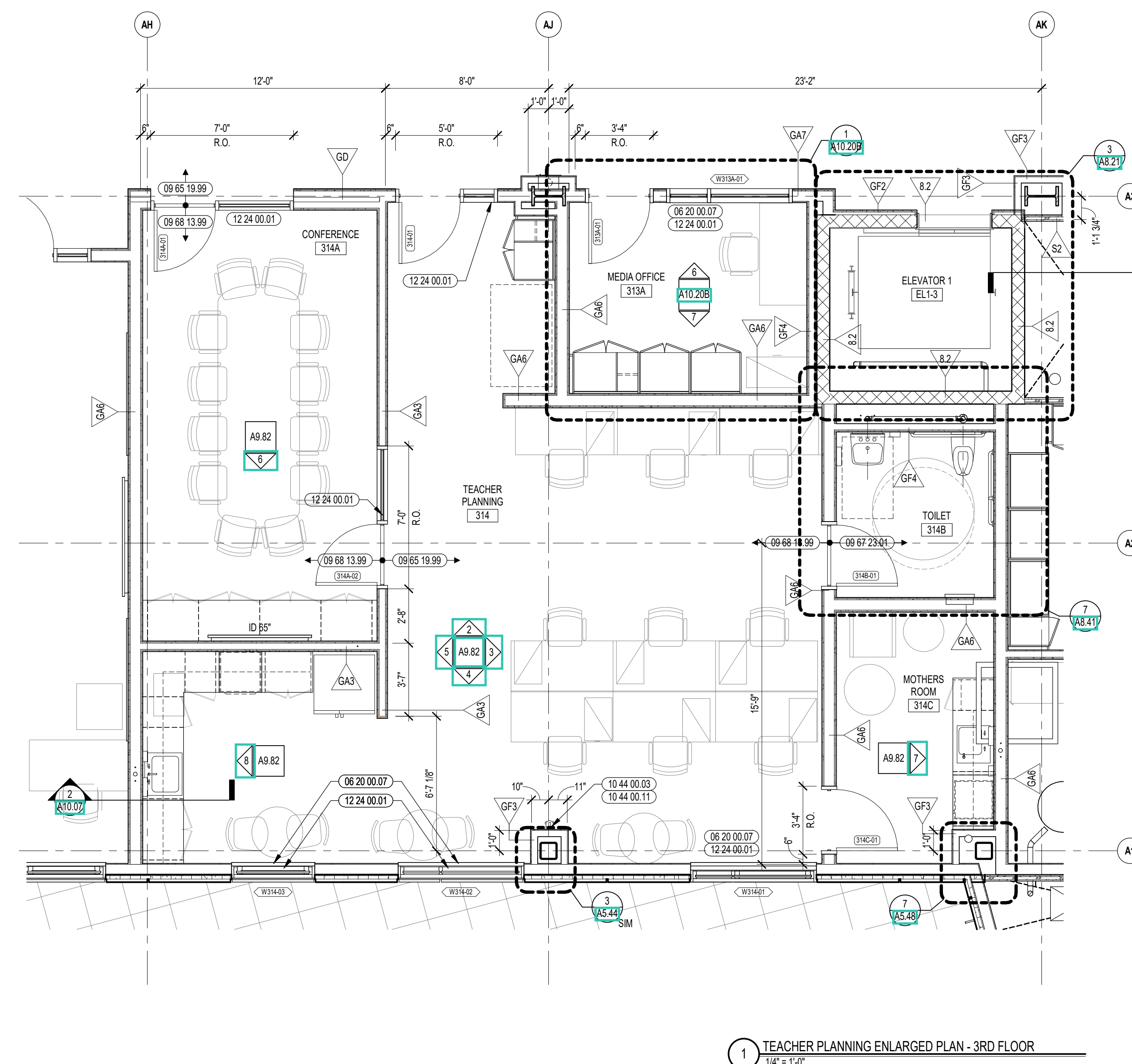

1 TEACHER PLANNING ENLARGED PLAN - 3RD FLOOR
1/4" = 1'-0"

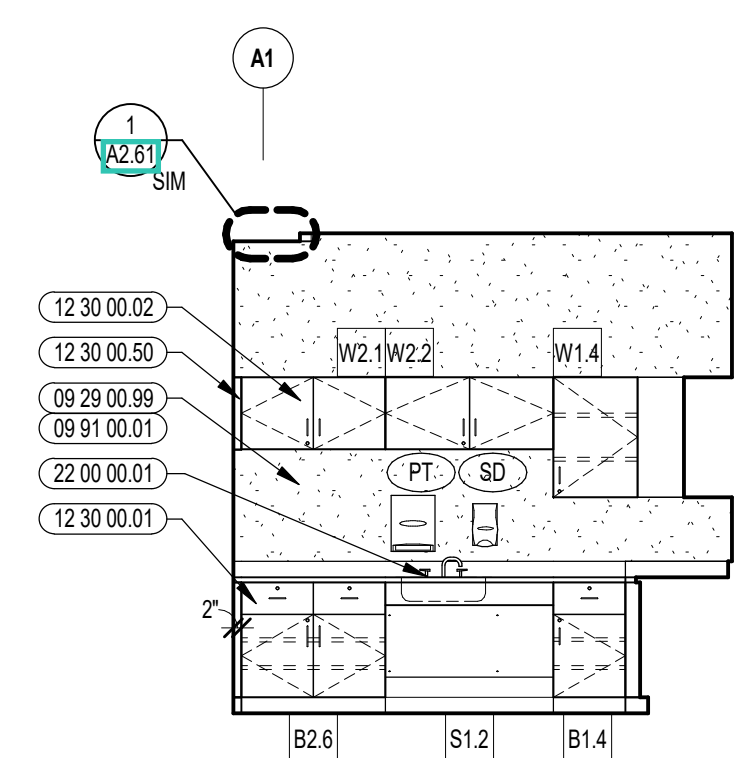

8 TEACHER PLANNING INTERIOR ELEVATION
1/4" = 1'-0"

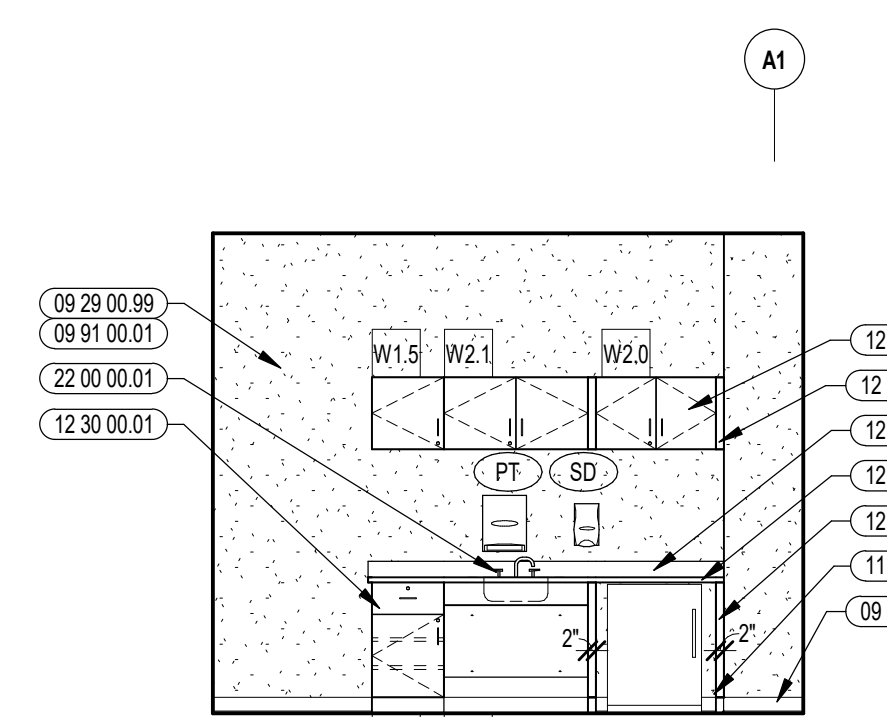

7 MOTHERS ROOM INTERIOR ELEVATION
1/4" = 1'-0"

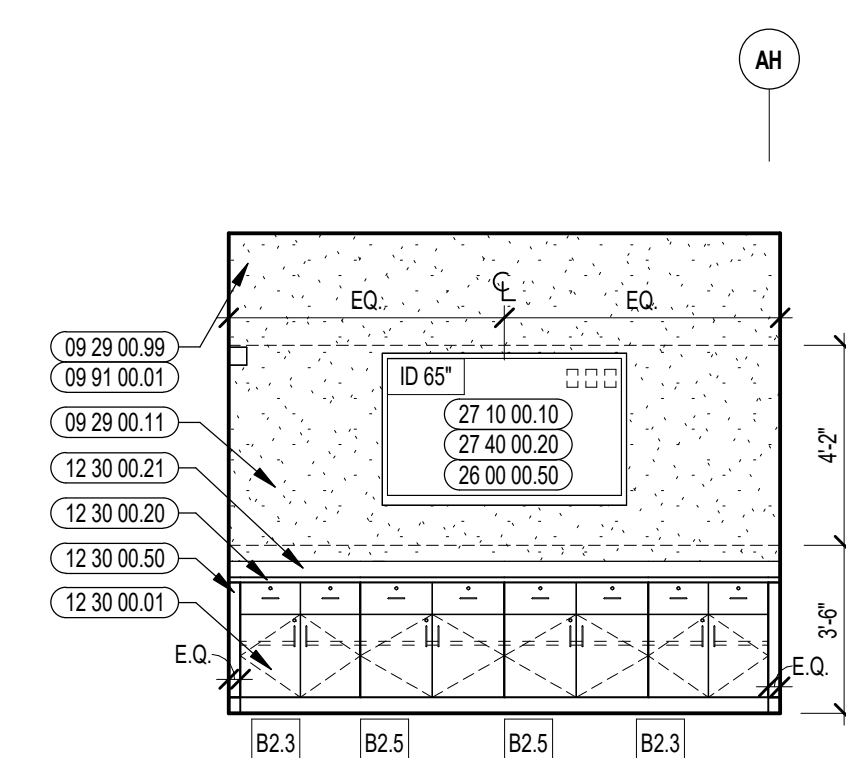

6 CONFERENCE ROOM INTERIOR ELEVATION
1/4" = 1'-0"

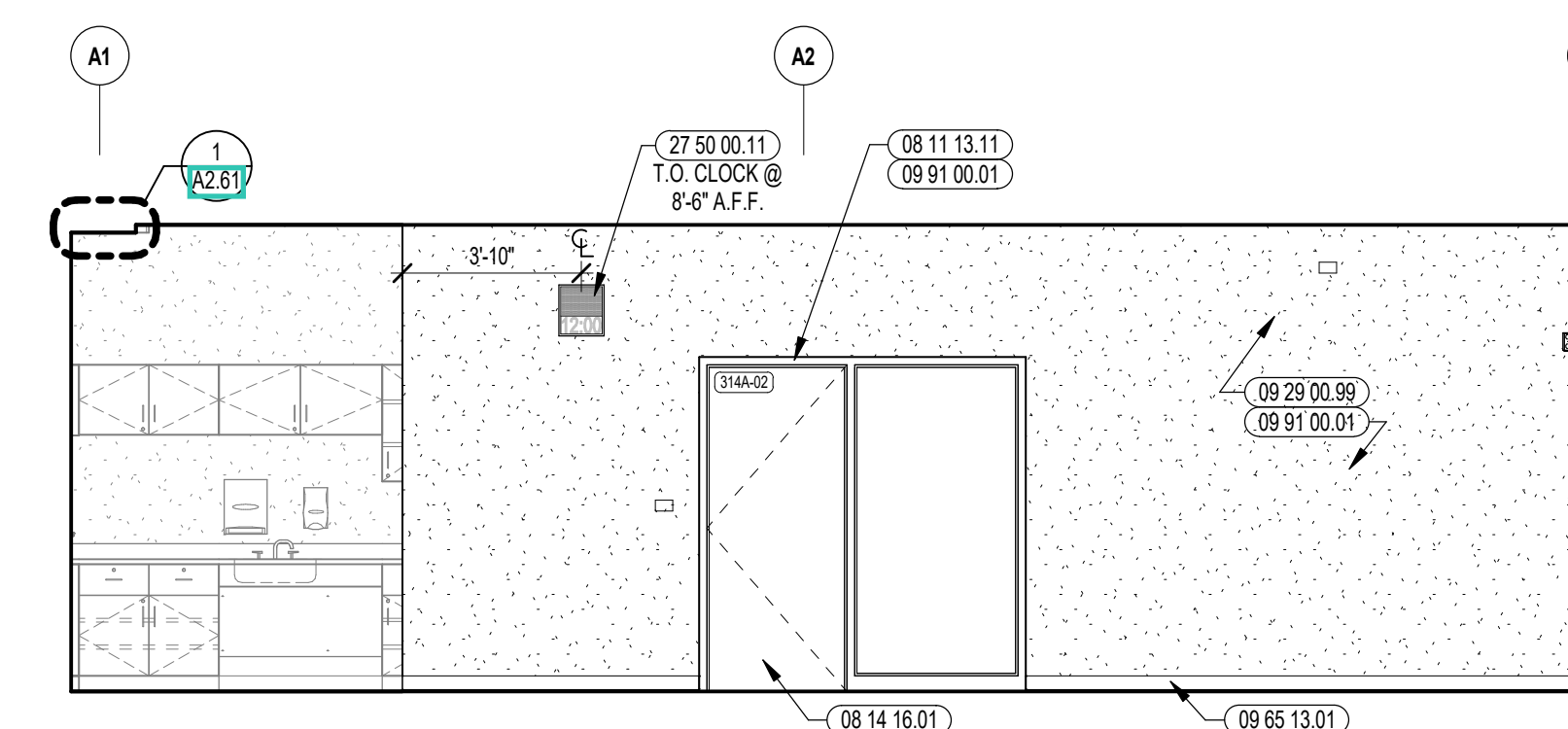

5 TEACHER PLANNING INTERIOR ELEVATION
1/4" = 1'-0"

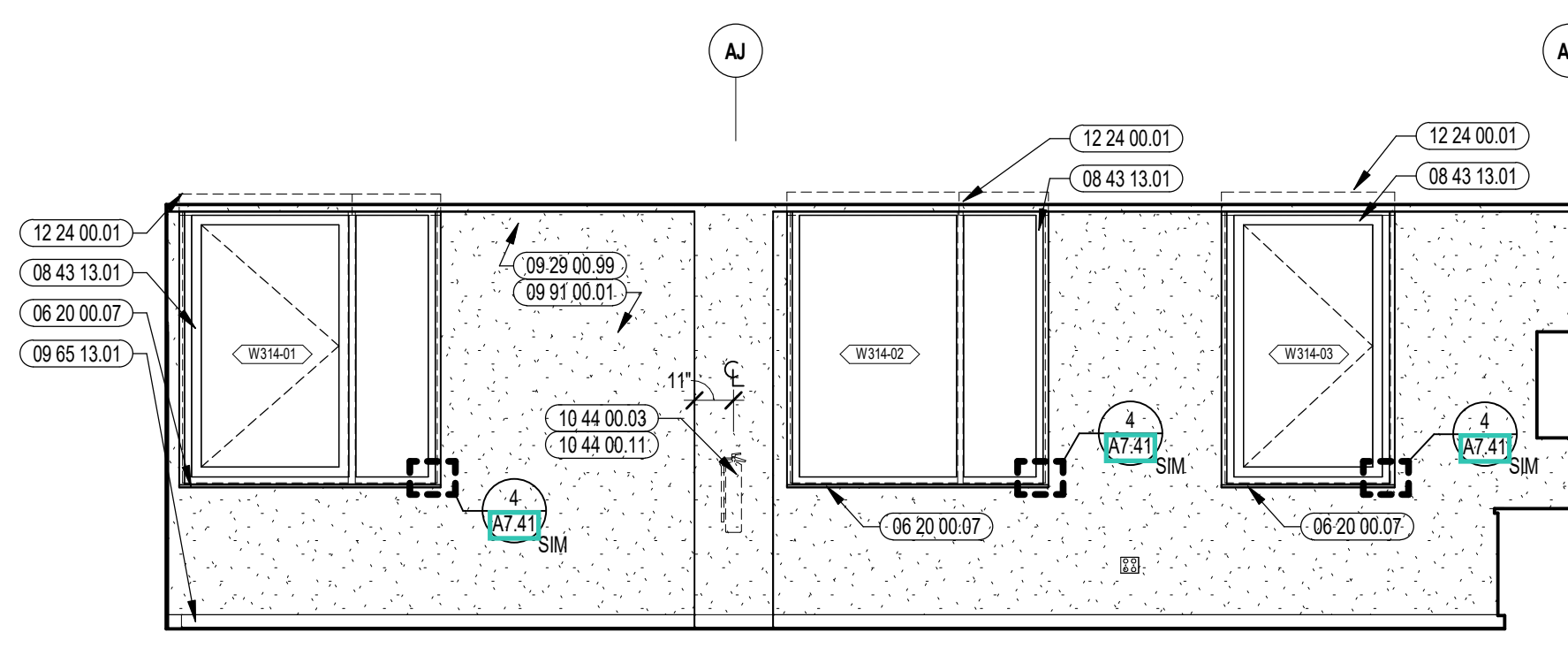

4 TEACHER PLANNING INTERIOR ELEVATION
1/4" = 1'-0"

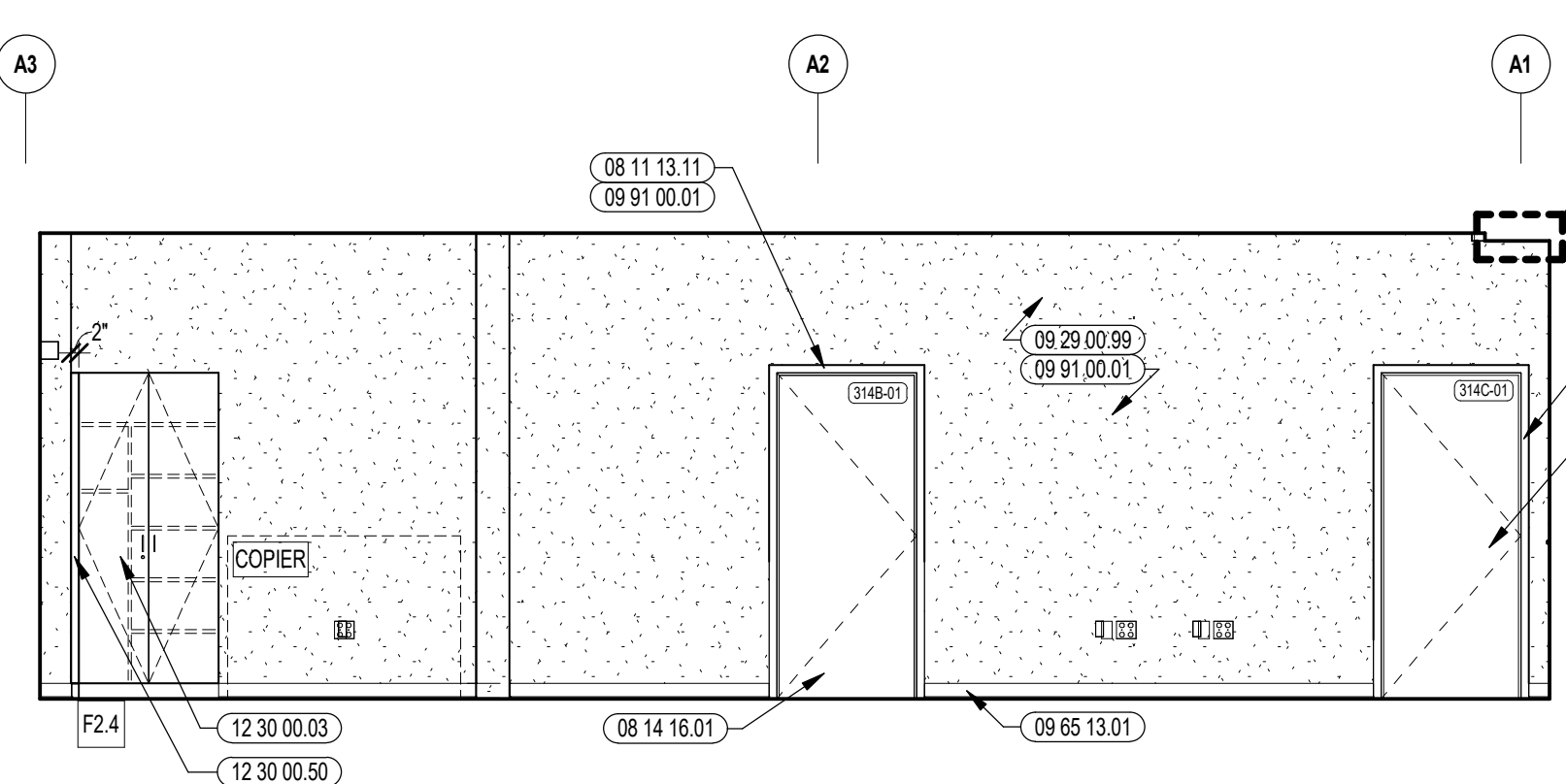

3 TEACHER PLANNING INTERIOR ELEVATION
1/4" = 1'-0"

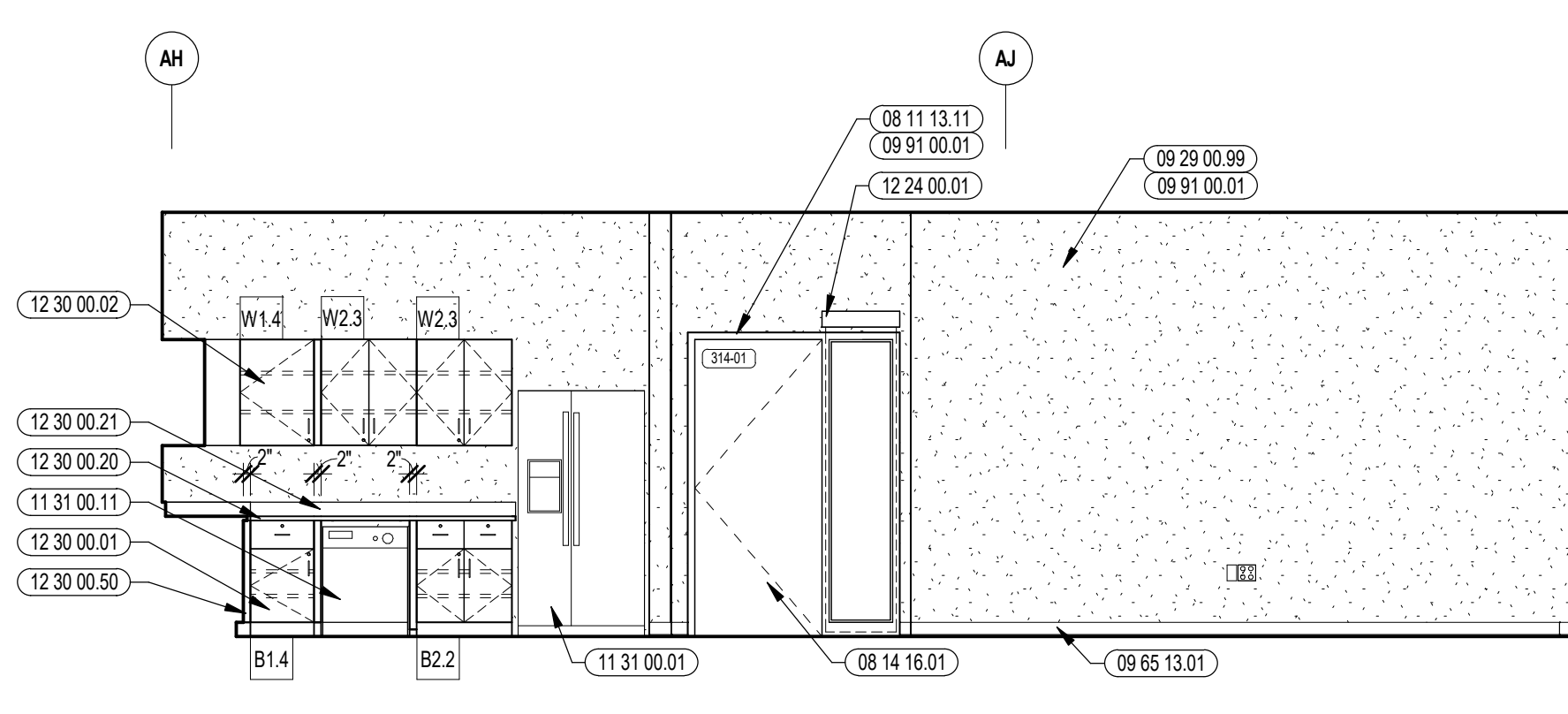

2 TEACHER PLANNING INTERIOR ELEVATION
1/4" = 1'-0"

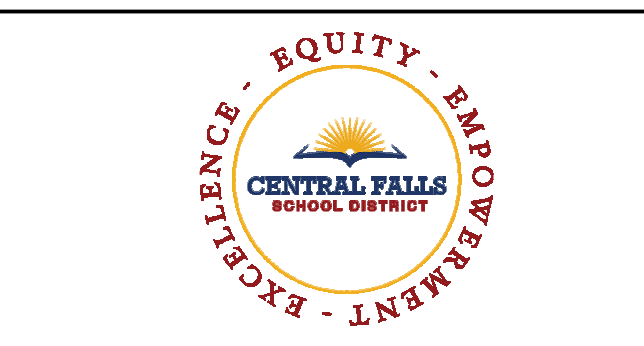

CENTRAL FALLS HIGH SCHOOL
10 HIGGINSON AVE, CENTRAL FALLS, RI

KEYNOTE LEGEND:

- 03 30 00 01 CONCRETE
- 03 30 00 03 CONCRETE SLAB ON DECK - SEE STRUCTURAL
- 06 20 00 07 HARDWOOD SLL - TRANSPARENT FINISH
- 08 11 13 11 STEEL FRAME - SEE SCHEDULE FOR TYPES
- 08 14 16 01 SOLID CORE FLUSH WOOD DOOR - SEE DOOR SCHEDULE
- 08 31 00 12 ACCESS PANEL - FIRE RATED
- 08 43 13 01 ALUMINUM STOREFRONT FRAME
- 09 29 00 99 GYPSUM BOARD SYSTEM - LEVEL 4 FINISH - REFER TO FLOOR PLANS AND WALL TYPES FOR COMPONENTS
- 09 65 13 01 RUBBER BASE - 4 INCH
- 09 65 19 99 RTF - REFERENCE SCHEDULE AND SAMPLE PATTERNS FOR TYPE
- 09 65 36 01 STATIC-CONTROL COMPOSITE TILE
- 09 67 23 01 FLUID APPLIED FLOORING - UZF-1
- 09 67 23 11 FLUID APPLIED FLOORING - INTEGRATED COVER BASE
- 09 77 33 01 GLASS FIBER REINFORCED PLASTIC PANEL
- 09 91 00 01 PAINT - SEE SCHEDULE
- 10 51 13 03 METAL LOCKER - SLOPED TOP - TYPE 3
- 12 30 00 01 ROLLER SHADE
- 12 30 00 03 TALL CABINET
- 12 30 00 20 PLASTIC LAMINATE COUNTERTOP
- 12 30 00 21 PLASTIC LAMINATE BACKSPLASH - 4 INCH
- 12 30 00 50 FILTER PRICE SCROED TO ADJACENT SURFACE - FINISH TO MATCH CASEWORK
- 12 30 00 73 STEEL UNDER COUNTER SUPPORT BRACKET - SIZE AS NOTED OR DRAWN
- 22 00 00 01 SINK - SEE PLUMBING
- 22 00 00 11 MOP SINK - SEE PLUMBING
- 22 00 00 21 FLOOR DRAIN - SEE PLUMBING
- 27 50 00 11 CLOCK - SEE TECHNOLOGY

- GENERAL NOTES:**
1. NOT ALL POWER AND DATA OUTLET/ SWITCHING LOCATIONS SHOWN. COORDINATE WITH ELECTRICAL AND TECHNOLOGY DRAWINGS FOR ALL LOCATIONS.
 2. REFER TO DETAILS ON A9.91 FOR FIRE EXTINGUISHER DETAILS AND MOUNTING HEIGHTS.
 3. REFERENCE TOILET ACCESSORIES LEGEND AND SCHEDULE ON DRAWING A8.31 FOR ADDITIONAL INFORMATION.
 4. WHERE EXPOSED, ALL STRUCTURAL MEMBERS & MEPP SHALL RECEIVE PAINTED FINISH, U.N.O. HORIZONTAL PAINT TRANSITION LINE TO BE COORDINATED ON WALLS OF SPACES WITH EXPOSED DECKING.

100% CONSTRUCTION DOCUMENTS

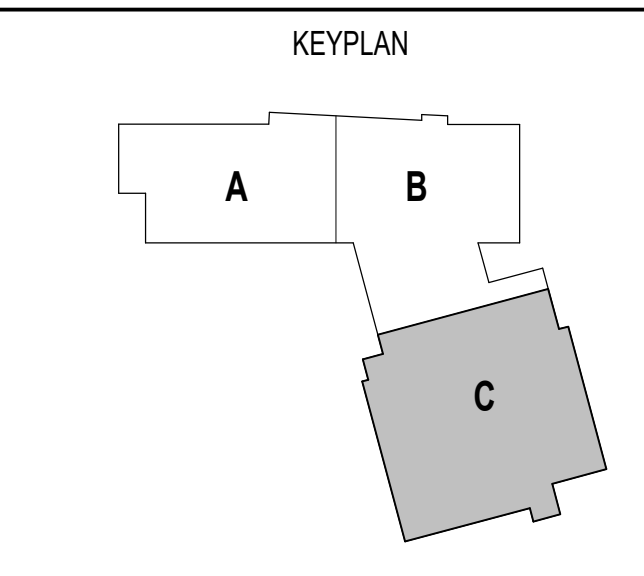
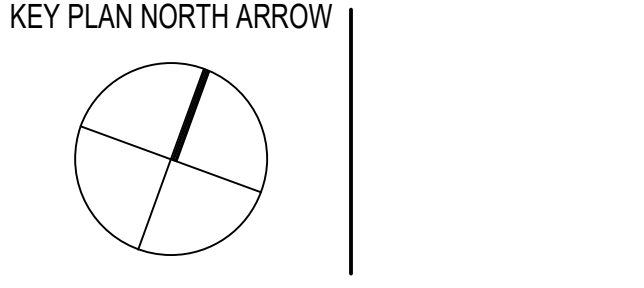

DRAWING NAME:
CUSTODIAL SUITE
ENLARGED PLAN AND
INTERIOR ELEVATIONS

DRAWN BY: CHR / BFC / MCT
REVIEWED BY: CHR/KK
SCALE: AS INDICATED | DRAWING NUMBER:
JOB NO: 2202.02
DATE: OCTOBER 13, 2023 **A9.91**

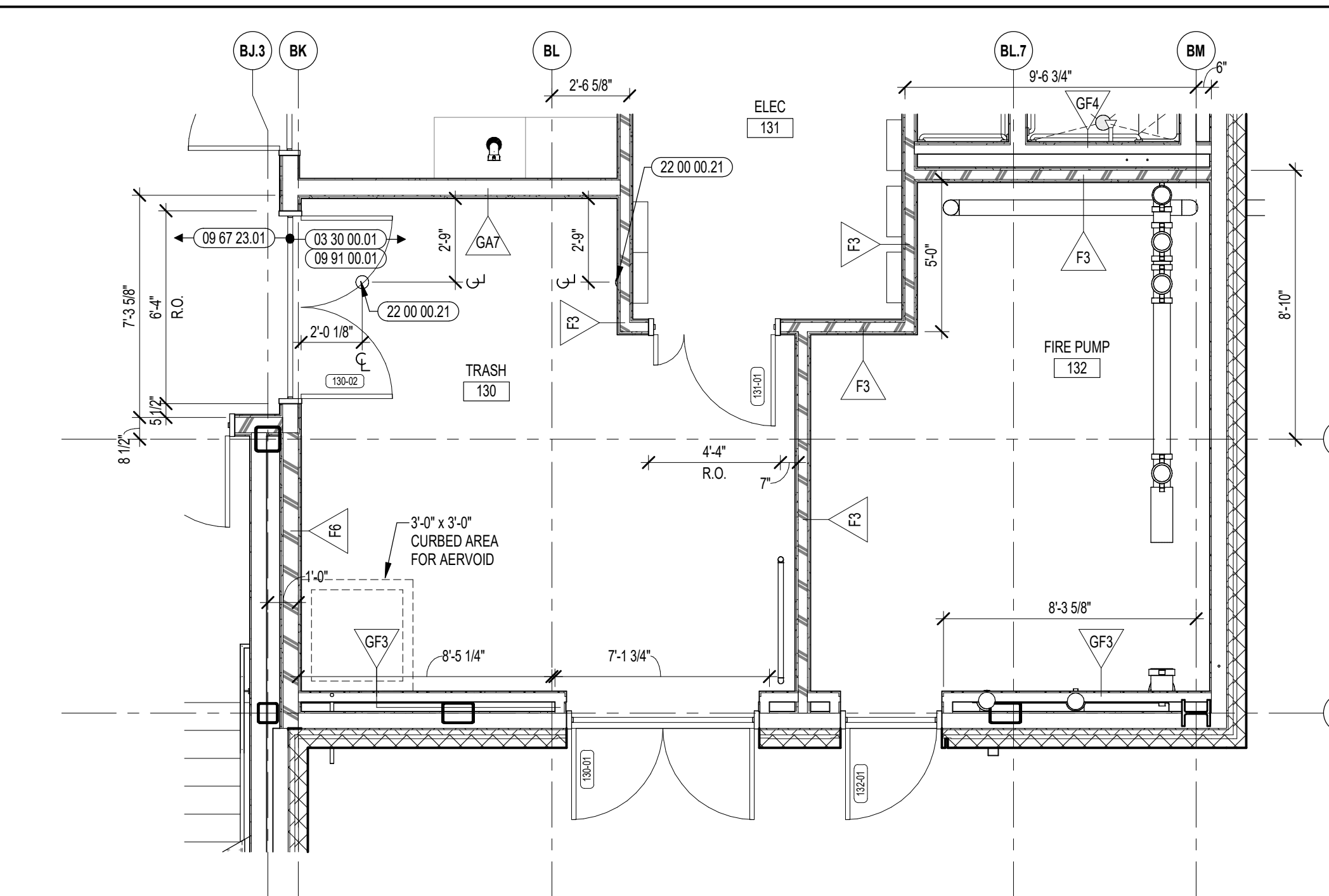

2 TRASH ENLARGED PLAN
1/4" = 1'-0"

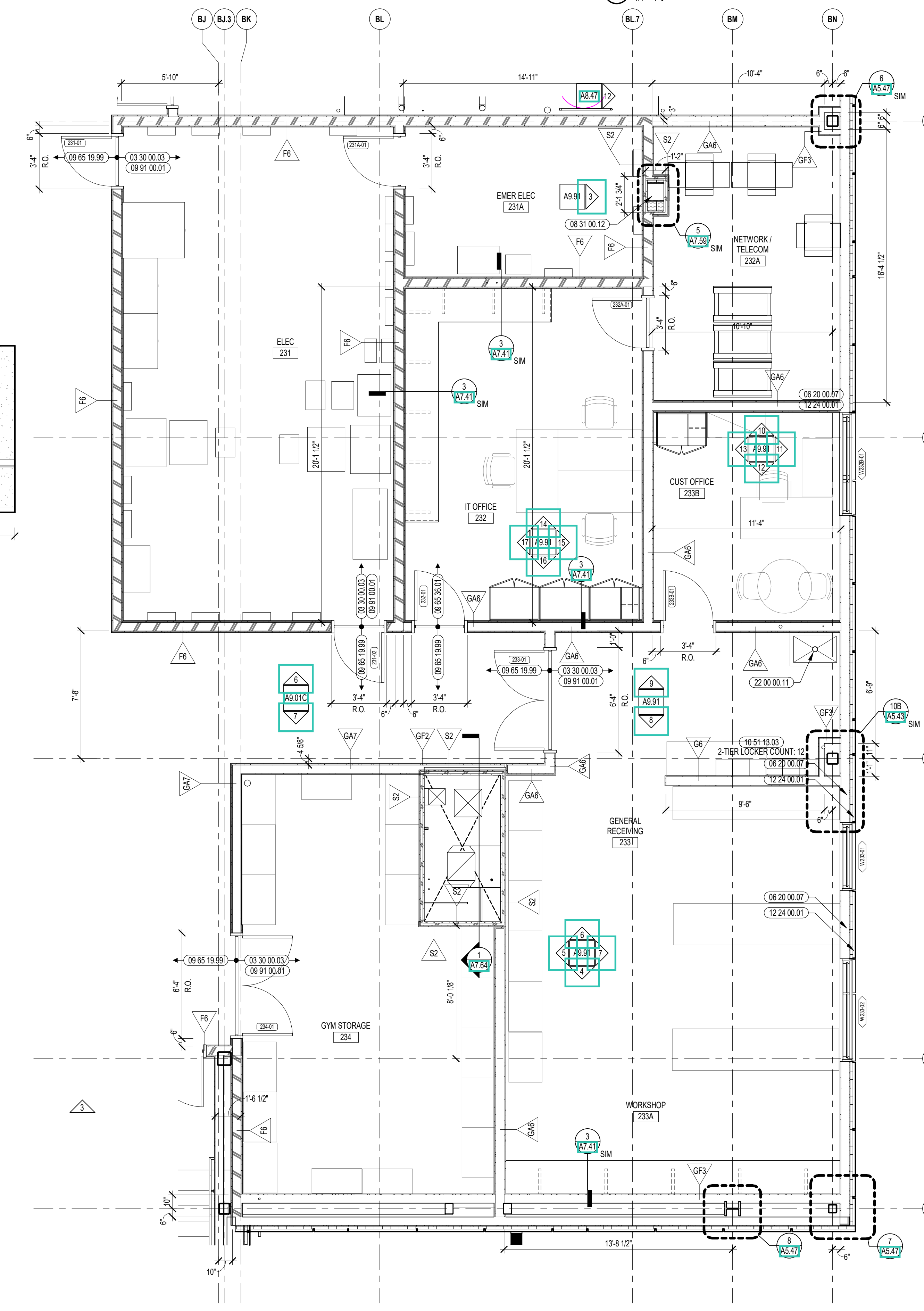

1 CUSTODIAL AREA ENLARGED PLAN
1/4" = 1'-0"

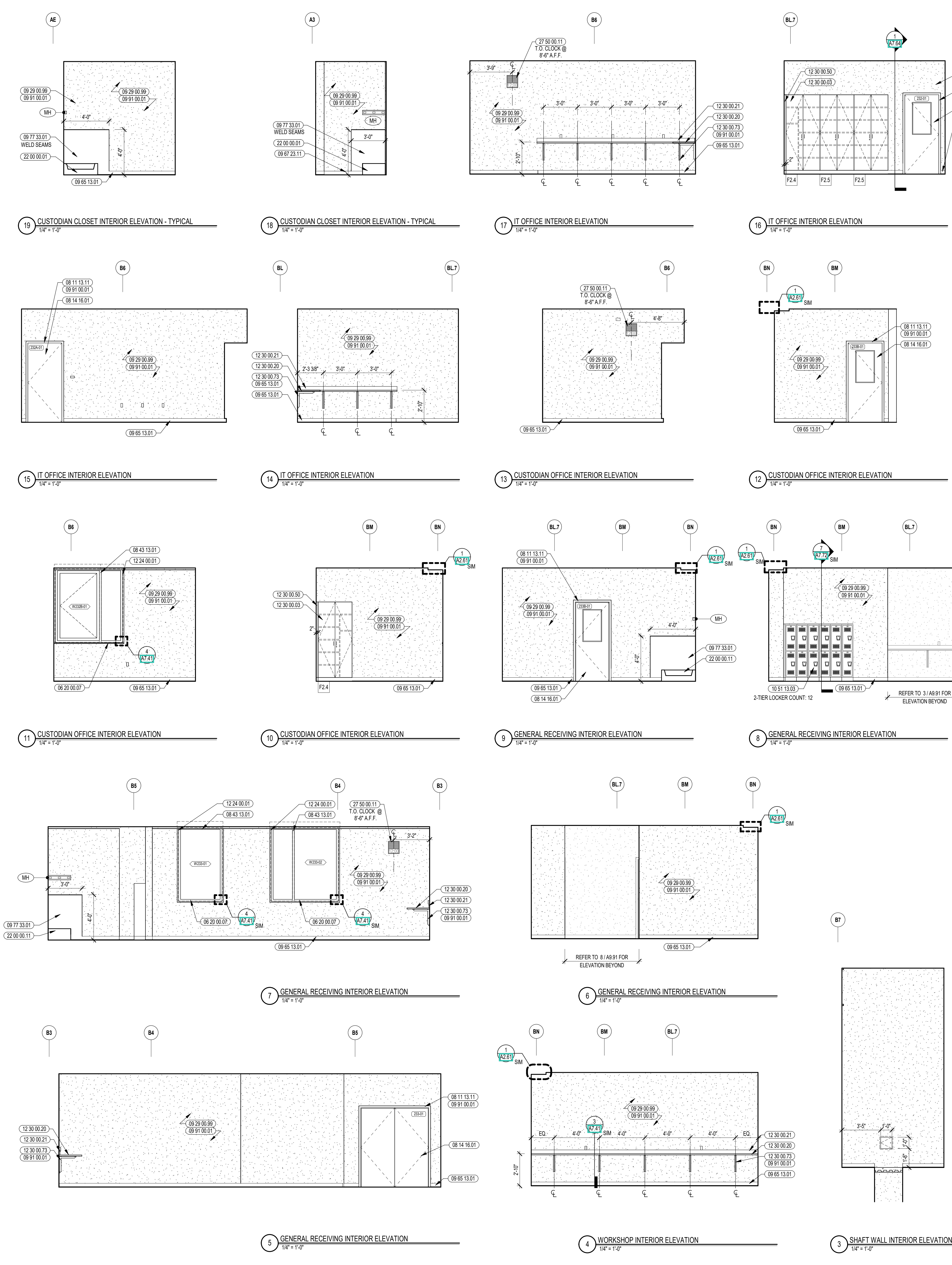

16 IT OFFICE INTERIOR ELEVATION
17 IT OFFICE INTERIOR ELEVATION
18 CUSTODIAL CLOSET INTERIOR ELEVATION - TYPICAL
19 CUSTODIAL CLOSET INTERIOR ELEVATION - TYPICAL
15 IT OFFICE INTERIOR ELEVATION
14 IT OFFICE INTERIOR ELEVATION
13 CUSTODIAN OFFICE INTERIOR ELEVATION
12 CUSTODIAN OFFICE INTERIOR ELEVATION
11 CUSTODIAN OFFICE INTERIOR ELEVATION
10 CUSTODIAN OFFICE INTERIOR ELEVATION
9 GENERAL RECEIVING INTERIOR ELEVATION
8 GENERAL RECEIVING INTERIOR ELEVATION
7 GENERAL RECEIVING INTERIOR ELEVATION
6 GENERAL RECEIVING INTERIOR ELEVATION
5 GENERAL RECEIVING INTERIOR ELEVATION
4 WORKSHOP INTERIOR ELEVATION
3 SHAFT WALL INTERIOR ELEVATION

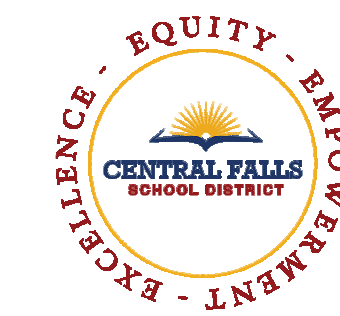

CENTRAL FALLS HIGH SCHOOL
10 HIGGINSON AVE, CENTRAL FALLS, RI

KEYNOTE LEGEND:

- 06 20 00 07 HARDWOOD SILL - TRANSPARENT FINISH
- 08 35 13 02 ACCORDION FOLDING DOOR - FIRE
- 09 65 19 99 RTF - REFERENCE SCHEDULE AND SAMPLE PATTERNS FOR TYPE
- 09 67 23 02 FLUID APPLIED FLOORING - UCF-2
- 09 68 13 99 OPT - REFERENCE SCHEDULE AND SAMPLE PATTERNS FOR TYPE
- 10 44 00 01 FIRE EXTINGUISHER CABINET - FULLY RECESSED
- 10 44 00 04 FIRE EXTINGUISHER AND VALVE CABINET - FULLY RECESSED
- 10 44 00 11 FIRE EXTINGUISHER
- 12 24 00 01 ROLLER SHADE
- 12 24 00 02 ROLLER SHADE - ELECTRICALLY OPERATED
- 12 48 13 01 RECESSED ENTRANCE MAT - REFERENCE DRAWINGS FOR SIZE
- 12 48 13 02 RECESSED ENTRANCE GRATING - REFERENCE DRAWINGS FOR SIZE
- 22 00 00 12 HYDRATION STATION - SEE PLUMBING

GENERAL NOTES:

1. NOT ALL POWER AND DATA OUTLET/SWITCHING LOCATIONS SHOWN. COORDINATE WITH ELECTRICAL AND TECHNOLOGY DRAWINGS FOR ALL LOCATIONS.
2. REFER TO DETAILS ON A10.01 FOR FIRE EXTINGUISHER DETAILS AND MOUNTING HEIGHTS.
3. REFERENCE TOILET ACCESSORIES LEGEND AND SCHEDULE ON DRAWING A8.31 FOR ADDITIONAL INFORMATION.
4. WHERE EXPOSED, ALL STRUCTURAL MEMBERS & MEPP SHALL RECEIVE PAINTED FINISH, U.N.O. HORIZONTAL PAINT TRANSITION LINE TO BE COORDINATED ON WALLS OF SPACES WITH EXPOSED DECKING.

100% CONSTRUCTION DOCUMENTS

KEY PLAN NORTH ARROW

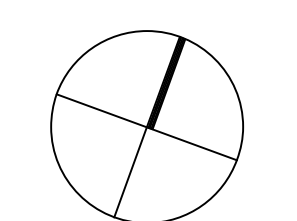

KEYPLAN

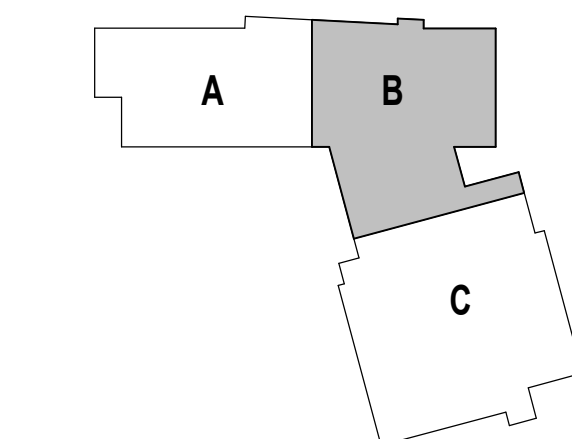

DRAWING NAME:

STUDENT COMMONS
ENLARGED PLAN

DRAWN BY: BFC / MCT

REVIEWED BY: CHR / KK

SCALE: AS INDICATED | DRAWING NUMBER:

JOB NO.: 2202.02

DATE: OCTOBER 13, 2023

A10.01

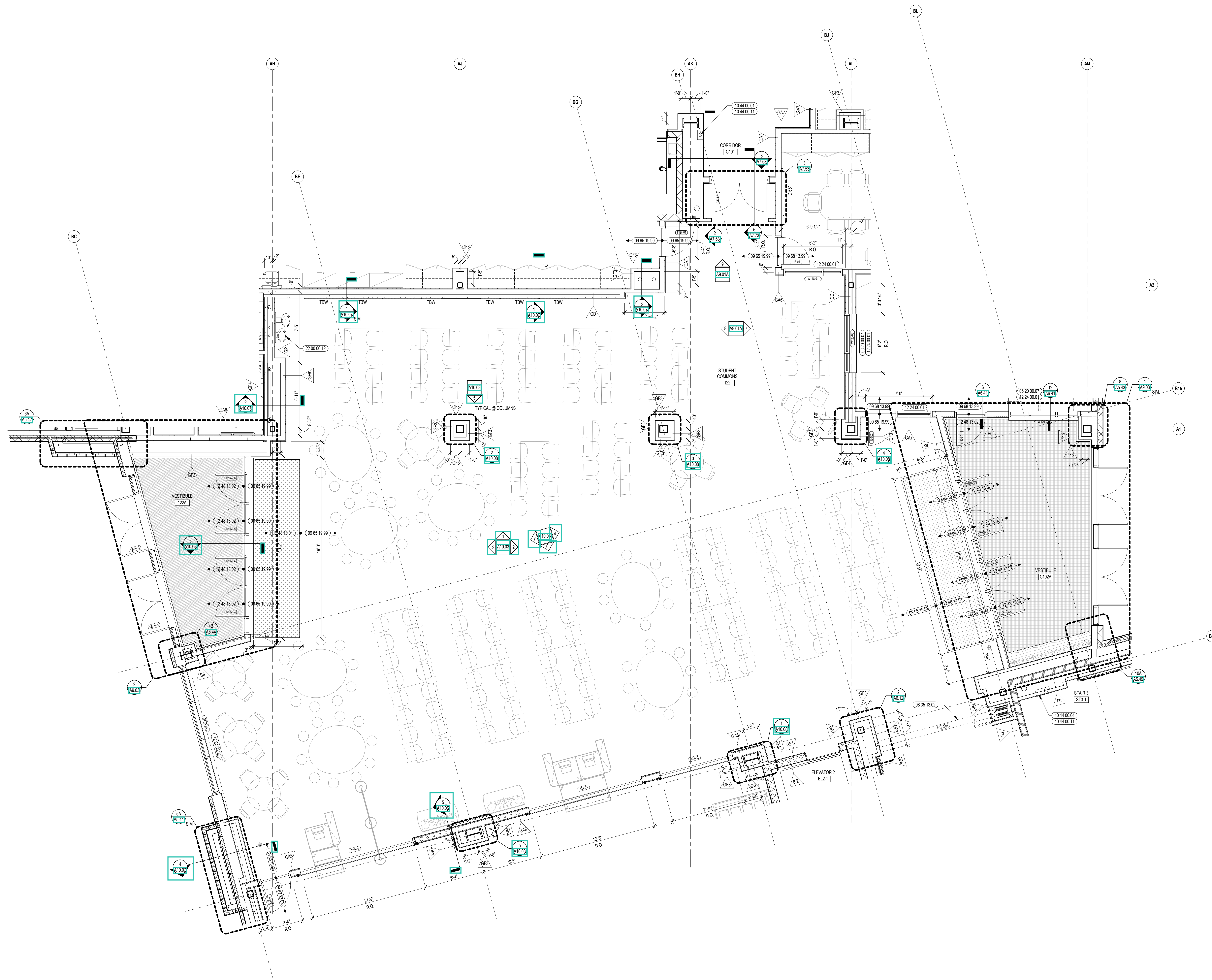

1 STUDENT COMMONS ENLARGED PLAN
1/4" = 1'-0"



CENTRAL FALLS HIGH SCHOOL
10 HIGGINSON AVE, CENTRAL FALLS, RI

KEYNOTE LEGEND:

Copyright © 2023, A3 Architects, Inc.

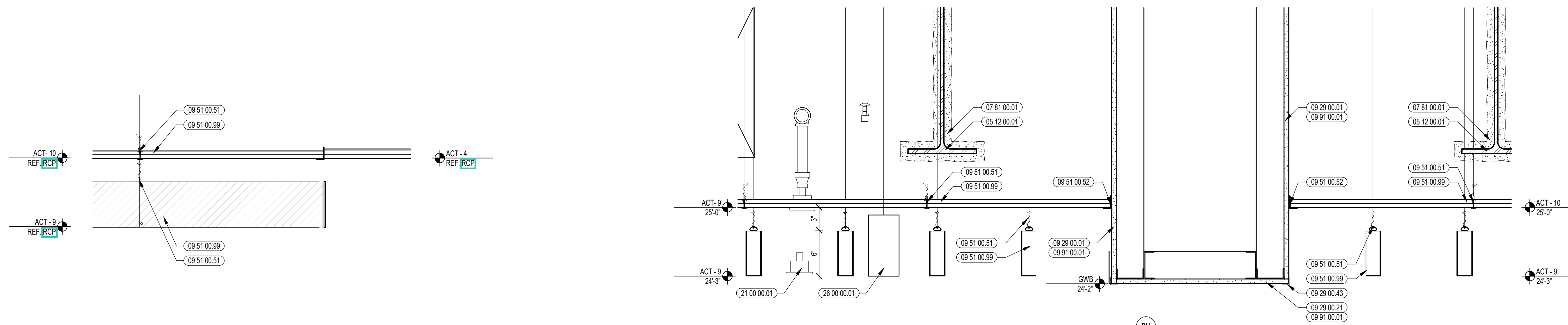

3 STUDENT COMMONS PLAN DETAILS
1/12" = 1'-0"

2 TYPICAL SOFFIT DETAIL
1/12" = 1'-0"

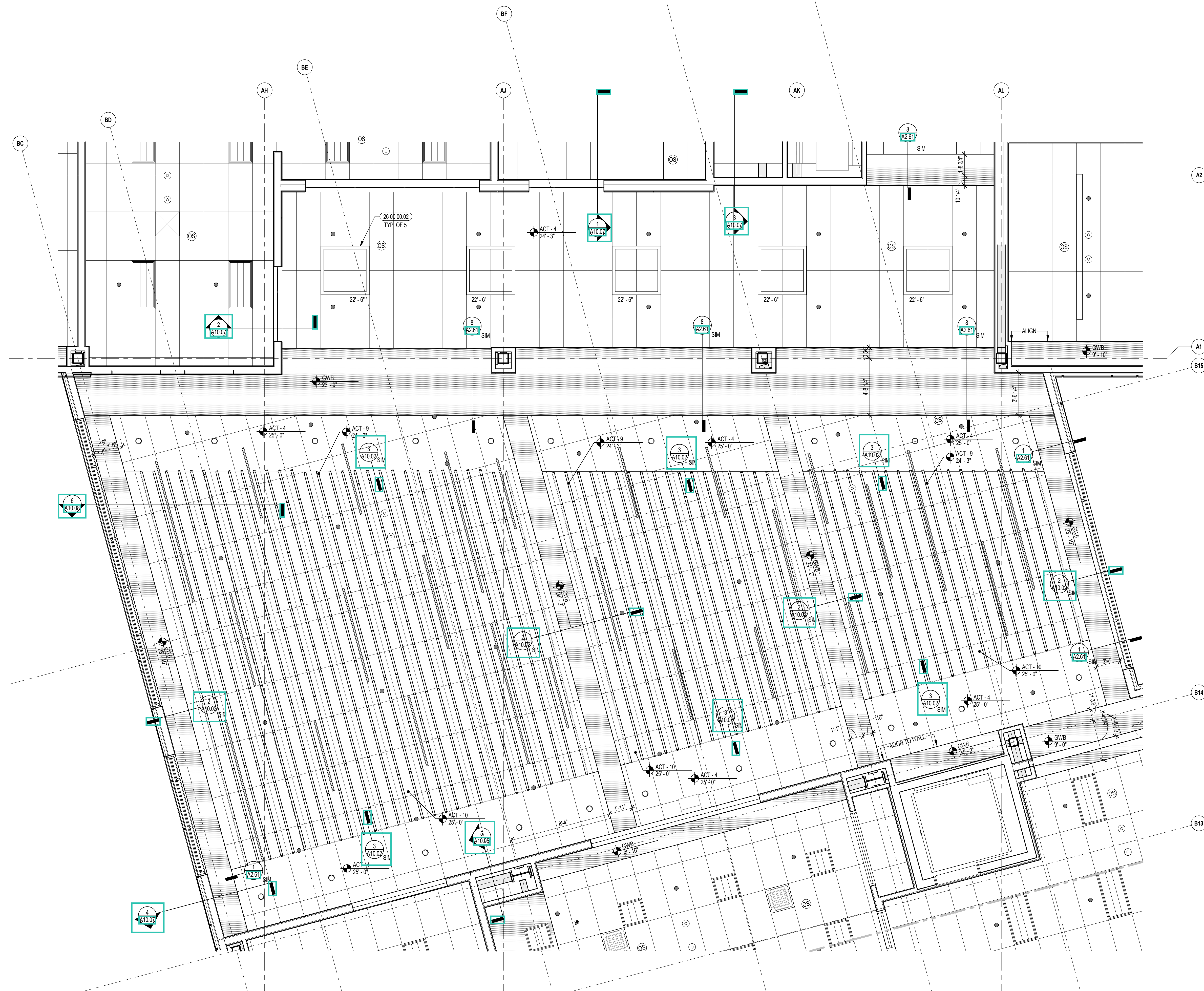

1 STUDENT COMMONS REFLECTED CEILING PLAN
1/4" = 1'-0"

100% CONSTRUCTION DOCUMENTS

KEY PLAN NORTH ARROW

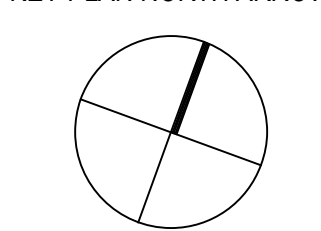

KEYPLAN

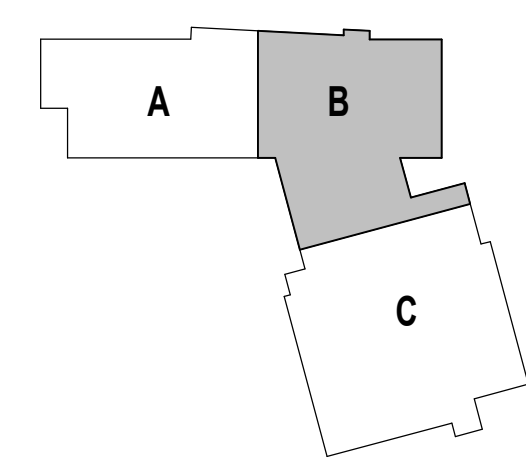

DRAWING NAME:

**STUDENT COMMONS
ENLARGED RCP**

DRAWN BY: BFC / MCT

REVIEWED BY: CHR / KK

SCALE: AS INDICATED | DRAWING NUMBER:

JOB NO.: 2202.02

DATE: OCTOBER 13, 2023

A10.02

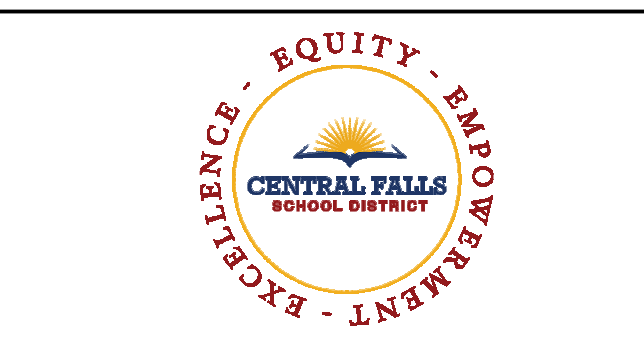

KEYNOTE LEGEND:

- 06 20 00 06 HARDWOOD GUARDRAIL CAP - TRANSPARENT FINISH
- 06 20 00 07 HARDWOOD SILL - TRANSPARENT FINISH
- 08 11 13 11 STEEL FRAME - SEE SCHEDULE FOR TYPES
- 08 14 16 01 SOLID CORE FLUSH WOOD DOOR - SEE DOOR SCHEDULE
- 08 43 15 11 BULLET-RESISTANT ALUMINUM STOREFRONT FRAME
- 08 43 15 12 BULLET-RESISTANT ALUMINUM ENTRANCE DOOR
- 09 29 00 01 5/8 INCH GYPSUM BOARD - LEVEL 4 FINISH - 1 LAYER
- 09 29 00 11 5/8 INCH PLYWOOD - FIRE RETARDANT TREATED
- 09 29 00 43 CORNER BEAD
- 09 29 00 51 REVEAL TRIM - BRUSHED ANODIZED FINISH 1 INCH
- 09 29 00 52 TRIM - SATIN ANODIZED 3/16"
- 09 29 00 58 GYPSUM BOARD SYSTEM - LEVEL 5 FINISH - REFER TO FLOOR PLANS AND WALL TYPES FOR COMPONENTS
- 09 29 00 99 GYPSUM BOARD SYSTEM - LEVEL 4 FINISH - REFER TO FLOOR PLANS AND WALL TYPES FOR COMPONENTS
- 09 65 13 01 RUBBER BASE - 4 INCH
- 09 72 16 11 VINYL WALL CLADDING - TYPE 1
- 09 72 16 12 VINYL WALL CLADDING - TYPE 2
- 09 84 00 11 ACOUSTICAL PANEL - WALL MOUNTED - FABRIC WRAPPED - TYPE 1
- 09 91 00 01 PAINT - SEE SCHEDULE
- 10 11 16 12 TAGBOARD WALL - SIZE AS SHOWN
- 10 14 00 02 INTERIOR SIGNAGE - VINYL WALL GRAPHIC
- 12 24 00 02 ROLLER SHADE - ELECTRICALLY OPERATED
- 14 21 23 01 ELEVATOR - TYPE 1 - SEE SPECIFICATION
- 14 21 23 14 ELEVATOR DOOR FRAME
- 14 21 23 15 ELEVATOR DOORS
- 22 00 00 12 HYDRATION STATION - SEE PLUMBING
- 26 00 00 50 ELECTRICAL OUTLET - SEE ELECTRICAL
- 27 10 00 10 DATA OUTLET - SEE TECHNOLOGY
- 27 40 00 02 CAMERA - SEE TECHNOLOGY
- 27 50 00 11 CLOCK - SEE TECHNOLOGY
- 28 00 00 01 CAMERA - SEE TECHNOLOGY

ACOUSTIC PANEL LEGEND			
COLOR 1	COLOR 2	COLOR 3	COLOR 4
COLOR 5	COLOR 6		

- GENERAL NOTES:**
1. NOT ALL POWER AND DATA OUTLET SWITCHING LOCATIONS SHOWN. COORDINATE WITH ELECTRICAL AND TECHNOLOGY DRAWINGS FOR ALL LOCATIONS.
 2. REFER TO DETAILS ON A10.03 FOR FIRE EXTINGUISHER DETAILS AND MOUNTING HEIGHTS.
 3. REFERENCE TOILET ACCESSORIES LEGEND AND SCHEDULE ON DRAWING A8.31 FOR ADDITIONAL INFORMATION.
 4. WHERE EXPOSED, ALL STRUCTURAL MEMBERS & MEPP SHALL RECEIVE PAINTED FINISH, U.N.O. HORIZONTAL PAINT TRANSITION LINE TO BE COORDINATED ON WALLS OF SPACES WITH EXPOSED DECKING.

100% CONSTRUCTION DOCUMENTS

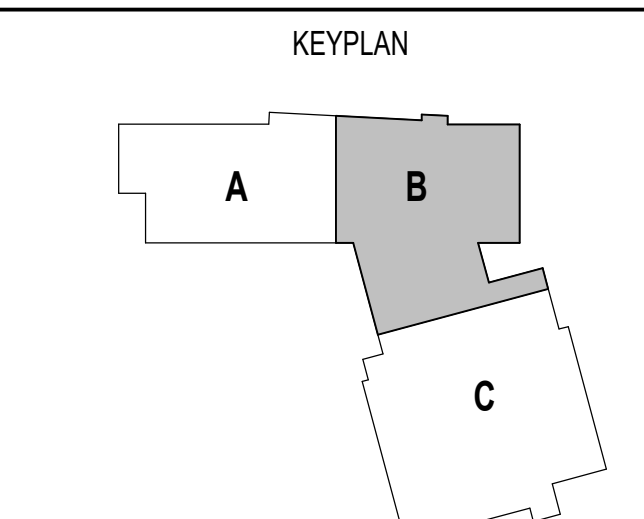
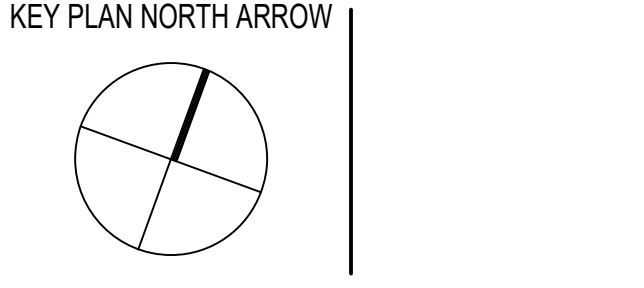

DRAWING NAME:

STUDENT COMMONS INTERIOR ELEVATIONS

DRAWN BY: MS / BFC / MCT
 REVIEWED BY: CHR / KK
 SCALE: AS INDICATED | DRAWING NUMBER:
 JOB NO.: 2202.02 | A10.03
 DATE: OCTOBER 13, 2023

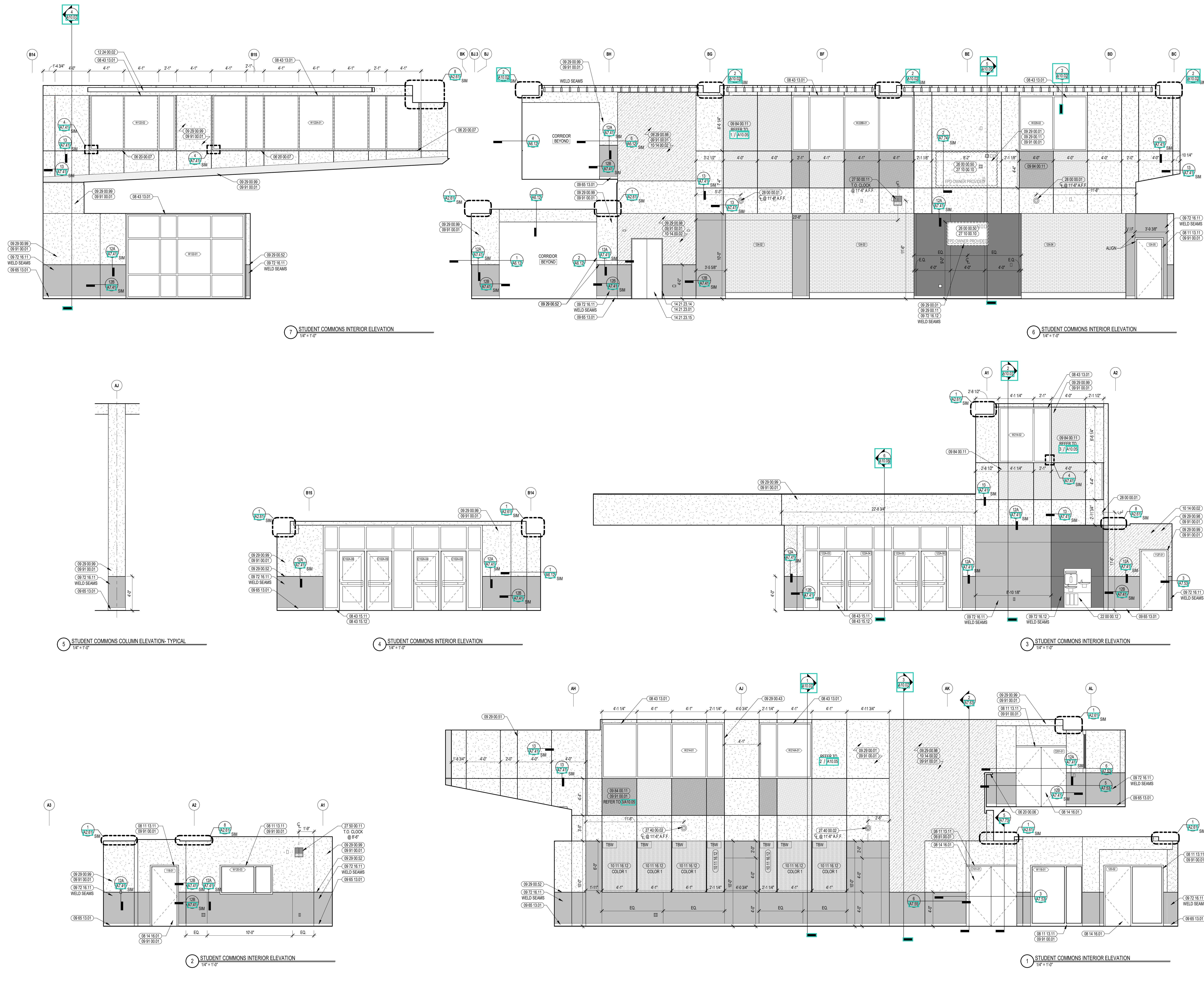

7 STUDENT COMMONS INTERIOR ELEVATION
1/4" = 1'-0"

6 STUDENT COMMONS INTERIOR ELEVATION
1/4" = 1'-0"

3 STUDENT COMMONS INTERIOR ELEVATION
1/4" = 1'-0"

4 STUDENT COMMONS INTERIOR ELEVATION
1/4" = 1'-0"

1 STUDENT COMMONS INTERIOR ELEVATION
1/4" = 1'-0"

2 STUDENT COMMONS INTERIOR ELEVATION
1/4" = 1'-0"

5 STUDENT COMMONS COLUMN ELEVATION-TYPICAL
1/4" = 1'-0"

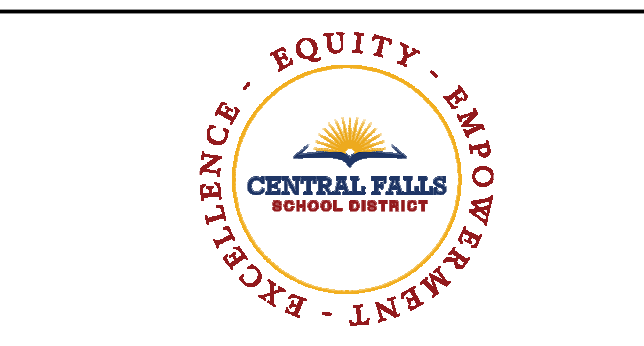

CENTRAL FALLS HIGH SCHOOL
10 HIGGINSON AVE, CENTRAL FALLS, RI

KEYNOTE LEGEND:

- 07 95 13.05 EXPANSION JOINT COVER - 2 INCH - INTERIOR - FLOOR / FLOOR
- 08 11 13.11 STEEL FRAME - SEE SCHEDULE FOR TYPES
- 08 14 16.01 SOLID CORE FLUSH WOOD DOOR - SEE DOOR SCHEDULE
- 08 33 26.01 OVERHEAD COILING GRILLE - KITCHEN
- 06 65 19.99 RUBBER BASE - 4 INCH
- 06 65 19.99 RTF - REFERENCE SCHEDULE AND SAMPLE PATTERNS FOR TYPE
- 06 67 23.02 FLUID APPLIED FLOORING - UCF-2
- 06 67 23.11 FLUID APPLIED FLOORING - INTEGRATED COVER BASE
- 09 77 33.01 GLASS FIBER REINFORCED PLASTIC PANEL
- 09 91 00.01 PAINT - SEE SCHEDULE
- 10 44 00.01 FIRE EXTINGUISHER CABINET - FULLY RECESSED
- 10 44 00.04 FIRE EXTINGUISHER AND VALVE CABINET - FULLY RECESSED
- 10 44 00.11 FIRE EXTINGUISHER
- 10 51 13.03 METAL LOCKER - SLOPED TOP - TYPE 3
- 22 00 00.21 FLOOR DRAIN - SEE PLUMBING

- GENERAL NOTES:**
1. NOT ALL POWER AND DATA OUTLET / SWITCHING LOCATIONS SHOWN. COORDINATE WITH ELECTRICAL AND TECHNOLOGY DRAWINGS FOR ALL LOCATIONS.
 2. REFER TO DETAILS ON A8.51 FOR FIRE EXTINGUISHER DETAILS AND MOUNTING HEIGHTS.
 3. REFERENCE TOILET ACCESSORIES LEGEND AND SCHEDULE ON DRAWING A8.31 FOR ADDITIONAL INFORMATION.
 4. WHERE EXPOSED, ALL STRUCTURAL MEMBERS & MEPP SHALL RECEIVE PAINTED FINISH, U.N.O. HORIZONTAL PAINT TRANSITION LINE TO BE COORDINATED ON WALLS OF SPACES WITH EXPOSED DECKING.

100% CONSTRUCTION DOCUMENTS

KEY PLAN NORTH ARROW

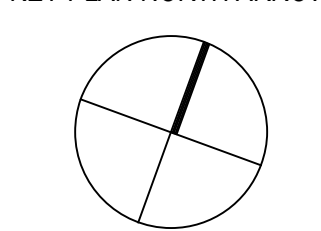

KEYPLAN

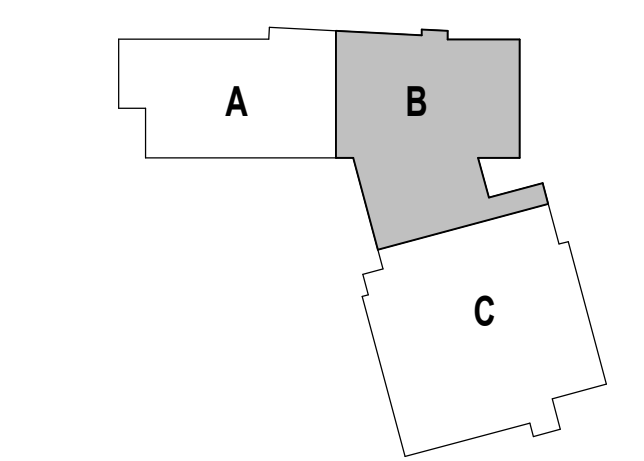

DRAWING NAME:

KITCHEN ENLARGED PLAN AND INTERIOR ELEVATIONS

DRAWN BY: BFC / MCT

REVIEWED BY: CHR / KK

SCALE: AS INDICATED | DRAWING NUMBER:

JOB NO.: 2202.02

DATE: OCTOBER 13, 2023 | A10.04

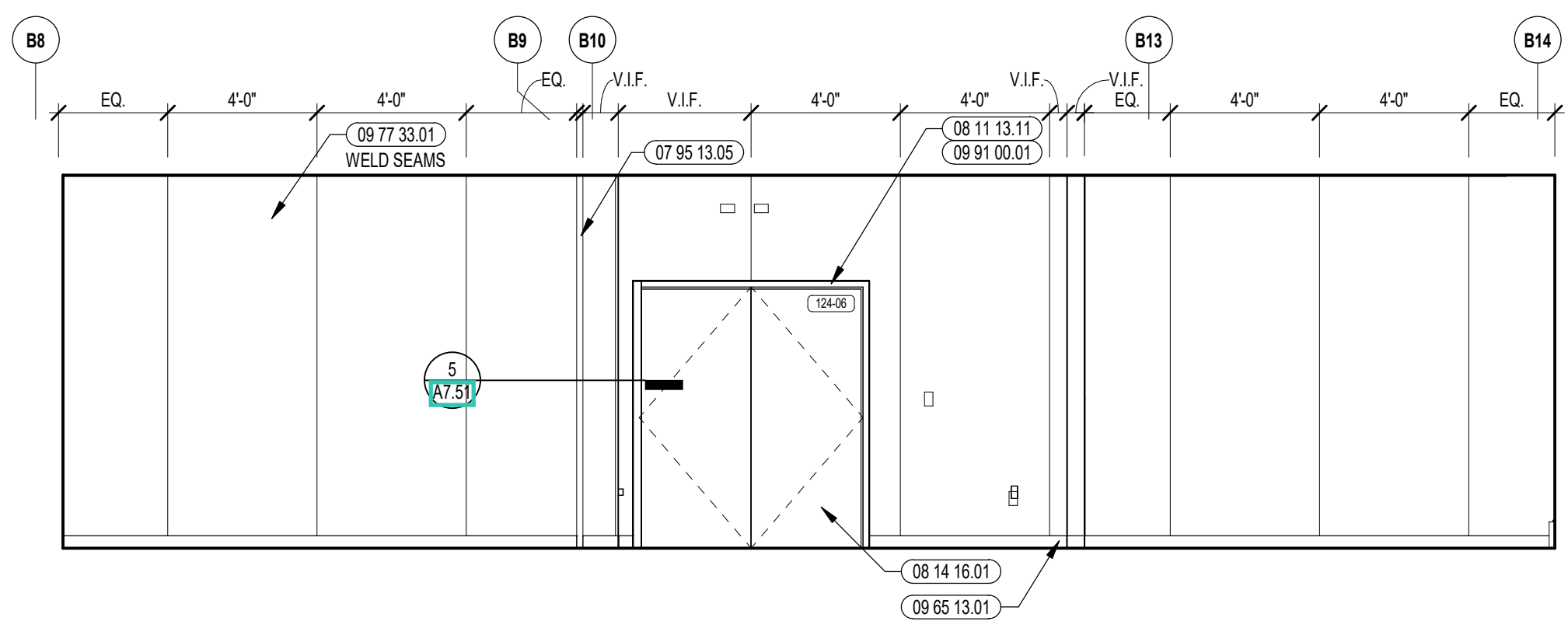

8 KITCHEN INTERIOR ELEVATION
1/4" = 1'-0"

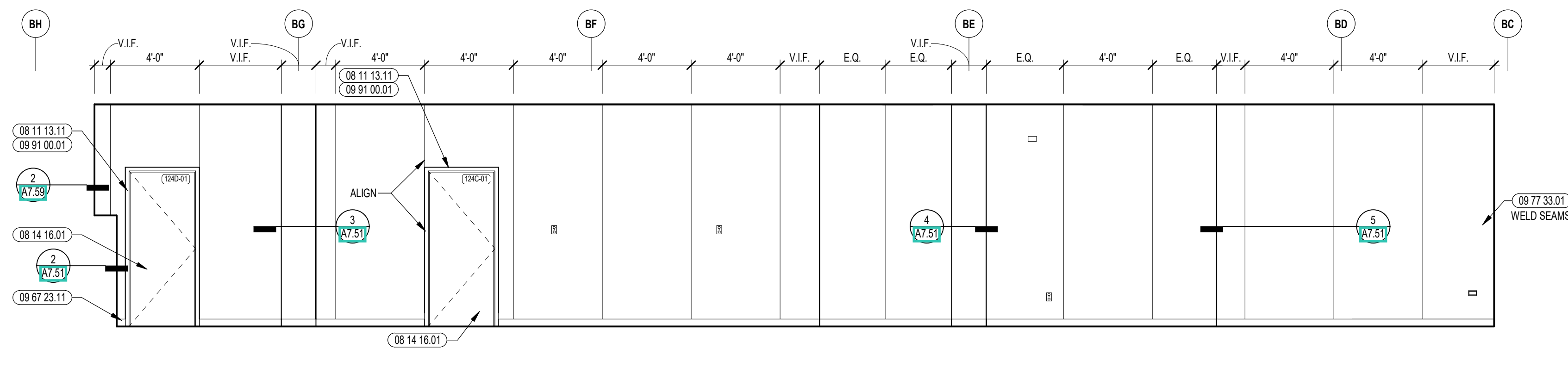

7 KITCHEN INTERIOR ELEVATION
1/4" = 1'-0"

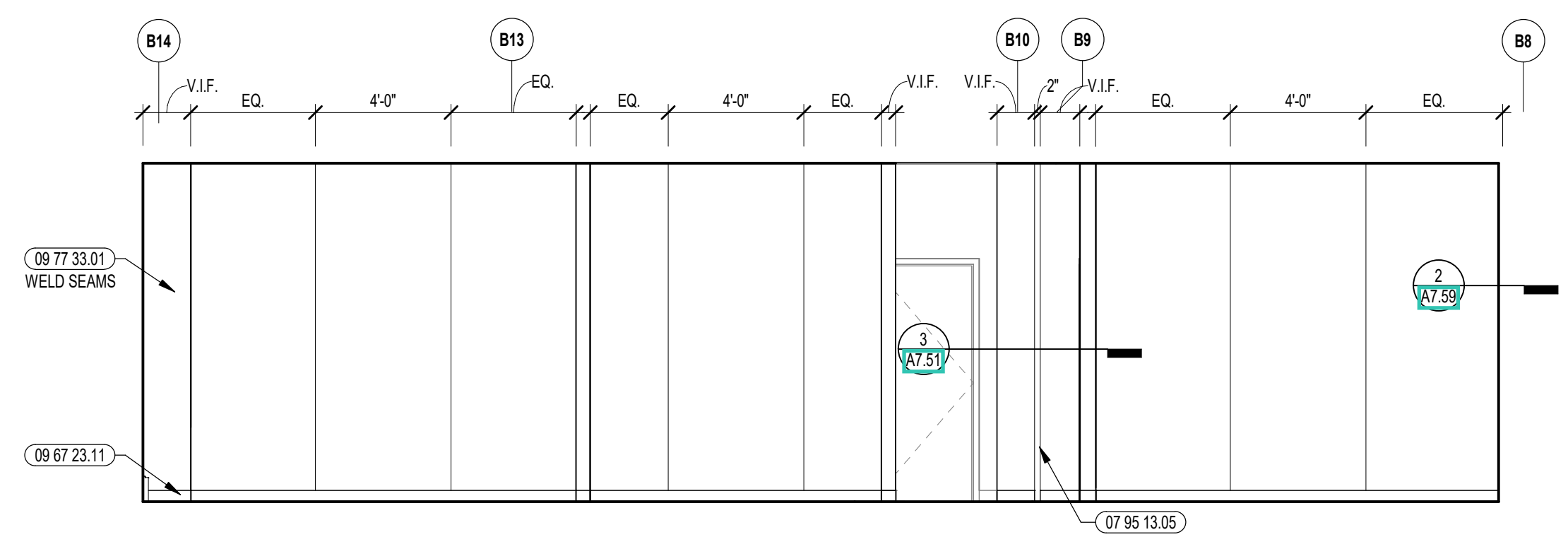

6 KITCHEN INTERIOR ELEVATION
1/4" = 1'-0"

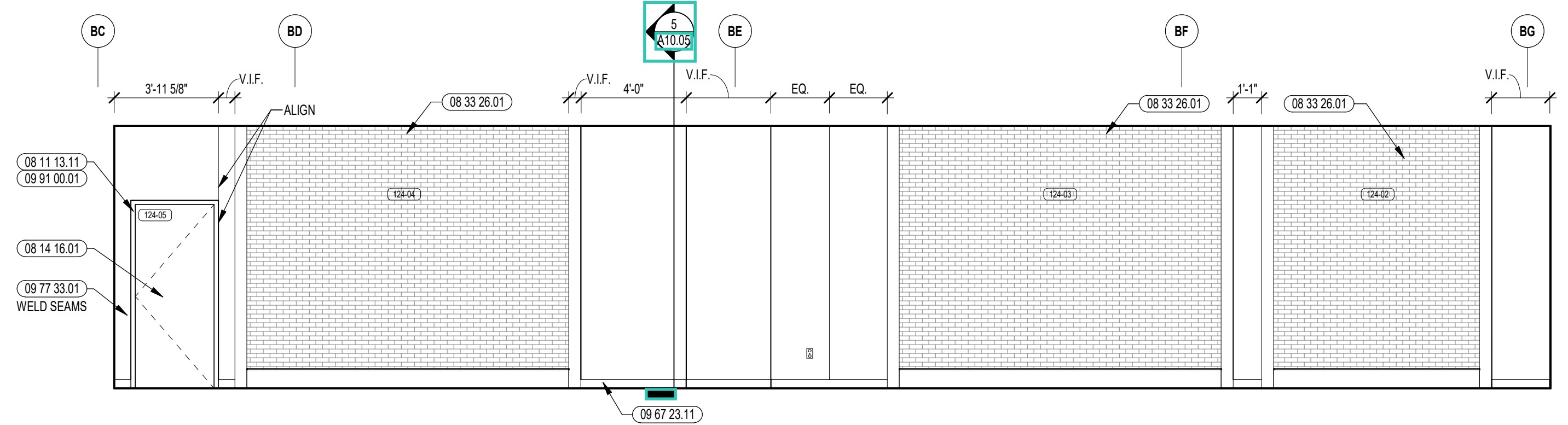

5 KITCHEN INTERIOR ELEVATION
1/8" = 1'-0"

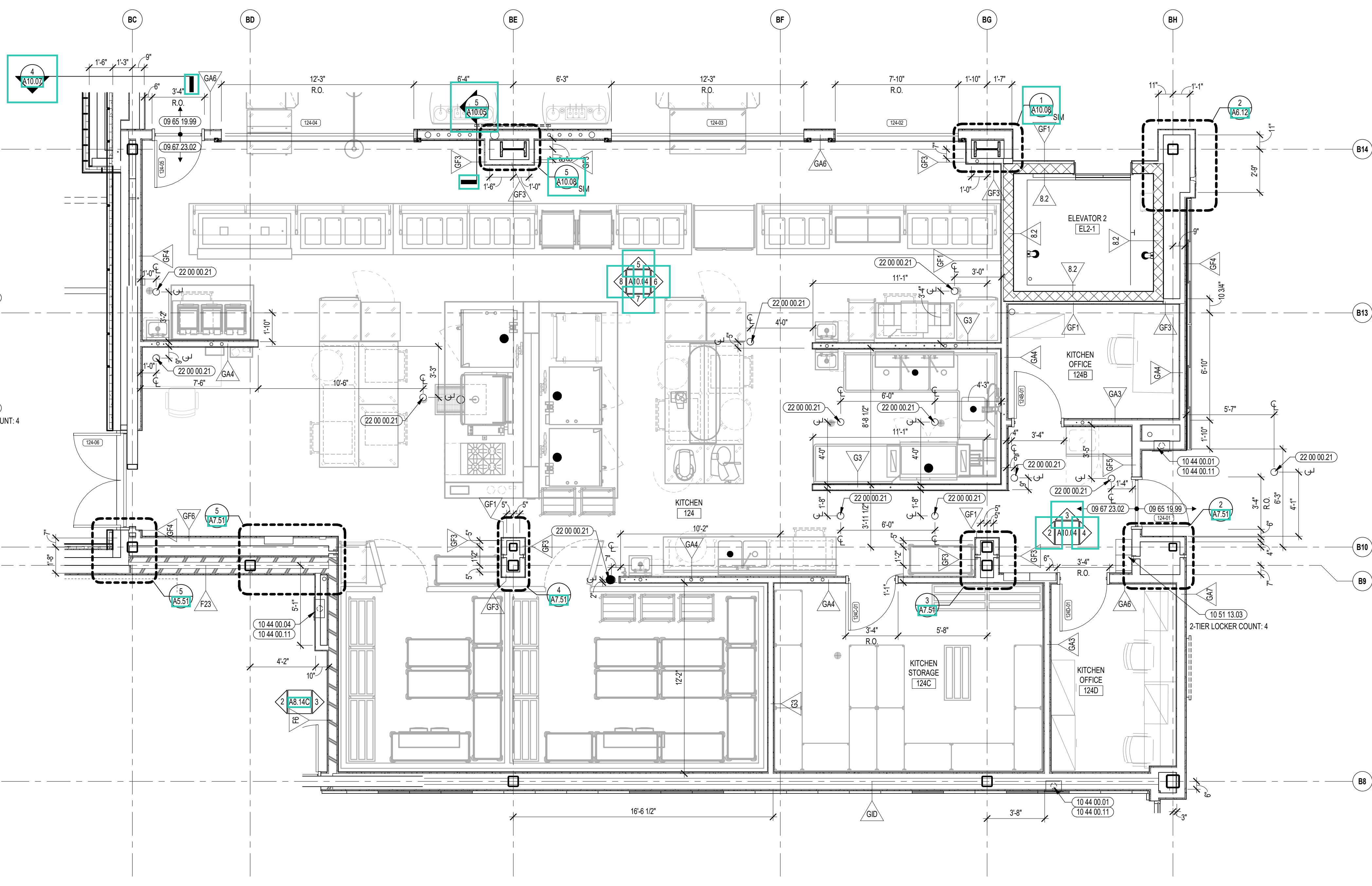

1 KITCHEN ENLARGED PLAN
1/4" = 1'-0"

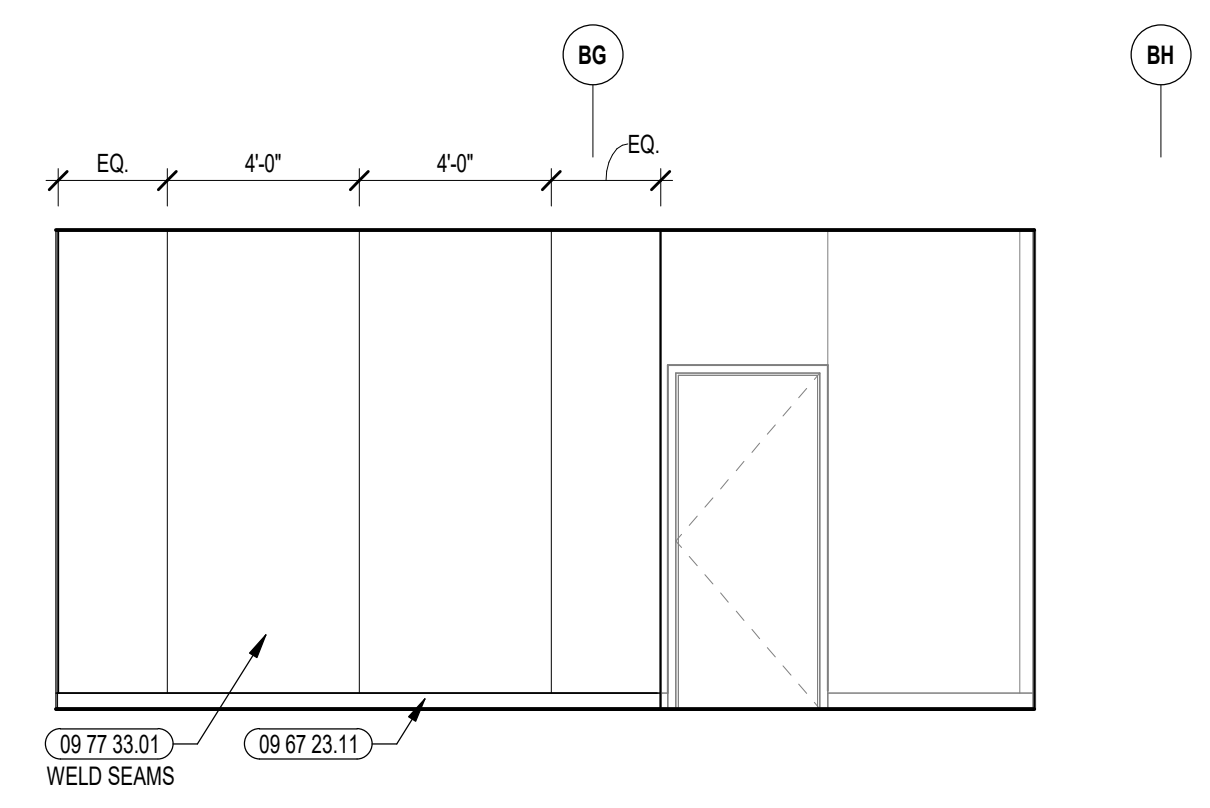

3 KITCHEN INTERIOR ELEVATION
1/4" = 1'-0"

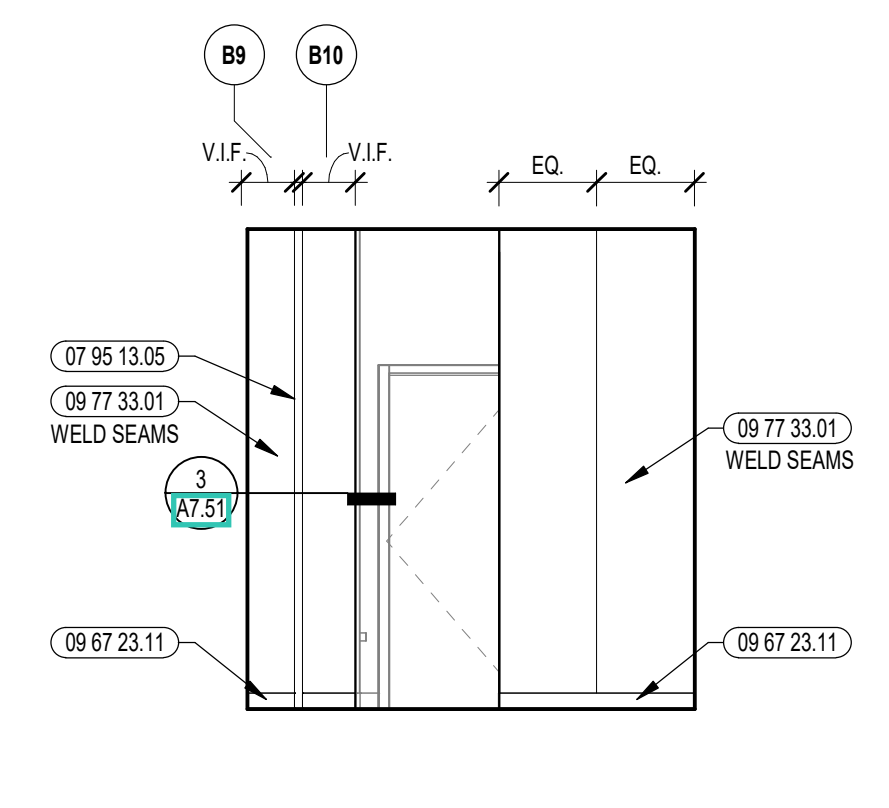

2 KITCHEN INTERIOR ELEVATION
1/4" = 1'-0"

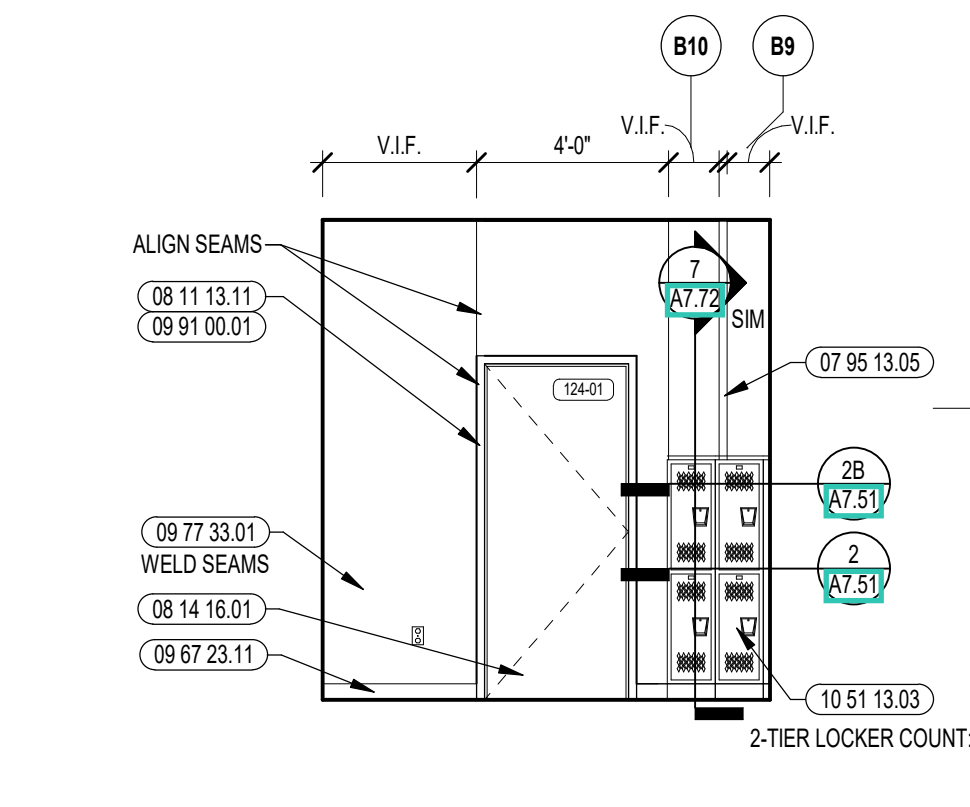

4 KITCHEN INTERIOR ELEVATION
1/4" = 1'-0"



CENTRAL FALLS HIGH SCHOOL
10 HIGGINSON AVE, CENTRAL FALLS, RI

Copyright © 2023, A3 Architects, Inc.

KEYNOTE LEGEND:

- 03 30 00 02 CONCRETE SLAB ON GRADE - SEE STRUCTURAL
- 03 30 00 03 CONCRETE SLAB ON DECK - SEE STRUCTURAL
- 05 12 00 01 STEEL BEAM - SEE STRUCTURAL
- 07 21 00 22 GLASS FIBER ACOUSTICAL BLANKET INSULATION - MATCH DEPTH OF STUD - UNFACED
- 07 92 00 01 CEMENTITIOUS FIREPROOFING
- 07 92 00 01 JOINT SEALANT - TYPE AS REQUIRED
- 09 22 16 03 METAL STUD 3-5/8 INCH - 16 INCHES O.C. MAX
- 09 22 16 06 METAL STUD 6 INCH - 16 INCHES O.C. MAX
- 09 29 00 01 5/8 INCH GYPSUM BOARD - LEVEL 4 FINISH - 1 LAYER
- 09 29 00 02 5/8 INCH GYPSUM BOARD - LEVEL 4 FINISH - 2 LAYERS
- 09 29 00 04 5/8 INCH GYPSUM BOARD - LEVEL 4 FINISH - 2 LAYERS EACH SIDE
- 09 29 00 11 5/8 INCH PLYWOOD - FIRE RETARDANT TREATED
- 09 29 00 21 5/8 INCH GYPSUM BOARD - LEVEL 4 FINISH - SAG RESISTANT
- 09 51 00 51 ACT SUSPENSION SYSTEM
- 09 51 00 52 EDGE MOLDING SYSTEM
- 09 51 00 99 ACOUSTICAL CEILING - REFERENCE REFLECTED CEILING PLANS FOR TYPE AND HEIGHT
- 09 65 13 01 RUBBER BASE - 4 INCH
- 09 72 16 01 VINYL WALL CLADDING - REFERENCE ELEVATIONS FOR TYPE
- 09 77 33 01 GLASS FIBER REINFORCED PLASTIC PANEL
- 09 84 00 11 ACOUSTICAL PANEL - WALL MOUNTED - FABRIC WRAPPED - TYPE 1
- 09 91 00 01 PAINT - SEE SCHEDULE
- 11 68 23 01 WALL PADDOING - TYPE 1

ACOUSTIC PANEL LEGEND			
COLOR 1	COLOR 2	COLOR 3	COLOR 4
COLOR 5	COLOR 6		

- GENERAL NOTES:**
1. NOT ALL POWER AND DATA OUTLET/SWITCHING LOCATIONS SHOWN. COORDINATE WITH ELECTRICAL AND TECHNOLOGY DRAWINGS FOR ALL LOCATIONS.
 2. REFER TO DETAILS ON 07 21 FOR FIRE EXTINGUISHER DETAILS AND MOUNTING HEIGHTS.
 3. REFERENCE TOILET ACCESSORIES LEGEND AND SCHEDULE ON DRAWING A8.31 FOR ADDITIONAL INFORMATION.
 4. WHERE EXPOSED, ALL STRUCTURAL MEMBERS & MEPP SHALL RECEIVE PAINTED FINISH, U.N.O. HORIZONTAL PAINT TRANSITION LINE TO BE COORDINATED ON WALLS OF SPACES WITH EXPOSED DECKING.

100% CONSTRUCTION DOCUMENTS

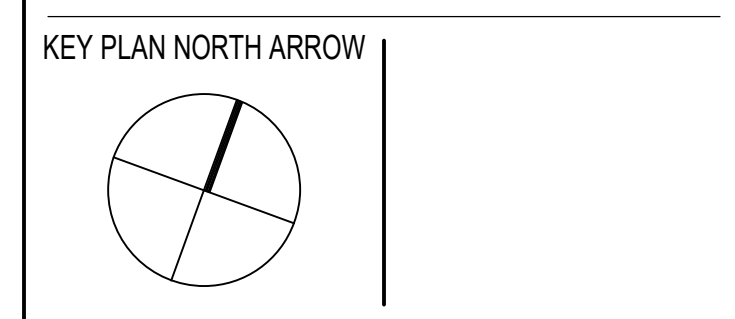

DRAWING NAME:
STUDENT COMMONS DETAILS

DRAWN BY: MS / BFC / MCT
REVIEWED BY: CHR / KK
SCALE: AS INDICATED | DRAWING NUMBER:
JOB NO.: 2202.02
DATE: OCTOBER 13, 2023 **A10.05**

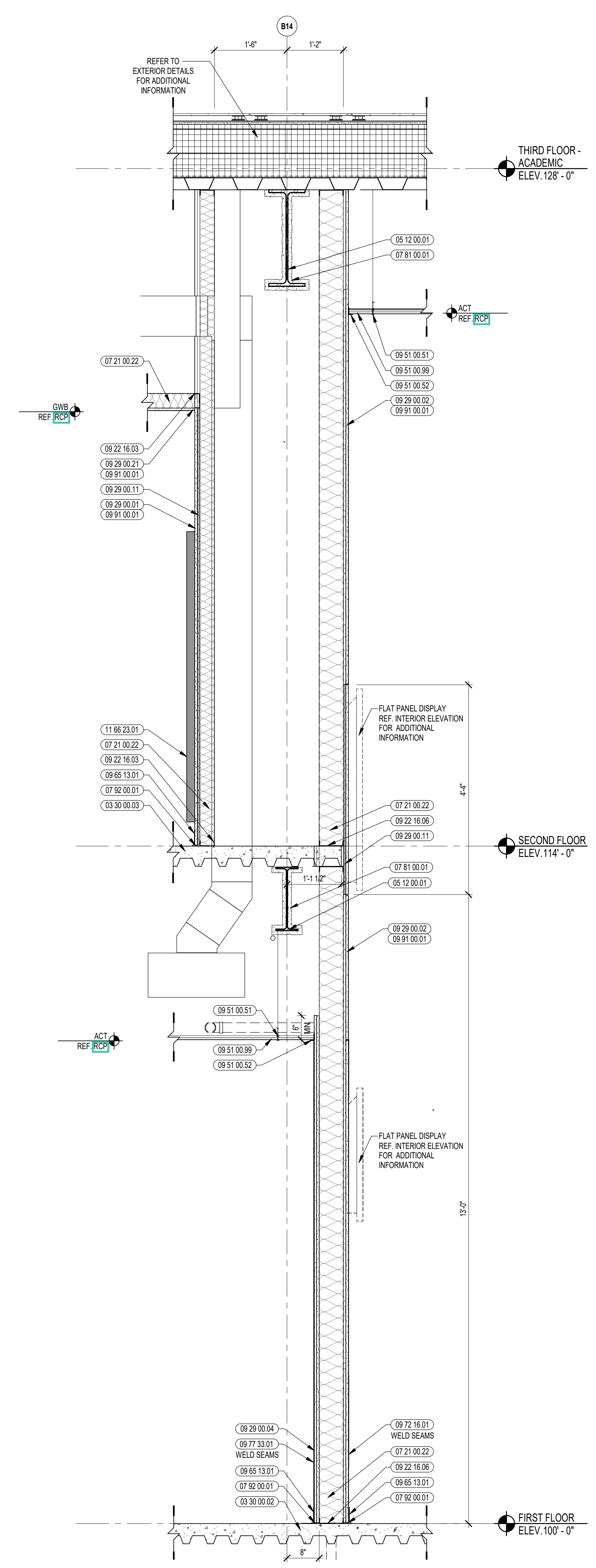

5 INTERIOR WALL SECTION
3/4" = 1'-0"

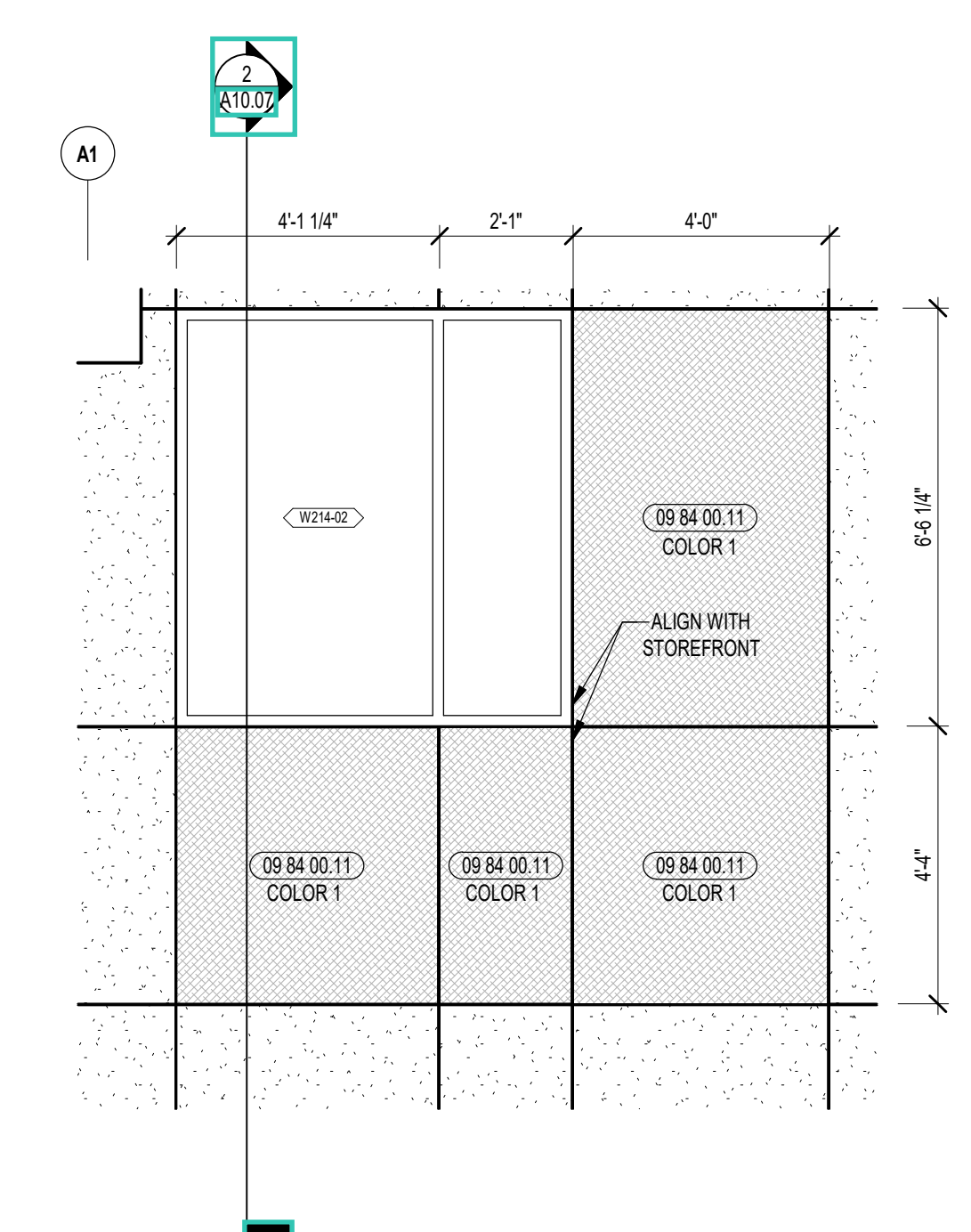

3 ENLARGED ELEVATION @ ACOUSTIC PANELS
3/8" = 1'-0"

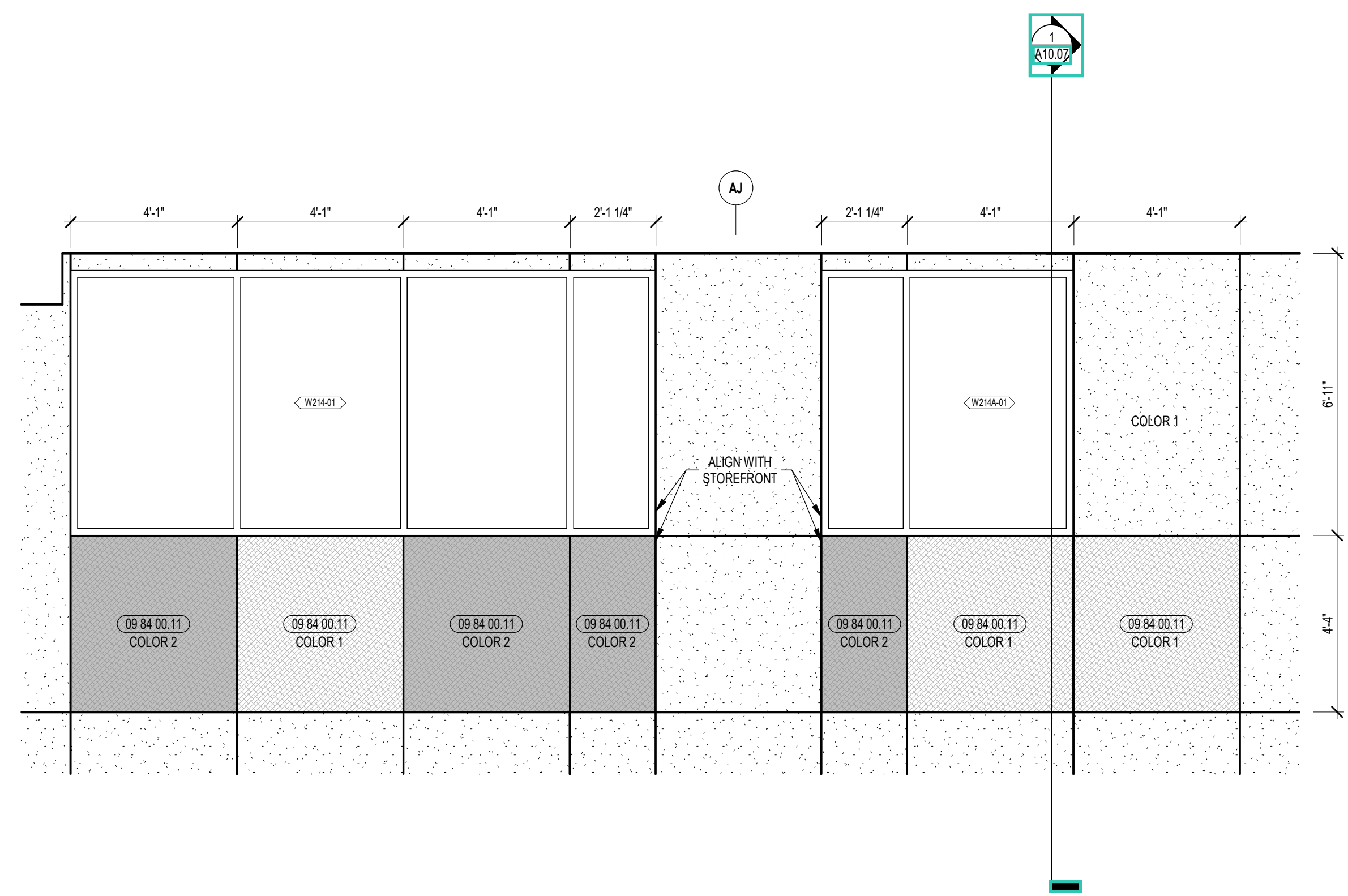

2 ENLARGED ELEVATION @ ACOUSTIC PANELS
3/8" = 1'-0"

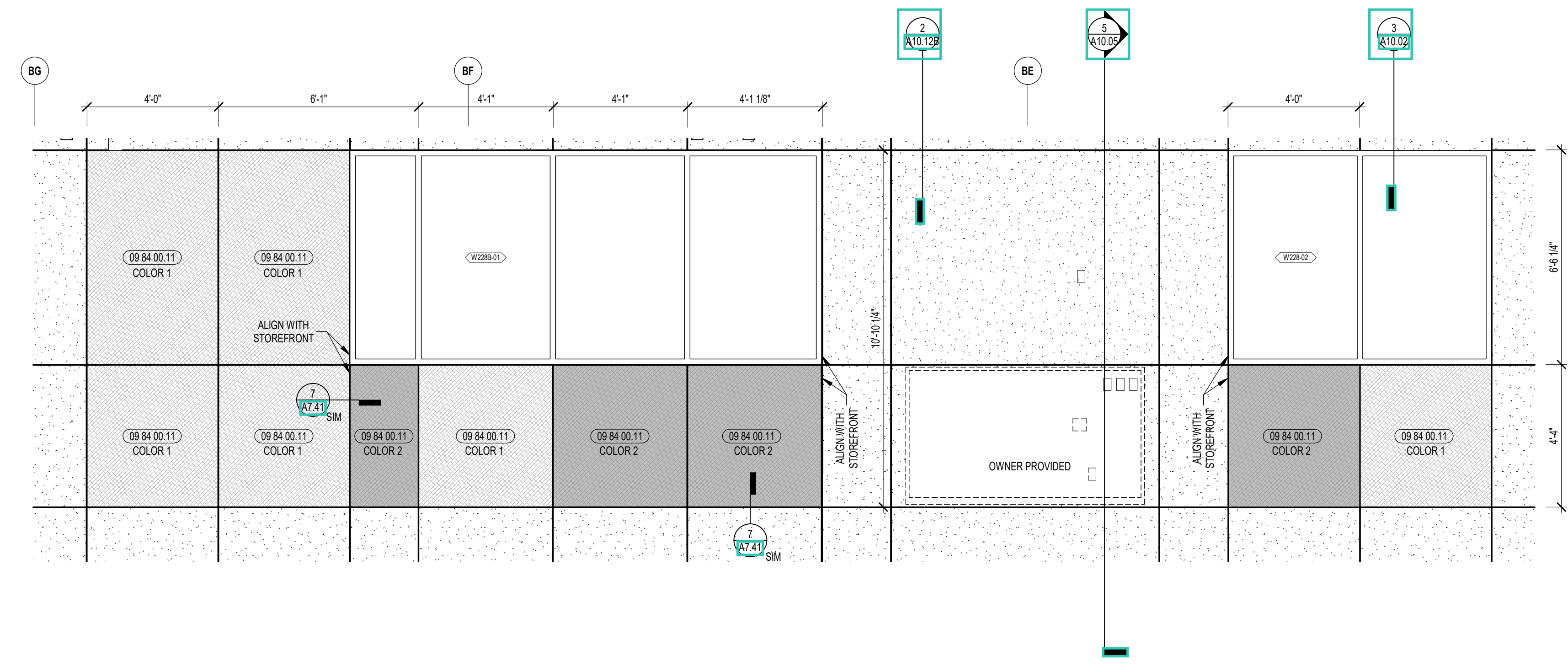

1 ENLARGED ELEVATION @ ACOUSTIC PANELS
3/8" = 1'-0"

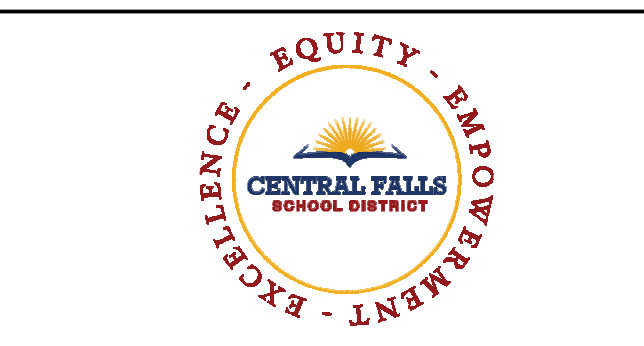

CENTRAL FALLS HIGH SCHOOL
10 HIGGINSON AVE, CENTRAL FALLS, RI

KEYNOTE LEGEND:

- 03 30 00.03 CONCRETE SLAB ON DECK - SEE STRUCTURAL
- 05 12 00.01 STEEL BEAM - SEE STRUCTURAL
- 05 31 00.01 COMPOSITE STEEL DECK - SEE STRUCTURAL
- 05 31 00.02 POUR STOP - FLOOR SLAB - SEE STRUCTURAL
- 05 51 00.16 STEEL PLATE - 1/2 INCH
- 05 51 00.40 STEEL BAR - X INCH x X INCH
- 06 20 00.05 HARDWOOD EDGING ON PLYWOOD - TRANSPARENT FINISH
- 06 20 00.06 HARDWOOD GUARDRAIL CAP - TRANSPARENT FINISH
- 06 20 00.09 BACKER ROD AND SEALANT - TYPE AS REQUIRED - COLOR TO MATCH WOOD
- 07 81 00.01 CEMENTITIOUS FIREPROOFING TYPICAL
- 07 82 00.01 JOINT SEALANT - TYPE AS REQUIRED
- 09 22 16.03 METAL STUD 3-5/8 INCH - 16 INCHES O.C. MAX TYPICAL
- 09 29 00.01 5/8 INCH GYPSUM BOARD - LEVEL 4 FINISH - 1 LAYER
- 09 29 00.21 5/8 INCH GYPSUM BOARD - LEVEL 4 FINISH - SAG-RESISTANT
- 09 29 00.43 CORNER BEAD
- 09 29 00.99 GYPSUM BOARD SYSTEM - LEVEL 4 FINISH - REFER TO FLOOR PLANS AND WALL TYPES FOR COMPONENTS
- 05 51 00.51 ACT SUSPENSION SYSTEM
- 09 51 00.52 EDGE MOLDING SYSTEM
- 09 51 00.99 ACOUSTICAL CEILING - REFERENCE REFLECTED CEILING PLANS FOR TYPE AND HEIGHT
- 09 91 00.01 PAINT - SEE SCHEDULE

ACOUSTIC PANEL LEGEND			
COLOR 1	COLOR 2	COLOR 3	COLOR 4
COLOR 5	COLOR 6		

- GENERAL NOTES:**
1. NOT ALL POWER AND DATA OUTLET/ SWITCHING LOCATIONS SHOWN. COORDINATE WITH ELECTRICAL AND TECHNOLOGY DRAWINGS FOR ALL LOCATIONS.
 2. REFER TO DETAILS ON A10.05 FOR FIRE EXTINGUISHER DETAILS AND MOUNTING HEIGHTS.
 3. REFERENCE TOILET ACCESSORIES LEGEND AND SCHEDULE ON DRAWING A8.31 FOR ADDITIONAL INFORMATION.
 4. WHERE EXPOSED, ALL STRUCTURAL MEMBERS & MEPP SHALL RECEIVE PAINTED FINISH, U.N.O. HORIZONTAL PAINT TRANSITION LINE TO BE COORDINATED ON WALLS OF SPACES WITH EXPOSED DECKING.

100% CONSTRUCTION DOCUMENTS

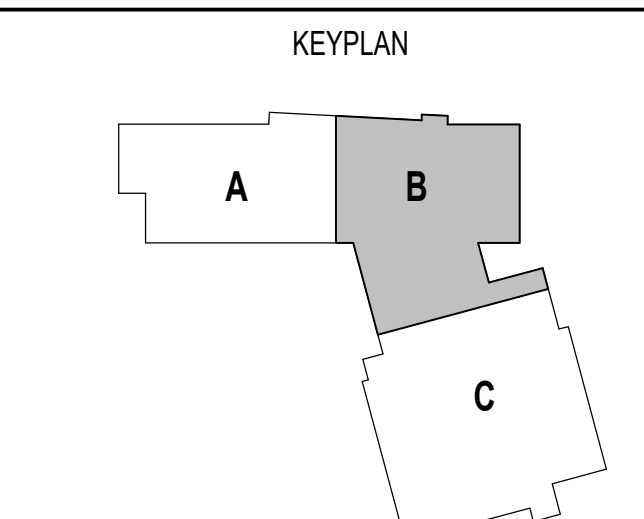
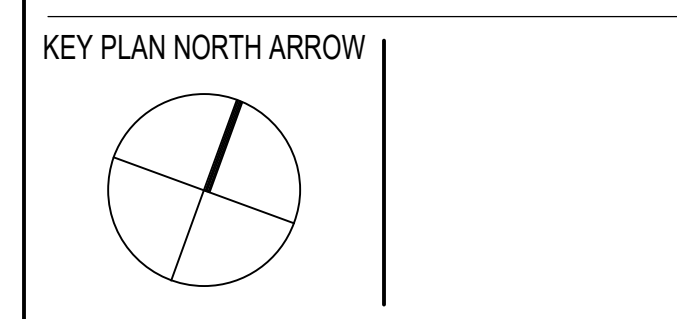

DRAWING NAME:

**STUDENT COMMONS
GUARDRAIL DETAILS**

DRAWN BY: BFC / MCT
REVIEWED BY: CHR / KK

SCALE: AS INDICATED | DRAWING NUMBER:
JOB NO.: 2202.02 | **A10.06**
DATE: OCTOBER 13, 2023

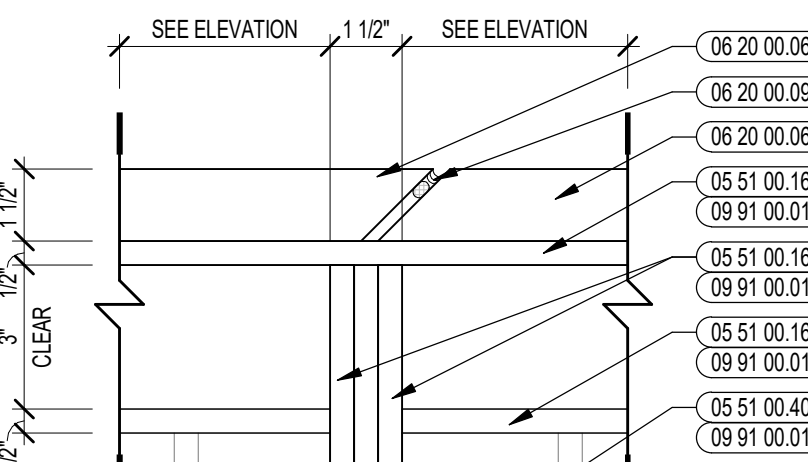
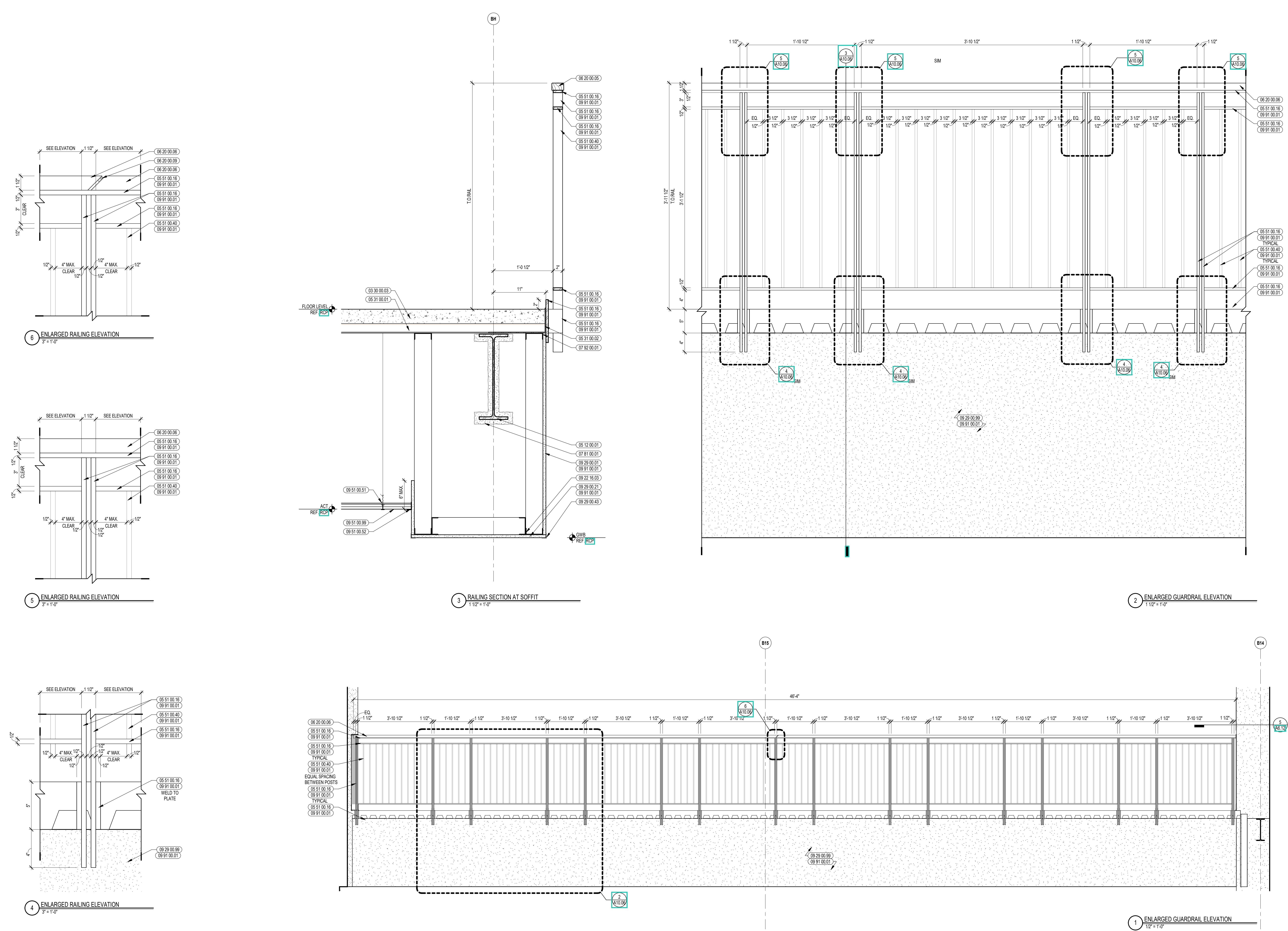

6 ENLARGED RAILING ELEVATION
3" = 1'-0"

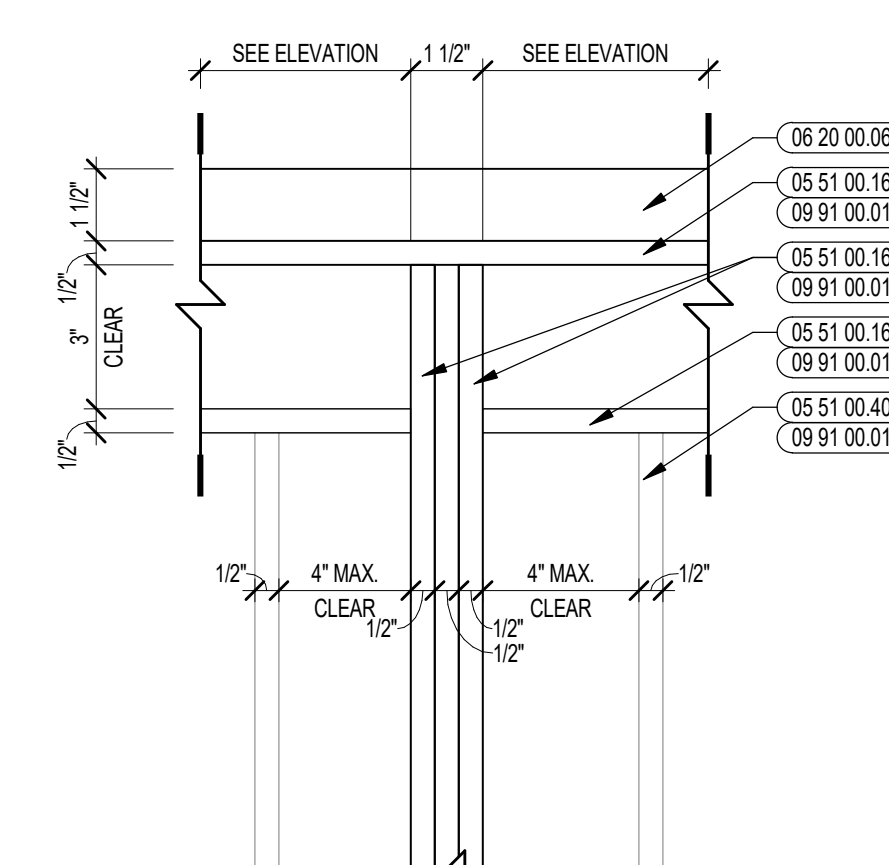

5 ENLARGED RAILING ELEVATION
3" = 1'-0"

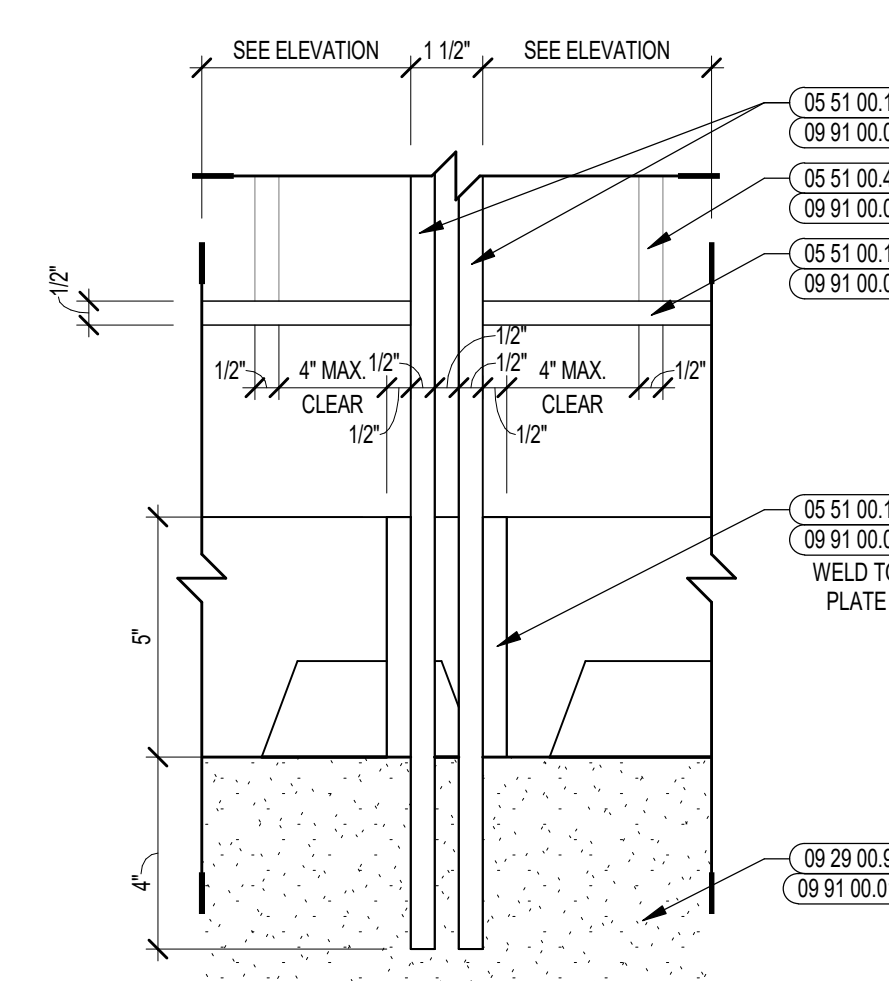

4 ENLARGED RAILING ELEVATION
3" = 1'-0"

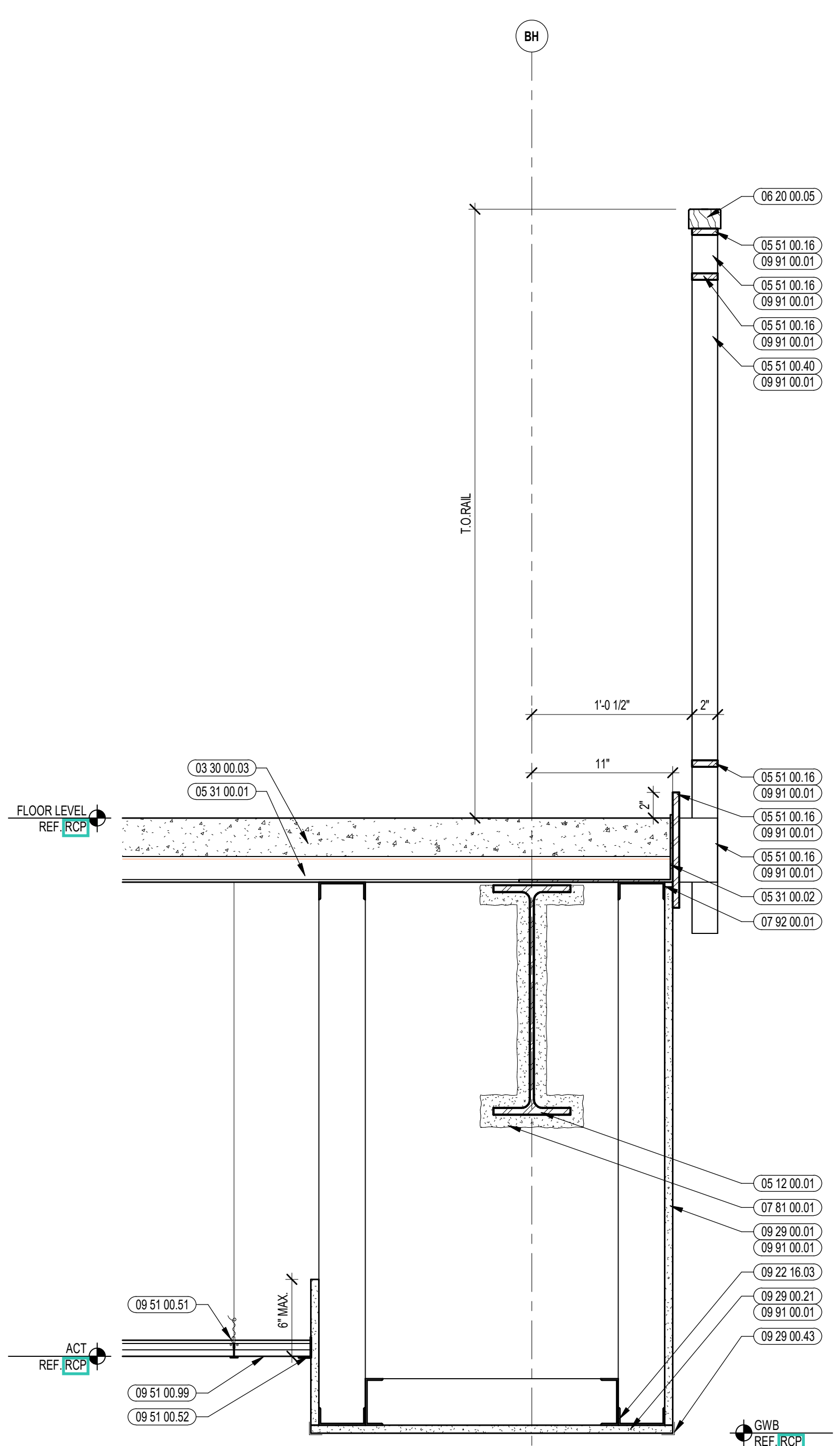

3 RAILING SECTION AT SOFFIT
1 1/2" = 1'-0"

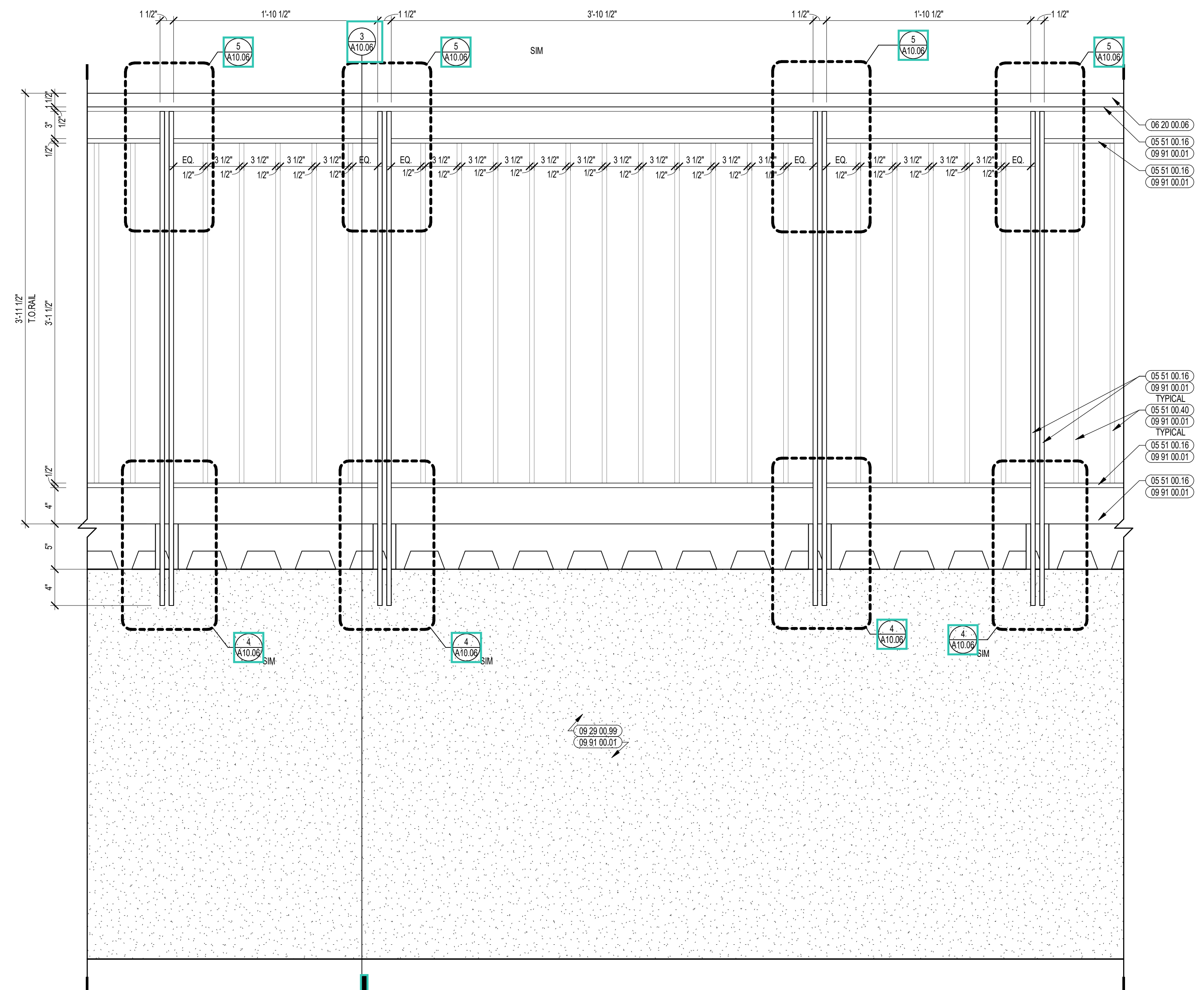

2 ENLARGED GUARDRAIL ELEVATION
1 1/2" = 1'-0"

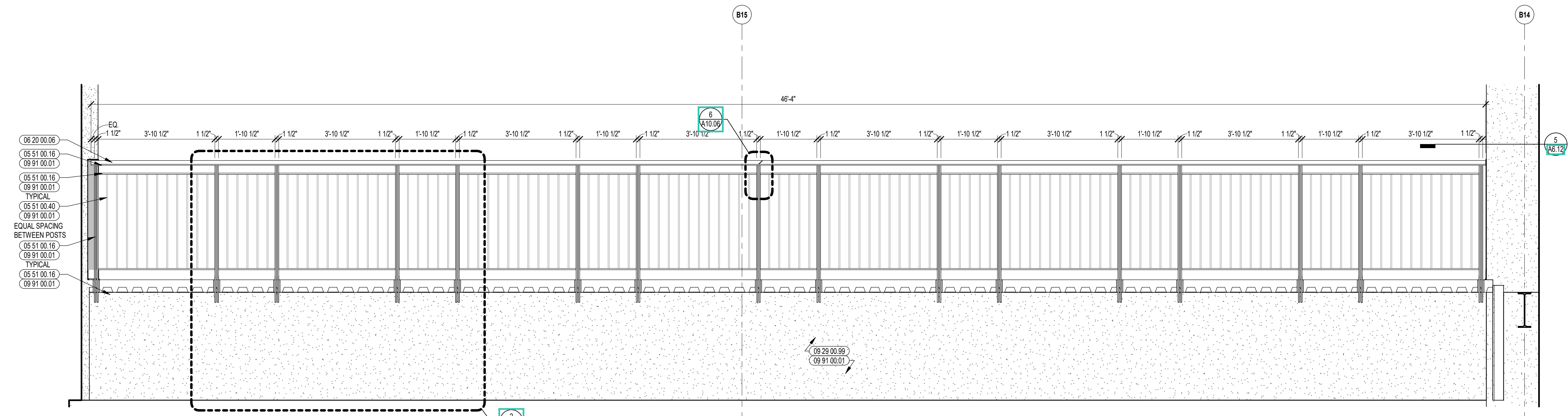

1 ENLARGED GUARDRAIL ELEVATION
1/2" = 1'-0"

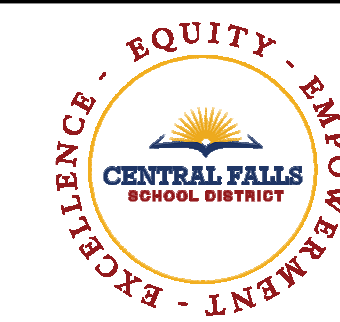

CENTRAL FALLS HIGH SCHOOL
10 HIGGINSON AVE, CENTRAL FALLS, RI

KEYNOTE LEGEND:

03 30 00 02	CONCRETE SLAB ON GRADE - SEE STRUCTURAL
05 12 00 02	STEEL COLUMN - SEE STRUCTURAL
06 10 00 99	WOOD BLOCKING - SIZE AS NOTED OR DRAWN
07 21 00 22	GLASS FIBER ACOUSTICAL BLANKET INSULATION - MATCH DEPTH OF STUD - UNFACED
07 81 00 01	CEMENTITIOUS FIREPROOFING
08 43 15 01	BULLET-RESISTANT ALUMINUM FRAMED STOREFRONT
09 22 16 01	METAL STUD 1-5/8 INCH - 16 INCHES O.C. MAX
09 22 16 03	METAL STUD 3-5/8 INCH - 16 INCHES O.C. MAX
09 22 16 06	METAL STUD 6 INCH - 16 INCHES O.C. MAX
09 29 00 01	5/8 INCH GYPSUM BOARD - LEVEL 4 FINISH - 1 LAYER
09 29 00 02	5/8 INCH GYPSUM BOARD - LEVEL 4 FINISH - 2 LAYERS
09 29 00 21	5/8 INCH GYPSUM BOARD - LEVEL 4 FINISH - SAG-RESISTANT
09 29 00 43	CORNER BEAD
09 72 16 01	VINYL WALL CLADDING - REFERENCE ELEVATIONS FOR TYPE
09 72 16 11	VINYL WALL CLADDING - TYPE 1
09 77 33 01	GLASS FIBER REINFORCED PLASTIC PANEL
09 91 00 01	PAINT - SEE SCHEDULE

GENERAL NOTES:

- NOT ALL POWER AND DATA OUTLET/ SWITCHING LOCATIONS SHOWN. COORDINATE WITH ELECTRICAL AND TECHNOLOGY DRAWINGS FOR ALL LOCATIONS.
- REFER TO DETAILS ON 07 21 00 22 FOR FIRE EXTINGUISHER DETAILS AND MOUNTING HEIGHTS.
- REFERENCE TOILET ACCESSORIES LEGEND AND SCHEDULE ON DRAWING A8.31 FOR ADDITIONAL INFORMATION.
- WHERE EXPOSED, ALL STRUCTURAL MEMBERS & MEPP SHALL RECEIVE PAINTED FINISH, U.N.O. HORIZONTAL PAINT TRANSITION LINE TO BE COORDINATED ON WALLS OF SPACES WITH EXPOSED DECKING.

100% CONSTRUCTION DOCUMENTS

KEY PLAN NORTH ARROW

KEYPLAN

DRAWING NAME:
STUDENT COMMONS DETAILS

DRAWN BY: MS / BFC / MCT
REVIEWED BY: CHR / KK
SCALE: AS INDICATED | DRAWING NUMBER:
JOB NO.: 2202.02 | **A10.08**
DATE: OCTOBER 13, 2023

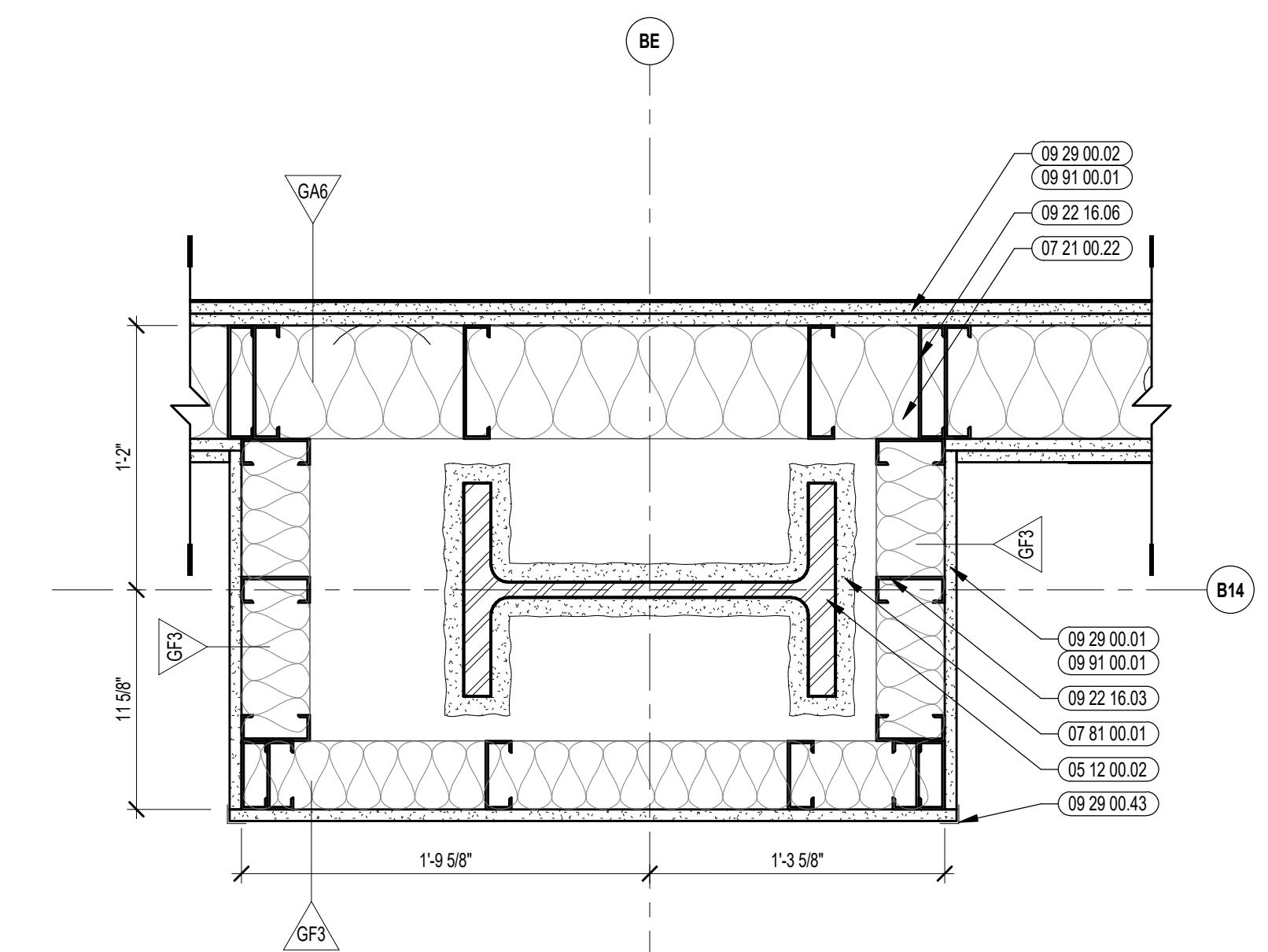

5 STUDENT COMMONS PLAN DETAILS
1 1/2" = 1'-0"

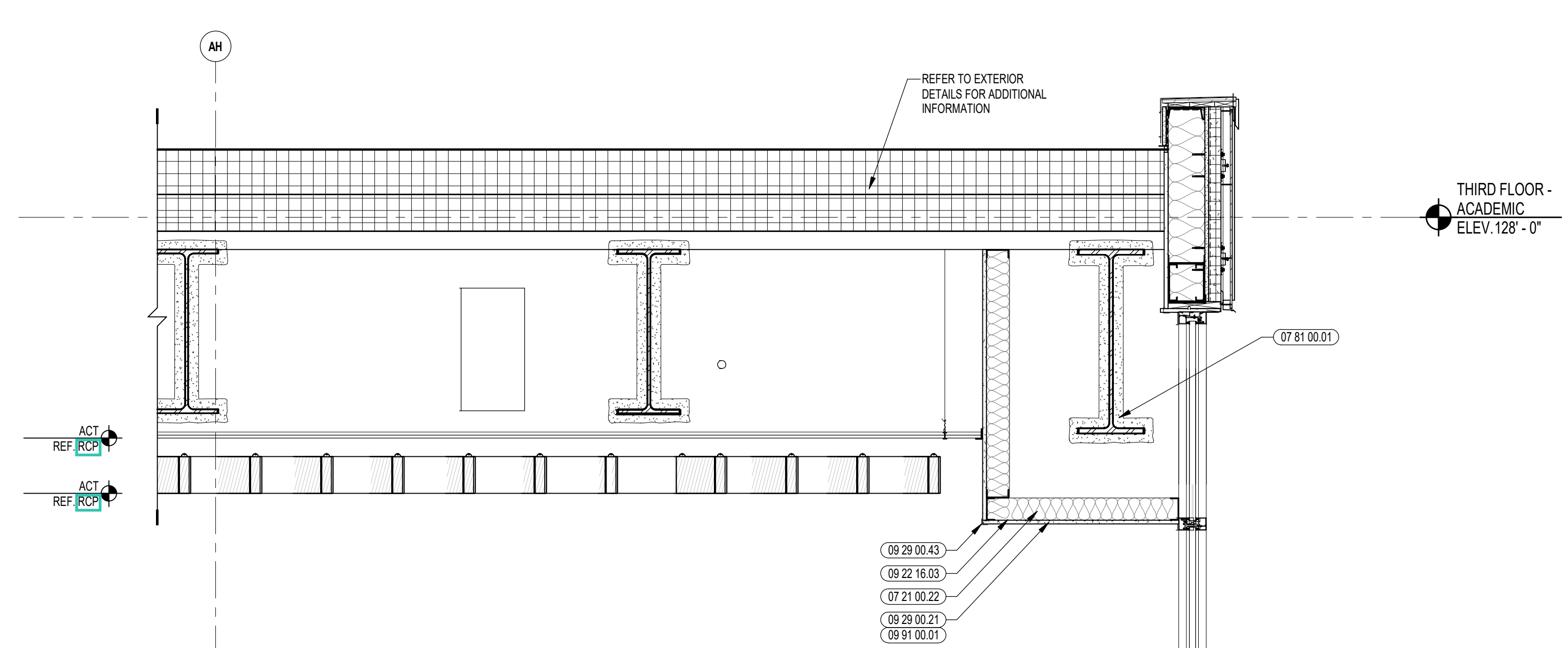

6 STUDENT COMMONS WALL SECTION
3/4" = 1'-0"

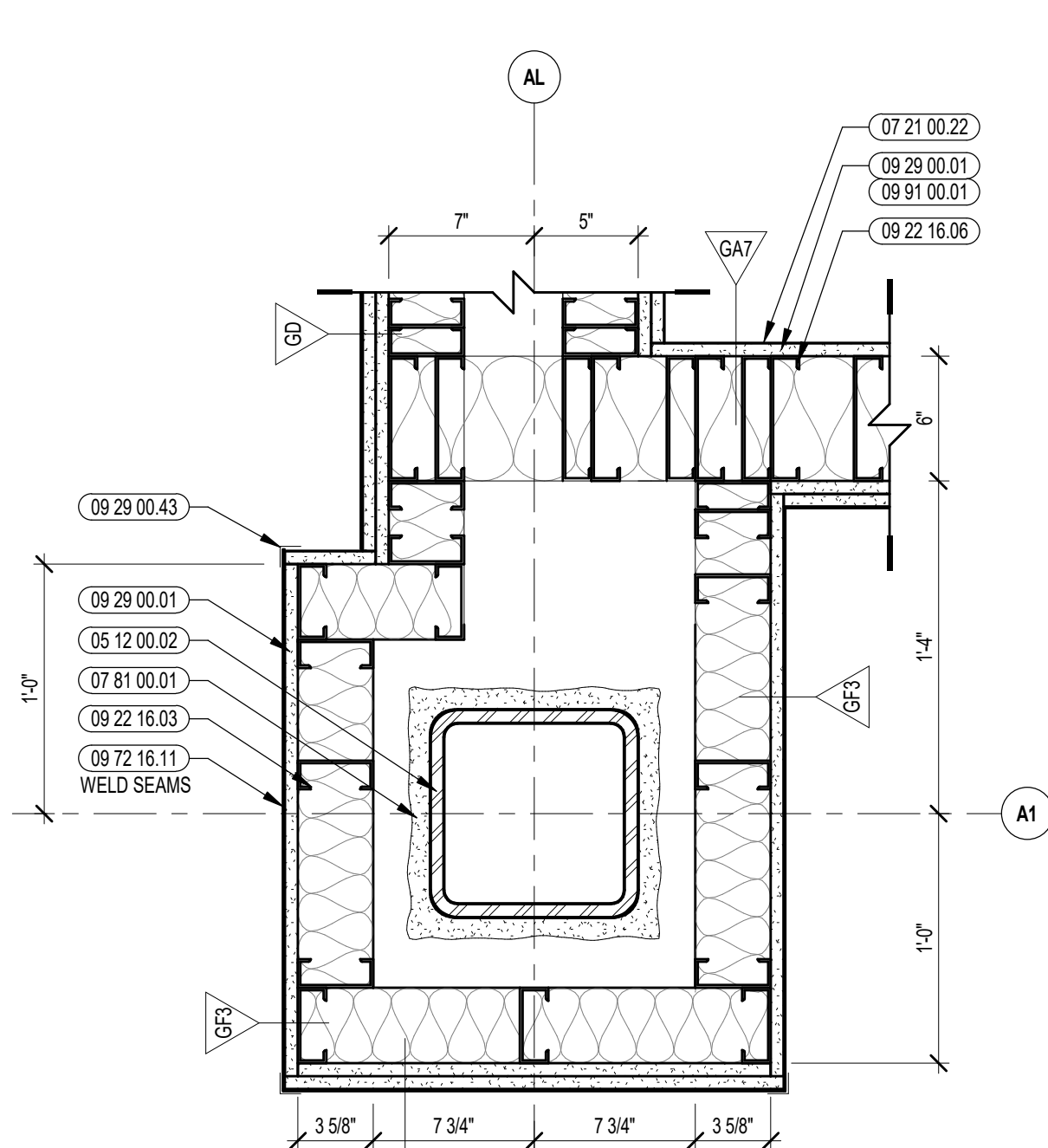

4 STUDENT COMMONS PLAN DETAILS
1 1/2" = 1'-0"

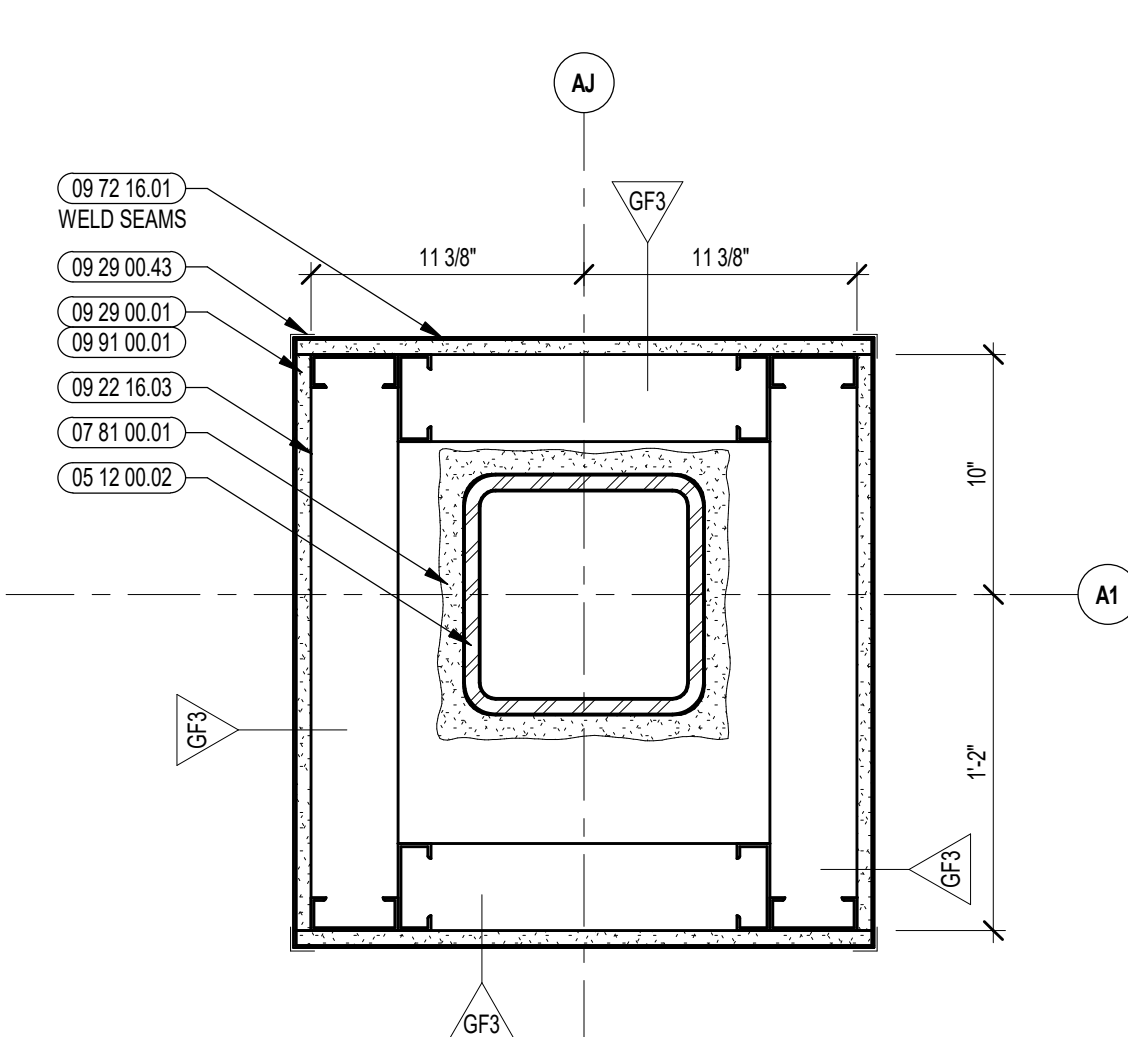

2 STUDENT COMMONS PLAN DETAILS
1 1/2" = 1'-0"

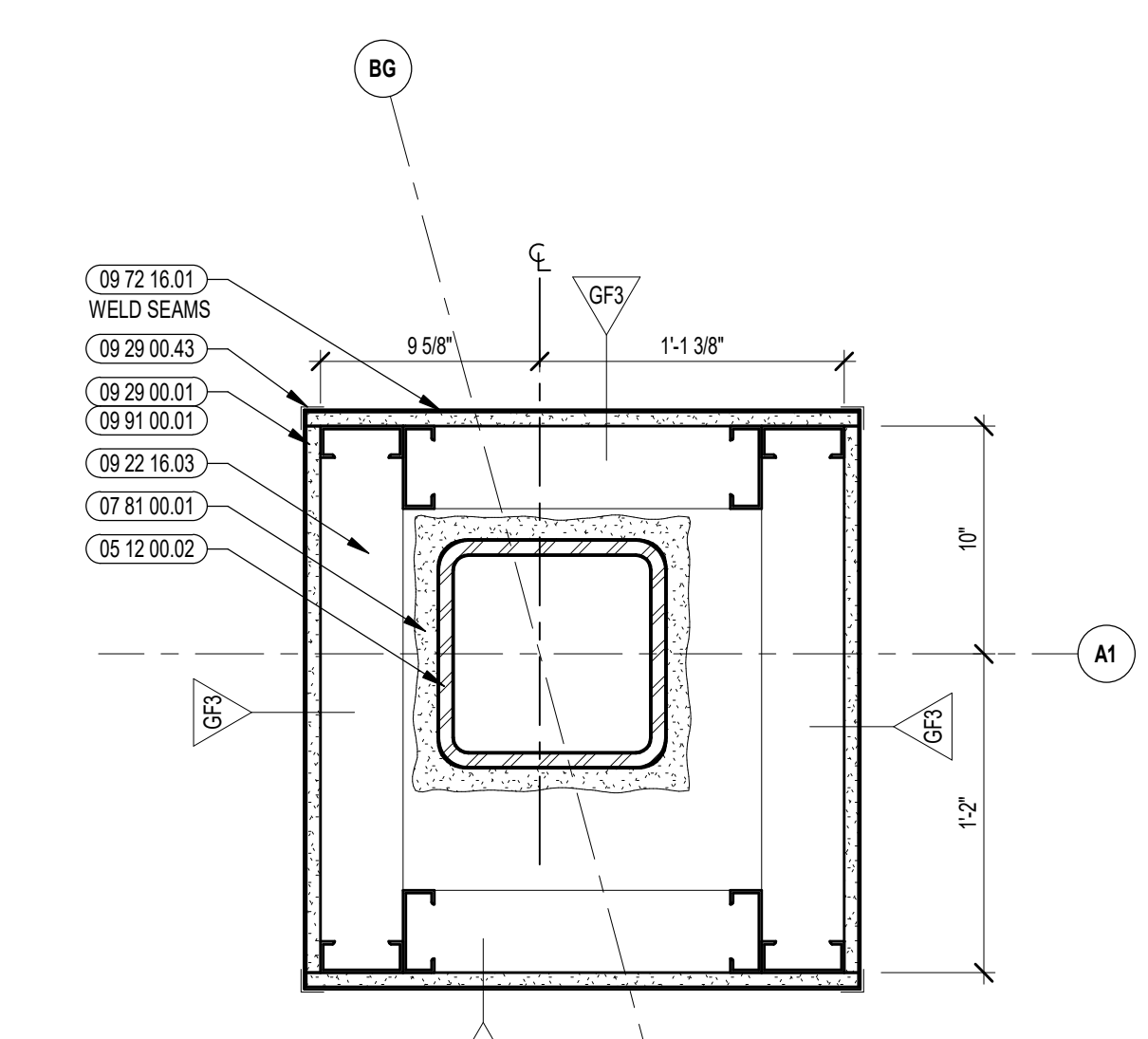

3 STUDENT COMMONS PLAN DETAILS
1 1/2" = 1'-0"

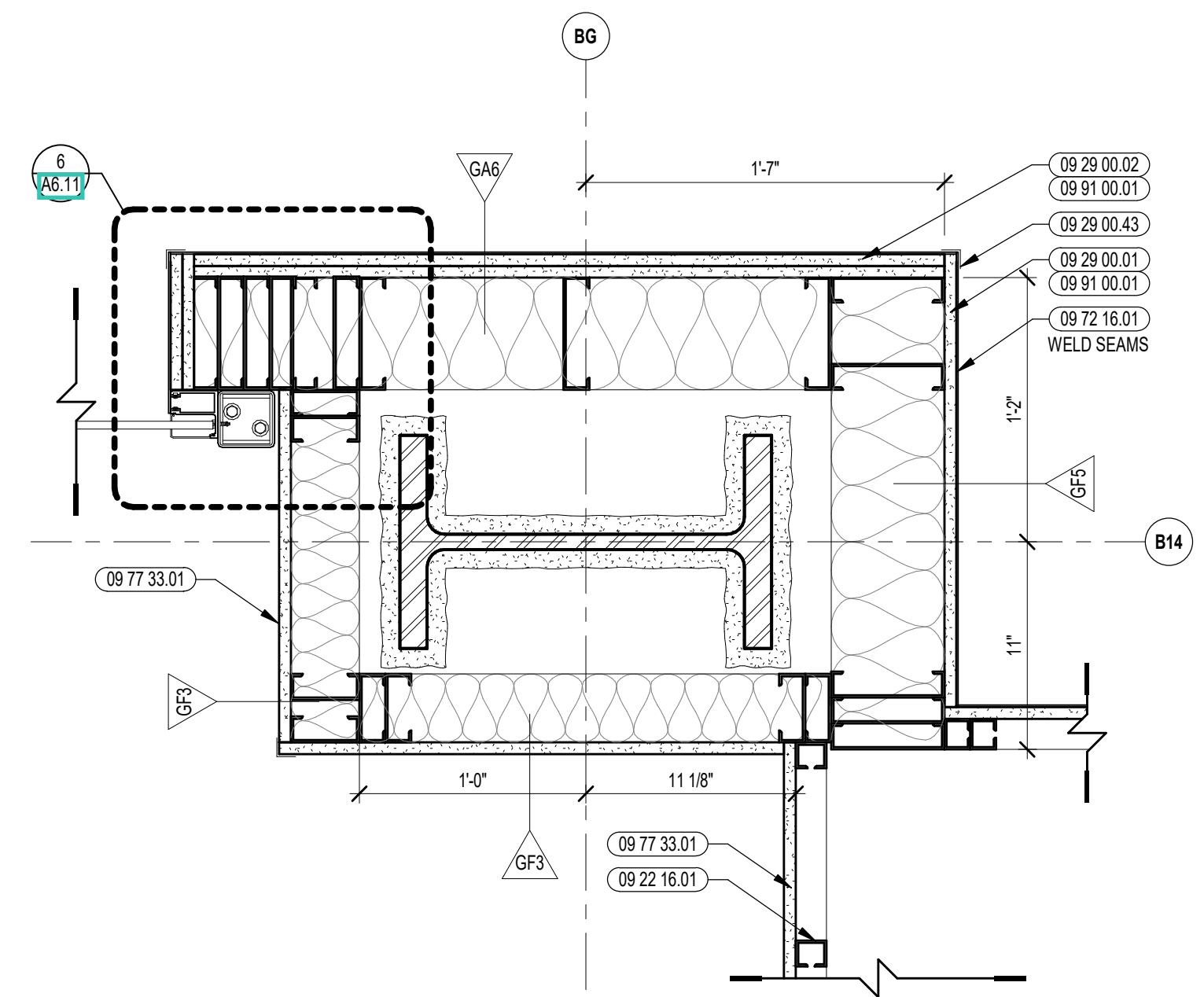

1 STUDENT COMMONS PLAN DETAILS
1 1/2" = 1'-0"

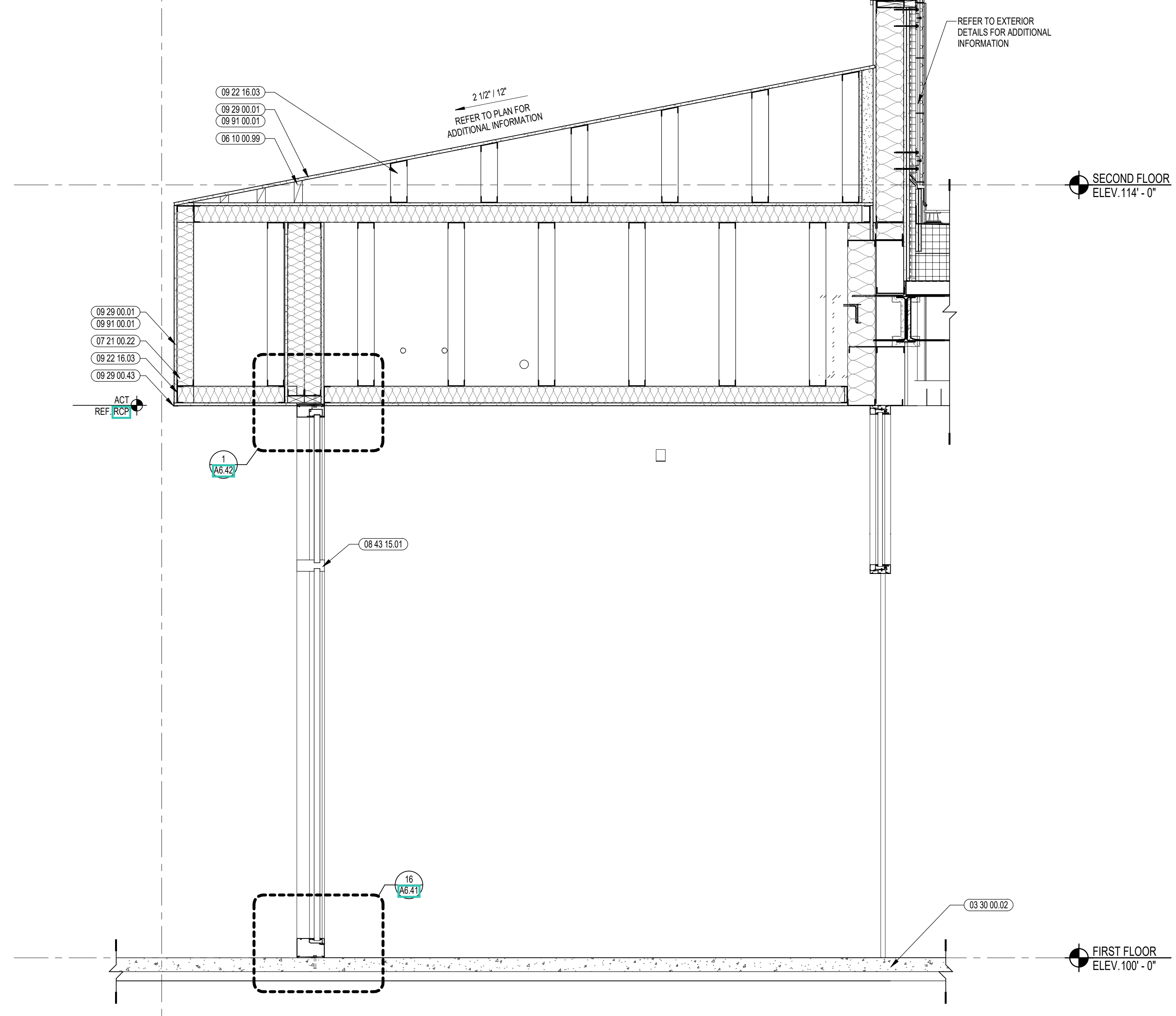

6 STUDENT COMMONS WALL SECTION
3/4" = 1'-0"

Copyright © 2023, A3 Architects, Inc.

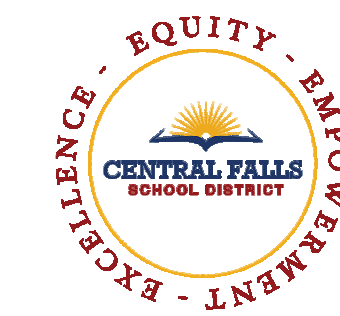

CENTRAL FALLS HIGH SCHOOL
10 HIGGINSON AVE, CENTRAL FALLS, RI

KEYNOTE LEGEND:

03 30 00.01	CONCRETE
06 20 00.07	HARDWOOD SILL - TRANSPARENT FINISH
06 20 00.81	PLASTIC LAMINATE - TYPE 1
09 64 66.01	WOOD ATHLETIC FLOOR
09 64 66.05	GAME LINES - COURT MARKINGS - PAINTED
09 64 66.06	LOGO - PAINTED
09 64 66.07	STENCIL LETTERING - PAINTED
09 65 13.01	RUBBER BASE - 4 INCH
06 05 19.99	RTF - REFERENCE SCHEDULE AND SAMPLE PATTERNS FOR TYPE
09 67 23.01	FLUX APPLIED FLOORING - UCF-1
09 91 00.01	PAINT - SEE SCHEDULE
10 44 00.01	FIRE EXTINGUISHER CABINET - FULLY RECESSED
10 44 00.04	FIRE EXTINGUISHER AND VALVE CABINET - FULLY RECESSED
10 44 00.11	FIRE EXTINGUISHER
11 66 23.01	WALL PADDING - TYPE 1
11 66 23.11	VOLLEYBALL STANDARD FLOOR INSERT
11 66 23.31	BATTING CAGE
11 66 24.01	BACKSTOP - FORWARD FOLDING - ADJUSTABLE CEILING MOUNTED - MANUALLY OPERATED
11 66 53.01	ROLL-FOLD DIVIDER CURTAIN - OVERHEAD SUPPORTED
12 24 00.02	ROLLER SHADE - ELECTRICALLY OPERATED
12 66 13.01	TELESCOPING POWER ASSISTED BLEACHERS

- GENERAL NOTES:**
- ALL EQUIPMENT AND INSTALLATIONS SHALL MAINTAIN A MINIMUM OF 2'-0" CLEAR AIR SPACE ABOVE FINISHED FLOOR, MINIMUM
 - NOT ALL POWER AND DATA OUTLET SWITCHING LOCATIONS SHOWN. COORDINATE WITH ELECTRICAL AND TECHNOLOGY DRAWINGS FOR ALL LOCATIONS. REFER TO DETAILS ON 27.579 FOR FIRE EXTINGUISHER DETAILS AND MOUNTING HEIGHTS
 - ALL EXPOSED STRUCTURAL MEMBERS & MEPP SHALL RECEIVE PAINTED FINISH, U.N.O. HORIZONTAL PAINT TRANSITION LINE TO BE COORDINATED ON WALLS.
 - BEHIND ALL WALL PADS & BLEACHERS, PROVIDE TWO LAYERS OF 5/8" PLYWOOD (09 29 00.06), IN PLACE OF ONE LAYER OF PLYWOOD & ONE LAYER OF GYPSUM WALL BOARD, FROM FINISH FLOOR TO 6'-0" A.F.F.
 - GYPSUM WALL BOARD SHALL BE IMPACT RESISTANT GYPSUM BOARD FROM FLOOR LEVEL TO 12'-0" A.F.F.

100% CONSTRUCTION DOCUMENTS

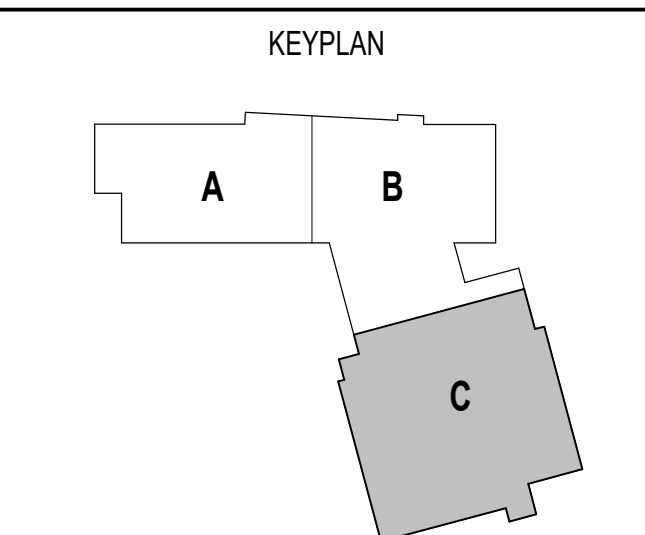
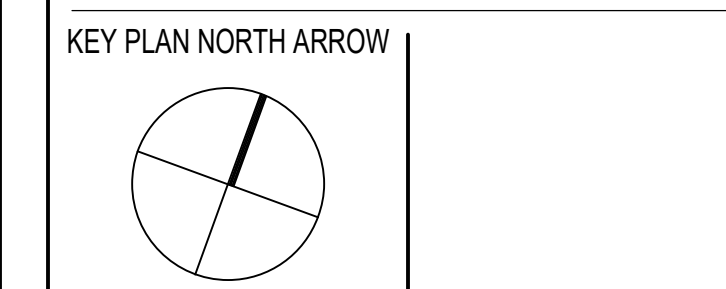

DRAWING NAME:

GYMNASIUM ENLARGED PLAN

DRAWN BY: CHR / BFC

REVIEWED BY: CHR / KK

SCALE: AS INDICATED | DRAWING NUMBER:

JOB NO.: 2202.02

DATE: OCTOBER 13, 2023 **A10.11A**

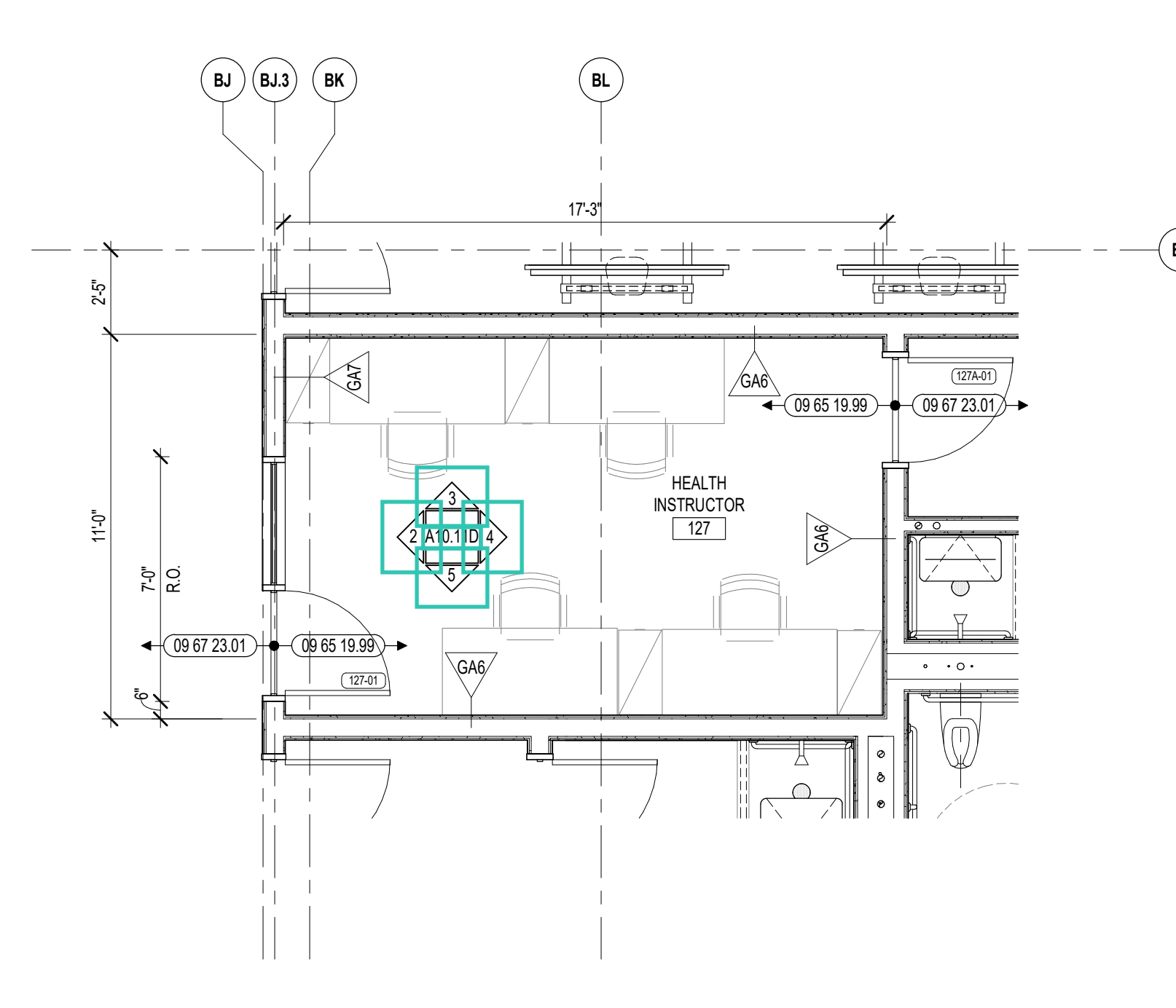
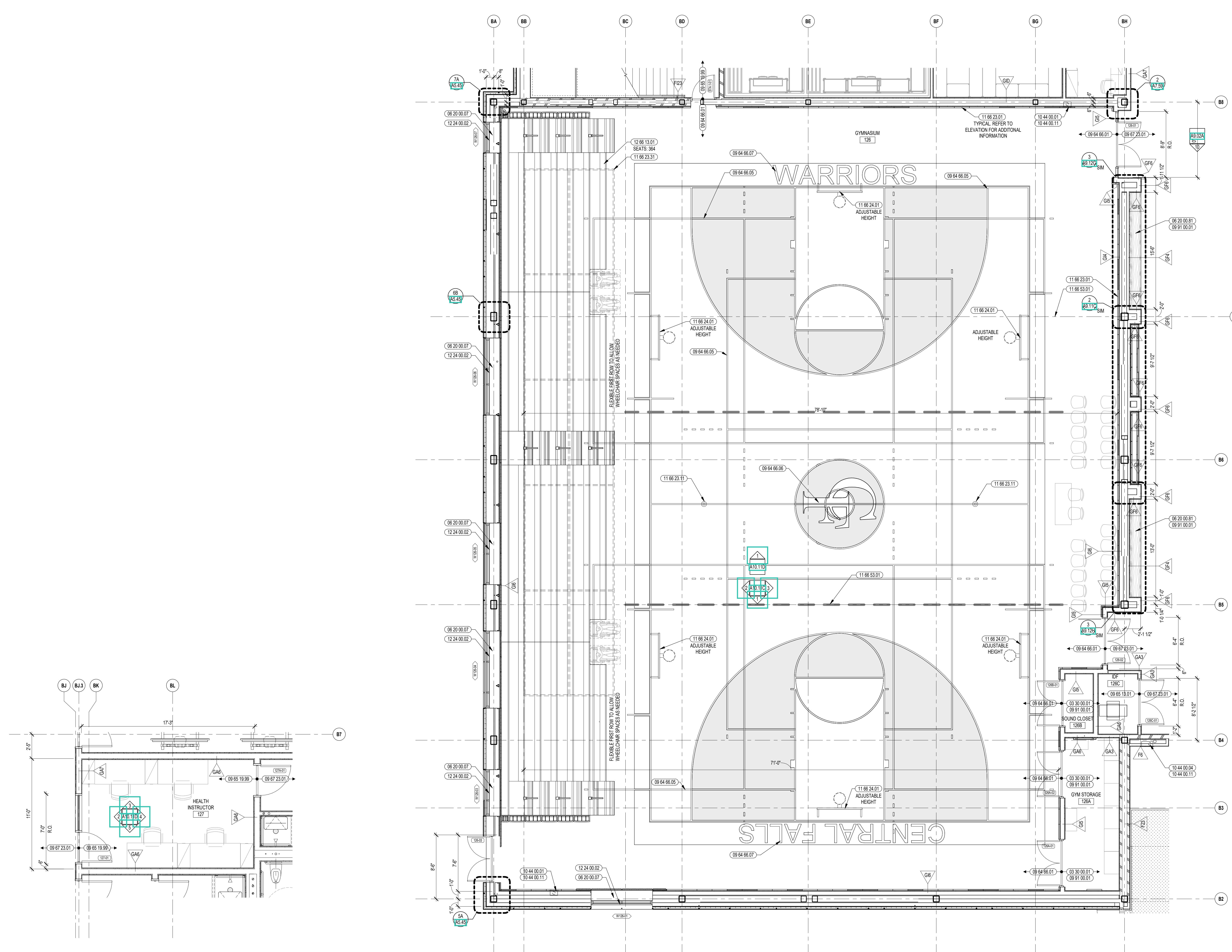

1 HEALTH INSTRUCTOR ENLARGED PLAN
1/4" = 1'-0"

2 GYMNASIUM ENLARGED PLAN
3/16" = 1'-0"

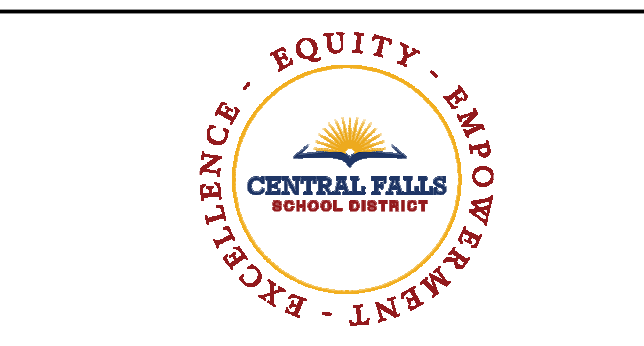

CENTRAL FALLS HIGH SCHOOL
10 HIGGINSON AVE, CENTRAL FALLS, RI

KEYNOTE LEGEND:

- 08 31 00 13 ACCESS PANEL - ACOUSTIC
- 09 29 00 21 5/8" HIGH GYPSUM BOARD - LEVEL 4 FINISH - SAG RESISTANT
- 09 84 00 31 ACOUSTICAL PANEL - CEILING HUNG - TYPE 1
- 09 91 00 01 PAINT - SEE SCHEDULE
- 11 66 23 31 BATTING CAGE
- 11 66 24 01 BACKSTOP - FORWARD FOLDING - ADJUSTABLE CEILING MOUNTED - MANUALLY OPERATED
- 11 66 53 01 ROLL-FOLD DIVIDER CURTAIN - OVERHEAD SUPPORTED
- 21 00 00 03 SPRINKLER HEAD - RECESSED
- 26 00 00 01 LIGHT FIXTURE - SEE ELECTRICAL

GENERAL NOTES:

1. ALL EQUIPMENT AND INSTALLATIONS SHALL MAINTAIN A MINIMUM OF 2'-0" CLEAR AIR SPACE ABOVE FINISHED FLOOR, MINIMUM
2. NOT ALL POWER AND DATA OUTLET/SWITCHING LOCATIONS SHOWN, COORDINATE WITH ELECTRICAL AND TECHNOLOGY DRAWINGS FOR ALL LOCATIONS.
3. REFER TO DETAILS ON 27579 FOR FIRE EXTINGUISHER DETAILS AND MOUNTING HEIGHTS
4. ALL EXPOSED STRUCTURAL MEMBERS & MEPP SHALL RECEIVE PAINTED FINISH, U.N.O. HORIZONTAL PAINT TRANSITION LINE TO BE COORDINATED ON WALLS.
5. BEHIND ALL WALL PADS & BLEACHERS, PROVIDE TWO LAYERS OF 5/8" PLYWOOD (09 29 00 06), IN PLACE OF ONE LAYER OF PLYWOOD & ONE LAYER OF GYPSUM WALL BOARD, FROM FINISH FLOOR TO 6'-0" A.F.F.
6. GYPSUM WALL BOARD SHALL BE IMPACT RESISTANT GYPSUM BOARD FROM FLOOR LEVEL TO 12'-0" A.F.F.

100% CONSTRUCTION DOCUMENTS

KEY PLAN NORTH ARROW

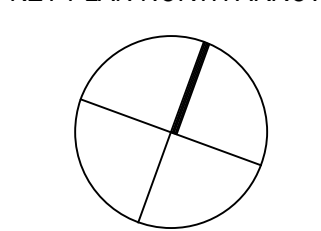

KEYPLAN

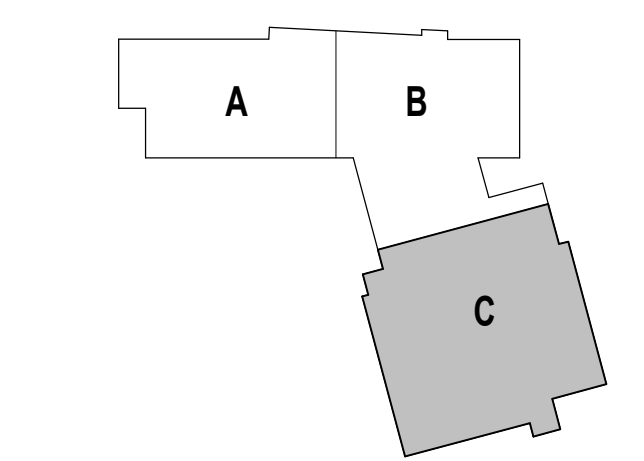

DRAWING NAME:

GYMNASIUM REFLECTED CEILING PLAN

DRAWN BY: CHR

REVIEWED BY: CHR / KK

SCALE: AS INDICATED | DRAWING NUMBER:

JOB NO.: 2202.02

DATE: OCTOBER 13, 2023

A10.11B

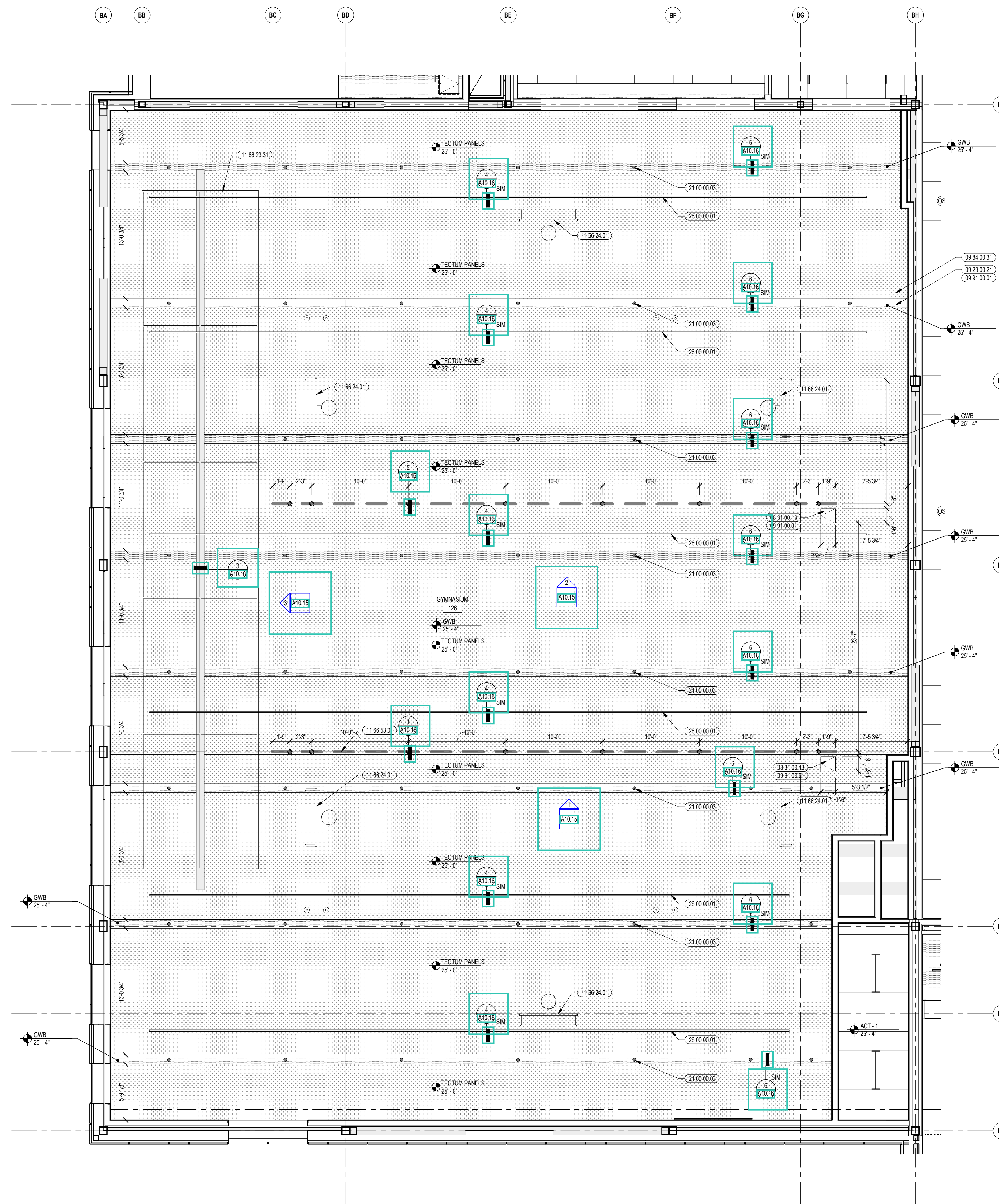

1 GYMNASIUM REFLECTED CEILING PLAN
3/8" = 1'-0"



CENTRAL FALLS HIGH SCHOOL
10 HIGGINSON AVE, CENTRAL FALLS, RI

KEYNOTE LEGEND:

- 06 20 00 07 HARDWOOD SILL - TRANSPARENT FINISH
- 08 11 13 11 STEEL FRAME - SEE SCHEDULE FOR TYPES
- 08 14 16 01 SOLID CORE FLUSH WOOD DOOR - SEE DOOR SCHEDULE
- 08 43 13 01 ALUMINUM STOREFRONT FRAME
- 08 43 13 02 ALUMINUM ENTRANCE DOOR
- 09 29 00 31 5/8 INCH GYPSUM BOARD - LEVEL 4 FINISH - IMPACT RESISTANT
- 09 29 00 41 CONTROL JOINT - 1/4 INCH
- 09 84 00 02 RUBBER COVE W/AL BASE - VENTED
- 09 84 00 21 ACoustical PANEL - WALL MOUNTED - TECTUM - TYPE 1
- 09 84 00 31 ACoustical PANEL - CEILING HUNG - TYPE 1
- 09 91 00 01 PAINT - SEE SCHEDULE
- 10 44 00 01 FIRE EXTINGUISHER CABINET - FULLY RECESSED
- 10 44 00 11 FIRE EXTINGUISHER
- 11 66 23 01 WALL PADDING - TYPE 1
- 11 66 23 02 WALL PADDING - TYPE 2
- 11 66 23 31 BATTING CASE
- 11 66 24 01 BACKSTOP - FORWARD FOLDING - ADJUSTABLE CEILING MOUNTED - MANUALLY OPERATED
- 11 66 53 01 ROLL FOLD DIVIDER CURTAIN - OVERHEAD SUPPORTED
- 11 66 53 11 DIVIDER CURTAIN MOTOR
- 12 24 00 02 ROLLER SHADE - ELECTRICALLY OPERATED
- 12 66 13 01 TELESCOPING POWER ASSISTED BLEACHERS
- 26 00 00 24 FIRE ALARM PULL - SEE ELECTRICAL
- 26 00 00 25 EXIT SIGN - SEE ELECTRICAL
- 26 00 00 30 SCOREBOARD - SEE ELECTRICAL
- 26 00 00 50 ELECTRICAL OUTLET - SEE ELECTRICAL
- 27 40 00 02 CAMERA - SEE TECHNOLOGY
- 27 40 00 06 SPEAKER - SEE TECHNOLOGY
- 27 50 00 11 CLOCK - SEE TECHNOLOGY

ACOUSTIC PANEL LEGEND			
COLOR 1	COLOR 2	COLOR 3	COLOR 4
COLOR 5	COLOR 6		

- GENERAL NOTES:**
1. ALL EQUIPMENT AND INSTALLATIONS SHALL MAINTAIN A MINIMUM OF 2'-0" CLEAR AIR SPACE ABOVE FINISHED FLOOR, MINIMUM
 2. NOT ALL POWER AND DATA OUTLET SWITCHING LOCATIONS SHOWN. COORDINATE WITH ELECTRICAL AND TECHNOLOGY DRAWINGS FOR ALL LOCATIONS. REFER TO DETAILS ON A10.13 FOR FIRE EXTINGUISHER DETAILS AND MOUNTING HEIGHTS
 3. ALL EXPOSED STRUCTURAL MEMBERS & MEPP SHALL RECEIVE PAINTED FINISH. U.N.O. HORIZONTAL PAINT TRANSITION LINE TO BE COORDINATED ON WALLS.
 4. BEHIND ALL WALL PADS & BLEACHERS, PROVIDE TWO LAYERS OF 5/8" PLYWOOD (09 29 00 06), IN PLACE OF ONE LAYER OF PLYWOOD & ONE LAYER OF GYPSUM WALL BOARD, FROM FINISH FLOOR TO 6'-0" A.F.F.
 5. GYPSUM WALL BOARD SHALL BE IMPACT RESISTANT GYPSUM BOARD FROM FLOOR LEVEL TO 12'-0" A.F.F.

100% CONSTRUCTION DOCUMENTS

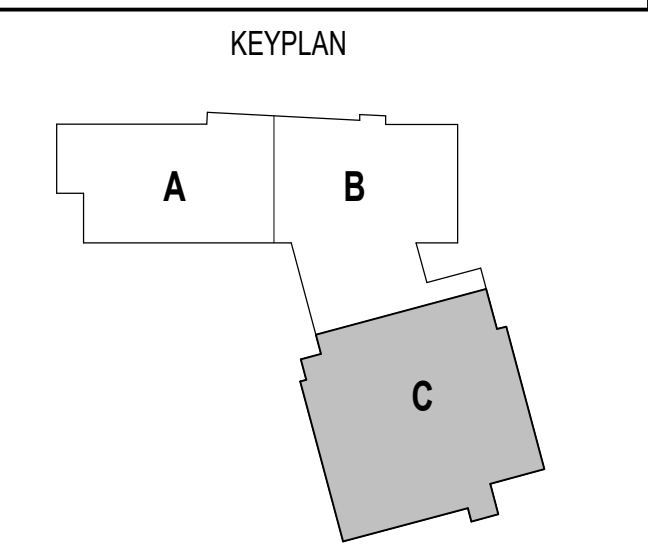
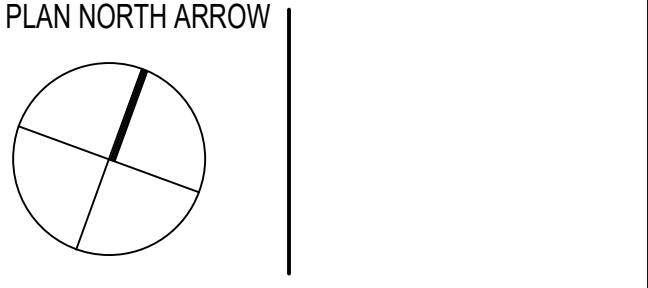

DRAWING NAME:

GYMNASIUM INTERIOR ELEVATIONS

DRAWN BY: CHR / BFC
REVIEWED BY: CHR / KK
SCALE: AS INDICATED | DRAWING NUMBER:
JOB NO.: 2202.02
DATE: OCTOBER 13, 2023 **A10.11C**

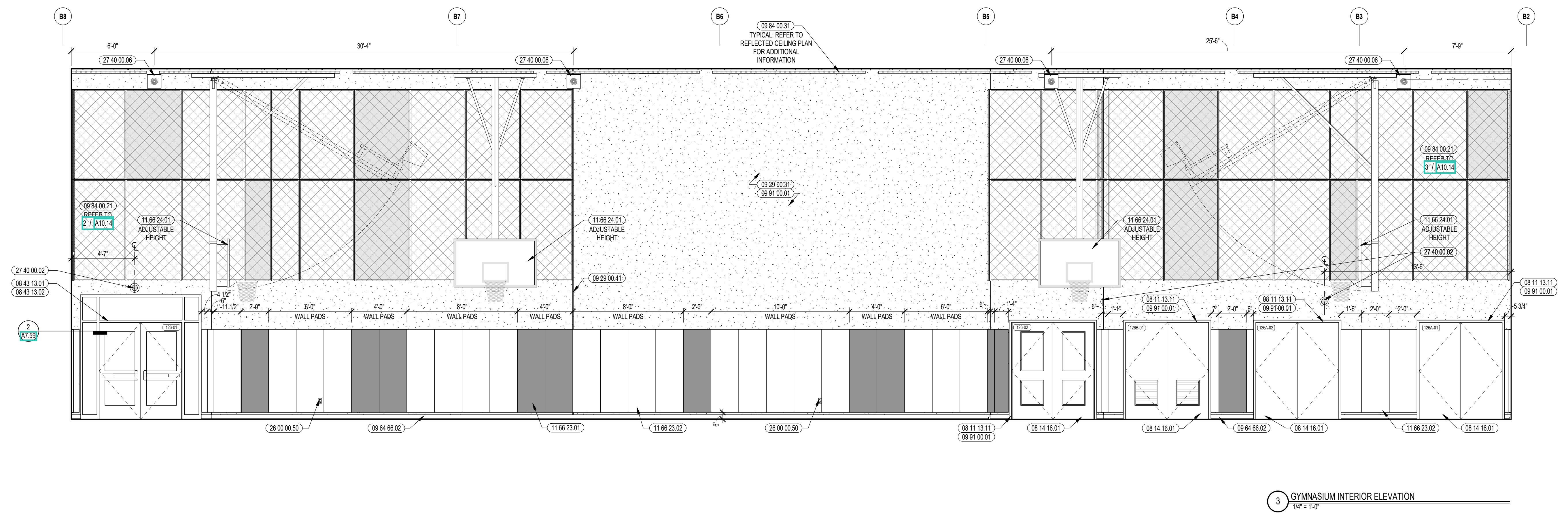

3 GYMNASIUM INTERIOR ELEVATION
1/8" = 1'-0"

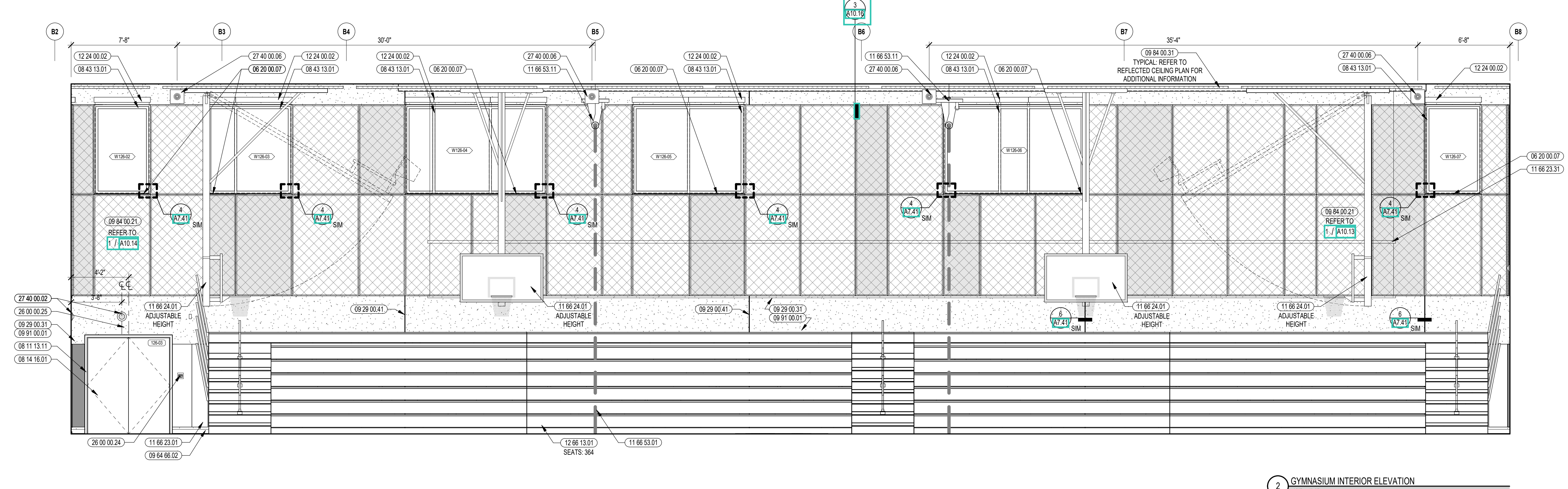

2 GYMNASIUM INTERIOR ELEVATION
1/8" = 1'-0"

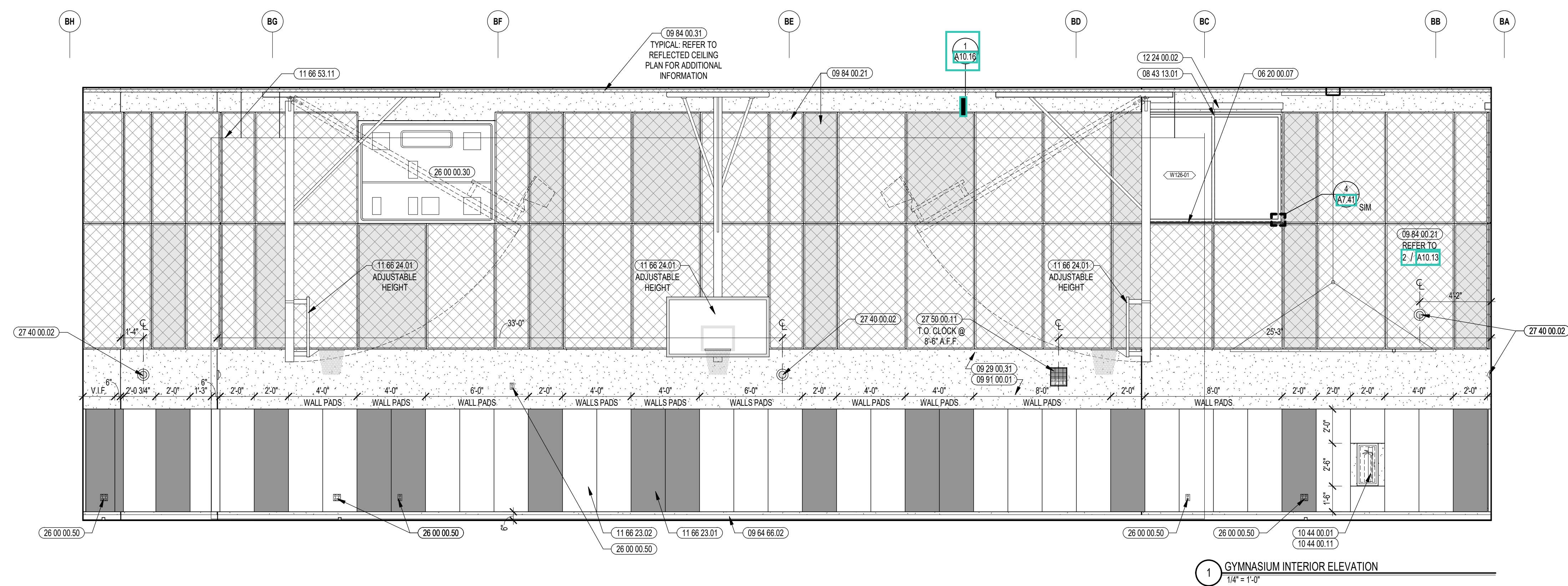

1 GYMNASIUM INTERIOR ELEVATION
1/8" = 1'-0"

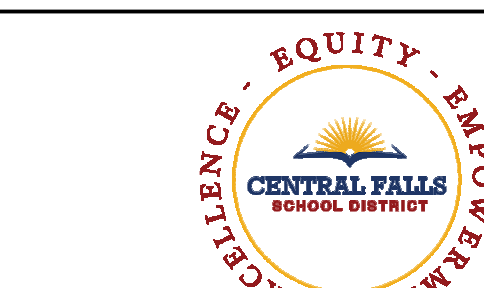

CENTRAL FALLS HIGH SCHOOL
10 HIGGINSON AVE, CENTRAL FALLS, RI

Copyright © 2023, A3 Architects, Inc.

KEYNOTE LEGEND:

- 06 20 00.07 HARDWOOD SILL - TRANSPARENT FINISH
- 07 95 13.06 EXPANSION JOINT COVER - 2 INCH - INTERIOR - WALL / WALL OR CEILING / CEILING - GYPSUM BASE
- 08 11 13.11 STEEL FRAME - SEE SCHEDULE FOR TYPES
- 08 14 16.01 SOLID CORE FLUSH WOOD DOOR - SEE DOOR SCHEDULE
- 08 43 13.01 ALUMINUM STOREFRONT FRAME
- 09 29 00.31 5/8 INCH GYPSUM BOARD - LEVEL 4 FINISH - IMPACT RESISTANT
- 09 29 00.99 GYPSUM BOARD SYSTEM - LEVEL 4 FINISH - REFER TO FLOOR PLANS AND WALL TYPES FOR COMPONENTS
- 09 64 66.02 RUBBER COVE WALL BASE - VENTED
- 09 65 13.01 RUBBER BASE - 4 INCH
- 09 84 00.21 ACOUSTICAL PANEL - WALL MOUNTED - TECTUM - TYPE 1
- 09 84 00.31 ACOUSTICAL PANEL - CEILING HUNG - TYPE 1
- 09 91 00.01 PAINT - SEE SCHEDULE
- 10 11 16.01 DRY MARKER BOARD
- 10 44 00.01 FIRE EXTINGUISHER CABINET - FULLY RECESSED
- 10 44 00.11 FIRE EXTINGUISHER
- 11 66 23.01 WALL PADDING - TYPE 1
- 11 66 23.02 WALL PADDING - TYPE 2
- 11 66 23.31 BATTING CAGE
- 11 66 24.01 BACKSTOP - FORWARD FOLDING - ADJUSTABLE CEILING MOUNTED - MANUALLY OPERATED
- 11 66 53.01 ROLL-FOLD DIVIDER CURTAIN - OVERHEAD SUPPORTED
- 12 14 00.01 ROLLER SHADE
- 26 00 00.24 FIRE ALARM PULL - SEE ELECTRICAL
- 26 00 00.30 SCOREBOARD - SEE ELECTRICAL
- 26 00 00.50 ELECTRICAL OUTLET - SEE ELECTRICAL
- 27 40 00.02 CAMERA - SEE TECHNOLOGY
- 27 50 00.11 CLOCK - SEE TECHNOLOGY

GENERAL NOTES:

1. ALL EQUIPMENT AND INSTALLATIONS SHALL MAINTAIN A MINIMUM OF 2'-0" CLEAR AIR SPACE ABOVE FINISHED FLOOR, MINIMUM
2. NOT ALL POWER AND DATA OUTLET SWITCHING LOCATIONS SHOWN. COORDINATE WITH ELECTRICAL AND TECHNOLOGY DRAWINGS FOR ALL LOCATIONS.
3. REFER TO DETAILS ON A7.51P FOR FIRE EXTINGUISHER DETAILS AND MOUNTING HEIGHTS
4. ALL EXPOSED STRUCTURAL MEMBERS & MEPP SHALL RECEIVE PAINTED FINISH, UNLESS HORIZONTAL PAINT TRANSITION LINE TO BE COORDINATED ON WALLS.
5. BEHIND ALL WALL PADS & BLEACHERS, PROVIDE TWO LAYERS OF 5/8" PLYWOOD & ONE LAYER OF GYPSUM WALL BOARD, FROM FINISH FLOOR TO 6'-0" A.F.F.
6. GYPSUM WALL BOARD SHALL BE IMPACT RESISTANT GYPSUM BOARD FROM FLOOR LEVEL TO 12'-0" A.F.F.

100% CONSTRUCTION DOCUMENTS

KEY PLAN NORTH ARROW

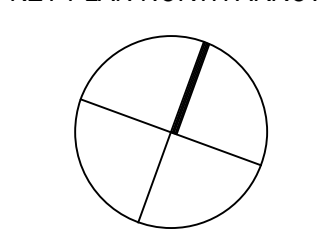

KEYPLAN

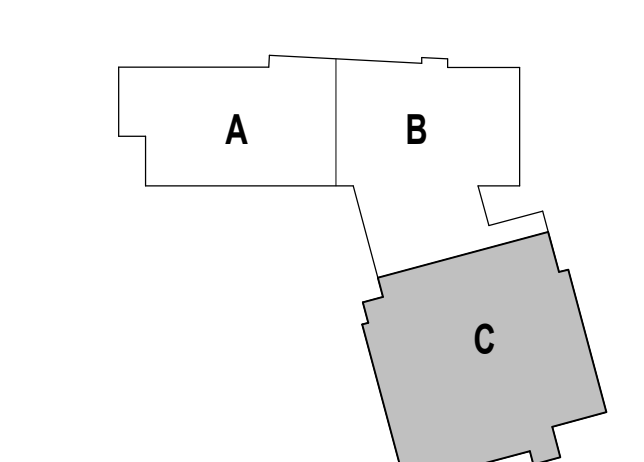

DRAWING NAME:

GYMNASIUM INTERIOR ELEVATIONS

DRAWN BY: CHR / BFC / MCT

REVIEWED BY: CHR / KK

SCALE: AS INDICATED | DRAWING NUMBER:

JOB NO.: 2202.02

DATE: OCTOBER 13, 2023

A10.11D

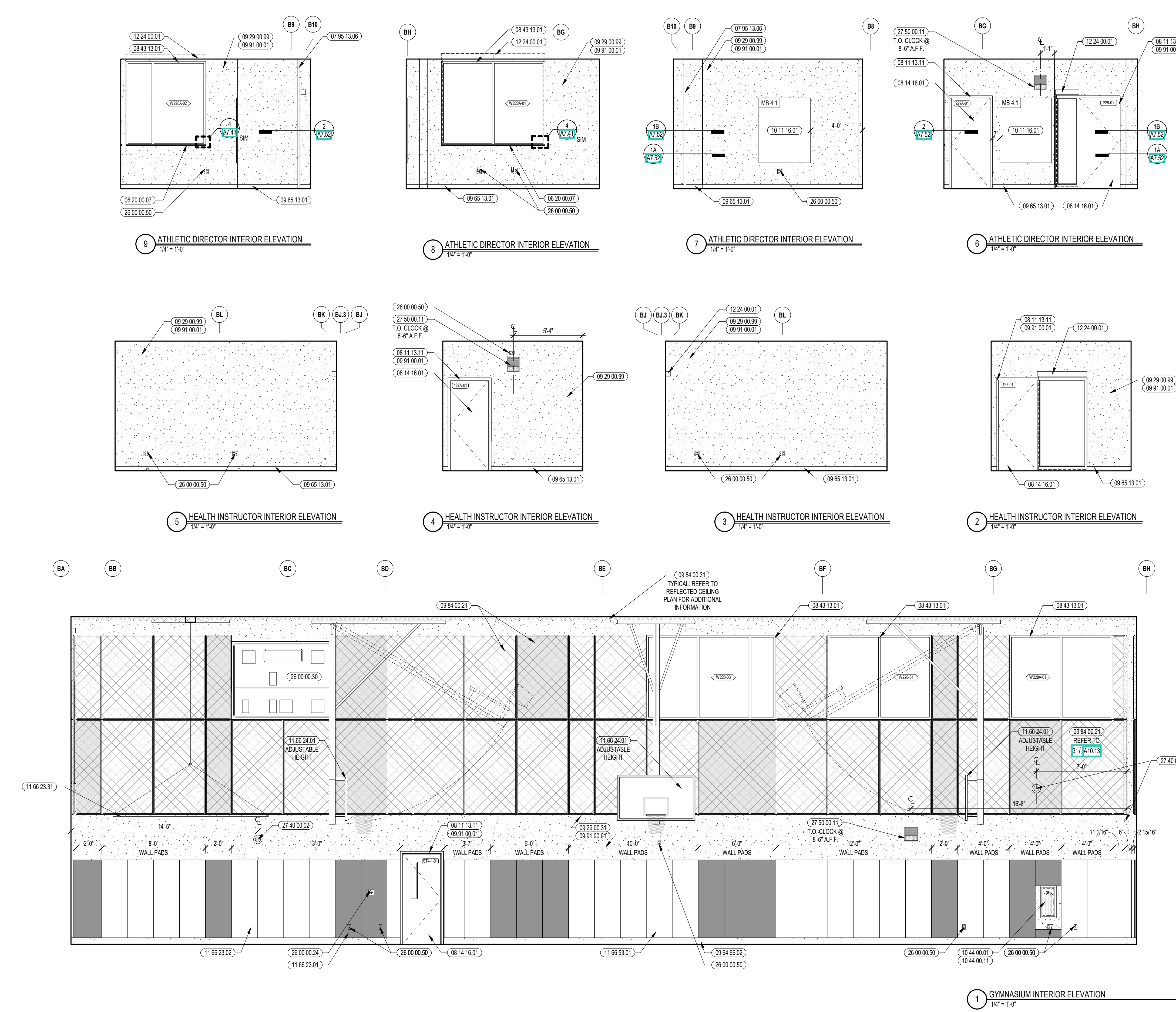

1 GYMNASIUM INTERIOR ELEVATION
1/4" = 1'-0"

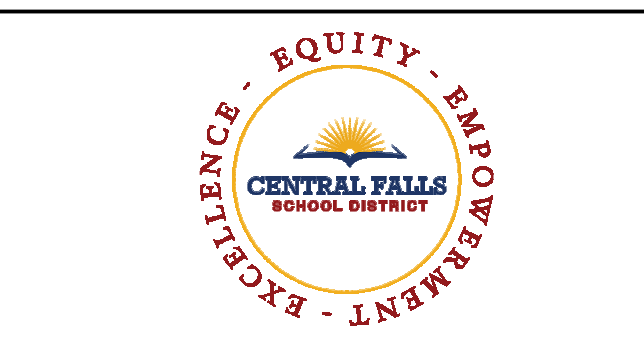

CENTRAL FALLS HIGH SCHOOL
10 HIGGINSON AVE, CENTRAL FALLS, RI

Copyright © 2022, A3 Architects, Inc.

KEYNOTE LEGEND:

- 05 50 00.83 SENSORY SWING HEAVY DUTY STEEL HANGER
- 08 20 00.07 HARDWOOD SILL - TRANSPARENT FINISH
- 07 95 13.06 EXPANSION JOINT COVER - 2 INCH - INTERIOR - WALL / WALL OR CEILING / CEILING - GYPSUM BASE
- 08 11 13.11 STEEL FRAME - SEE SCHEDULE FOR TYPES
- 08 14 16.01 SOLID CORE FLUSH WOOD DOOR - SEE DOOR SCHEDULE
- 08 43 13.01 ALUMINUM STOREFRONT FRAME
- 09 29 00.01 5/8 INCH GYPSUM BOARD - LEVEL 4 FINISH - 1 LAYER
- 09 29 00.11 5/8 INCH PLYWOOD - FIRE RETARDANT TREATED
- 09 29 00.99 GYPSUM BOARD SYSTEM - LEVEL 4 FINISH - REFER TO FLOOR PLANS AND WALL TYPES FOR COMPONENTS
- 09 65 13.01 RUBBER BASE - 4 INCH
- RIF - REFERENCE SCHEDULE AND SAMPLE PATTERNS FOR TYPE
- 09 65 23.01 RUBBER FLOOR TILE - HAMMERED PROFILE - STAIR TREADS/RISERS AND LANDINGS
- 09 65 23.03 RUBBER FLOOR TILE - ATHLETIC
- 09 91 00.01 PAINT - SEE SCHEDULE
- 10 22 28.01 FOLDING PANEL PARTITION - TYPE 1
- 10 44 00.01 FIRE EXTINGUISHER CABINET - FULLY RECESSED
- 10 44 00.03 FIRE EXTINGUISHER WALL MOUNTED RECESSED
- 10 44 00.11 FIRE EXTINGUISHER
- 11 31 00.31 ICE MACHINE
- 11 86 23.01 WALL PADDING - TYPE 1
- 12 24 00.01 ROLLER SHADE
- 12 24 00.02 ROLLER SHADE - ELECTRICALLY OPERATED
- 26 00 00.50 ELECTRICAL OUTLET - SEE ELECTRICAL
- 27 10 00.10 DATA OUTLET - SEE TECHNOLOGY
- 27 40 00.20 DISPLAY - INTERACTIVE - SEE TECHNOLOGY
- 27 50 00.11 CLOCK - SEE TECHNOLOGY

GENERAL NOTES:

1. NOT ALL POWER AND DATA OUTLET/SWITCHING LOCATIONS SHOWN. COORDINATE WITH ELECTRICAL AND TECHNOLOGY DRAWINGS FOR ALL LOCATIONS.
2. REFER TO DETAILS ON 10/23 FOR FIRE EXTINGUISHER DETAILS AND MOUNTING HEIGHTS.
3. REFERENCE TOILET ACCESSORIES LEGEND AND SCHEDULE ON DRAWING A8.31 FOR ADDITIONAL INFORMATION.
4. WHERE EXPOSED, ALL STRUCTURAL MEMBERS & MEPP SHALL RECEIVE PAINTED FINISH, U.N.O. HORIZONTAL PAINT TRANSITION LINE TO BE COORDINATED ON WALLS OF SPACES WITH EXPOSED DECKING.

100% CONSTRUCTION DOCUMENTS

KEY PLAN NORTH ARROW

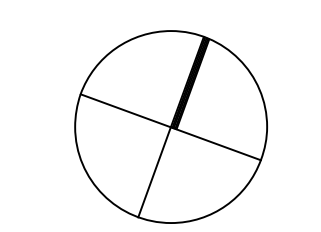

KEYPLAN

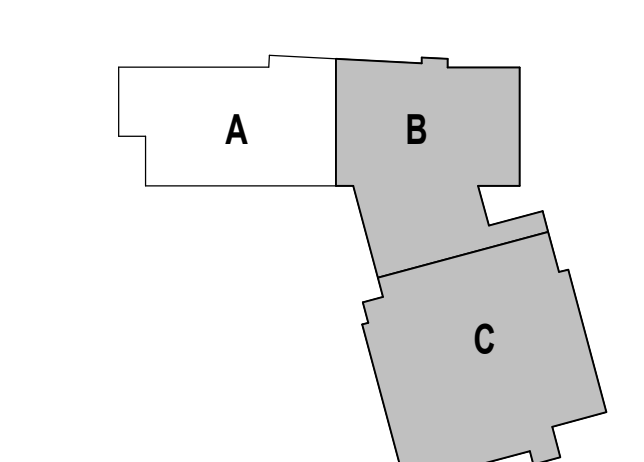

DRAWING NAME:

FITNESS CENTER APE ENLARGED PLANS AND INTERIOR ELEVATIONS

DRAWN BY: MS / BFC / MCT

REVIEWED BY: CHR / KK

SCALE: AS INDICATED | DRAWING NUMBER:

JOB NO.: 2202.02

DATE: OCTOBER 13, 2023

A10.12A

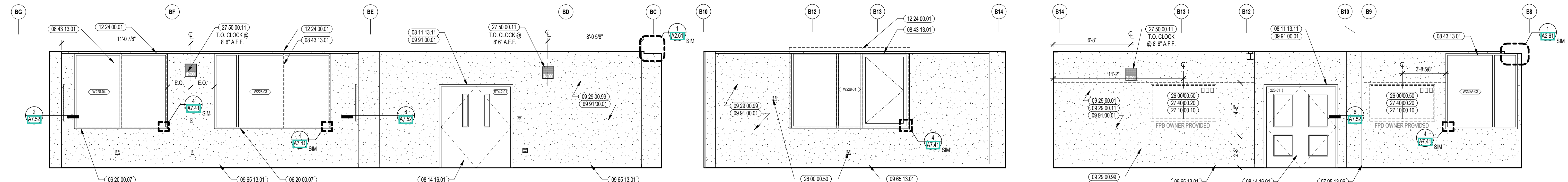

8 FITNESS CENTER/OT/PT INTERIOR ELEVATION 1/4" = 1'-0"
9 FITNESS CENTER/OT/PT INTERIOR ELEVATION 1/4" = 1'-0"
10 FITNESS CENTER/OT/PT INTERIOR ELEVATION 1/4" = 1'-0"

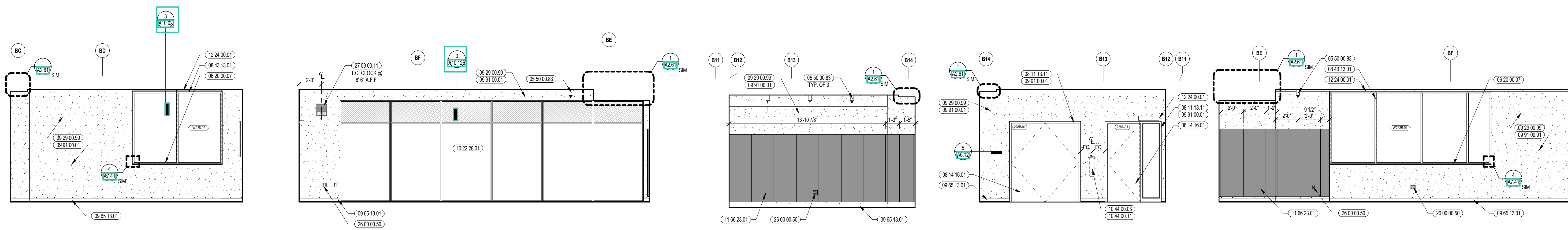

3 FITNESS CENTER/OT/PT INTERIOR ELEVATION 1/4" = 1'-0"
4 FITNESS CENTER/OT/PT INTERIOR ELEVATION 1/4" = 1'-0"
5 FITNESS CENTER/OT/PT INTERIOR ELEVATION 1/4" = 1'-0"
6 FITNESS CENTER/OT/PT INTERIOR ELEVATION 1/4" = 1'-0"
7 FITNESS CENTER/OT/PT INTERIOR ELEVATION 1/4" = 1'-0"

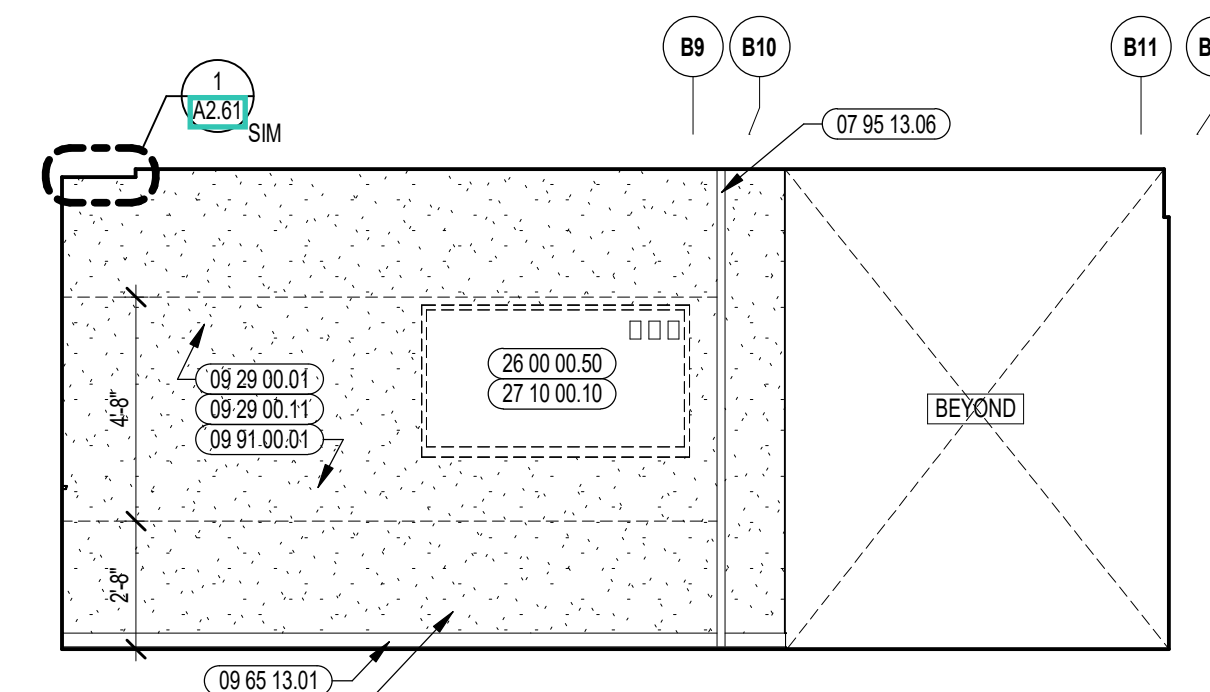

2 FITNESS CENTER/OT/PT INTERIOR ELEVATION 1/4" = 1'-0"

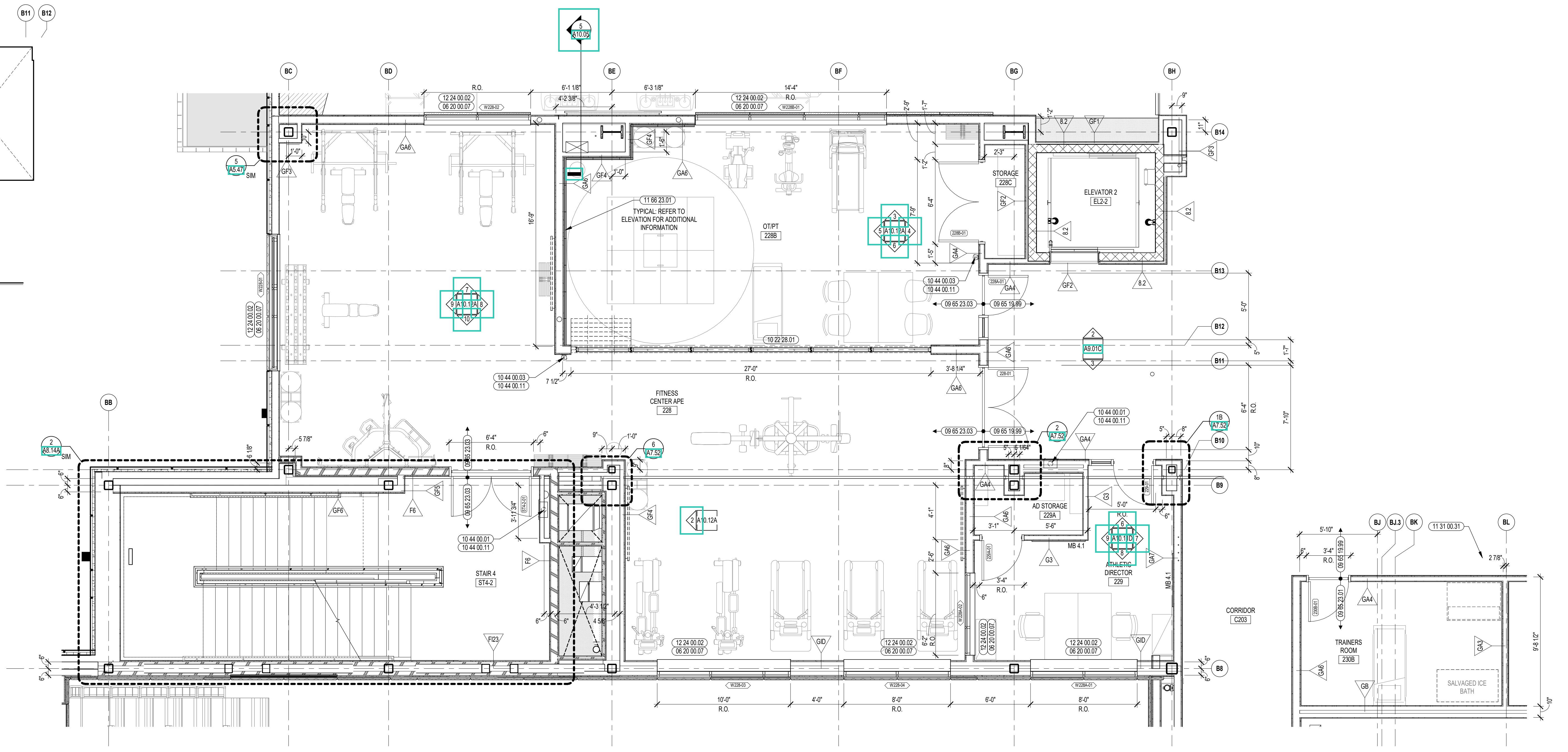

1 FITNESS CENTER/OT/PT ENLARGED PLAN 1/4" = 1'-0"

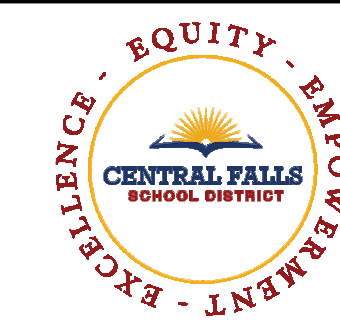

CENTRAL FALLS HIGH SCHOOL
10 HIGGINSON AVE, CENTRAL FALLS, RI

Copyright © 2023, A3 Architects, Inc.

KEYNOTE LEGEND:

03 30 00.03	CONCRETE SLAB ON DECK - SEE STRUCTURAL
05 12 00.01	STEEL BEAM - SEE STRUCTURAL
05 31 00.01	COMPOSITE STEEL DECK - SEE STRUCTURAL
05 40 00.06	STEEL STUDS - 6 INCH - 16 INCHES O.C. MAX
05 50 00.14	STEEL ANGLE - 2 x 2 x 1/4 - CEILING HANGER
05 50 00.15	STEEL ANGLE - 3 x 3 x 1/4 - CEILING HANGER
05 50 00.21	STEEL TUBE - SEE STRUCTURAL
05 50 00.23	STEEL BEAM - SEE STRUCTURAL
05 50 00.41	STEEL PLATE - 1/4 INCH THICK - SIZE AS NOTED OR DRAWN
05 50 00.44	STEEL PLATE - 1/2 INCH THICK - SIZE AS NOTED OR DRAWN
05 50 00.81	ANCHOR BOLT
05 50 00.83	SENSORY SWING HEAVY DUTY STEEL HANGER
07 21 00.22	GLASS FIBER ACOUSTICAL BLANKET INSULATION - MATCH DEPTH OF STUD - UNFACED
09 29 00.04	5/8 INCH GYPSUM BOARD - LEVEL 4 FINISH - 2 LAYERS EACH SIDE
09 29 00.43	CORNER BEAD
09 51 00.51	ACT SUSPENSION SYSTEM
09 51 00.52	EDGE MOLDING SYSTEM
09 51 00.99	ACOUSTICAL CEILING - REFERENCE REFLECTED CEILING PLANS FOR TYPE AND HEIGHT
09 91 00.01	PAINT - SEE SCHEDULE
10 22 28.01	FOLDING PANEL PARTITION - TYPE 1

GENERAL NOTES:

- NOT ALL POWER AND DATA OUTLET/ SWITCHING LOCATIONS SHOWN. COORDINATE WITH ELECTRICAL AND TECHNOLOGY DRAWINGS FOR ALL LOCATIONS.
- REFER TO DETAILS ON A7.51 FOR FIRE EXTINGUISHER DETAILS AND MOUNTING HEIGHTS.
- REFERENCE TOILET ACCESSORIES LEGEND AND SCHEDULE ON DRAWING A8.31 FOR ADDITIONAL INFORMATION.
- WHERE EXPOSED, ALL STRUCTURAL MEMBERS & MEPP SHALL RECEIVE PAINTED FINISH, U.N.O. HORIZONTAL PAINT TRANSITION LINE TO BE COORDINATED ON WALLS OF SPACES WITH EXPOSED DECKING.

100% CONSTRUCTION DOCUMENTS

KEY PLAN NORTH ARROW

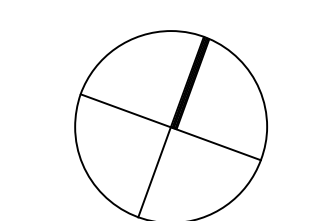

KEYPLAN

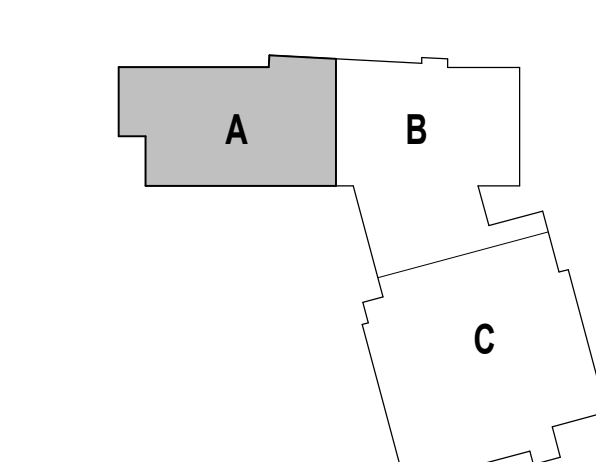

DRAWING NAME:

O.T./P.T. REFLECTED CEILING PLAN AND DETAILS

DRAWN BY: MS / BFC / MCT

REVIEWED BY: CHR / KK

SCALE: AS INDICATED | DRAWING NUMBER:

JOB NO.: 2202.02

DATE: OCTOBER 13, 2023

A10.12B

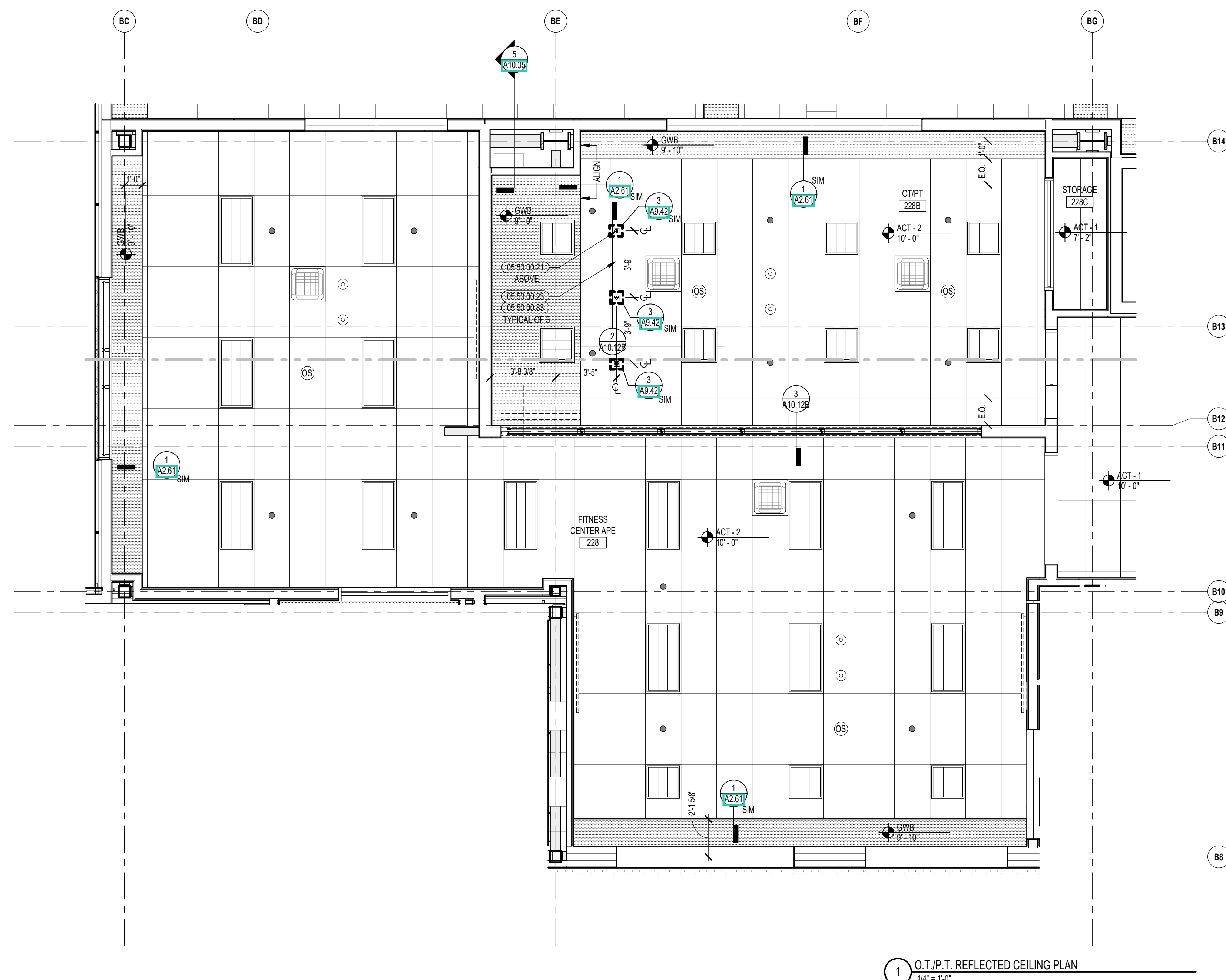
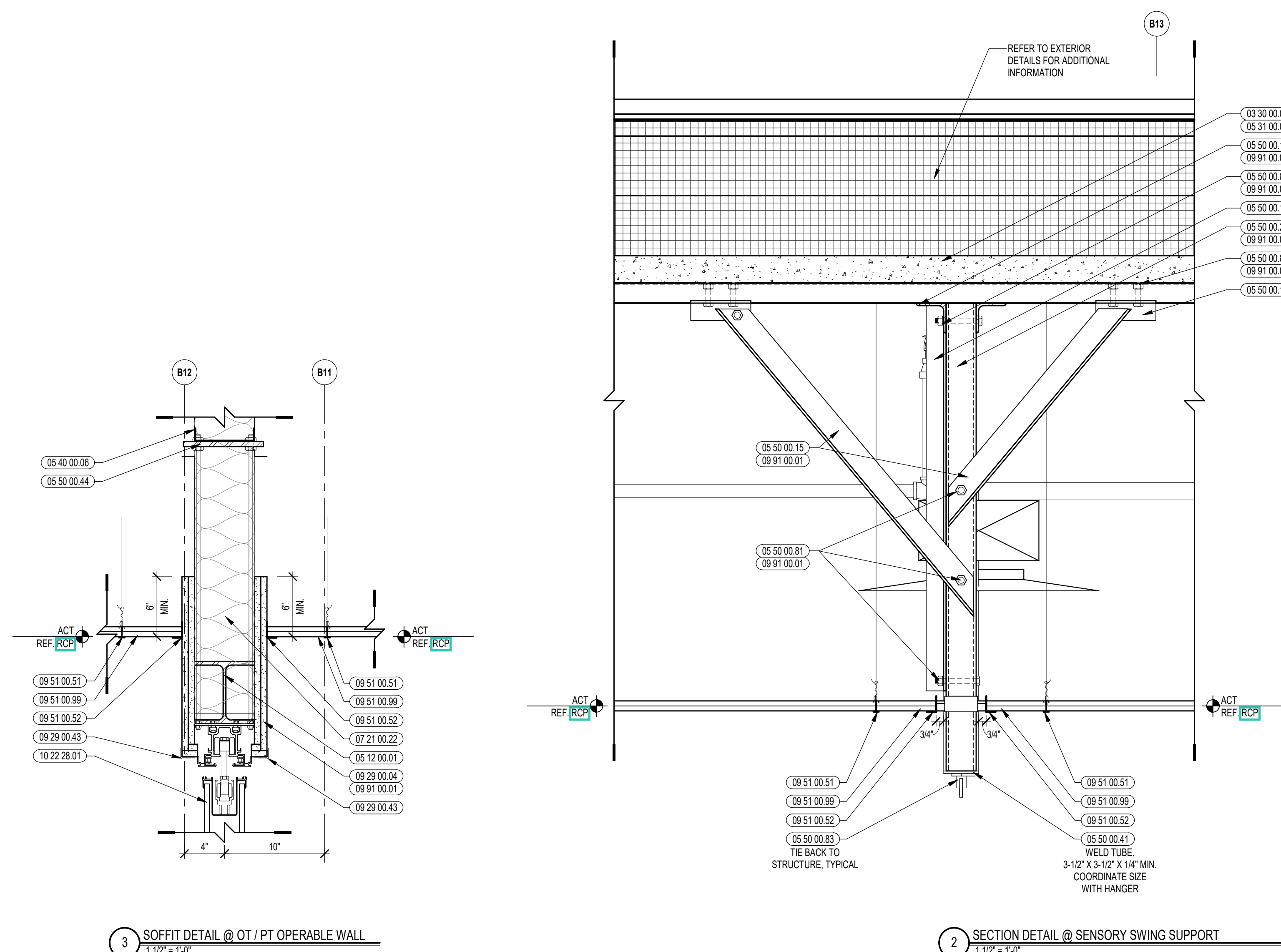

1 SOFFIT DETAIL @ OT / PT OPERABLE WALL
1/12" = 1'-0"

2 SECTION DETAIL @ SENSORY SWING SUPPORT
1/12" = 1'-0"

1 O.T./P.T. REFLECTED CEILING PLAN
1/8" = 1'-0"



CENTRAL FALLS HIGH SCHOOL
10 HIGGINSON AVE, CENTRAL FALLS, RI

Copyright © 2023, A3 Architects, Inc.

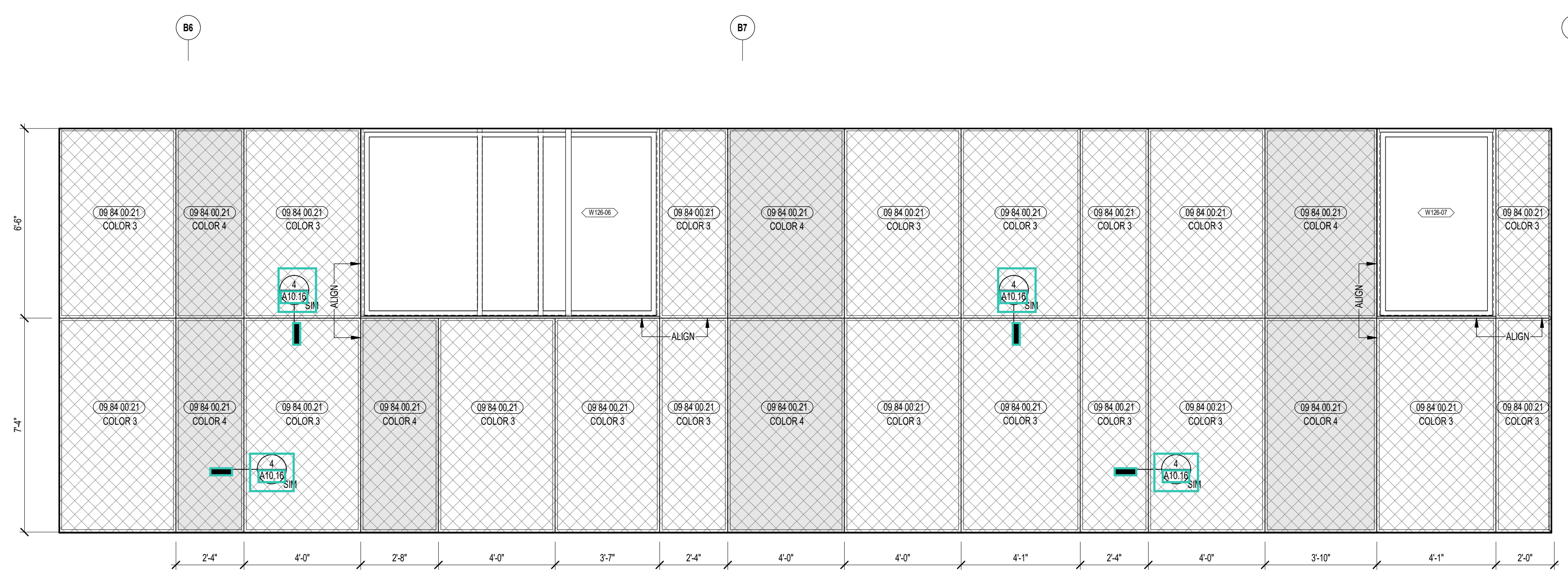
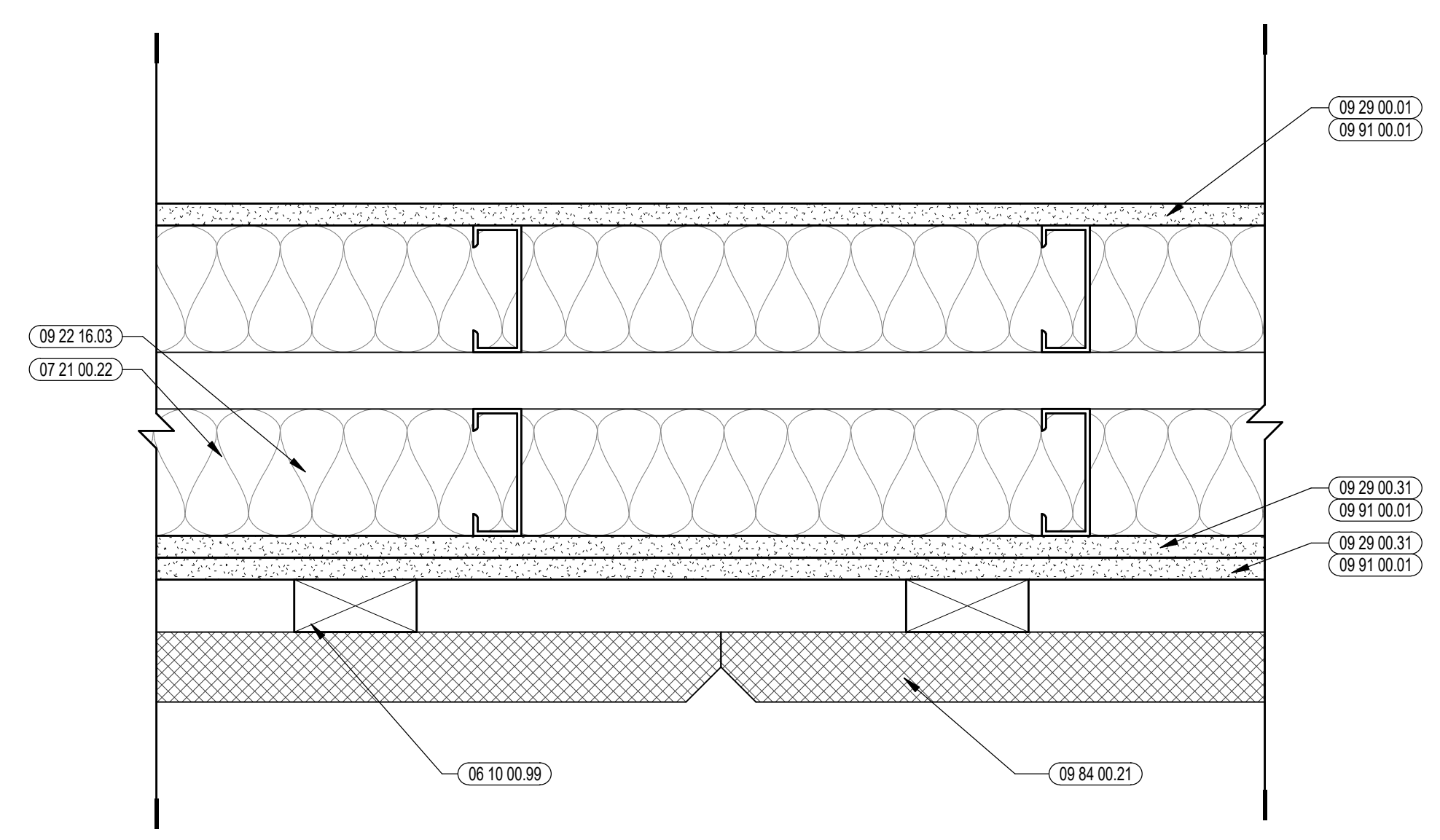
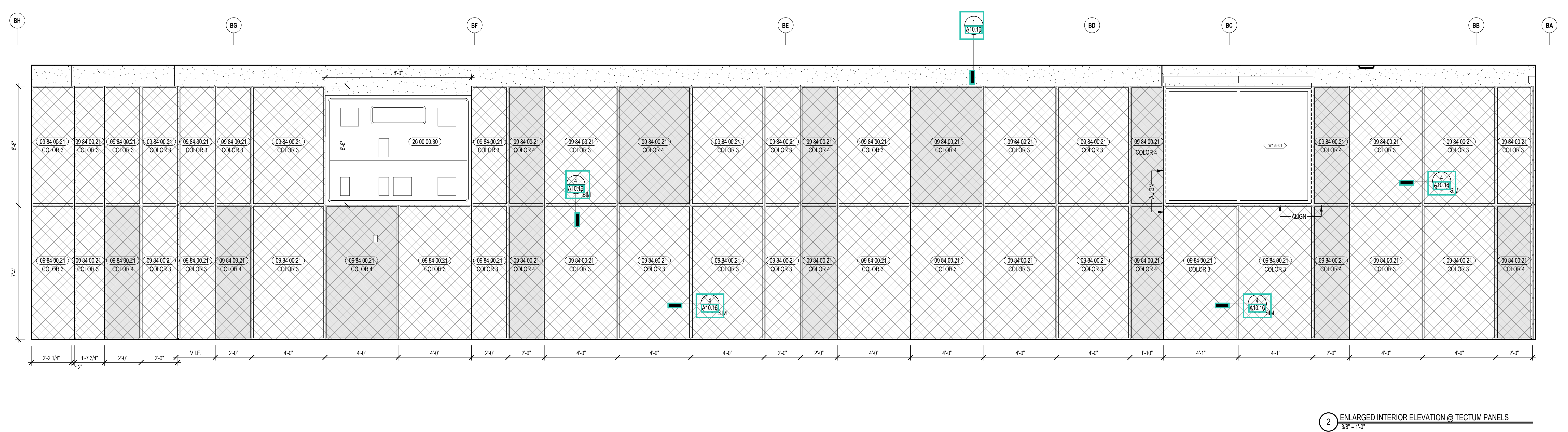
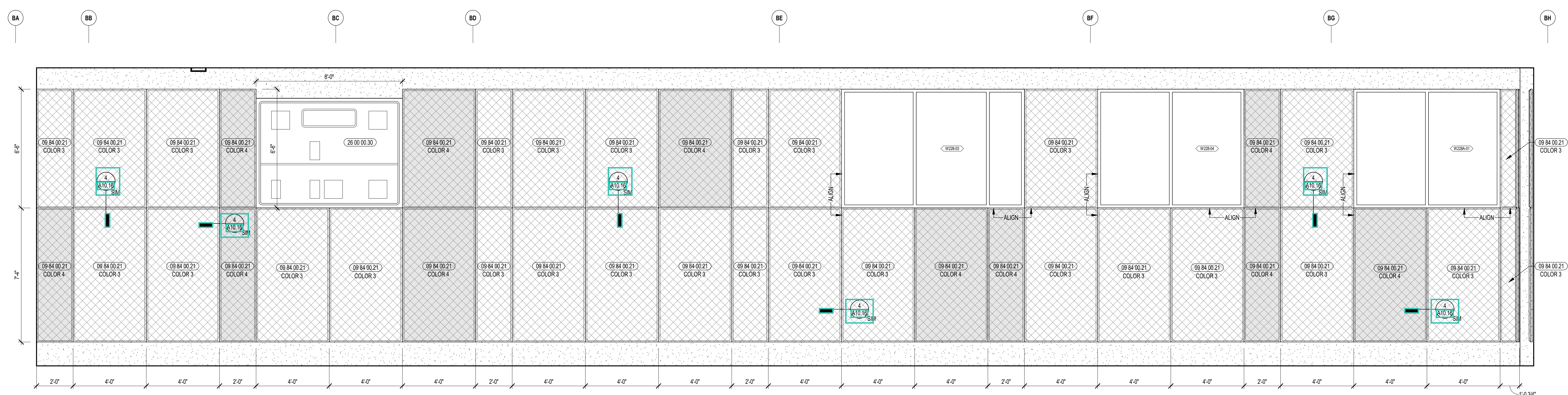

- KEYNOTE LEGEND:**
- 08 10 00 99 WOOD BLOCKING - SIZE AS NOTED OR DRAWN
 - 07 21 00 22 GLASS FIBER ACOUSTICAL BLANKET INSULATION - MATCH DEPTH OF STUD - UNFACED
 - 09 22 16 03 METAL STUD 3-5/8 INCH - 16 INCHES O.C. MAX
 - 09 29 00 01 5/8 INCH GYPSUM BOARD - LEVEL 4 FINISH - 1 LAYER
 - 09 29 00 31 5/8 INCH GYPSUM BOARD - LEVEL 4 FINISH - IMPACT RESISTANT
 - 09 84 00 21 ACOUSTICAL PANEL - WALL MOUNTED - TECTUM - TYPE
 - 09 91 00 01 PAINT - SEE SCHEDULE
 - 28 00 00 30 SCOREBOARD - SEE ELECTRICAL

ACOUSTIC PANEL LEGEND

COLOR 1	COLOR 2	COLOR 3	COLOR 4
COLOR 5	COLOR 6		

- GENERAL NOTES:**
1. ALL EQUIPMENT AND INSTALLATIONS SHALL MAINTAIN A MINIMUM OF 2'-0" CLEAR AIR SPACE ABOVE FINISHED FLOOR. MINIMUM LOCATIONS SHOWN. COORDINATE WITH ELECTRICAL AND TECHNOLOGY DRAWINGS FOR ALL LOCATIONS.
 2. REFER TO DETAILS ON 275FP FOR FIRE EXTINGUISHER DETAILS AND MOUNTING HEIGHTS.
 3. ALL EXPOSED STRUCTURAL MEMBERS & MEPP SHALL RECEIVE PAINTED FINISH. U.N.O. HORIZONTAL PAINT TRANSITION LINE TO BE COORDINATED ON WALLS.
 4. BEHIND ALL WALL PADS & BLEACHERS, PROVIDE TWO LAYERS OF 5/8" PLYWOOD (09 29 00 06), IN PLACE OF ONE LAYER OF PLYWOOD & ONE LAYER OF GYPSUM WALL BOARD, FROM FINISH FLOOR TO 6'-0" A.F.F.
 5. GYPSUM WALL BOARD SHALL BE IMPACT RESISTANT GYPSUM BOARD FROM FLOOR LEVEL TO 12'-0" A.F.F.

100% CONSTRUCTION DOCUMENTS

KEY PLAN NORTH ARROW

KEYPLAN

DRAWING NAME:
GYMNASIUM DETAILS

DRAWN BY: CHR / BFC / MCT
REVIEWED BY: CHR / KK
SCALE: AS INDICATED | DRAWING NUMBER:
JOB NO.: 2202.02 | **A10.13**
DATE: OCTOBER 13, 2023

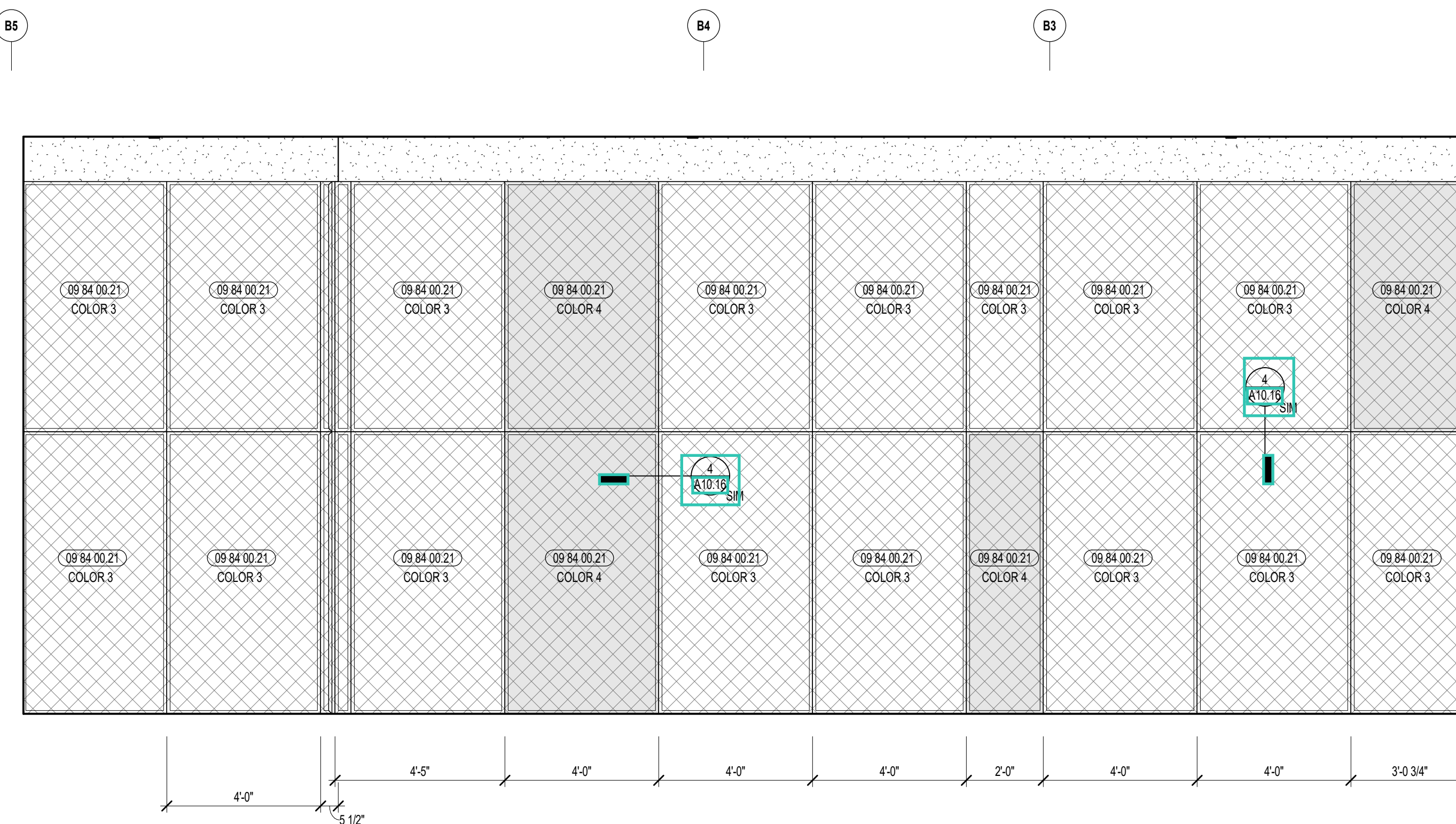

3 ENLARGED INTERIOR ELEVATION @ TECTUM PANELS
3/8" = 1'-0"

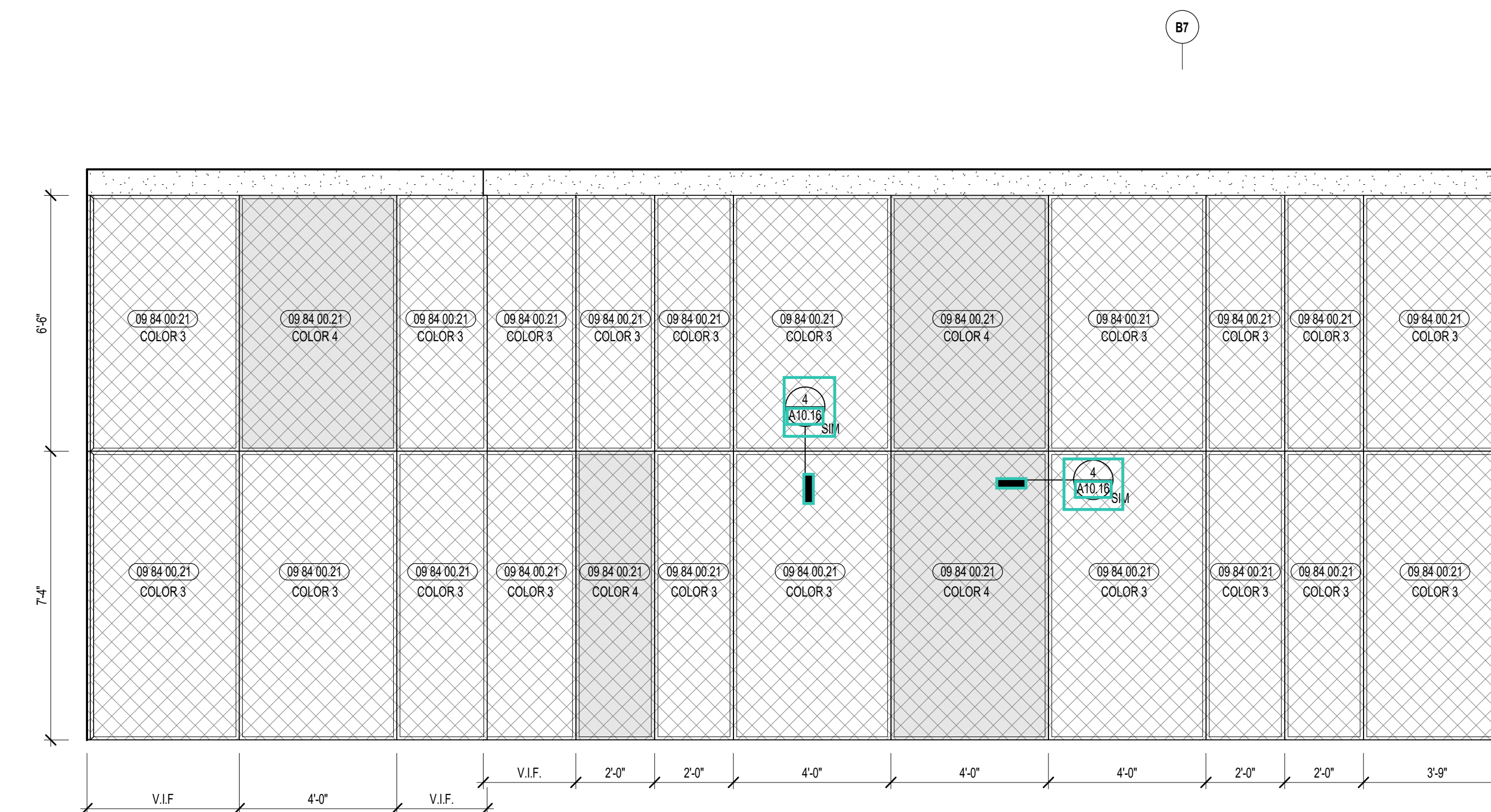

2 ENLARGED INTERIOR ELEVATION @ TECTUM PANELS
3/8" = 1'-0"

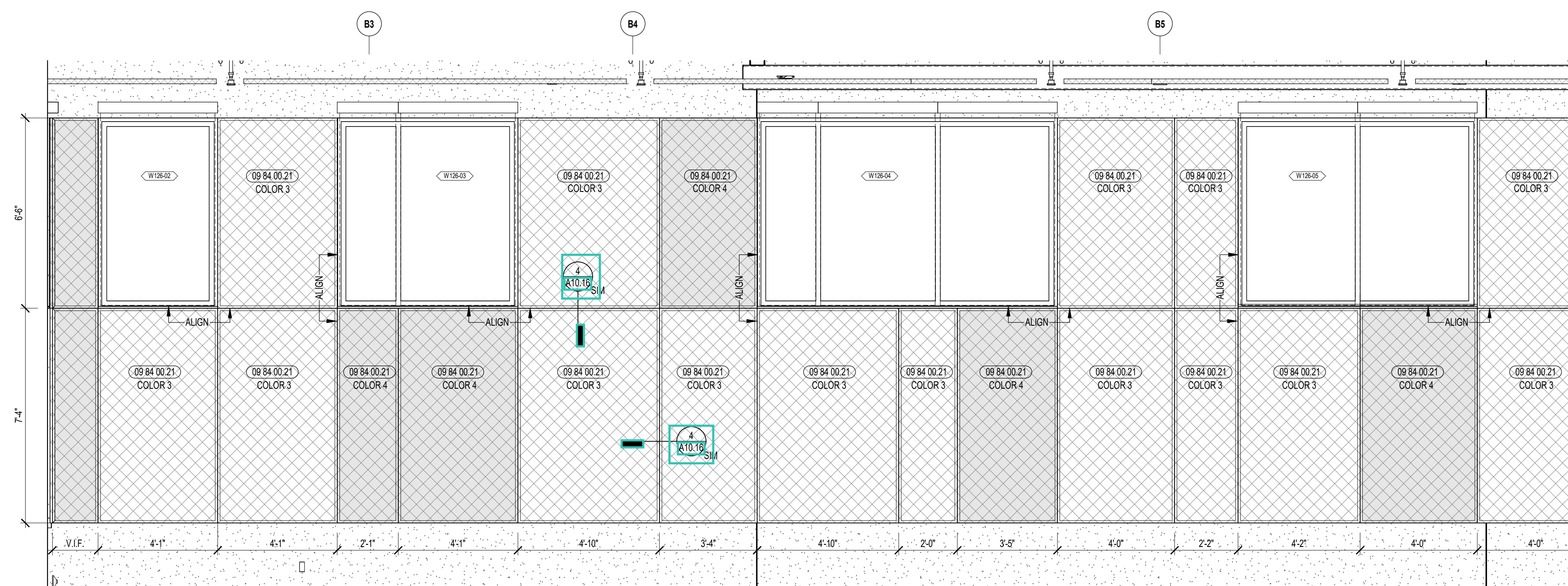

1 ENLARGED INTERIOR ELEVATION @ TECTUM PANELS
3/8" = 1'-0"



CENTRAL FALLS HIGH SCHOOL
10 HIGGINSON AVE, CENTRAL FALLS, RI

KEYNOTE LEGEND:

09 84 00 21 ACOUSTICAL PANEL - WALL MOUNTED - TECTUM - TYPE 1

ACOUSTIC PANEL LEGEND			

GENERAL NOTES:

1. ALL EQUIPMENT AND INSTALLATIONS SHALL MAINTAIN A MINIMUM OF 2'-0" CLEAR AIR SPACE ABOVE FINISHED FLOOR, MINIMUM.
2. NOT ALL POWER AND DATA OUTLET/SWITCHING LOCATIONS SHOWN. COORDINATE WITH ELECTRICAL AND TECHNOLOGY DRAWINGS FOR ALL LOCATIONS. REFER TO DETAILS ON 27579 FOR FIRE EXTINGUISHER DETAILS AND MOUNTING HEIGHTS.
3. ALL EXPOSED STRUCTURAL MEMBERS & MEPP SHALL RECEIVE PAINTED FINISH. U.N.O. HORIZONTAL PAINT TRANSITION LINE TO BE COORDINATED ON WALLS.
4. BEHIND ALL WALL PADS & BLEACHERS, PROVIDE TWO LAYERS OF 5/8" PLYWOOD (09 29 00 09), IN PLACE OF ONE LAYER OF GYPSUM WALL BOARD, FROM FINISH FLOOR TO 6'-0" A.F.F.
5. GYPSUM WALL BOARD SHALL BE IMPACT RESISTANT GYPSUM BOARD FROM FLOOR LEVEL TO 12'-0" A.F.F.

100% CONSTRUCTION DOCUMENTS

KEY PLAN NORTH ARROW

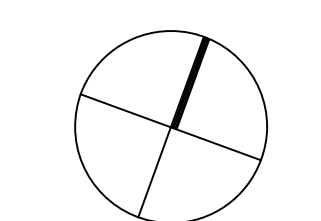

KEYPLAN

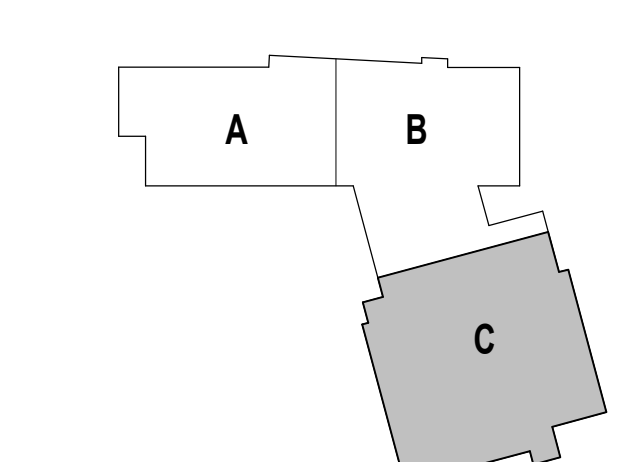

DRAWING NAME:

GYMNASIUM
DETAILS

DRAWN BY: CHR / BFC / MCT

REVIEWED BY: CHR / KK

SCALE: AS INDICATED DRAWING NUMBER:

JOB NO.: 2202.02

DATE: OCTOBER 13, 2023

A10.14

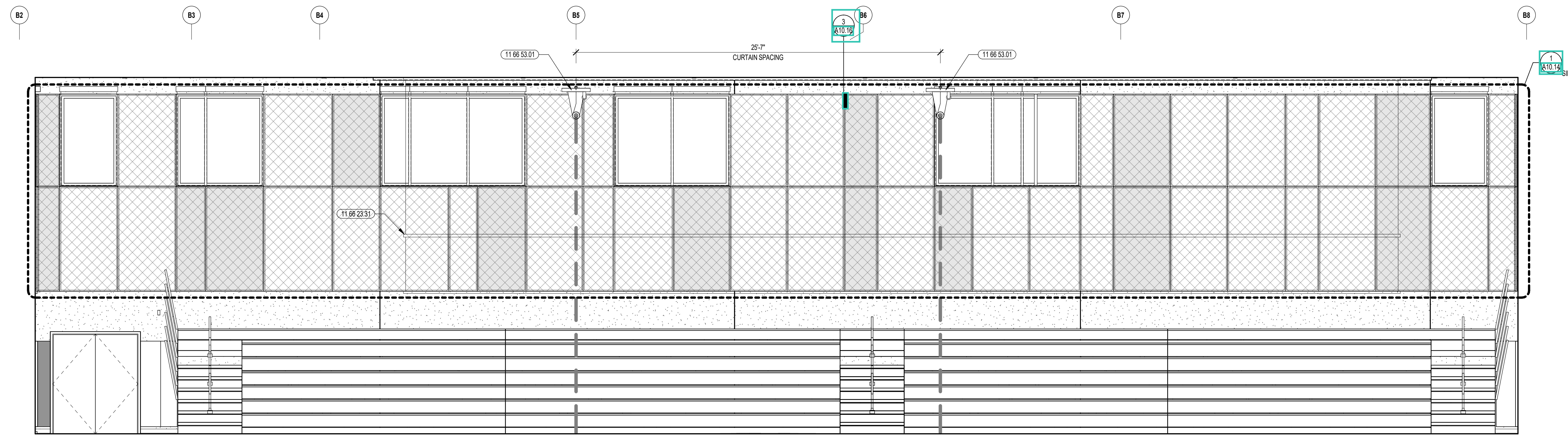

3 GYMNASIUM INTERIOR ELEVATION
1/4" = 1'-0"

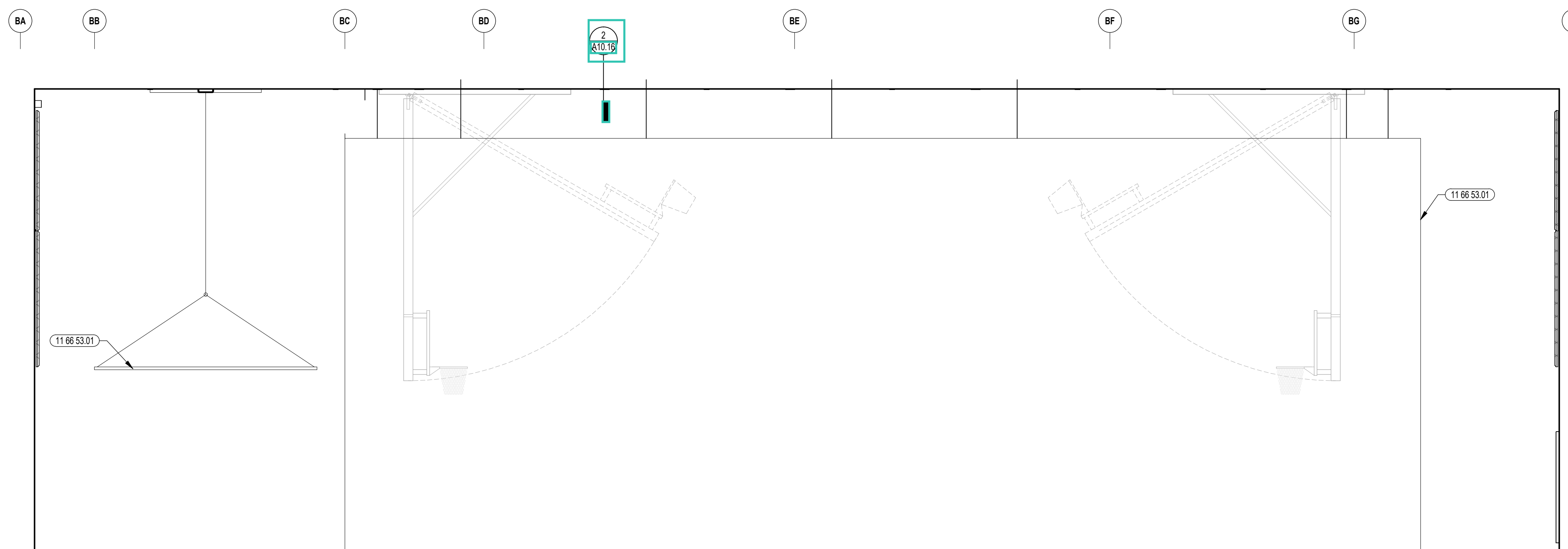

2 GYMNASIUM INTERIOR ELEVATION
1/4" = 1'-0"

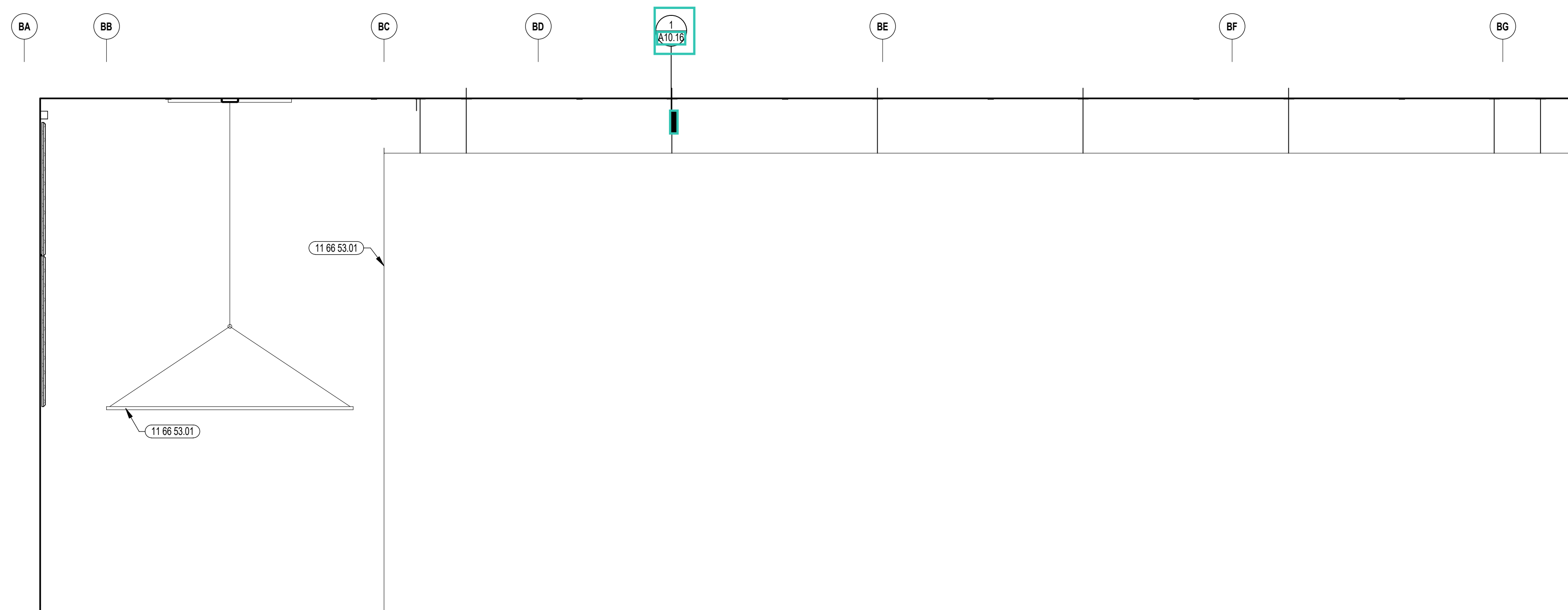

1 GYMNASIUM INTERIOR ELEVATION
1/4" = 1'-0"



CENTRAL FALLS HIGH SCHOOL
10 HIGGINSON AVE, CENTRAL FALLS, RI

KEYNOTE LEGEND:

- 11 66 23.31 BATTING CAGE
- 11 66 53.01 ROLL-FOLD DIVIDER CURTAIN - OVERHEAD SUPPORTED

ACOUSTIC PANEL LEGEND			
COLOR 1	COLOR 2	COLOR 3	COLOR 4
COLOR 5	COLOR 6		

GENERAL NOTES:

1. ALL EQUIPMENT AND INSTALLATIONS SHALL MAINTAIN A MINIMUM OF 25'-0" CLEAR AIR SPACE ABOVE FINISHED FLOOR, MINIMUM
2. NOT ALL POWER AND DATA OUTLET SWITCHING LOCATIONS SHOWN. COORDINATE WITH ELECTRICAL AND TECHNOLOGY DRAWINGS FOR ALL LOCATIONS.
3. REFER TO DETAILS ON A10.15 FOR FIRE EXTINGUISHER DETAILS AND MOUNTING HEIGHTS
4. ALL EXPOSED STRUCTURAL MEMBERS & MEPP SHALL RECEIVE PAINTED FINISH, U.N.O. HORIZONTAL PAINT TRANSITION LINE TO BE COORDINATED ON WALLS.
5. BEHIND ALL WALL PADS & BLEACHERS, PROVIDE TWO LAYERS OF 5/8" PLYWOOD (99.29 02.06), IN PLACE OF ONE LAYER OF PLYWOOD & ONE LAYER OF GYPSUM WALL BOARD, FROM FINISH FLOOR TO 6'-0" A.F.F.
6. GYPSUM WALL BOARD SHALL BE IMPACT RESISTANT GYPSUM BOARD FROM FLOOR LEVEL TO 12'-0" A.F.F.

100% CONSTRUCTION DOCUMENTS

KEY PLAN NORTH ARROW

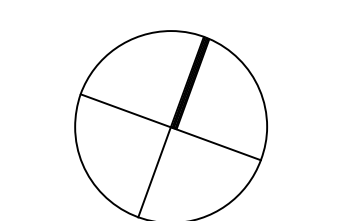

KEYPLAN

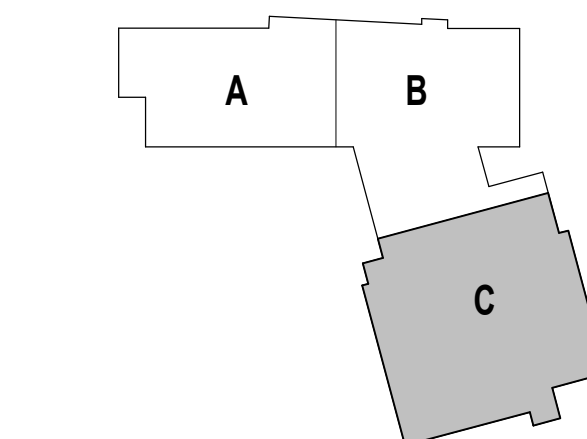

DRAWING NAME:

**GYMNASIUM
DETAILS**

DRAWN BY: CHR / BFC / MCT

REVIEWED BY: CHR / KK

SCALE: AS INDICATED | DRAWING NUMBER:

JOB NO.: 2202.02

DATE: OCTOBER 13, 2023

A10.15



CENTRAL FALLS HIGH SCHOOL
10 HIGGINSON AVE, CENTRAL FALLS, RI

Copyright © 2023, A3 Architects, Inc.

KEYNOTE LEGEND:

- 03 30 00.03 CONCRETE SLAB ON DECK - SEE STRUCTURAL
- 05 12 00.01 STEEL BEAM - SEE STRUCTURAL
- 05 12 00.06 STEEL TUBE - SEE STRUCTURAL
- 05 31 00.01 COMPOSITE STEEL DECK - SEE STRUCTURAL
- 05 40 00.03 STEEL STUDS - 3.58 INCH - 16 INCHES O.C. MAX
- 05 40 00.21 ISOLATION HANGER
- 06 10 00.47 PLYWOOD FIRE RETARDANT TREATED - 3/4 INCH
- 06 20 00.06 WOOD BLOCKING - FIRE RETARDANT TREATED - SIZE AS REQUIRED
- 07 02 00.04 GLASS FIBER ACOUSTICAL BLANKET INSULATION - MATCH DEPTH OF STUD - UNFACED
- 07 81 00.01 CEMENTITIOUS FIREPROOFING
- 07 92 00.04 JOINT SEALANT - ACOUSTICAL SEALANT
- 09 29 00.21 5/8 INCH GYPSUM BOARD - LEVEL 4 FINISH - SAG RESISTANT
- 09 51 00.51 ACT SUSPENSION SYSTEM
- 09 84 00.31 ACOUSTICAL PANEL - CEILING HUNG - TYPE 1
- 09 91 00.01 PAINT - SEE SCHEDULE
- 11 66 23.31 BATTING CAGE
- 11 66 53.01 ROLL-FOLD DIVIDER CURTAIN - OVERHEAD SUPPORTED
- 21 00 00.03 SPRINKLER HEAD - RECESSED
- 23 00 00.02 DIFFUSER - SEE HVAC
- 26 00 00.01 LIGHT FIXTURE - SEE ELECTRICAL

ACOUSTIC PANEL LEGEND			
COLOR 1	COLOR 2	COLOR 3	COLOR 4
COLOR 5	COLOR 6		

GENERAL NOTES:

1. ALL EQUIPMENT AND INSTALLATIONS SHALL MAINTAIN A MINIMUM OF 2'-0" CLEAR AIR SPACE ABOVE FINISHED FLOOR, MINIMUM
2. NOT ALL POWER AND DATA OUTLET/SWITCHING LOCATIONS SHOWN. COORDINATE WITH ELECTRICAL AND TECHNOLOGY DRAWINGS FOR ALL LOCATIONS.
3. REFER TO DETAILS ON 21 00 00.03 FOR FIRE EXTINGUISHER DETAILS AND MOUNTING HEIGHTS.
4. ALL EXPOSED STRUCTURAL MEMBERS & MEPP SHALL RECEIVE PAINTED FINISH, U.N.O. HORIZONTAL PAINT TRANSITION LINE TO BE COORDINATED ON WALLS.
5. BEHIND ALL WALL PADS & BLEACHERS, PROVIDE TWO LAYERS OF 5/8" PLYWOOD (09 29 00.06), IN PLACE OF ONE LAYER OF PLYWOOD & ONE LAYER OF GYPSUM WALL BOARD, FROM FINISH FLOOR TO 6'-0" A.F.F.
6. GYPSUM WALL BOARD SHALL BE IMPACT RESISTANT GYPSUM BOARD FROM FLOOR LEVEL TO 12'-0" A.F.F.

100% CONSTRUCTION DOCUMENTS

KEY PLAN NORTH ARROW

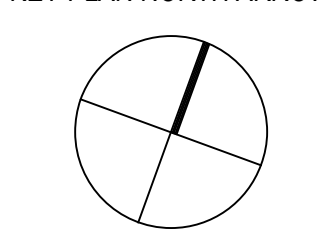

KEYPLAN

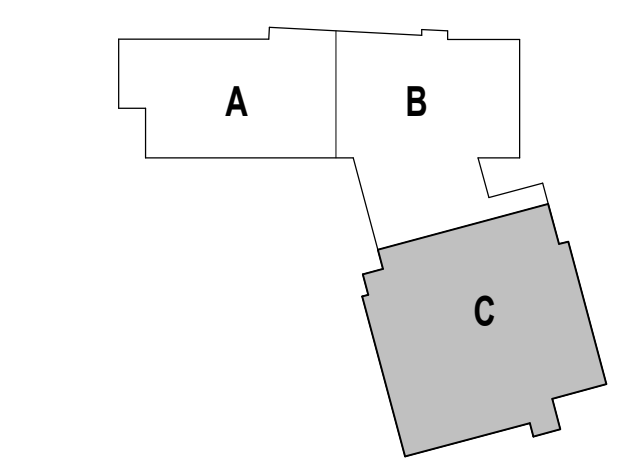

DRAWING NAME:

GYMNASIUM DETAILS

DRAWN BY: CHR / BFC / MCT

REVIEWED BY: CHR / KK

SCALE: AS INDICATED | DRAWING NUMBER:

JOB NO.: 2202.02

DATE: OCTOBER 13, 2023

A10.16

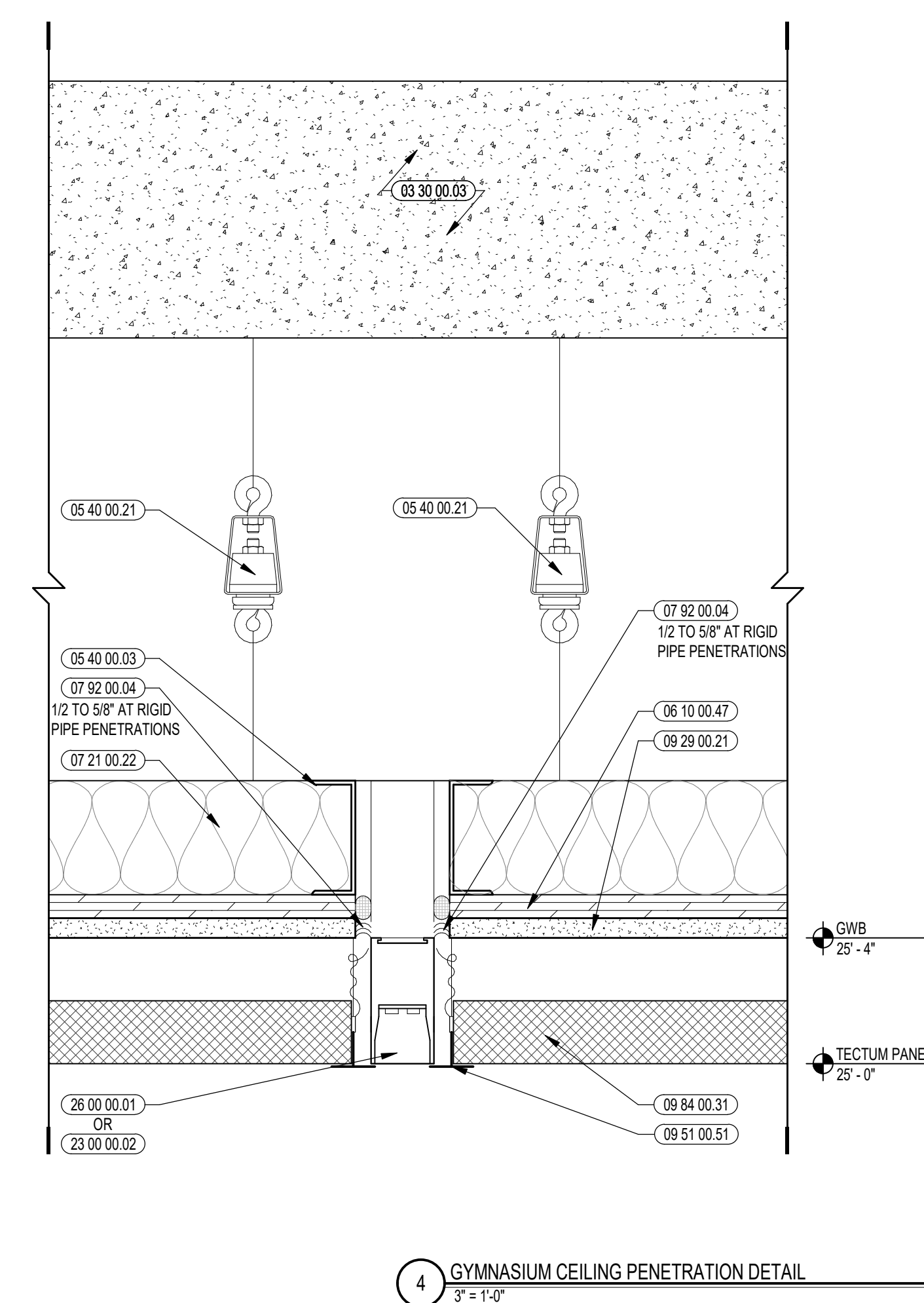

4 GYMNASIUM CEILING PENETRATION DETAIL
3" x 1'-0"

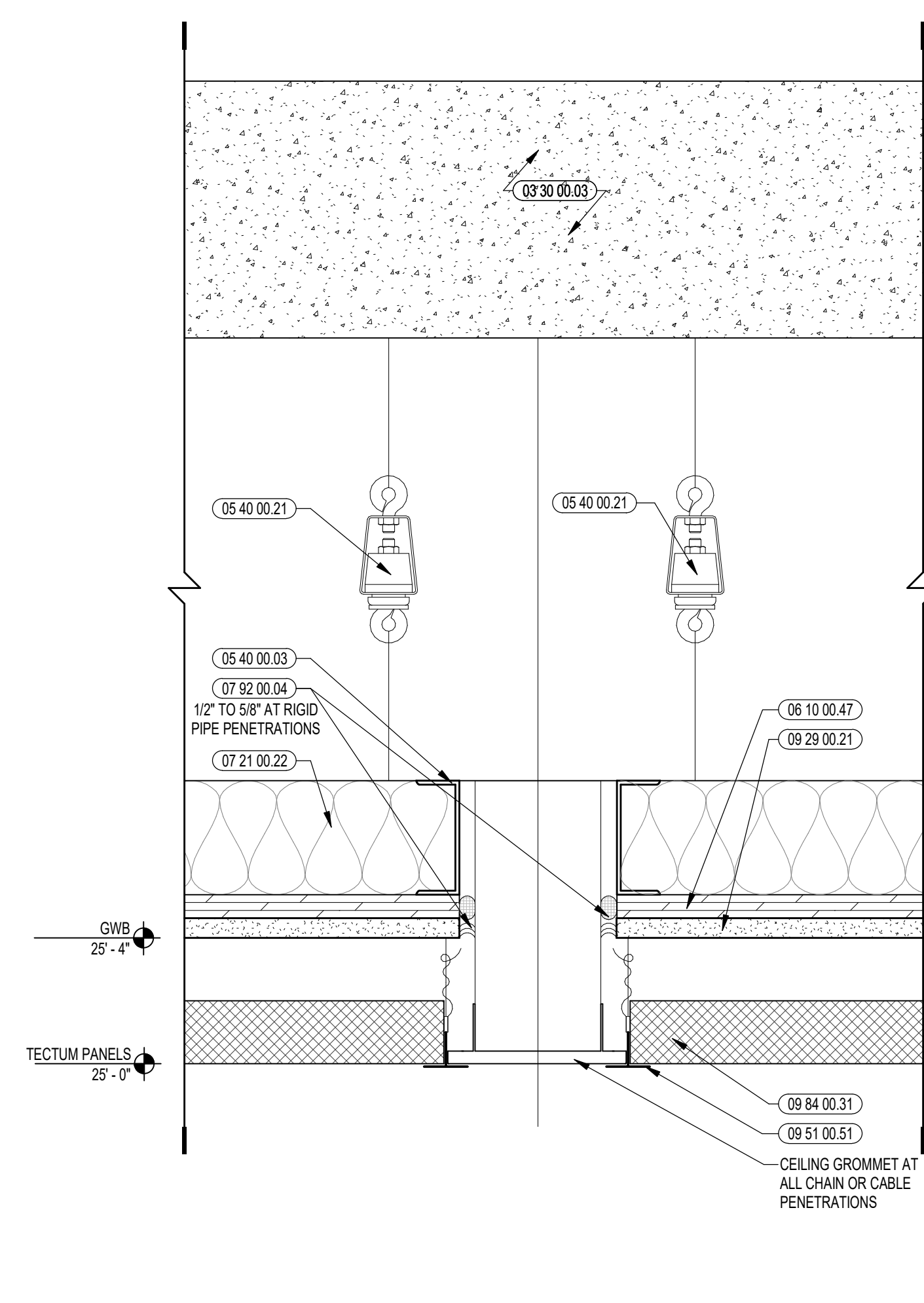

5 GYMNASIUM CEILING TECTUM DETAIL
3" x 1'-0"

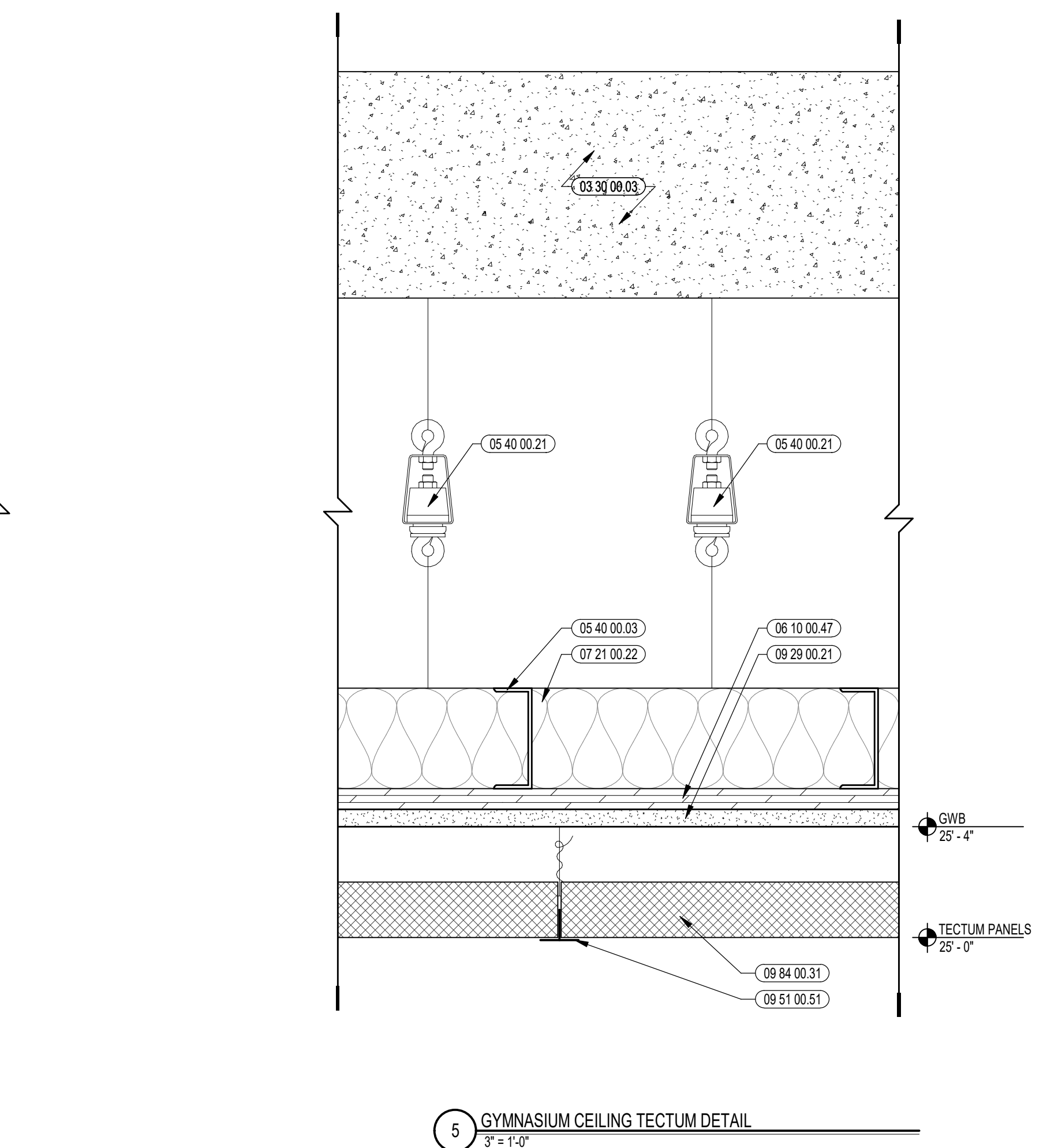

6 GYMNASIUM CEILING PENETRATION DETAIL
3" x 1'-0"

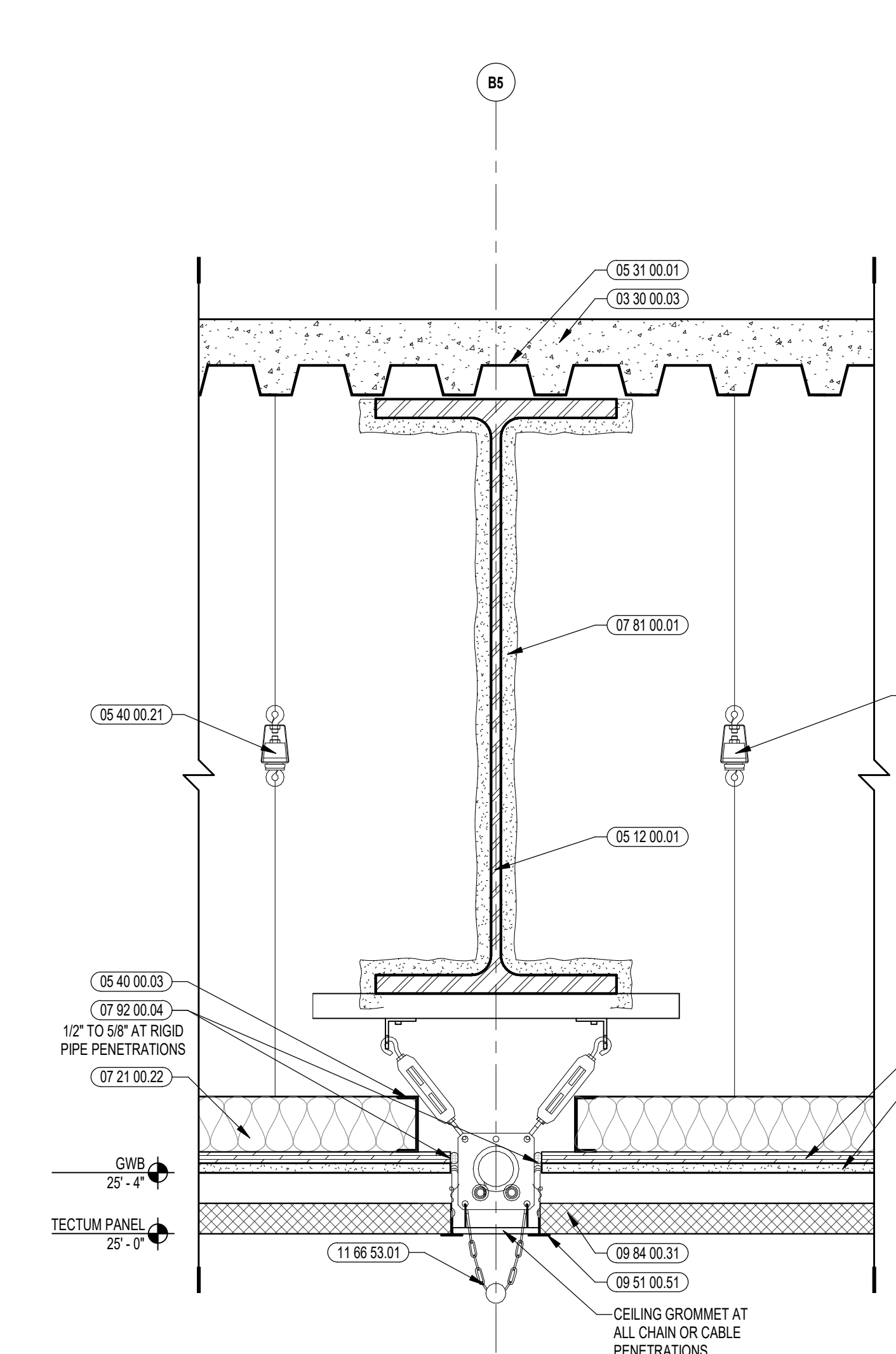

1 ENLARGED DETAIL @ DIVIDER CURTAIN
1 1/2" x 1'-0"

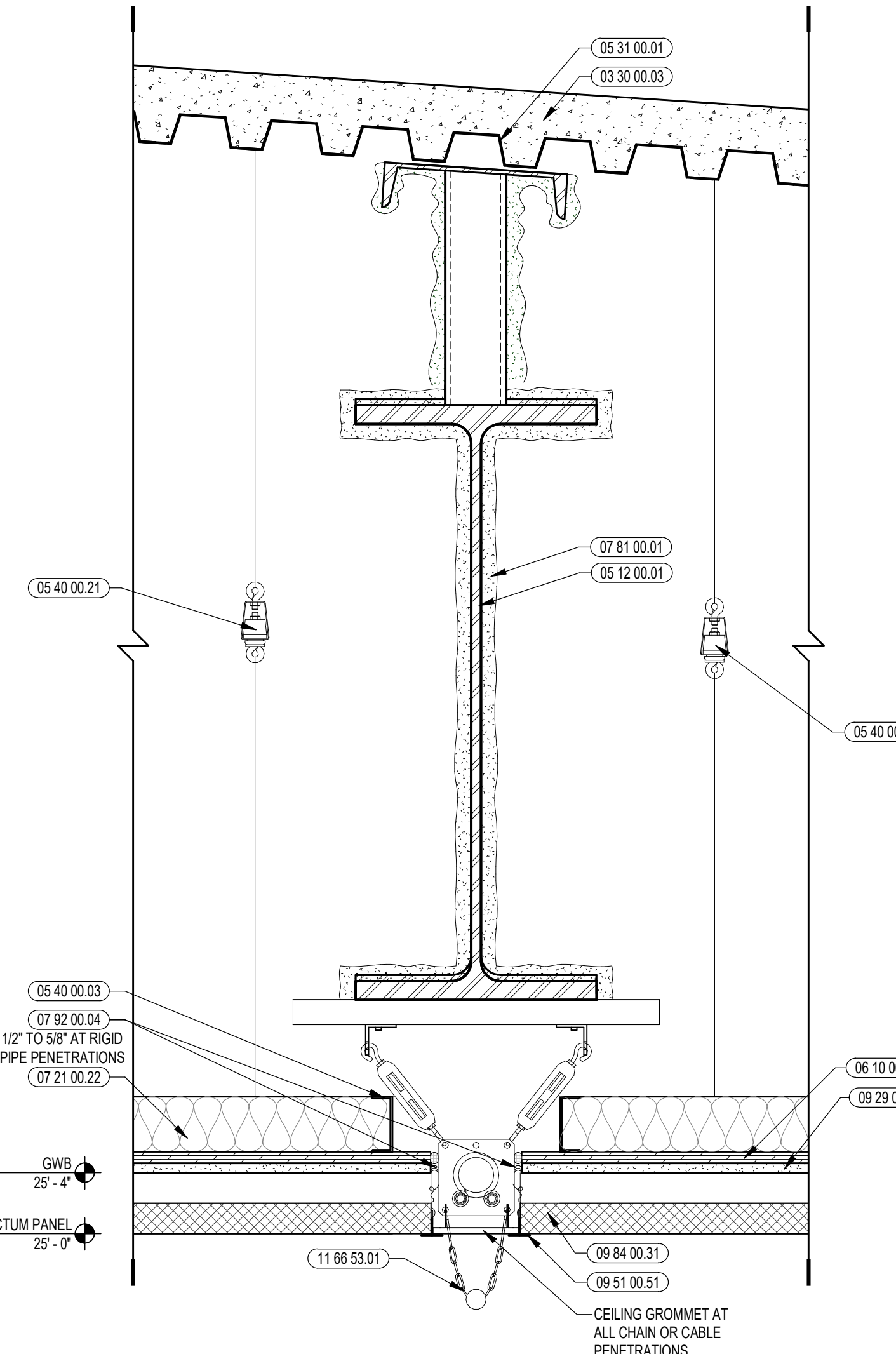

2 ENLARGED DETAIL @ DIVIDER CURTAIN
1 1/2" x 1'-0"

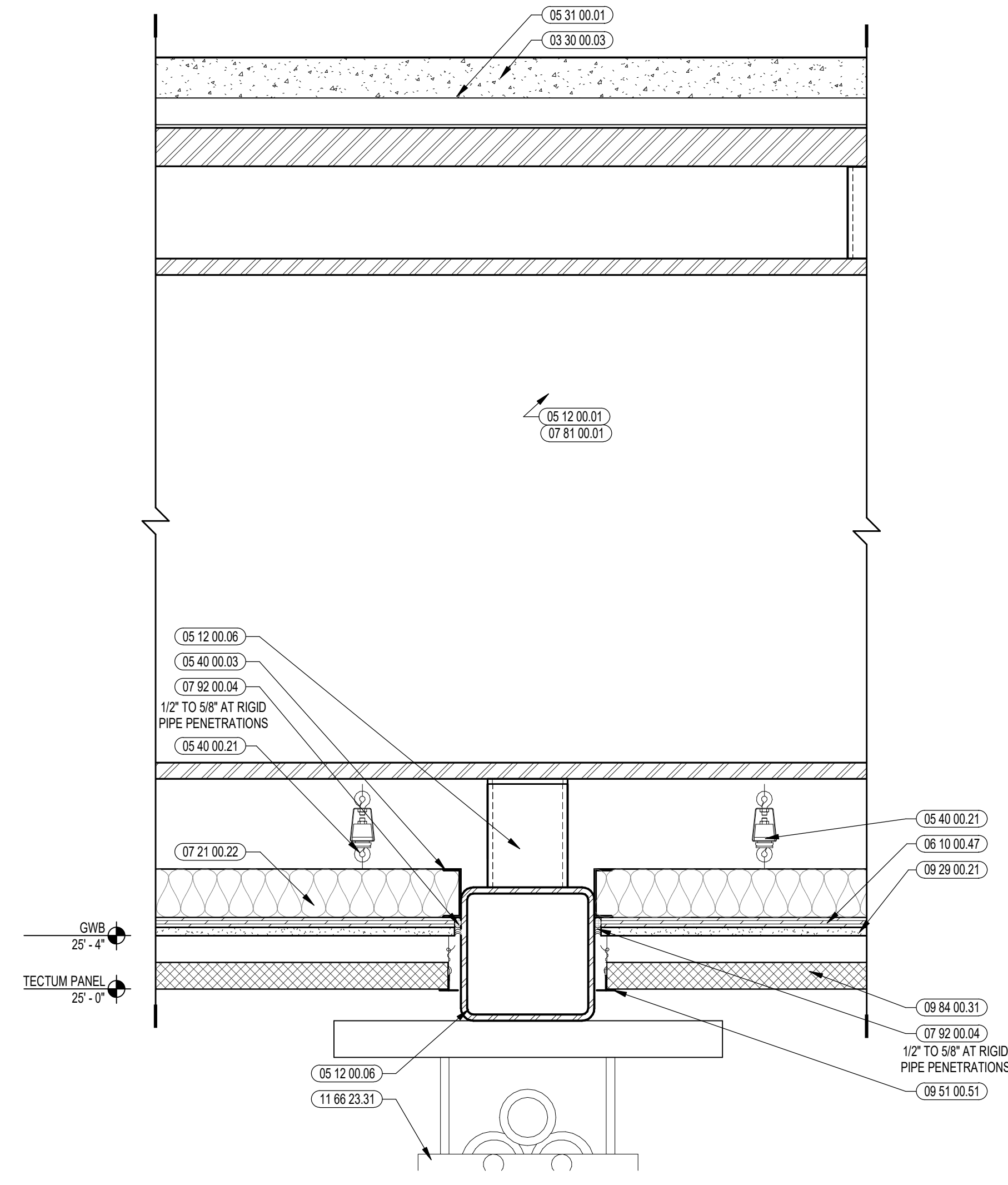

3 ENLARGED DETAIL @ BATTING CAGE
1 1/2" x 1'-0"

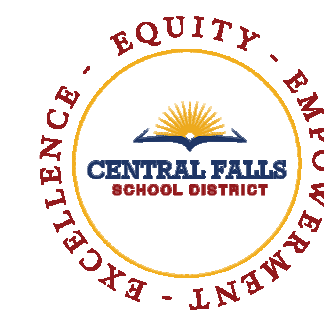

CENTRAL FALLS HIGH SCHOOL
10 HIGGINSON AVE, CENTRAL FALLS, RI

Copyright © 2023, A3 Architects, Inc.

KEYNOTE LEGEND:

- 06 20 00 07 HARDWOOD SILL - TRANSPARENT FINISH
- 06 40 00 03 LIBRARY CIRCULATION DESK
- 06 40 00 04 LIBRARY CUSTOM STACKS
- 06 40 00 08 CORRIDOR BENCH - REFER TO DETAILS
- 06 44 13 01 ALUMINUM CURTAIN WALL FRAME
- 09 21 16 32 GYPSUM BOARD - 5/8 INCH TYPE X - 2 LAYERS
- 09 29 00 52 TRIM - SATIN ANODIZED 3/16"
- 09 29 00 99 GYPSUM BOARD SYSTEM - LEVEL 4 FINISH - REFER TO FLOOR PLANS AND WALL TYPES FOR COMPONENTS
- 09 65 13 01 RUBBER BASE - 4 INCH
- 09 72 16 11 VINYL WALL CLADDING - TYPE 1
- 09 72 16 12 VINYL WALL CLADDING - TYPE 2
- 09 91 00 01 PAINT - SEE SCHEDULE
- 10 14 00 02 INTERIOR SIGNAGE - VINYL WALL GRAPHIC
- 12 24 00 01 ROLLER SHADE
- 12 24 00 02 ROLLER SHADE - ELECTRICALLY OPERATED
- 26 00 00 50 ELECTRICAL OUTLET - SEE ELECTRICAL
- 27 10 00 10 DATA OUTLET - SEE TECHNOLOGY
- 27 40 00 20 DISPLAY - INTERACTIVE - SEE TECHNOLOGY
- 27 50 00 11 CLOCK - SEE TECHNOLOGY

GENERAL NOTES:

1. NOT ALL POWER AND DATA OUTLET/ SWITCHING LOCATIONS SHOWN. COORDINATE WITH ELECTRICAL AND TECHNOLOGY DRAWINGS FOR ALL LOCATIONS.
2. REFER TO DETAILS ON A10.21 FOR FIRE EXTINGUISHER DETAILS AND MOUNTING HEIGHTS.
3. REFERENCE TOILET ACCESSORIES LEGEND AND SCHEDULE ON DRAWING A8.31 FOR ADDITIONAL INFORMATION.
4. WHERE EXPOSED, ALL STRUCTURAL MEMBERS & MEPP SHALL RECEIVE PAINTED FINISH, U.N.O. HORIZONTAL PAINT TRANSITION LINE TO BE COORDINATED ON WALLS OF SPACES WITH EXPOSED DECKING.

100% CONSTRUCTION DOCUMENTS

KEY PLAN NORTH ARROW

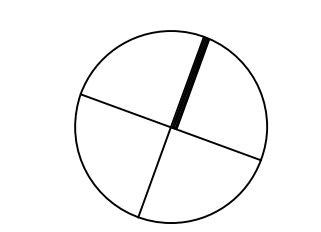

KEYPLAN

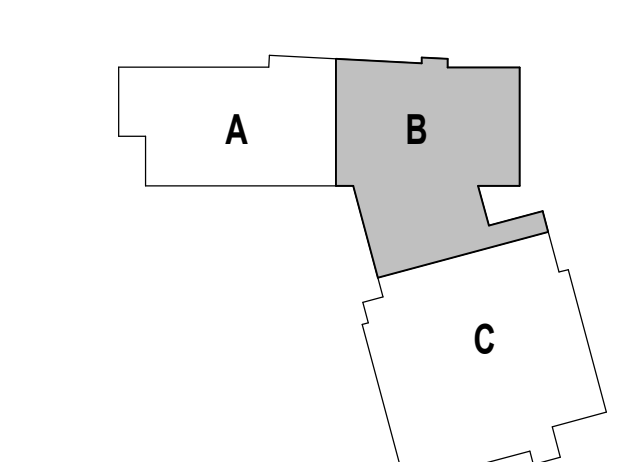

DRAWING NAME:

MEDIA COMMONS ENLARGED PLAN AND INTERIOR ELEVATIONS - SECOND FLOOR

DRAWN BY: CHR / BFC / MCT

REVIEWED BY: CHR / KK

SCALE: AS INDICATED | DRAWING NUMBER:

JOB NO.: 2202.02

DATE: OCTOBER 13, 2023

A10.20A

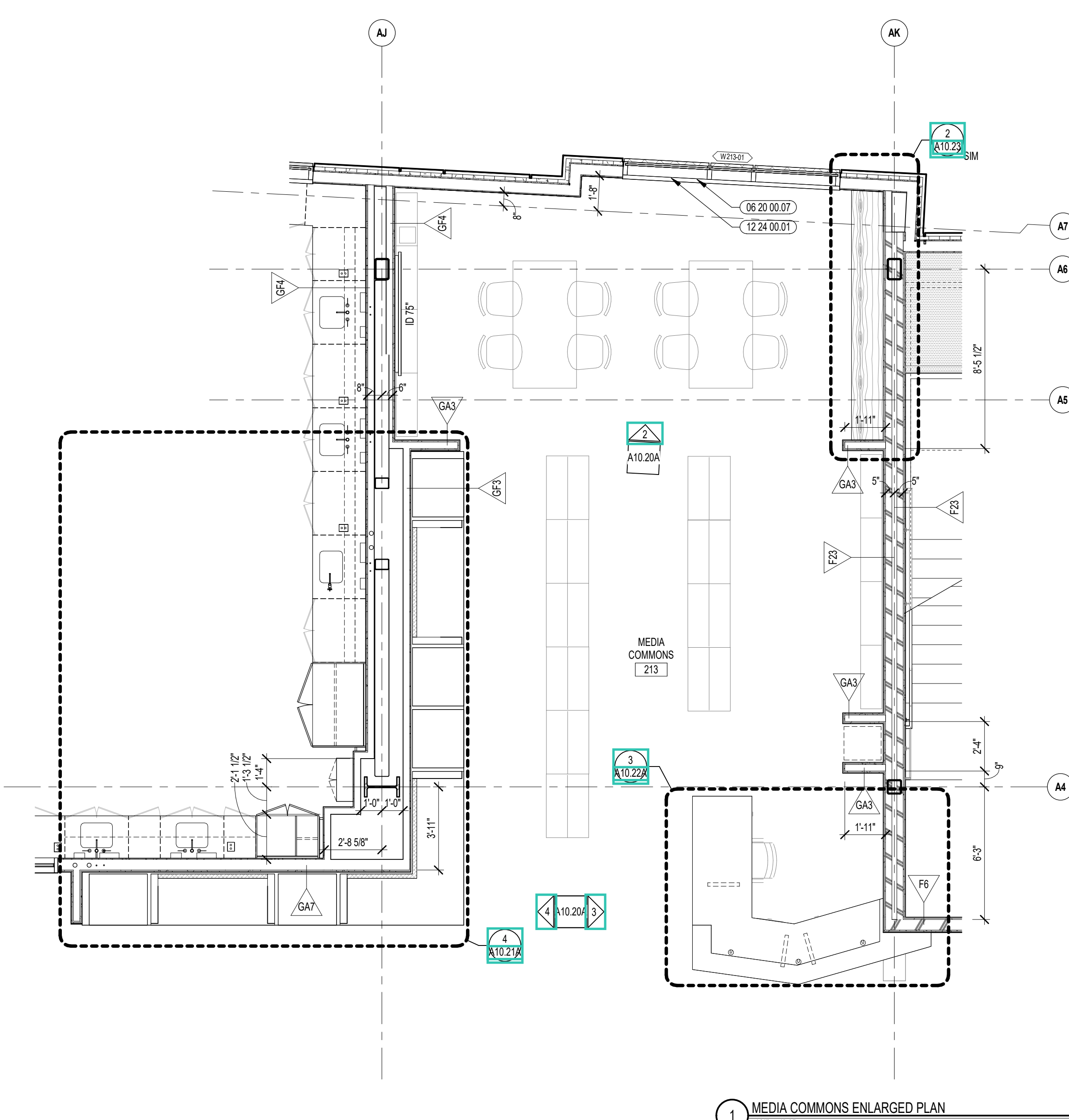

1 MEDIA COMMONS ENLARGED PLAN
1/4" = 1'-0"

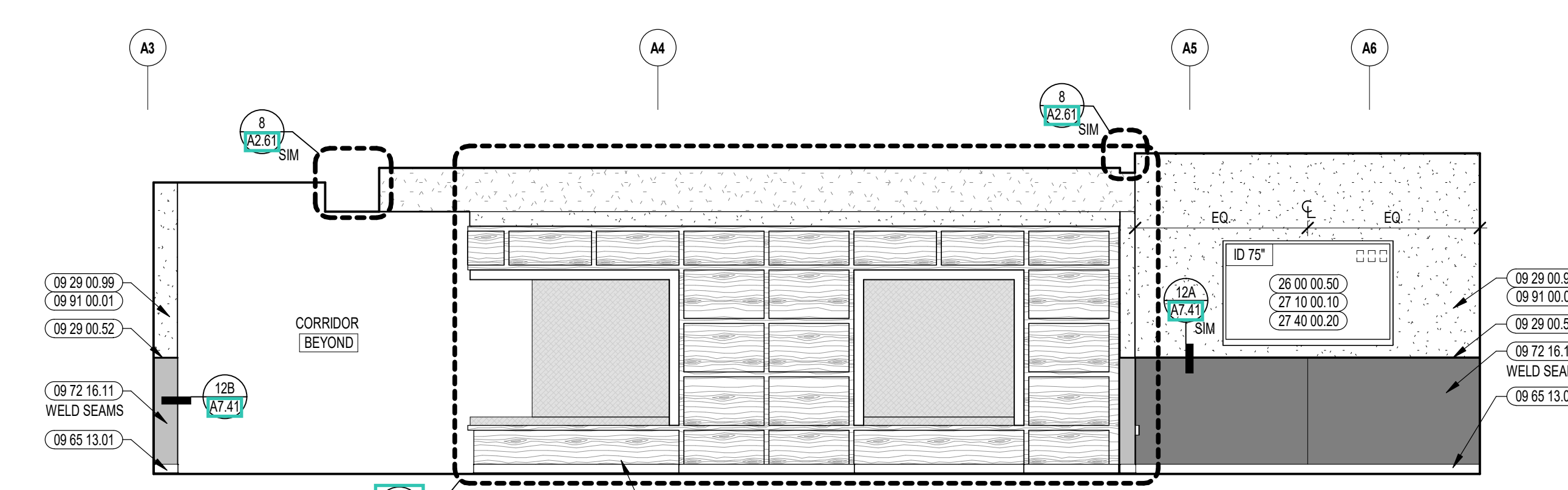

4 MEDIA COMMONS INTERIOR ELEVATION
1/4" = 1'-0"

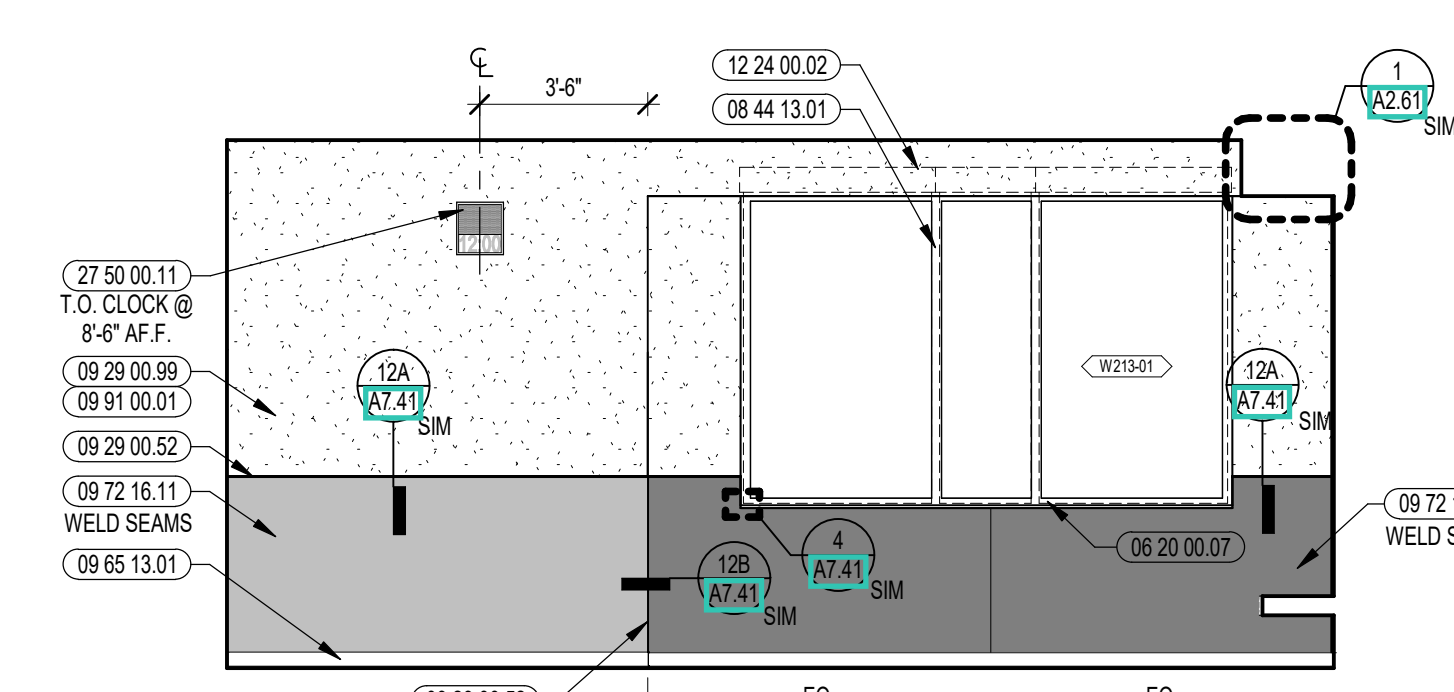

2 MEDIA COMMONS INTERIOR ELEVATION
1/4" = 1'-0"

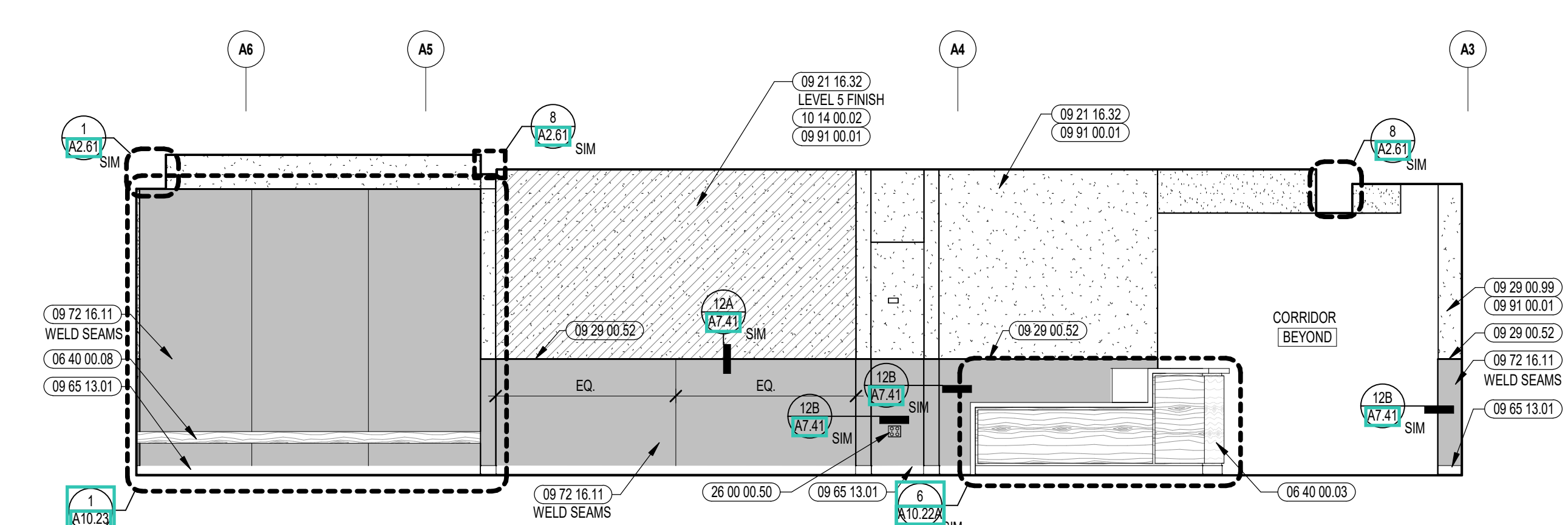

3 MEDIA COMMONS INTERIOR ELEVATION
1/4" = 1'-0"

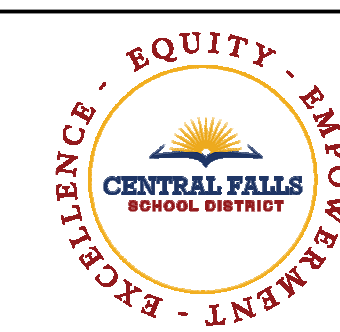

CENTRAL FALLS HIGH SCHOOL
10 HIGGINSON AVE, CENTRAL FALLS, RI

KEYNOTE LEGEND:

- 06 20 00 07 HARDWOOD SILL - TRANSPARENT FINISH
- 06 40 00 03 LIBRARY CIRCULATION DESK
- 06 40 00 04 LIBRARY CUSTOM STACKS
- 06 40 00 08 CORRIDOR BENCH - REFER TO DETAILS
- 08 11 13 01 DOOR AND FRAME - SEE DOOR SCHEDULE
- 08 11 13 11 STEEL FRAME - SEE SCHEDULE FOR TYPES
- 08 14 16 01 SOLID CORE FLUSH WOOD DOOR - SEE DOOR SCHEDULE
- 08 44 13 01 ALUMINUM CURTAIN WALL FRAME
- 09 21 16 32 GYPSUM BOARD - 5/8 INCH TYPE X - 2 LAYERS
- 09 29 00 52 TRIM - SATIN ANODIZED 3/16"
- 09 29 00 99 GYPSUM BOARD SYSTEM - LEVEL 4 FINISH - REFER TO FLOOR PLANS AND WALL TYPES FOR COMPONENTS
- 09 65 13 01 RUBBER BASE - 4 INCH
- 09 72 16 11 VINYL WALL CLADDING - TYPE 1
- 09 72 16 12 VINYL WALL CLADDING - TYPE 2
- 09 72 16 14 VINYL WALL CLADDING - TYPE 4
- 09 91 00 01 PAINT - SEE SCHEDULE
- 10 14 00 02 INTERIOR SIGNAGE - VINYL WALL GRAPHIC
- 10 44 00 01 FIRE EXTINGUISHER CABINET - FULLY RECESSED
- 10 44 00 11 FIRE EXTINGUISHER
- 12 24 00 01 ROLLER SHADE
- 12 24 00 11 BLACKOUT SHADE
- 12 30 00 03 TALL CABINET
- 12 30 00 59 FILLER PIECE SCRIBED TO ADJACENT SURFACE - FINISH TO MATCH CASEWORK
- 14 21 23 01 ELEVATOR - TYPE 1 - SEE SPECIFICATION
- 14 21 23 14 ELEVATOR DOOR FRAME
- 14 21 23 15 ELEVATOR DOORS
- 26 00 00 50 ELECTRICAL OUTLET - SEE ELECTRICAL
- 27 10 00 10 DATA OUTLET - SEE TECHNOLOGY
- 27 40 00 20 DISPLAY - INTERACTIVE - SEE TECHNOLOGY

GENERAL NOTES:

1. NOT ALL POWER AND DATA OUTLET SWITCHING LOCATIONS SHOWN. COORDINATE WITH ELECTRICAL AND TECHNOLOGY DRAWINGS FOR ALL LOCATIONS.
2. REFER TO DETAILS ON A7.5 FOR FIRE EXTINGUISHER DETAILS AND MOUNTING HEIGHTS.
3. REFERENCE TOILET ACCESSORIES LEGEND AND SCHEDULE ON DRAWING A8.31 FOR ADDITIONAL INFORMATION.
4. WHERE EXPOSED, ALL STRUCTURAL MEMBERS & MEPP SHALL RECEIVE PAINTED FINISH, U.N.O. HORIZONTAL PAINT TRANSITION LINE TO BE COORDINATED ON WALLS OF SPACES WITH EXPOSED DECKING.

100% CONSTRUCTION DOCUMENTS

KEY PLAN NORTH ARROW

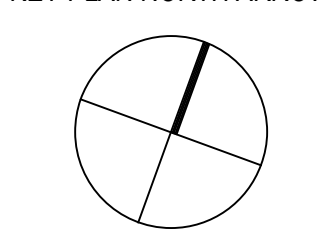

KEYPLAN

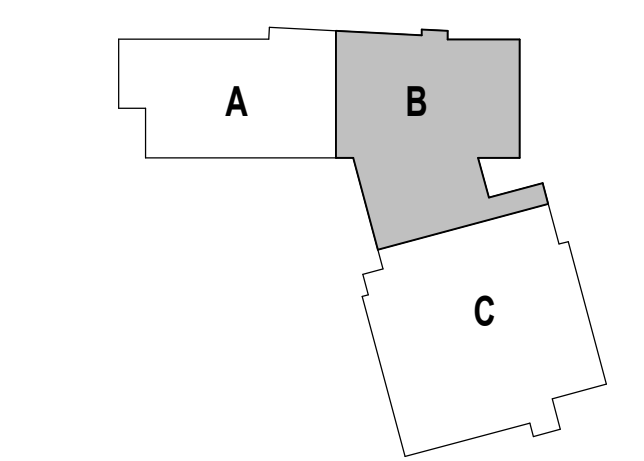

DRAWING NAME:

MEDIA COMMONS ENLARGED PLAN AND INTERIOR ELEVATIONS - THIRD FLOOR

DRAWN BY: CHR / BFC / MCT

REVIEWED BY: CHR / KK

SCALE: AS INDICATED | DRAWING NUMBER:

JOB NO.: 2202.02

DATE: OCTOBER 13, 2023

A10.20B

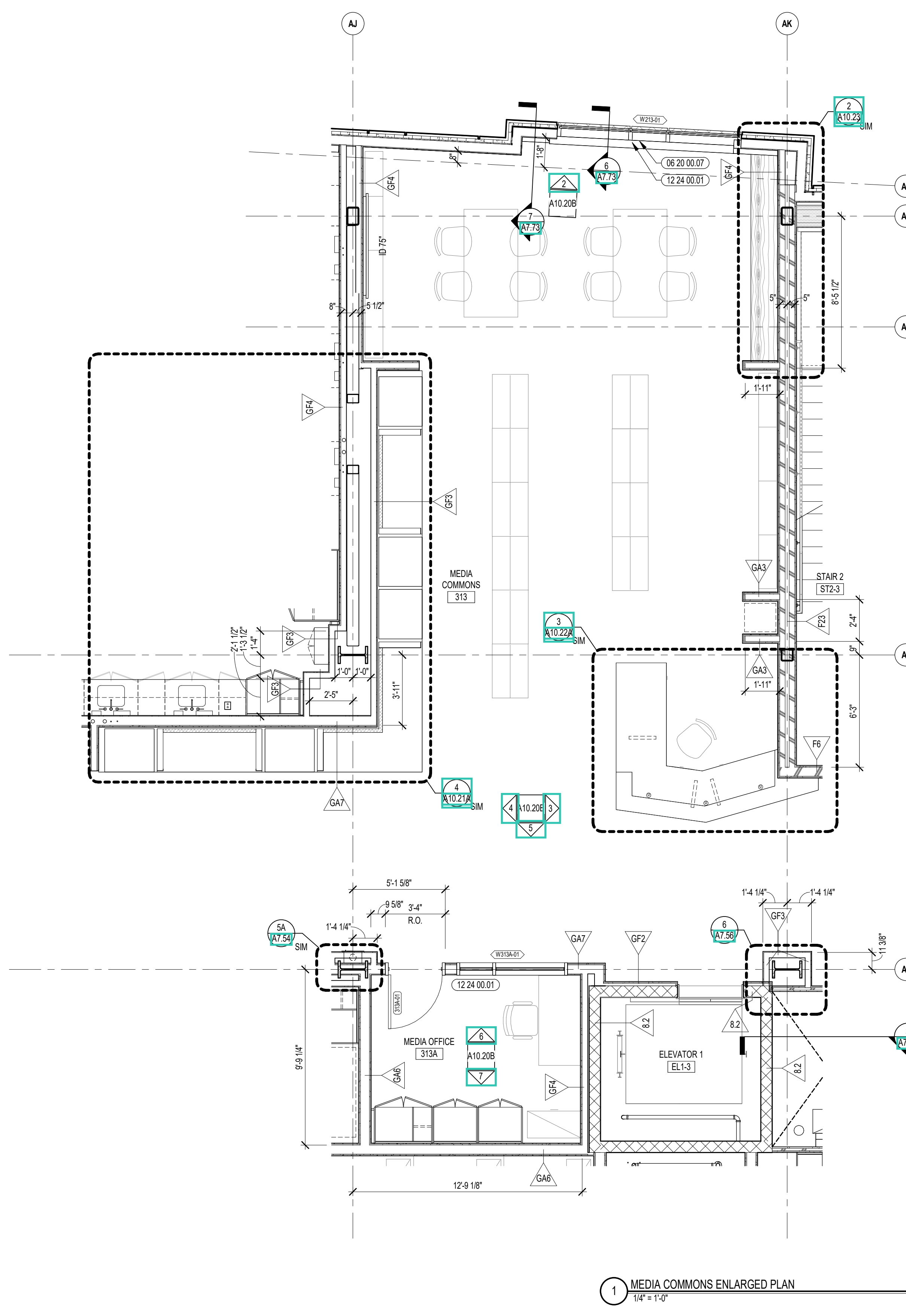
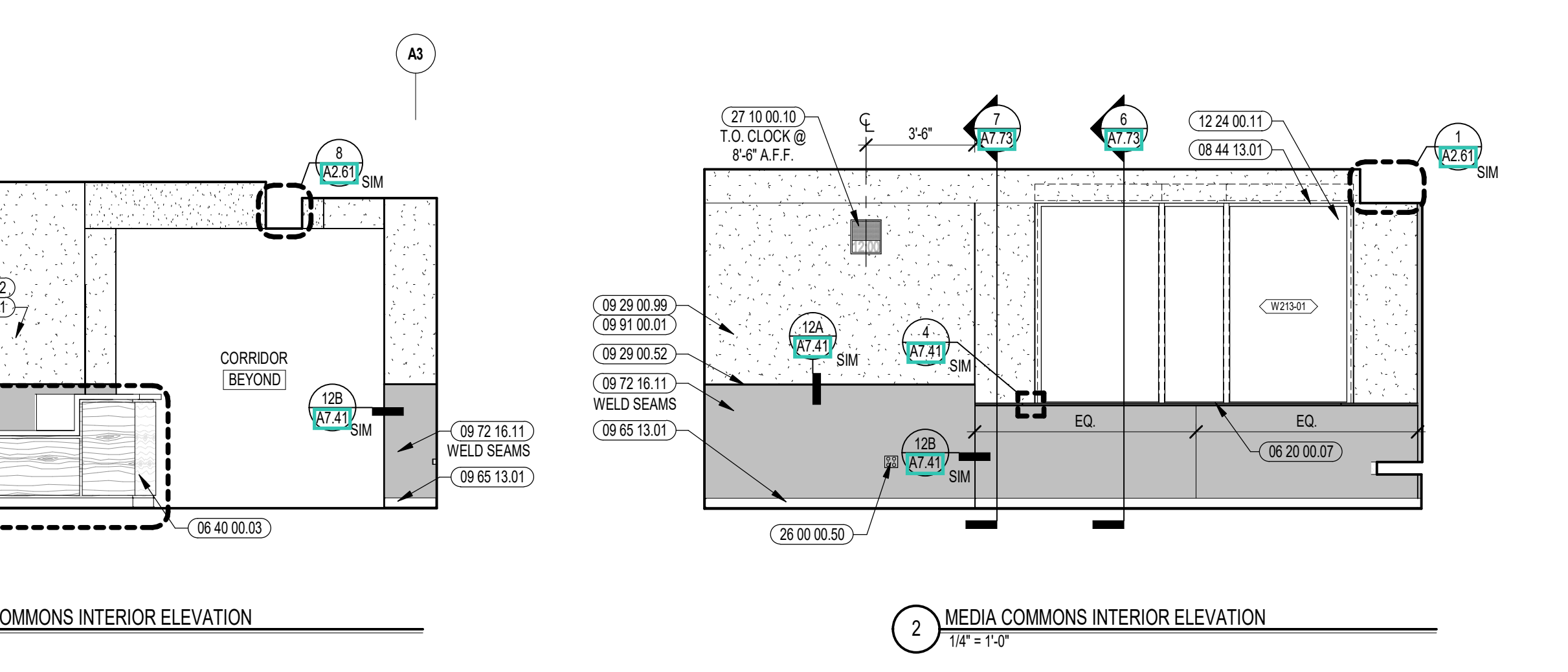
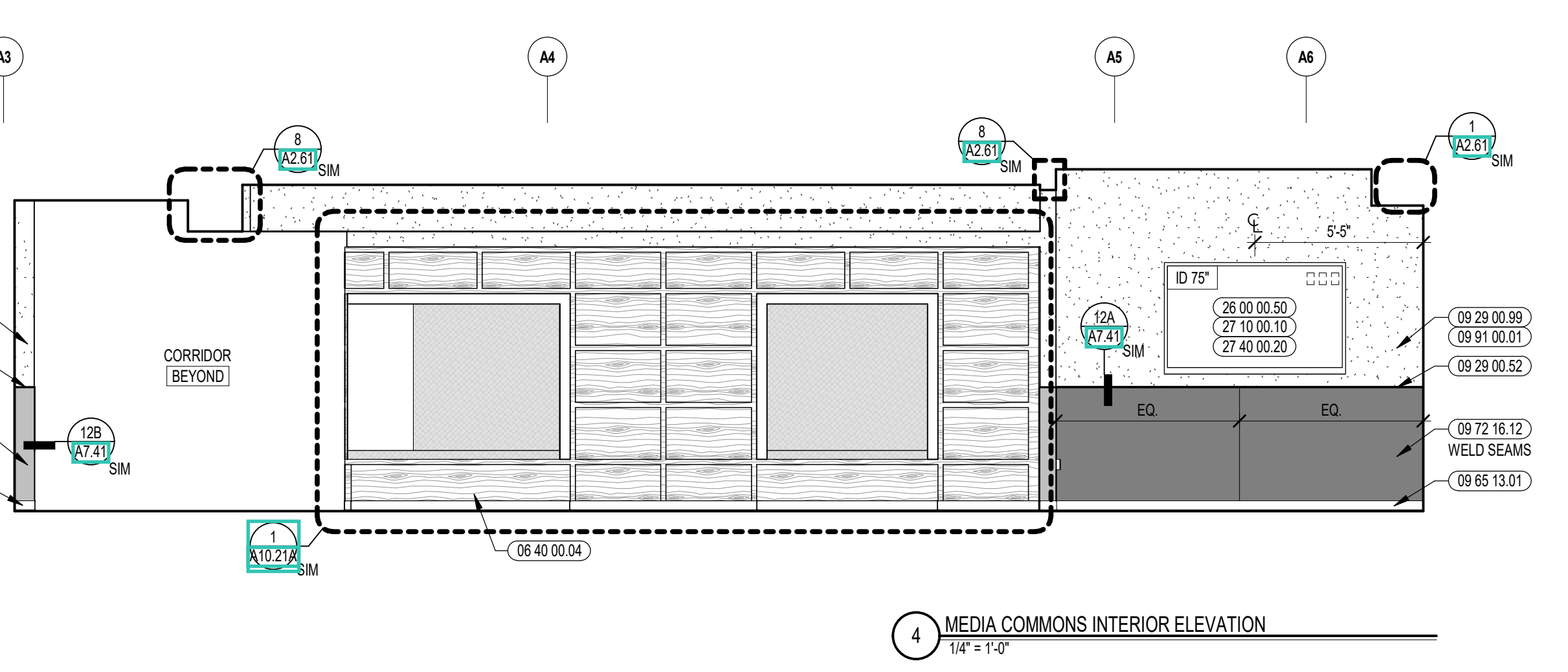
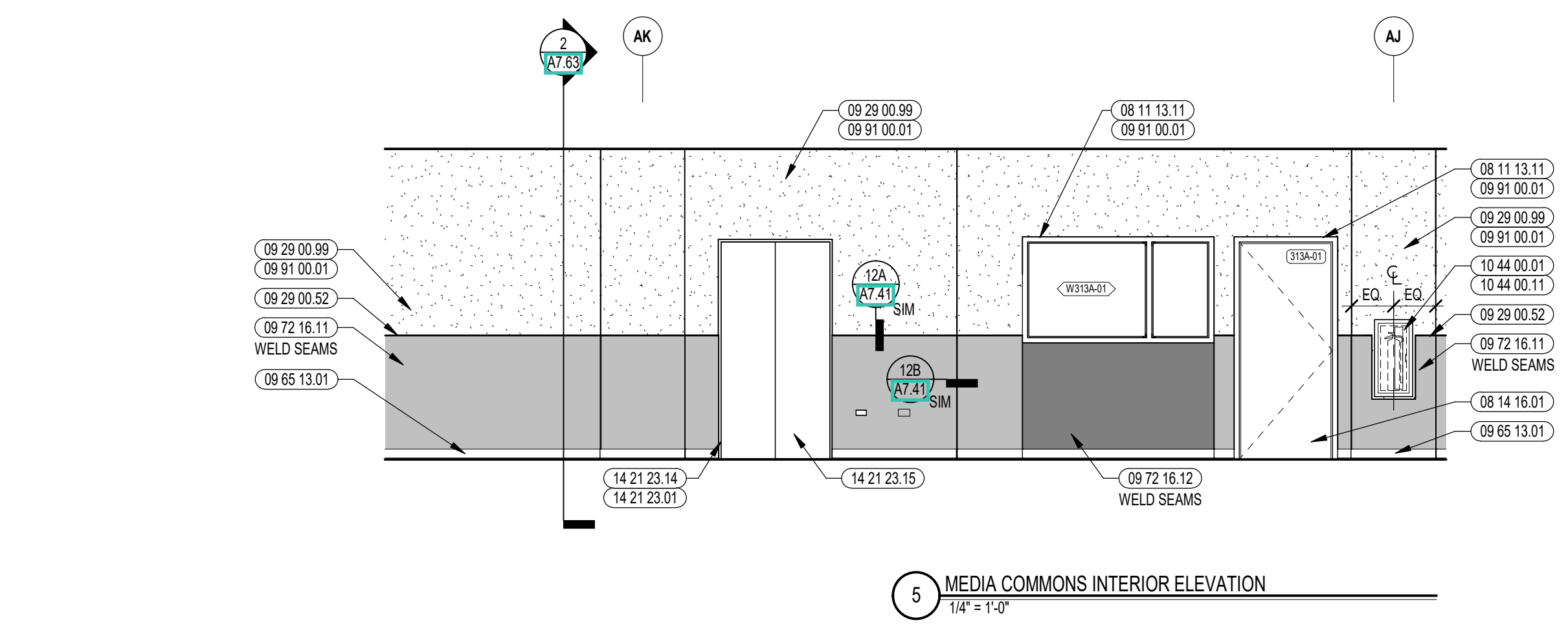
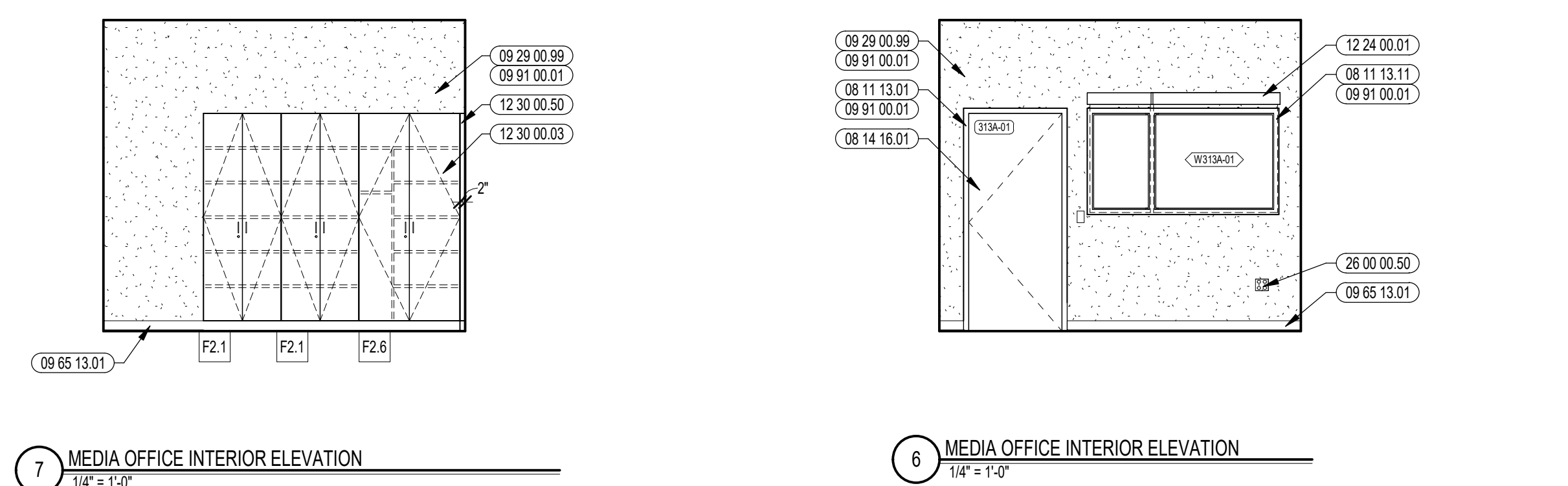

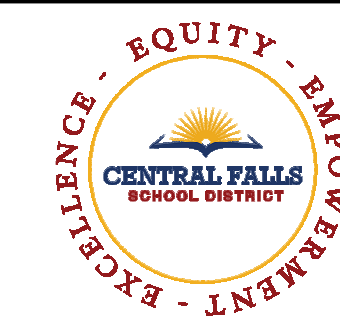

CENTRAL FALLS HIGH SCHOOL
10 HIGGINSON AVE, CENTRAL FALLS, RI

Copyright © 2023, A3 Architects, Inc.

KEYNOTE LEGEND:

- 06 10 00.99 WOOD BLOCKING - SIZE AS NOTED OR DRAWN
- 06 20 00.07 HARDWOOD SILL - TRANSPARENT FINISH
- 06 20 00.62 FLAG HOOK STANDOFF WITH CAP
- 08 11 13.11 STEEL FRAME - SEE SCHEDULE FOR TYPES
- 08 14 16.01 SOLID CORE FLUSH WOOD DOOR- SEE DOOR SCHEDULE
- 08 44 13.01 ALUMINUM CURTAIN WALL FRAME
- 09 21 16.32 GYPSUM BOARD - 5/8 INCH TYPE X - 2 LAYERS
- 09 29 00.41 CONTROL JOINT - 1/4 INCH
- 09 29 00.99 GYPSUM BOARD SYSTEM - LEVEL 4 FINISH - REFER TO FLOOR PLANS AND WALL TYPES FOR COMPONENTS
- 09 65 13.01 RUBBER BASE - 4 INCH
- 09 91 00.01 PAINT - SEE SCHEDULE
- 10 11 16.01 DRY MARKER BOARD
- 12 24 00.01 ROLLER SHADE
- 12 24 00.11 BLACKOUT SHADE
- 26 00 00.50 ELECTRICAL OUTLET - SEE ELECTRICAL
- 27 10 00.10 DATA OUTLET - SEE TECHNOLOGY
- 27 40 00.20 DISPLAY - INTERACTIVE - SEE TECHNOLOGY
- 27 50 00.11 CLOCK - SEE TECHNOLOGY

GENERAL NOTES:

1. NOT ALL POWER AND DATA OUTLET/ SWITCHING LOCATIONS SHOWN. COORDINATE WITH ELECTRICAL AND TECHNOLOGY DRAWINGS FOR ALL LOCATIONS.
2. REFER TO DETAILS ON 07.51 FOR FIRE EXTINGUISHER DETAILS AND MOUNTING HEIGHTS.
3. REFERENCE TOILET ACCESSORIES LEGEND AND SCHEDULE ON DRAWING A8.31 FOR ADDITIONAL INFORMATION.
4. WHERE EXPOSED, ALL STRUCTURAL MEMBERS & MEPP SHALL RECEIVE PAINTED FINISH, U.N.O. HORIZONTAL PAINT TRANSITION LINE TO BE COORDINATED ON WALLS OF SPACES WITH EXPOSED DECKING.

100% CONSTRUCTION DOCUMENTS

KEY PLAN NORTH ARROW

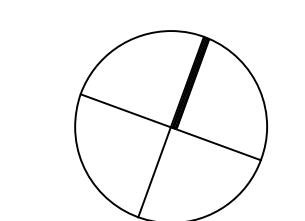

KEYPLAN

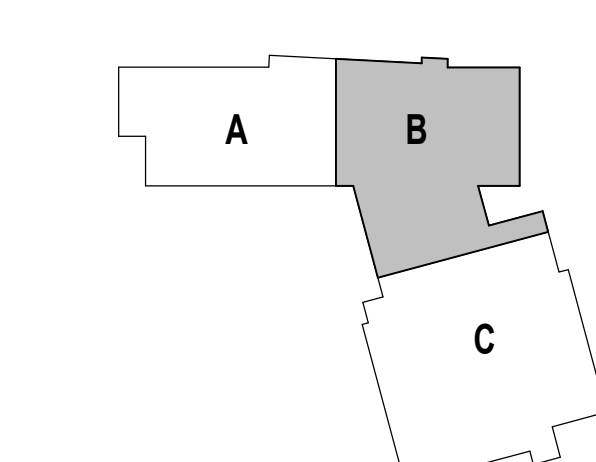

DRAWING NAME:

**MEDIA COMMONS
ENLARGED PLAN AND
INTERIOR ELEVATIONS -
FOURTH FLOOR**

DRAWN BY: CHR / BFC / MCT

REVIEWED BY: CHR / KK

SCALE: AS INDICATED | DRAWING NUMBER:

JOB NO.: 2202.02

DATE: OCTOBER 13, 2023

A10.20C

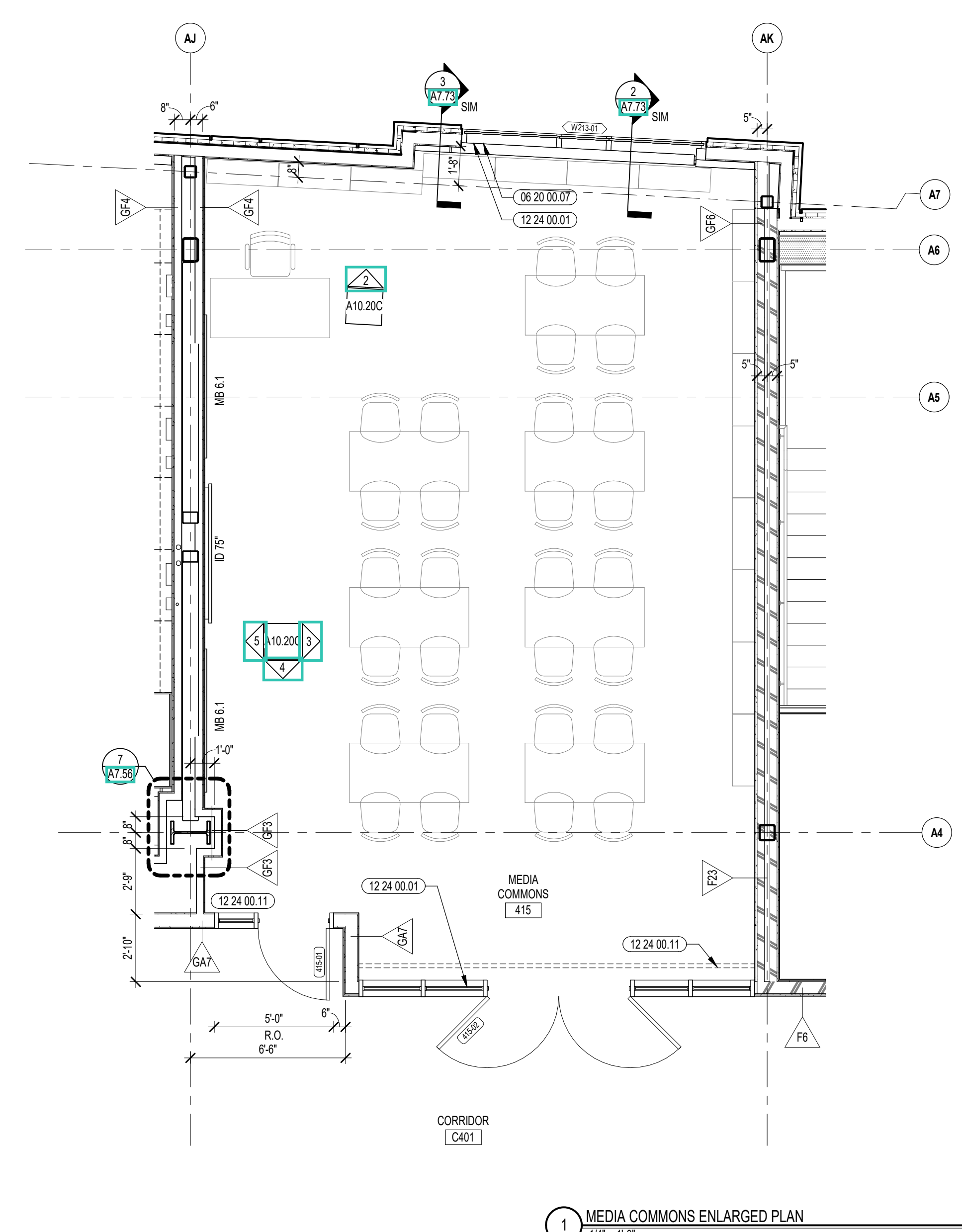
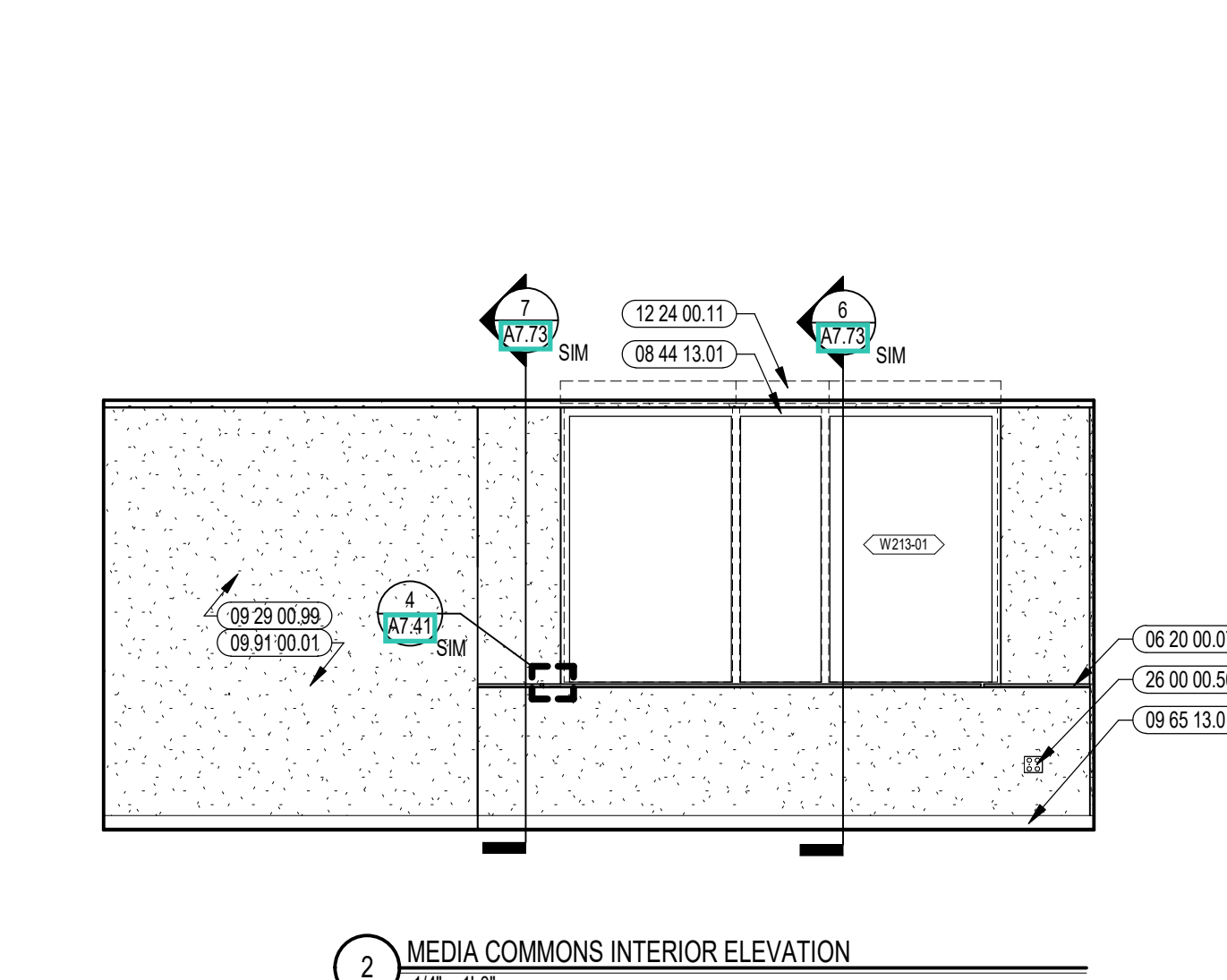
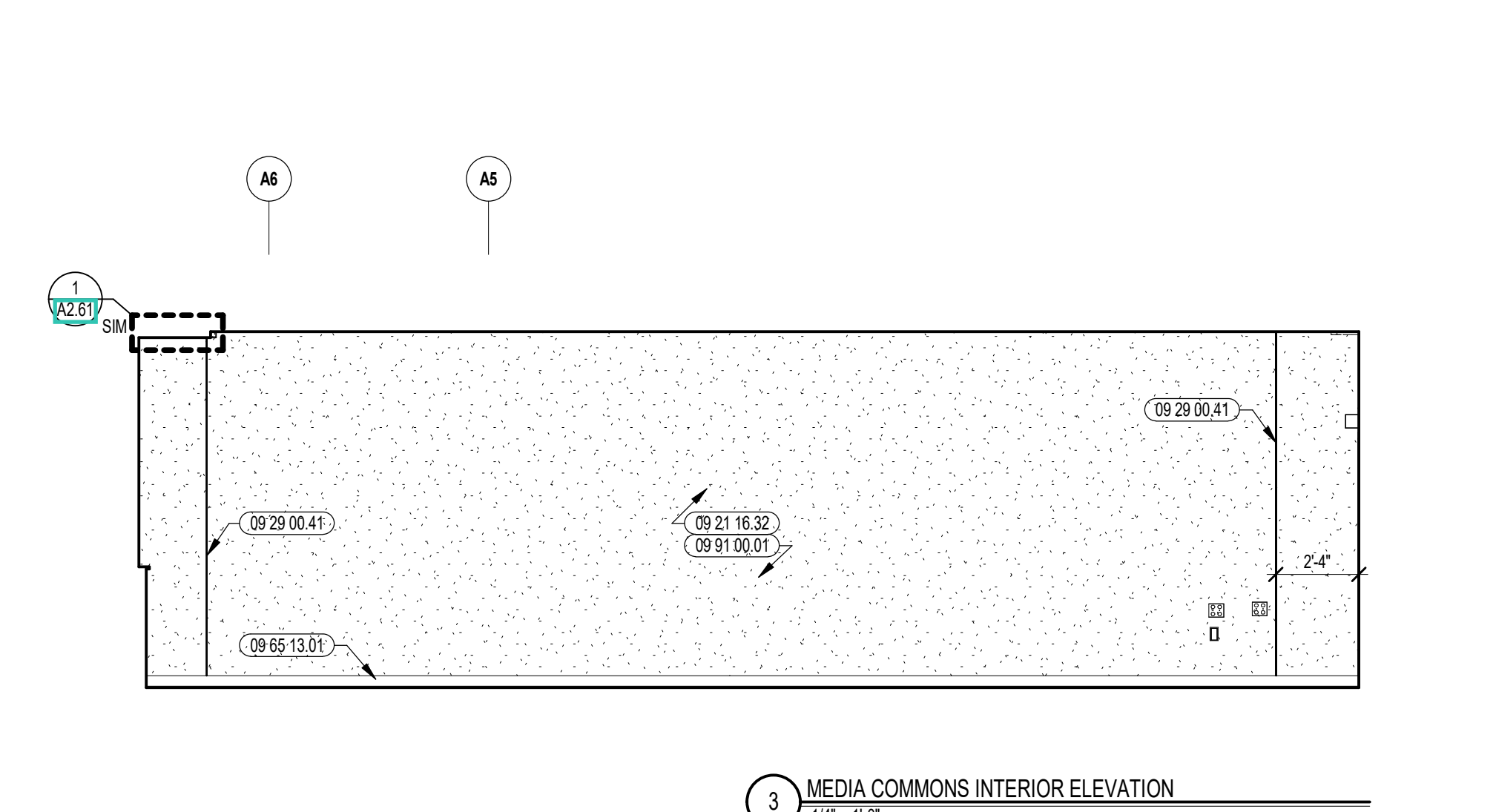
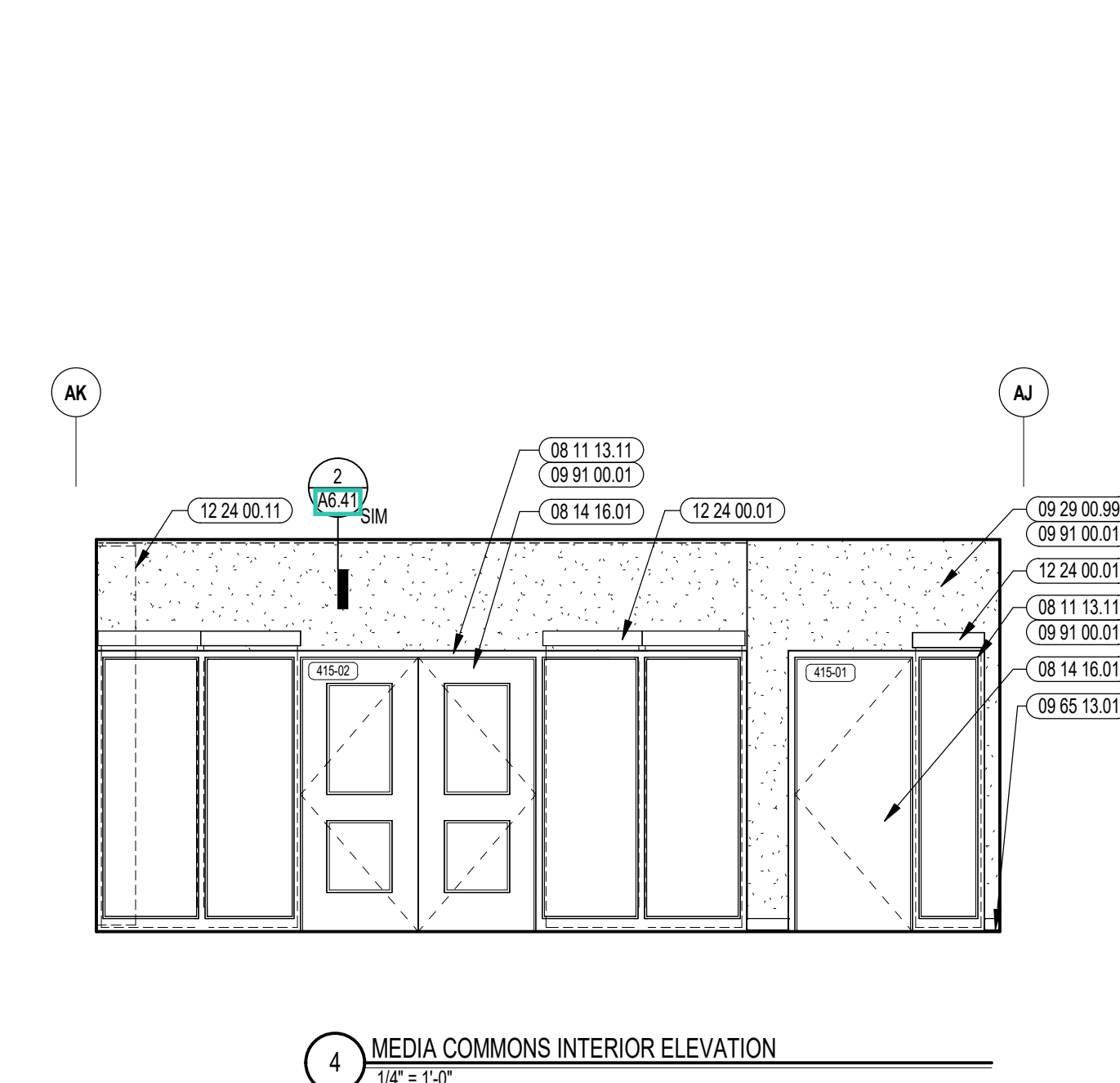
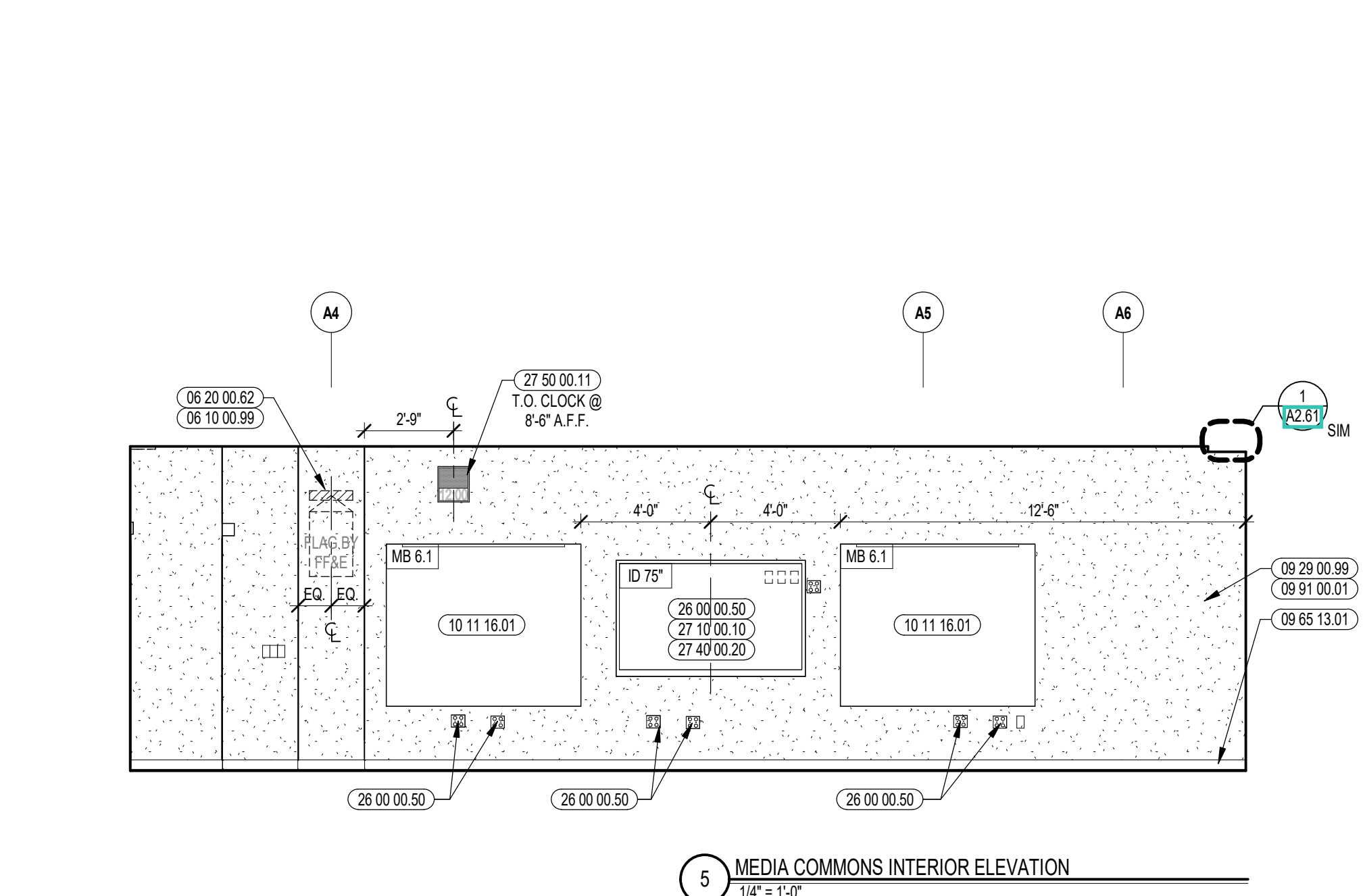

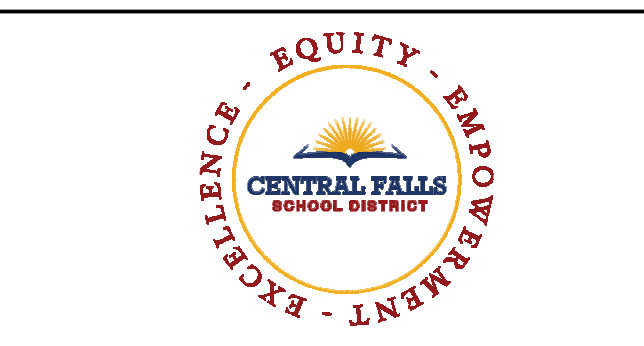

CENTRAL FALLS HIGH SCHOOL
10 HIGGINSON AVE, CENTRAL FALLS, RI

KEYNOTE LEGEND:

- 05 12 00.02 STEEL COLUMN - SEE STRUCTURAL
- 05 12 00.40 BRACE FRAME - SEE STRUCTURAL
- 05 40 00.19 STEEL Z-CLIP - 16 GAUGE MIN. - 1 INCH MIN. DEPTH - 16 INCHES O.C. MAX
- 06 40 00.21 HARDWOOD TRIM - 1/2 INCH - TRANSPARENT FINISH
- 06 40 00.31 HARDWOOD VENEER PLYWOOD - 1/2 INCH - TRANSPARENT FINISH
- 06 40 00.33 HARDWOOD VENEER PLYWOOD - 3/4 INCH - TRANSPARENT FINISH
- 06 40 00.41 PLYWOOD - 1/2 INCH
- 06 40 00.68 FABRIC WRAPPED SEAT CUSHION
- 06 40 00.69 FABRIC WRAPPED BACKREST CUSHION
- 06 40 00.81 PLASTIC LAMINATE - TYPE 1
- 06 40 00.99 WOOD BLOCKING - SIZE AS NOTED OR DRAWN
- 07 21 00.02 GLASS FIBER ACROUSTICAL BLANKET INSULATION - MATCH DEPTH OF STUD - UNFACED
- 07 81 00.01 CEMENTITIOUS FIREPROOFING
- 09 22 16.03 METAL STUD 3-5/8 INCH - 16 INCHES O.C. MAX
- 09 22 16.06 METAL STUD 3-5/8 INCH - 16 INCHES O.C. MAX
- 09 29 00.01 5/8 INCH GYPSUM BOARD - LEVEL 4 FINISH - 1 LAYER
- 09 29 00.02 5/8 INCH GYPSUM BOARD - LEVEL 4 FINISH - 2 LAYERS
- 09 29 00.04 5/8 INCH GYPSUM BOARD - LEVEL 4 FINISH - 2 LAYERS EACH SIDE
- 09 29 00.52 TRIM - SATIN ANODIZED 3/16"
- 09 29 00.99 GYPSUM BOARD SYSTEM - LEVEL 4 FINISH - REFER TO FLOOR PLANS AND WALL TYPES FOR COMPONENTS
- 09 65 13.01 RUBBER BASE - 4 INCH
- 09 72 16.01 VINYL WALL CLADDING - REFERENCE ELEVATIONS FOR TYPE
- 09 91 00.01 PAINT - SEE SCHEDULE

GENERAL NOTES:

1. NOT ALL POWER AND DATA OUTLET/ SWITCHING LOCATIONS SHOWN. COORDINATE WITH ELECTRICAL AND TECHNOLOGY DRAWINGS FOR ALL LOCATIONS.
2. REFER TO DETAILS A10.219 FOR FIRE EXTINGUISHER DETAILS AND MOUNTING HEIGHTS.
3. REFERENCE TOILET ACCESSORIES LEGEND AND SCHEDULE ON DRAWING A8.31 FOR ADDITIONAL INFORMATION.
4. WHERE EXPOSED, ALL STRUCTURAL MEMBERS & MEPP SHALL RECEIVE PAINTED FINISH, U.N.O. HORIZONTAL PAINT TRANSITION LINE TO BE COORDINATED ON WALLS OF SPACES WITH EXPOSED DECKING.

100% CONSTRUCTION DOCUMENTS

KEY PLAN NORTH ARROW

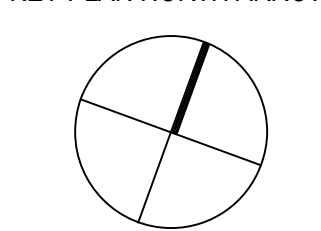

KEYPLAN

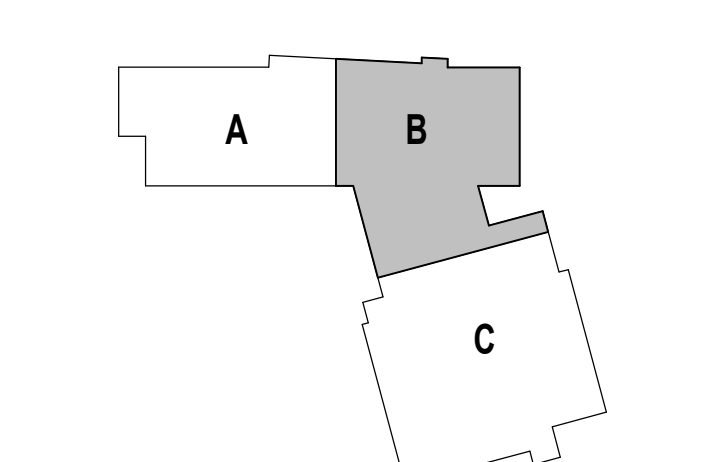

DRAWING NAME:

**MEDIA COMMONS
CUSTOM STACKS DETAILS**

DRAWN BY: CHR

REVIEWED BY: CHR / KK

SCALE: AS INDICATED | DRAWING NUMBER:

JOB NO.: 2202.02

DATE: OCTOBER 13, 2023 **A10.21A**

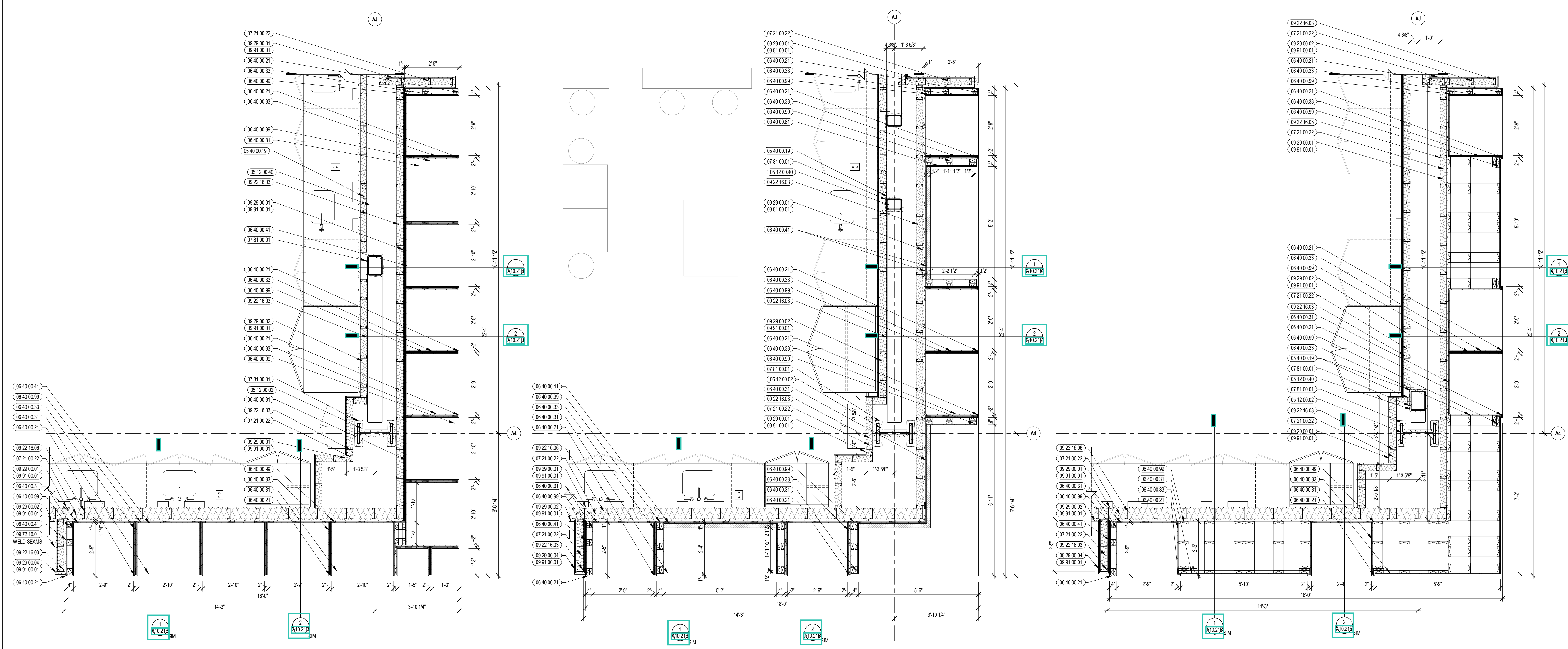

5 CUSTOM STACKS ENLARGED PLAN
1/2" = 1'-0"

4 CUSTOM STACKS ENLARGED PLAN
1/2" = 1'-0"

3 CUSTOM STACKS ENLARGED PLAN
1/2" = 1'-0"

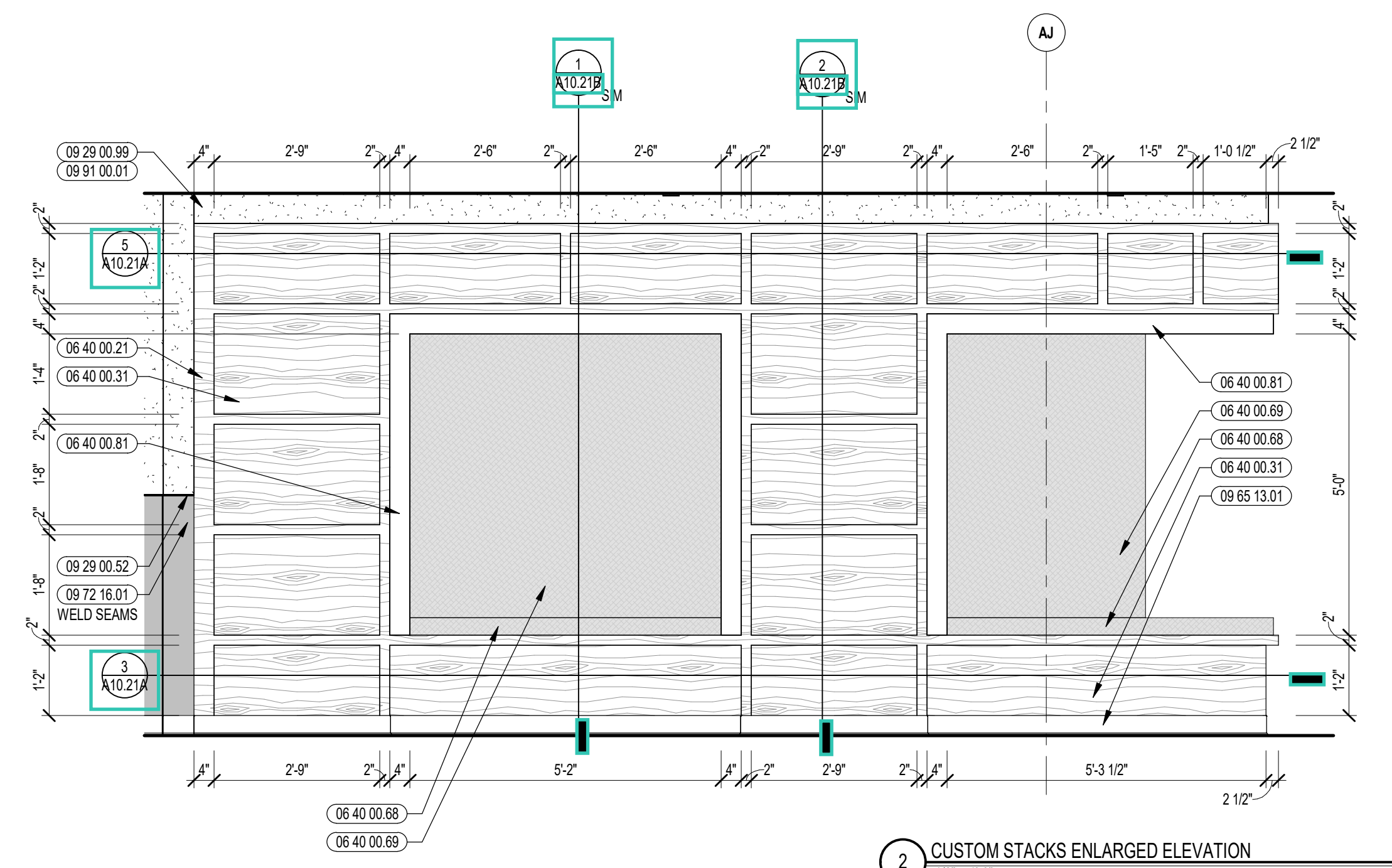

2 CUSTOM STACKS ENLARGED ELEVATION
1/2" = 1'-0"

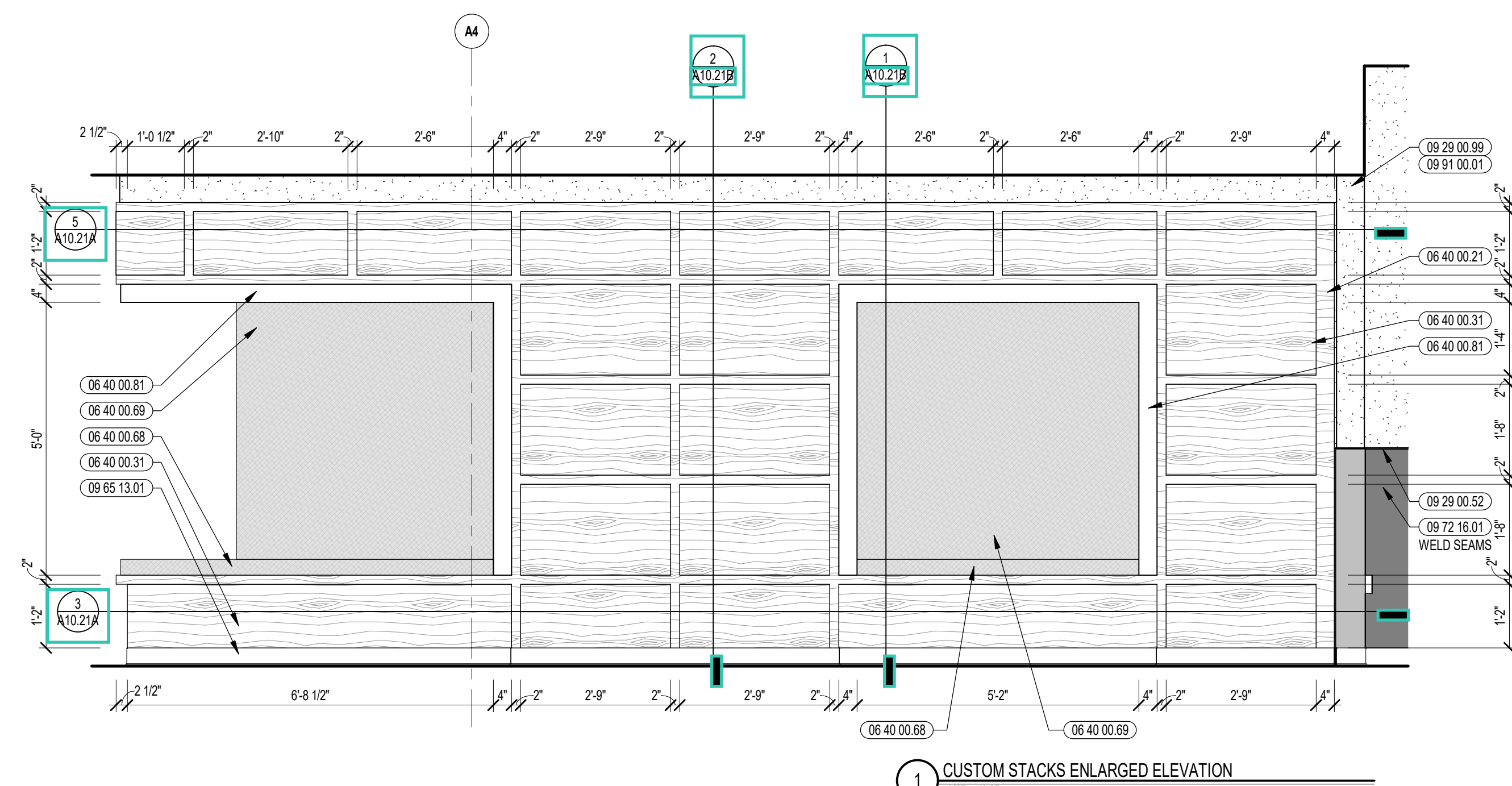

1 CUSTOM STACKS ENLARGED ELEVATION
1/2" = 1'-0"

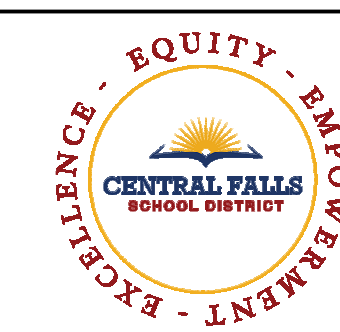

CENTRAL FALLS HIGH SCHOOL
10 HIGGINSON AVE, CENTRAL FALLS, RI

Copyright © 2023, A3 Architects, Inc.

KEYNOTE LEGEND:

- 06 40 00 21 HARDWOOD TRIM - 1/2 INCH - TRANSPARENT FINISH
- 06 40 00 31 HARDWOOD VENEER PLYWOOD - 1/2 INCH - TRANSPARENT FINISH
- 06 40 00 33 HARDWOOD VENEER PLYWOOD - 3/4 INCH - TRANSPARENT FINISH
- 06 40 00 41 PLYWOOD - 1/2 INCH
- 06 40 00 43 PLYWOOD - 3/4 INCH
- 06 40 00 68 FABRIC WRAPPED SEAT CUSHION
- 06 40 00 69 FABRIC WRAPPED BACKREST CUSHION
- 06 40 00 81 PLASTIC LAMINATE - TYPE 1
- 06 40 00 99 WOOD BLOCKING - SIZE AS NOTED OR DRAWN
- 07 21 00 22 GLASS FIBER ACOUSTICAL BLANKET INSULATION - MATCH DEPTH OF STUD - UNFACED
- 07 92 00 01 JOINT SEALANT - TYPE AS REQUIRED
- 09 22 16 03 METAL STUD 3/8 INCH - 18 INCHES O.C. MAX
- 09 29 00 01 5/8 INCH GYPSUM BOARD - LEVEL 4 FINISH - 1 LAYER
- 09 51 00 51 ACT SUSPENSION SYSTEM
- 09 51 00 52 EDGE MOLDING SYSTEM
- 09 51 00 99 ACOUSTICAL CEILING - REFERENCE REFLECTED CEILING PLANS FOR TYPE AND HEIGHT
- 09 65 13 01 RUBBER BASE - 4 INCH
- 09 91 00 01 PAINT - SEE SCHEDULE

GENERAL NOTES:

1. NOT ALL POWER AND DATA OUTLET/SWITCHING LOCATIONS SHOWN. COORDINATE WITH ELECTRICAL AND TECHNOLOGY DRAWINGS FOR ALL LOCATIONS.
2. REFER TO DETAILS ON 07 21 FOR FIRE EXTINGUISHER DETAILS AND MOUNTING HEIGHTS.
3. REFERENCE TOILET ACCESSORIES LEGEND AND SCHEDULE ON DRAWING A8.31 FOR ADDITIONAL INFORMATION.
4. WHERE EXPOSED, ALL STRUCTURAL MEMBERS & MEPP SHALL RECEIVE PAINTED FINISH, U.N.O. HORIZONTAL PAINT TRANSITION LINE TO BE COORDINATED ON WALLS OF SPACES WITH EXPOSED DECKING.

100% CONSTRUCTION DOCUMENTS

KEY PLAN NORTH ARROW

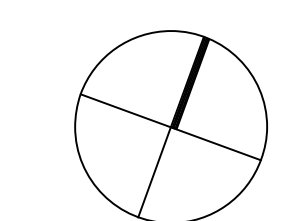

KEYPLAN

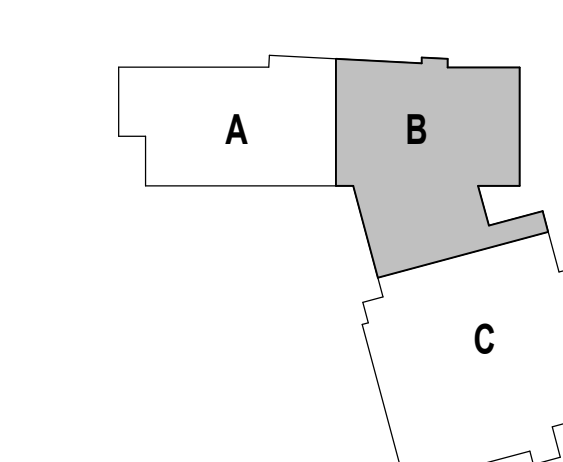

DRAWING NAME:

**MEDIA COMMONS
CUSTOM STACKS DETAILS**

DRAWN BY: CHR

REVIEWED BY: CHR / KK

SCALE: AS INDICATED | DRAWING NUMBER:

JOB NO.: 2202.02

DATE: OCTOBER 13, 2023

A10.21B

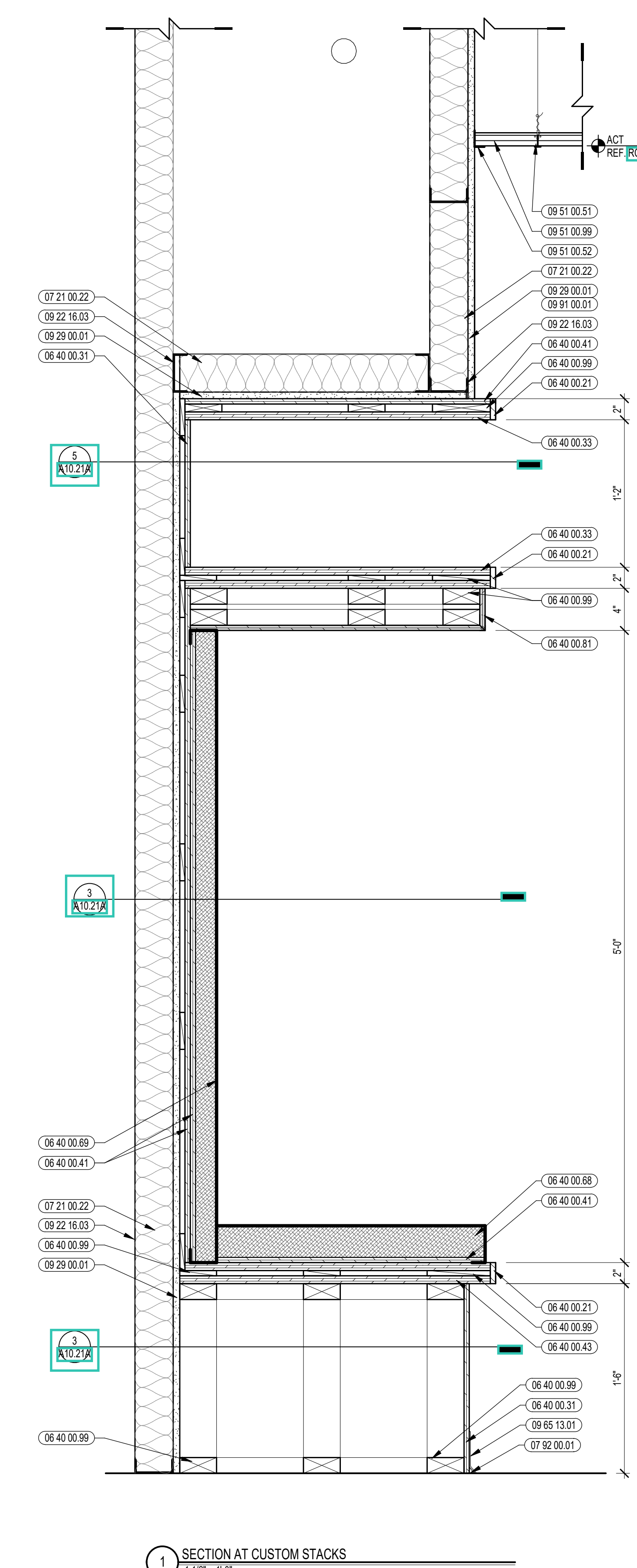
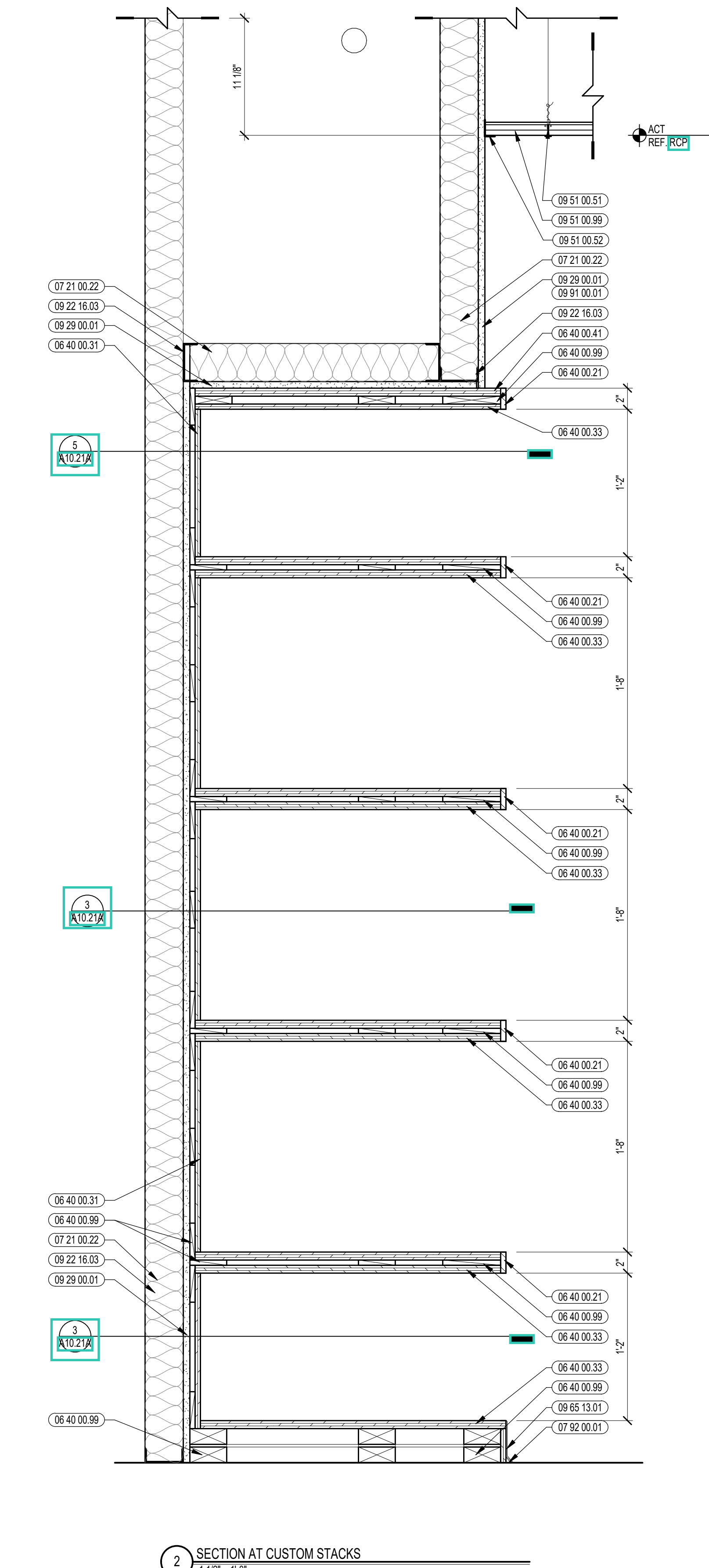



CENTRAL FALLS HIGH SCHOOL
10 HIGGINSON AVE, CENTRAL FALLS, RI

KEYNOTE LEGEND:

- 05 50 00.22 STEEL TUBE - SIZE AS NOTED OR DRAWN
- 06 40 00.31 HARDWOOD VENEER PLYWOOD - 1/2 INCH - TRANSPARENT FINISH
- 06 40 00.41 PLYWOOD - 1/2 INCH
- 06 40 00.73 STEEL UNDER COUNTER SUPPORT BRACKET - SIZE AS NOTED OR DRAWN
- 06 40 00.95 REMOVABLE ACCESS PANEL - MATCH ADJACENT FINISH
- 06 40 00.96 CONCEALED Z-CLIP MOUNTING SYSTEM
- 06 55 00.01 SOLID SURFACE MATERIAL
- 06 55 00.06 GROUT/SET - 3 INCH - PLASTIC
- 07 21 00.30 MINERAL WOOL INSULATION
- 09 21 16.32 GYPSUM BOARD - 5/8 INCH TYPE X - 2 LAYERS
- 09 22 16.03 METAL STUD 3-5/8 INCH - 16 INCHES O.C. MAX
- 09 29 00.52 TRIM - SATIN ANODIZED 3/16"
- 09 65 13.01 RUBBER BASE - 4 INCH
- 09 72 16.11 VINYL WALL CLADDING - TYPE 1
- 09 91 00.01 PAINT - SEE SCHEDULE
- 10 14 00.01 INTERIOR SIGNAGE - TYPE AS SCHEDULED

GENERAL NOTES:

1. NOT ALL POWER AND DATA (OUTLET) SWITCHING LOCATIONS SHOWN. COORDINATE WITH ELECTRICAL AND TECHNOLOGY DRAWINGS FOR ALL LOCATIONS.
2. REFER TO DETAILS ON A10.22A FOR FIRE EXTINGUISHER DETAILS AND MOUNTING HEIGHTS.
3. REFERENCE TOILET ACCESSORIES LEGEND AND SCHEDULE ON DRAWING A8.31 FOR ADDITIONAL INFORMATION.
4. WHERE EXPOSED, ALL STRUCTURAL MEMBERS & MEPP SHALL RECEIVE PAINTED FINISH, U.N.O. HORIZONTAL PAINT TRANSITION LINE TO BE COORDINATED ON WALLS OF SPACES WITH EXPOSED DECKING.

100% CONSTRUCTION DOCUMENTS

KEY PLAN NORTH ARROW

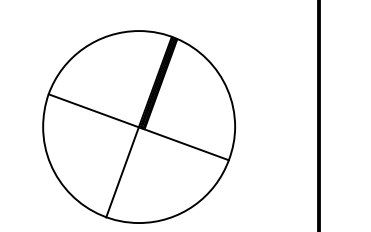

KEYPLAN

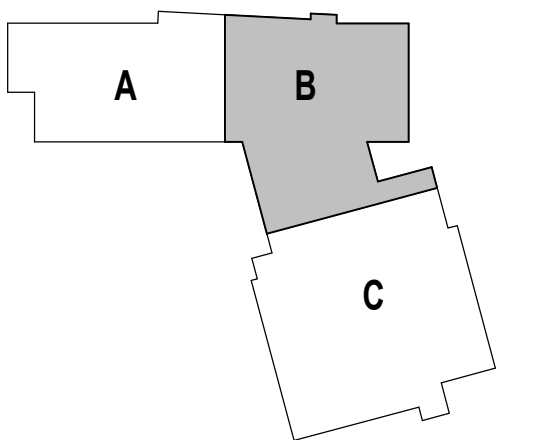

DRAWING NAME:

**MEDIA COMMONS
CIRCULATION DESK
DETAILS**

DRAWN BY: MS / CHR

REVIEWED BY: CHR / KK

SCALE: AS INDICATED | DRAWING NUMBER:

JOB NO.: 2202.02 | DATE: OCTOBER 13, 2023

A10.22A

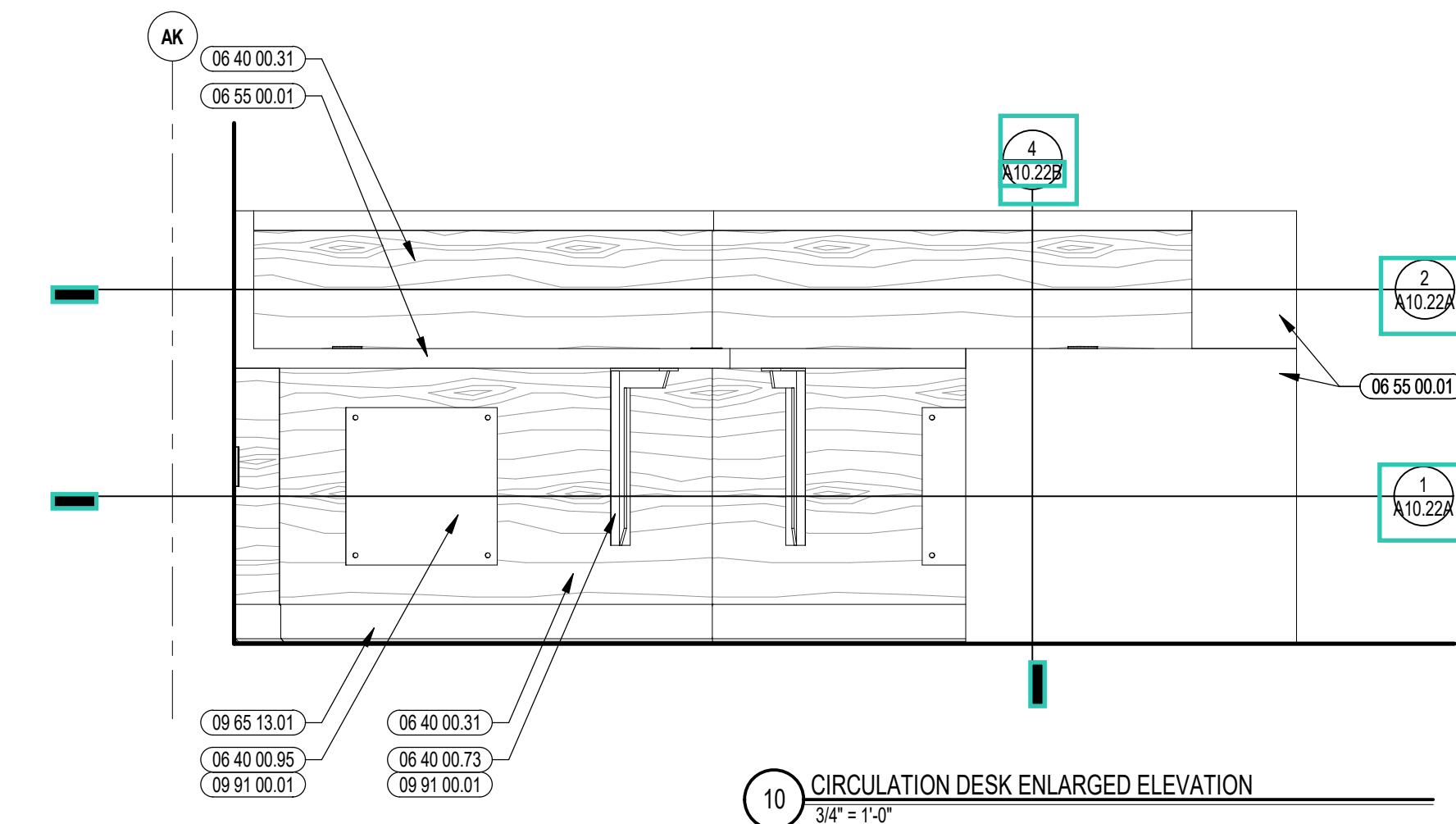

10 CIRCULATION DESK ENLARGED ELEVATION
3/4" = 1'-0"

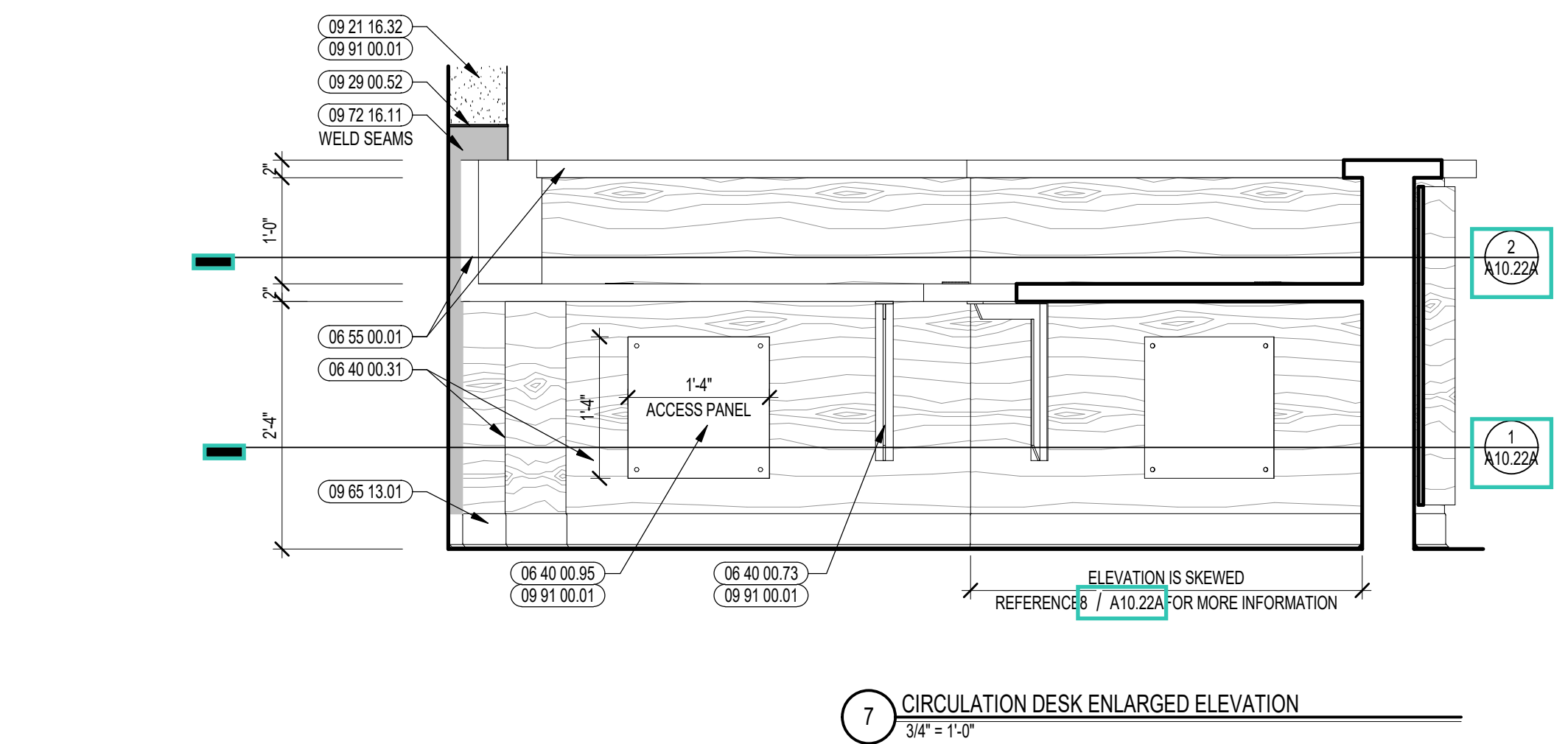

7 CIRCULATION DESK ENLARGED ELEVATION
3/4" = 1'-0"

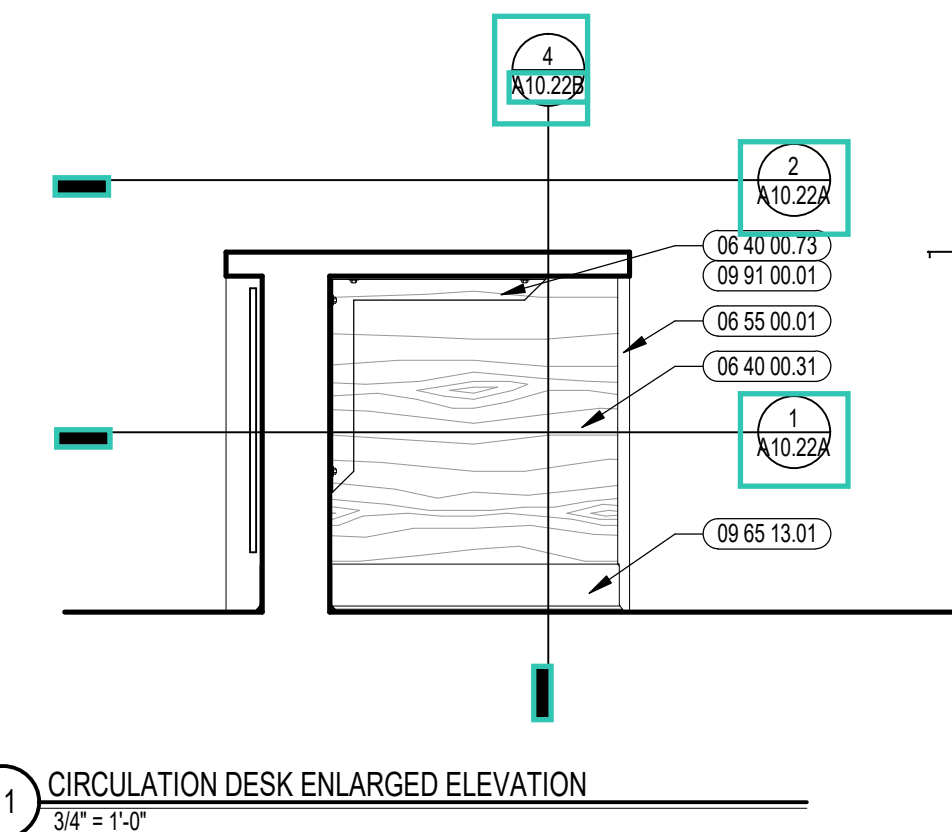

11 CIRCULATION DESK ENLARGED ELEVATION
3/4" = 1'-0"

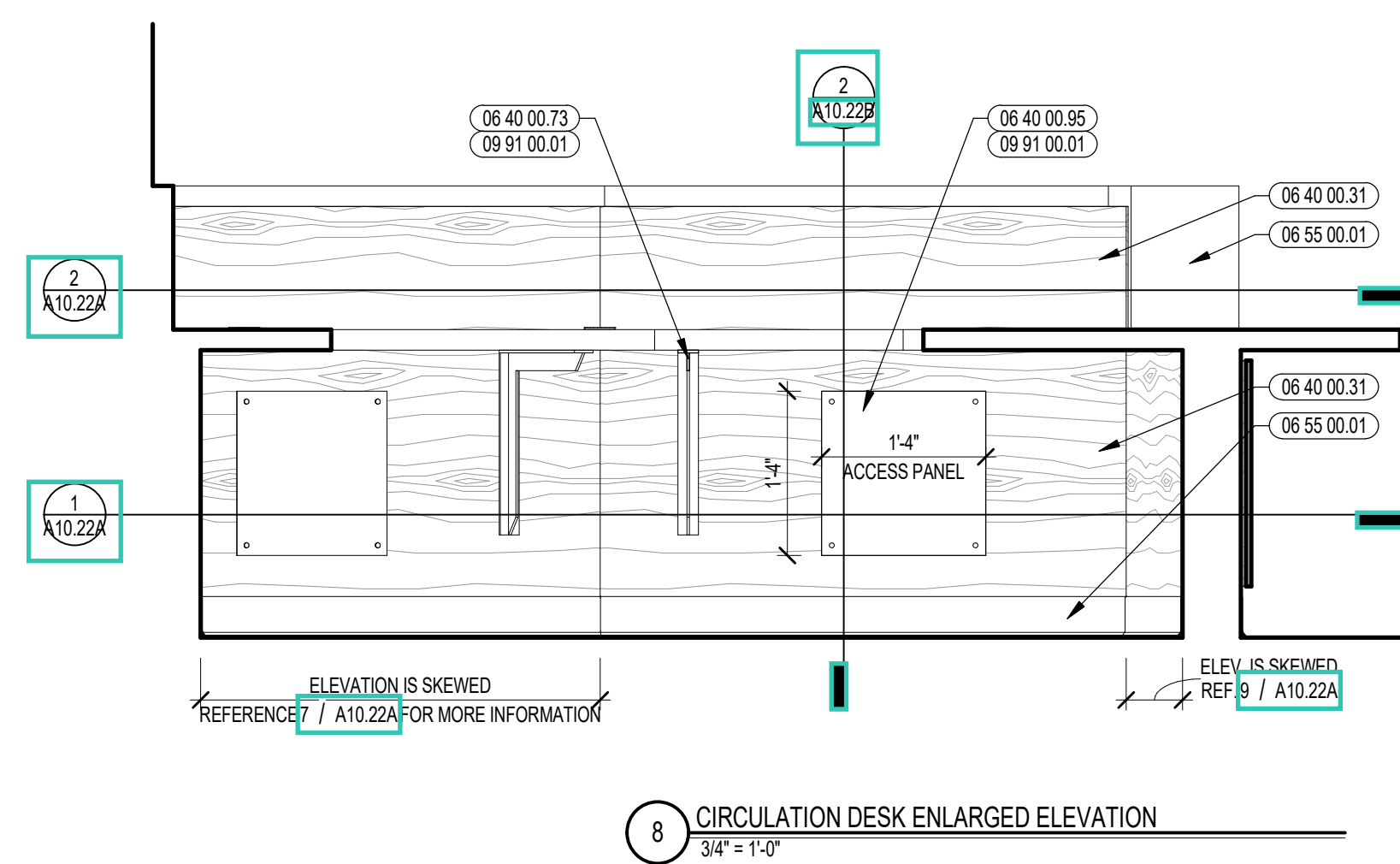

8 CIRCULATION DESK ENLARGED ELEVATION
3/4" = 1'-0"

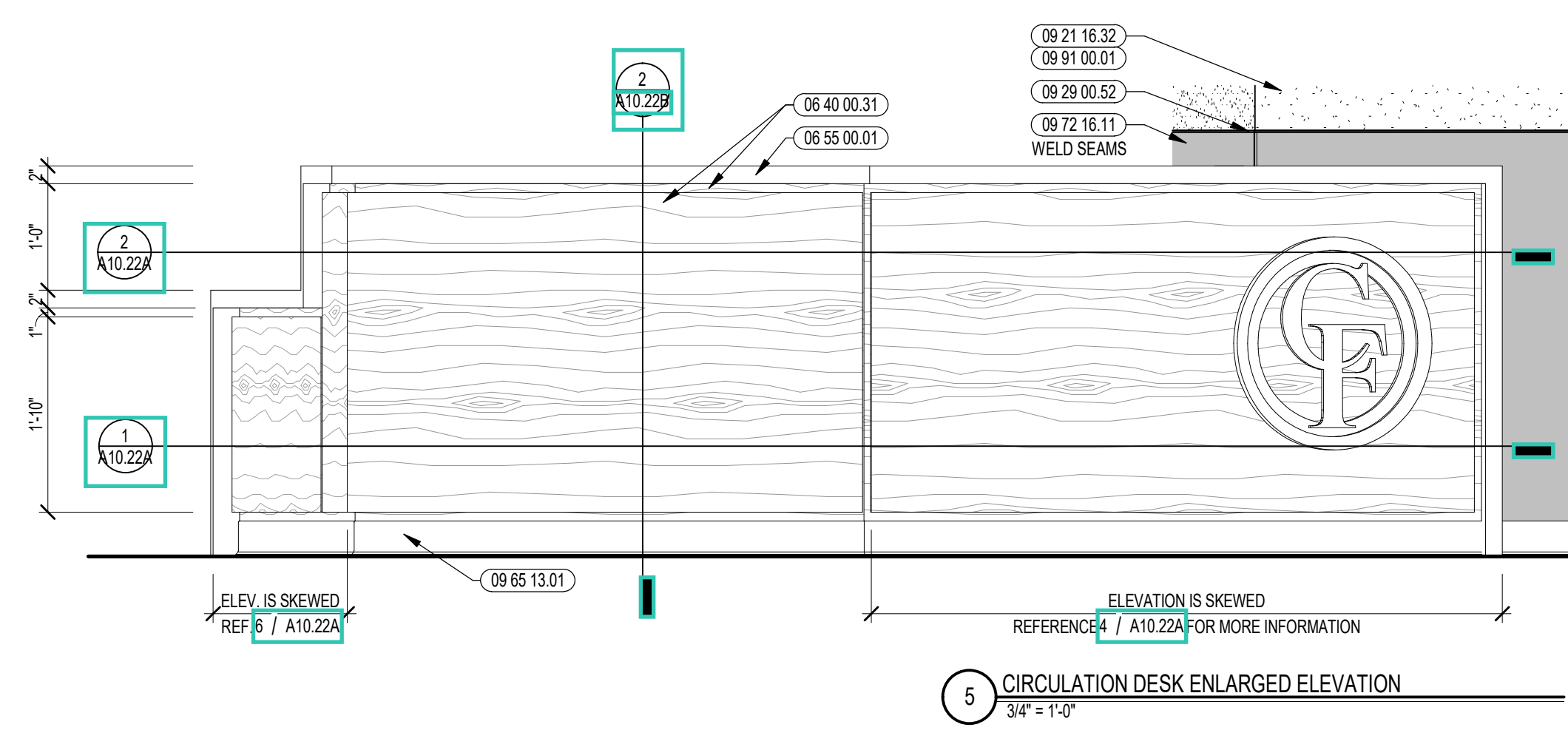

5 CIRCULATION DESK ENLARGED ELEVATION
3/4" = 1'-0"

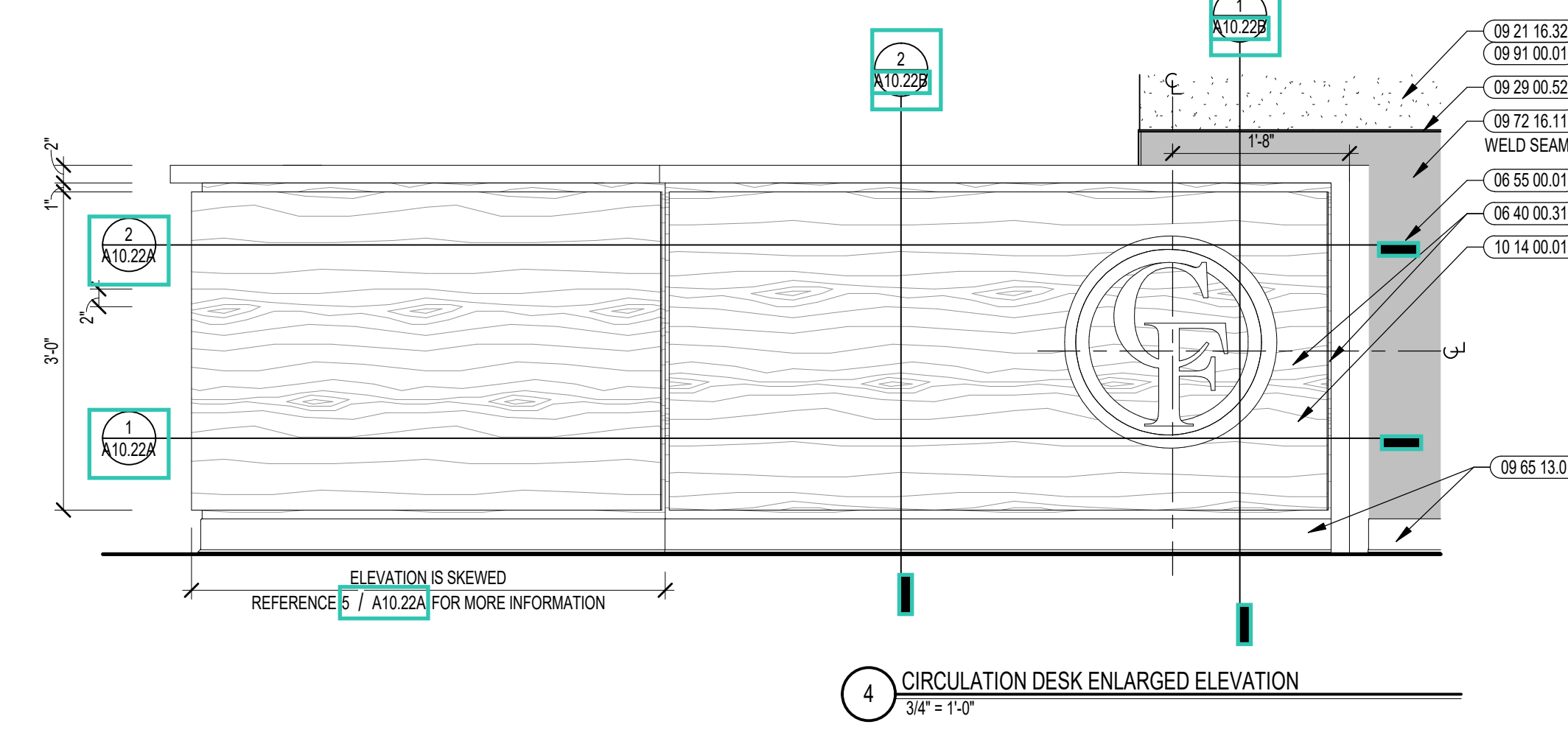

4 CIRCULATION DESK ENLARGED ELEVATION
3/4" = 1'-0"

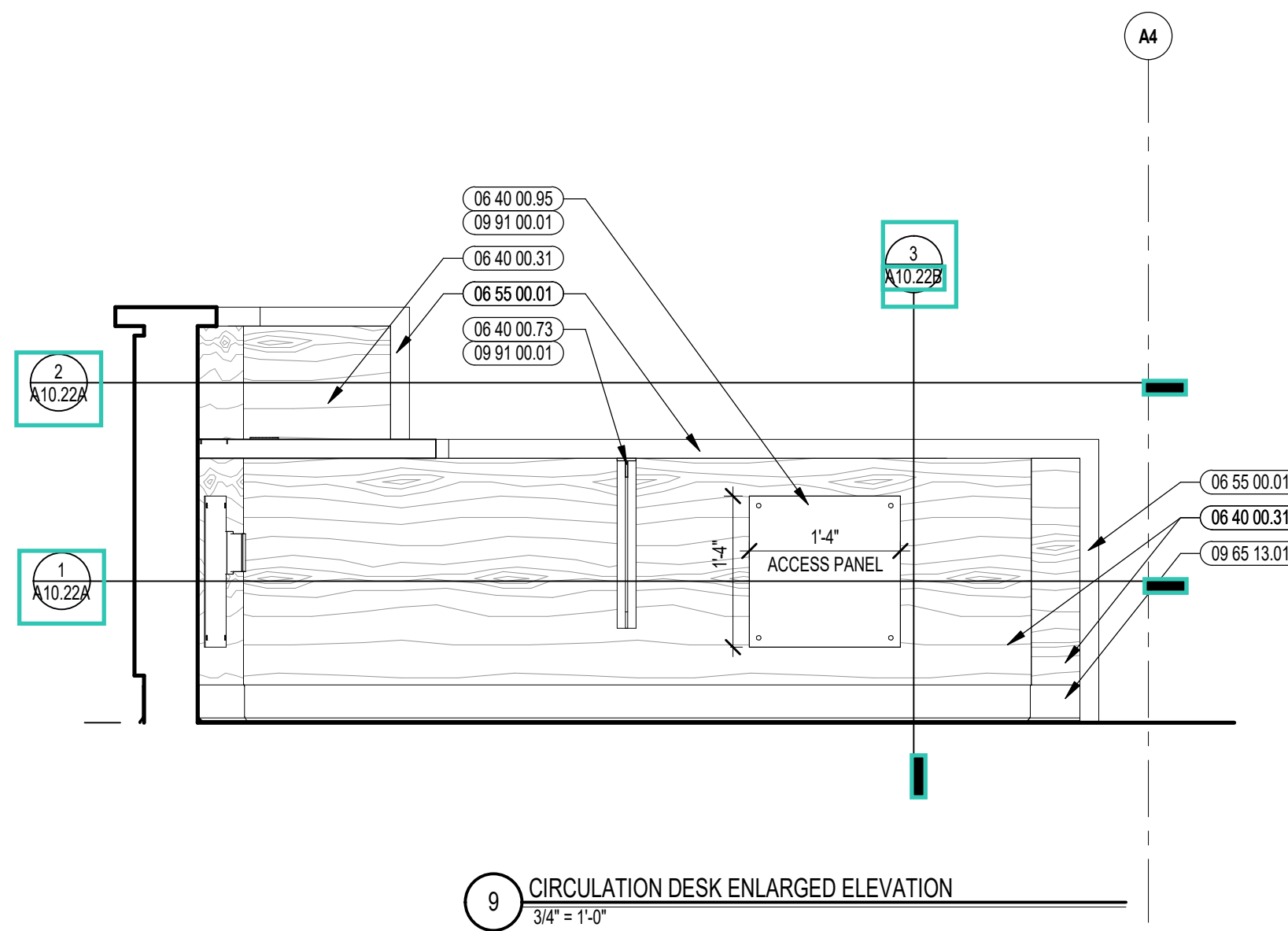

9 CIRCULATION DESK ENLARGED ELEVATION
3/4" = 1'-0"

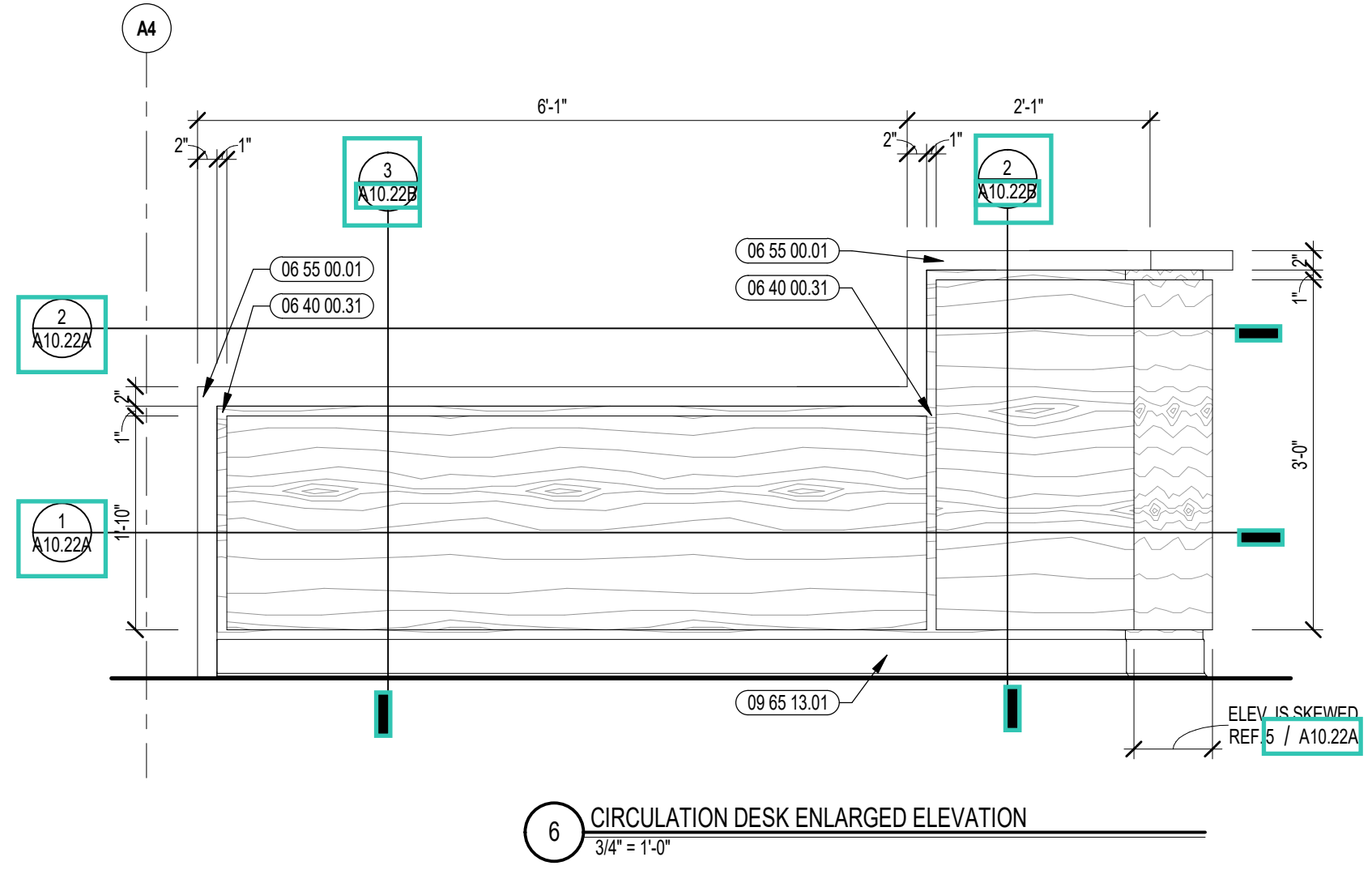

6 CIRCULATION DESK ENLARGED ELEVATION
3/4" = 1'-0"

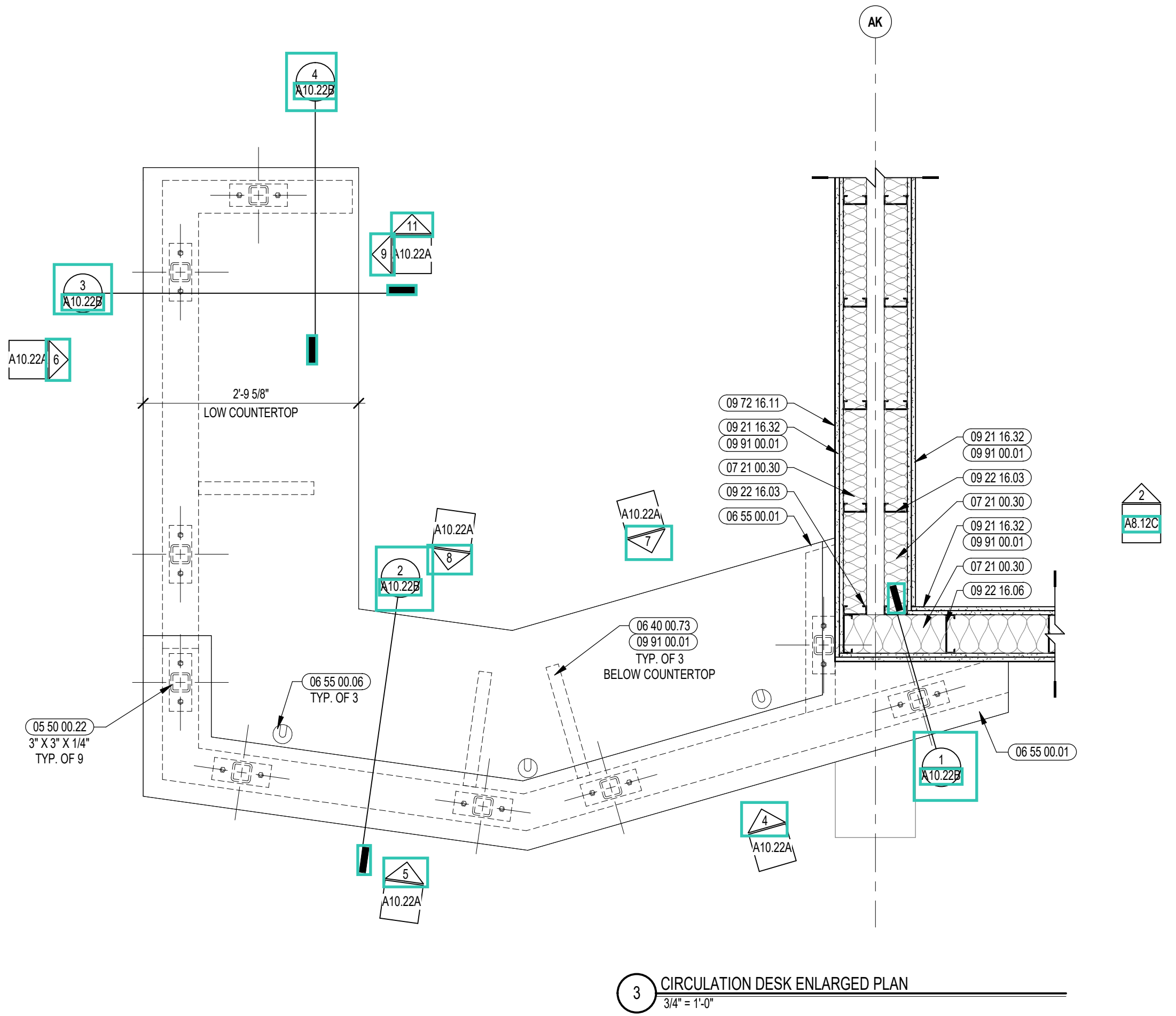

3 CIRCULATION DESK ENLARGED PLAN
3/4" = 1'-0"

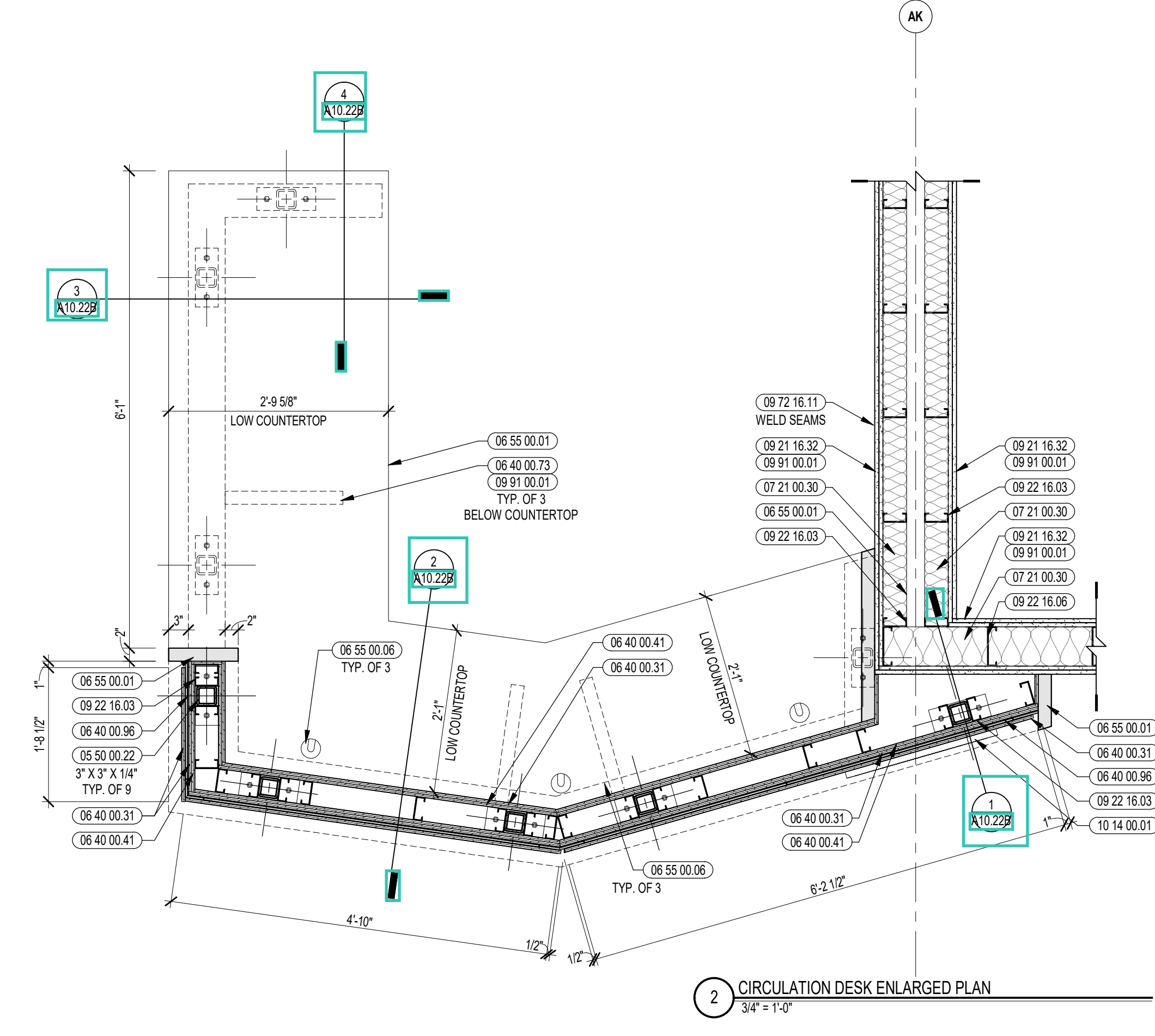

2 CIRCULATION DESK ENLARGED PLAN
3/4" = 1'-0"

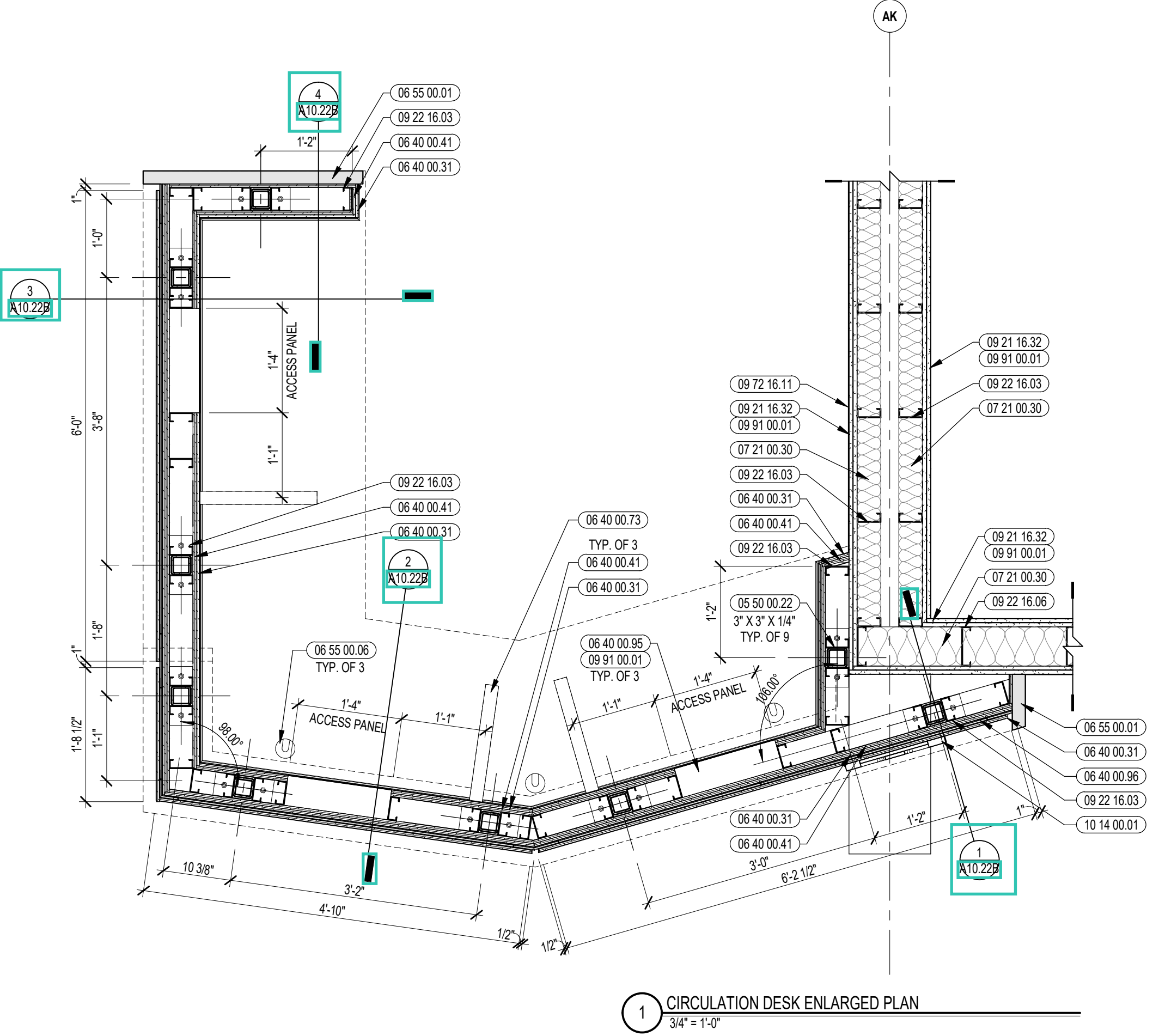

1 CIRCULATION DESK ENLARGED PLAN
3/4" = 1'-0"

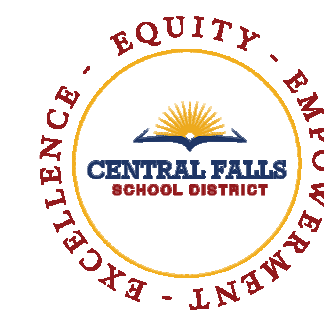

CENTRAL FALLS HIGH SCHOOL
10 HIGGINSON AVE, CENTRAL FALLS, RI

Copyright © 2023, A3Architects, Inc.

KEYNOTE LEGEND:

05 50 00.22	STEEL TUBE - SIZE AS NOTED OR DRAWN
05 50 00.41	STEEL PLATE - 1/4 INCH THICK - SIZE AS NOTED OR DRAWN
05 50 00.82	EXPANSION BOLT
06 20 00.19	STAINLESS STEEL BOLTS - NUTS AND WASHERS - SIZE AS NOTED
06 20 00.31	HARDWOOD VENEER PLYWOOD - 1/2 INCH - TRANSPARENT FINISH
06 20 00.41	PLYWOOD - 1/2 INCH
06 20 00.99	WOOD BLOCKING - SIZE AS NOTED OR DRAWN
06 40 00.31	HARDWOOD VENEER PLYWOOD - 1/2 INCH - TRANSPARENT FINISH
06 40 00.41	PLYWOOD - 1/2 INCH
06 40 00.73	STEEL UNDER COUNTER SUPPORT BRACKET - SIZE AS NOTED OR DRAWN
06 55 00.01	SOLID SURFACE MATERIAL
06 55 00.06	GROMMET - 3 INCH - PLASTIC
07 50 00.01	JOINT SEALANT - TYPE AS REQUIRED
09 22 16.03	METAL STUD 3-5/8 INCH - 16 INCHES O.C. MAX
09 65 13.01	RUBBER BASE - 4 INCH
09 91 00.01	PAINT - SEE SCHEDULE
10 14 00.01	INTERIOR SIGNAGE - TYPE AS SCHEDULED

GENERAL NOTES:

1. NOT ALL POWER AND DATA OUTLET/ SWITCHING LOCATIONS SHOWN. COORDINATE WITH ELECTRICAL AND TECHNOLOGY DRAWINGS FOR ALL LOCATIONS.
2. REFER TO DETAILS ON 07 51 FOR FIRE EXTINGUISHER DETAILS AND MOUNTING HEIGHTS.
3. REFERENCE TOILET ACCESSORIES LEGEND AND SCHEDULE ON DRAWING A8.31 FOR ADDITIONAL INFORMATION.
4. WHERE EXPOSED, ALL STRUCTURAL MEMBERS & MEPP SHALL RECEIVE PAINTED FINISH, U.N.O. HORIZONTAL PAINT TRANSITION LINE TO BE COORDINATED ON WALLS OF SPACES WITH EXPOSED DECKING.

100% CONSTRUCTION DOCUMENTS

KEY PLAN NORTH ARROW

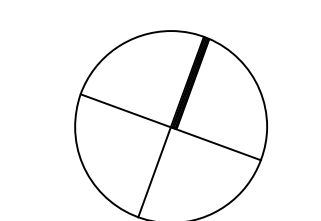

KEYPLAN

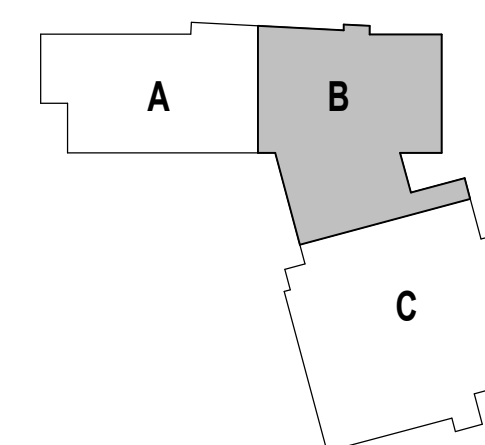

DRAWING NAME:

**MEDIA COMMONS
CIRCULATION DESK
DETAILS**

DRAWN BY: MS / CHR

REVIEWED BY: CHR / KK

SCALE: AS INDICATED | DRAWING NUMBER:

JOB NO.: 2202.02

DATE: OCTOBER 13, 2023

A10.22B

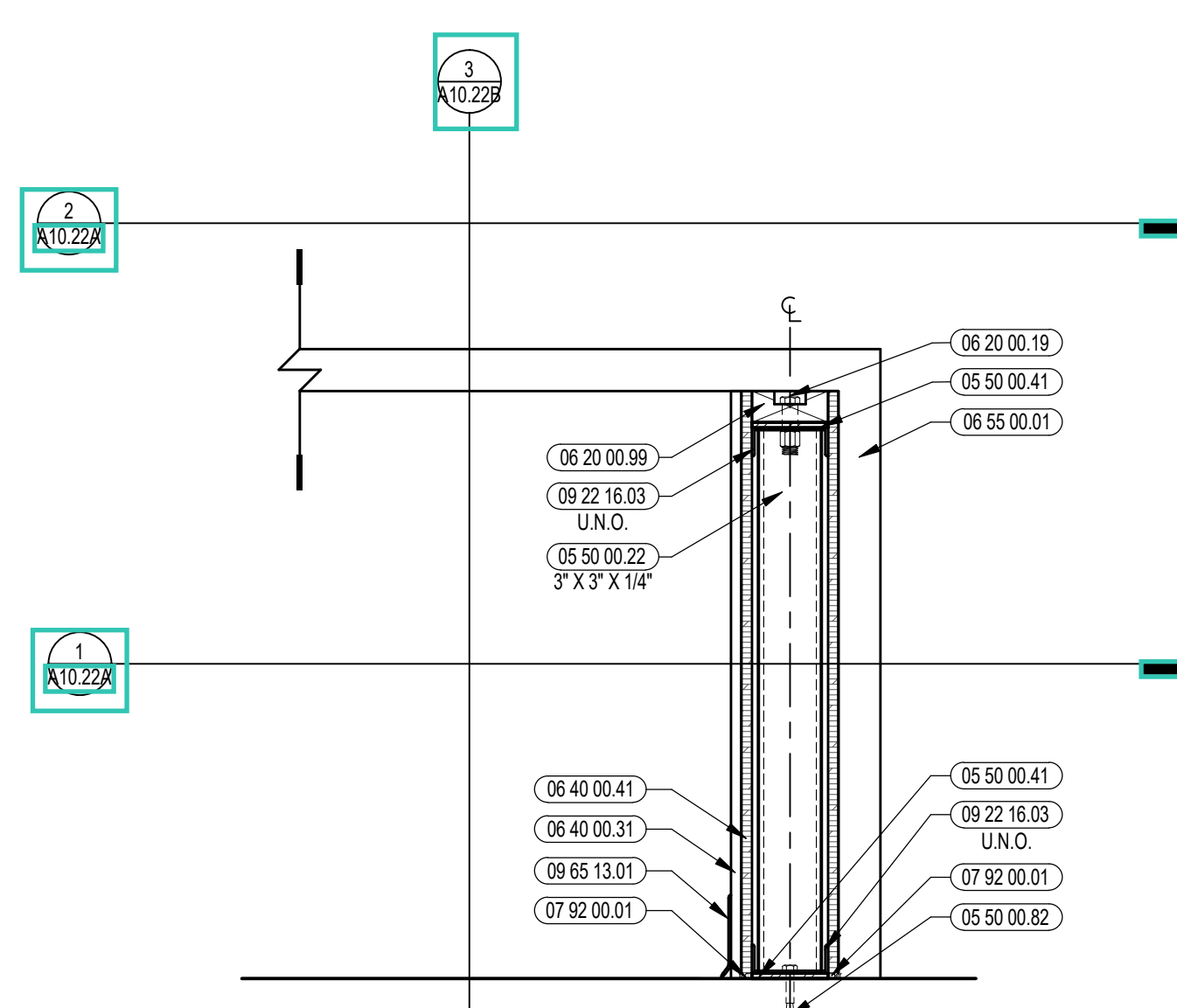

4 SECTION DETAIL AT CIRCULATION DESK
1/12" = 1'-0"

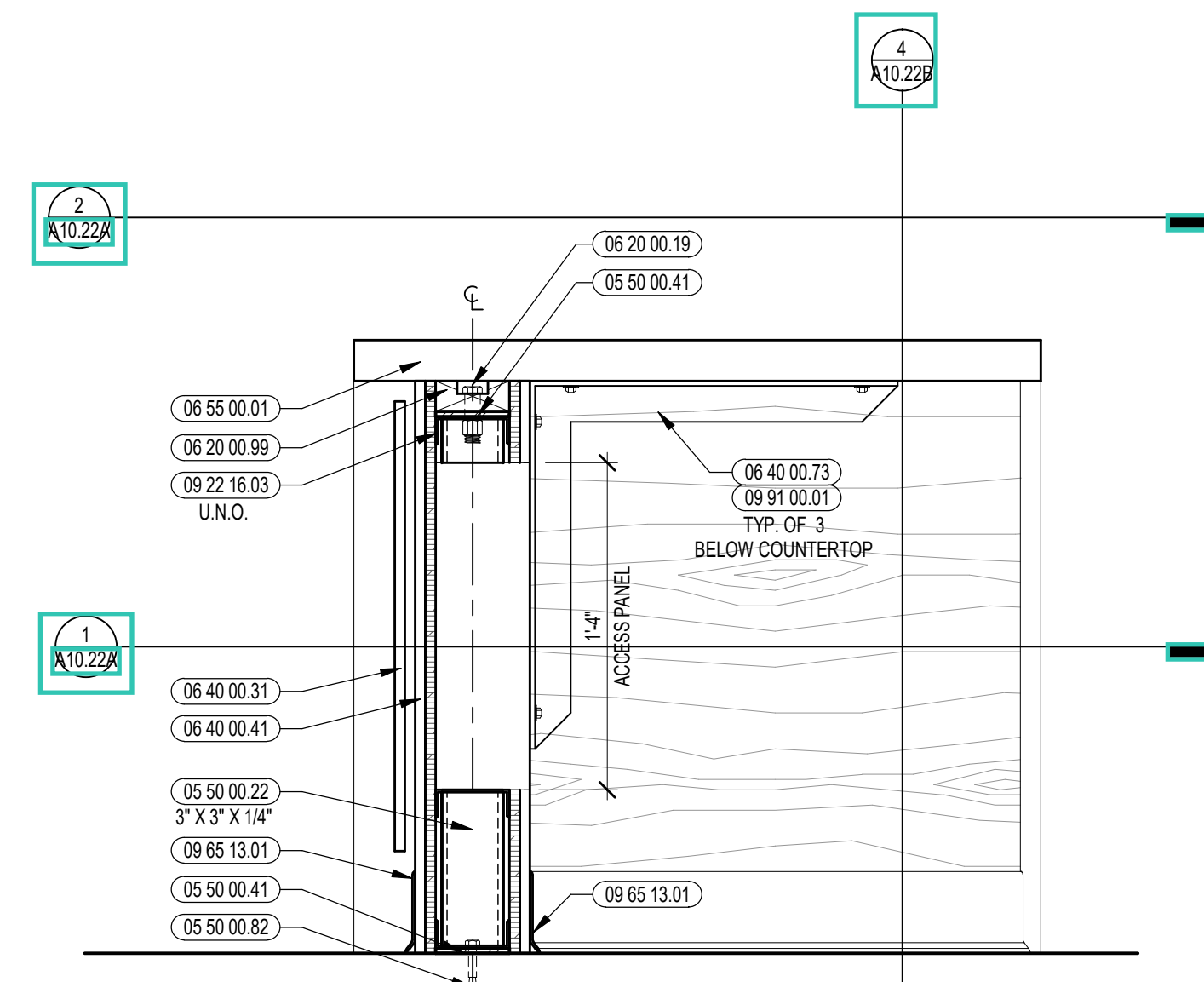

3 SECTION DETAIL AT CIRCULATION DESK
1/12" = 1'-0"

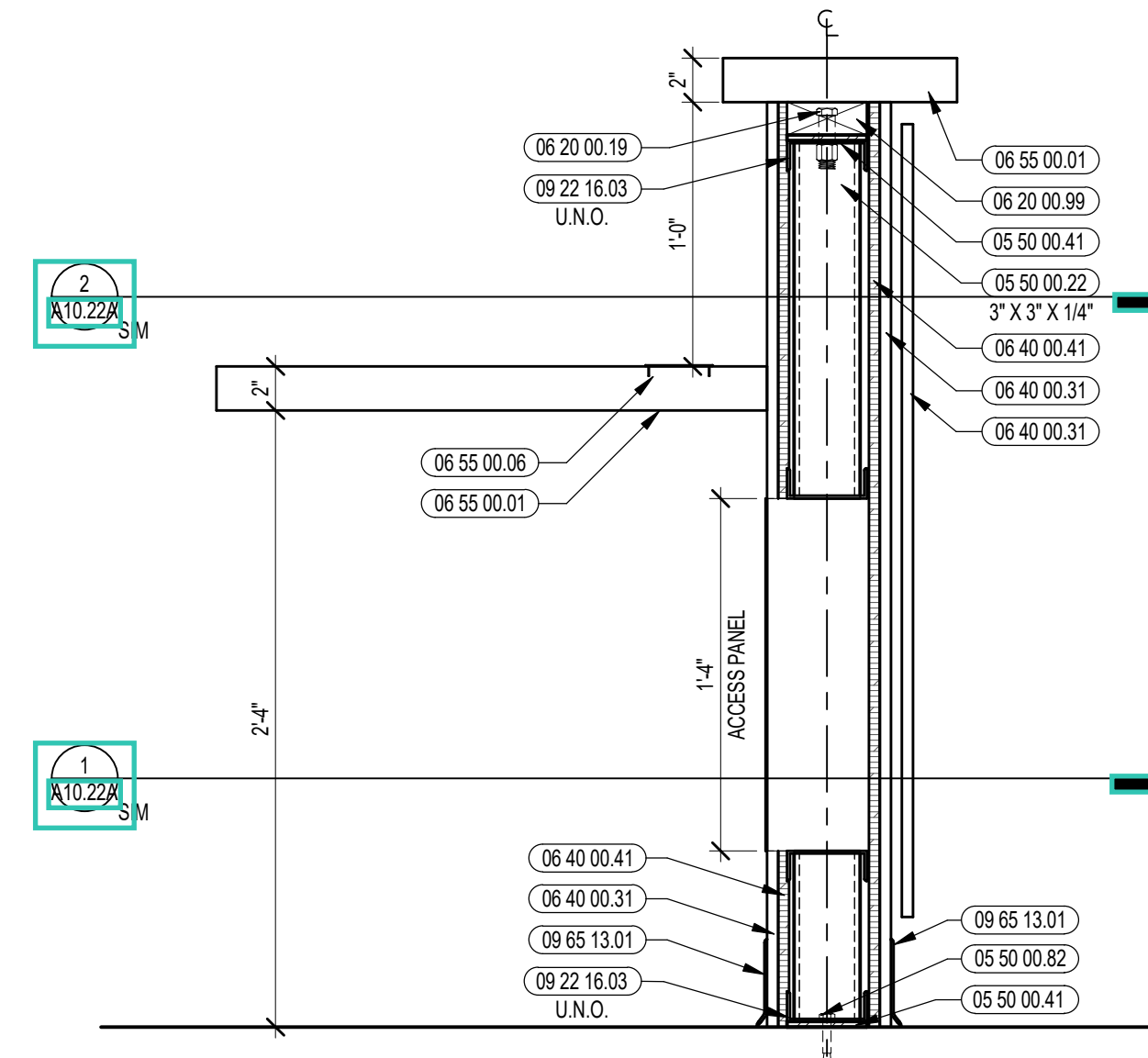

2 SECTION DETAIL AT CIRCULATION DESK
1/12" = 1'-0"

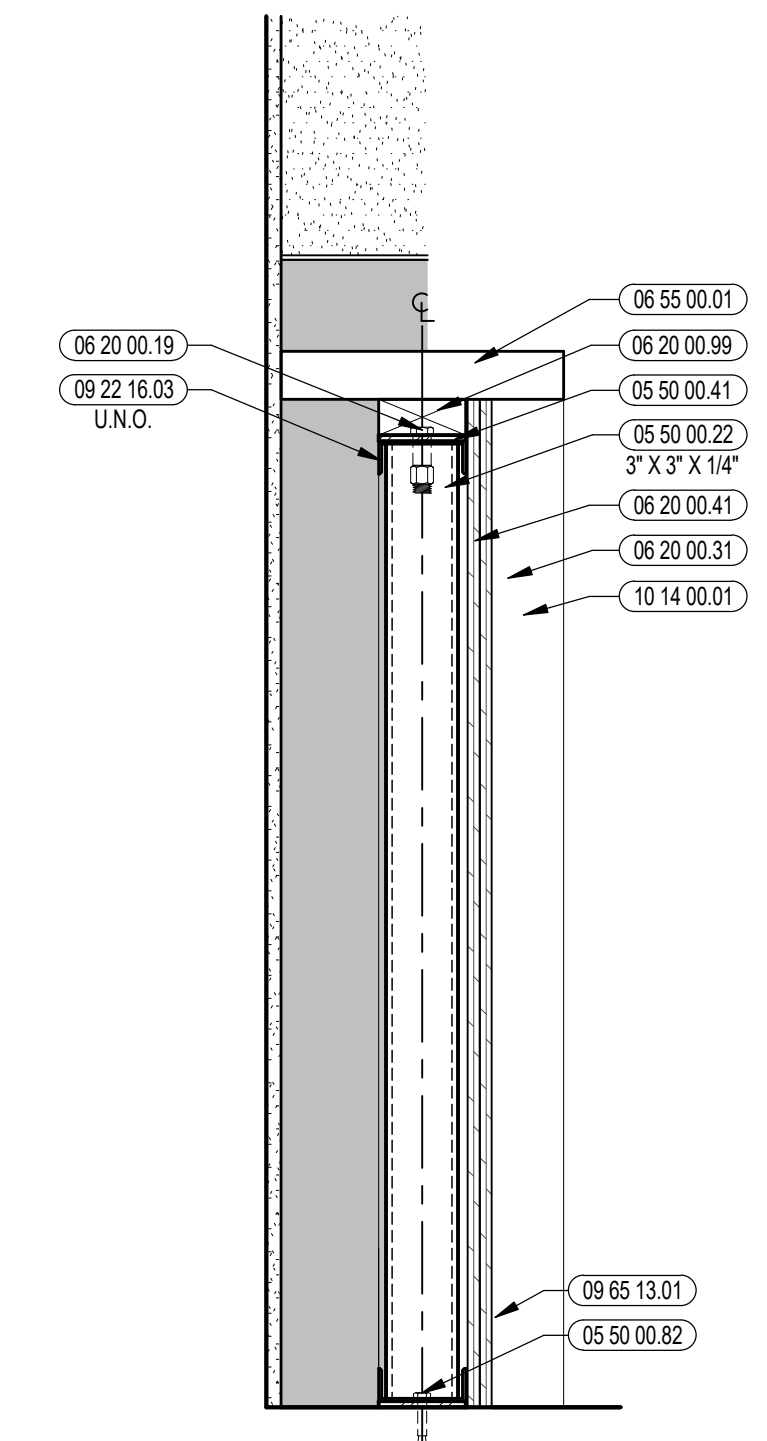

1 SECTION DETAIL AT CIRCULATION DESK
1/12" = 1'-0"

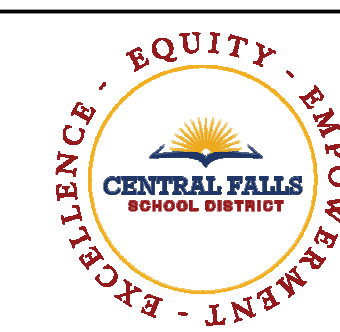

CENTRAL FALLS HIGH SCHOOL
10 HIGGINSON AVE, CENTRAL FALLS, RI

KEYNOTE LEGEND:

05 12 00.01	STEEL BEAM - SEE STRUCTURAL
05 12 00.02	STEEL COLUMN - SEE STRUCTURAL
05 40 00.19	STEEL Z-CLIP - 16 GAGE MIN. - 1 INCH MIN. DEPTH - 16 INCHES O.C. MAX
05 50 00.22	STEEL TUBE - SIZE AS NOTED OR DRAWN
05 50 00.33	STEEL BENT PLATE - SIZE AS NOTED OR DRAWN
05 50 00.41	STEEL PLATE - 1/4 INCH THICK - SIZE AS NOTED OR DRAWN
05 50 00.82	EXPANSION BOLT
06 40 00.08	CORRIDOR BENCH - REFER TO DETAILS
06 40 00.33	HARDWOOD VENEER PLYWOOD - 3/4 INCH - TRANSPARENT FINISH
07 21 00.20	GLASS FIBER BLANKET INSULATION - MATCH DEPTH OF STUD - UNFACED
07 21 00.22	GLASS FIBER ACoustICAL BLANKET INSULATION - MATCH DEPTH OF STUD - UNFACED
07 81 00.01	CEMENTITIOUS FIREPROOFING
07 82 00.01	JOINT SEALANT - TYPE AS REQUIRED
09 21 16.32	GYPSUM BOARD - 5/8 INCH TYPE X - 2 LAYERS
09 22 16.03	METAL STUD 3-5/8 INCH - 16 INCHES O.C. MAX
09 29 00.01	5/8 INCH GYPSUM BOARD - LEVEL 4 FINISH - 1 LAYER
09 29 00.02	5/8 INCH GYPSUM BOARD - LEVEL 4 FINISH - 2 LAYERS
09 29 00.21	5/8 INCH GYPSUM BOARD - LEVEL 4 FINISH - SAG RESISTANT
09 29 00.43	CORNER BEAD
09 29 00.52	TRIM - SATIN ANODIZED 3/16"
09 29 00.99	GYPSUM BOARD SYSTEM - LEVEL 4 FINISH - REFER TO FLOOR PLANS AND WALL TYPES FOR COMPONENTS
09 51 00.51	ACT SUSPENSION SYSTEM
09 51 00.52	EDGE MOLDING SYSTEM
09 91 00.99	ACOUSTICAL CEILING - REFERENCE REFLECTED CEILING PLANS FOR TYPE AND HEIGHT
09 65 13.01	RUBBER BASE - 4 INCH
09 72 16.11	VINYL WALL CLADDING - TYPE 1
09 72 16.14	VINYL WALL CLADDING - TYPE 4
09 91 00.01	PAINT - SEE SCHEDULE

GENERAL NOTES:

- NOT ALL POWER AND DATA OUTLET/ SWITCHING LOCATIONS SHOWN. COORDINATE WITH ELECTRICAL AND TECHNOLOGY DRAWINGS FOR ALL LOCATIONS.
- REFER TO DETAILS ON 07 81 00.01 FOR FIRE EXTINGUISHER DETAILS AND MOUNTING HEIGHTS.
- REFERENCE TOILET ACCESSORIES LEGEND AND SCHEDULE ON DRAWING A8.31 FOR ADDITIONAL INFORMATION.
- WHERE EXPOSED, ALL STRUCTURAL MEMBERS & MEPP SHALL RECEIVE PAINTED FINISH, U.N.O. HORIZONTAL PAINT TRANSITION LINE TO BE COORDINATED ON WALLS OF SPACES WITH EXPOSED DECKING.

100% CONSTRUCTION DOCUMENTS

KEY PLAN NORTH ARROW

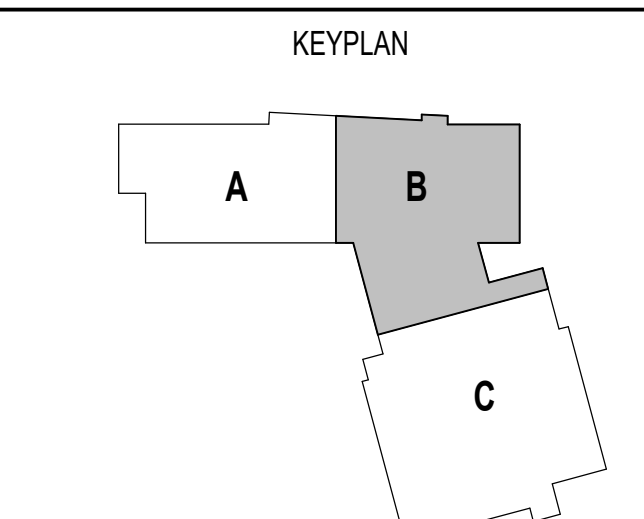

DRAWING NAME:
MEDIA COMMONS BENCH DETAILS

DRAWN BY: MS / NGA
REVIEWED BY: CHR / KK

SCALE: AS INDICATED | DRAWING NUMBER:
JOB NO.: 2202.02 | **A10.23**
DATE: OCTOBER 13, 2023

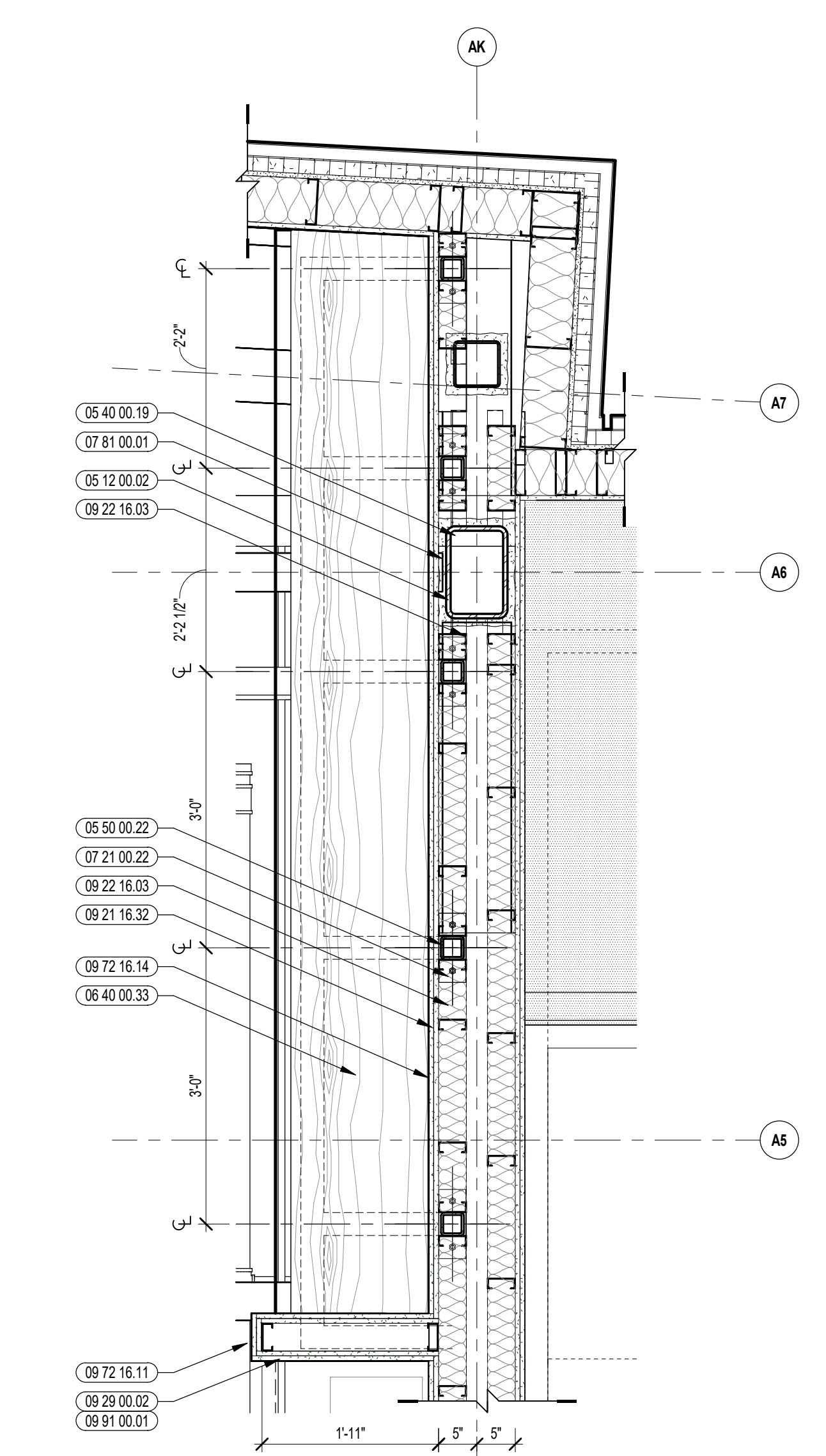

2 BENCH ENLARGED PLAN - MEDIA COMMONS
3/4" = 1'-0"

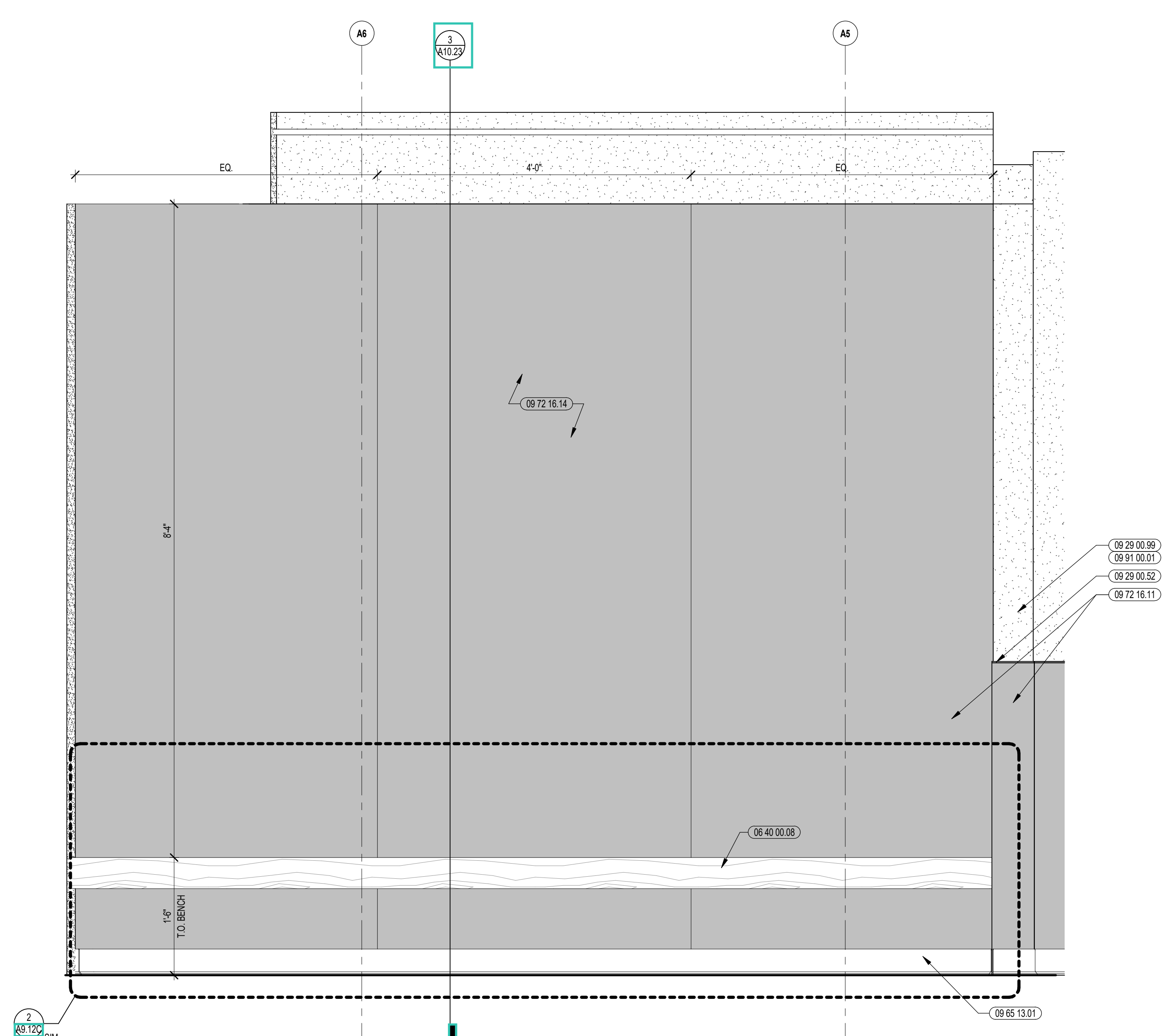

1 BENCH ENLARGED ELEVATION - MEDIA COMMONS
1" = 1'-0"

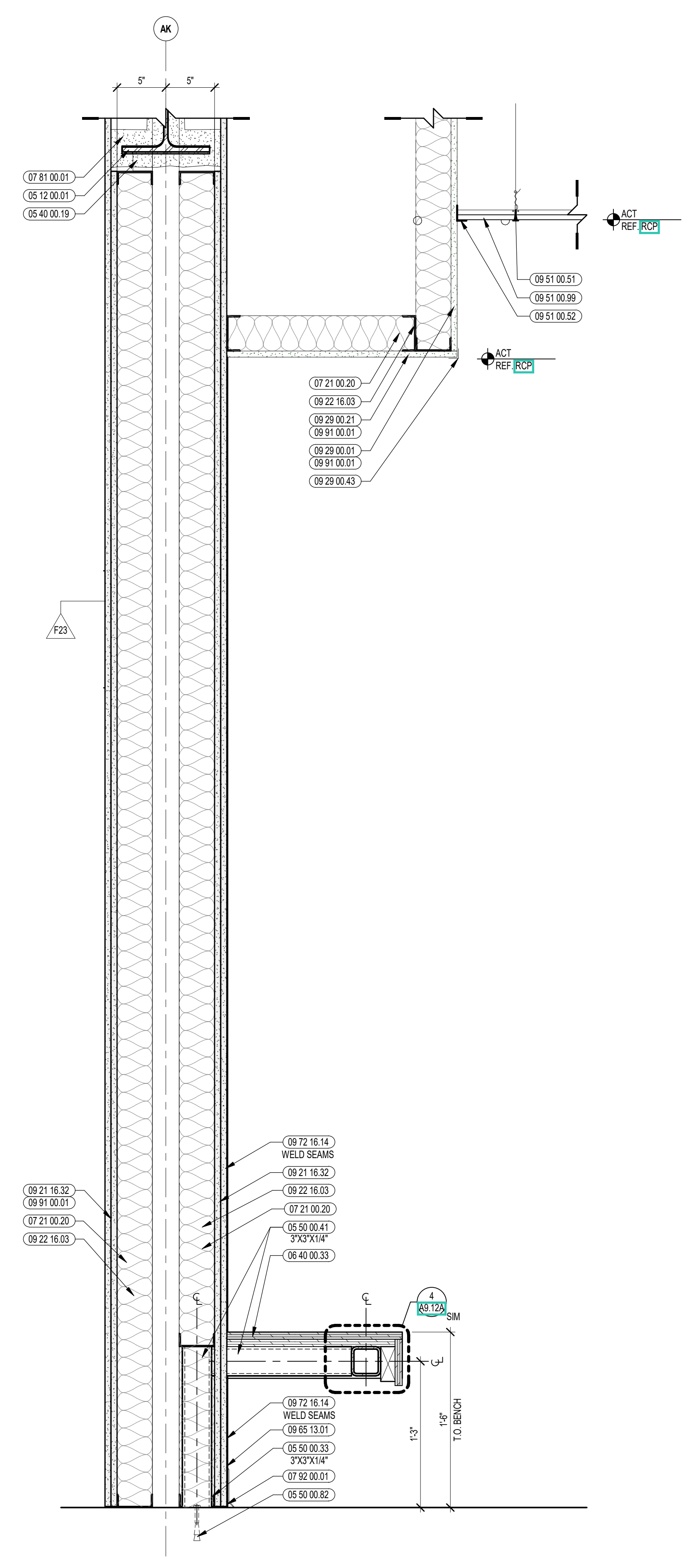

3 BENCH SECTION DETAIL
1 1/2" = 1'-0"

SINKS, FIXTURES & FITTINGS		
THE MANUFACTURER & MODEL NUMBERS IDENTIFIED BELOW ARE INTENDED TO ESTABLISH A GENERAL LEVEL OF QUALITY, CONFIGURATION & APPEARANCE REQUIRED. THIS IS NOT A PROPRIETARY SPECIFICATION & IT SHOULD BE NOTED THAT "OR APPROVED EQUAL" APPLIES TO ALL UNITS NOTED HEREIN. IT IS UNDERSTOOD THAT ALL MANUFACTURERS WILL HAVE SIMILAR FINISH APPEARANCE & PRODUCT SPECIFICATIONS & DIMENSIONS. VARIATIONS SHALL NOT ELIMINATE SUCH MANUFACTURERS AS AN APPROVED EQUAL.		
NUMBERED ITEMS ARE FURNISHED BY 12 30 00 AND INSTALLED BY 22 00 00. LETTERED ITEMS ARE FURNISHED AND INSTALLED BY 12 30 00.		
MANUFACTURER	MODEL NO. / DESCRIPTION	
6	REFER TO FIXTURE SCHEDULE ON PLUMBING DRAWINGS	GC TO COORDINATE ALL DRILLED OPENINGS IN COUNTERTOP WITH ACCEPTED FIXTURES PRIOR TO INSTALLATION.
A.B	REFER TO FIXTURE SCHEDULE ON PLUMBING DRAWINGS	30" L x 16" W x 10" D CLEAR
S.C	REFER TO FIXTURE SCHEDULE ON PLUMBING DRAWINGS	18" L x 14" W x 6" D CLEAR

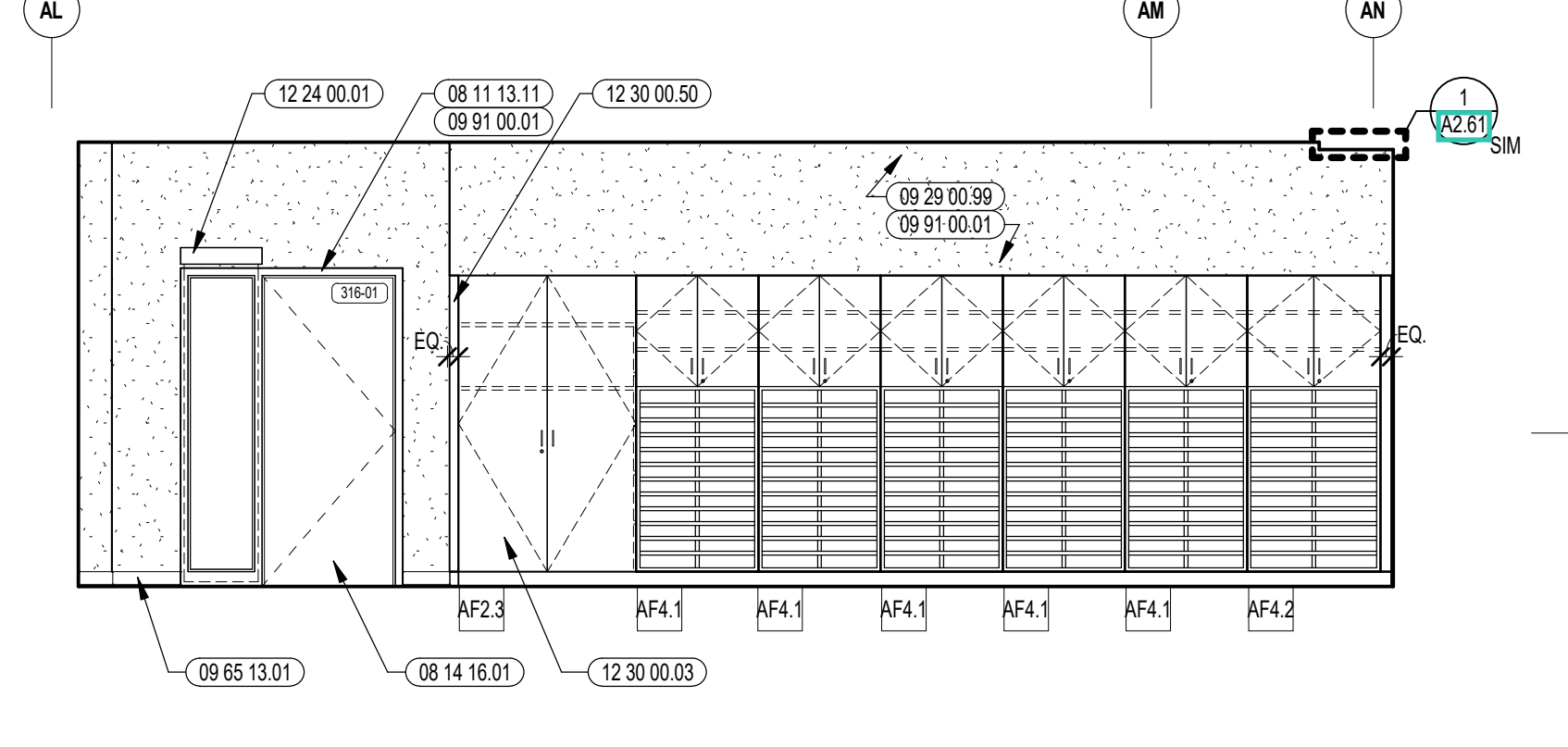
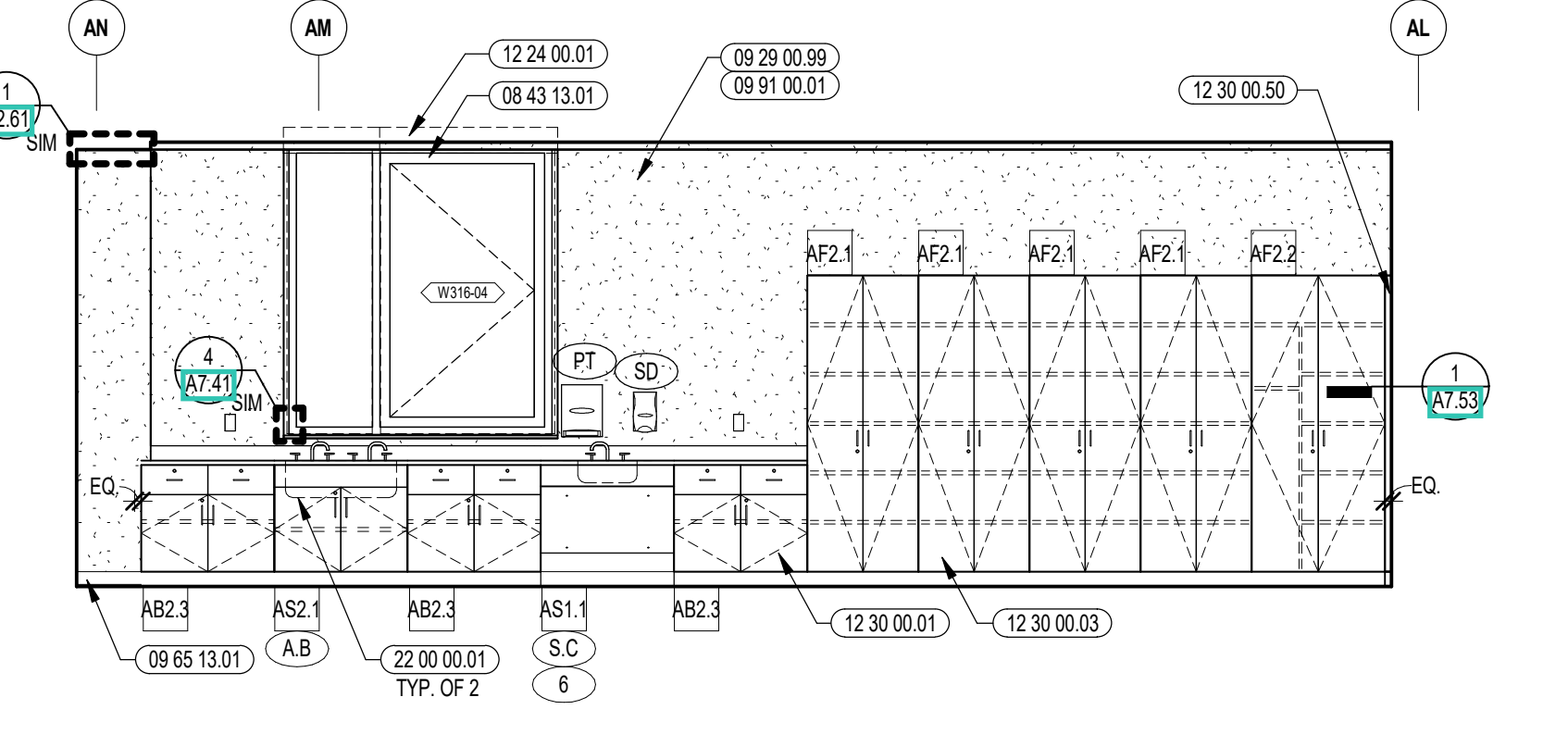
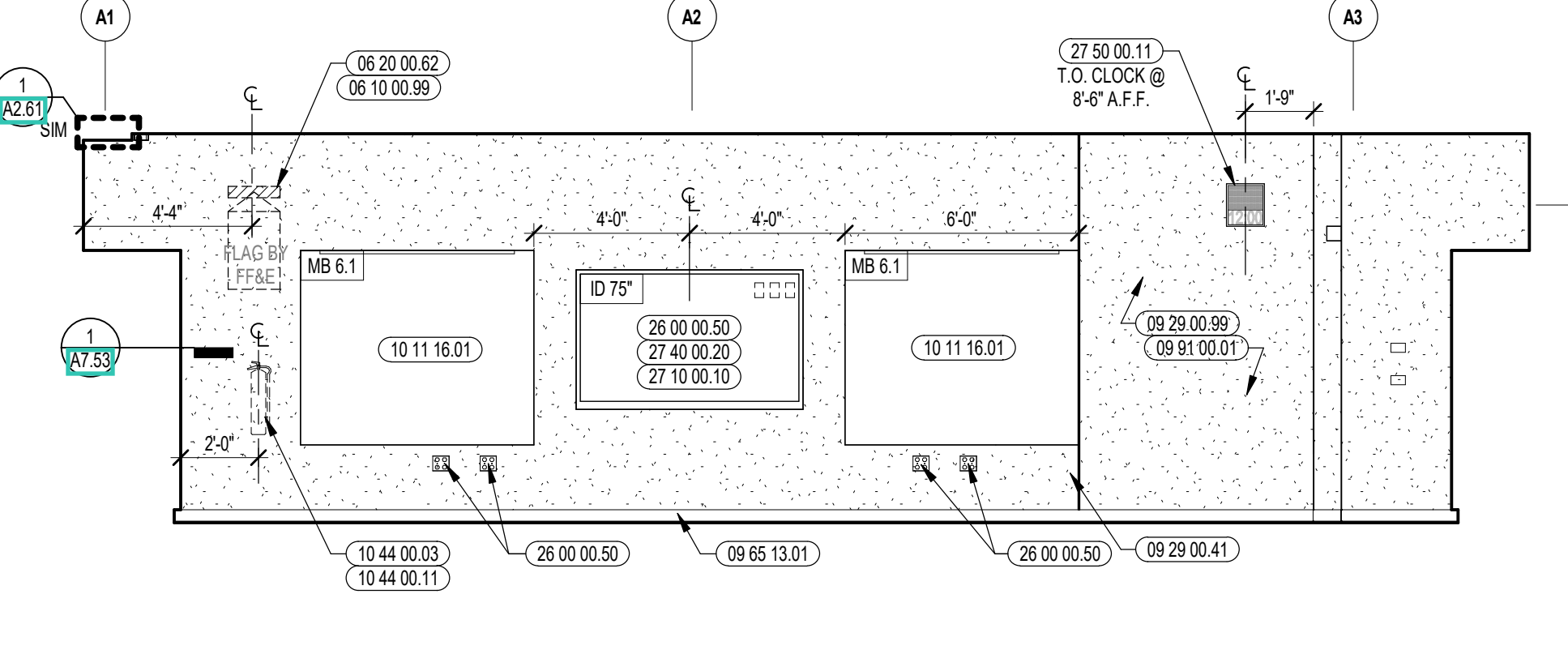
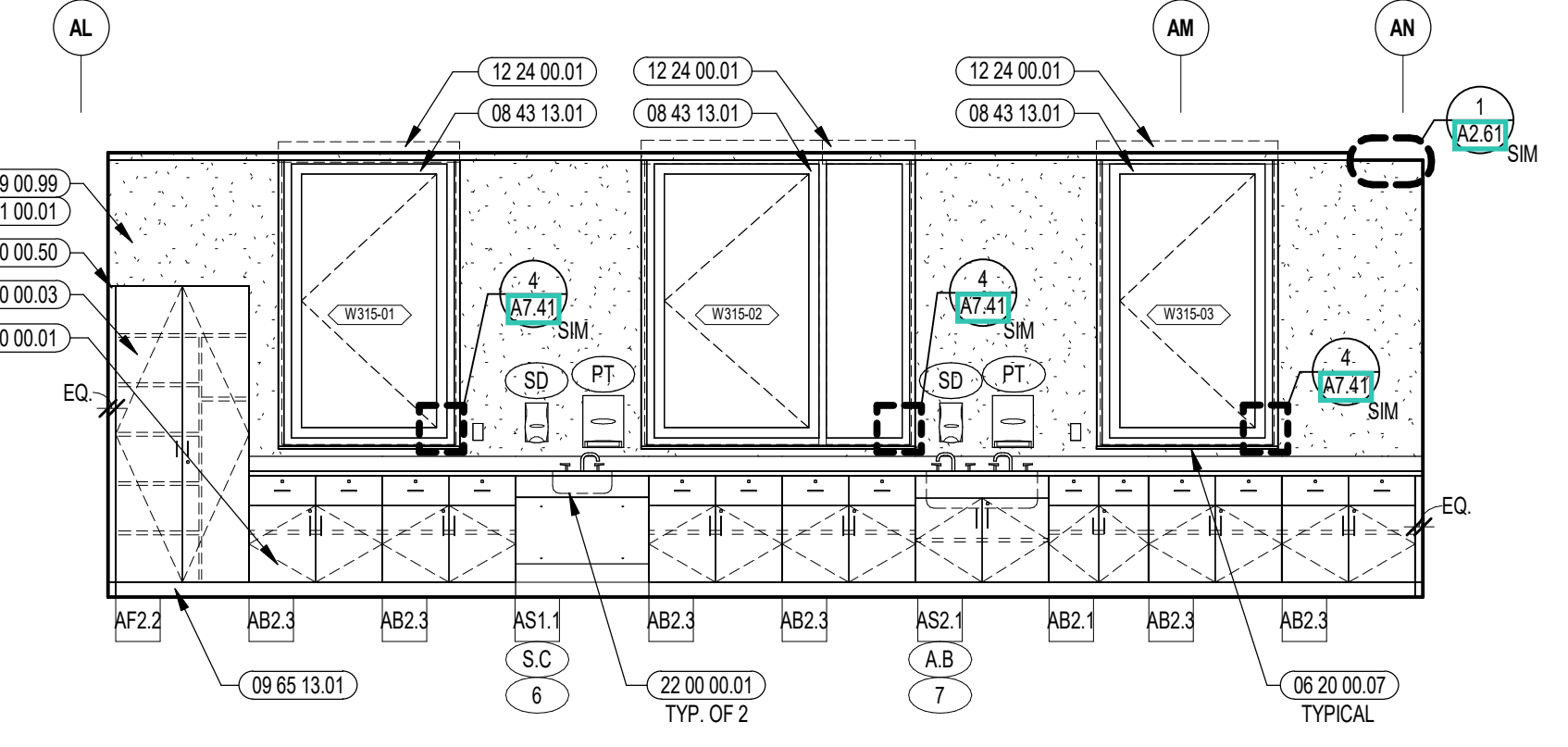
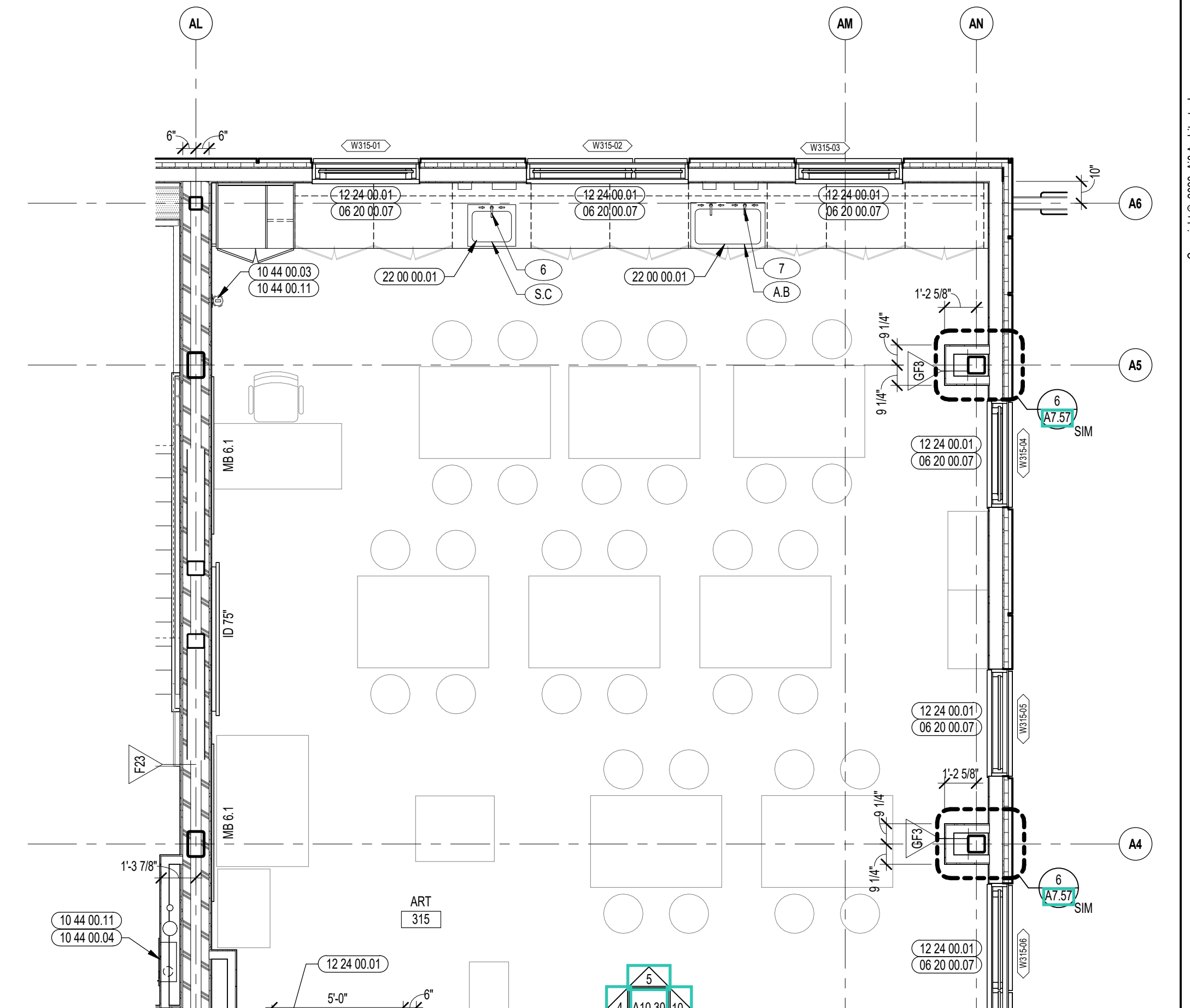
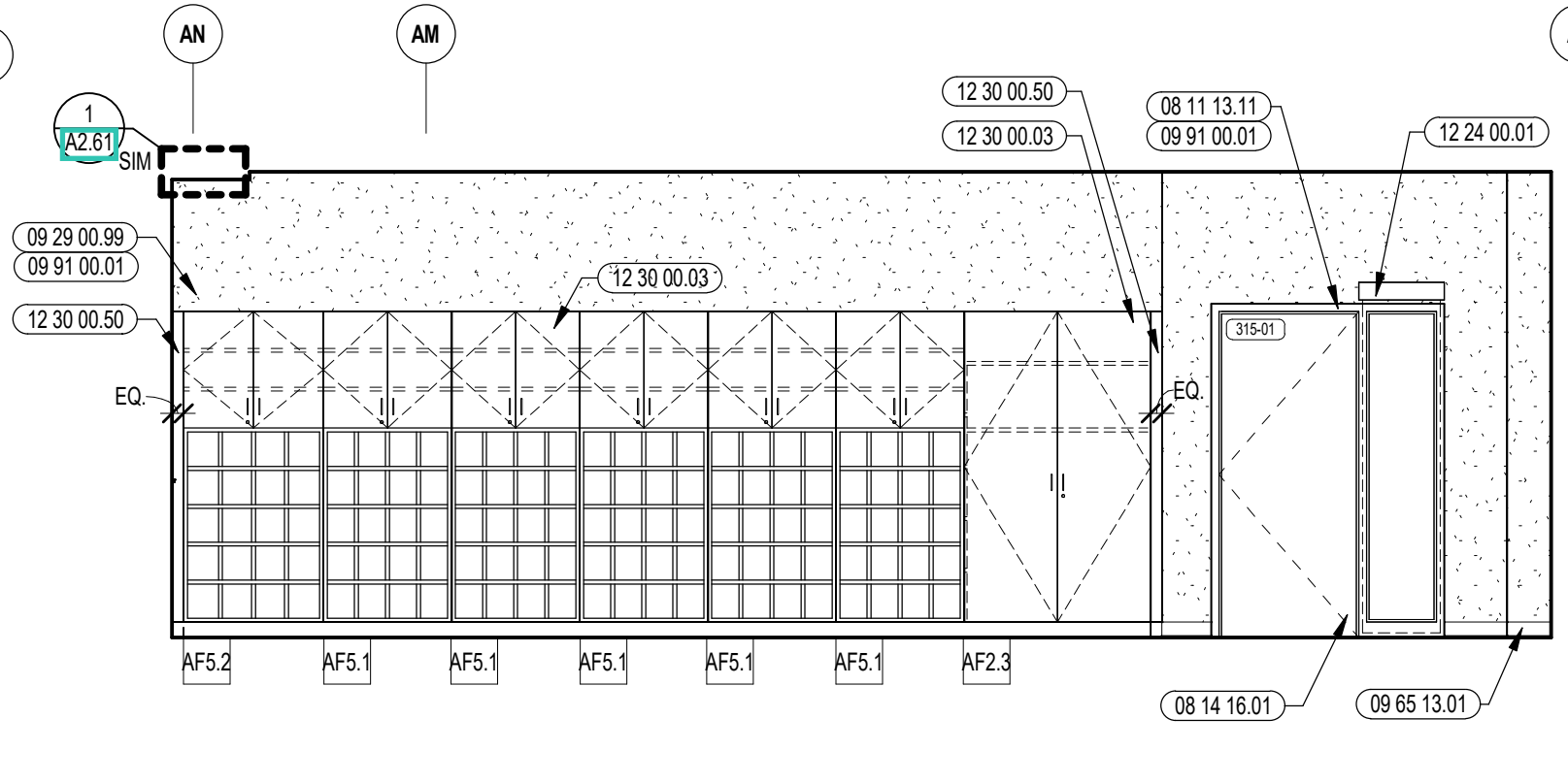
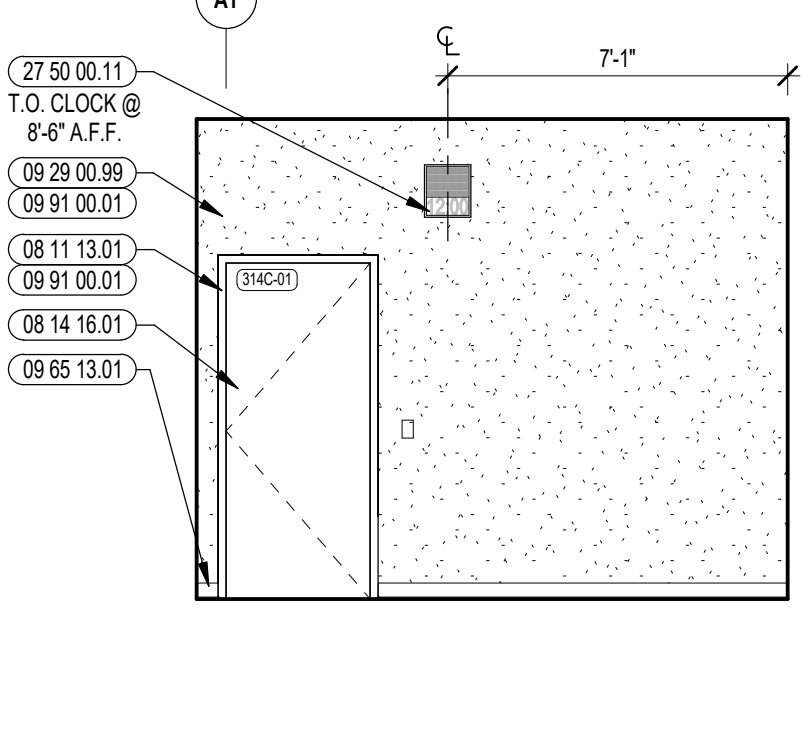
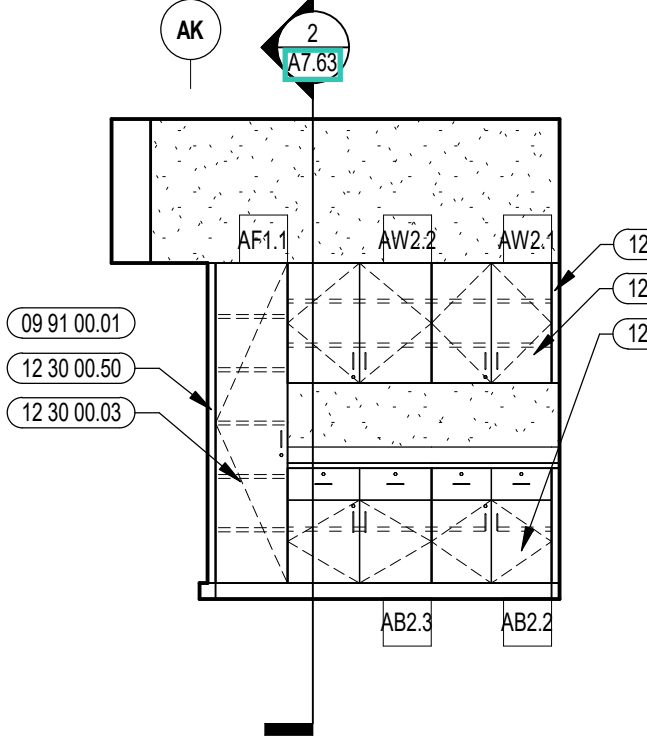
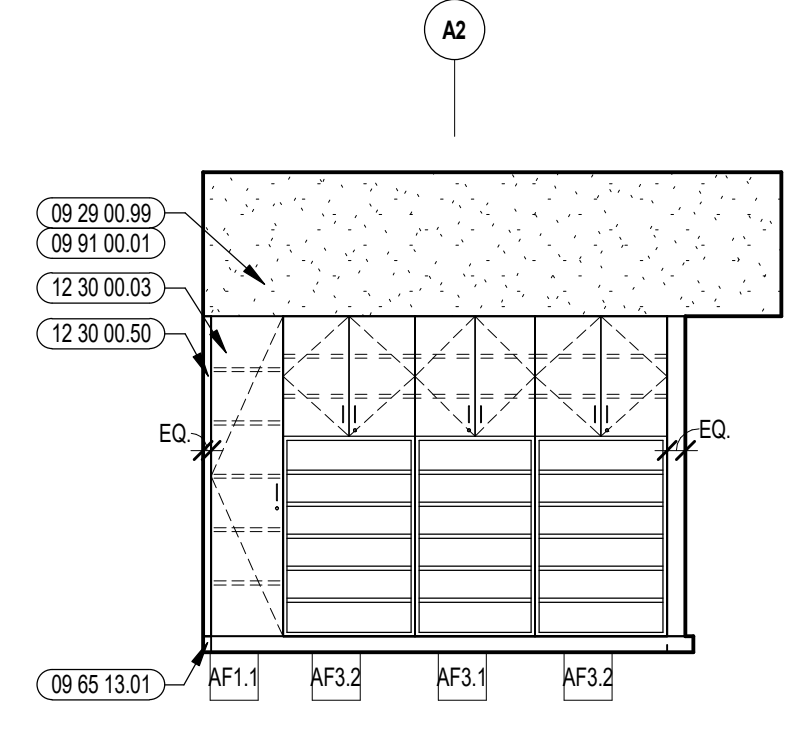
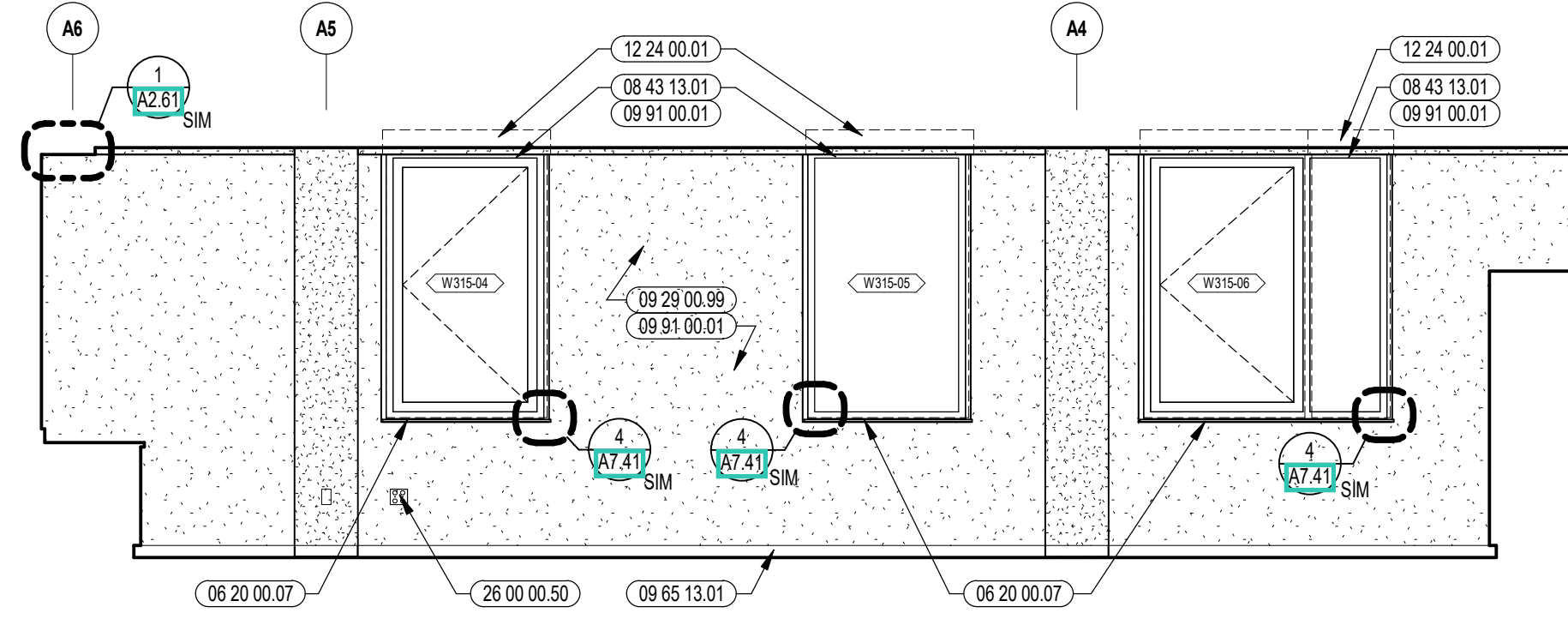

KEYNOTE LEGEND:

- 06 10 00 99 WOOD BLOCKING - SIZE AS NOTED OR DRAWN
- 06 20 00 07 HARDWOOD SILL - TRANSPARENT FINISH
- 06 20 00 62 FLAG HOOK STANDOFF WITH CAP
- 08 11 13 01 DOOR AND FRAME - SEE DOOR SCHEDULE
- 08 11 13 11 STEEL FRAME - SEE SCHEDULE FOR TYPES
- 08 14 16 01 SOLID CORE FLUSH WOOD DOOR - SEE DOOR SCHEDULE
- 08 43 13 01 ALUMINUM STOREFRONT FRAME
- 09 29 00 41 CONTROL JOINT - 1/4 INCH
- 09 29 00 99 GYPSUM BOARD SYSTEM - LEVEL 4 FINISH - REFER TO FLOOR PLANS AND WALL TYPES FOR COMPONENTS
- 09 65 13 01 RUBBER BASE - 4 INCH
- 09 91 00 01 PAINT - SEE SCHEDULE
- 10 11 16 01 DRY MARKER BOARD
- 10 44 00 01 FIRE EXTINGUISHER CABINET - FULLY RECESSED
- 10 44 00 03 FIRE EXTINGUISHER WALL MOUNTED BRACKET
- 10 44 00 04 FIRE EXTINGUISHER AND VALVE CABINET - FULLY RECESSED
- 10 44 00 11 FIRE EXTINGUISHER
- 11 95 13 01 ART KILN
- 12 24 00 01 ROLLER SHADE
- 12 30 00 01 BASE CABINET
- 12 30 00 02 WALL CABINET
- 12 30 00 03 TALL CABINET
- 12 30 00 50 FILLER PIECE SCRIBED TO ADJACENT SURFACE - FINISH TO MATCH CASEWORK
- 22 00 00 01 SINK - SEE PLUMBING
- 22 00 00 12 HYDRATION STATION - SEE PLUMBING
- 26 00 00 50 ELECTRICAL OUTLET - SEE ELECTRICAL
- 27 10 00 10 DATA OUTLET - SEE TECHNOLOGY
- 27 40 00 20 DISPLAY - INTERACTIVE - SEE TECHNOLOGY
- 27 50 00 11 CLOCK - SEE TECHNOLOGY

GENERAL NOTES:

- NOT ALL POWER AND DATA OUTLET SWITCHING LOCATIONS SHOWN. COORDINATE WITH ELECTRICAL AND TECHNOLOGY DRAWINGS FOR ALL LOCATIONS.
- REFER TO DETAILS ON 07 51 FOR FIRE EXTINGUISHER DETAILS AND MOUNTING HEIGHTS.
- REFER TO TOILET ACCESSORIES LEGEND AND SCHEDULE ON DRAWING A8.31 FOR ADDITIONAL INFORMATION.
- WHERE EXPOSED, ALL STRUCTURAL MEMBERS & MEPP SHALL RECEIVE PAINTED FINISH, U.N.O. HORIZONTAL PAINT TRANSITION LINE TO BE COORDINATED ON WALLS OF SPACES WITH EXPOSED DECKING.

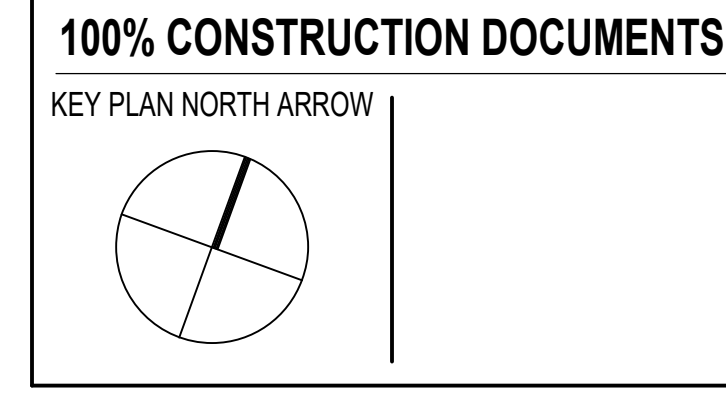

DRAWING NAME:
ART CLASSROOM ENLARGED PLAN AND INTERIOR ELEVATIONS

DRAWN BY: MCT / MS
REVIEWED BY: CHR / KK

SCALE: AS INDICATED | DRAWING NUMBER:
JOB NO.: 2202.02
DATE: OCTOBER 13, 2023 **A10.30**

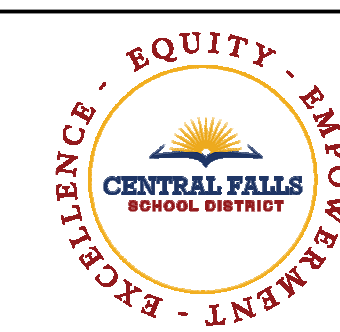

CENTRAL FALLS HIGH SCHOOL
10 HIGGINSON AVE, CENTRAL FALLS, RI

KEYNOTE LEGEND:

- 06 10 00 99 WOOD BLOCKING - SIZE AS NOTED OR DRAWN
- 06 20 00 07 HARDWOOD SILL - TRANSPARENT FINISH
- 06 20 00 62 FLAG HOOK STANDOFF WITH CAP
- 08 11 13 11 STEEL FRAME - SEE SCHEDULE FOR TYPES
- 08 14 16 01 SOLID CORE FLUSH WOOD DOOR- SEE DOOR SCHEDULE
- 08 43 13 01 ALUMINUM STOREFRONT FRAME
- 09 29 00 41 CONTROL JOINT - 1/4 INCH
- 09 29 00 99 GYPSUM BOARD SYSTEM- LEVEL 4 FINISH - REFER TO FLOOR PLANS AND WALL TYPES FOR COMPONENTS
- 09 65 13 01 RUBBER BASE - 4 INCH
- 09 91 00 01 PAINT - SEE SCHEDULE
- 10 11 16 01 DRY MARKER BOARD
- 10 44 00 03 FIRE EXTINGUISHER WALL MOUNTED BRACKET
- 10 44 00 11 FIRE EXTINGUISHER
- 11 61 00 31 CURTAIN TRACK ASSEMBLY
- 12 24 00 01 ROLLER SHADE
- 12 24 00 11 BLACKOUT SHADE
- 12 30 00 01 BASE CABINET
- 12 30 00 02 WALL CABINET
- 12 30 00 03 TALL CABINET
- 12 30 00 50 FILLER PIECE SCRIBED TO ADJACENT SURFACE - FINISH TO MATCH CASEWORK
- 22 00 00 01 SINK - SEE PLUMBING
- 22 00 00 70 EMERGENCY EYEWASH/SHOWER STATION
- 26 00 00 50 ELECTRICAL OUTLET - SEE ELECTRICAL
- 26 00 00 53 ELECTRICAL RETRACTABLE OVERHEAD OUTLET - SEE ELECTRICAL
- 26 00 00 60 LCD ANNUNCIATOR - SEE ELECTRICAL
- 27 10 00 10 DATA OUTLET - SEE TECHNOLOGY
- 27 40 00 20 DISPLAY - INTERACTIVE - SEE TECHNOLOGY
- 27 50 00 11 CLOCK - SEE TECHNOLOGY

GENERAL NOTES:

1. NOT ALL POWER AND DATA OUTLET SWITCHING LOCATIONS SHOWN. COORDINATE WITH ELECTRICAL AND TECHNOLOGY DRAWINGS FOR ALL LOCATIONS.
2. REFER TO DETAILS ON A10.41 FOR FIRE EXTINGUISHER DETAILS AND MOUNTING HEIGHTS.
3. REFERENCE TO LET ACCESSORIES LEGEND AND SCHEDULE ON DRAWING A8.31 FOR ADDITIONAL INFORMATION.
4. WHERE EXPOSED, ALL STRUCTURAL MEMBERS & MEPP SHALL RECEIVE PAINTED FINISH, U.N.O. HORIZONTAL PAINT TRANSITION LINE TO BE COORDINATED ON WALLS OF SPACES WITH EXPOSED DECKING.

100% CONSTRUCTION DOCUMENTS

KEY PLAN NORTH ARROW

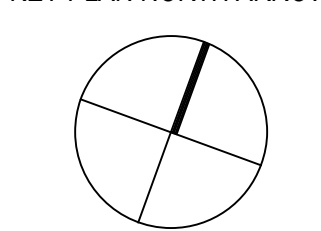

KEYPLAN

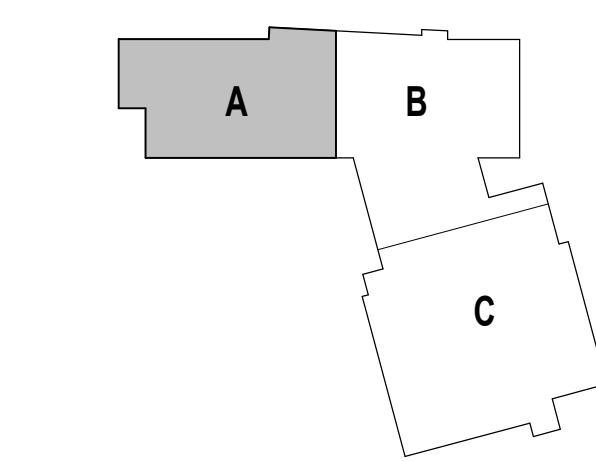

DRAWING NAME:

CTE ENGINEERING / ROBOTICS ENLARGED PLANS AND INTERIOR ELEVATIONS

DRAWN BY: MS / BFC

REVIEWED BY: CHR / KK

SCALE: AS INDICATED | DRAWING NUMBER:

JOB NO.: 2202.02

DATE: OCTOBER 13, 2023

A10.41

ENGINEERING TECHNOLOGY EQUIPMENT LIST								
SYMBOL	ITEM DESCRIPTION	MANUFACTURER	MODEL #	OVERALL SIZE (LxWxH)	ELEC. REQ.	HVAC REQ.	PLUMB REQ.	OTHER NOTES
1	GLOWFORGE			20 3/4" x 36" x 8 1/4" APPROXIMATE	REF. ELECTRICAL DRAWINGS	REF. MECHANICAL DRAWINGS		EXISTING TO BE SALVAGED
2	INDUSTRIAL CHILLER			18" x 10 1/4" x 15" APPROXIMATE	REF. ELECTRICAL DRAWINGS		REF. PLUMBING DRAWINGS	EXISTING TO BE SALVAGED
3	LASER ENGRAVER			22 1/2" x 32" x 16" APPROXIMATE	REF. ELECTRICAL DRAWINGS	REF. MECHANICAL DRAWINGS		EXISTING TO BE SALVAGED

SINKS, FIXTURES & FITTINGS		
OWNER FURNISHED & INSTALLED	MANUFACTURER	MODEL # DESCRIPTION
1	REFER TO FIXTURE SCHEDULE ON PLUMBING DRAWINGS	GC TO COORDINATE ALL DRILLED OPENINGS IN COUNTERTOP WITH ACCEPTED FIXTURES PRIOR TO INSTALLATION.
2	REFER TO FIXTURE SCHEDULE ON PLUMBING DRAWINGS	GC TO COORDINATE ALL DRILLED OPENINGS IN COUNTERTOP WITH ACCEPTED FIXTURES PRIOR TO INSTALLATION.
3,2	REFER TO FIXTURE SCHEDULE ON PLUMBING DRAWINGS	GC TO COORDINATE ALL DRILLED OPENINGS IN COUNTERTOP WITH ACCEPTED FIXTURES PRIOR TO INSTALLATION.
4	REFER TO FIXTURE SCHEDULE ON PLUMBING DRAWINGS	GC TO COORDINATE ALL DRILLED OPENINGS IN COUNTERTOP WITH ACCEPTED FIXTURES PRIOR TO INSTALLATION.
S.A	EPOXY RESIN INTEGRAL SINK	18" L x 14" W x 8" D CLEAR
S.B	EPOXY RESIN INTEGRAL SINK	18" L x 15" W x 8" D CLEAR

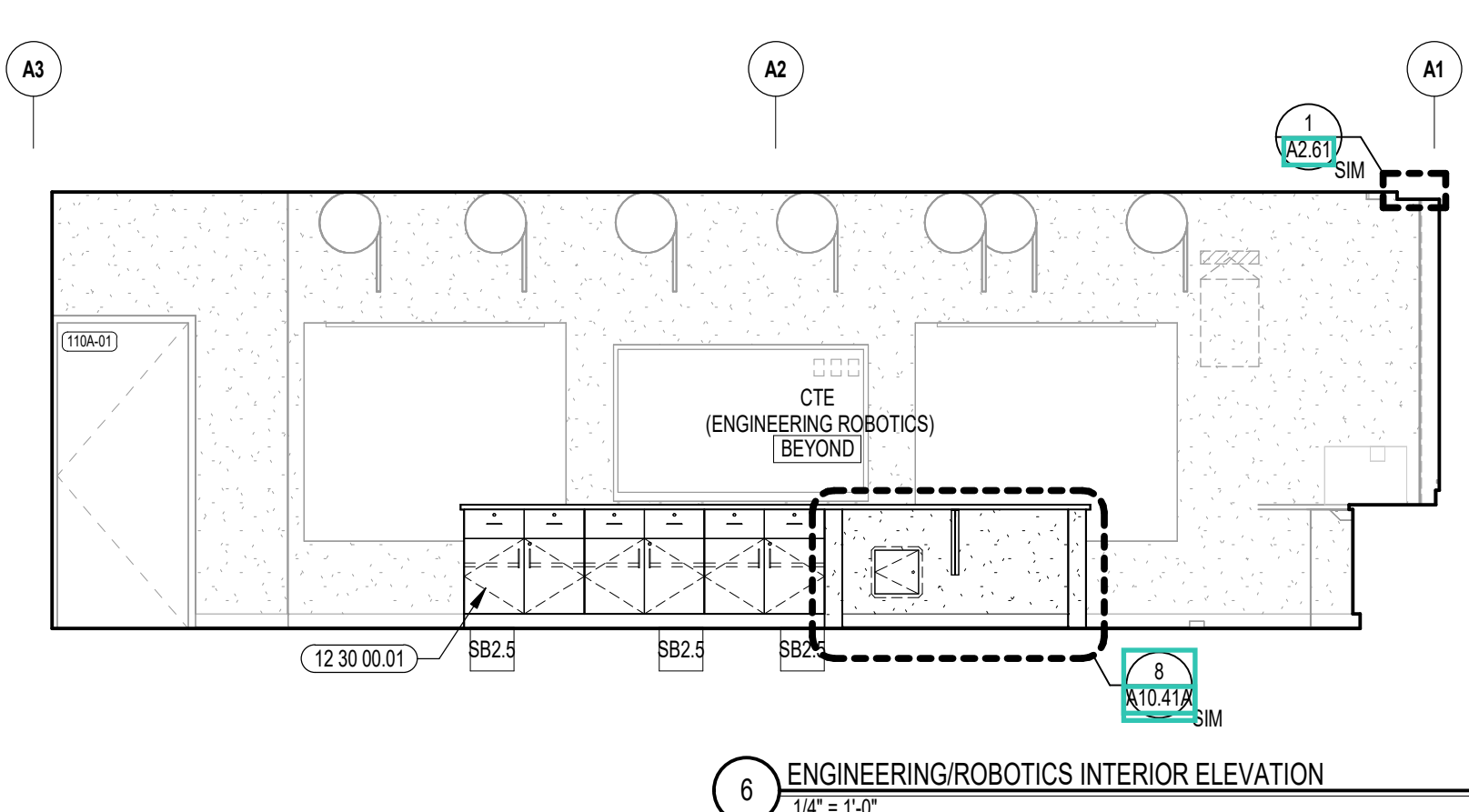

6 ENGINEERING/ROBOTICS INTERIOR ELEVATION
1/4" = 1'-0"

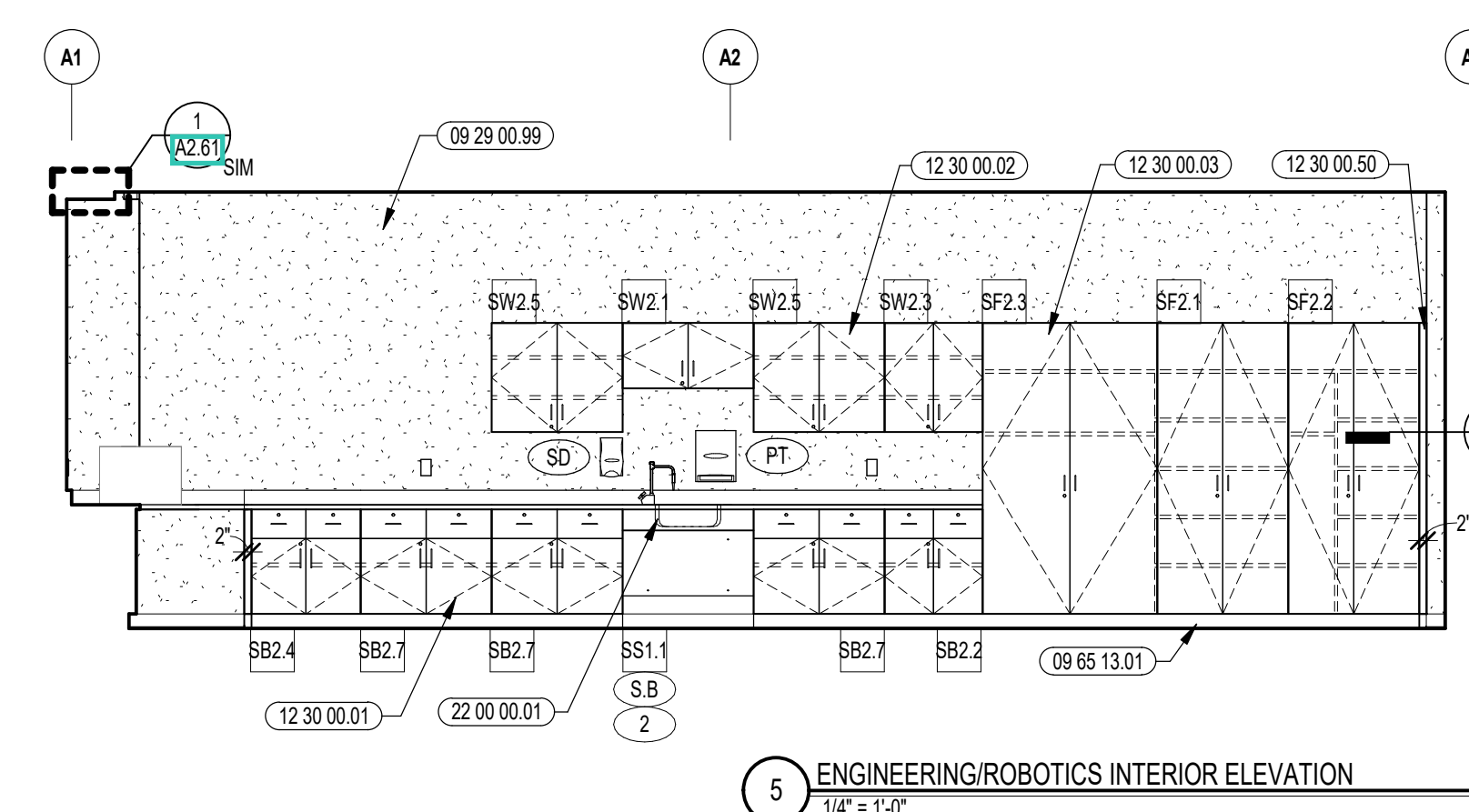

5 ENGINEERING/ROBOTICS INTERIOR ELEVATION
1/4" = 1'-0"

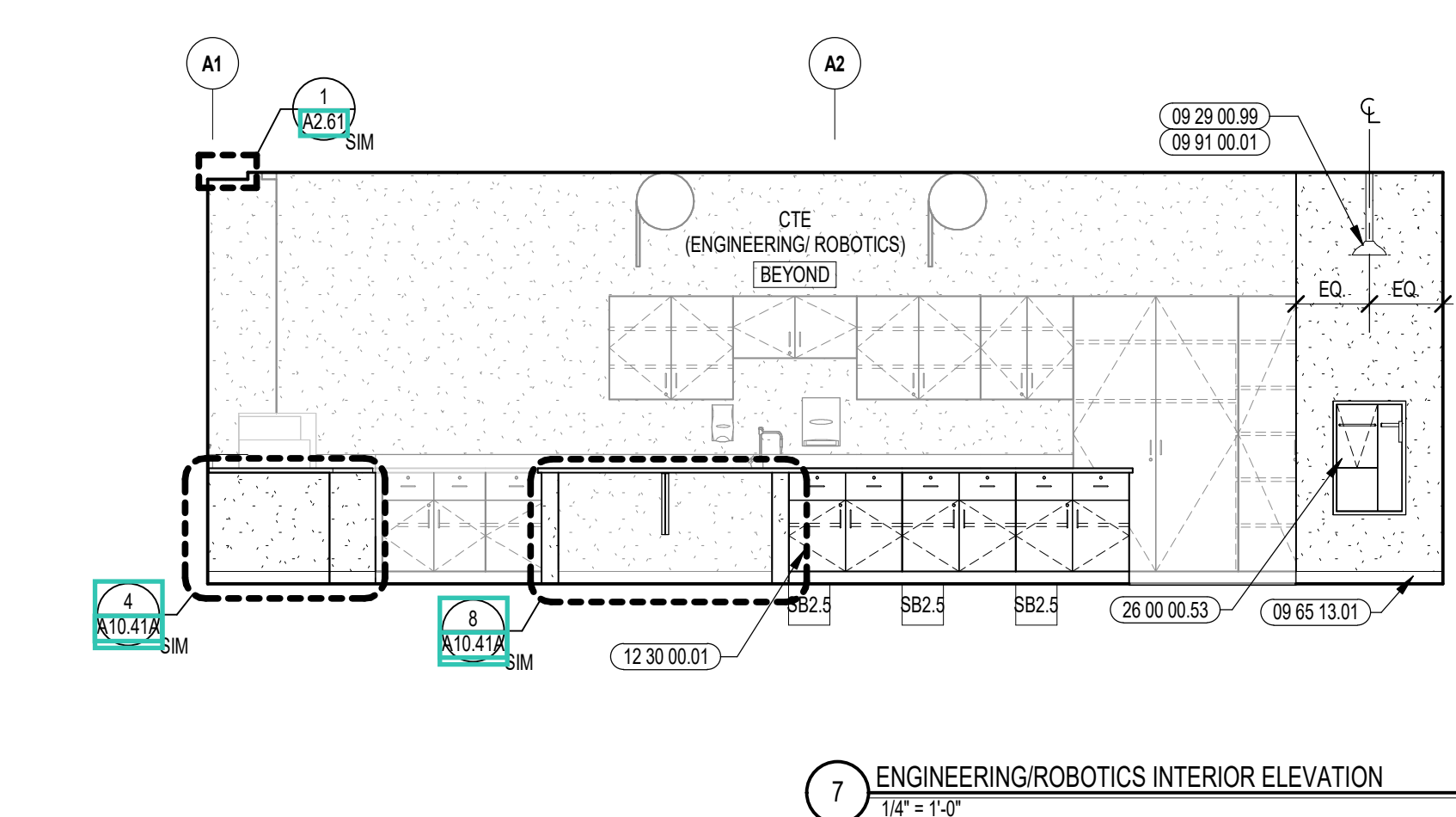

7 ENGINEERING/ROBOTICS INTERIOR ELEVATION
1/4" = 1'-0"

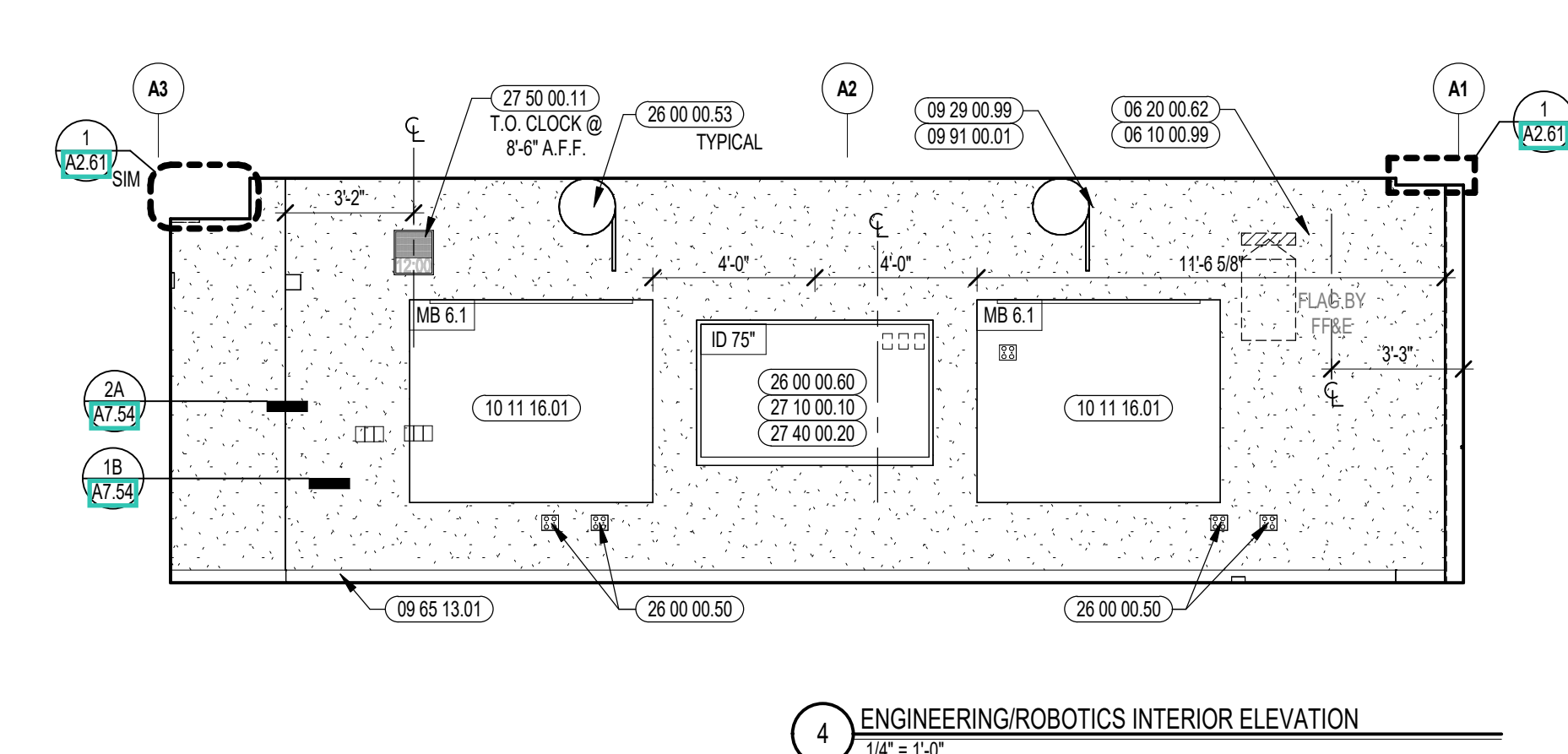

4 ENGINEERING/ROBOTICS INTERIOR ELEVATION
1/4" = 1'-0"

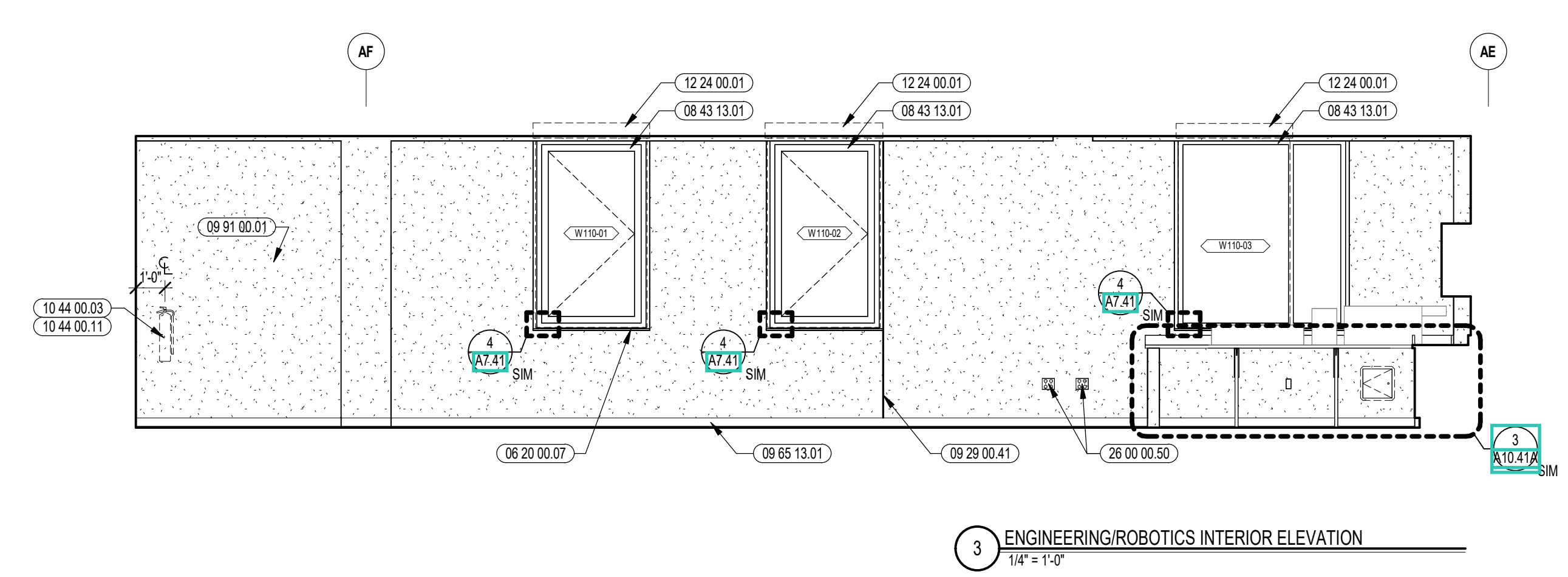

3 ENGINEERING/ROBOTICS INTERIOR ELEVATION
1/4" = 1'-0"

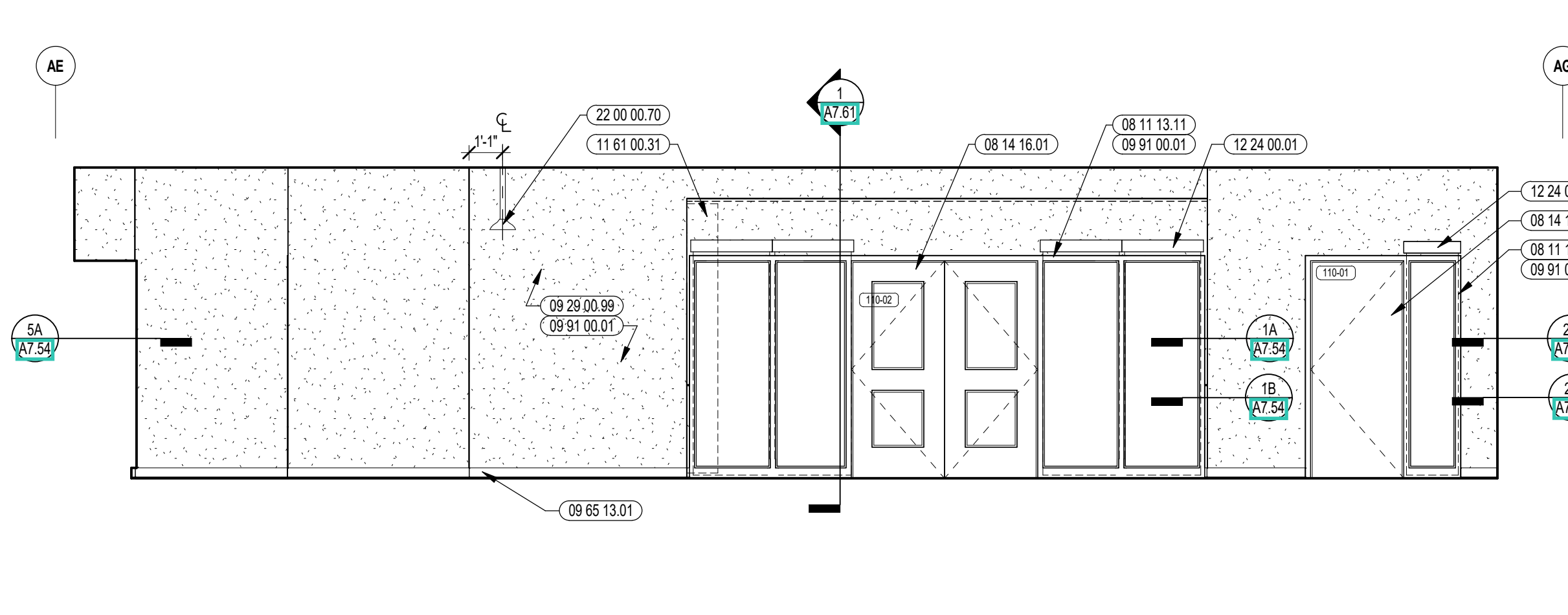

2 ENGINEERING/ROBOTICS INTERIOR ELEVATION
1/4" = 1'-0"

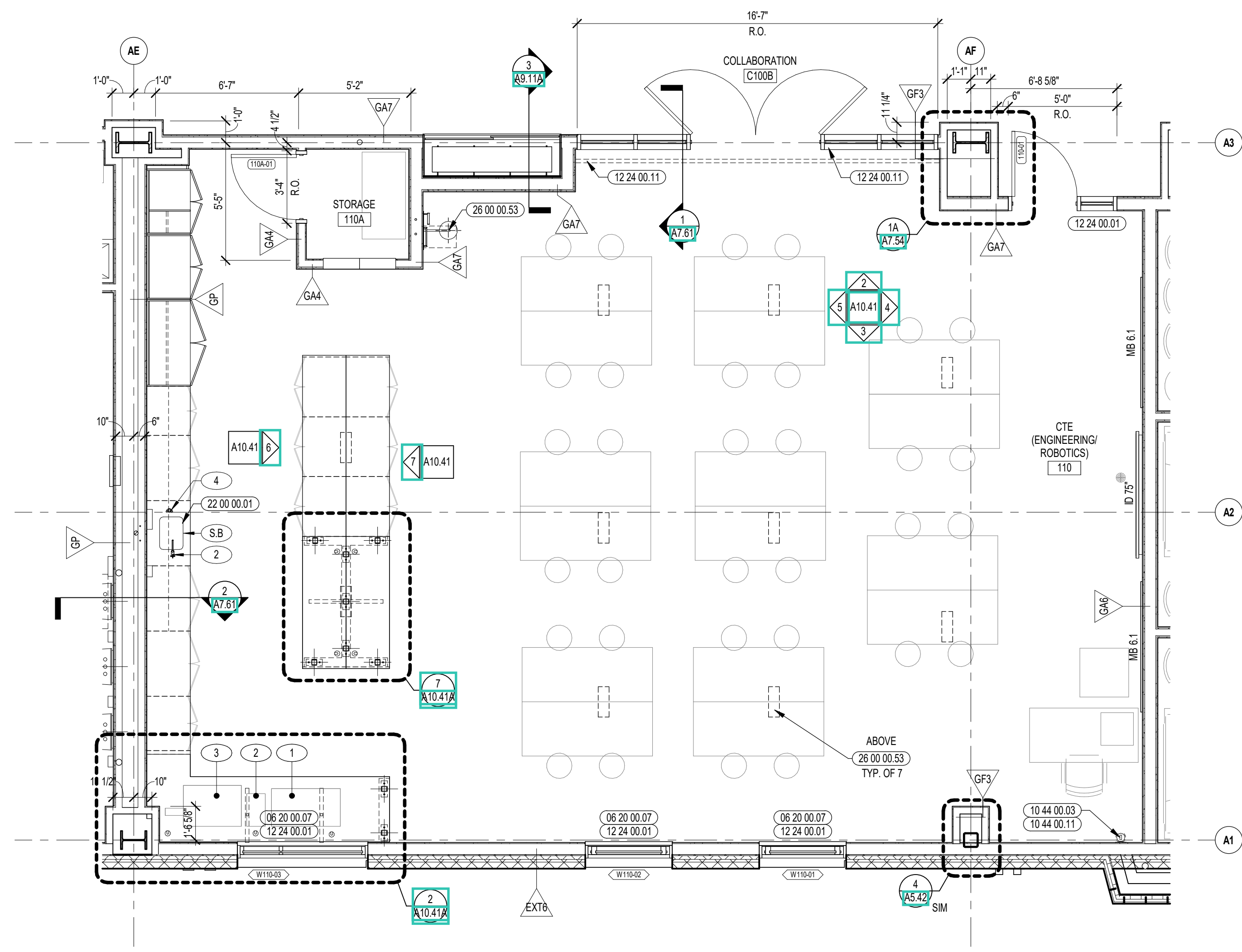

1 CTE ENGINEERING/ROBOTICS ENLARGED PLAN
1/4" = 1'-0"



CENTRAL FALLS HIGH SCHOOL
10 HIGGINSON AVE, CENTRAL FALLS, RI

Copyright © 2023, A3 Architects, Inc.

KEYNOTE LEGEND:

- 05 40 00.03 STEEL STUDS - 3/8 INCH - 16 INCHES O.C. MAX
- 05 50 00.22 STEEL TUBE - SIZE AS NOTED OR DRAWN
- 05 50 00.82 EXPANSION BOLT
- 06 20 00.07 HARDWOOD SILL - TRANSPARENT FINISH
- 06 20 00.71 GROMMET - 3 INCH - PLASTIC
- 06 20 00.75 STEEL UNDER COUNTER POLE SUPPORTED BRACKET - SIZE AS NOTED OR DRAWN
- 06 20 00.95 REMOVABLE ACCESS PANEL - MATCH ADJACENT FINISH
- 07 21 00.20 GLASS FIBER BLANKET INSULATION - MATCH DEPTH OF STUD - UNFACED
- 07 92 00.01 JOINT SEALANT - TYPE AS REQUIRED
- 09 22 16.03 METAL STUD 3/8 INCH - 16 INCHES O.C. MAX
- 09 29 00.01 5/8 INCH GYPSUM BOARD - LEVEL 4 FINISH - 1 LAYER
- 09 29 00.02 5/8 INCH GYPSUM BOARD - LEVEL 4 FINISH - 2 LAYERS
- 09 65 13.01 RUBBER BASE - 4 INCH
- 09 91 00.01 PAINT - SEE SCHEDULE
- 12 30 00.40 EPOXY RESIN LABORATORY COUNTERTOP
- 12 30 00.41 EPOXY RESIN LABORATORY BACKSPLASH - 4 INCH

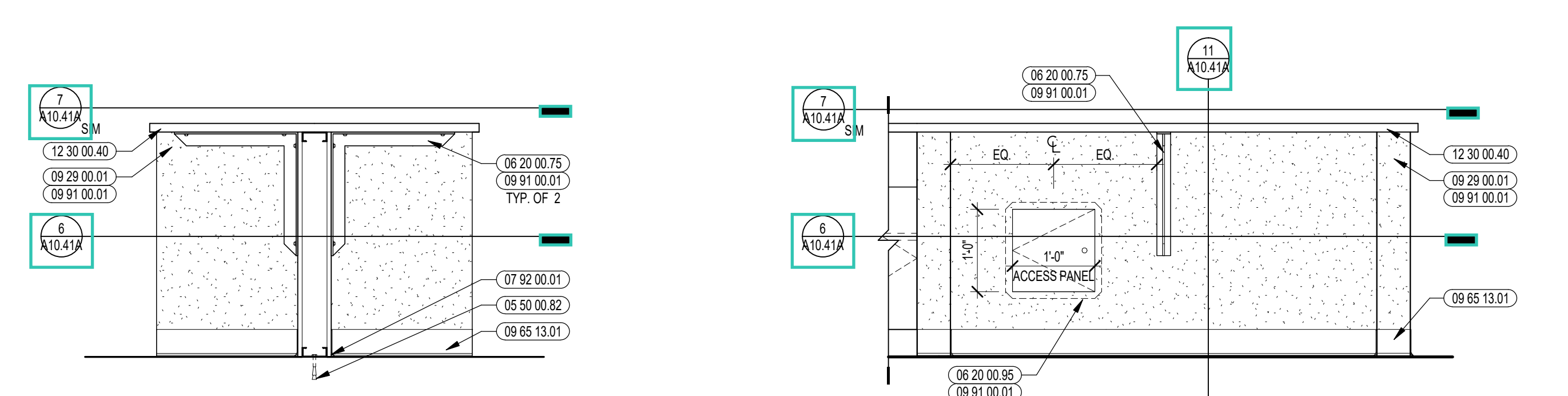

11 SECTION DETAIL AT CTE BUILT-IN COUNTER
3/4" = 1'-0"

10 CTE BUILT-IN COUNTER ENLARGED ELEVATION
3/4" = 1'-0"

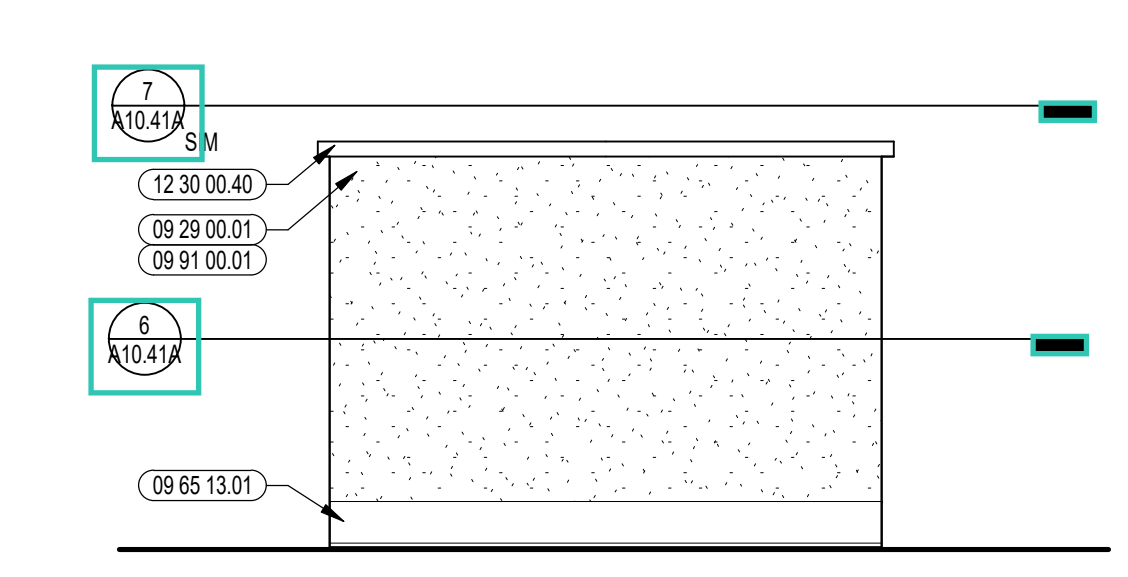

9 CTE BUILT-IN COUNTER ENLARGED ELEVATION
3/4" = 1'-0"

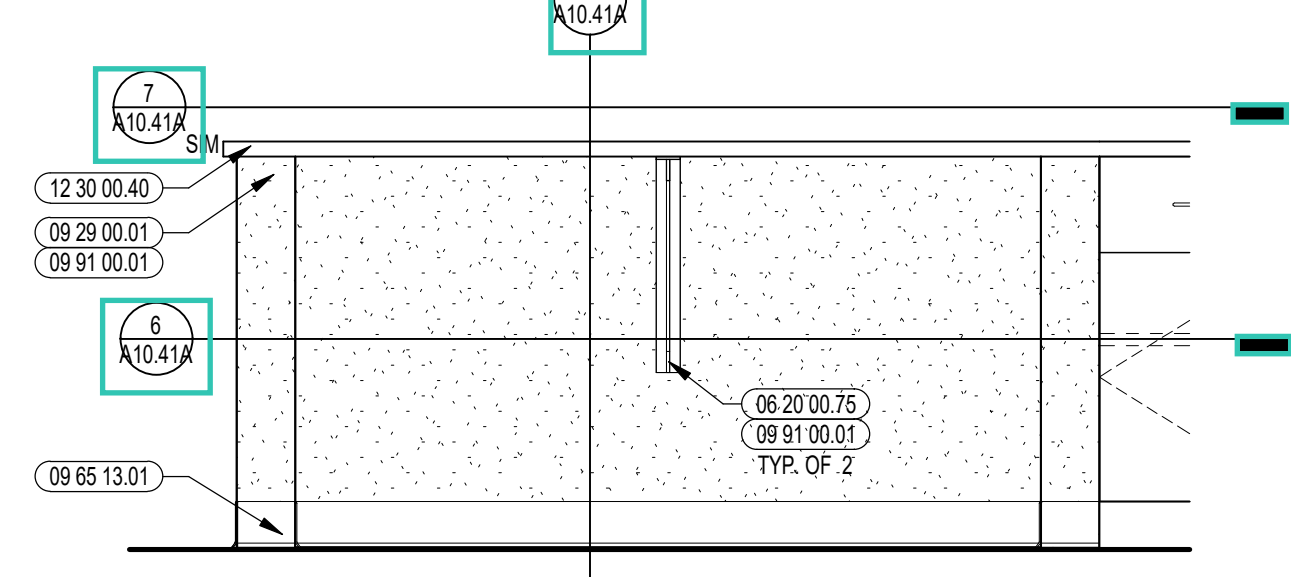

8 CTE BUILT-IN COUNTER ENLARGED ELEVATION
3/4" = 1'-0"

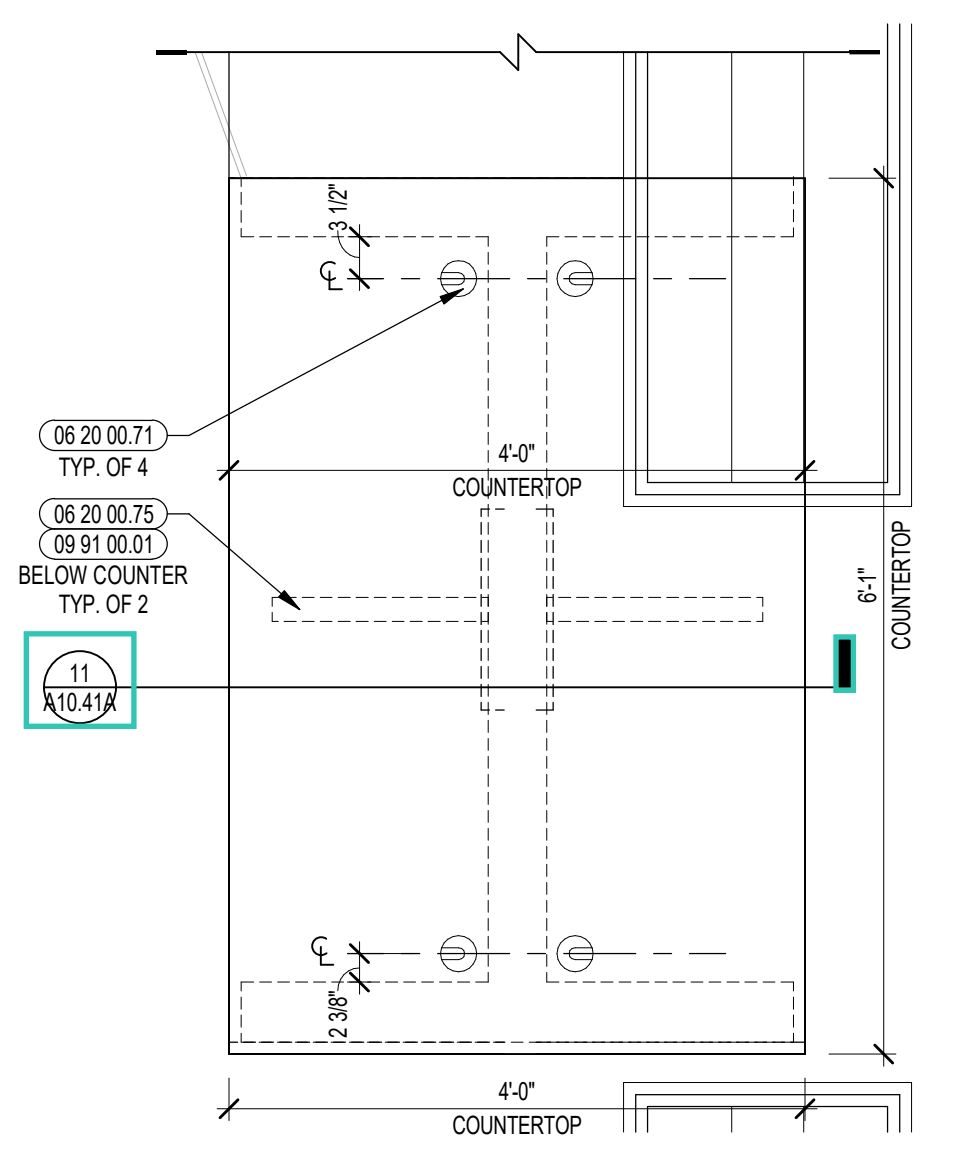

7 CTE BUILT-IN COUNTER ENLARGED PLAN
3/4" = 1'-0"

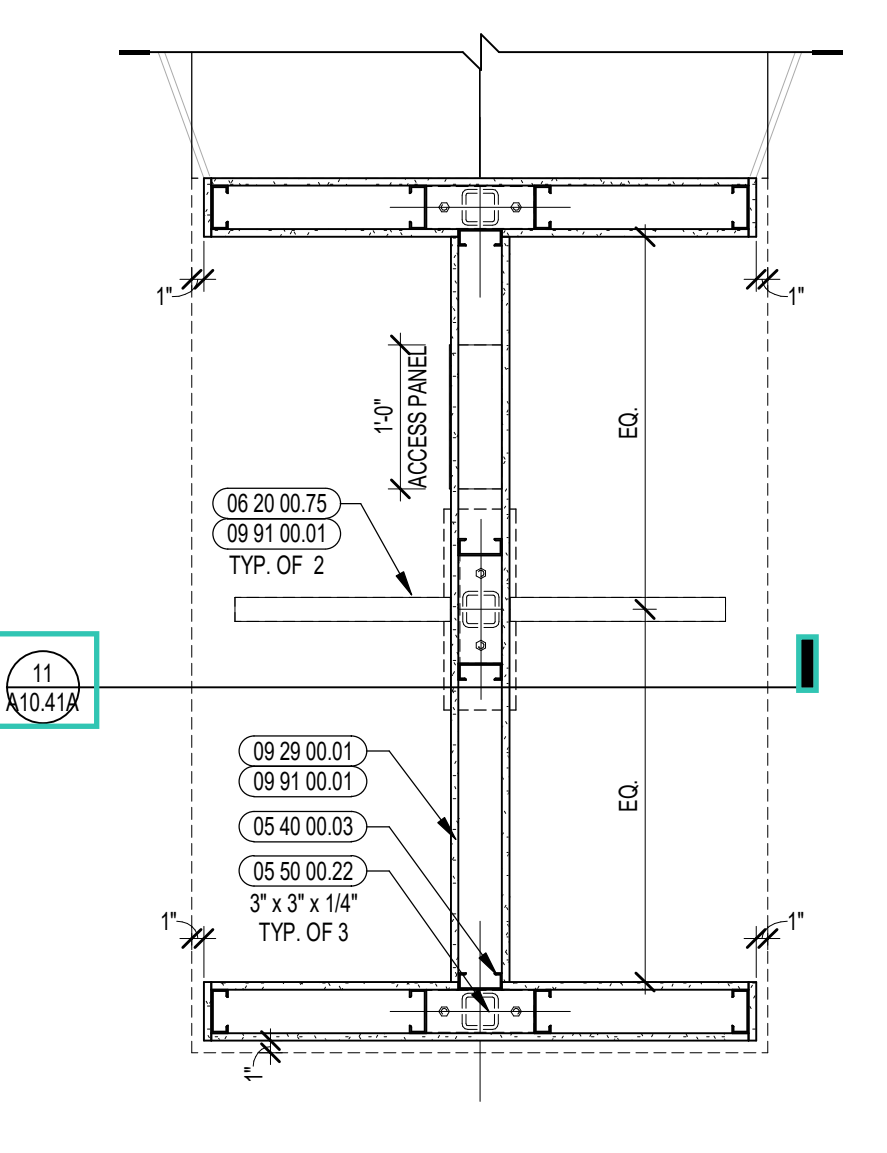

6 CTE BUILT-IN COUNTER ENLARGED PLAN
3/4" = 1'-0"

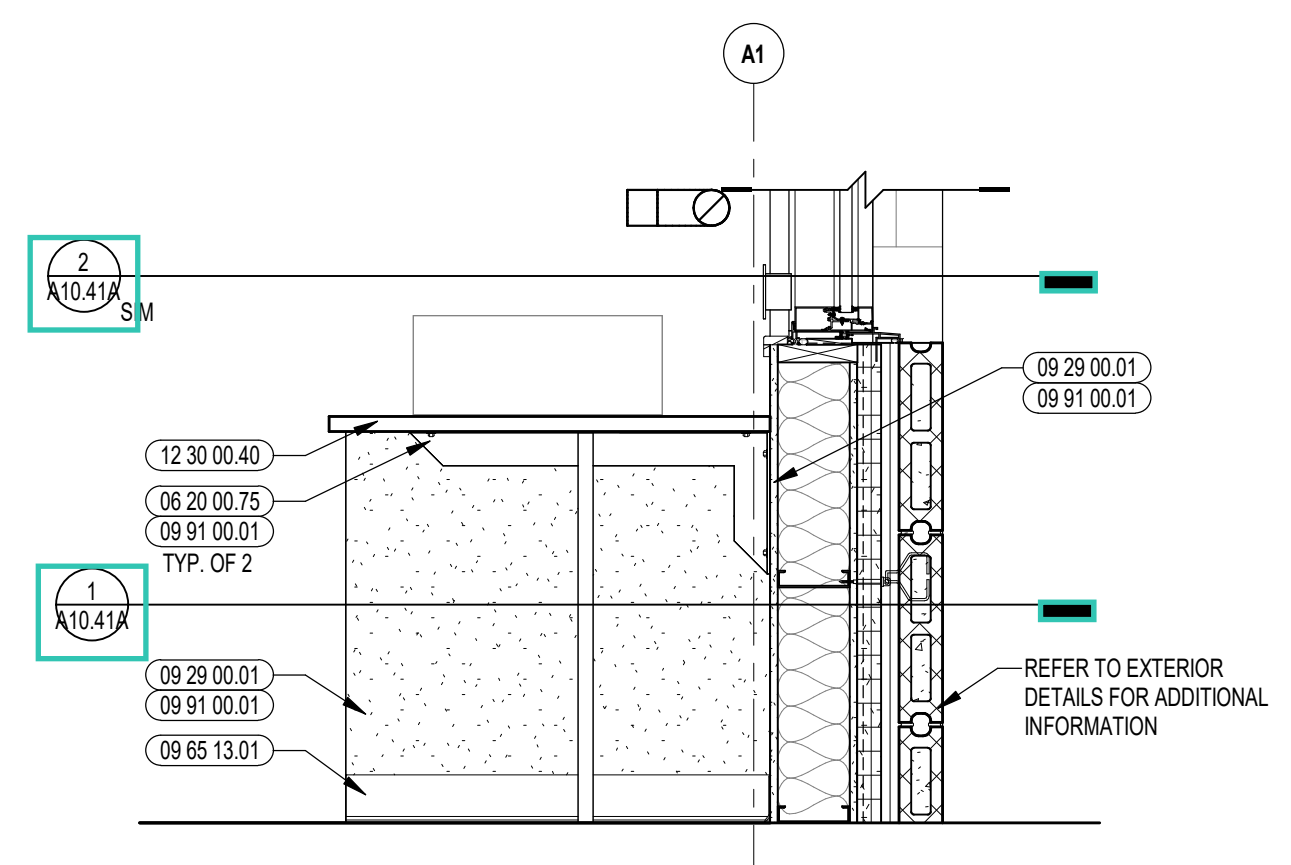

5 SECTION DETAIL AT CTE BUILT-IN COUNTER
3/4" = 1'-0"

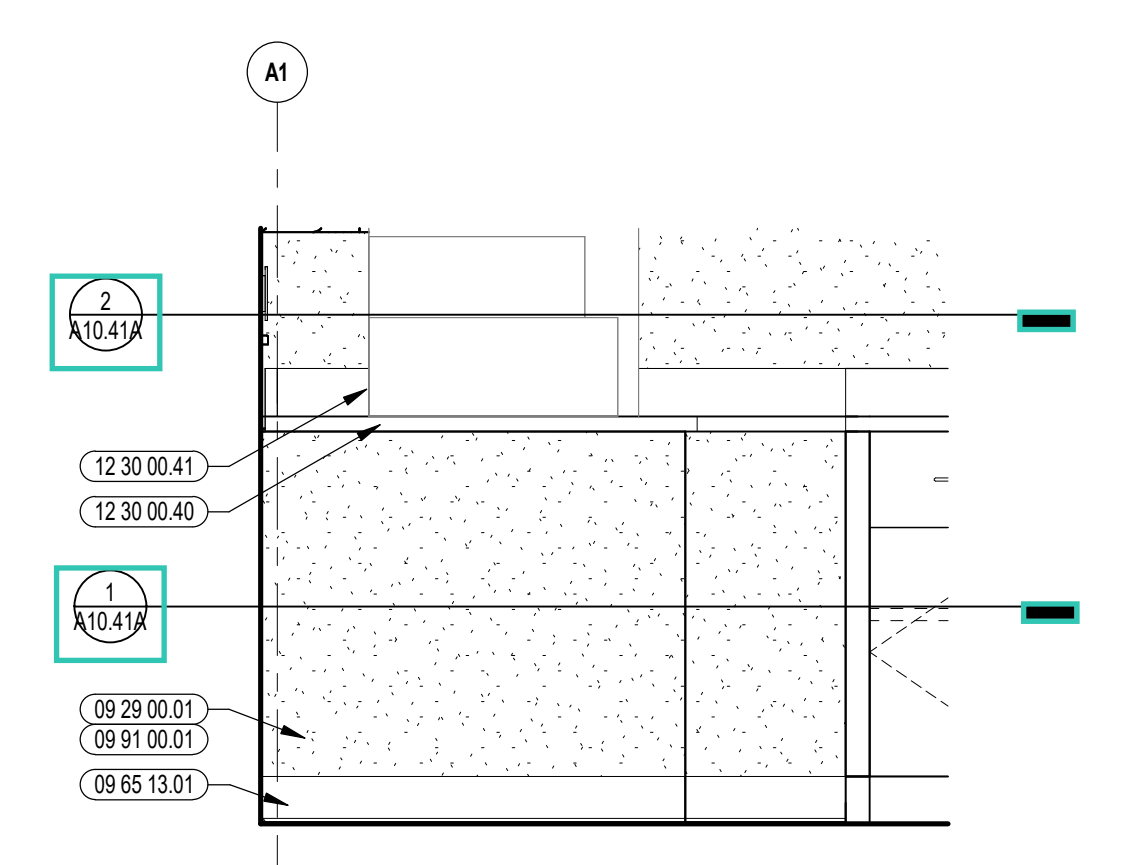

4 CTE BUILT-IN COUNTER ENLARGED ELEVATION
3/4" = 1'-0"

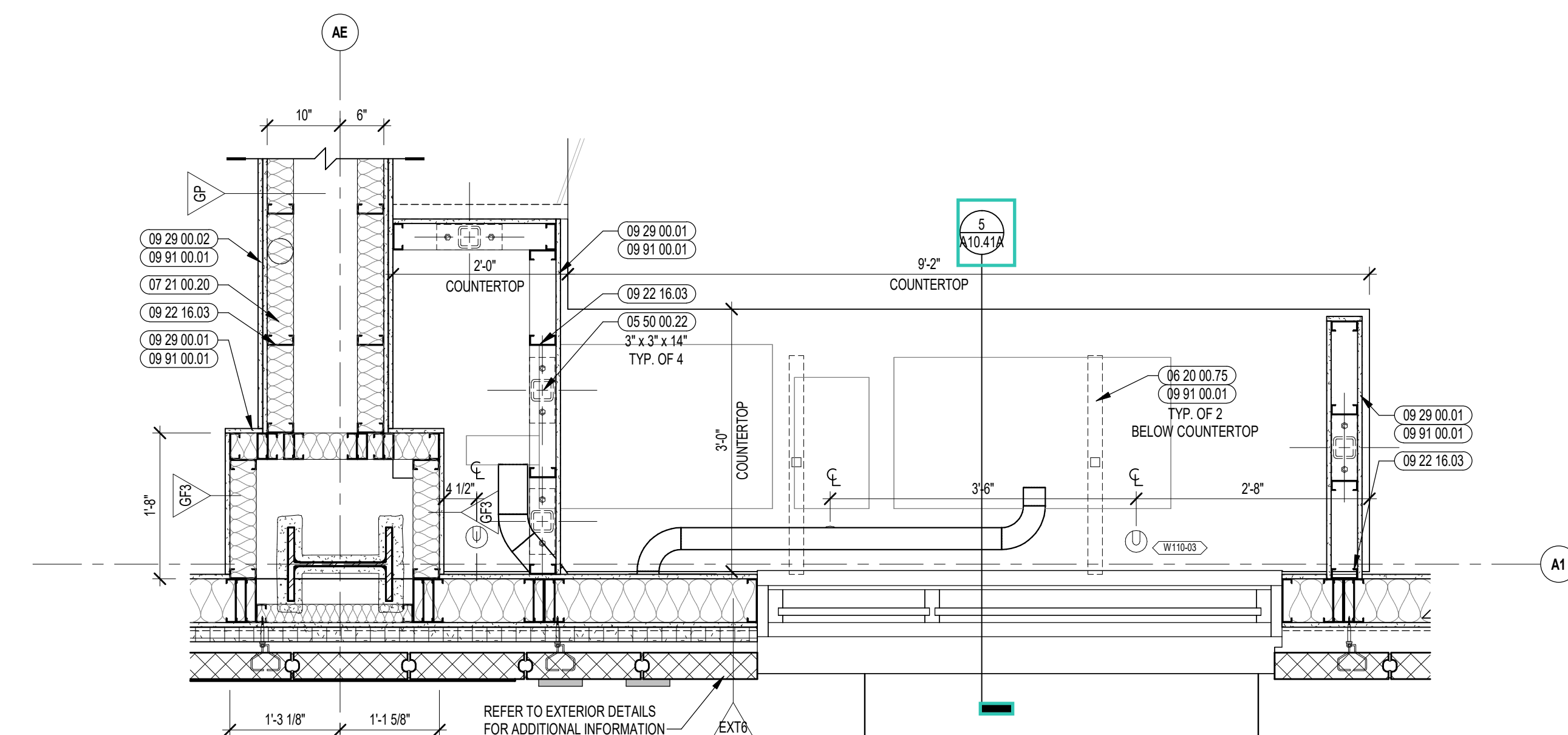

2 CTE BUILT-IN COUNTER ENLARGED PLAN
3/4" = 1'-0"

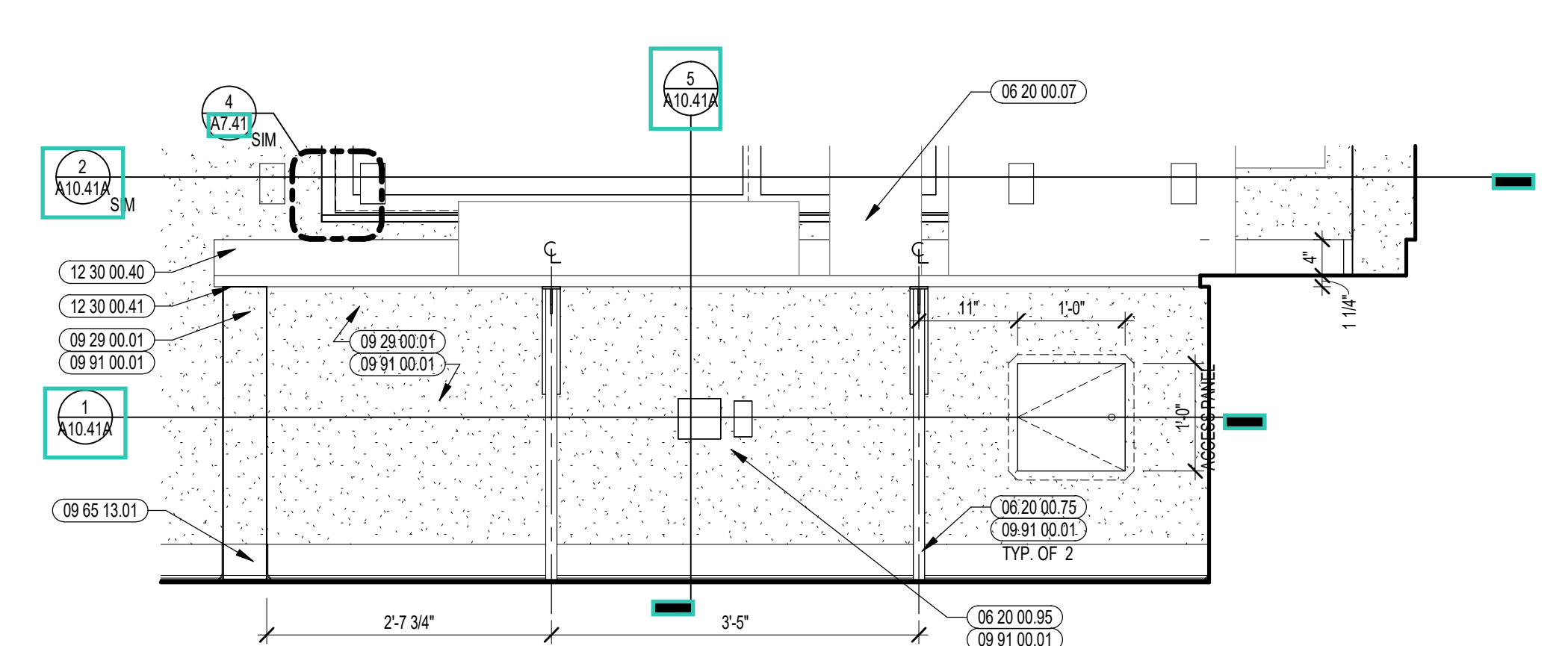

3 CTE BUILT-IN COUNTER ENLARGED ELEVATION
3/4" = 1'-0"

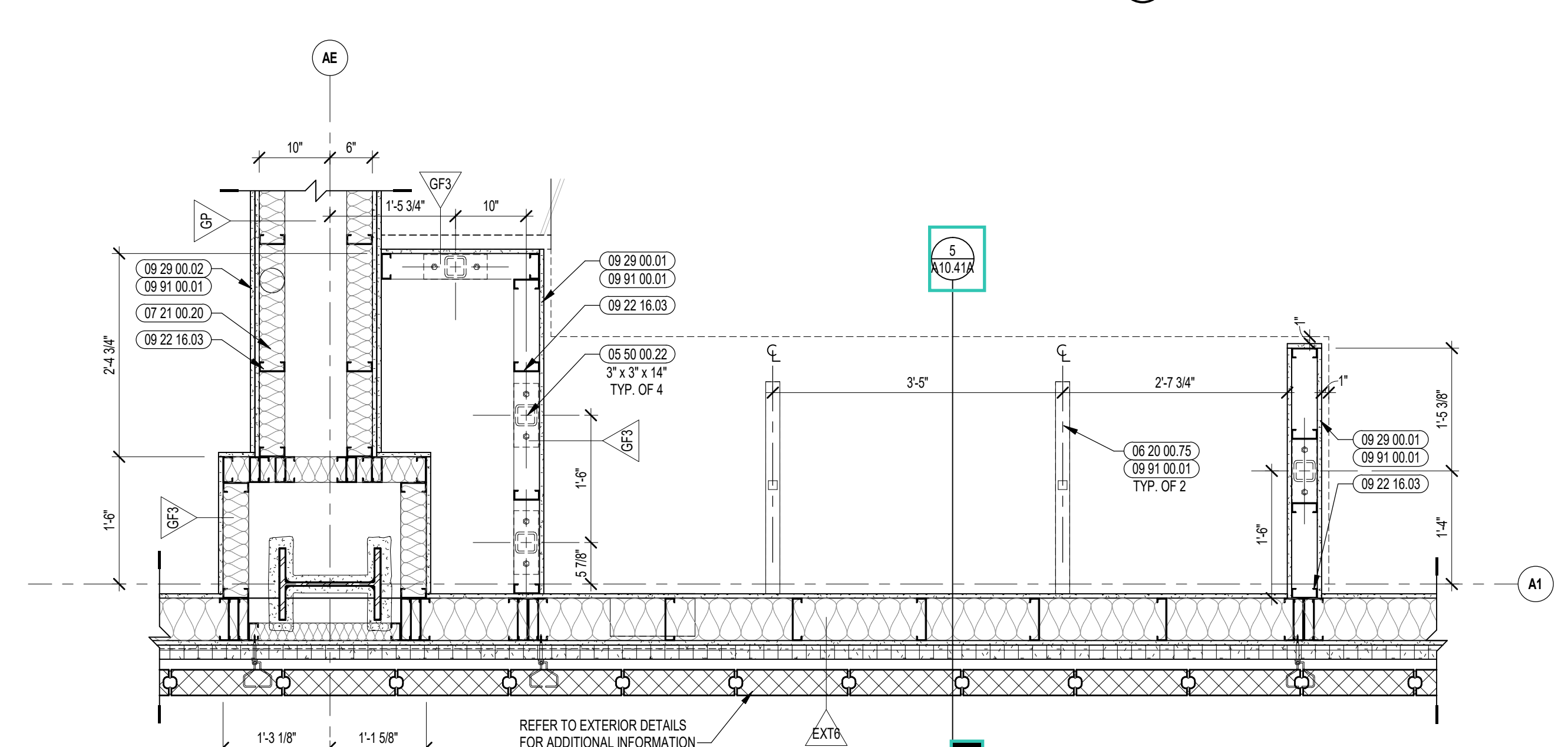

1 CTE BUILT-IN COUNTER ENLARGED PLAN
3/4" = 1'-0"

- GENERAL NOTES:**
1. NOT ALL POWER AND DATA (OUTLET) SWITCHING LOCATIONS SHOWN. COORDINATE WITH ELECTRICAL AND TECHNOLOGY DRAWINGS FOR ALL LOCATIONS.
 2. REFER TO DETAILS ON A75 FOR FIRE EXTINGUISHER DETAILS AND MOUNTING HEIGHTS.
 3. REFERENCE TOILET ACCESSORIES LEGEND AND SCHEDULE ON DRAWING A8.31 FOR ADDITIONAL INFORMATION.
 4. WHERE EXPOSED, ALL STRUCTURAL MEMBERS & MEPP SHALL RECEIVE PAINTED FINISH, UN.O. HORIZONTAL PAINT TRANSITION LINE TO BE COORDINATED ON WALLS OF SPACES WITH EXPOSED DECKING.

100% CONSTRUCTION DOCUMENTS

KEY PLAN NORTH ARROW

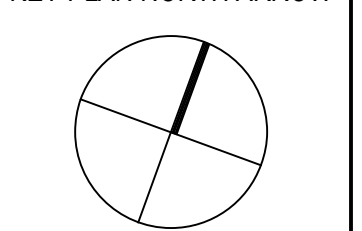

KEYPLAN

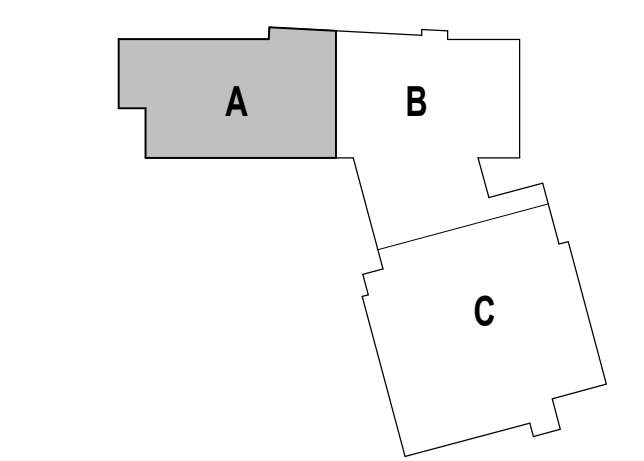

DRAWING NAME:

CTE ENGINEERING / ROBOTICS CUSTOM COUNTERTOPS

DRAWN BY: MS

REVIEWED BY: CHR / KK

SCALE: AS INDICATED | DRAWING NUMBER:

JOB NO.: 2202.02

DATE: OCTOBER 13, 2023

A10.41A

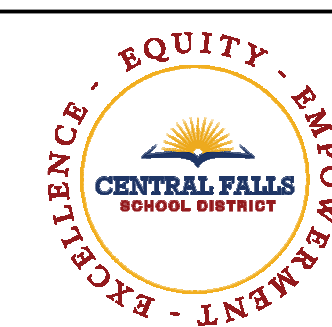

CENTRAL FALLS HIGH SCHOOL
10 HIGGINSON AVE, CENTRAL FALLS, RI

Copyright © 2023, A3 Architects, Inc.

KEYNOTE LEGEND:

- 06 10 00 99 WOOD BLOCKING - SIZE AS NOTED OR DRAWN
- 06 20 00 07 HARDWOOD SILL - TRANSPARENT FINISH
- 06 20 00 62 FLAG HOOK STANDOFF WITH CAP
- 08 11 13 11 STEEL FRAME - SEE SCHEDULE FOR TYPES
- 08 14 16 01 SOLID CORE FLUSH WOOD DOOR - SEE DOOR SCHEDULE
- 08 43 13 01 ALUMINUM STOREFRONT FRAME
- 09 29 00 98 GYPSUM BOARD SYSTEM - LEVEL 5 FINISH - REFER TO FLOOR PLANS AND WALL TYPES FOR COMPONENTS
- 09 29 00 99 GYPSUM BOARD SYSTEM - LEVEL 4 FINISH - REFER TO FLOOR PLANS AND WALL TYPES FOR COMPONENTS
- 09 65 13 01 RUBBER BASE - 4 INCH
- 09 91 00 01 PAINT - SEE SCHEDULE
- 10 11 16 01 DRY MARKER BOARD
- 10 11 16 02 DRY MARKER BOARD WALL - SIZE AS SHOWN
- 12 24 00 01 ROLLER SHADE
- 12 30 00 01 BASE CABINET
- 12 30 00 02 WALL CABINET
- 12 30 00 03 TALL CABINET
- 12 30 00 50 FILLER PIECE SCRIBED TO ADJACENT SURFACE - FINISH TO MATCH CASEWORK
- 26 00 00 50 ELECTRICAL OUTLET - SEE ELECTRICAL
- 27 10 00 10 DATA OUTLET - SEE TECHNOLOGY
- 27 40 00 20 DISPLAY - INTERACTIVE - SEE TECHNOLOGY
- 27 50 00 11 CLOCK - SEE TECHNOLOGY

GENERAL NOTES:

1. NOT ALL POWER AND DATA OUTLET/SWITCHING LOCATIONS SHOWN. COORDINATE WITH ELECTRICAL AND TECHNOLOGY DRAWINGS FOR ALL LOCATIONS.
2. REFER TO DETAILS ON 07 51 FOR FIRE EXTINGUISHER DETAILS AND MOUNTING HEIGHTS.
3. REFERENCE TOILET ACCESSORIES LEGEND AND SCHEDULE ON DRAWING A8.31 FOR ADDITIONAL INFORMATION.
4. WHERE EXPOSED, ALL STRUCTURAL MEMBERS & MEPP SHALL RECEIVE PAINTED FINISH, U.N.O. HORIZONTAL PAINT TRANSITION LINE TO BE COORDINATED ON WALLS OF SPACES WITH EXPOSED DECKING.

100% CONSTRUCTION DOCUMENTS

KEY PLAN NORTH ARROW

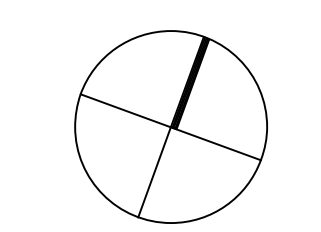

KEYPLAN

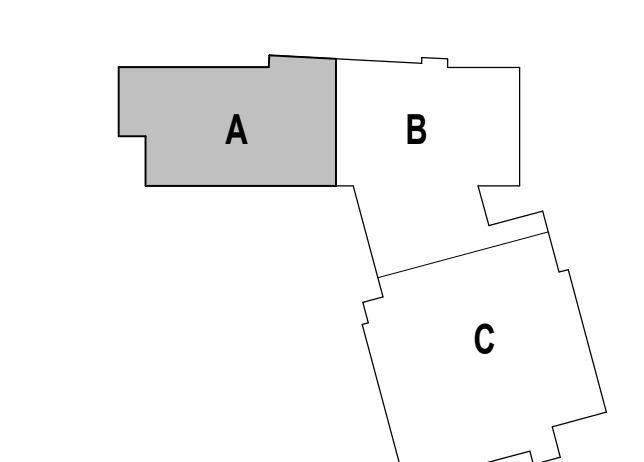

DRAWING NAME:

CTE COMPUTER SCIENCE ENLARGED PLANS AND INTERIOR ELEVATIONS

DRAWN BY: MS / BFC / MCT

REVIEWED BY: CHR / KK

SCALE: AS INDICATED | DRAWING NUMBER:

JOB NO.: 2202.02

DATE: OCTOBER 13, 2023

A10.42

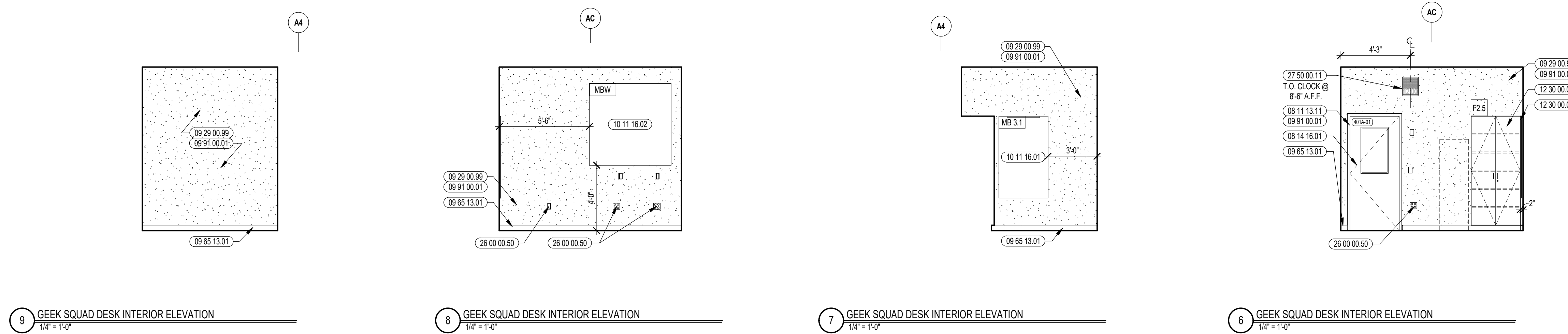

6 GEEK SQUAD DESK INTERIOR ELEVATION 1/4" = 1'-0"
7 GEEK SQUAD DESK INTERIOR ELEVATION 1/4" = 1'-0"
8 GEEK SQUAD DESK INTERIOR ELEVATION 1/4" = 1'-0"
9 GEEK SQUAD DESK INTERIOR ELEVATION 1/4" = 1'-0"

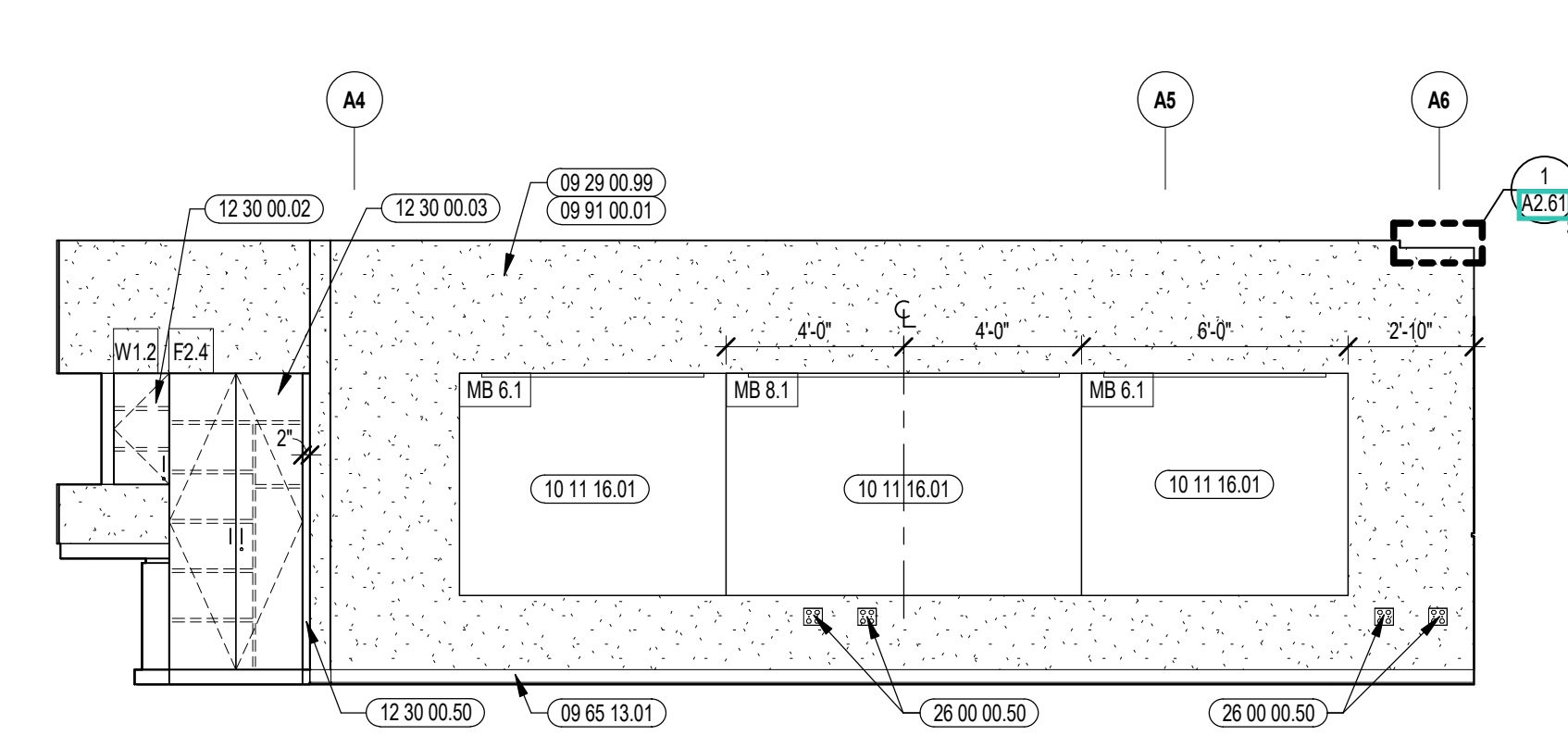

5 COMPUTER SCIENCE INTERIOR ELEVATION 1/4" = 1'-0"

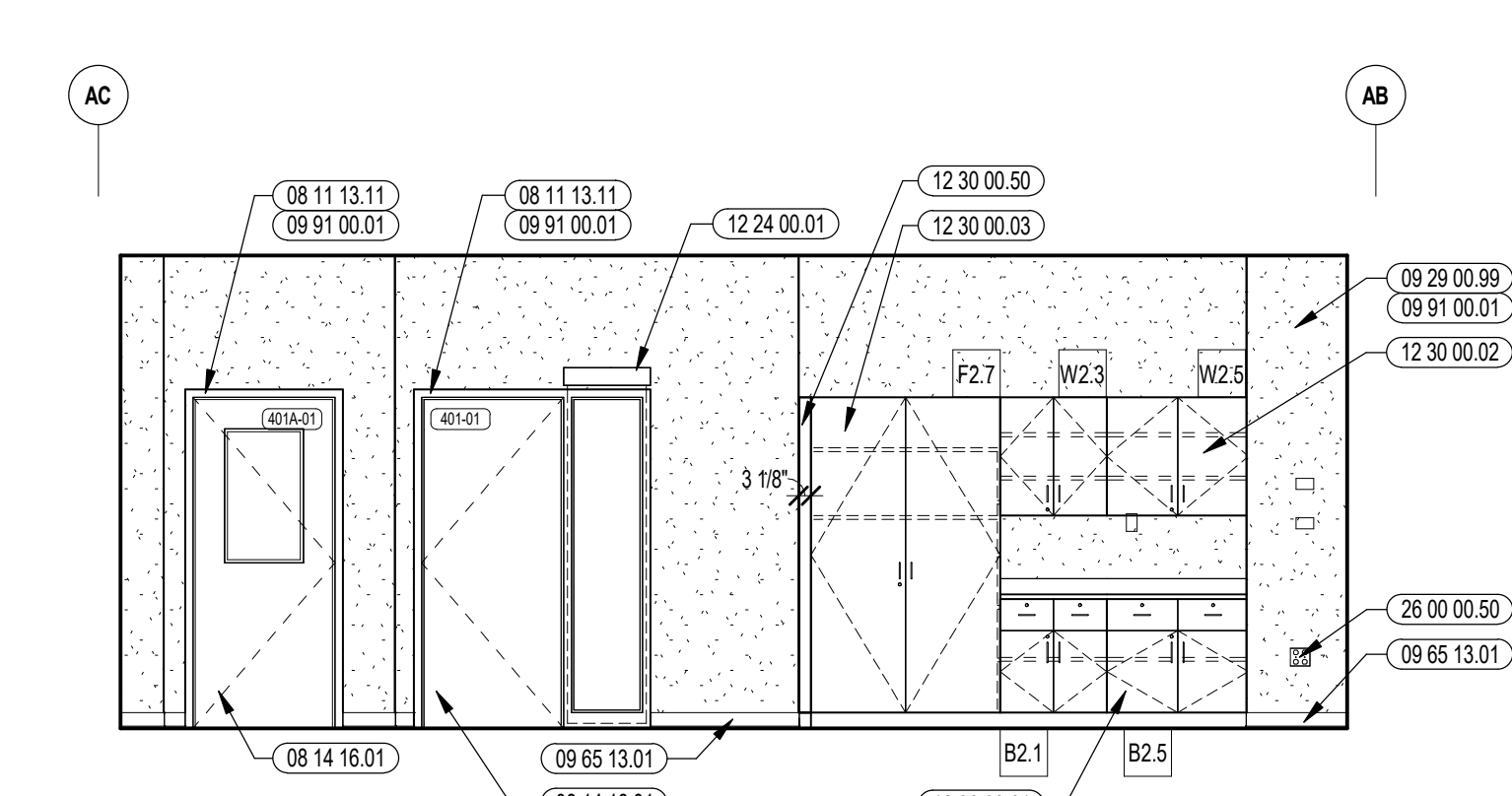

4 COMPUTER SCIENCE INTERIOR ELEVATION 1/4" = 1'-0"

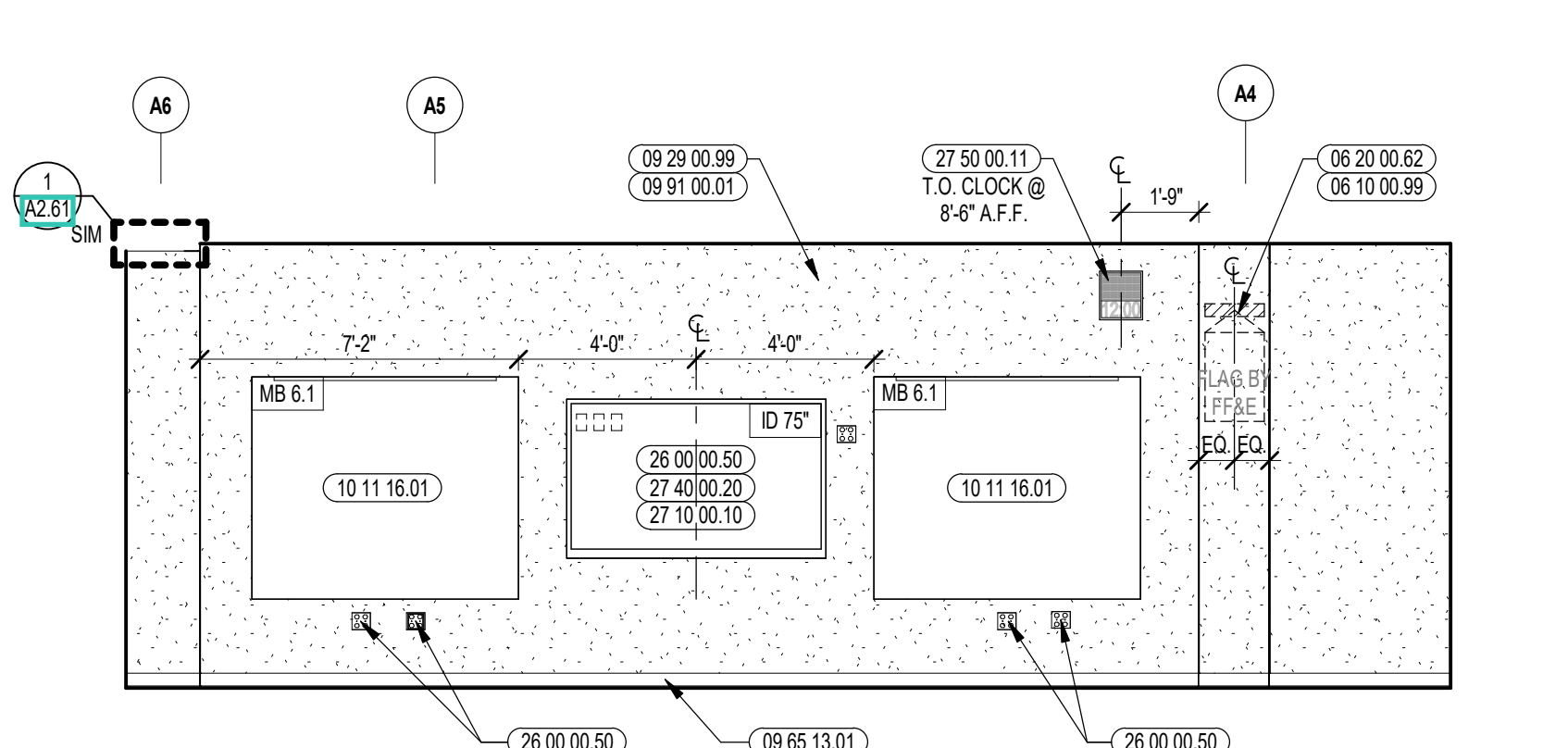

3 COMPUTER SCIENCE INTERIOR ELEVATION 1/4" = 1'-0"

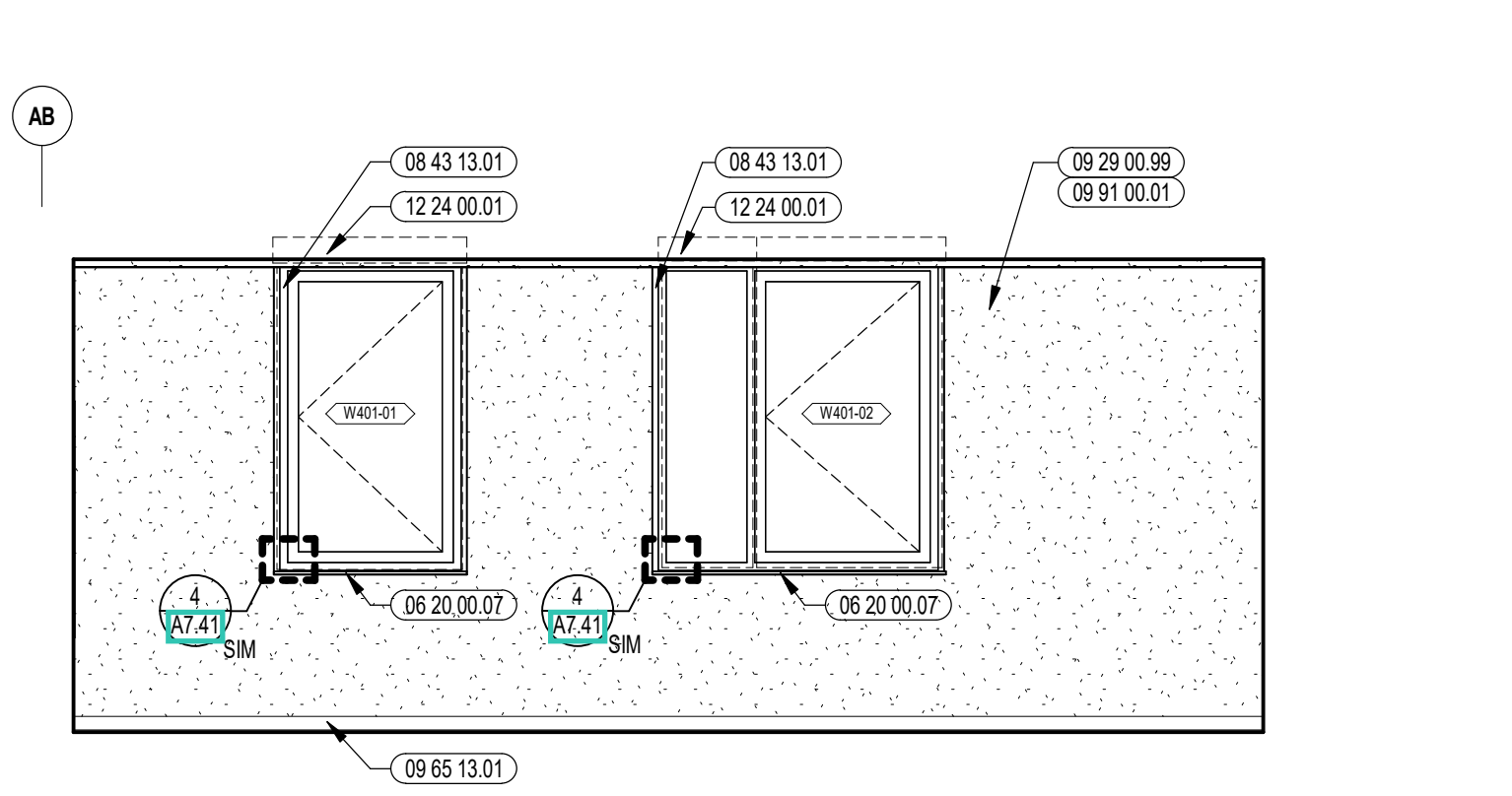

2 COMPUTER SCIENCE INTERIOR ELEVATION 1/4" = 1'-0"

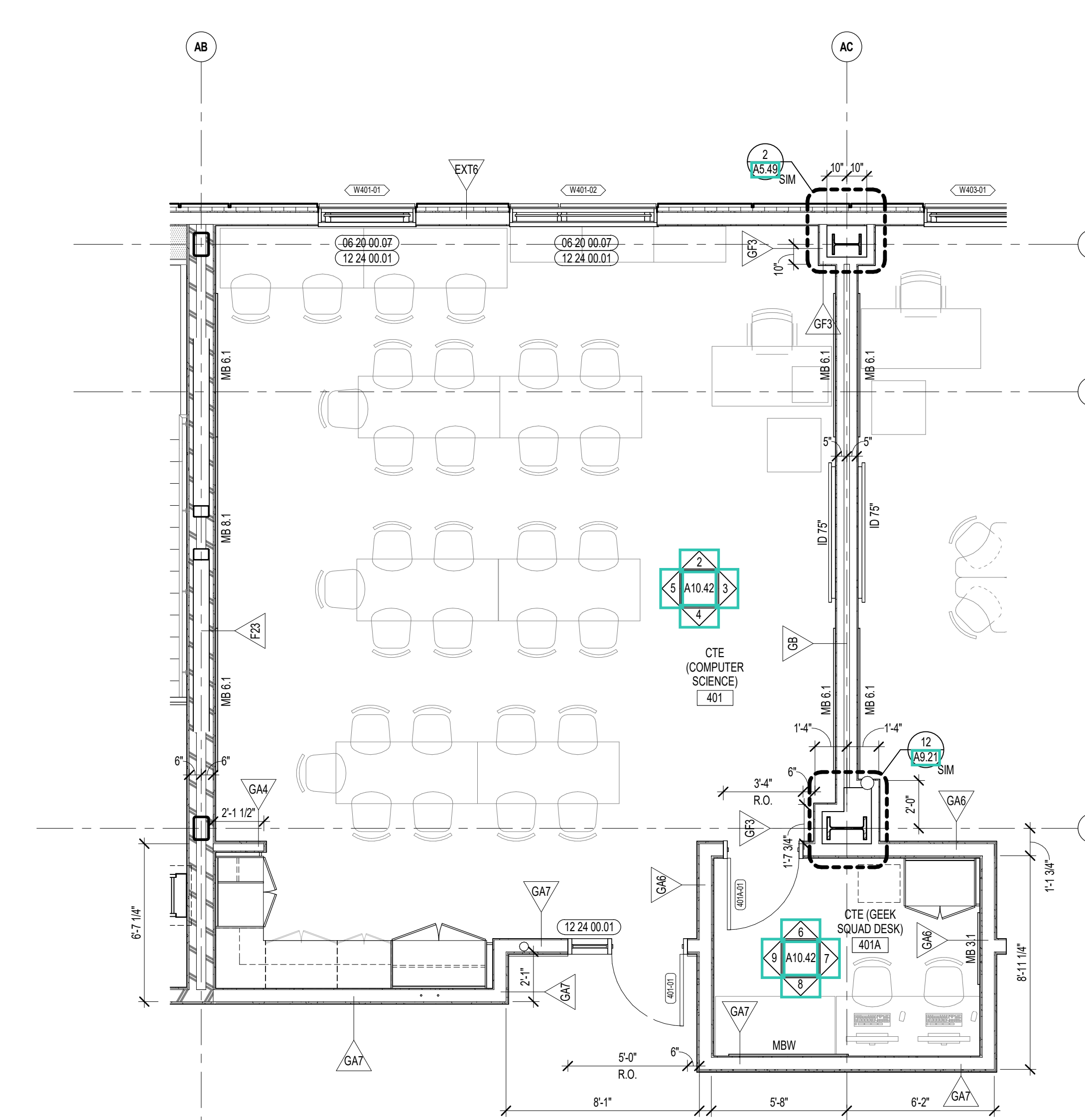

1 CTE (COMPUTER SCIENCE) ENLARGED PLAN 1/4" = 1'-0"

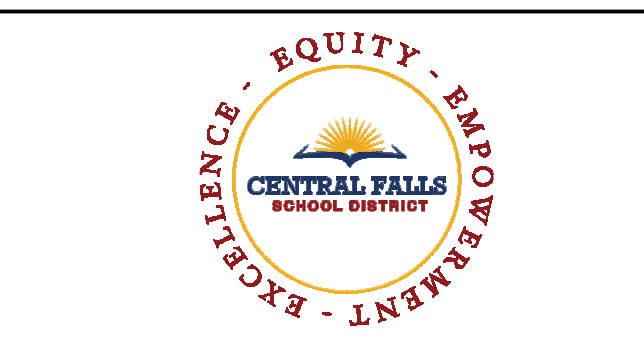

CENTRAL FALLS HIGH SCHOOL
10 HIGGINSON AVE, CENTRAL FALLS, RI

KEYNOTE LEGEND:

- 03 30 00 03 CONCRETE SLAB ON DECK - SEE STRUCTURAL
- 08 20 00 07 HARDWOOD FLOOR - TRANSPARENT FINISH
- 08 11 13 11 STEEL FRAME - SEE SCHEDULE FOR TYPES
- 08 14 16 01 SOLID CORE FLUSH WOOD DOOR - SEE DOOR SCHEDULE
- 08 31 00 12 ACCESS PANEL - FIRE RATED
- 08 43 13 01 ALUMINUM STOREFRONT FRAME
- 09 21 16 21 GYPSUM SHAFTWALL LINER PANEL - 1 INCH
- 09 21 16 32 GYPSUM BOARD - 5/8 INCH TYPE X - 2 LAYERS
- 09 22 16 01 METAL STUD - 1.58 INCH - 16 INCHES O.C. MAX
- 09 29 00 02 5/8 INCH GYPSUM BOARD - LEVEL 4 FINISH - 2 LAYERS
- 09 29 00 21 5/8 INCH GYPSUM BOARD - LEVEL 4 FINISH - SAG RESISTANT
- 09 29 00 41 CONTROL JOINT - 1/4 INCH
- 09 29 00 43 CORNER BEAD
- 09 29 00 98 GYPSUM BOARD SYSTEM - LEVEL 5 FINISH - REFER TO FLOOR PLANS AND WALL TYPES FOR COMPONENTS
- 09 29 00 99 GYPSUM BOARD SYSTEM - LEVEL 4 FINISH - REFER TO FLOOR PLANS AND WALL TYPES FOR COMPONENTS
- 06 65 13 01 RUBBER BASE - 4 INCH
- 06 65 19 99 RTF - REFERENCE SCHEDULE AND SAMPLE PATTERNS FOR TYPE
- 09 84 00 11 ACOUSTICAL PANEL - WALL MOUNTED - FABRIC WRAPPED - TYPE 1
- 09 84 00 12 ACOUSTICAL PANEL - WALL MOUNTED - FABRIC WRAPPED - TYPE 2
- 09 84 00 32 ACOUSTICAL PANEL - CEILING HUNG - TYPE 2 - PYRAMID PANEL
- 09 91 00 01 PAINT - SEE SCHEDULE
- 10 11 16 01 DRY MARKER BOARD
- 10 11 16 11 TACK BOARD
- 10 44 00 01 FIRE EXTINGUISHER CABINET - FULLY RECESSED
- 10 44 00 03 FIRE EXTINGUISHER WALL MOUNTED BRACKET
- 10 44 00 11 FIRE EXTINGUISHER
- 11 61 00 05 TORM LADDER
- 11 61 00 08 CURTAIN - MAIN TRAVELER

ACOUSTIC PANEL LEGEND			
COLOR 1	COLOR 2	COLOR 3	COLOR 4
COLOR 5	COLOR 6		

GENERAL NOTES:

1. NOT ALL POWER AND DATA OUTLET/ SWITCHING LOCATIONS SHOWN. COORDINATE WITH ELECTRICAL AND TECHNOLOGY DRAWINGS FOR ALL LOCATIONS.
2. REFER TO DETAILS ON A10.51 FOR FIRE EXTINGUISHER DETAILS AND MOUNTING HEIGHTS.
3. REFERENCE TOILET ACCESSORIES LEGEND AND SCHEDULE ON DRAWING A8.31 FOR ADDITIONAL INFORMATION.
4. WHERE EXPOSED, ALL STRUCTURAL MEMBERS & MEPP SHALL RECEIVE PAINTED FINISH. U.N.O. HORIZONTAL PAINT TRANSITION LINE TO BE COORDINATED ON WALLS OF SPACES WITH EXPOSED DECKING.

100% CONSTRUCTION DOCUMENTS

KEY PLAN NORTH ARROW

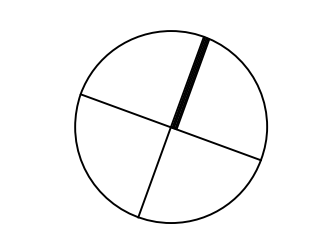

KEYPLAN

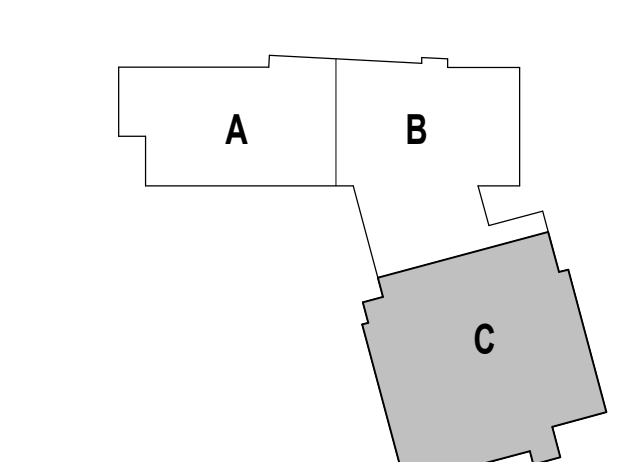

DRAWING NAME:

BAND CLASSROOMS ENLARGED PLAN AND INTERIOR ELEVATIONS

DRAWN BY: MS / CHR / MCT

REVIEWED BY: CHR / KK

SCALE: AS INDICATED | DRAWING NUMBER:

JOB NO.: 2202.02 | A10.51

DATE: OCTOBER 13, 2023

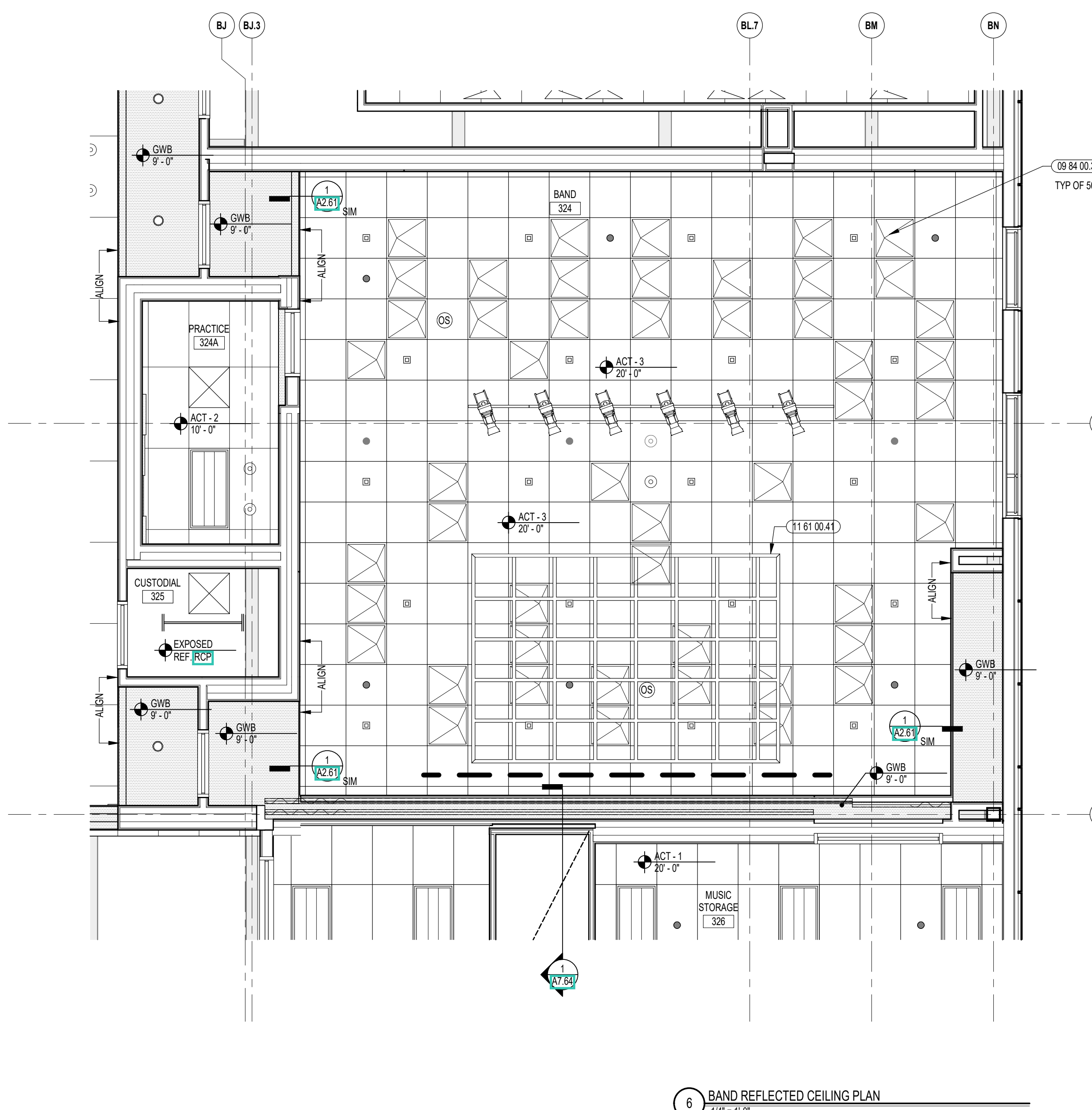

6 BAND REFLECTED CEILING PLAN
1/4" = 1'-0"

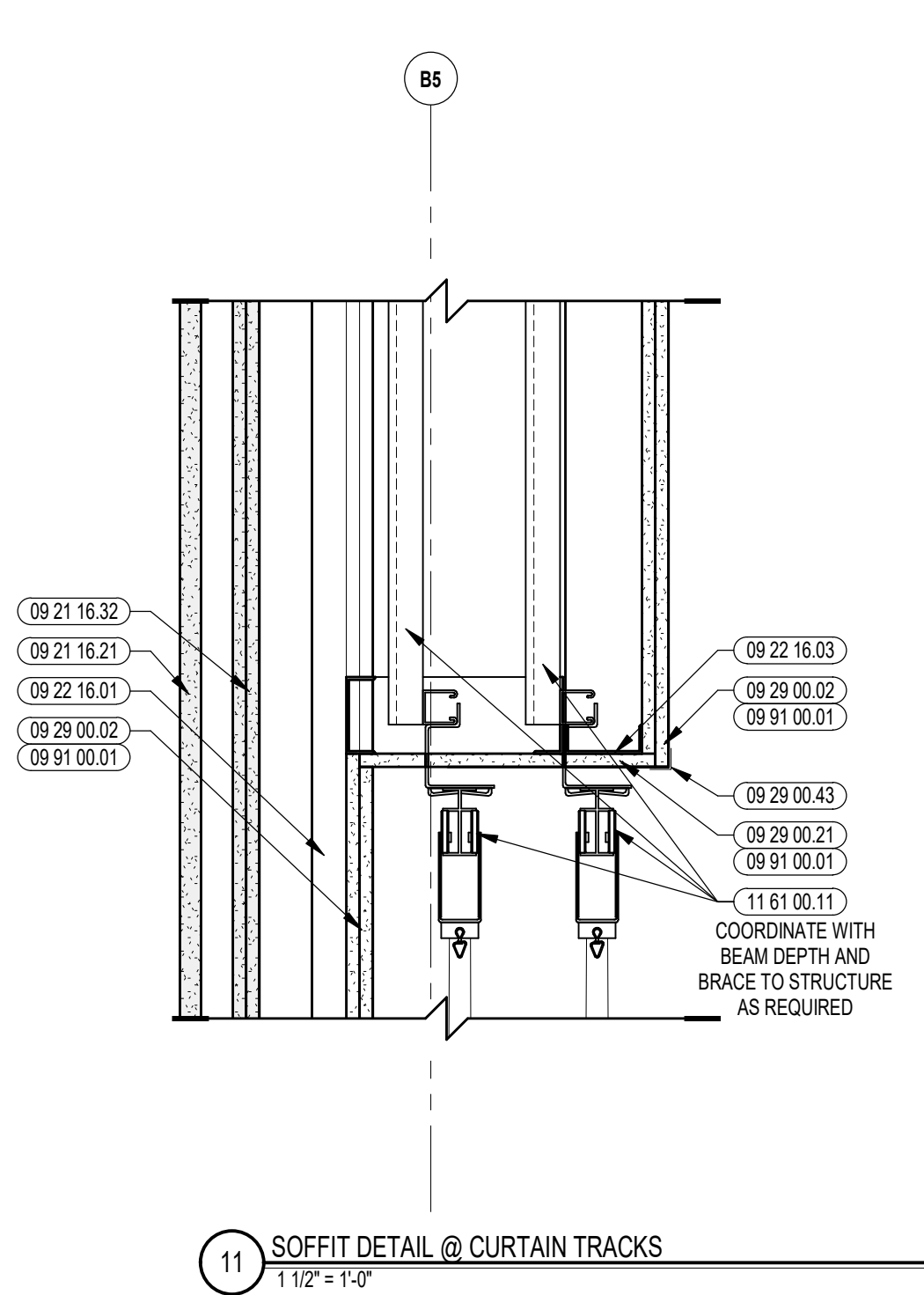

11 SOFFIT DETAIL @ CURTAIN TRACKS
1 1/2" = 1'-0"

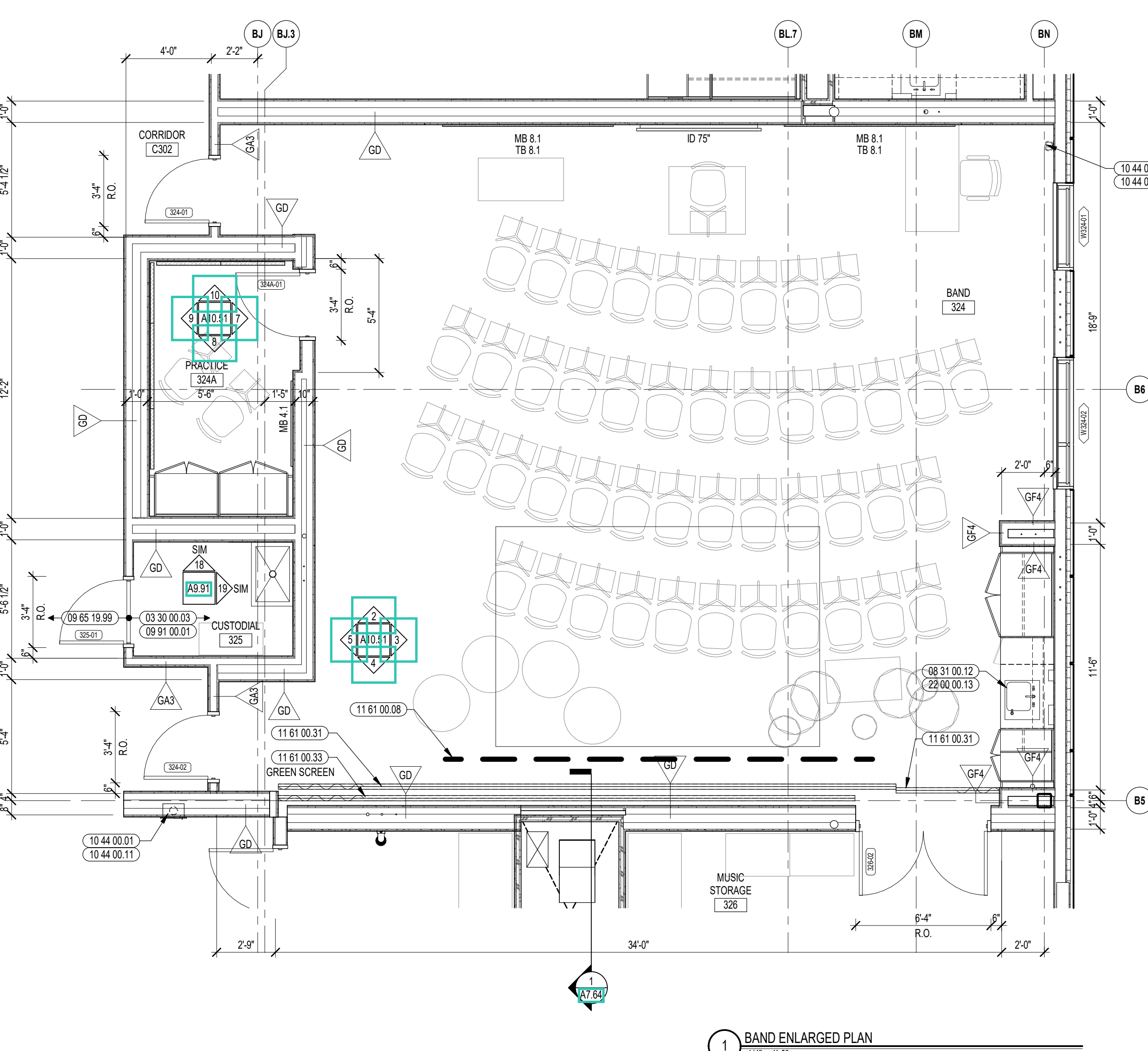

1 BAND ENLARGED PLAN
1/4" = 1'-0"

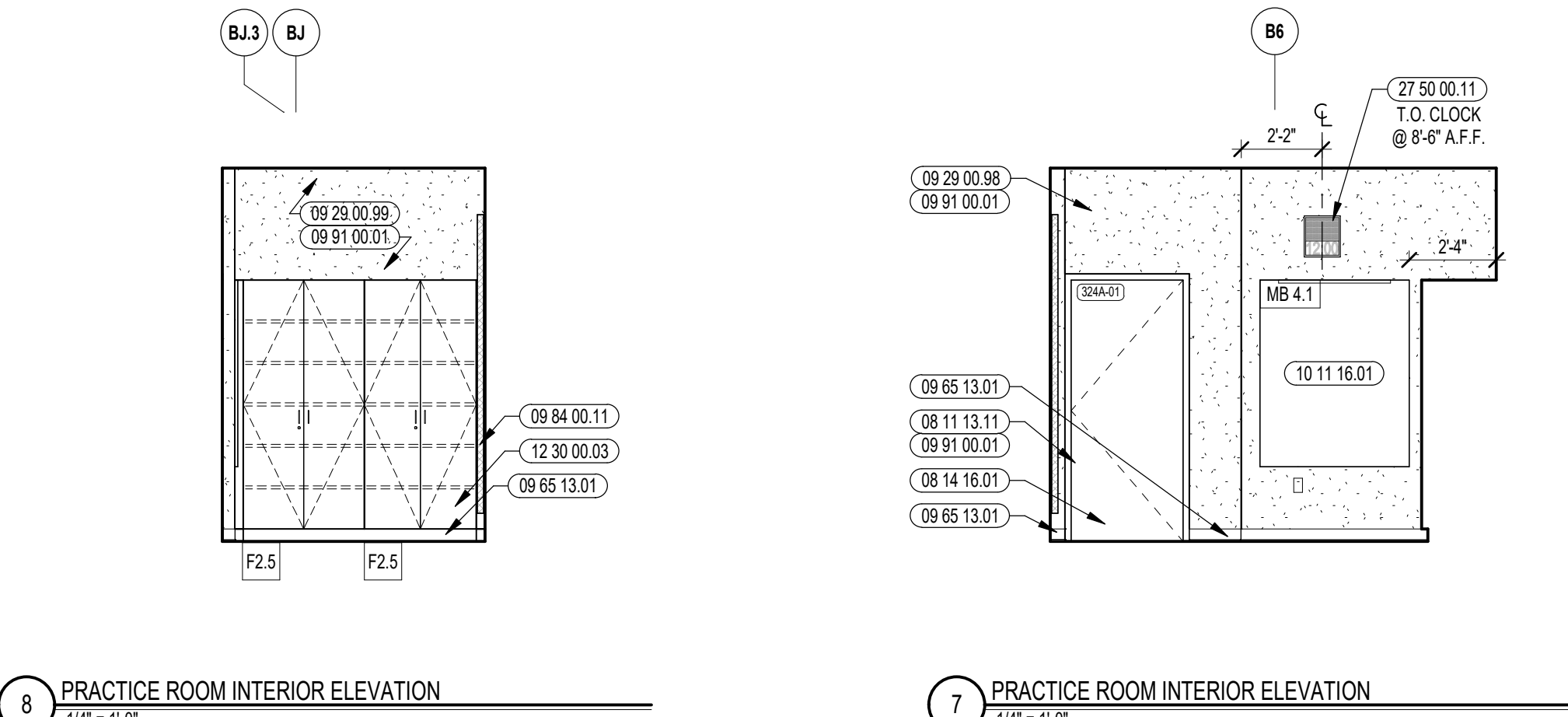

7 PRACTICE ROOM INTERIOR ELEVATION
1/4" = 1'-0"

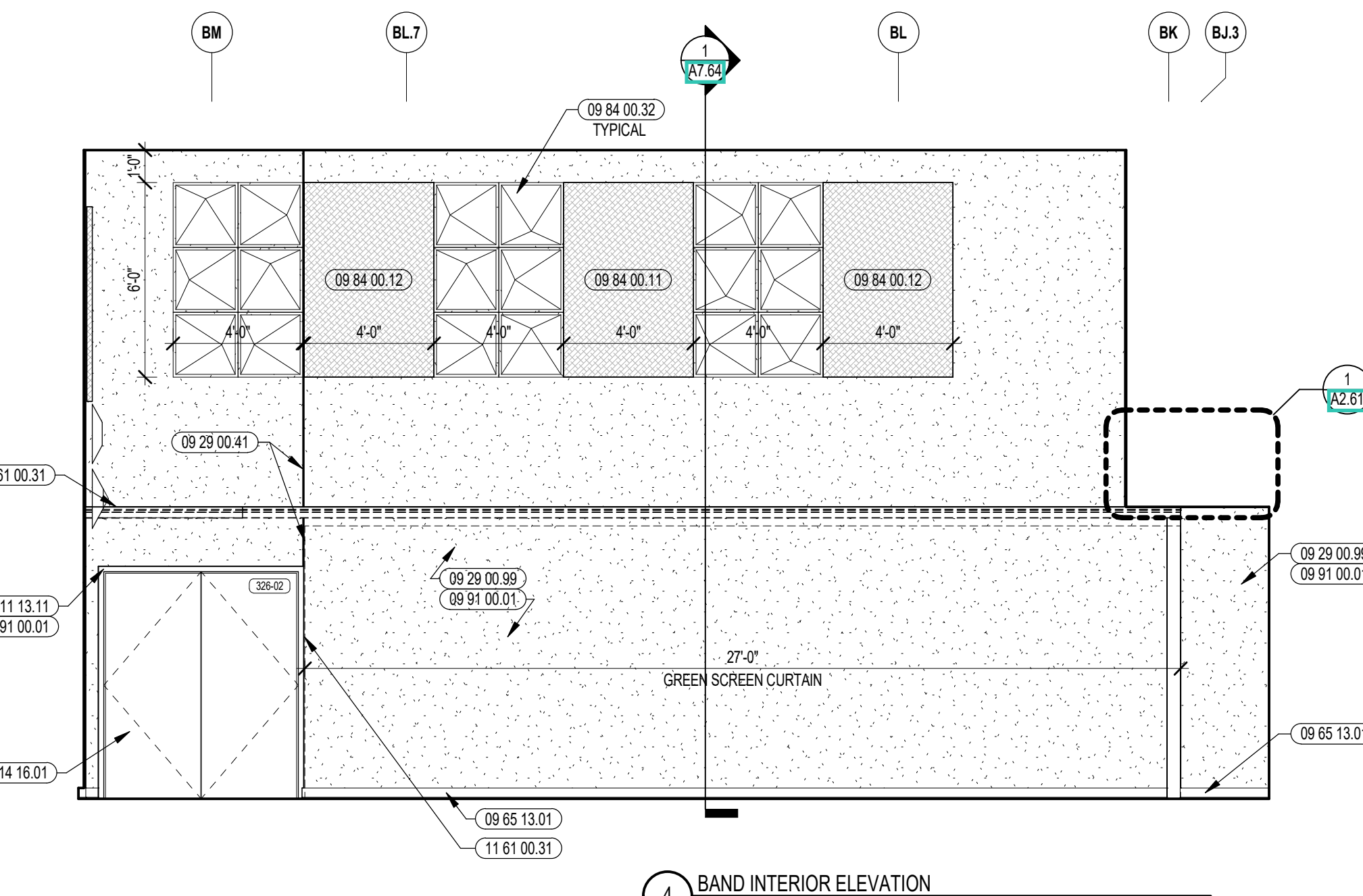

4 BAND INTERIOR ELEVATION
1/4" = 1'-0"

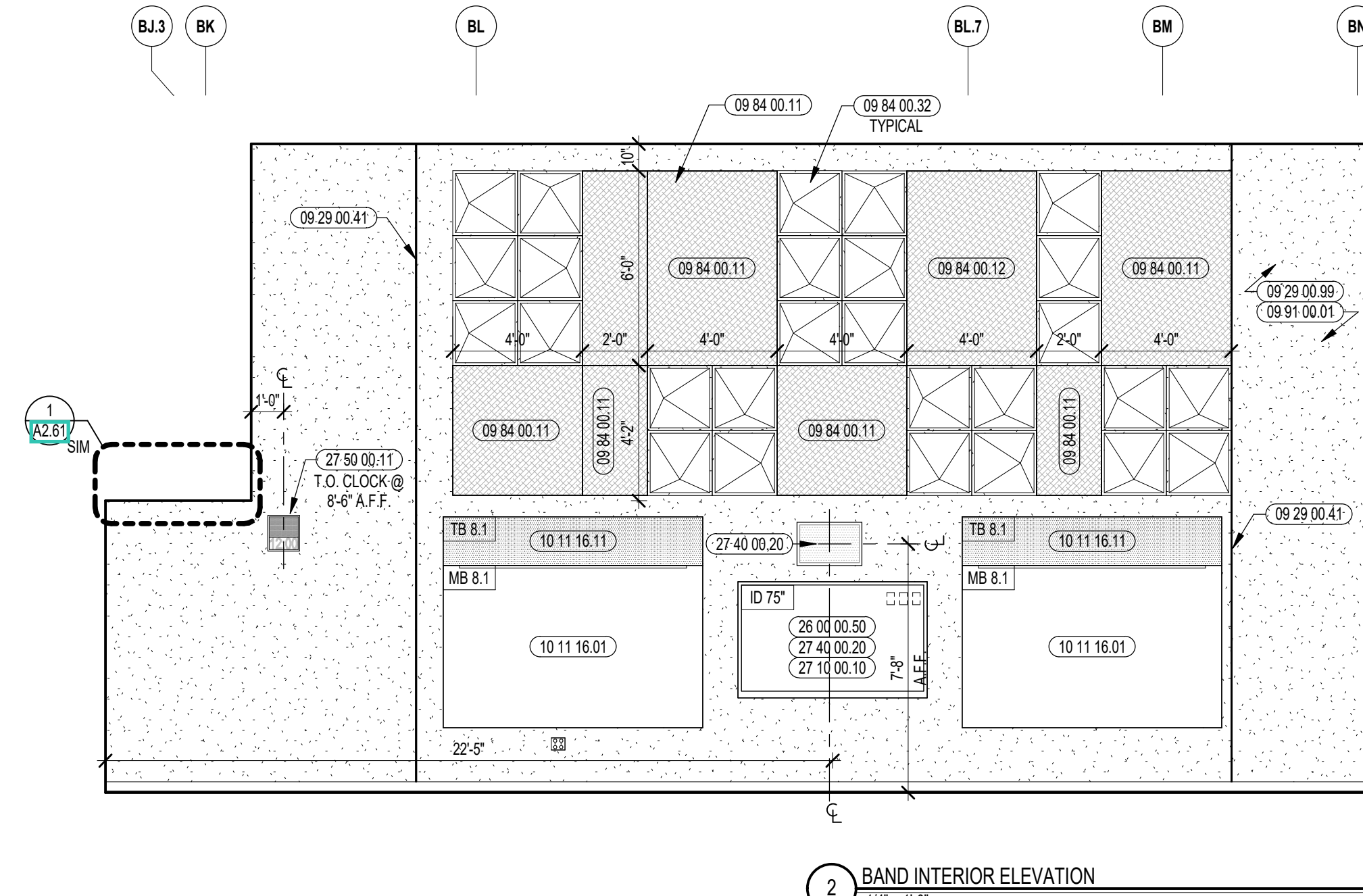

2 BAND INTERIOR ELEVATION
1/4" = 1'-0"

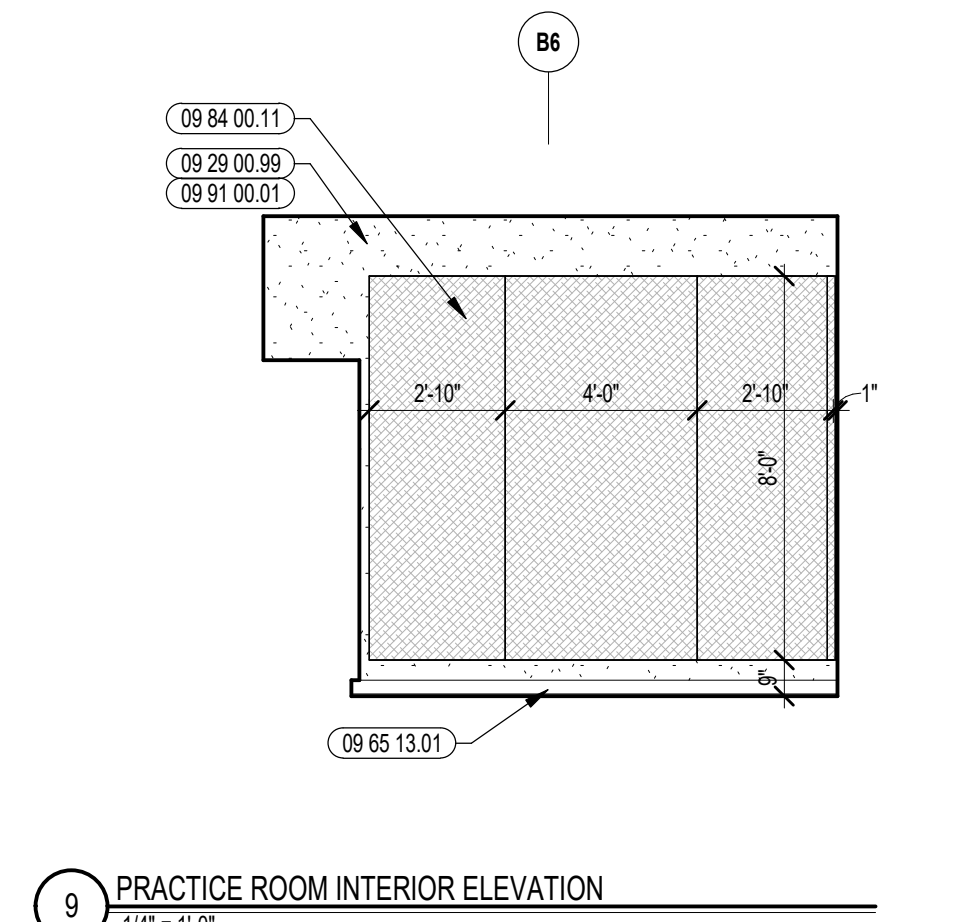

9 PRACTICE ROOM INTERIOR ELEVATION
1/4" = 1'-0"

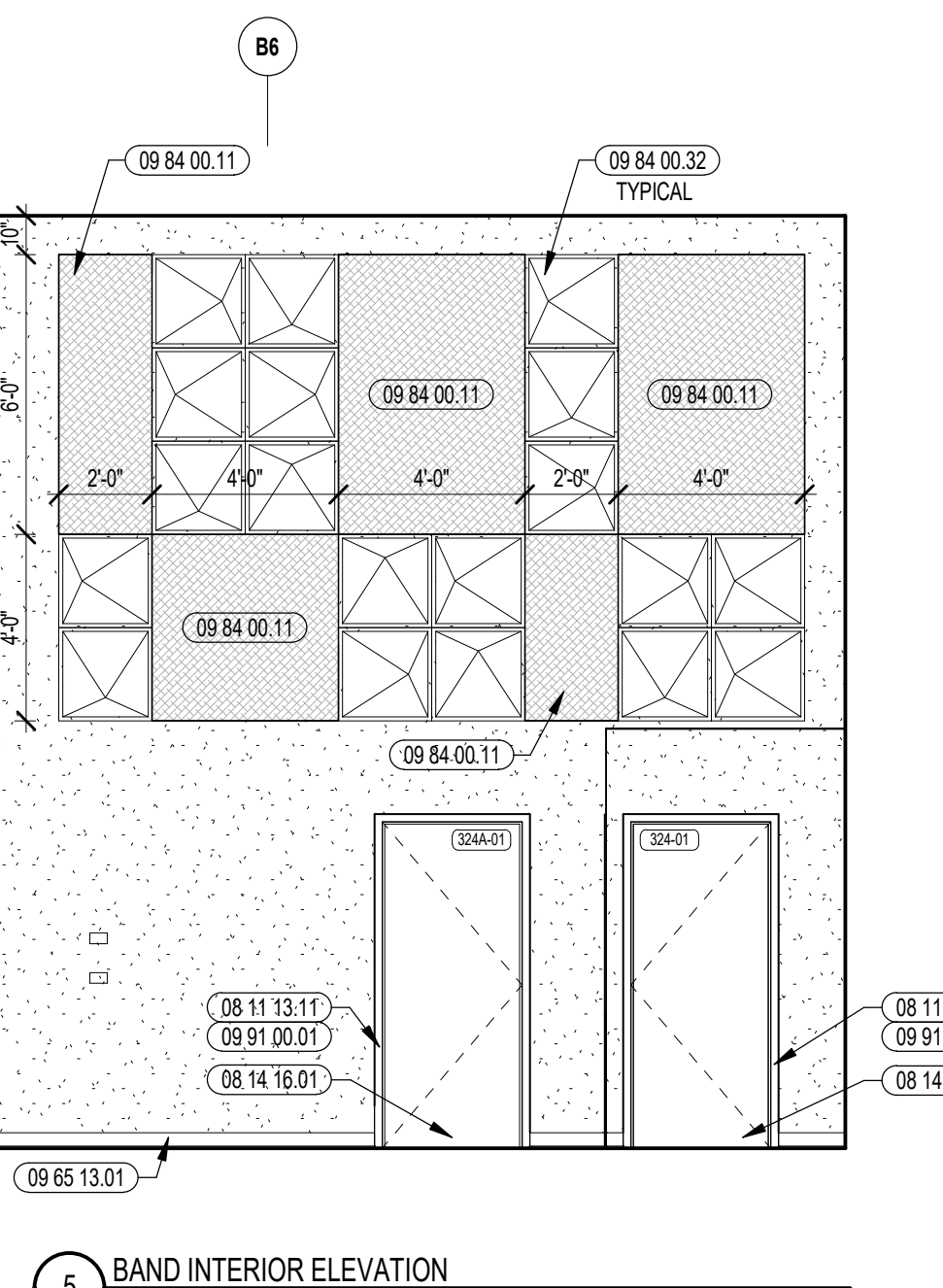

5 BAND INTERIOR ELEVATION
1/4" = 1'-0"

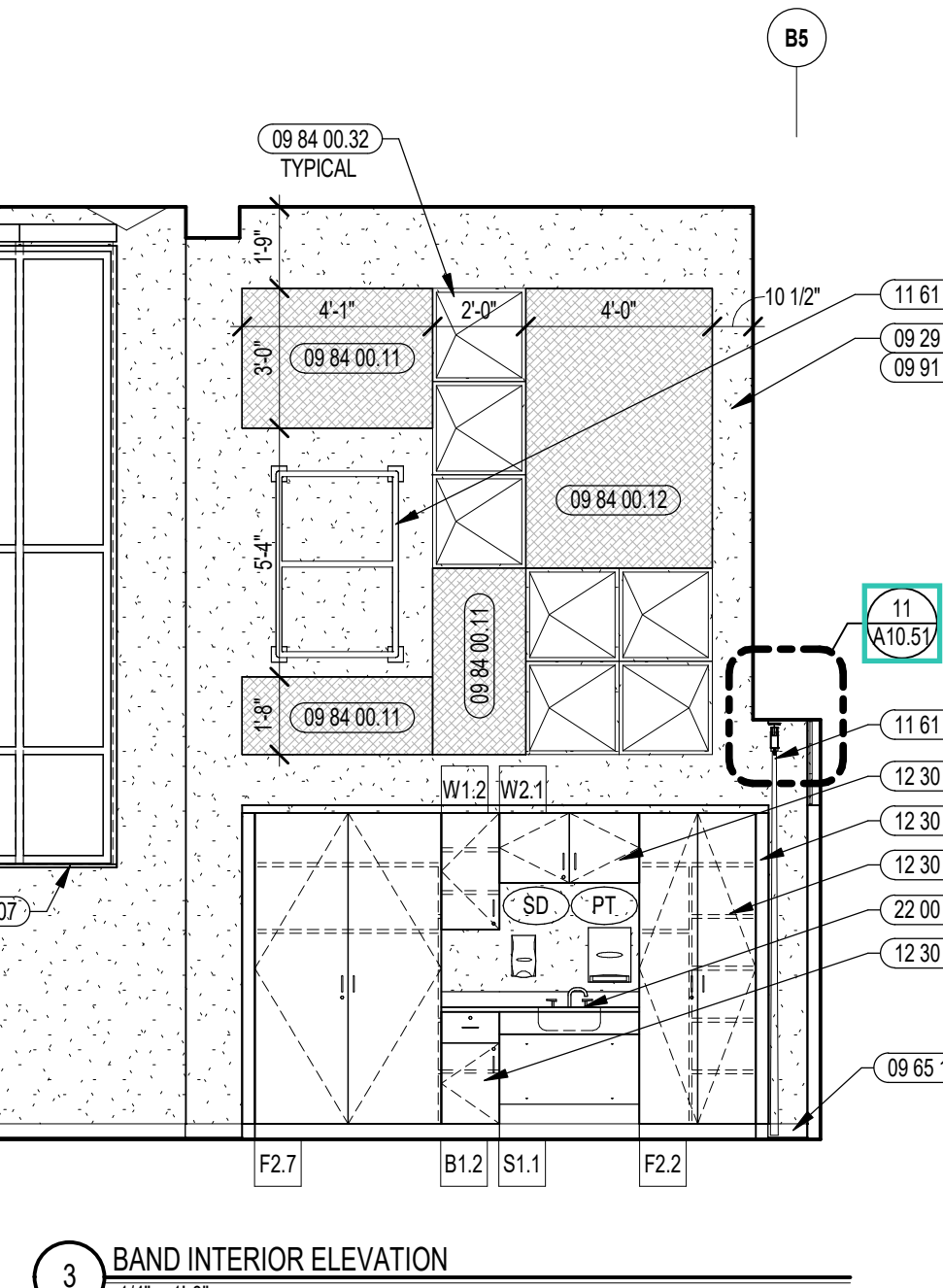

3 BAND INTERIOR ELEVATION
1/4" = 1'-0"

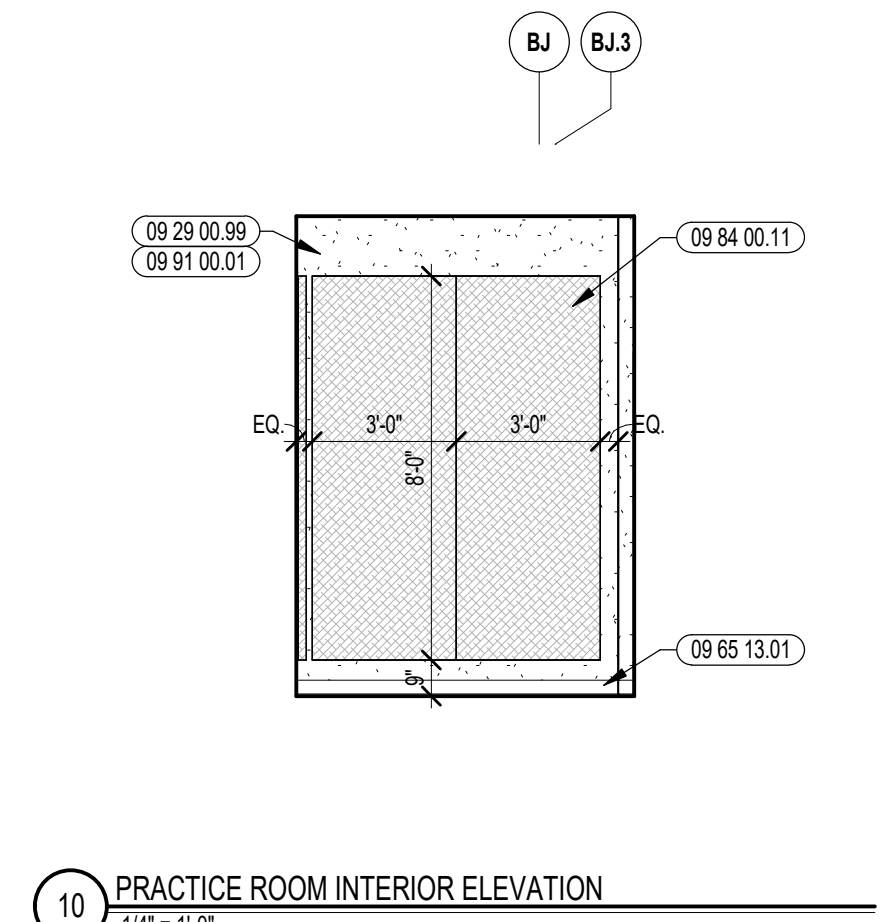

10 PRACTICE ROOM INTERIOR ELEVATION
1/4" = 1'-0"

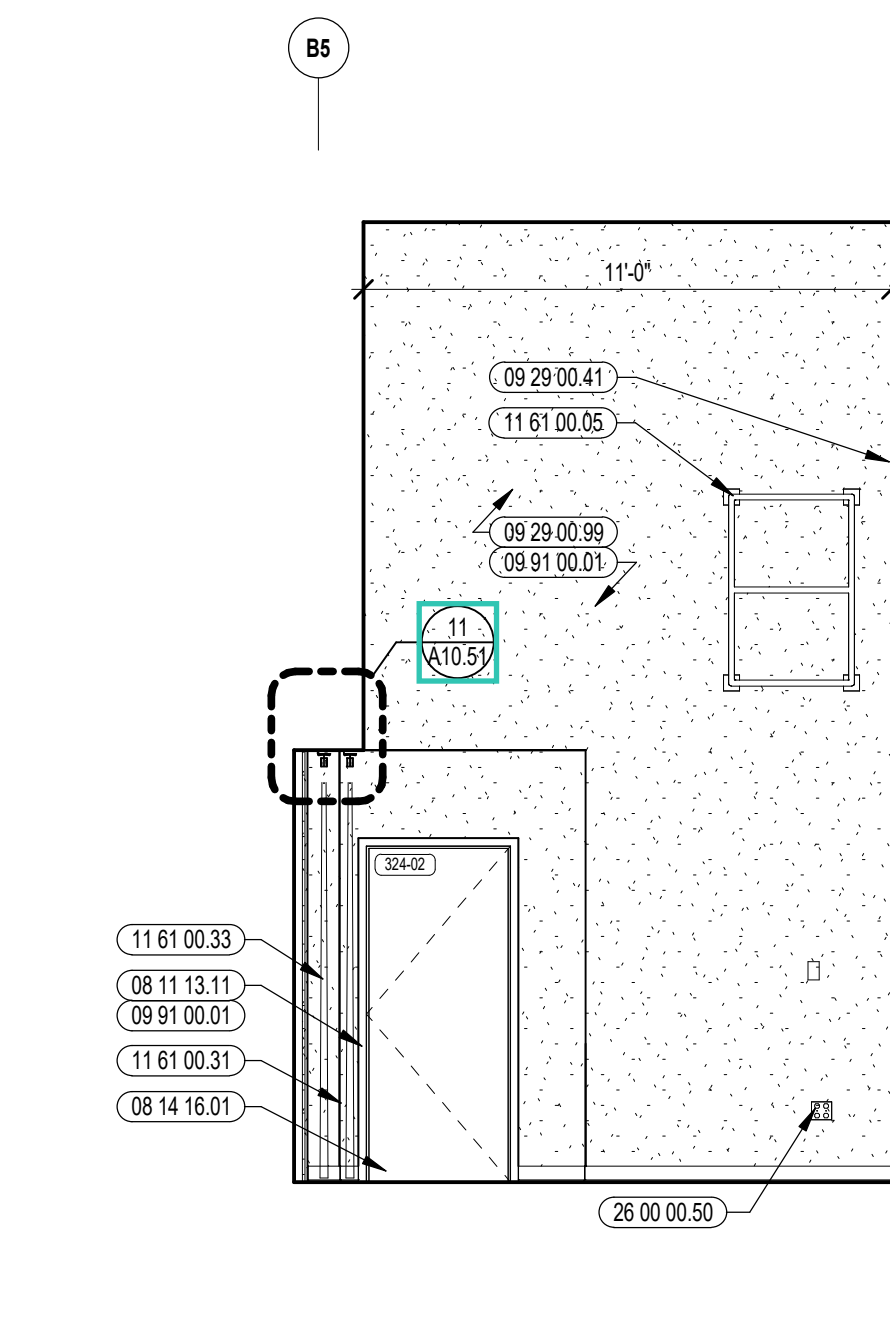

1 BAND INTERIOR ELEVATION
1/4" = 1'-0"

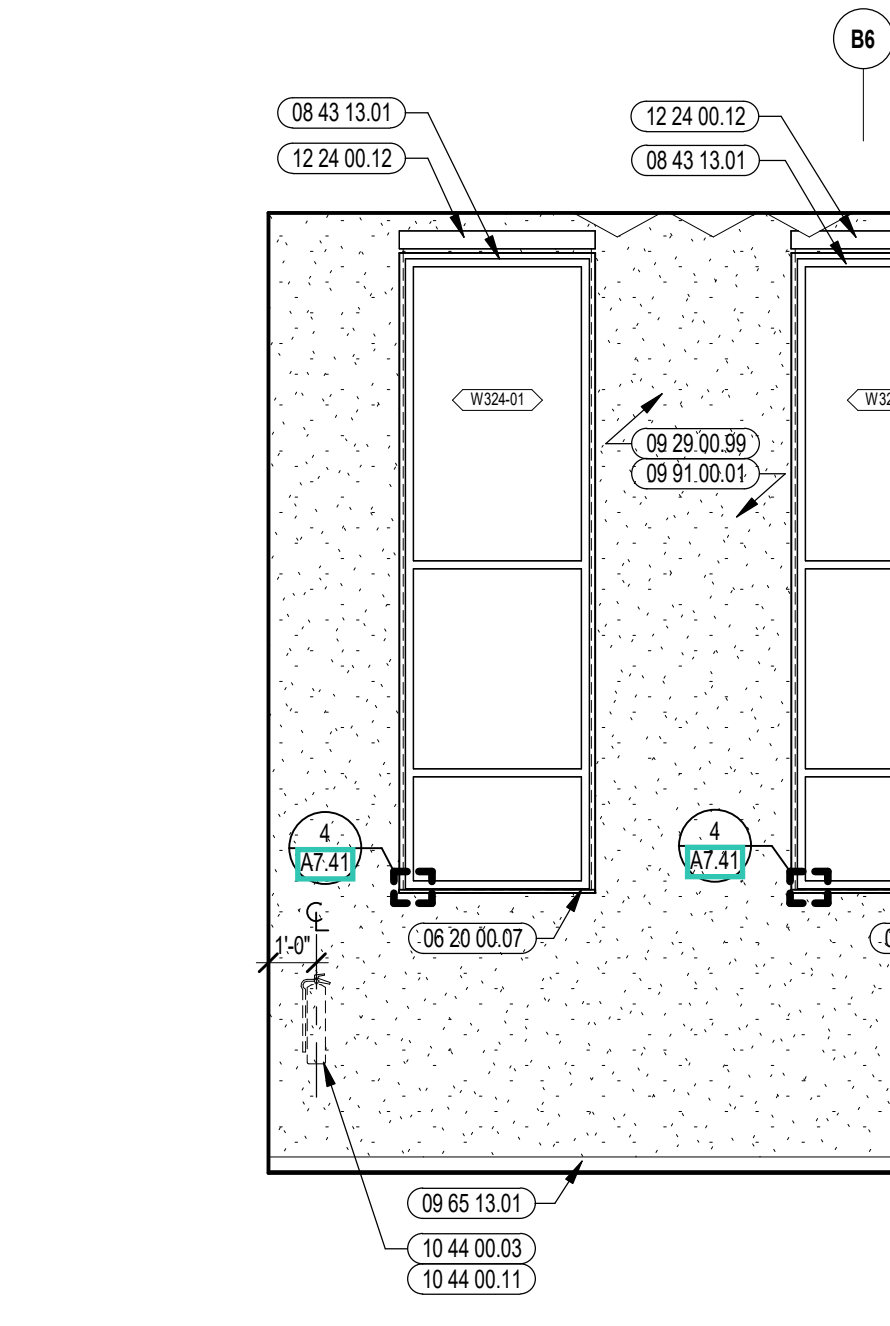

8 BAND INTERIOR ELEVATION
1/4" = 1'-0"

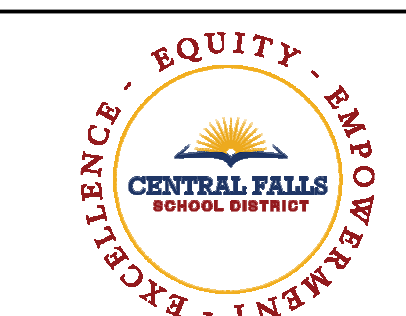

CENTRAL FALLS HIGH SCHOOL
10 HIGGINSON AVE, CENTRAL FALLS, RI

KEYNOTE LEGEND:

- 08 20 00 07 HARDWOOD SILL - TRANSPARENT FINISH
- 08 11 13 11 STEEL FRAME - SEE SCHEDULE FOR TYPES
- 08 14 00 14 SOLID CORE FLUSH WOOD DOOR - SEE DOOR SCHEDULE
- 08 31 00 12 ACCESS PANEL - FIRE RATED
- 08 43 13 01 ALUMINUM STOREFRONT FRAME
- 09 21 16 11 METAL SHAFT/WALL CH-STUD - 2-1/2 INCH - 24 INCHES O.C. MAX
- 09 21 16 21 GYPSUM SHAFT/WALL LINER PANEL - 1 INCH
- 09 21 16 32 GYPSUM BOARD - 5/8 INCH TYPE X - 2 LAYERS
- 09 29 00 41 CONTROL JOINT - 1/4 INCH
- 09 29 00 99 GYPSUM BOARD SYSTEM - LEVEL 4 FINISH - REFER TO FLOOR PLANS AND WALL TYPES FOR COMPONENTS
- 08 65 13 01 RUBBER BASE - 4 INCH
- 09 84 00 11 ACoustICAL PANEL - WALL MOUNTED - FABRIC WRAPPED - TYPE 1
- 09 84 00 12 ACoustICAL PANEL - WALL MOUNTED - FABRIC WRAPPED - TYPE 2
- 09 84 00 32 ACoustICAL PANEL - CEILING HUNG - TYPE 2 - PYRAMID PANEL
- 09 91 00 01 PAINT - SEE SCHEDULE
- 10 11 16 01 DRY MARKER BOARD
- 10 11 16 11 TACK BOARD
- 10 44 00 03 FIRE EXTINGUISHER WALL MOUNTED BRACKET
- 10 44 00 11 FIRE EXTINGUISHER
- 12 24 00 02 ROLLER SHADE - ELECTRICALLY OPERATED
- 12 30 00 01 BASE CABINET
- 12 30 00 03 TALL CABINET
- 12 30 00 50 FILLER PIECE SCRIBED TO ADJACENT SURFACE - FINISH TO MATCH CASEWORK
- 26 00 00 50 ELECTRICAL OUTLET - SEE ELECTRICAL
- 27 10 00 10 DATA OUTLET - SEE TECHNOLOGY
- 27 40 00 20 DISPLAY - INTERACTIVE - SEE TECHNOLOGY

ACOUSTIC PANEL LEGEND

COLOR 1	COLOR 2	COLOR 3	COLOR 4
COLOR 5	COLOR 6		

- GENERAL NOTES:
- NOT ALL POWER AND DATA OUTLET SWITCHING LOCATIONS SHOWN. COORDINATE WITH ELECTRICAL AND TECHNOLOGY DRAWINGS FOR ALL LOCATIONS.
 - REFER TO DETAILS ON 08 17 01 01 FOR FIRE EXTINGUISHER DETAILS AND MOUNTING HEIGHTS.
 - PREFERENCE TOILET ACCESSORIES LEGEND AND SCHEDULE ON DRAWING A8.31 FOR ADDITIONAL INFORMATION.
 - WHERE EXPOSED, ALL STRUCTURAL MEMBERS & MEPP SHALL RECEIVE PAINTED FINISH, U.N.O. HORIZONTAL PAINT TRANSITION LINE TO BE COORDINATED ON WALLS OF SPACES WITH EXPOSED DECKING.

100% CONSTRUCTION DOCUMENTS

KEY PLAN NORTH ARROW

KEYPLAN

DRAWING NAME:
CHORUS CLASSROOMS ENLARGED PLAN AND INTERIOR ELEVATIONS

DRAWN BY: CHR / MCT
REVIEWED BY: CHR / KK

SCALE: AS INDICATED | DRAWING NUMBER:
JOB NO.: 2202.02 | **A10.52**
DATE: OCTOBER 13, 2023

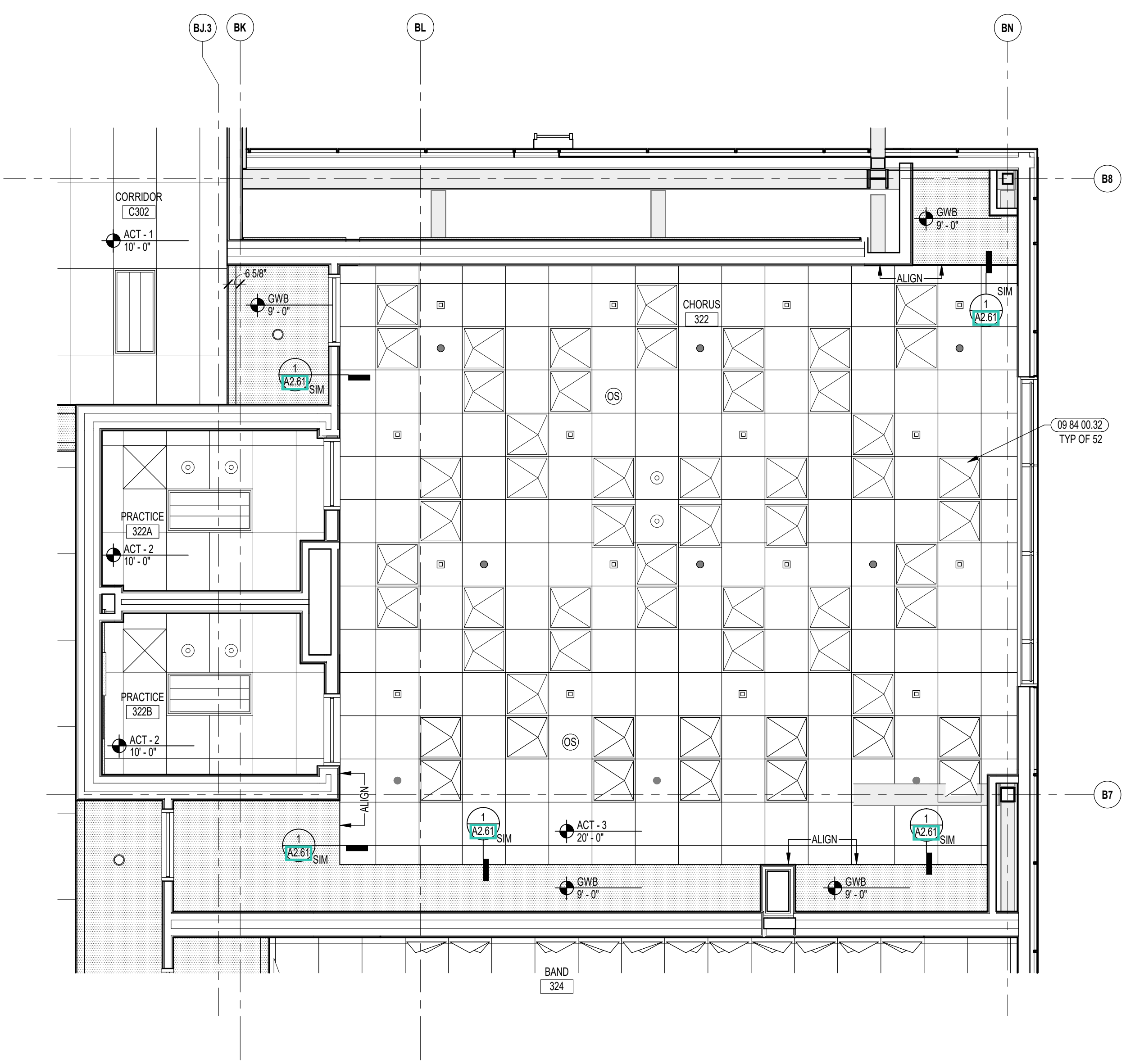

2 CHORUS REFLECTED CEILING PLAN
1/4" = 1'-0"

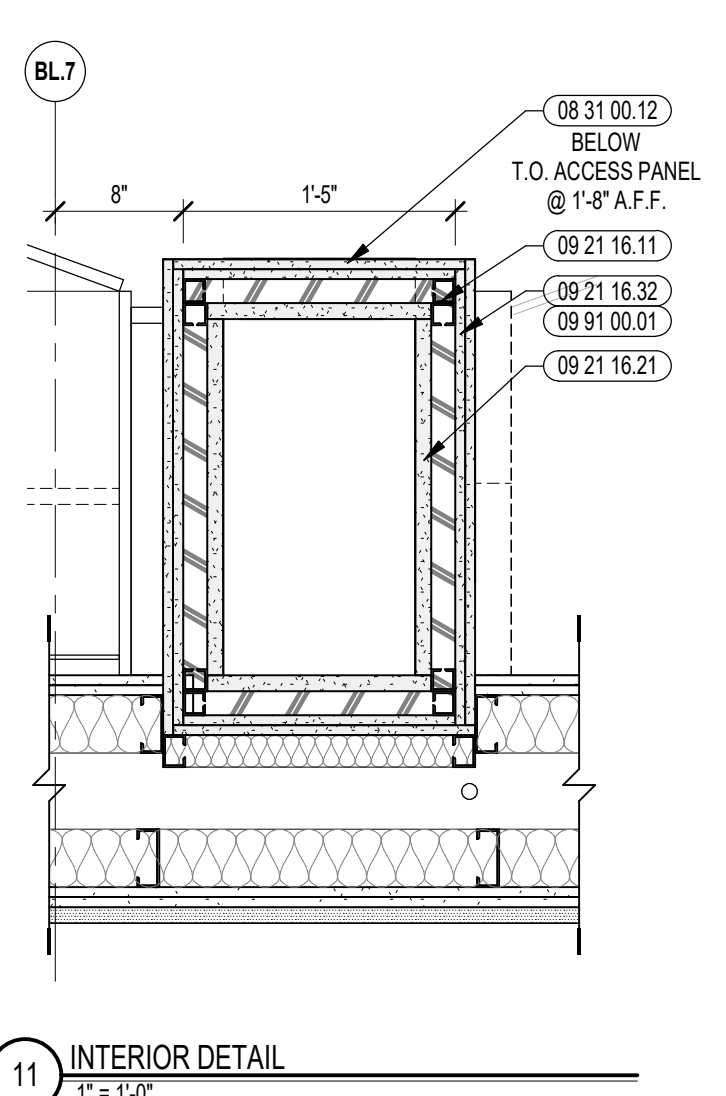

11 INTERIOR DETAIL
1" = 1'-0"

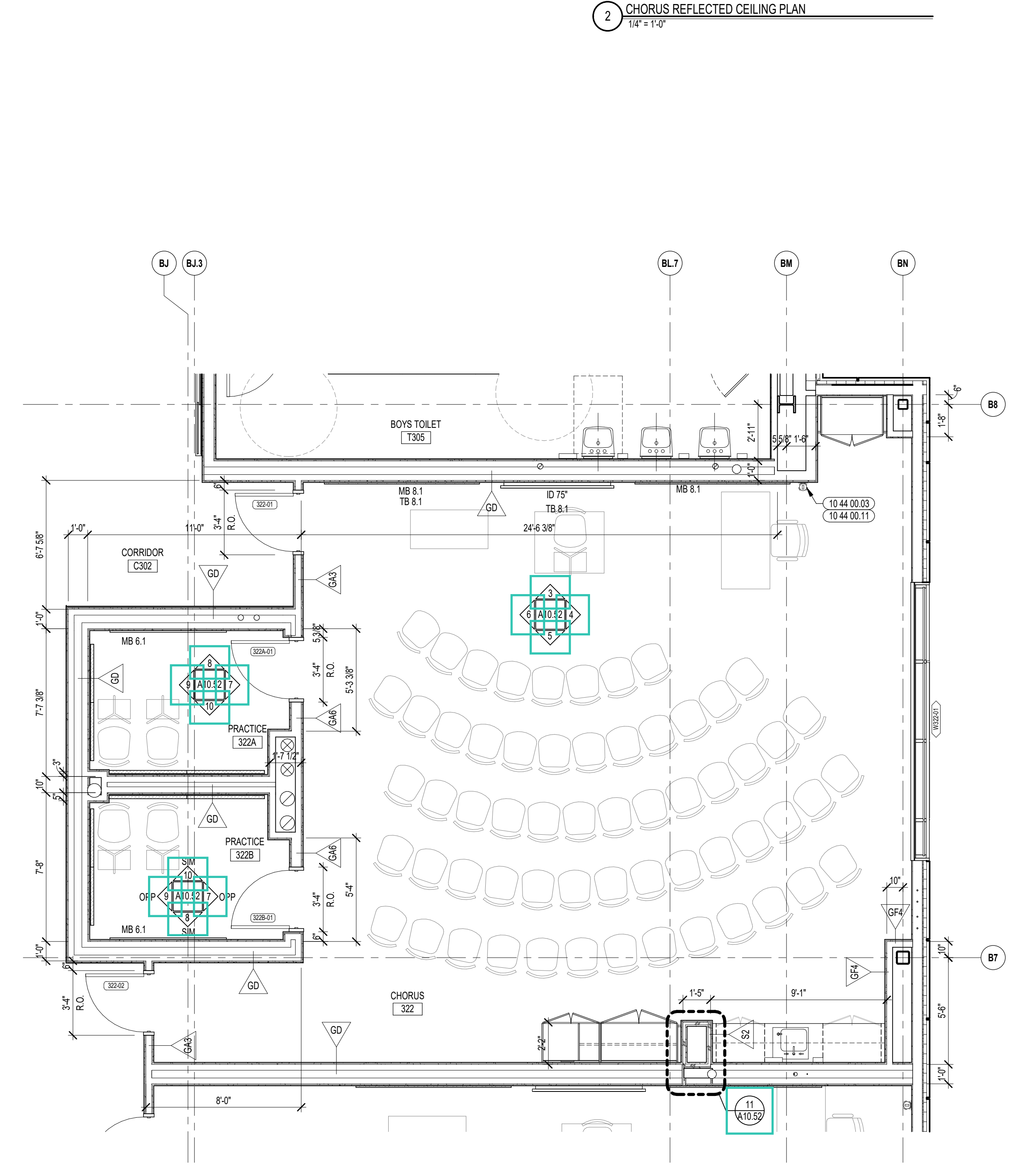

1 CHORUS ENLARGED PLAN
1/4" = 1'-0"

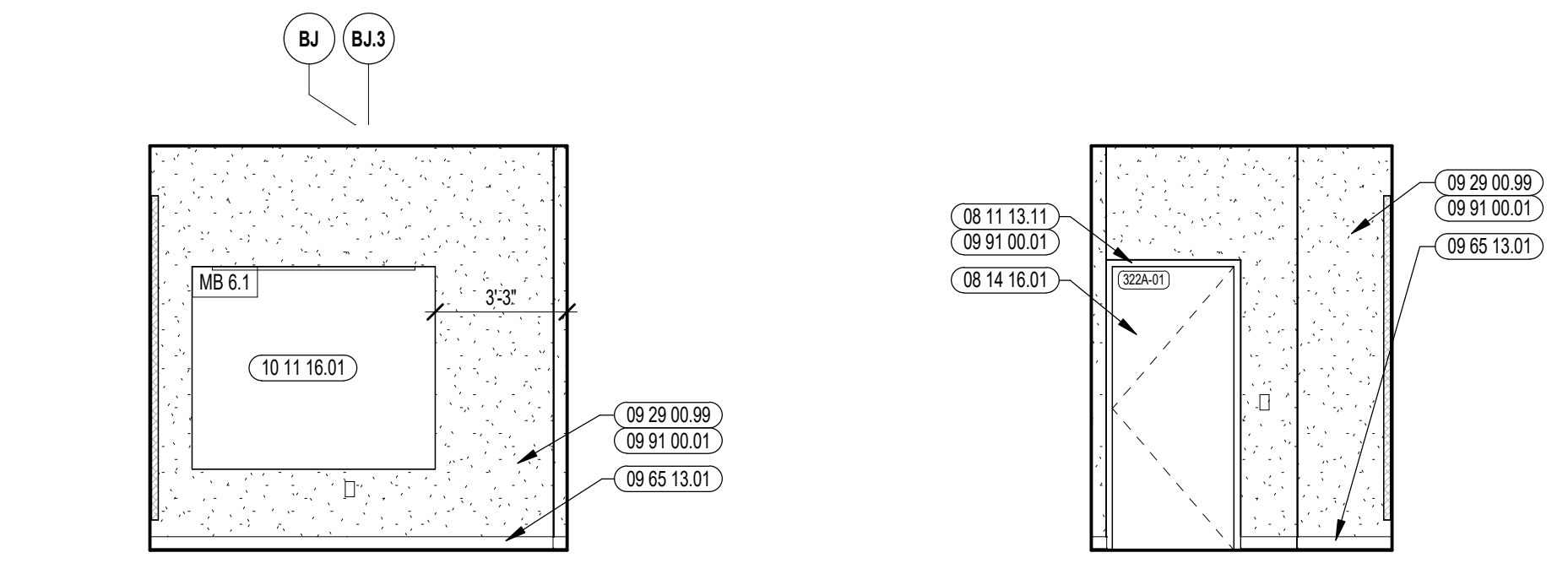

7 PRACTICE ROOM INTERIOR ELEVATION
1/4" = 1'-0"



8 PRACTICE ROOM INTERIOR ELEVATION
1/4" = 1'-0"

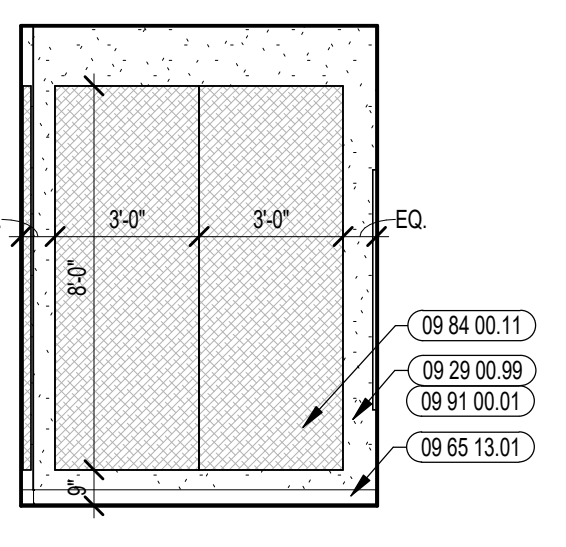

9 PRACTICE ROOM INTERIOR ELEVATION
1/4" = 1'-0"

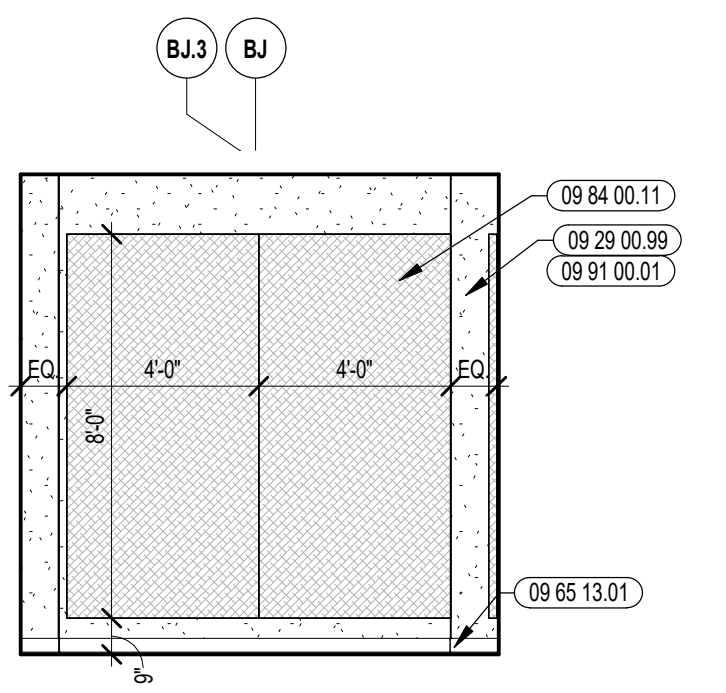

10 PRACTICE ROOM INTERIOR ELEVATION
1/4" = 1'-0"

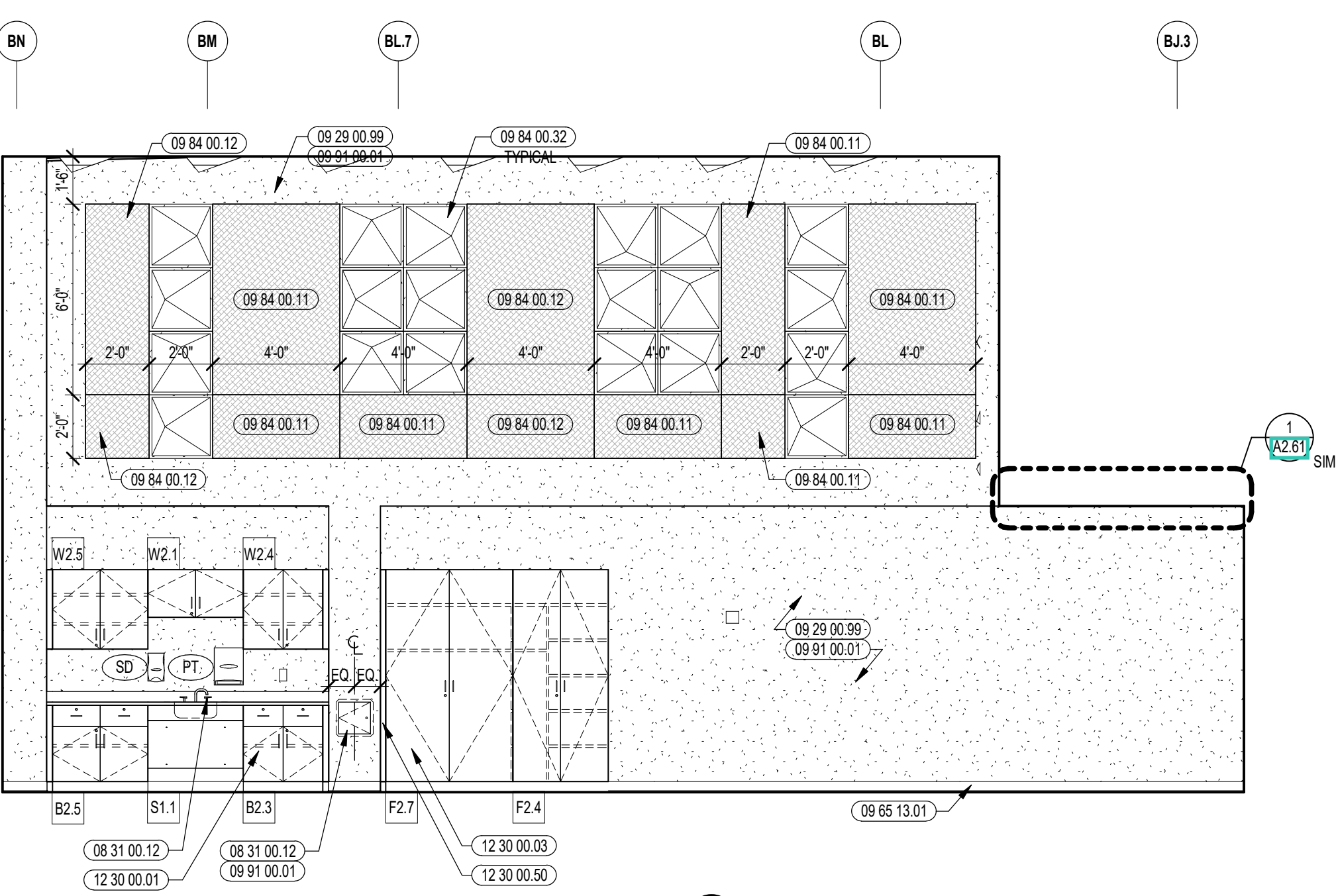

5 CHORUS INTERIOR ELEVATION
1/4" = 1'-0"

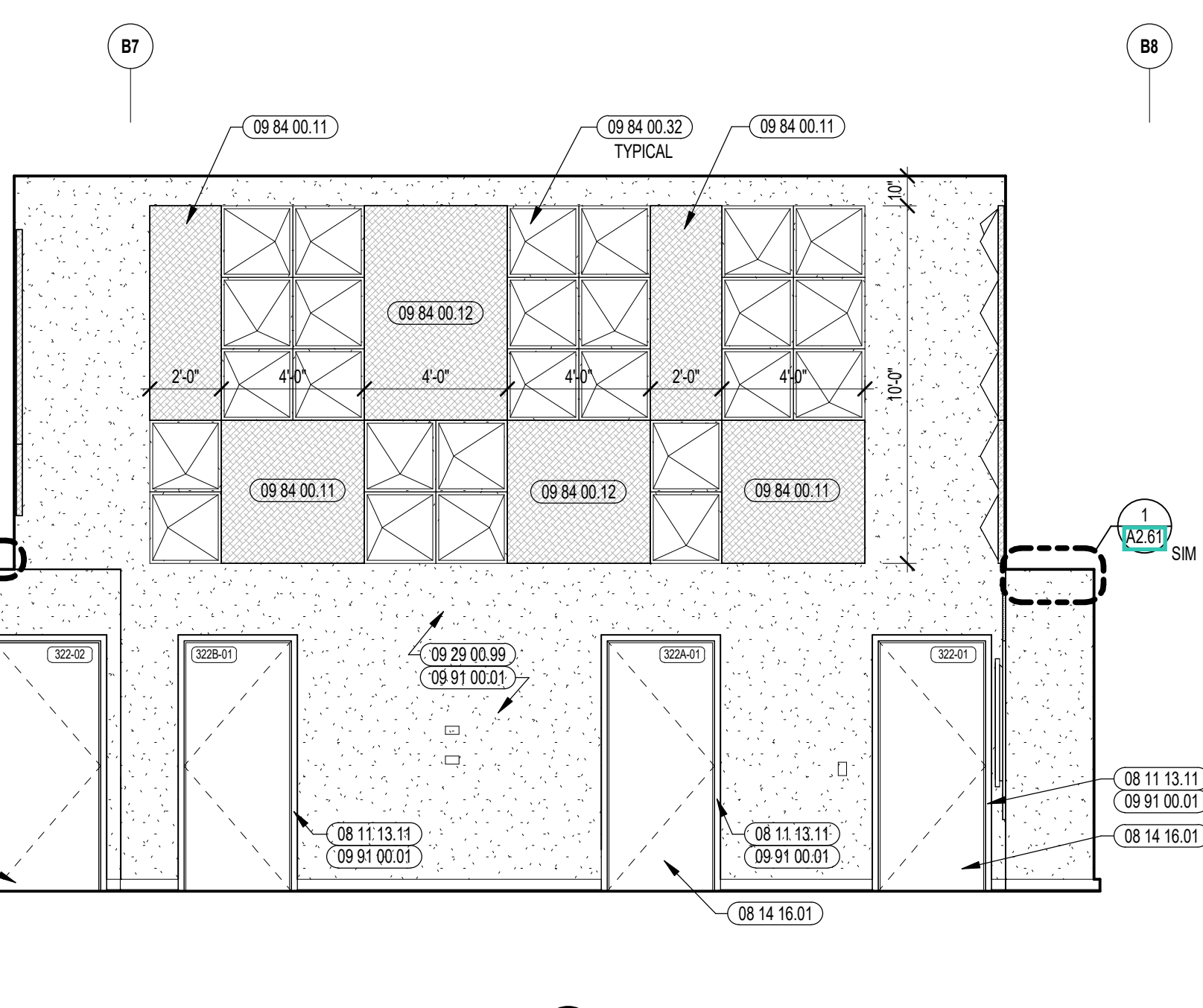

6 CHORUS INTERIOR ELEVATION
1/4" = 1'-0"

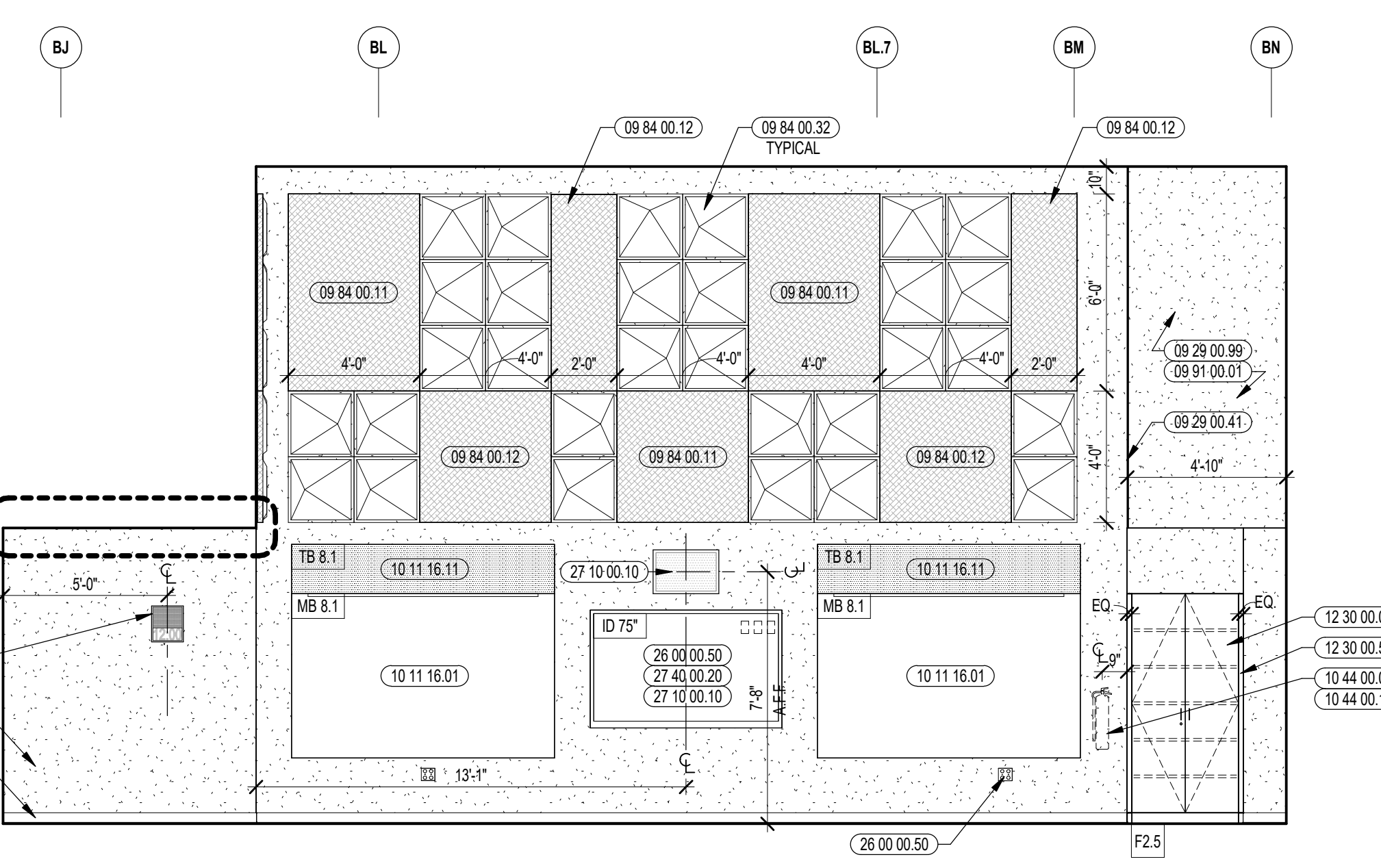

3 CHORUS INTERIOR ELEVATION
1/4" = 1'-0"

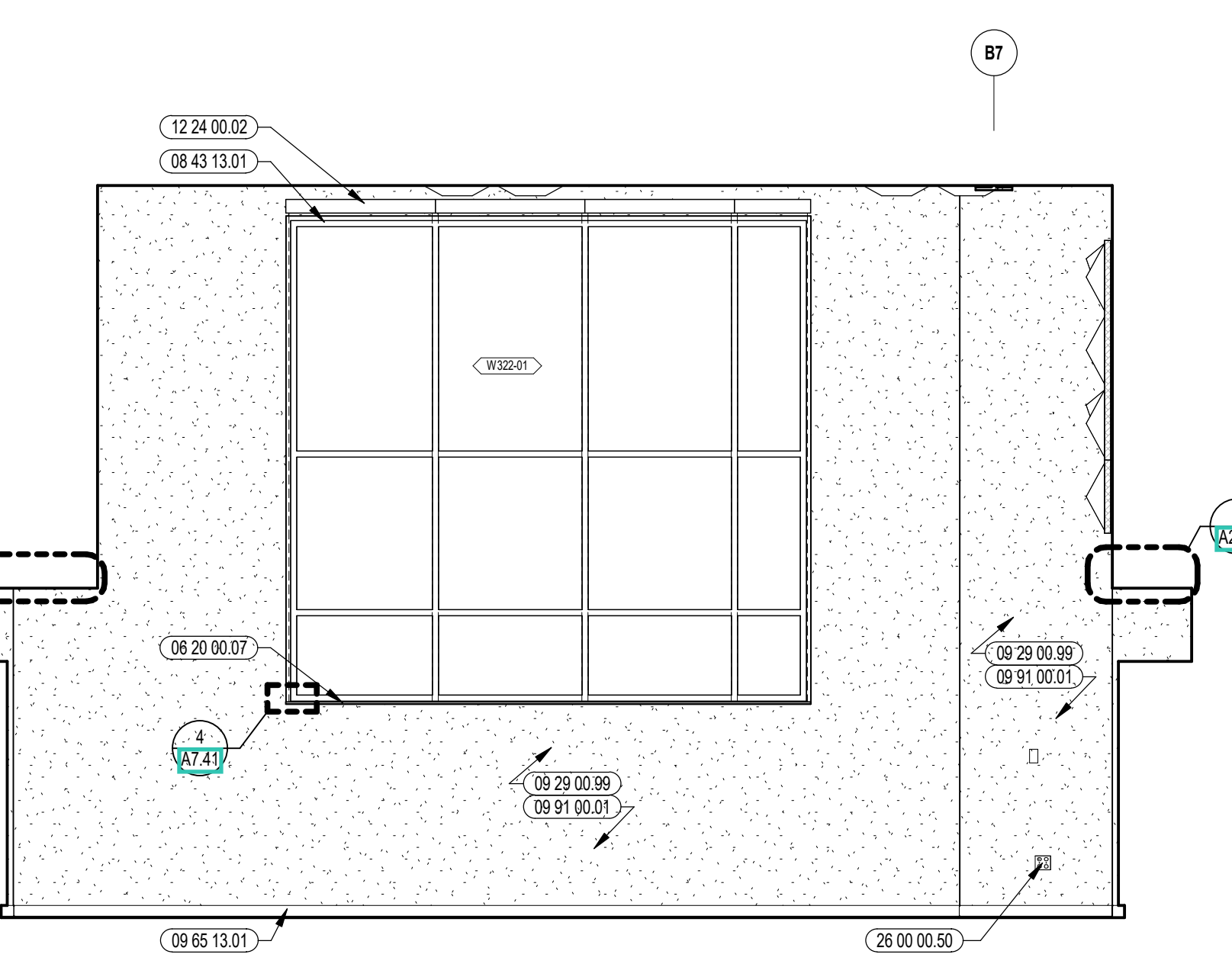

4 CHORUS INTERIOR ELEVATION
1/4" = 1'-0"

MUSIC INSTRUMENT STORAGE SCHEDULE						
STORAGE UNIT NUMBER		UNIT ATTRIBUTES				
TYPE	WENGER MODEL # (OR EQUAL)	WIDTH	DEPTH	HEIGHT	DOOR STYLE	LOCK
MS01	UNIT 1	2'-3 1/2"	1'-7 1/4"	7'-1 5/8"		•
MS11	UNIT 11	2'-3 1/2"	5'-3 1/4"	7'-1 5/8"		•
MS12	UNIT 12	4'-0 1/2"	2'-5 1/4"	7'-1 5/8"		•
MS20	UNIT 20	10"	1'-7 1/4"	7'-1 5/8"		•
MS21	UNIT 21	1'-6 3/4"	1'-7 1/4"	7'-1 5/8"		•
MS24	UNIT 24	1'-2 3/8"	5'-3 1/4"	7'-1 5/8"		•
MS70	UNIT 70	2'-3 1/2"	1'-7 1/4"	7'-1 5/8"		•

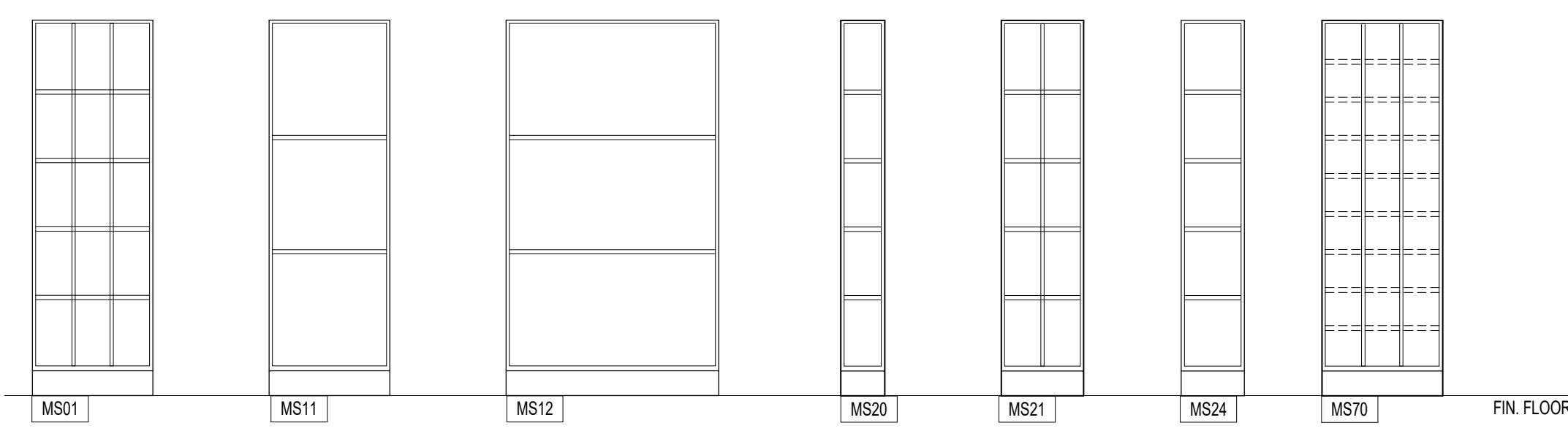

6 MUSIC STORAGE TYPES & SCHEDULE
3/8" = 1'-0"

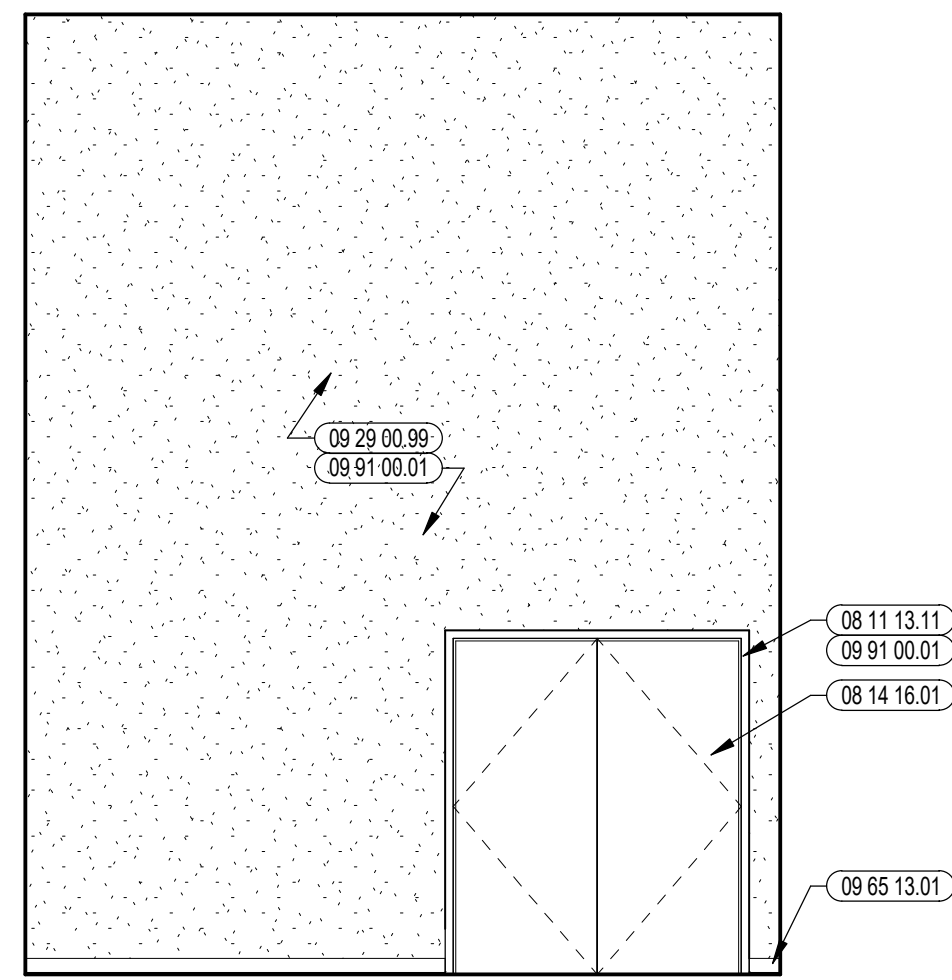

7 MUSIC STORAGE INTERIOR ELEVATION
1/4" = 1'-0"

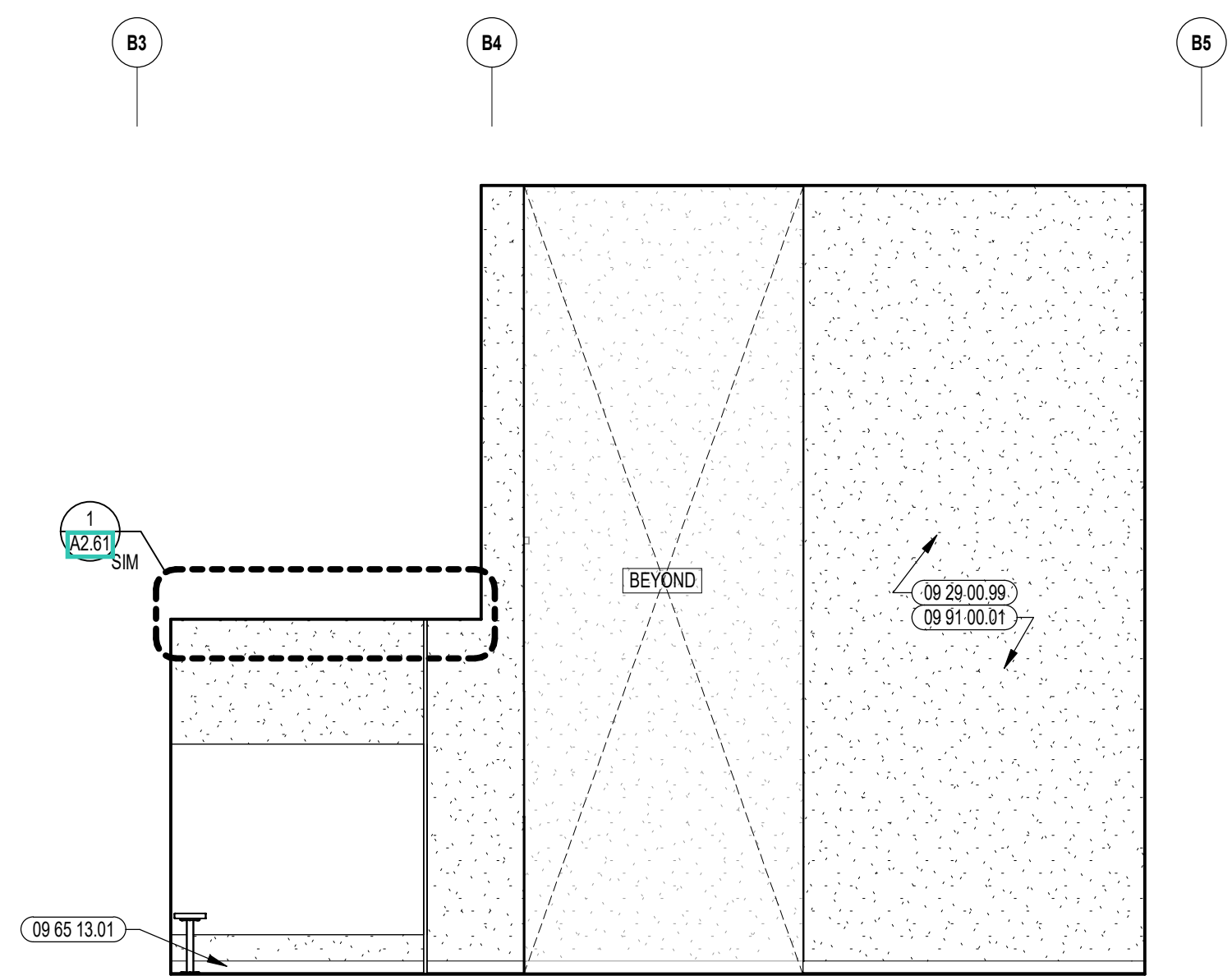

5 MUSIC STORAGE INTERIOR ELEVATION
1/4" = 1'-0"

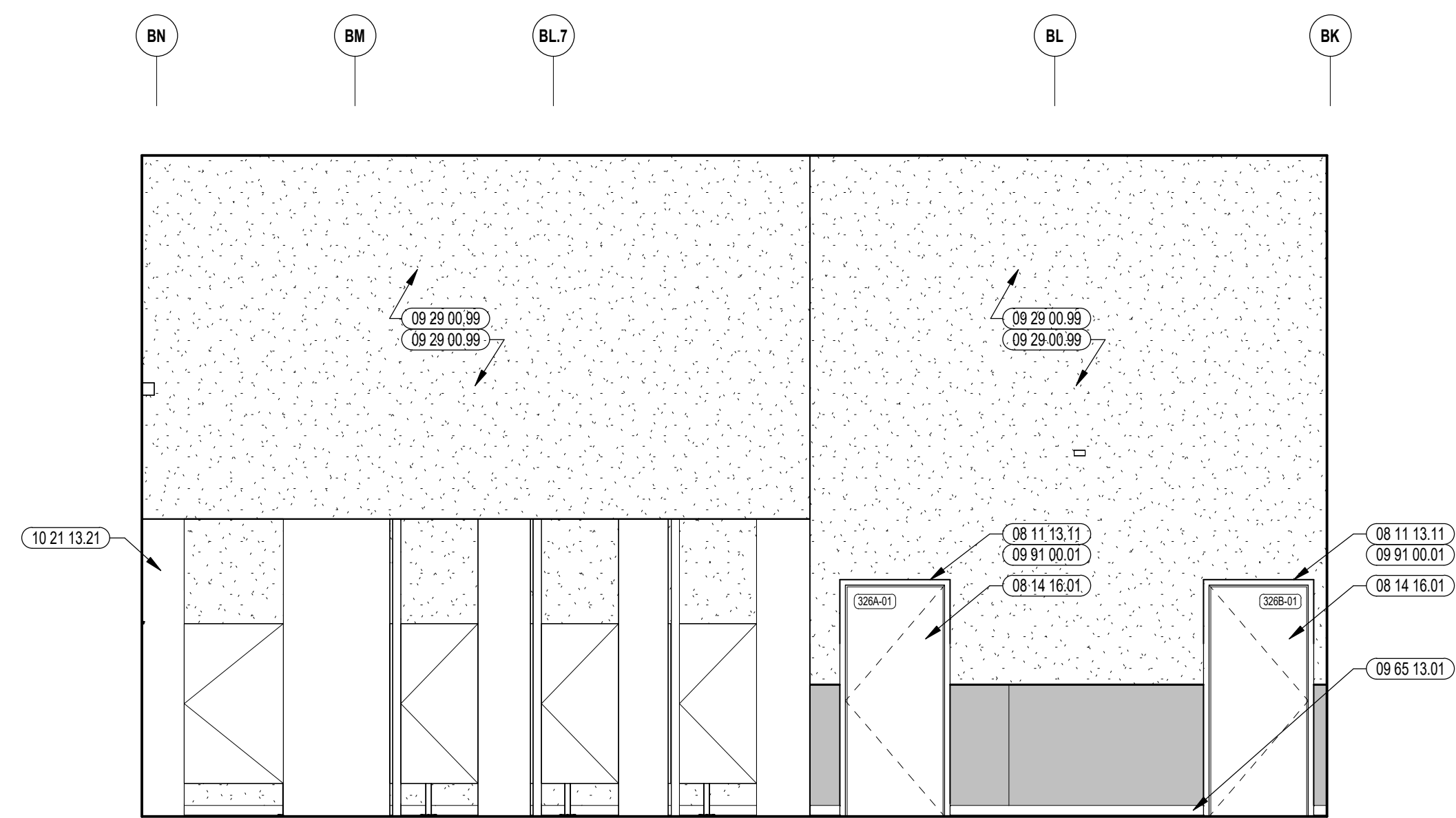

4 MUSIC STORAGE INTERIOR ELEVATION
1/4" = 1'-0"

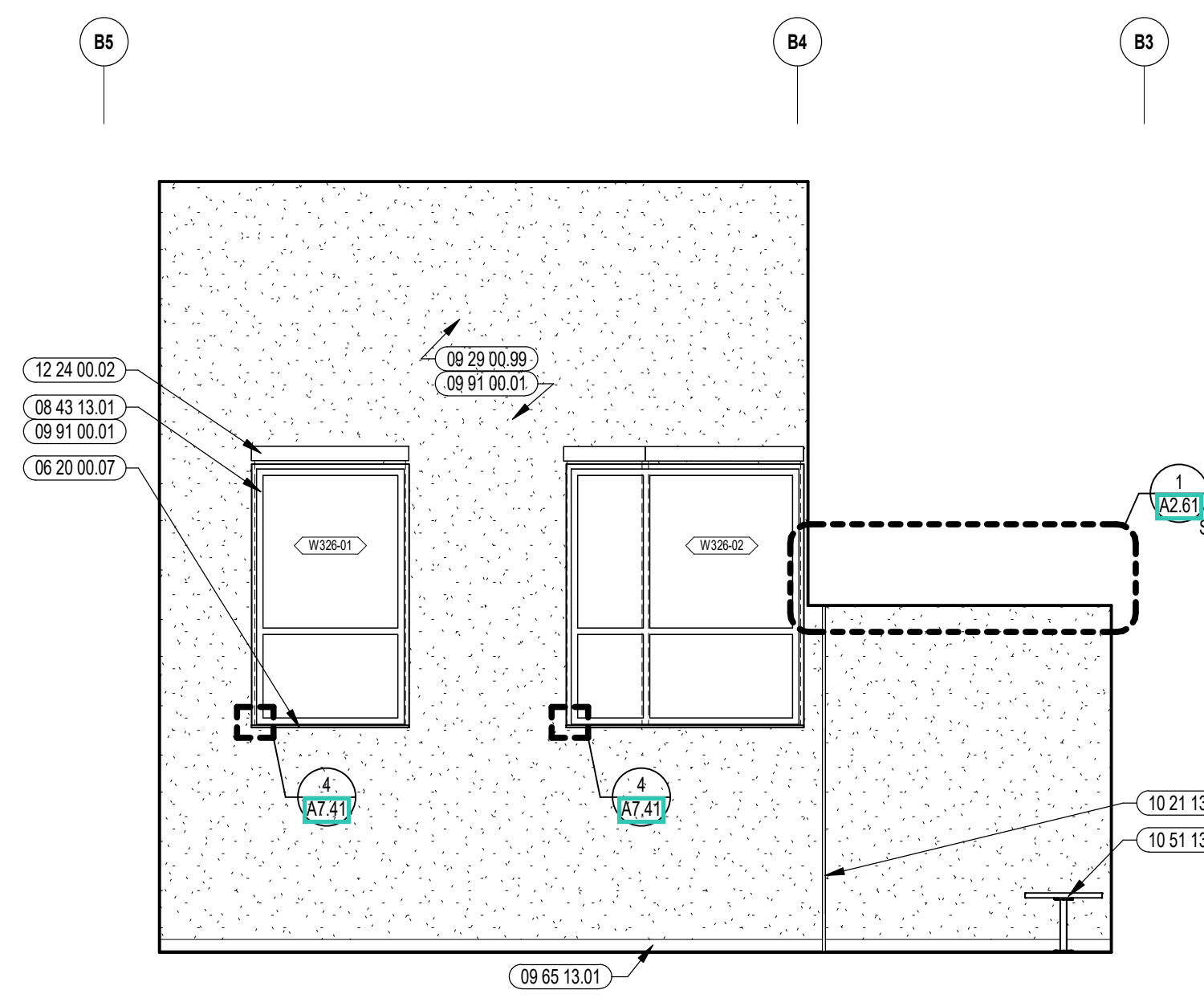

3 MUSIC STORAGE INTERIOR ELEVATION
1/4" = 1'-0"

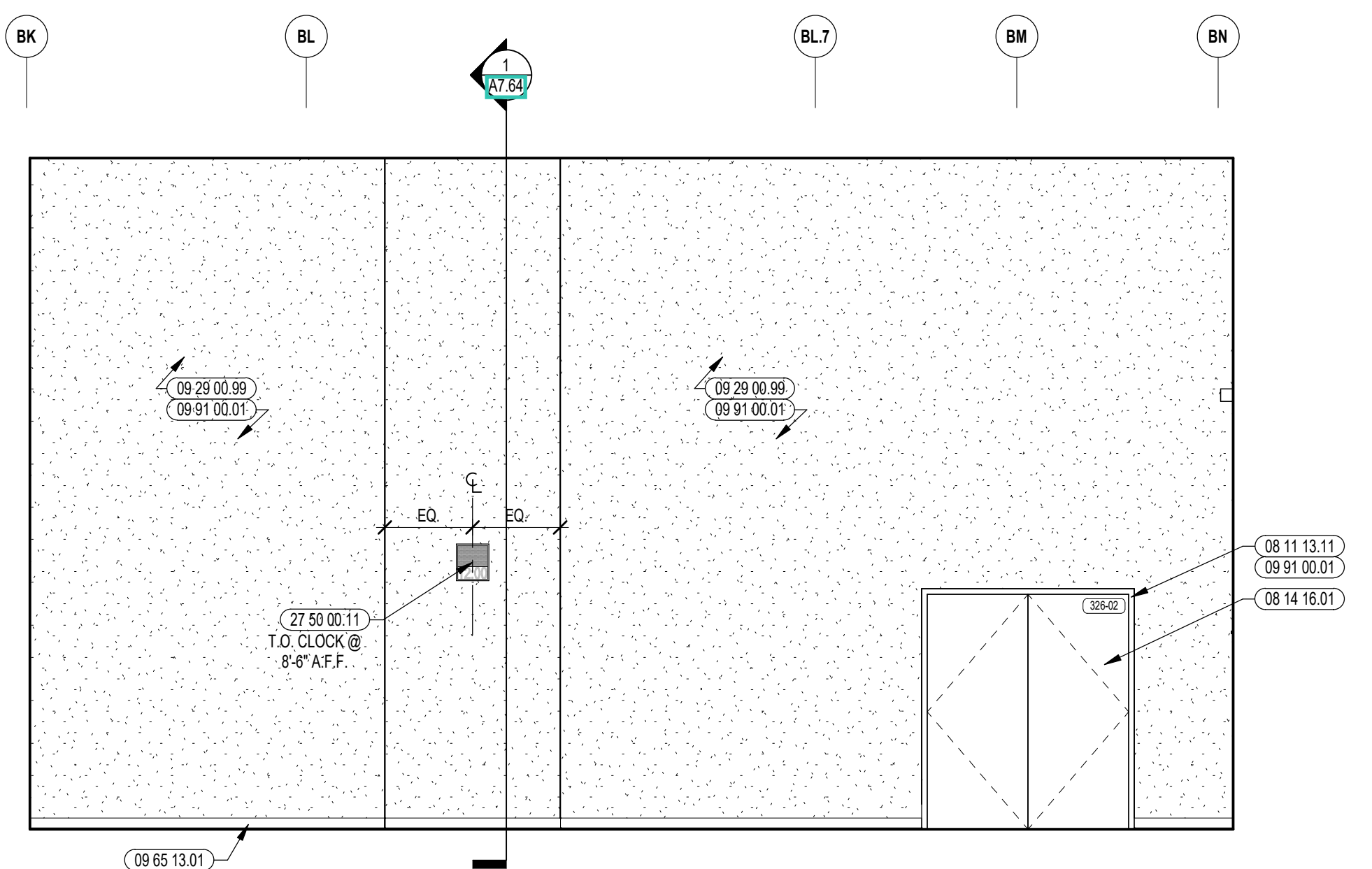

2 MUSIC STORAGE INTERIOR ELEVATION
1/4" = 1'-0"

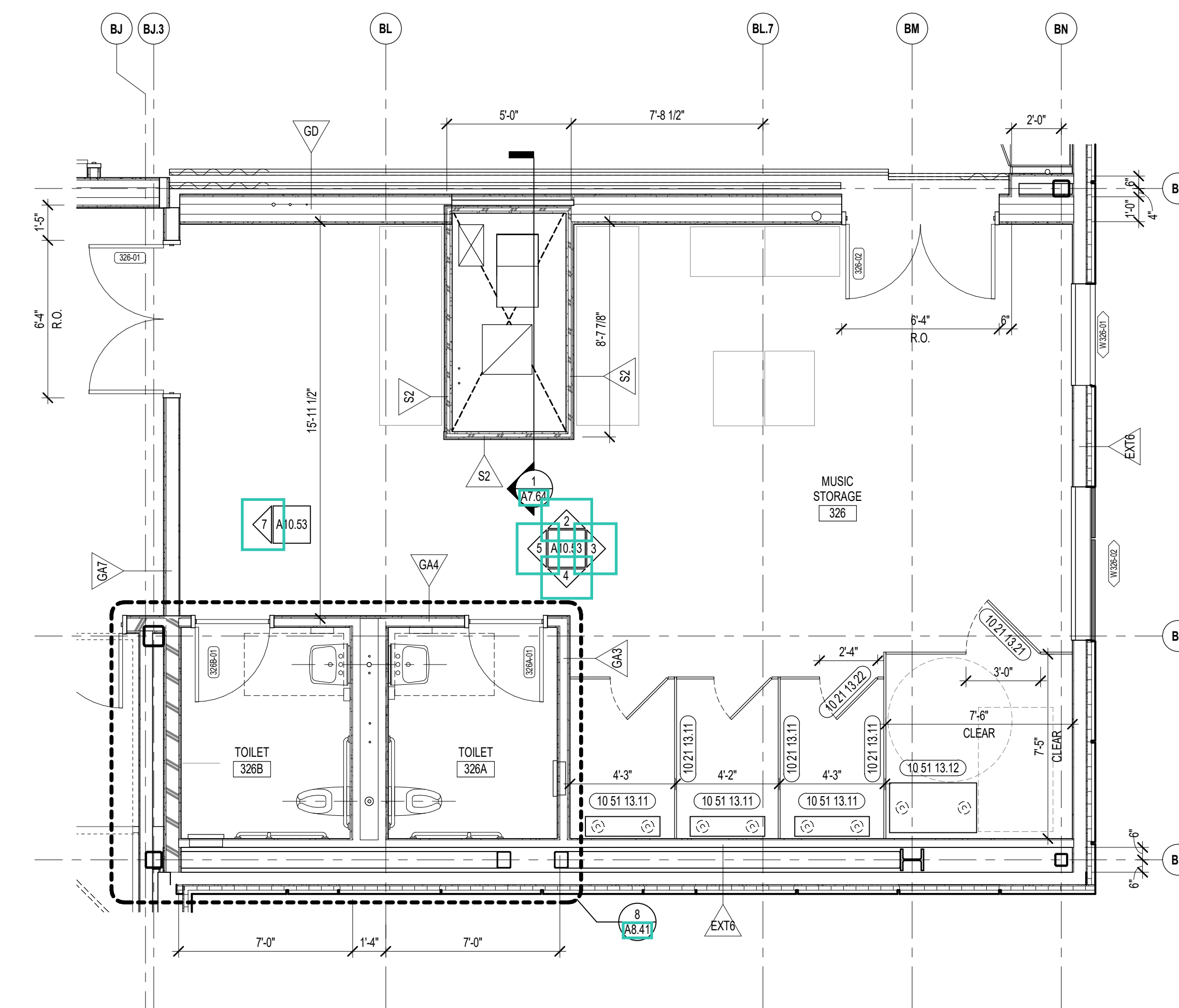

1 MUSIC STORAGE ENLARGED PLAN
1/4" = 1'-0"

- KEYNOTE LEGEND:**
- 06 20 00 07 HARDWOOD SILL - TRANSPARENT FINISH
 - 08 11 13 11 STEEL FRAME - SEE SCHEDULE FOR TYPES
 - 08 14 16 01 SOLID CORE FLUSH WOOD DOOR - SEE DOOR SCHEDULE
 - 08 43 13 01 ALUMINUM STOREFRONT FRAME
 - 09 29 00 99 GYPSUM BOARD SYSTEM - LEVEL 4 FINISH - REFER TO FLOOR PLANS AND WALL TYPES FOR COMPONENTS
 - 09 65 13 01 RUBBER BASE - 4 INCH
 - 09 91 00 01 PAINT - SEE SCHEDULE
 - 10 21 13 11 TOILET PARTITION - PANEL
 - 10 21 13 21 TOILET COMPARTMENT DOOR - 36 INCH
 - 10 21 13 22 TOILET COMPARTMENT DOOR - 28 INCH
 - 10 51 13 11 LOCKER ROOM BENCH
 - 10 51 13 12 LOCKER ROOM BENCH - ADA
 - 12 24 00 02 ROLLER SHADE - ELECTRICALLY OPERATED
 - 27 50 00 11 CLOCK - SEE TECHNOLOGY

- GENERAL NOTES:**
- NOT ALL POWER AND DATA OUTLET/SWITCHING LOCATIONS SHOWN. COORDINATE WITH ELECTRICAL AND TECHNOLOGY DRAWINGS FOR ALL LOCATIONS.
 - REFER TO DETAILS ON 07 51 FOR FIRE EXTINGUISHER DETAILS AND MOUNTING HEIGHTS.
 - REFERENCE TOILET ACCESSORIES LEGEND AND SCHEDULE ON DRAWING A8.31 FOR ADDITIONAL INFORMATION.
 - WHERE EXPOSED, ALL STRUCTURAL MEMBERS & MEPP SHALL RECEIVE PAINTED FINISH, U.N.O. HORIZONTAL PAINT TRANSITION LINE TO BE COORDINATED ON WALLS OF SPACES WITH EXPOSED DECKING.

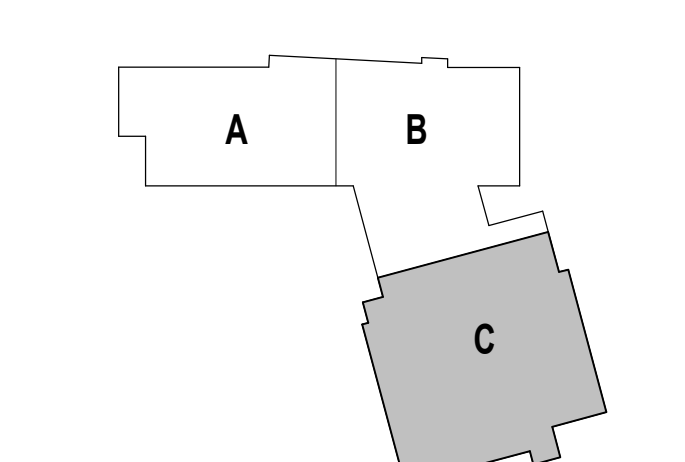
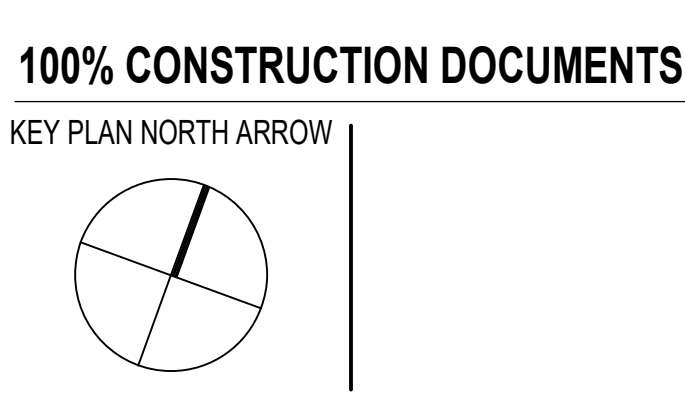

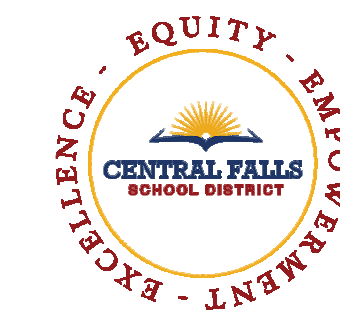

CENTRAL FALLS HIGH SCHOOL
10 HIGGINSON AVE, CENTRAL FALLS, RI

KEYNOTE LEGEND:

03 30 00.01	CONCRETE
03 20 00.49	HARDWOOD STAGE FLOORING
06 40 00.77	SLIDING GLASS DOOR SET - ALUMINUM TRACKS - PROVIDE LOCKS
09 65 19.99	RTF - REFERENCE SCHEDULE AND SAMPLE PATTERNS FOR TYPE
09 65 38.01	STATIC-CONTROL COMPOSITE TILE
09 88 00.01	CARPET
09 91 00.01	PAINT - SEE SCHEDULE
10 44 00.01	FIRE EXTINGUISHER CABINET - FULLY RECESSED
10 44 00.04	FIRE EXTINGUISHER AND VALVE CABINET - FULLY RECESSED
10 44 00.11	FIRE EXTINGUISHER
11 52 00.01	PROJECTION SCREEN - TYPE 1
12 30 00.71	GROMMET - 3 INCH - PLASTIC
12 81 00.01	FIXED AUDIENCE SEAT

- GENERAL NOTES:**
- NOT ALL POWER AND DATA OUTLET SWITCHING LOCATIONS SHOWN. COORDINATE WITH ELECTRICAL AND TECHNOLOGY DRAWINGS FOR ALL LOCATIONS.
 - REFER TO DETAILS ON A10.61 FOR FIRE EXTINGUISHER DETAILS AND MOUNTING HEIGHTS.
 - REFERENCE TOILET ACCESSORIES LEGEND AND SCHEDULE ON DRAWING A8.31 FOR ADDITIONAL INFORMATION.
 - WHERE EXPOSED, ALL STRUCTURAL MEMBERS & MEFPF SHALL RECEIVE PAINTED FINISH, U.N.O. HORIZONTAL PAINT TRANSITION LINE TO BE COORDINATED ON WALLS OF SPACES WITH EXPOSED DECKING.

100% CONSTRUCTION DOCUMENTS

KEY PLAN NORTH ARROW

KEYPLAN

DRAWING NAME:

AUDITORIUM ENLARGED PLAN

DRAWN BY: CHR / MCT
REVIEWED BY: CHR / KK

SCALE: AS INDICATED | DRAWING NUMBER:
JOB NO.: 2202.02 | **A10.61**
DATE: OCTOBER 13, 2023

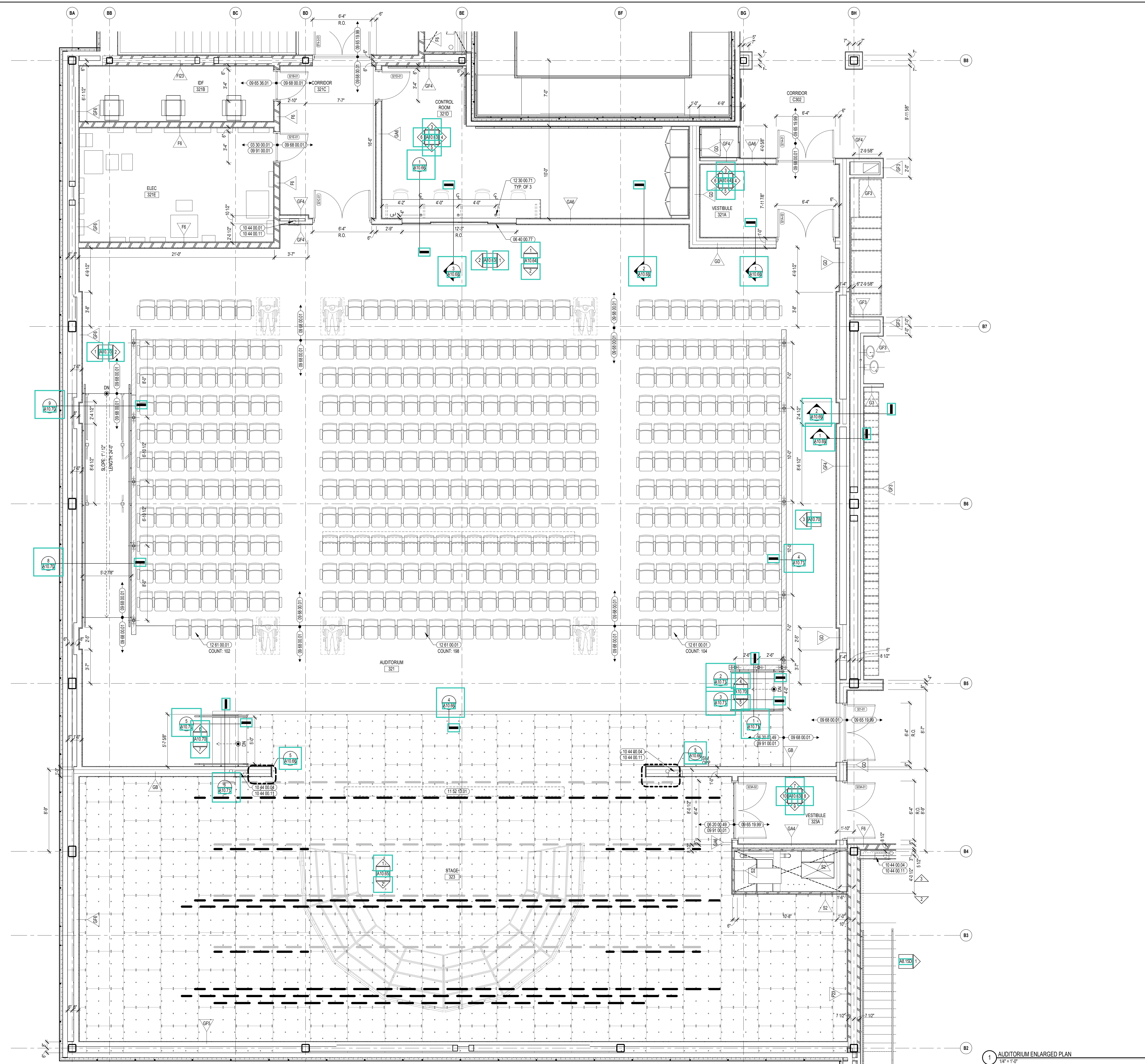

1 AUDITORIUM ENLARGED PLAN
1/4" = 1'-0"



CENTRAL FALLS HIGH SCHOOL
10 HIGGINSON AVE, CENTRAL FALLS, RI

Copyright © 2023, A3 Architects, Inc.

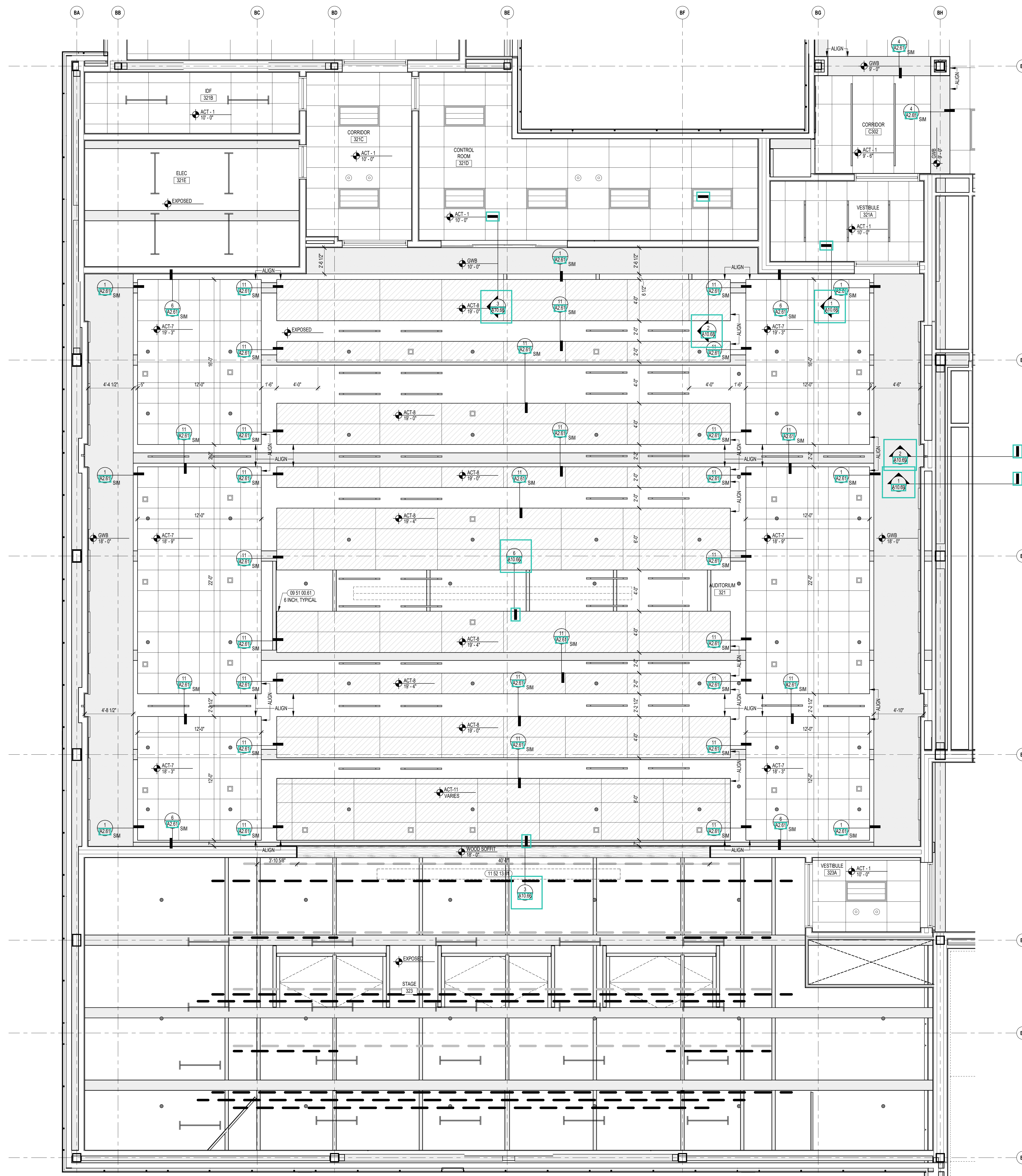

KEYNOTE LEGEND:

REFLECTED CEILING PLAN LEGEND:

	DAYLIGHT SENSOR - SEE ELEC.		OCCUPANCY SENSOR - SEE ELEC.
	SPEAKER - SEE TECHNOLOGY		CAMERA - SEE TECHNOLOGY
	ACCESS PANEL - SEE MEPPF		SPRINKLER HEAD - SEE FIRE PROTECT.
	SUPPLY - SEE MECH.		RETURN - SEE MECH.
	RADIANT PANEL - SEE MECH.		VOICE LIFT SYSTEM - SEE TECHNOLOGY
	LIGHTING FIXTURES - SEE ELECTRICAL		TYPICAL PENDENTS (HEIGHT AS NOTED)
	RECESSED DOWNLIGHTS		RING PENDENTS (HEIGHT AS NOTED)
	RECESSED LINEAR LIGHTS (HEIGHT AS NOTED)		LINEAR PENDENT (HEIGHT AS NOTED)
	RECESSED TROFFER		WALL SCONCE
	TRACK		STAGE
	STRIP		STAGE

MATERIALS (ACT GRID SIZES VARY BY TYPE - REF. SPECIFICATIONS)

	GWB SOFFIT		ACT
	MDF SOFFIT		ACT (WOOD LOOK)
	WOOD SOFFIT		ACT (WOOD GRILLE)
	ACOUSTIC PANEL - ABSORPTIVE		ACT (METAL LOOK)
	ACOUSTIC PANEL - REFLECTIVE		ACT (SEAMLESS)

- GENERAL NOTES:**
- ALL CEILING MOUNTED ITEMS, INCLUDING SPRINKLER HEADS, SMOKE DETECTORS, SPEAKERS, VIDEO, WIRELESS ACCESS POINTS AND RECESSED DOWN LIGHTS PLACED IN A 2'x2' CEILING TILE ARE TO BE ON CENTERLINE OF 2'x2' DIMENSION AND TO BE AT 1/2" OFF EITHER END OR IN THE EXACT CENTER OF THE 4'-0" DIMENSION.
 - ALL CEILING MOUNTED ITEMS INCLUDING SPRINKLER HEADS, SMOKE DETECTORS, SPEAKERS, VIDEO, WIRELESS ACCESS POINTS AND RECESSED DOWN LIGHTS PLACED IN A 2'x2' CEILING TILE TO BE CENTERED IN THE EXACT CENTER OF THE TILE.
 - ALL SUPPLY GRILLES, RETURN REGISTERS, SPRINKLER HEADS, SMOKE DETECTORS, LIGHTS, SPEAKERS, VIDEO, WIRELESS ACCESS POINTS AND EXIT SIGNS TO BE LOCATED ON COORDINATION DRAWINGS. FINAL PLACEMENT TO BE APPROVED BY ARCHITECT.
 - THE EXACT LOCATION OF LINEAR PENDENT LIGHT FIXTURES IN ALIGNMENT WITH TACK OR MARKER BORDERS SHOULD BE COORDINATED IN FIELD. SURROUNDING ACT TILES SHALL BE CUT ACCORDINGLY. GC TO COORDINATE.
 - DIVISION 06200, 06210, 06212 AND 07100 REFER TO DRAWINGS G0.02, G0.03, AND G0.04 FOR ROOMS (AREAS) THAT ARE REQUIRED TO HAVE FIRE RATED CEILING, FLOOR AND WALL ASSEMBLIES.
 - WHEN NOT INSTALLED IN WHITE ACT, CONCEALED SPRINKLER HEAD COVERS SHALL BE PAINTED TO MATCH CEILING CONDITION (COLOR, FINISH).
 - ACOUSTICAL CEILING FILED SUB-CONTRACTOR IS TO THOROUGHLY COORDINATE EQUIPMENT, DEVICES, ACCESS PANELS, AND SPRINKLER HEADS NOTED ON THE FIRE PROTECTION DRAWINGS, ELECTRICAL DRAWINGS, MECHANICAL DRAWINGS, AND TECHNOLOGY DRAWINGS.

100% CONSTRUCTION DOCUMENTS

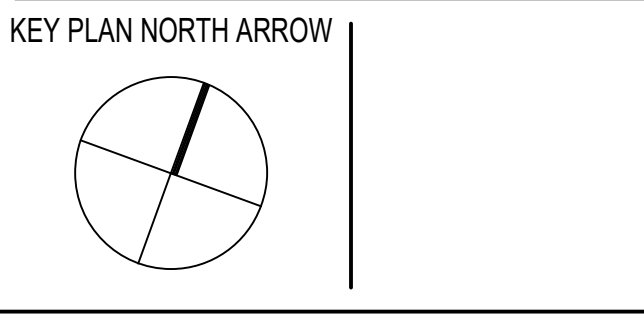

DRAWING NAME:
AUDITORIUM ENLARGED REFLECTED CEILING PLAN

DRAWN BY: CHR / MCT
REVIEWED BY: CHR / KK

SCALE: AS INDICATED | DRAWING NUMBER:
JOB NO.: 2202.02 | **A10.62**
DATE: OCTOBER 13, 2023

1 AUDITORIUM REFLECTED CEILING PLAN
1/4" = 1'-0"



CENTRAL FALLS HIGH SCHOOL
10 HIGGINSON AVE, CENTRAL FALLS, RI

KEYNOTE LEGEND:

- 06 20 00.12 ALUMINUM TRIM PROFILE - 1 INCH REVEAL - BRUSHED FINISH
- 06 20 00.23 HARDWOOD TRIM - 3/4 INCH - TRANSPARENT FINISH
- 06 20 00.33 HARDWOOD VENEER PLYWOOD - 3/4 INCH - TRANSPARENT FINISH
- 06 20 00.53 MDF PLYWOOD - 3/4 INCH
- 06 40 00.77 SLIDING GLASS DOOR SET - ALUMINUM TRACKS - PROVIDE LOCKS
- 08 11 13.11 STEEL FRAME - SEE SCHEDULE FOR TYPES
- 08 14 16.01 SOLID CORE FLUSH WOOD DOOR - SEE DOOR SCHEDULE
- 09 29 00.41 CONTROL JOINT - 1/4 INCH
- 09 29 00.98 GYPSUM BOARD SYSTEM - LEVEL 5 FINISH - REFER TO FLOOR PLANS AND WALL TYPES FOR COMPONENTS
- 09 29 00.99 GYPSUM BOARD SYSTEM - LEVEL 4 FINISH - REFER TO FLOOR PLANS AND WALL TYPES FOR COMPONENTS
- 09 64 06.02 RUBBER COVE WALL BASE - VENTED
- 09 65 13.01 RUBBER BASE - 4 INCH
- 09 64 00.11 ACOUSTICAL PANEL - WALL MOUNTED - FABRIC WRAPPED - TYPE 1
- 09 91 00.01 PAINT - SEE SCHEDULE
- 11 61 00.08 STAGE RIGGING
- 11 61 00.07 CURTAIN - MAIN VALANCE
- 11 61 00.08 CURTAIN - MAIN TRAVELER
- 11 61 00.09 CURTAIN - BORDER
- 11 61 00.10 CURTAIN - LEG
- 11 61 00.12 CURTAIN - CYCLODRAMA
- 11 61 00.23 STAINLESS STEEL ROD - 3/16 INCH DIAMETER
- 12 30 00.03 TALL CABINET
- 12 30 00.20 PLASTIC LAMINATE COUNTERTOP
- 12 30 00.50 FILLER PICE SCREWED TO ADJACENT SURFACE - FINISH TO MATCH CASEWORK
- 12 30 00.73 STEEL UNDER COUNTER SUPPORT BRACKET - SIZE AS NOTED OR DRAWN
- 12 61 00.01 FIXED AUDIENCE SEAT
- 26 00 00.03 RECESSED LIGHT FIXTURE - SEE ELECTRICAL
- 26 00 00.50 ELECTRICAL OUTLET - SEE ELECTRICAL
- 27 40 00.02 CAMERA - SEE TECHNOLOGY
- 27 50 00.11 LOCK - SEE TECHNOLOGY

GENERAL NOTES:

1. NOT ALL POWER AND DATA OUTLET/ SWITCHING LOCATIONS SHOWN. COORDINATE WITH ELECTRICAL AND TECHNOLOGY DRAWINGS FOR ALL LOCATIONS.
2. REFER TO DETAILS ON 07.51 FOR FIRE EXTINGUISHER DETAILS AND MOUNTING HEIGHTS.
3. REFERENCE TO LET ACCESSORIES LEGEND AND SCHEDULE ON DRAWING A8.31 FOR ADDITIONAL INFORMATION.
4. WHERE EXPOSED, ALL STRUCTURAL MEMBERS & MEPP SHALL RECEIVE PAINTED FINISH, U.N.O. HORIZONTAL PAINT TRANSITION LINE TO BE COORDINATED ON WALLS OF SPACES WITH EXPOSED DECKING.

100% CONSTRUCTION DOCUMENTS

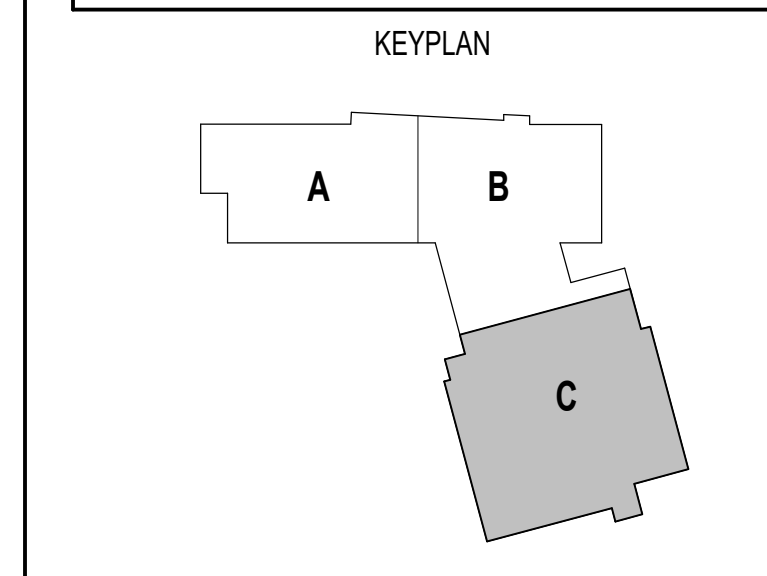
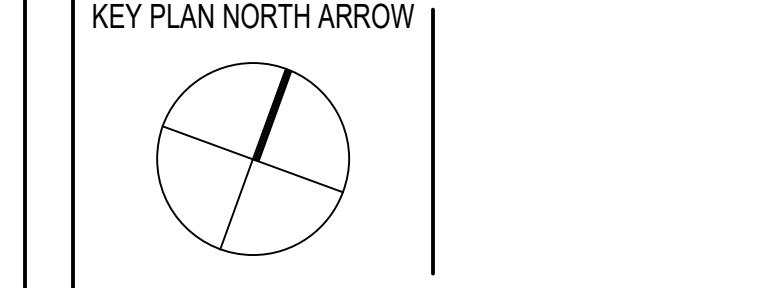

DRAWING NAME:

AUDITORIUM INTERIOR ELEVATIONS

DRAWN BY: CHR / MCT
REVIEWED BY: CHR / KK
SCALE: AS INDICATED | DRAWING NUMBER:
JOB NO.: 2202.02
DATE: OCTOBER 13, 2023 **A10.63**

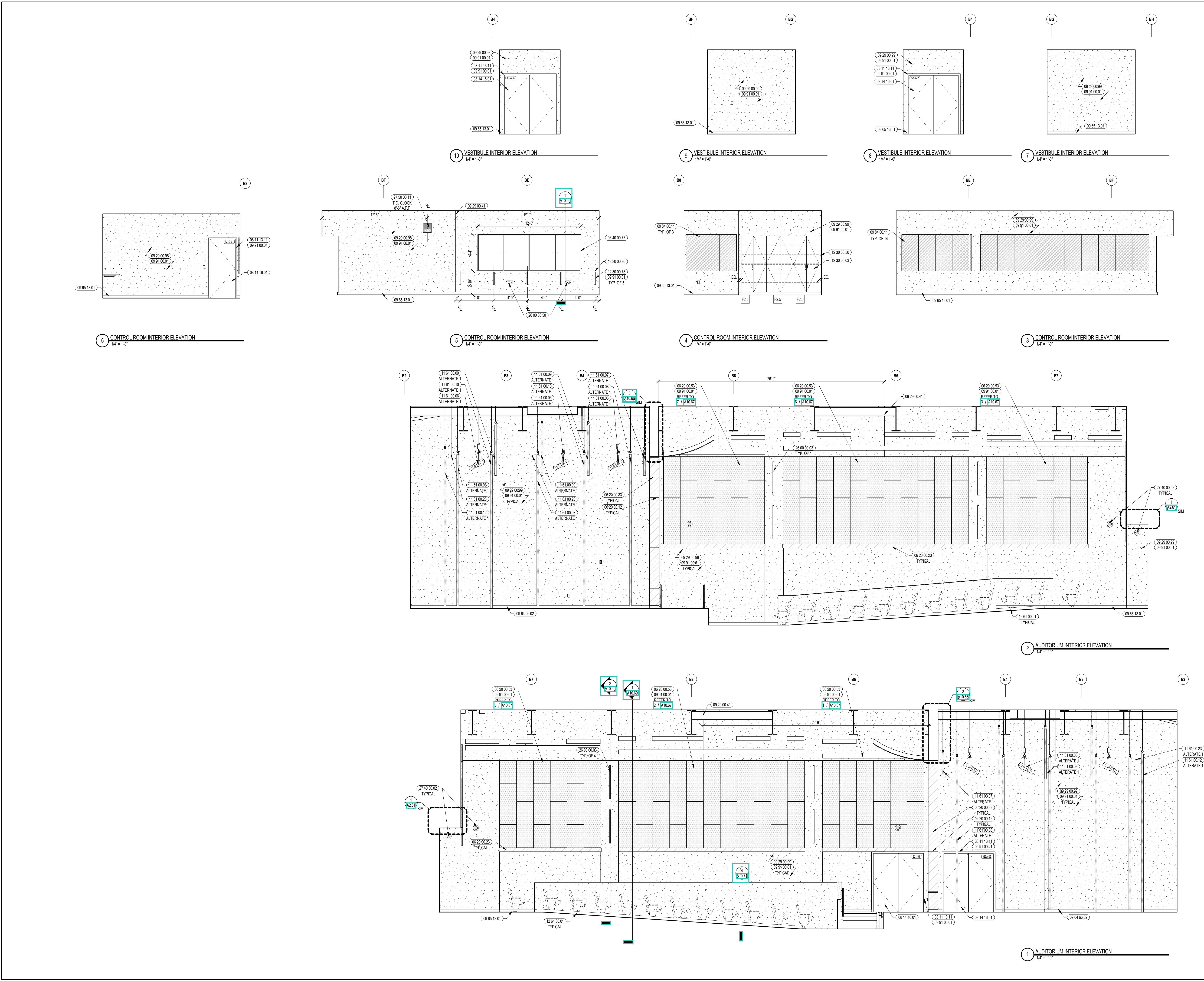



CENTRAL FALLS HIGH SCHOOL
10 HIGGINSON AVE, CENTRAL FALLS, RI

Copyright © 2023, A3 Architects, Inc.

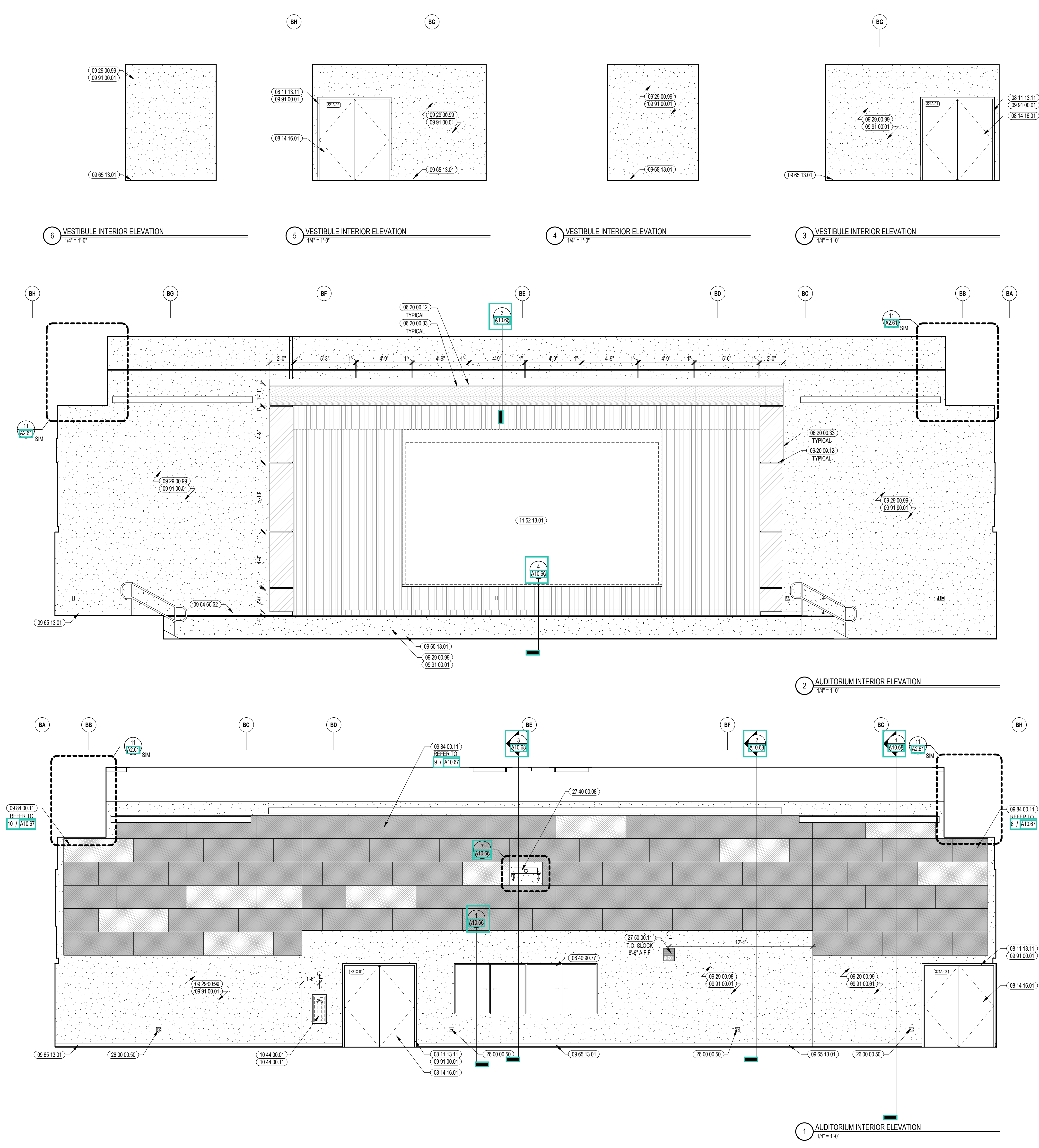

KEYNOTE LEGEND:

06 20 00 12	ALUMINUM TRIM PROFILE - 1 INCH REVEAL - BRUSHED FINISH
06 20 00 33	HARDWOOD VENEER PLYWOOD - 3/4 INCH - TRANSPARENT FINISH
06 40 00 77	SLIDING GLASS DOOR SET - ALUMINUM TRACKS - PROVIDE LOCKS
08 11 13 11	STEEL FRAME - SEE SCHEDULE FOR TYPES
08 14 16 01	SOLID CORE FLUSH WOOD DOOR - SEE DOOR SCHEDULE
09 29 00 99	GYPSUM BOARD SYSTEM - LEVEL 5 FINISH - REFER TO FLOOR PLANS AND WALL TYPES FOR COMPONENTS
09 29 00 99	GYPSUM BOARD SYSTEM - LEVEL 4 FINISH - REFER TO FLOOR PLANS AND WALL TYPES FOR COMPONENTS
09 64 66 02	RUBBER COVE WALL BASE - VENTED
06 65 13 01	RUBBER BASE - 4 INCH
09 84 00 11	ACOUSTICAL PANEL - WALL MOUNTED - FABRIC WRAPPED - TYPE 1
09 91 00 01	PAINT - SEE SCHEDULE
10 44 00 01	FIRE EXTINGUISHER CABINET - FULLY RECESSED
10 44 00 11	FIRE EXTINGUISHER
11 52 13 01	PROJECTION SCREEN - TYPE 1
28 00 00 50	ELECTRICAL OUTLET - SEE ELECTRICAL
27 40 00 08	PROJECTOR - SEE TECHNOLOGY
27 50 00 11	CLOCK - SEE TECHNOLOGY

- GENERAL NOTES:**
- NOT ALL POWER AND DATA OUTLET/ SWITCHING LOCATIONS SHOWN. COORDINATE WITH ELECTRICAL AND TECHNOLOGY DRAWINGS FOR ALL LOCATIONS.
 - REFER TO DETAILS ON 07 51 FOR FIRE EXTINGUISHER DETAILS AND MOUNTING HEIGHTS.
 - REFERENCE TOILET ACCESSORIES LEGEND AND SCHEDULE ON DRAWING A8.31 FOR ADDITIONAL INFORMATION.
 - WHERE EXPOSED, ALL STRUCTURAL MEMBERS & MEPP SHALL RECEIVE PAINTED FINISH, U.N.O. HORIZONTAL PAINT TRANSITION LINE TO BE COORDINATED ON WALLS OF SPACES WITH EXPOSED DECKING.

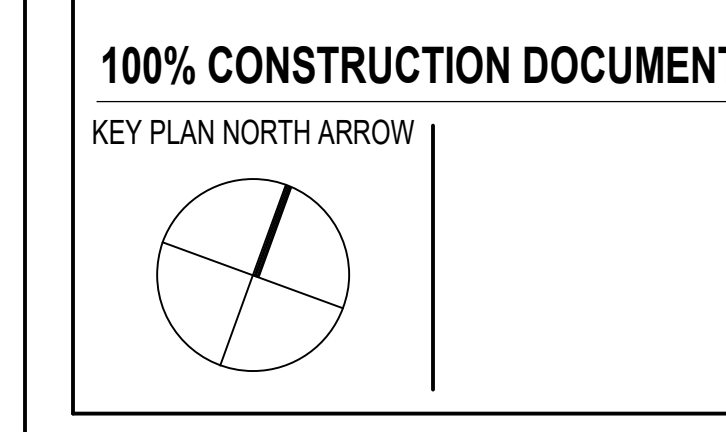

DRAWING NAME:
AUDITORIUM INTERIOR ELEVATIONS

DRAWN BY: CHR / MCT
REVIEWED BY: CHR / KK

SCALE: AS INDICATED | DRAWING NUMBER:
JOB NO.: 2202.02 | **A10.64**
DATE: OCTOBER 13, 2023

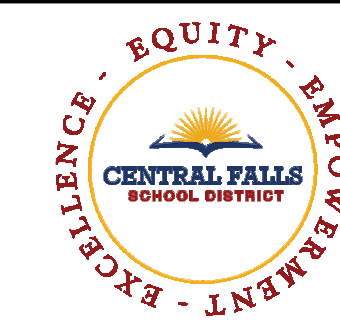

CENTRAL FALLS HIGH SCHOOL
10 HIGGINSON AVE, CENTRAL FALLS, RI

KEYNOTE LEGEND:

- 09 29 00 41 CONTROL JOINT - 1/4 INCH
- 09 29 00 99 GYPSUM BOARD SYSTEM - LEVEL 4 FINISH - REFER TO FLOOR PLANS AND WALL TYPES FOR COMPONENTS
- 09 64 66 02 RUBBER COVE WALL BASE - VENTED
- 09 91 00 01 PAINT - SEE SCHEDULE
- 10 44 00 04 FIRE EXTINGUISHER AND VALVE CABINET - FULLY RECESSED
- 10 44 00 11 FIRE EXTINGUISHER
- 11 52 13 01 PROJECTION SCREEN - TYPE 1
- 26 00 00 50 ELECTRICAL OUTLET - SEE ELECTRICAL

GENERAL NOTES:

1. NOT ALL POWER AND DATA OUTLET/ SWITCHING LOCATIONS SHOWN. COORDINATE WITH ELECTRICAL AND TECHNOLOGY DRAWINGS FOR ALL LOCATIONS.
2. REFER TO DETAILS ON A10.65 FOR FIRE EXTINGUISHER DETAILS AND MOUNTING HEIGHTS.
3. REFER TO TOILET ACCESSORIES LEGEND AND SCHEDULE ON DRAWING A8.31 FOR ADDITIONAL INFORMATION.
4. WHERE EXPOSED, ALL STRUCTURAL MEMBERS & MEPP SHALL RECEIVE PAINTED FINISH, U.N.O. HORIZONTAL PAINT TRANSITION LINE TO BE COORDINATED ON WALLS OF SPACES WITH EXPOSED DECKING.

100% CONSTRUCTION DOCUMENTS

KEY PLAN NORTH ARROW

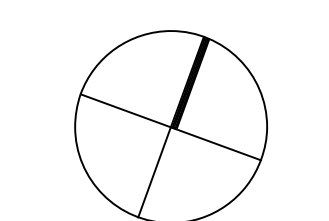

KEYPLAN

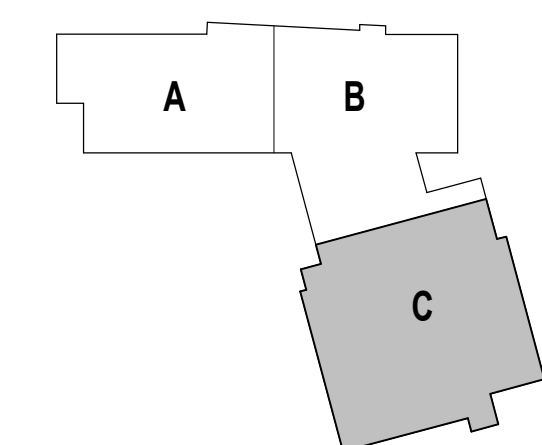

DRAWING NAME:

AUDITORIUM /
STAGE INTERIOR
ELEVATIONS

DRAWN BY: CHR / MCT

REVIEWED BY: CHR / KK

SCALE: AS INDICATED | DRAWING NUMBER:

JOB NO.: 2202.02

DATE: OCTOBER 13, 2023

A10.65

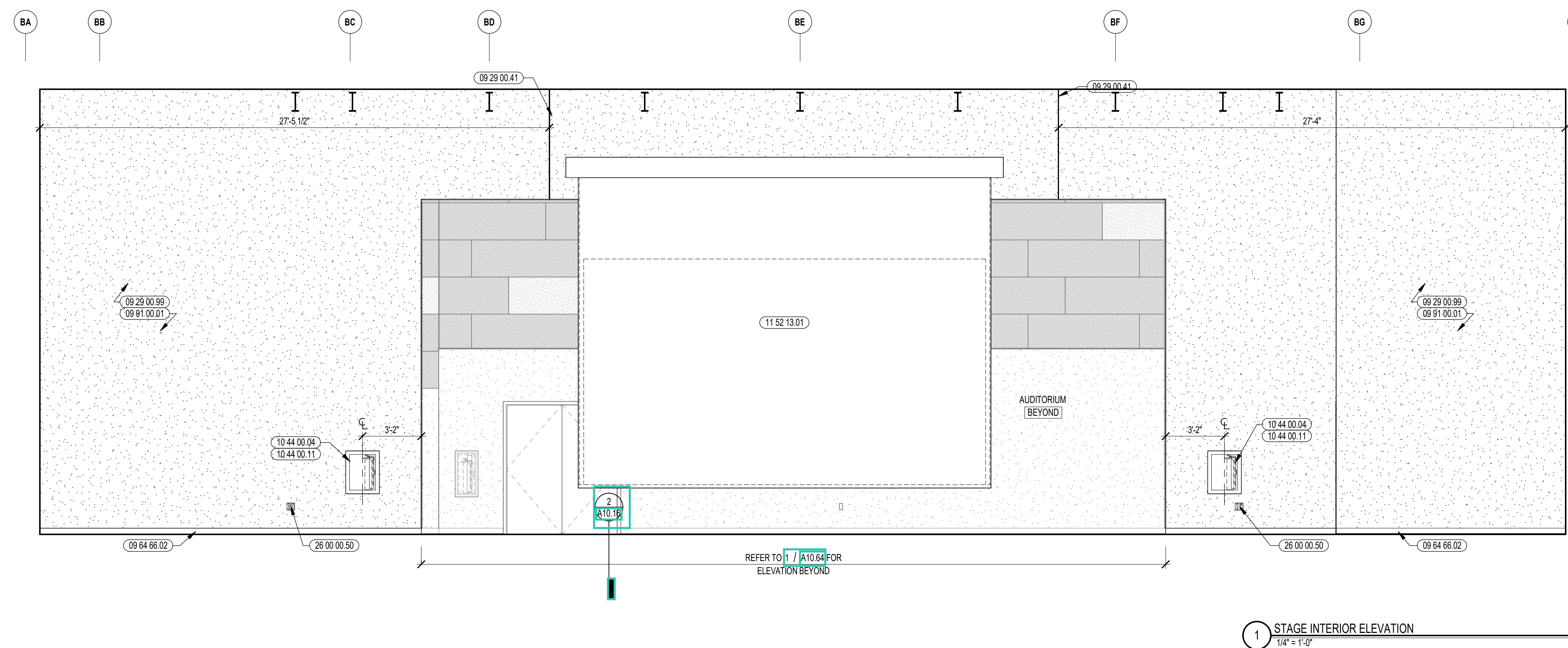
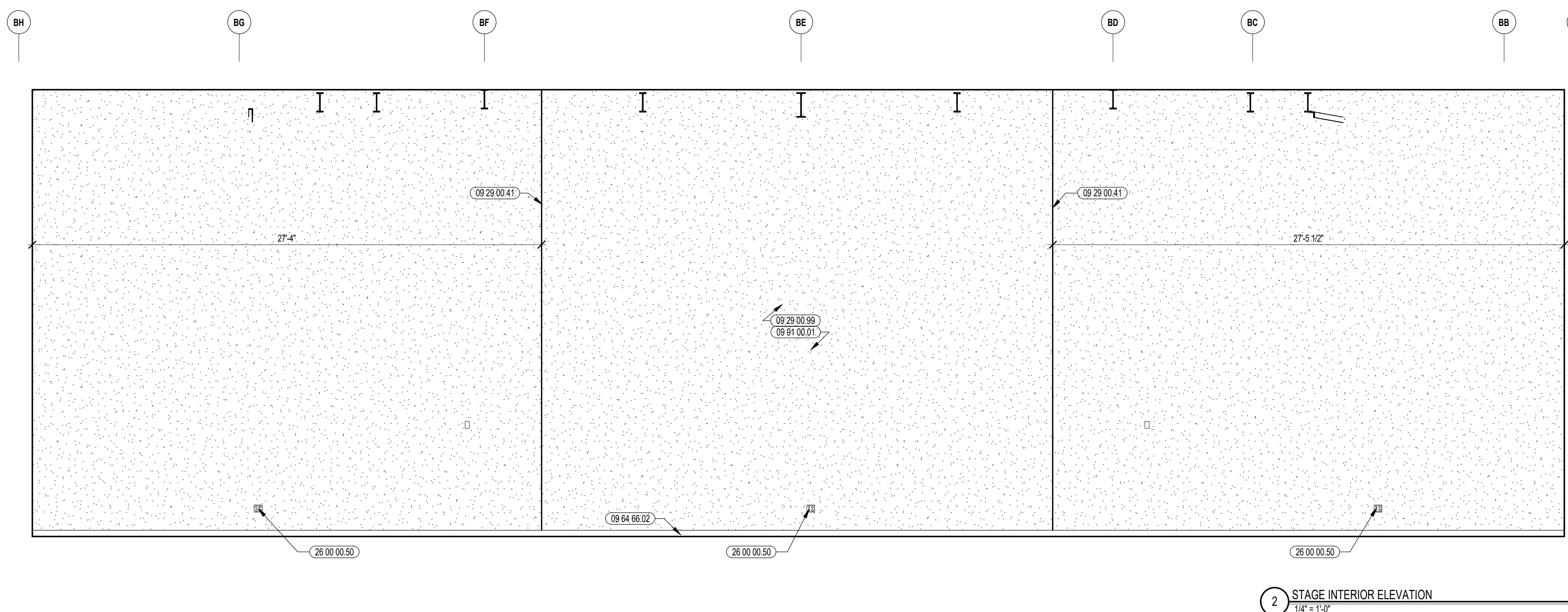

03 30 00.03	CONCRETE SLAB ON DECK - SEE STRUCTURAL
03 30 00.06	CONCRETE WALL - SEE STRUCTURAL
05 12 00.01	STEEL BEAM - SEE STRUCTURAL
05 31 00.01	COMPOSITE STEEL DECK - SEE STRUCTURAL
05 31 00.11	STEEL ROOF DECK - 3 INCH GALVANIZED - SEE STRUCTURAL
06 10 00.33	PLYWOOD - 5/8 INCH
06 10 00.34	PLYWOOD - 3/4 INCH
06 10 00.82	2X4 PRESSURE TREATED SLEEPERS - 16 INCHES O.C.
06 20 00.99	WOOD BLOCKING - SIZE AS NOTED OR DRAWN
06 20 00.04	HARDWOOD TRIM - SULLINGS - TRANSPARENT FINISH
06 20 00.05	HARDWOOD EDGING ON PLYWOOD - TRANSPARENT FINISH
06 20 00.25	PVC PANEL - 1/2 INCH THICK
06 20 00.33	HARDWOOD VENEER PLYWOOD - 3/4 INCH - TRANSPARENT FINISH
06 20 00.49	HARDBOARD STAGE FLOORING
06 20 00.59	SHELF SUPPORT BRACKET
06 20 00.99	WOOD BLOCKING - SIZE AS NOTED OR DRAWN
06 40 00.77	SLIDING GLASS DOOR SET - ALUMINUM TRACKS - PROVIDE LOCKS
07 21 00.22	GLASS FIBER ACOUSTICAL BLANKET INSULATION - MATCH DEPTH OF STUD - UNFACED
07 81 00.01	CEMENTITIOUS FIREPROOFING
07 82 00.01	JOINT SEALANT - TYPE AS REQUIRED
09 22 16.02	METAL STUD 2-1/2 INCH - 16 INCHES O.C. MAX
09 22 16.03	METAL STUD 3-5/8 INCH - 16 INCHES O.C. MAX
09 22 16.04	METAL STUD 1 INCH - 16 INCHES O.C. MAX
09 22 16.31	BOXED HEADER
09 29 00.01	5/8 INCH GYPSUM BOARD - LEVEL 4 FINISH - 1 LAYER
09 29 00.02	5/8 INCH GYPSUM BOARD - LEVEL 4 FINISH - 2 LAYERS
09 29 00.04	5/8 INCH GYPSUM BOARD - LEVEL 4 FINISH - 2 LAYERS EACH SIDE
09 29 00.21	5/8 INCH GYPSUM BOARD - LEVEL 4 FINISH - SAG-RESISTANT
09 29 00.43	CORNER BEAD
09 29 00.99	GYPSUM BOARD SYSTEM - LEVEL 4 FINISH - REFER TO FLOOR PLANS AND WALL TYPES FOR COMPONENTS
09 51 00.51	ACT SUSPENSION SYSTEM
09 51 00.52	EDGE MOLDING SYSTEM
09 51 00.61	PERMITTER EDGE TRIM SYSTEM - VERTICAL PROFILE - HEIGHT AS NOTED
09 51 00.99	ACOUSTICAL CEILING - REFERENCE REFLECTED CEILING PLANS FOR TYPE AND HEIGHT
09 64 29.01	WOOD STRIP AND PLANK FLOOR
09 65 13.01	RUBBER BASE - 4 INCH
09 84 00.08	ACOUSTICAL PANEL - REFERENCE ELEVATIONS FOR TYPE AND SIZE
09 84 00.99	CONCEALED Z-CLIP MOUNTING SYSTEM

GENERAL NOTES:

- NOT ALL POWER AND DATA OUTLET/ SWITCHING LOCATIONS SHOWN. COORDINATE WITH ELECTRICAL AND TECHNOLOGY DRAWINGS FOR ALL LOCATIONS.
- REFER TO DETAILS ON **DET 51** FOR FIRE EXTINGUISHER DETAILS AND MOUNTING HEIGHTS.
- REFERENCE TOILET ACCESSORIES LEGEND AND SCHEDULE ON DRAWING A8.31 FOR ADDITIONAL INFORMATION.
- WHERE EXPOSED, ALL STRUCTURAL MEMBERS & MEPP SHALL RECEIVE PAINTED FINISH, U.N.O. HORIZONTAL PAINT TRANSITION LINE TO BE COORDINATED ON WALLS OF SPACES WITH EXPOSED DECKING.

100% CONSTRUCTION DOCUMENTS

KEY PLAN NORTH ARROW

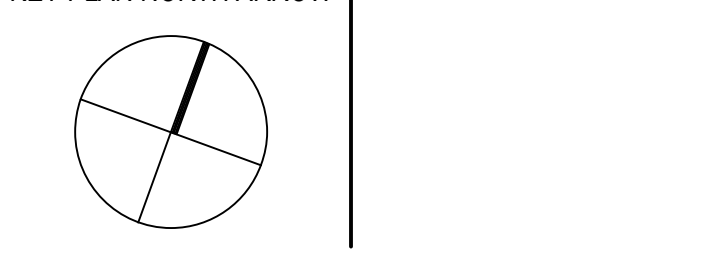

KEYPLAN

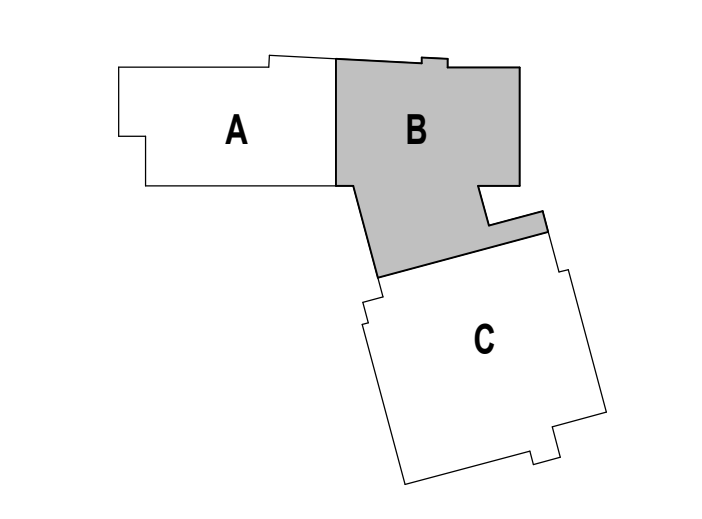

DRAWING NAME:

AUDITORIUM DETAILS

DRAWN BY: CHR

REVIEWED BY: CHR / KK

SCALE: AS INDICATED | DRAWING NUMBER:

JOB NO.: 2202.02 | **A10.66**

DATE: OCTOBER 13, 2023

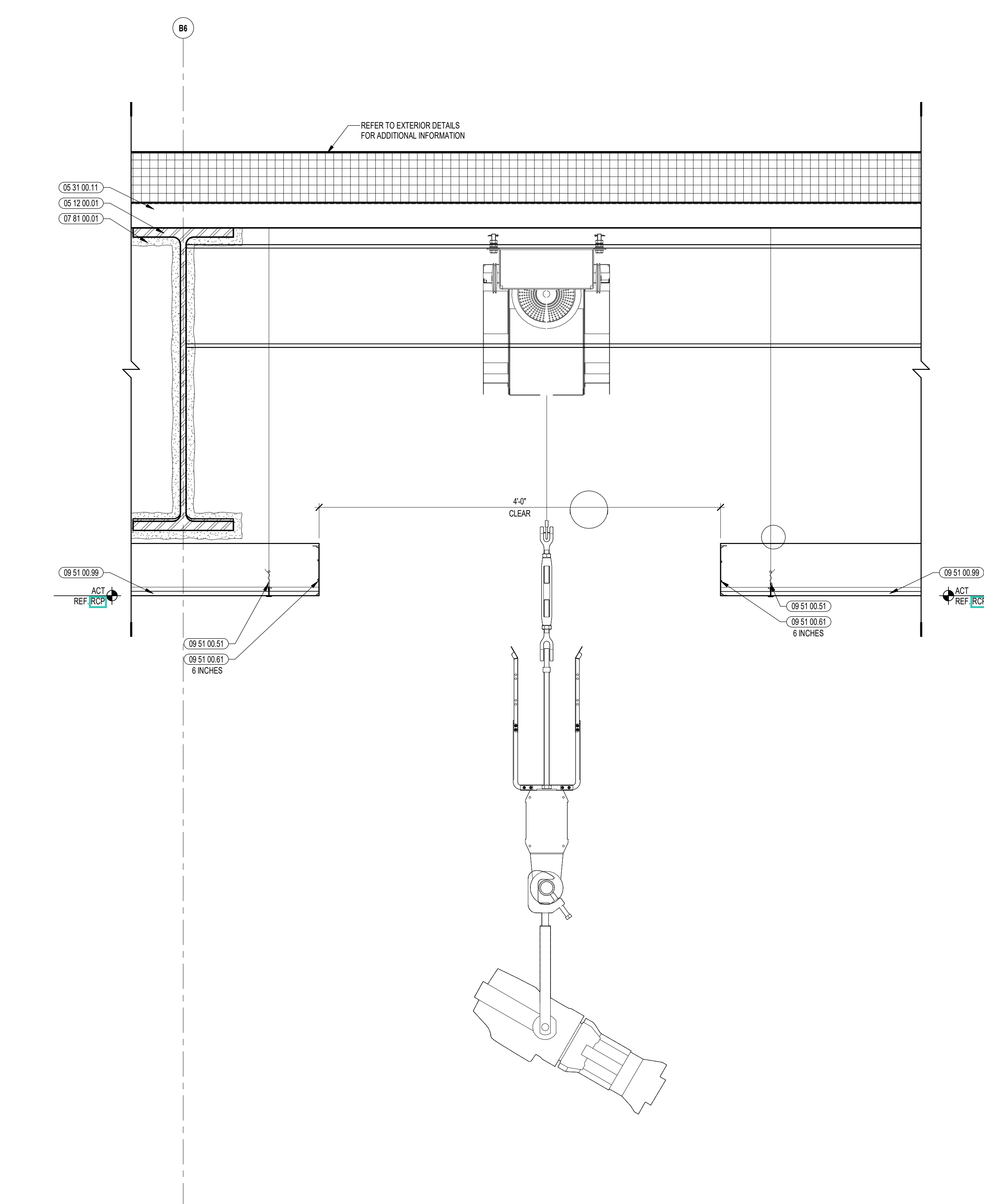
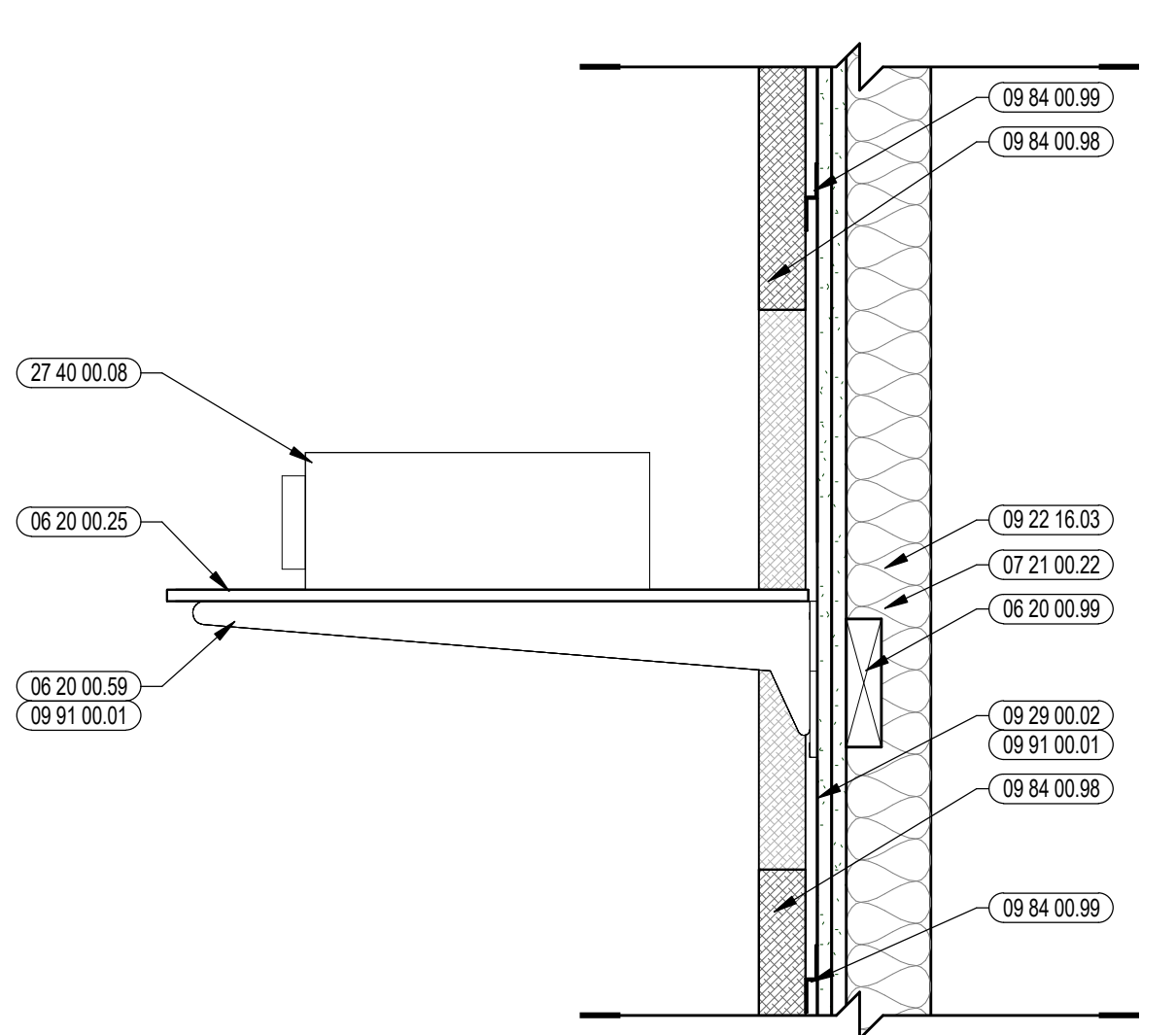
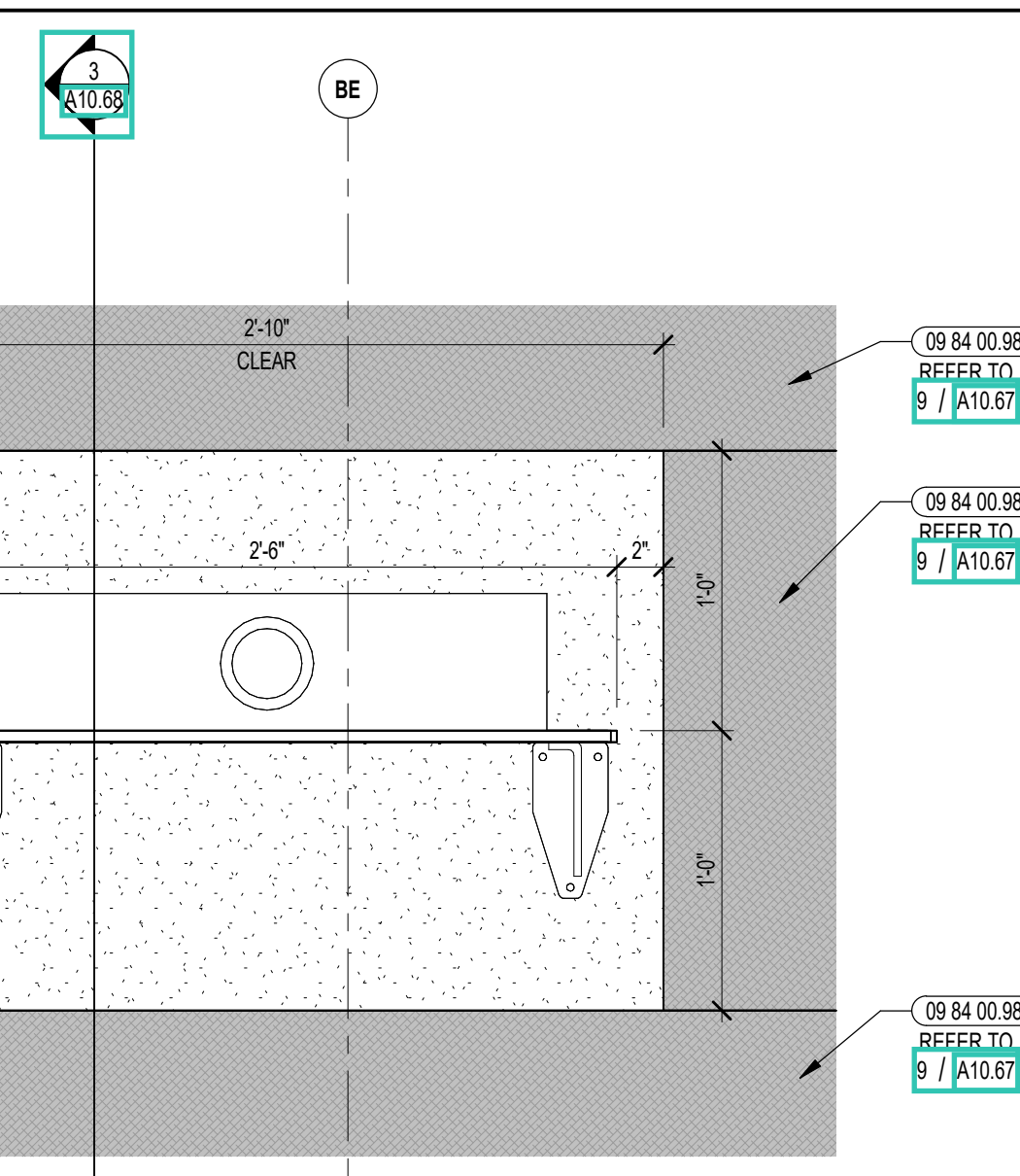
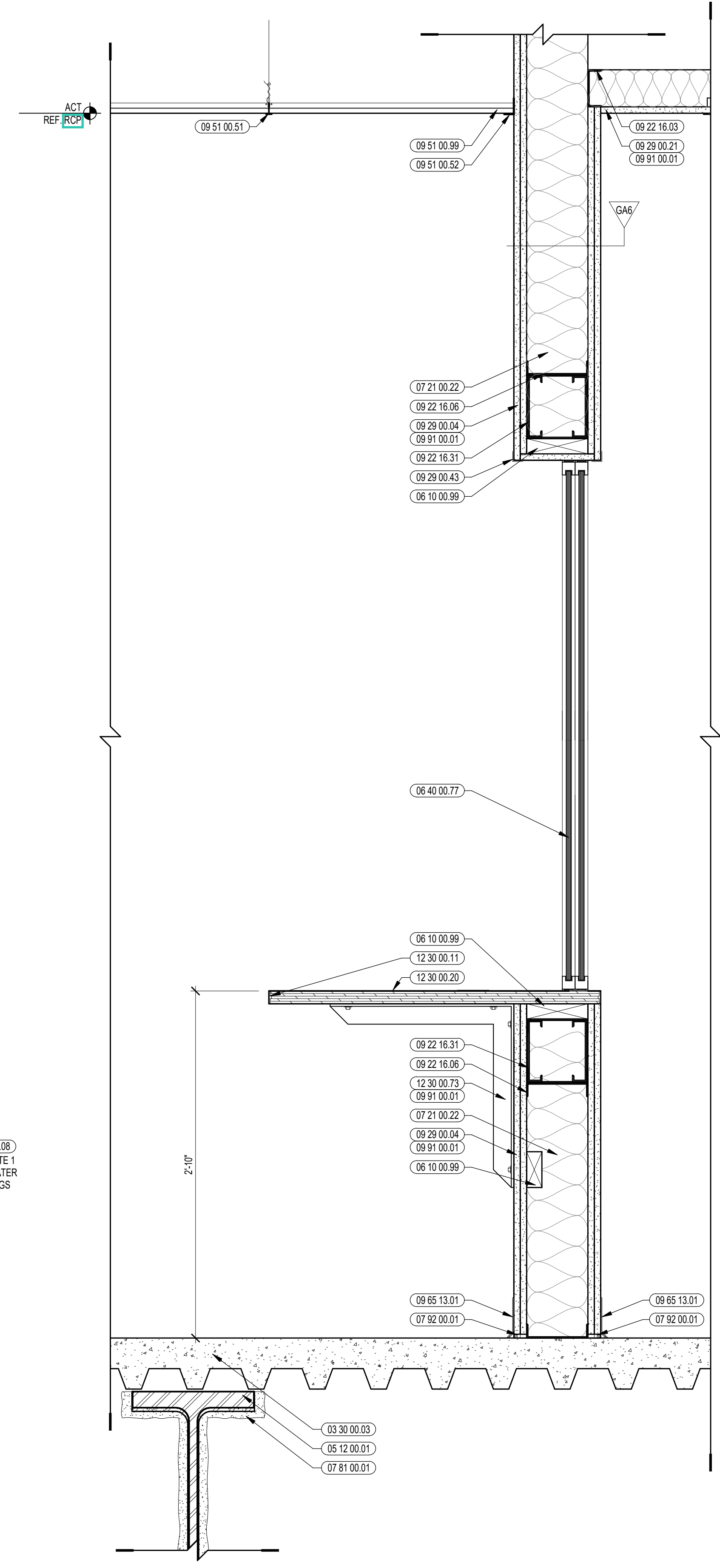
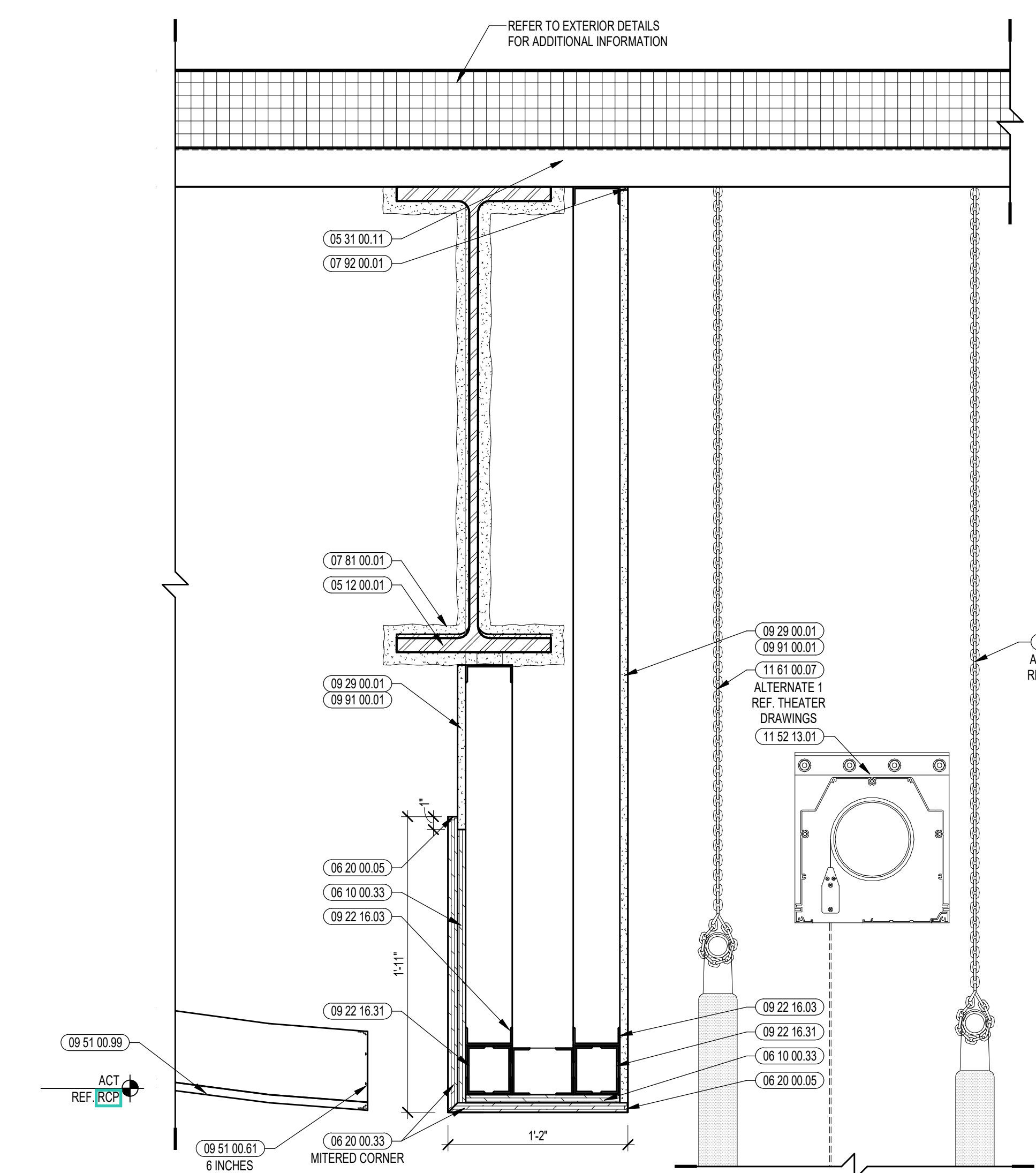
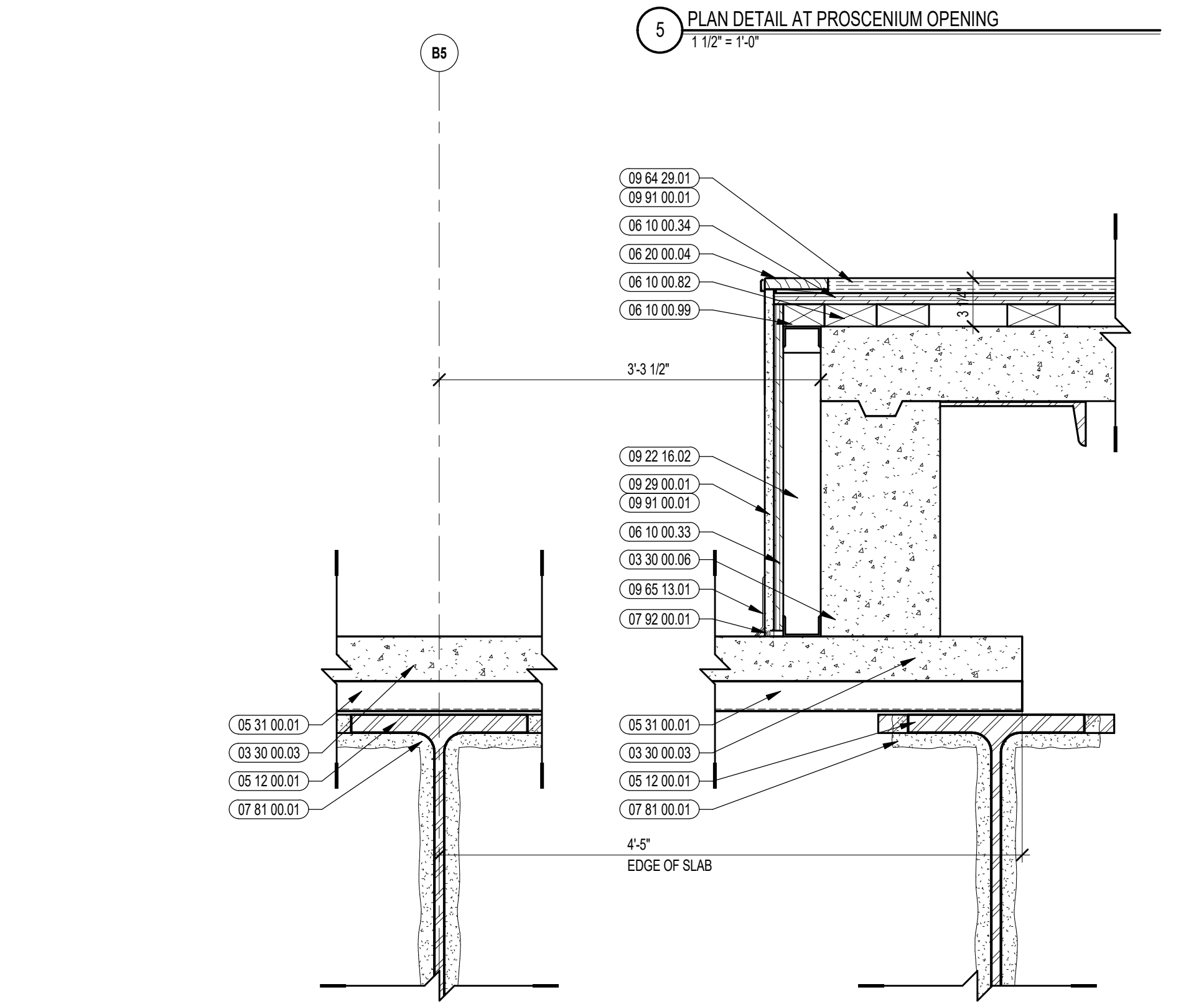
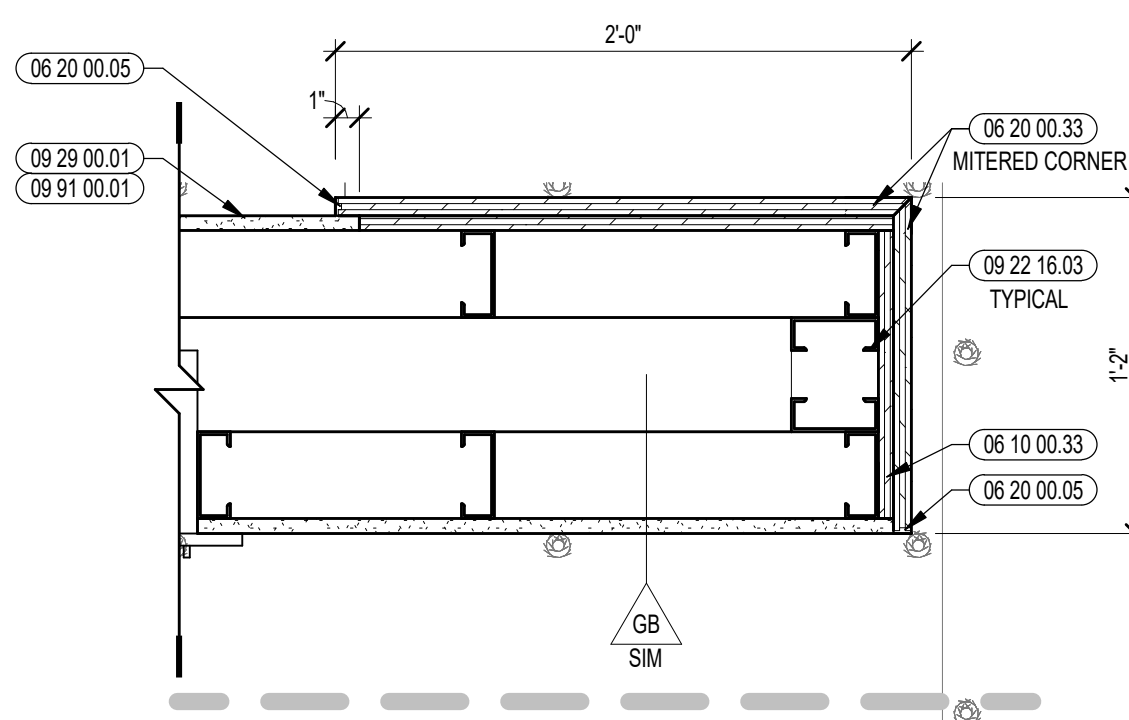
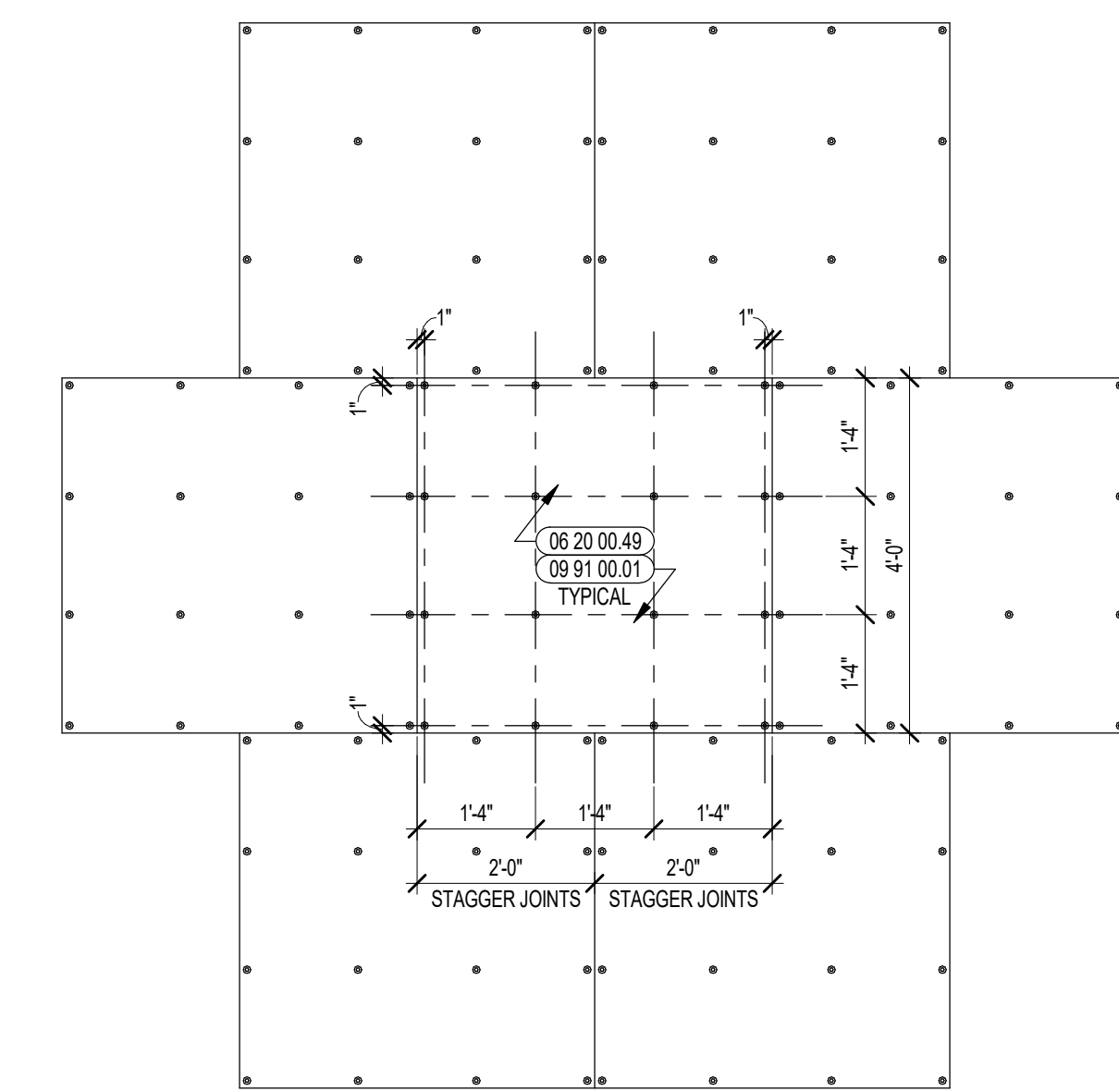



CENTRAL FALLS HIGH SCHOOL
10 HIGGINSON AVE, CENTRAL FALLS, RI

KEYNOTE LEGEND:

- 06 20 00 23 HARDWOOD TRIM - 3/4 INCH - TRANSPARENT FINISH
- 06 20 00 53 MDF PLYWOOD - 3/4 INCH
- 06 40 00 53 MDF PLYWOOD - 3/4 INCH
- 06 40 00 99 WOOD BLOCKING - SIZE AS NOTED OR DRAWN
- 09 84 00 11 ACUSTICAL PANEL - WALL MOUNTED - FABRIC WRAPPED - TYPE 1
- 09 91 00 01 PAINT - SEE SCHEDULE
- 27 40 00 08 PROJECTOR - SEE TECHNOLOGY

ACOUSTIC PANEL LEGEND			
COLOR 1	COLOR 2	COLOR 3	COLOR 4
COLOR 5	COLOR 6		

GENERAL NOTES:

1. NOT ALL POWER AND DATA OUTLET/ SWITCHING LOCATIONS SHOWN. COORDINATE WITH ELECTRICAL AND TECHNOLOGY DRAWINGS FOR ALL LOCATIONS.
2. REFER TO DETAILS ON 07 51 FOR FIRE EXTINGUISHER DETAILS AND MOUNTING HEIGHTS.
3. REFERENCE TOILET ACCESSORIES LEGEND AND SCHEDULE ON DRAWING A8.31 FOR ADDITIONAL INFORMATION.
4. WHERE EXPOSED, ALL STRUCTURAL MEMBERS & MEPP SHALL RECEIVE PAINTED FINISH, U.N.O. HORIZONTAL PAINT TRANSITION LINE TO BE COORDINATED ON WALLS OF SPACES WITH EXPOSED DECKING.

100% CONSTRUCTION DOCUMENTS

KEY PLAN NORTH ARROW

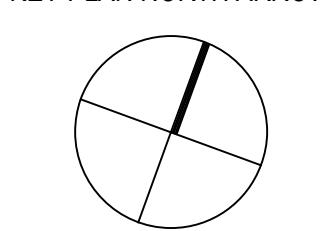

KEYPLAN

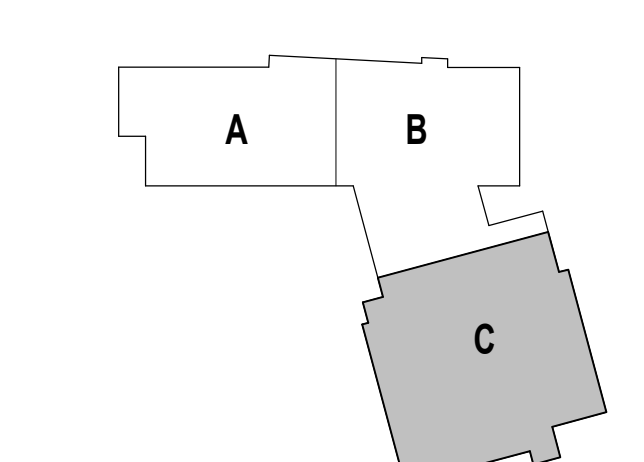

DRAWING NAME:

AUDITORIUM
DETAILS

DRAWN BY: CHR / MCT

REVIEWED BY: CHR / KK

SCALE: AS INDICATED | DRAWING NUMBER:

JOB NO.: 2202.02

DATE: OCTOBER 13, 2023

A10.67

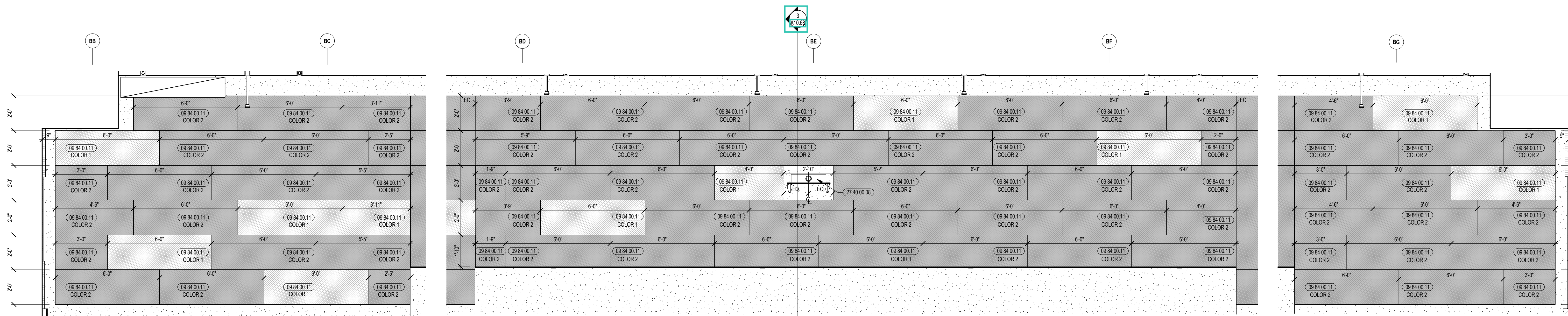

10 ENLARGED INTERIOR ELEVATION @ TECTUM PANELS
3/8" = 1'-0"

9 ENLARGED INTERIOR ELEVATION @ TECTUM PANELS
3/8" = 1'-0"

8 ENLARGED INTERIOR ELEVATION @ TECTUM PANELS
3/8" = 1'-0"

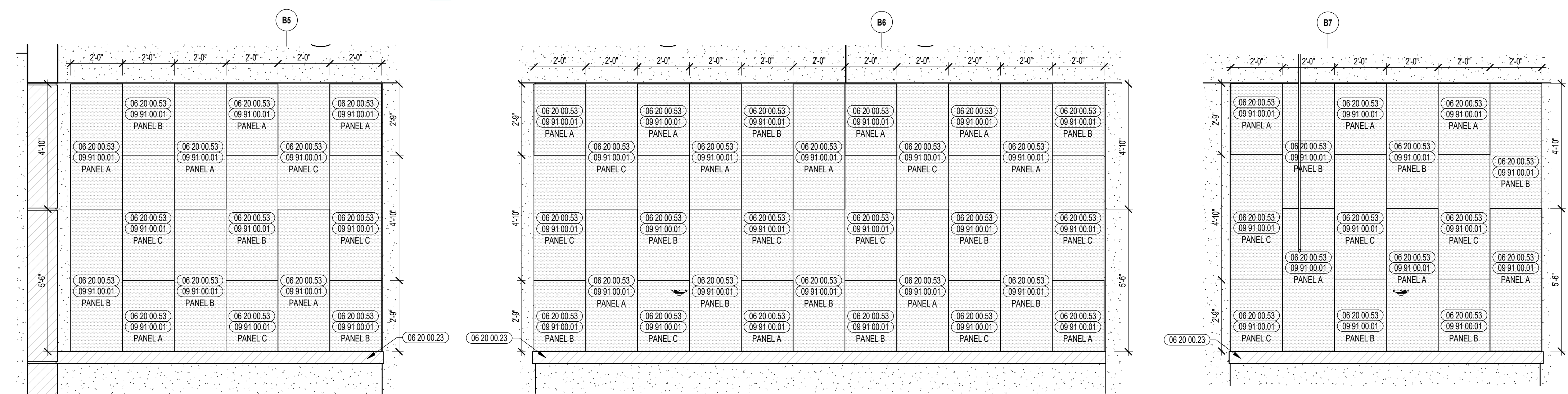

7 ENLARGED INTERIOR ELEVATION @ MDF PANELS
3/8" = 1'-0"

6 ENLARGED INTERIOR ELEVATION @ MDF PANELS
3/8" = 1'-0"

5 ENLARGED INTERIOR ELEVATION @ MDF PANELS
3/8" = 1'-0"

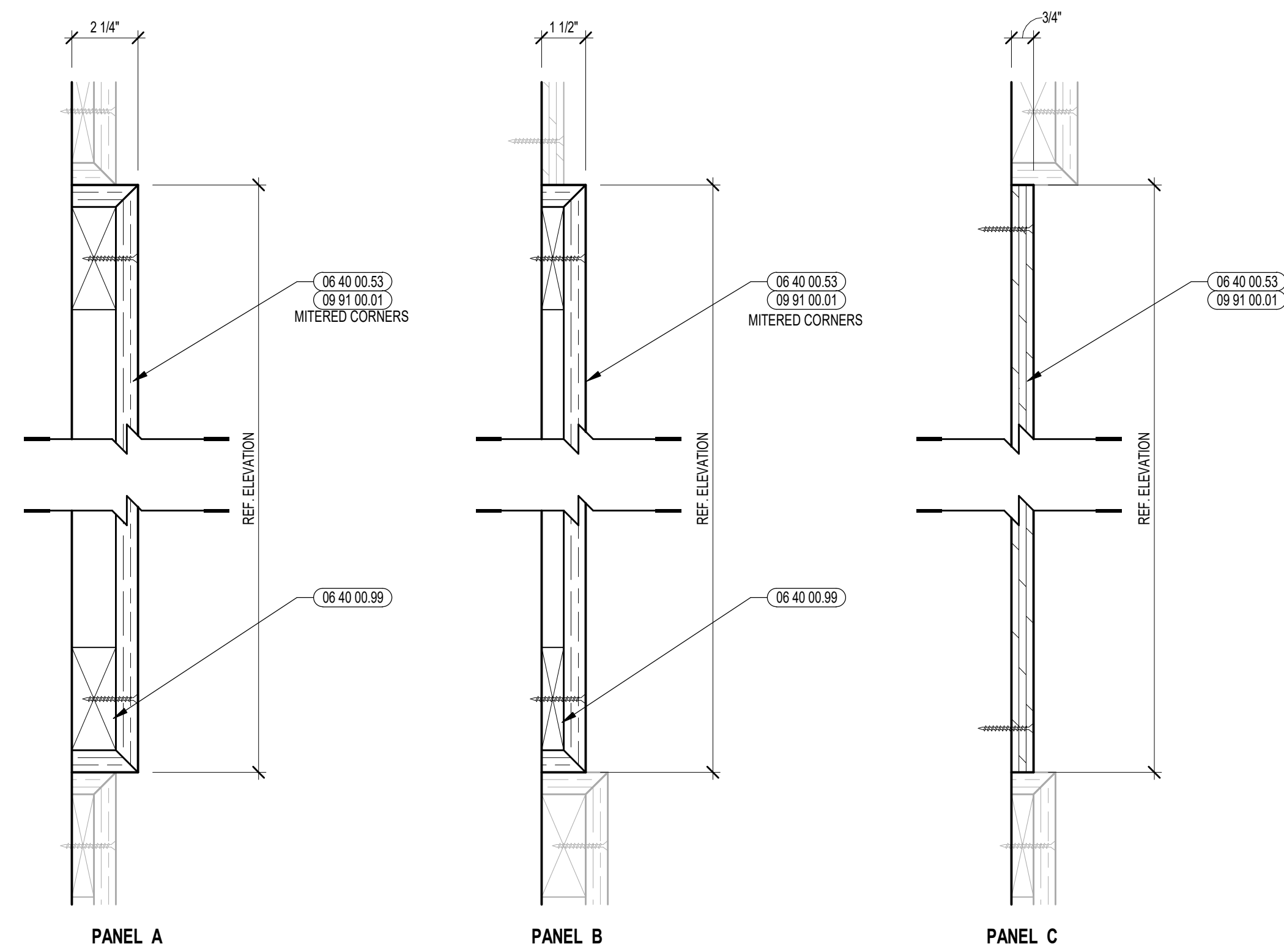

4 SECTION DETAIL AT MDF PANEL
3/8" = 1'-0"

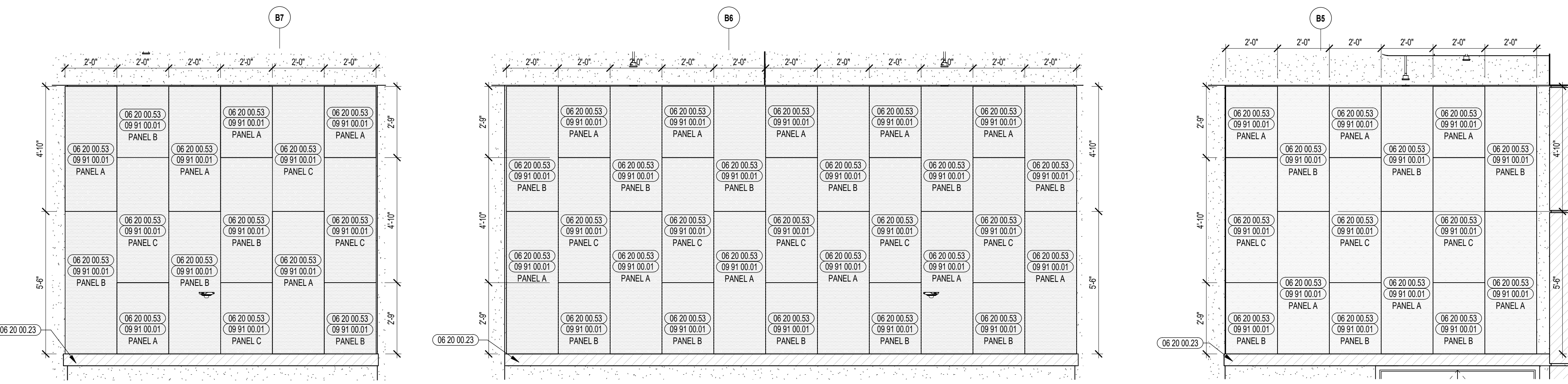

3 ENLARGED INTERIOR ELEVATION @ MDF PANELS
3/8" = 1'-0"

2 ENLARGED INTERIOR ELEVATION @ MDF PANELS
3/8" = 1'-0"

1 ENLARGED INTERIOR ELEVATION @ MDF PANELS
3/8" = 1'-0"

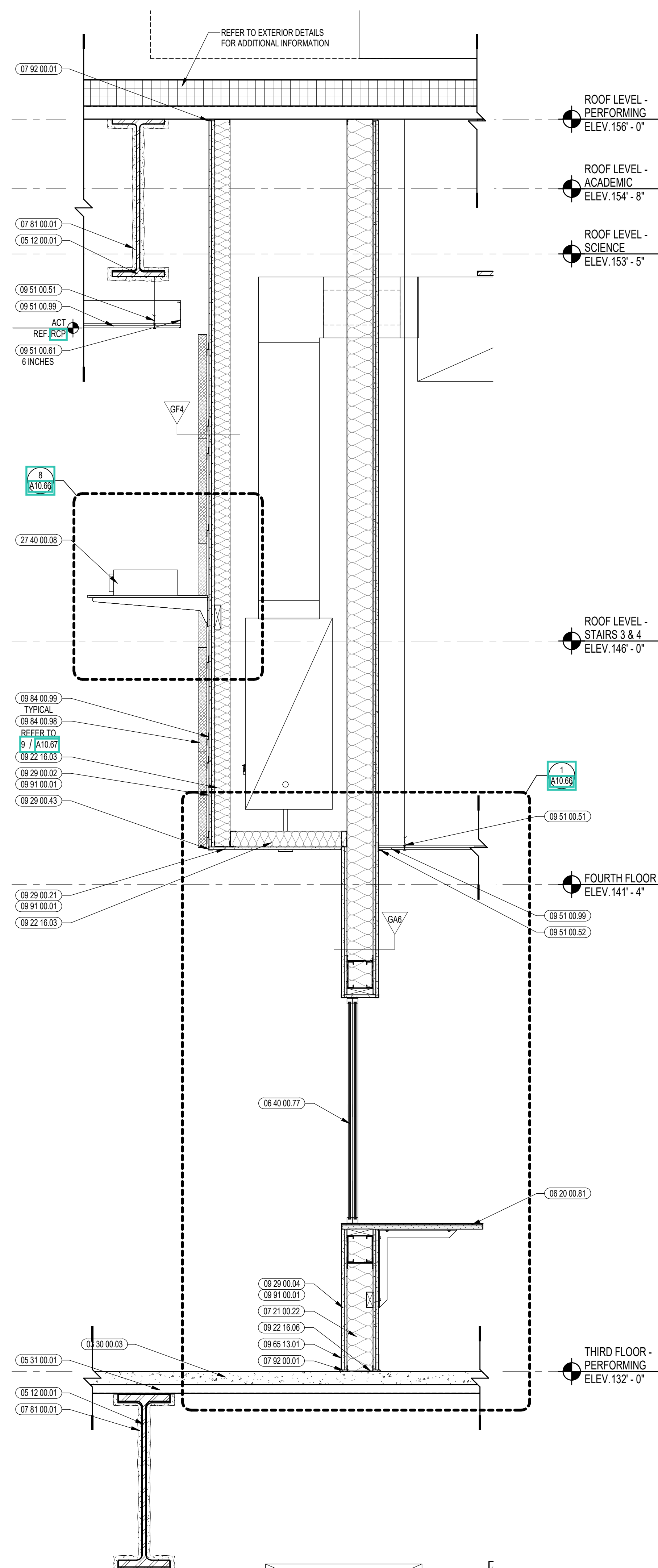

3 AUDITORIUM WALL SECTION
3/4" = 1'-0"

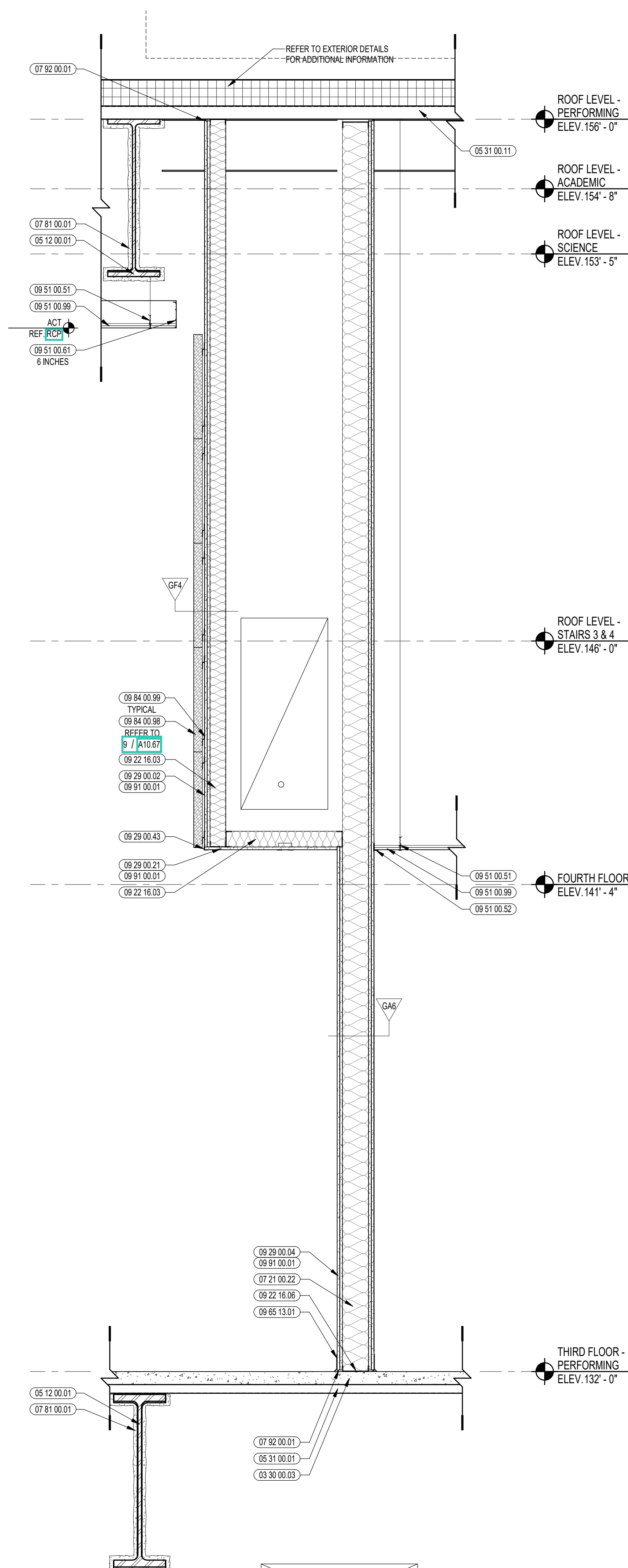

2 AUDITORIUM WALL SECTION
3/4" = 1'-0"

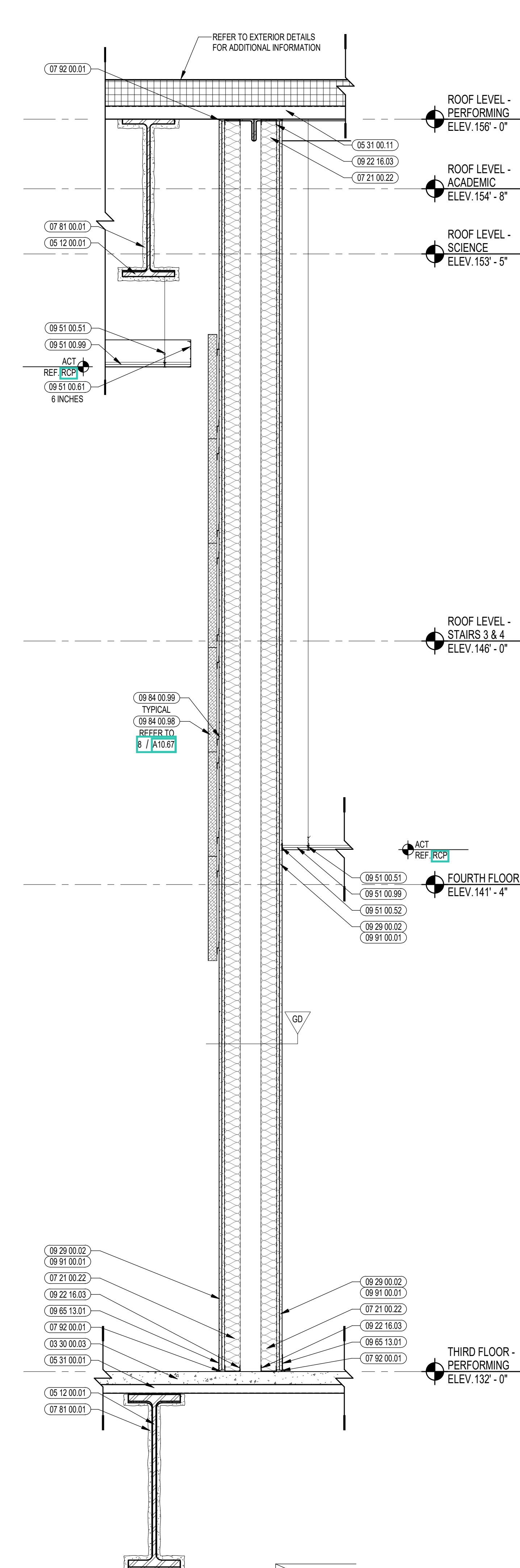

1 AUDITORIUM WALL SECTION
3/4" = 1'-0"



CENTRAL FALLS HIGH SCHOOL
10 HIGGINSON AVE, CENTRAL FALLS, RI

KEYNOTE LEGEND:

03 30 00 03	CONCRETE SLAB ON DECK - SEE STRUCTURAL
05 12 00 01	STEEL BEAM - SEE STRUCTURAL
05 31 00 01	COMPOSITE STEEL DECK - SEE STRUCTURAL
05 31 00 11	STEEL ROOF DECK - 3 INCH GALVANIZED - SEE STRUCTURAL
06 20 00 81	PLASTIC LAMINATE - TYPE 1
06 40 00 17	SLIDING GLASS DOOR SET - ALUMINUM TRACKS - PROVIDE LOCKS
07 21 00 22	GLASS FIBER ACOUSTICAL BLANKET INSULATION - MATCH DEPTH OF STUD - UN-FACED
07 81 00 01	CEMENTITIOUS FIREPROOFING
07 82 00 01	JOINT SEALANT - TYPE AS REQUIRED
08 22 16 03	METAL STUD 3-5/8 INCH - 16 INCHES O.C. MAX
08 22 16 06	METAL STUD 6 INCH - 16 INCHES O.C. MAX
09 29 00 02	5/8 INCH GYPSUM BOARD - LEVEL 4 FINISH - 2 LAYERS
09 29 00 04	5/8 INCH GYPSUM BOARD - LEVEL 4 FINISH - 2 LAYERS EACH SIDE
09 29 00 21	5/8 INCH GYPSUM BOARD - LEVEL 4 FINISH - SAG-RESISTANT
09 29 00 43	CORNER BEAD
09 51 00 51	ACT SUSPENSION SYSTEM
09 51 00 52	EDGE MOLDING SYSTEM
09 51 00 61	PERIMETER EDGE TRIM SYSTEM - VERTICAL PROFILE - HEIGHT AS NOTED
09 51 00 99	ACOUSTICAL CEILING - REFERENCE REFLECTED CEILING PLANS FOR TYPE AND HEIGHT
09 65 13 01	RUBBER BASE - 4 INCH
09 84 00 98	ACOUSTICAL PANEL - REFERENCE ELEVATIONS FOR TYPE AND SIZE
09 84 00 99	CONCEALED Z-CLIP MOUNTING SYSTEM
09 91 00 01	PAINT - SEE SCHEDULE
27 40 00 08	PROJECTOR - SEE TECHNOLOGY

100% CONSTRUCTION DOCUMENTS

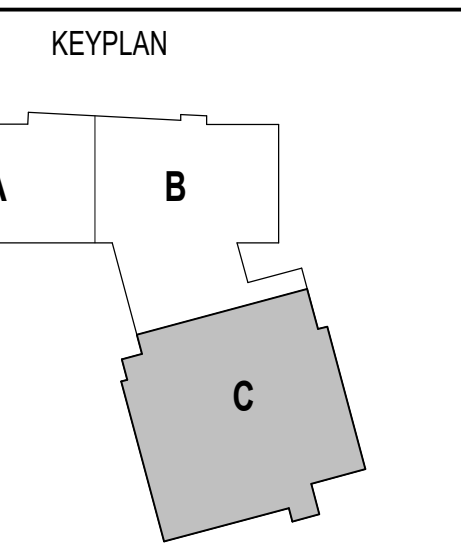
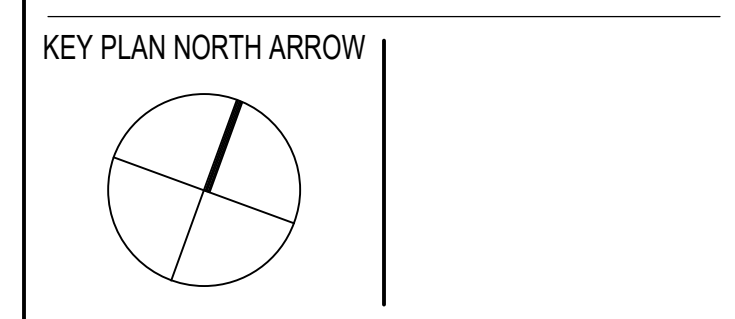

DRAWING NAME:

AUDITORIUM DETAILS

DRAWN BY: CHR
REVIEWED BY: CHR / KK
SCALE: AS INDICATED | DRAWING NUMBER:
JOB NO.: 2202.02
DATE: OCTOBER 13, 2023 **A10.68**

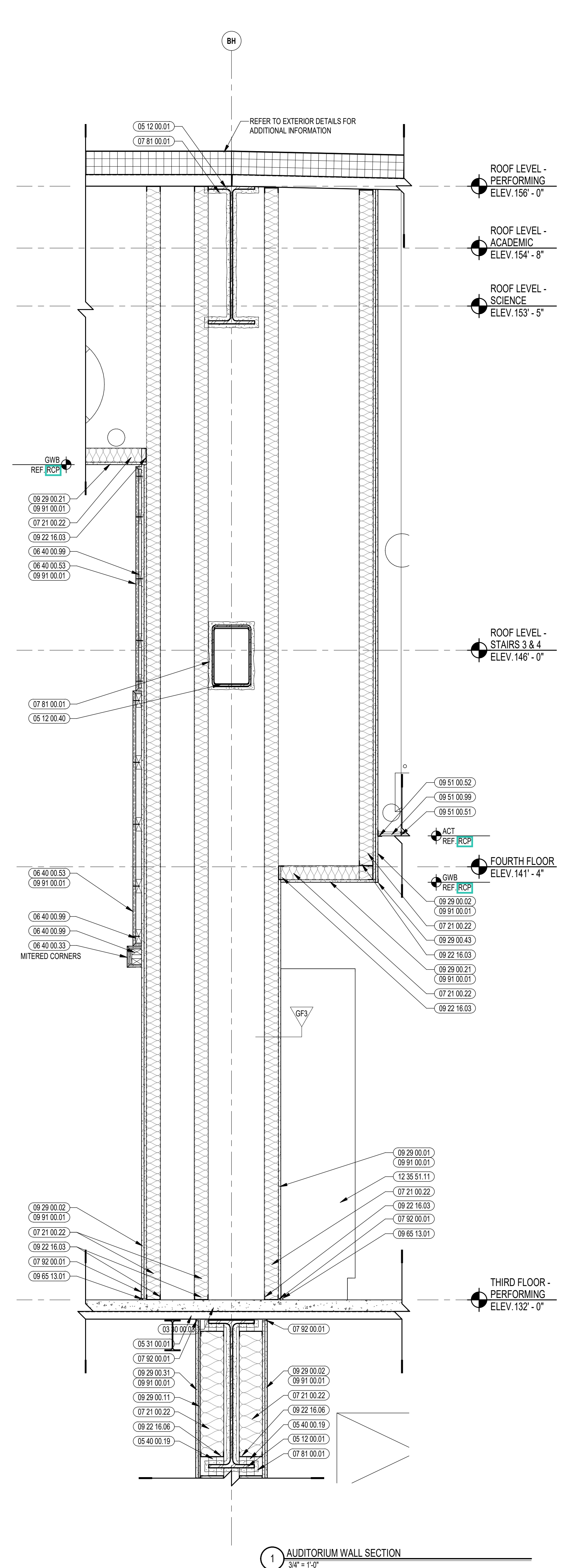
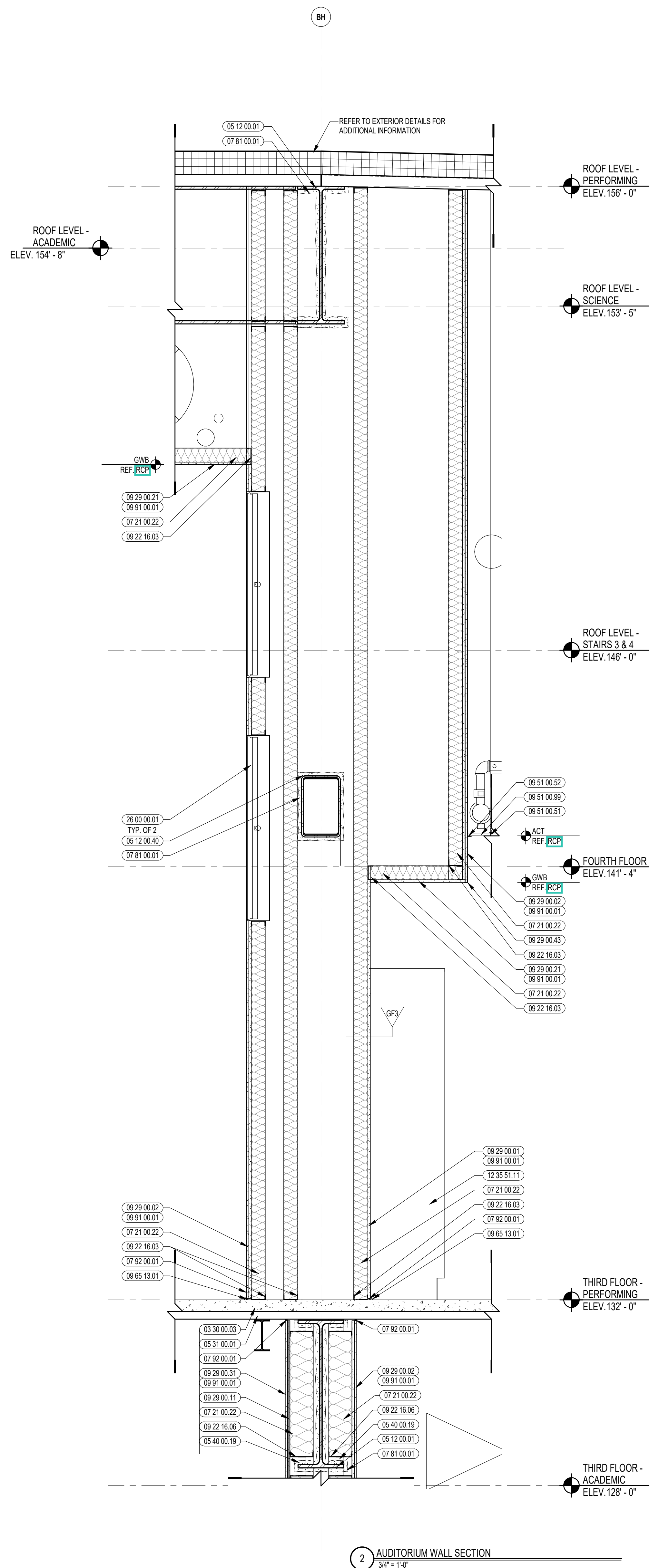

CENTRAL FALLS HIGH SCHOOL
10 HIGGINSON AVE, CENTRAL FALLS, RI

KEYNOTE LEGEND:

03 30 00.03	CONCRETE SLAB ON DECK - SEE STRUCTURAL
05 12 00.01	STEEL BEAM - SEE STRUCTURAL
05 12 00.40	BRACE FRAME - SEE STRUCTURAL
05 31 00.01	COMPOSITE STEEL DECK - SEE STRUCTURAL
05 40 00.19	STEEL Z-CLIP - 16 GAGE MIN. - 1 INCH MIN. DEPTH - 16 INCHES O.C. MAX.
06 40 00.33	HARDWOOD VENEER PLYWOOD - 3/4 INCH - TRANSPARENT FINISH
06 40 00.53	MDF PLYWOOD - 3/4 INCH
06 40 00.99	WOOD BLOCKING - SIZE AS NOTED OR DRAWN
07 21 00.22	GLASS FIBER ACOUSTICAL BLANKET INSULATION - MATCH DEPTH OF STUD - UNFACED
07 81 00.01	CEMENTITIOUS FIREPROOFING
07 92 00.01	JOINT SEALANT - TYPE AS REQUIRED
09 22 16.03	METAL STUD 3-5/8 INCH - 16 INCHES O.C. MAX.
09 22 16.06	METAL STUD 6 INCH - 16 INCHES O.C. MAX.
09 29 00.01	5/8 INCH GYPSUM BOARD - LEVEL 4 FINISH - 1 LAYER
09 29 00.02	5/8 INCH GYPSUM BOARD - LEVEL 4 FINISH - 2 LAYERS
09 29 00.11	5/8 INCH PLYWOOD - FIRE RETARDANT TREATED
09 29 00.21	5/8 INCH GYPSUM BOARD - LEVEL 4 FINISH - S4G-RESISTANT
09 29 00.31	5/8 INCH GYPSUM BOARD - LEVEL 4 FINISH - IMPACT RESISTANT
09 29 00.43	CORNER BEAD
09 51 00.51	ACT SUSPENSION SYSTEM
09 51 00.52	EDGE MOLDING SYSTEM
09 51 00.99	ACOUSTICAL CEILING - REFERENCE REFLECTED CEILING PLANS FOR TYPE AND HEIGHT
09 65 13.01	RUBBER BASE - 4 INCH
09 91 00.01	PAINT - SEE SCHEDULE
12 35 51.11	MUSIC INSTRUMENT STORAGE UNIT - ADJUSTABLE SHELF CABINET UNIT
26 00 00.01	LIGHT FIXTURE - SEE ELECTRICAL

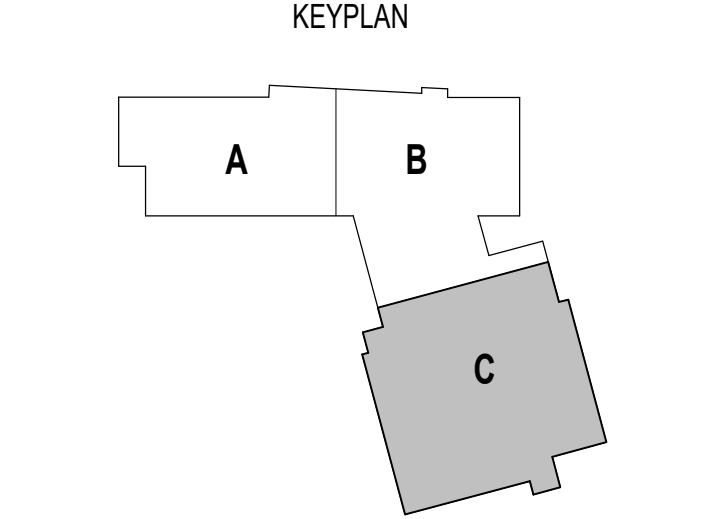
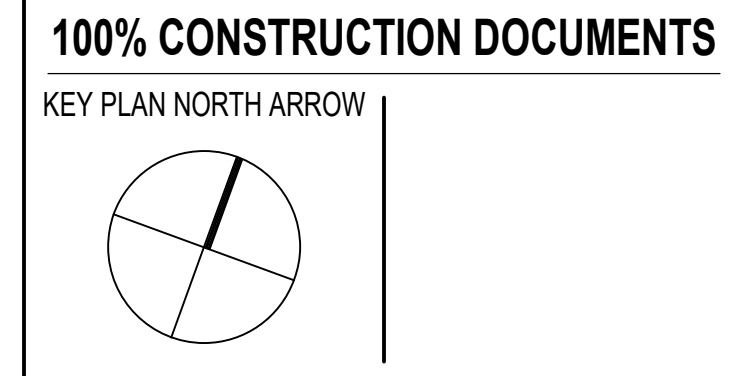

DRAWING NAME:
AUDITORIUM DETAILS

DRAWN BY: CHR
REVIEWED BY: CHR / KK

SCALE: AS INDICATED | DRAWING NUMBER:
JOB NO.: 2202.02
DATE: OCTOBER 13, 2023 **A10.69**

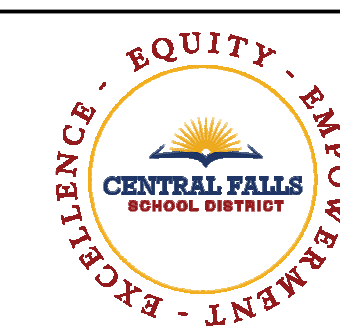

CENTRAL FALLS HIGH SCHOOL
10 HIGGINSON AVE, CENTRAL FALLS, RI

KEYNOTE LEGEND:

- 05 40 00.06 STEEL STUDS - 6 INCH - 16 INCHES O.C. MAX
- 05 50 00.22 STEEL TUBE - SIZE AS NOTED OR DRAWN
- 05 50 00.41 STEEL PLATE - 1/4 INCH THICK - SIZE AS NOTED OR DRAWN
- 05 50 00.82 EXPANSION BOLT
- 05 51 00.33 STAINLESS STEEL PIPE HANDRAIL - 1-1/2 INCH O.D.
- 05 51 00.34 STAINLESS STEEL HANDRAIL BRACKET
- 06 10 00.21 WOOD BLOCKING - (2X) FIRE RETARDANT TREATED - SIZE AS NOTED OR DRAWN
- 06 20 00.01 HARDWOOD TRIM - TRANSPARENT FINISH
- 06 20 00.03 HARDWOOD TRIM - EASED EDGE 1/4 INCH RADIUS - TRANSPARENT FINISH
- 06 20 00.19 STAINLESS STEEL BOLTS - NUTS AND WASHERS - SIZE AS NOTED
- 06 20 00.23 HARDWOOD TRIM - 3/4 INCH - TRANSPARENT FINISH
- 06 20 00.99 WOOD BLOCKING - SIZE AS NOTED OR DRAWN
- 07 21 00.22 GLASS FIBER ACoustical BLANKET INSULATION - MATCH DEPTH OF STUD - UNFACED
- 07 92 00.01 JOINT SEALANT - TYPE AS REQUIRED
- 09 22 16.03 METAL STUD 3-5/8 INCH - 16 INCHES O.C. MAX
- 09 29 00.01 5/8 INCH GYPSUM BOARD - LEVEL 4 FINISH - 1 LAYER
- 09 29 00.02 5/8 INCH GYPSUM BOARD - LEVEL 4 FINISH - 2 LAYERS
- 09 29 00.99 GYPSUM BOARD SYSTEM - LEVEL 4 FINISH - REFER TO FLOOR PLANS AND WALL TYPES FOR COMPONENTS
- 09 64 66.02 RUBBER COVE WALL BASE - VENTED
- 09 65 13.01 RUBBER BASE - 4 INCH
- 09 91 00.01 PAINT - SEE SCHEDULE

GENERAL NOTES:

1. NOT ALL POWER AND DATA OUTLET/ SWITCHING LOCATIONS SHOWN. COORDINATE WITH ELECTRICAL AND TECHNOLOGY DRAWINGS FOR ALL LOCATIONS.
2. REFER TO DETAILS ON A10.73 FOR FIRE EXTINGUISHER DETAILS AND MOUNTING HEIGHTS.
3. REFERENCE TOILET ACCESSORIES LEGEND AND SCHEDULE ON DRAWING A8.31 FOR ADDITIONAL INFORMATION.
4. WHERE EXPOSED, ALL STRUCTURAL MEMBERS & MEPP SHALL RECEIVE PAINTED FINISH, U.N.O. HORIZONTAL PAINT TRANSITION LINE TO BE COORDINATED ON WALLS OF SPACES WITH EXPOSED DECKING.

100% CONSTRUCTION DOCUMENTS

KEY PLAN NORTH ARROW

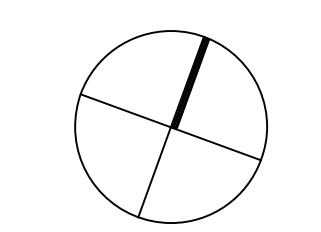

KEYPLAN

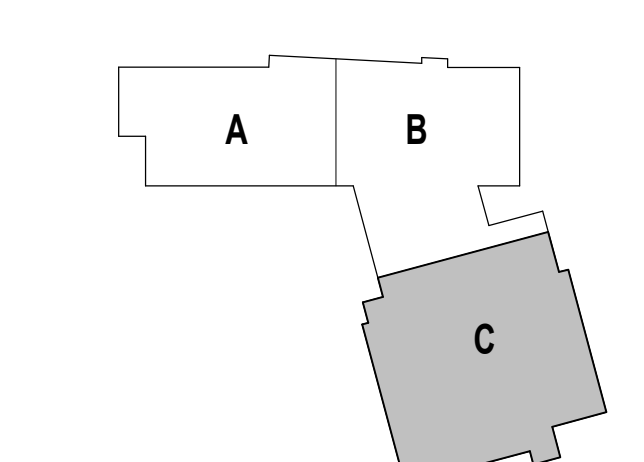

DRAWING NAME:

AUDITORIUM
GUARDRAIL
DETAILS

DRAWN BY: CHR / MCT

REVIEWED BY: CHR / KK

SCALE: AS INDICATED / DRAWING NUMBER:

JOB NO.: 2202.02

DATE: OCTOBER 13, 2023

A10.70

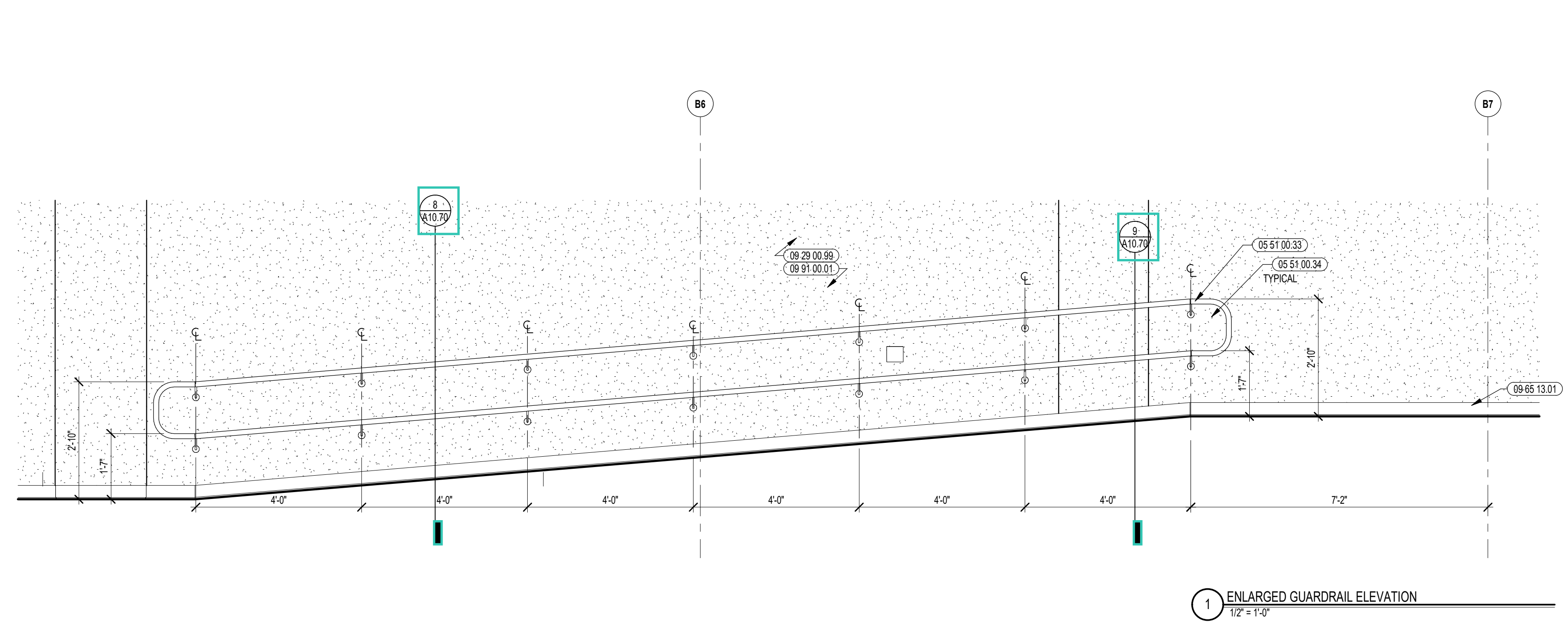
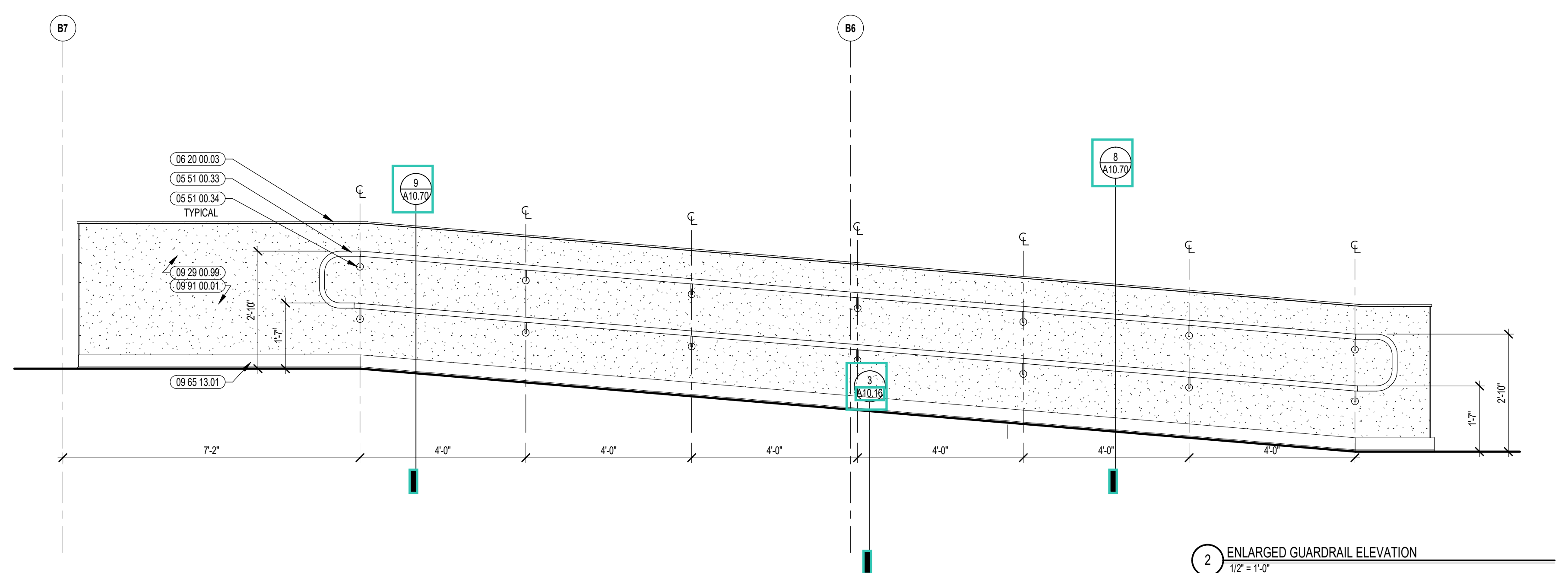
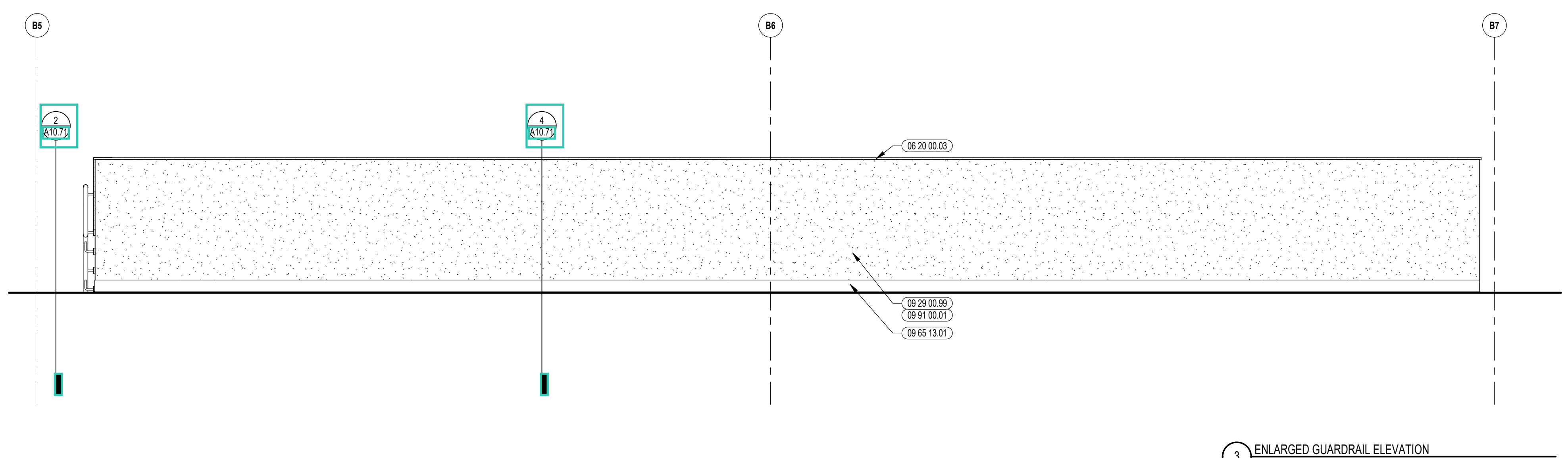
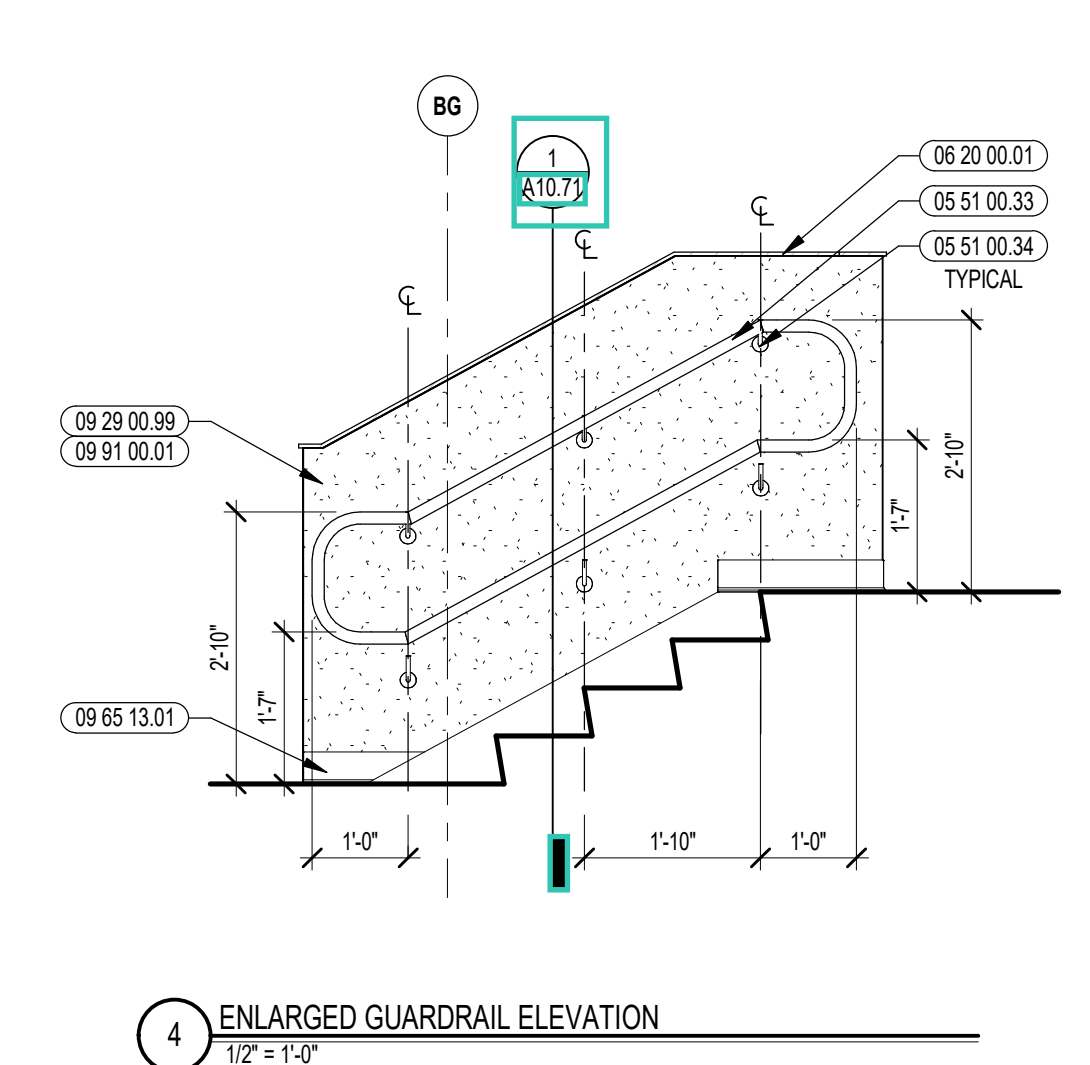
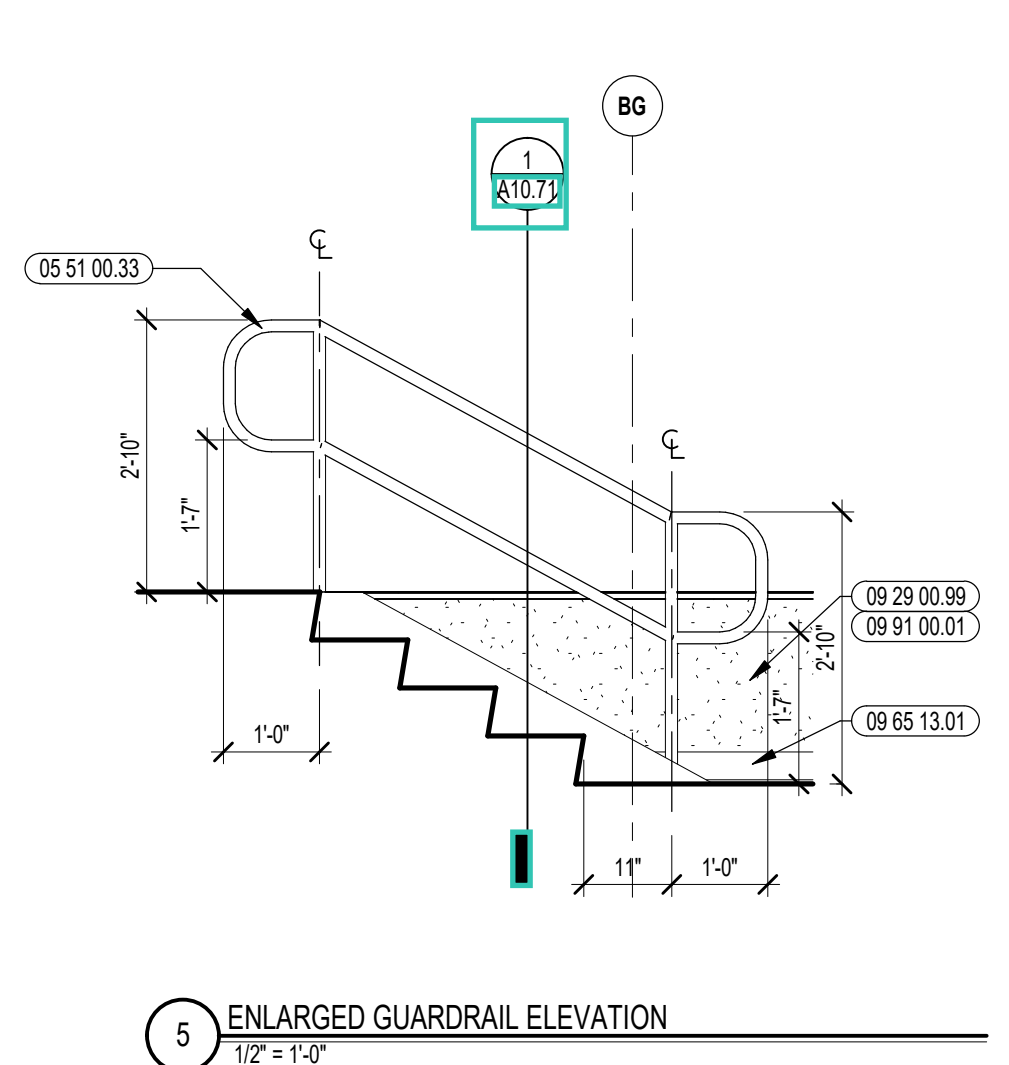
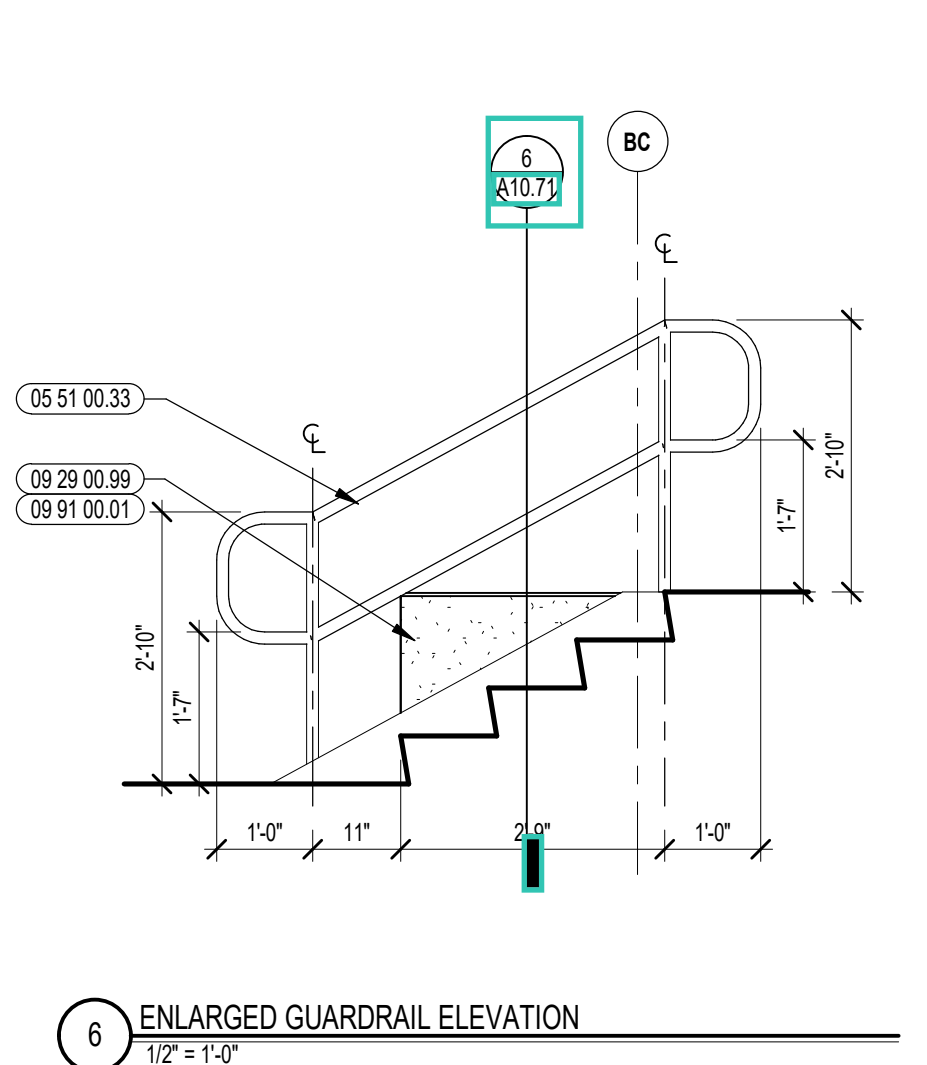
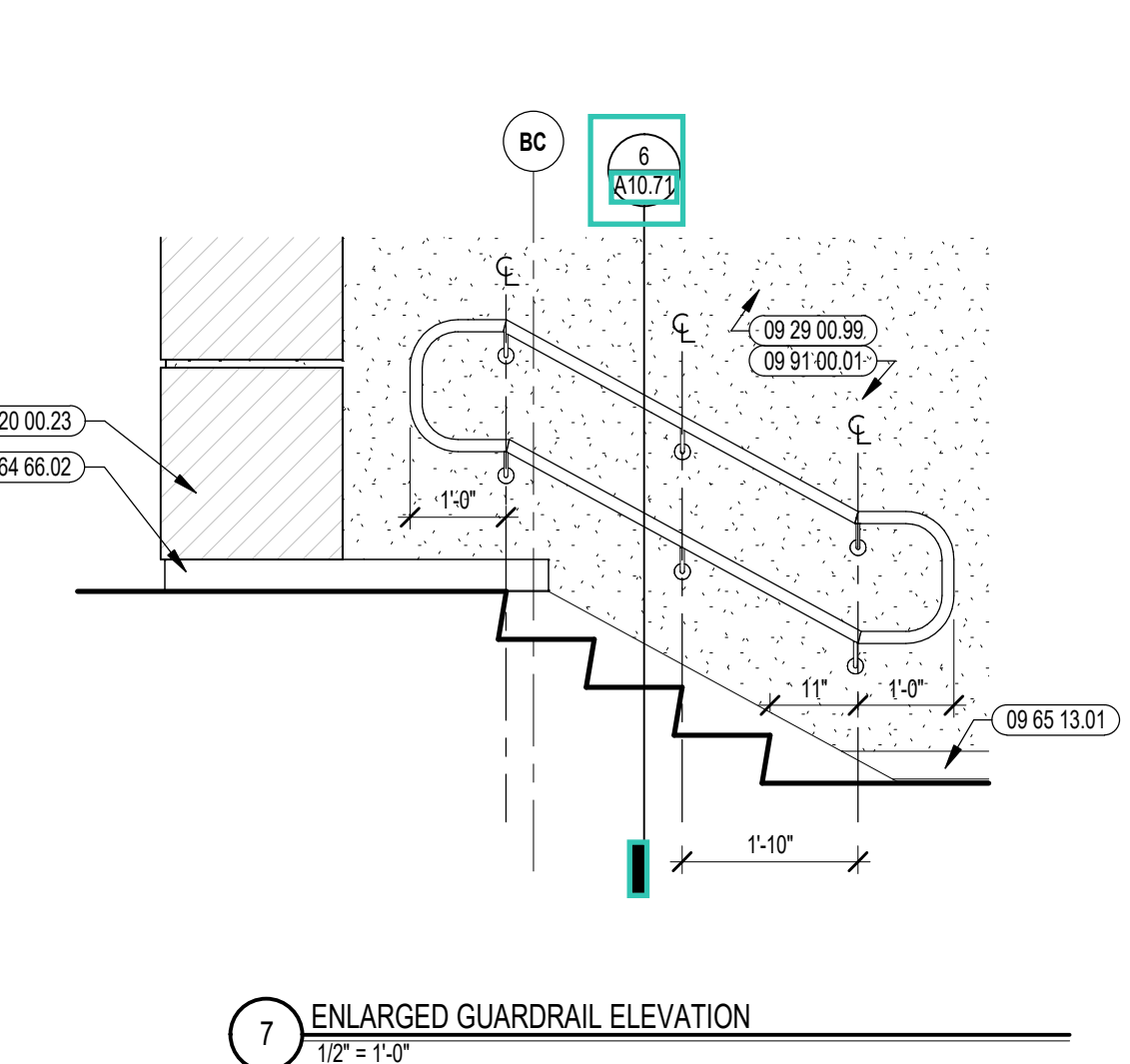
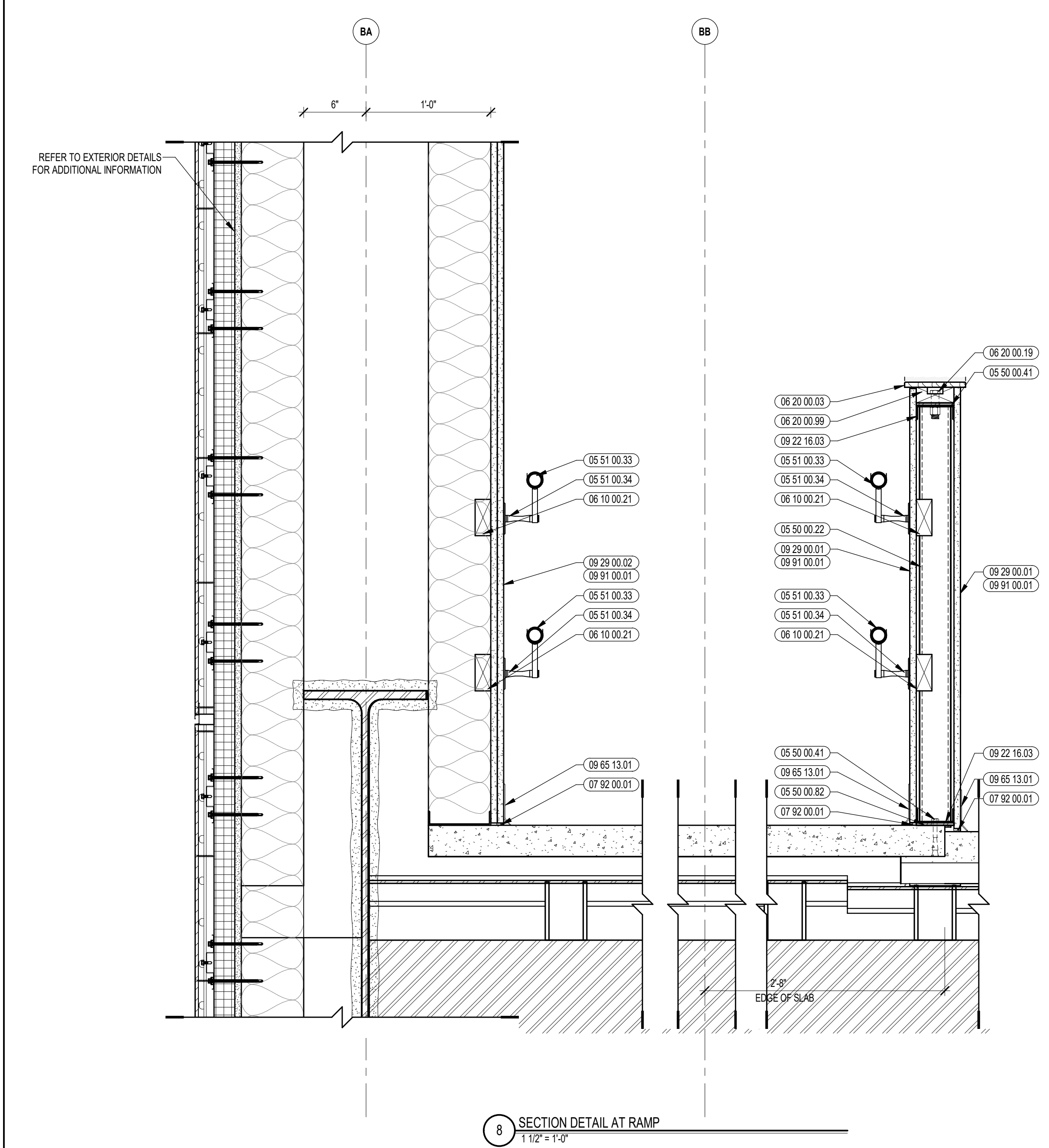
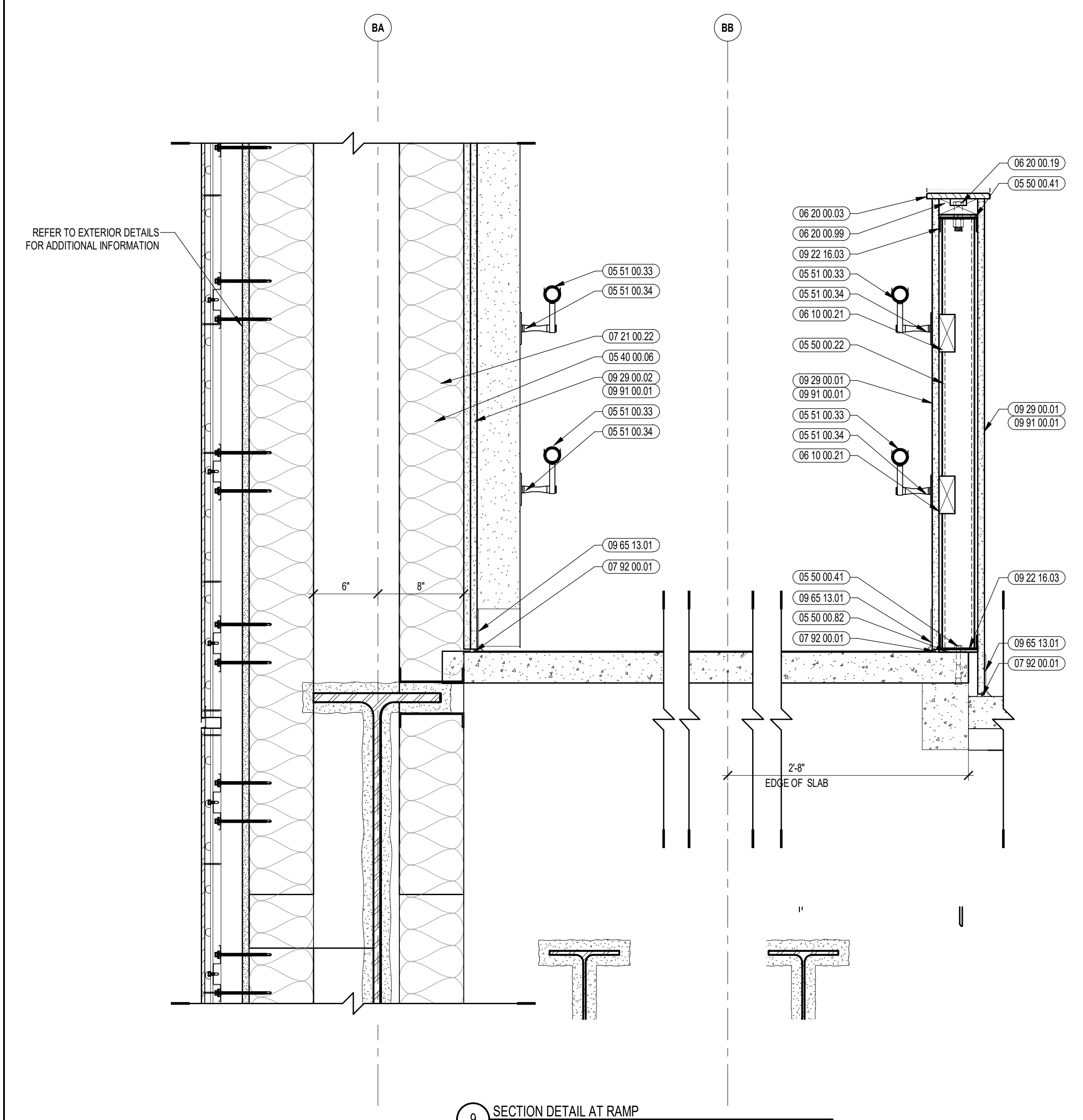

REFER TO EXTERIOR DETAILS FOR ADDITIONAL INFORMATION

REFER TO EXTERIOR DETAILS FOR ADDITIONAL INFORMATION

EDGE OF SLAB

EDGE OF SLAB



CENTRAL FALLS HIGH SCHOOL
10 HIGGINSON AVE, CENTRAL FALLS, RI

KEYNOTE LEGEND:

- 03 30 00.01 CONCRETE
- 03 30 00.03 CONCRETE SLAB ON DECK - SEE STRUCTURAL
- 03 30 00.06 CONCRETE WALL - SEE STRUCTURAL
- 05 12 00.01 STEEL BEAM - SEE STRUCTURAL
- 05 12 00.18 STEEL ANGLE CONTINUOUS - SEE STRUCTURAL
- 05 51 00.01 COMPOSITE STEEL DECK - SEE STRUCTURAL
- 05 51 00.02 POUR STOP - FLOOR SLAB - SEE STRUCTURAL
- 05 50 00.22 STEEL TUBE - SIZE AS NOTED OR DRAWN
- 05 50 00.41 STEEL PLATE - 1/4 INCH THICK - SIZE AS NOTED OR DRAWN
- 05 50 00.82 EXPANSION BOLT
- 05 51 00.01 STEEL PAN TREAD AND RISER
- 05 51 00.07 STEEL TUBE STRINGER
- 05 51 00.10 STEEL ANGLE CONTINUOUS
- 05 51 00.32 STAINLESS STEEL INTERMEDIATE HANDRAIL WITH POSTS ANCHORED TO FLOOR
- 05 51 00.33 STAINLESS STEEL PIPE HANDRAIL - 1-1/2 INCH O.D.
- 05 51 00.34 STAINLESS STEEL HANDRAIL BRACKET
- 06 10 00.33 PLYWOOD - 5/8 INCH
- 06 10 00.34 PLYWOOD - 3/4 INCH
- 06 10 00.82 2X4 PRESSURE TREATED SLEEPERS - 16 INCHES O.C.
- 06 10 00.99 WOOD BLOCKING - SIZE AS NOTED OR DRAWN
- 06 20 00.03 HARDWOOD TRIM - EASED EDGE 1/4 INCH RADIUS - TRANSPARENT FINISH
- 06 20 00.04 HARDWOOD TRIM - BULLNOSE - TRANSPARENT FINISH
- 06 20 00.19 STAINLESS STEEL BOLTS - NUTS AND WASHERS - SIZE AS NOTED
- 06 20 00.99 WOOD BLOCKING - SIZE AS NOTED OR DRAWN
- 07 81 00.01 CEMENTITIOUS FIREPROOFING
- 07 92 00.01 JOINT SEALANT - TYPE AS REQUIRED
- 07 92 00.02 BACKER ROD AND SEALANT - TYPE AS REQUIRED
- 09 22 16.02 METAL STUD 2-1/2 INCH - 16 INCHES O.C. MAX
- 09 22 16.03 METAL STUD 3-5/8 INCH - 16 INCHES O.C. MAX
- 09 29 00.01 5/8 INCH GYPSUM BOARD - LEVEL 4 FINISH - 1 LAYER
- 09 29 00.03 5/8 INCH GYPSUM BOARD - LEVEL 4 FINISH - 1 LAYER EACH SIDE
- 09 29 00.99 GYPSUM BOARD SYSTEM - LEVEL 4 FINISH - REFER TO FLOOR PLANS AND WALL TYPES FOR COMPONENTS
- 09 64 29.01 WOOD STRIP AND PLANK FLOOR
- 09 64 66.02 RUBBER COVE WALL BASE - VENTED
- 09 65 13.01 RUBBER BASE - 4 INCH
- 09 68 00.12 METAL CARPET REDUCING STRIP
- 09 91 00.01 PAINT - SEE SCHEDULE

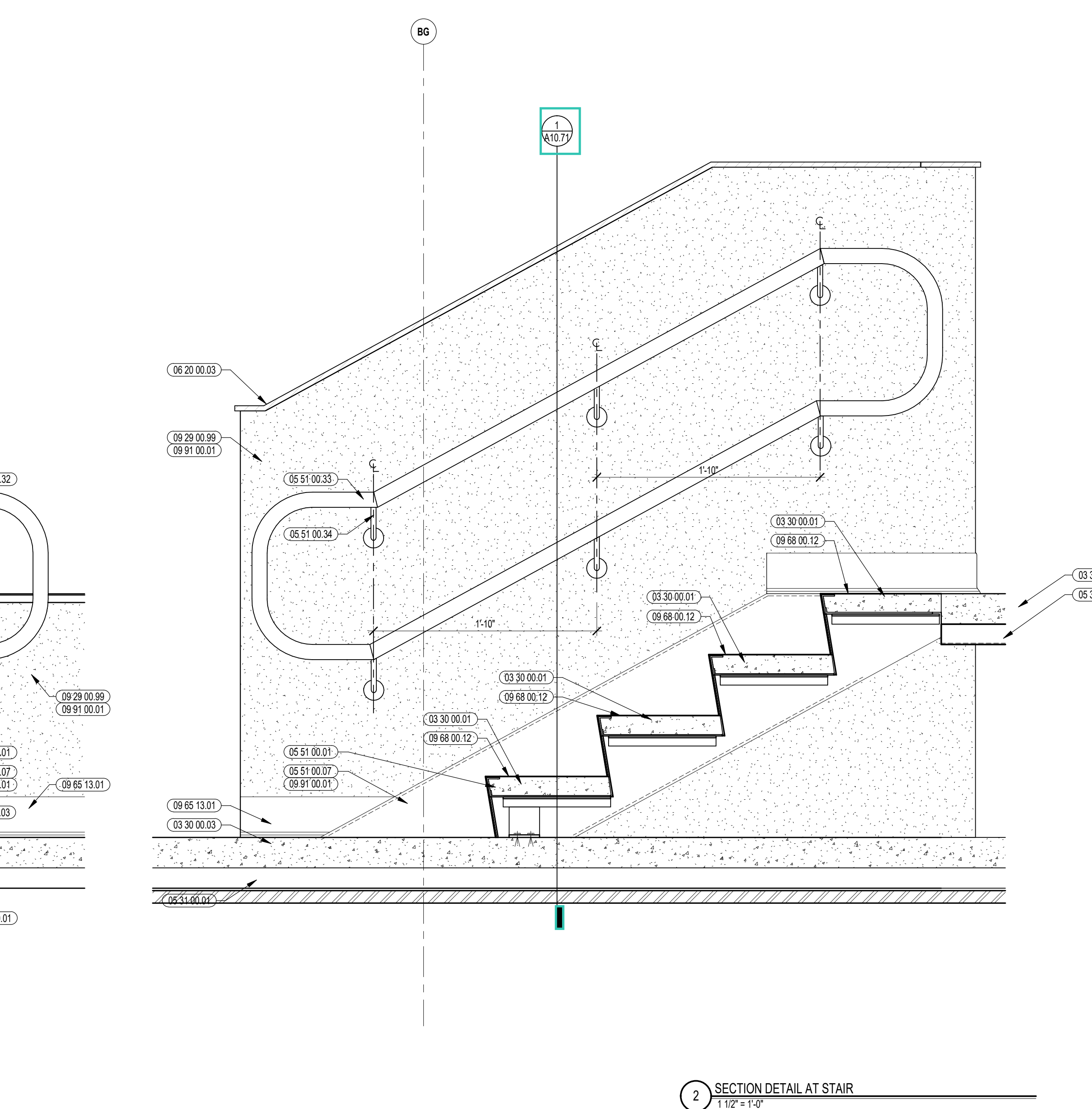
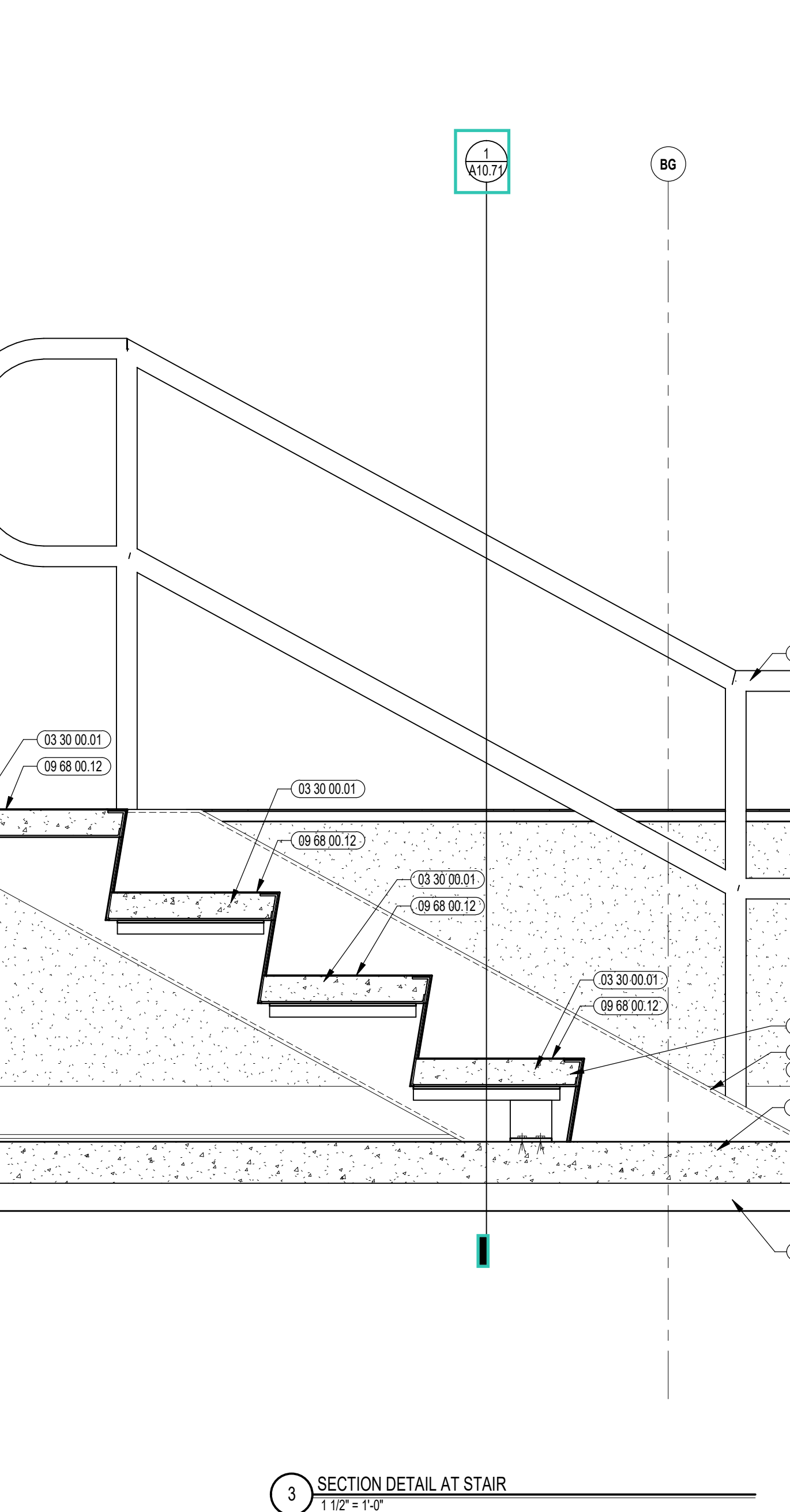
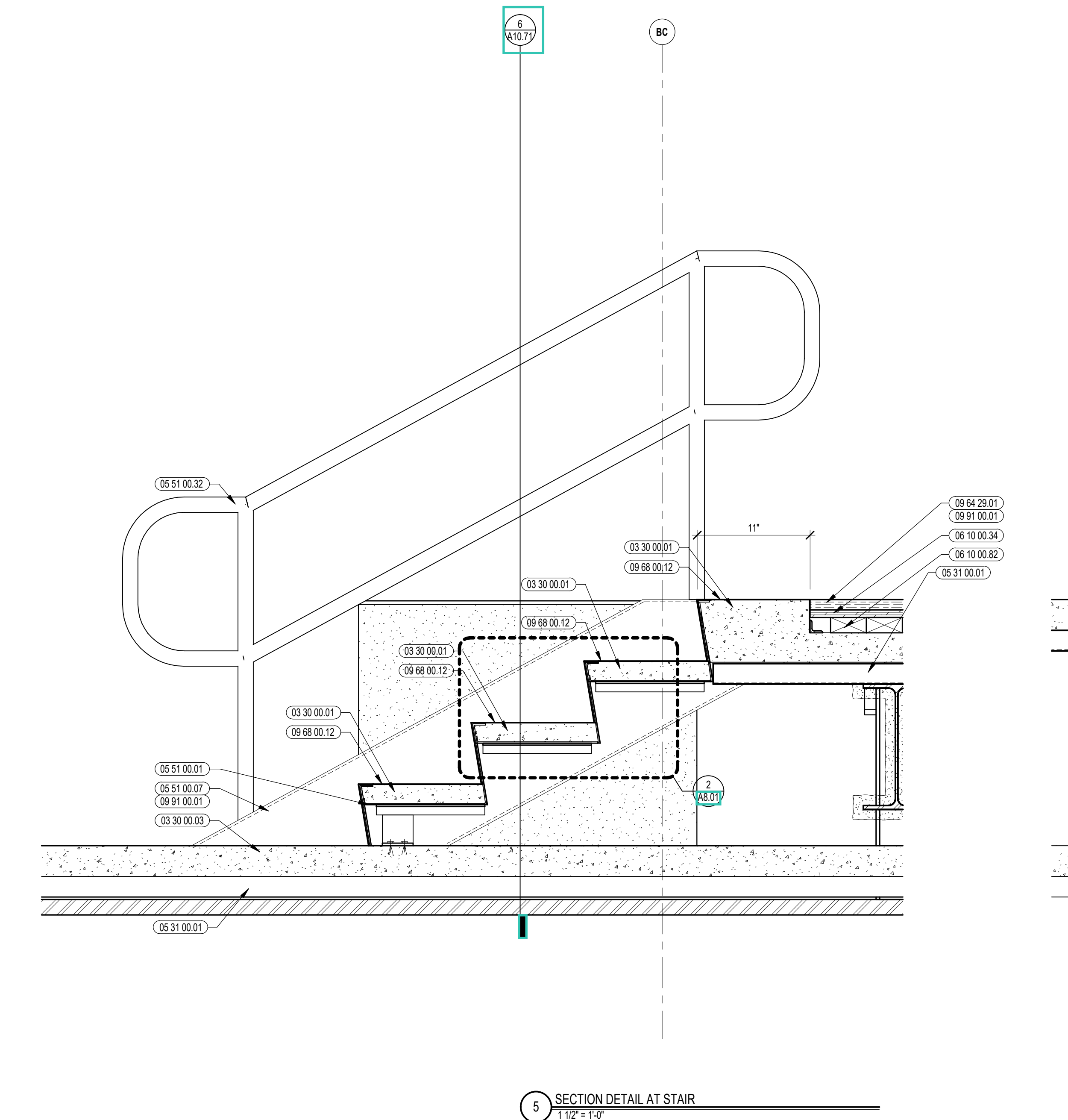
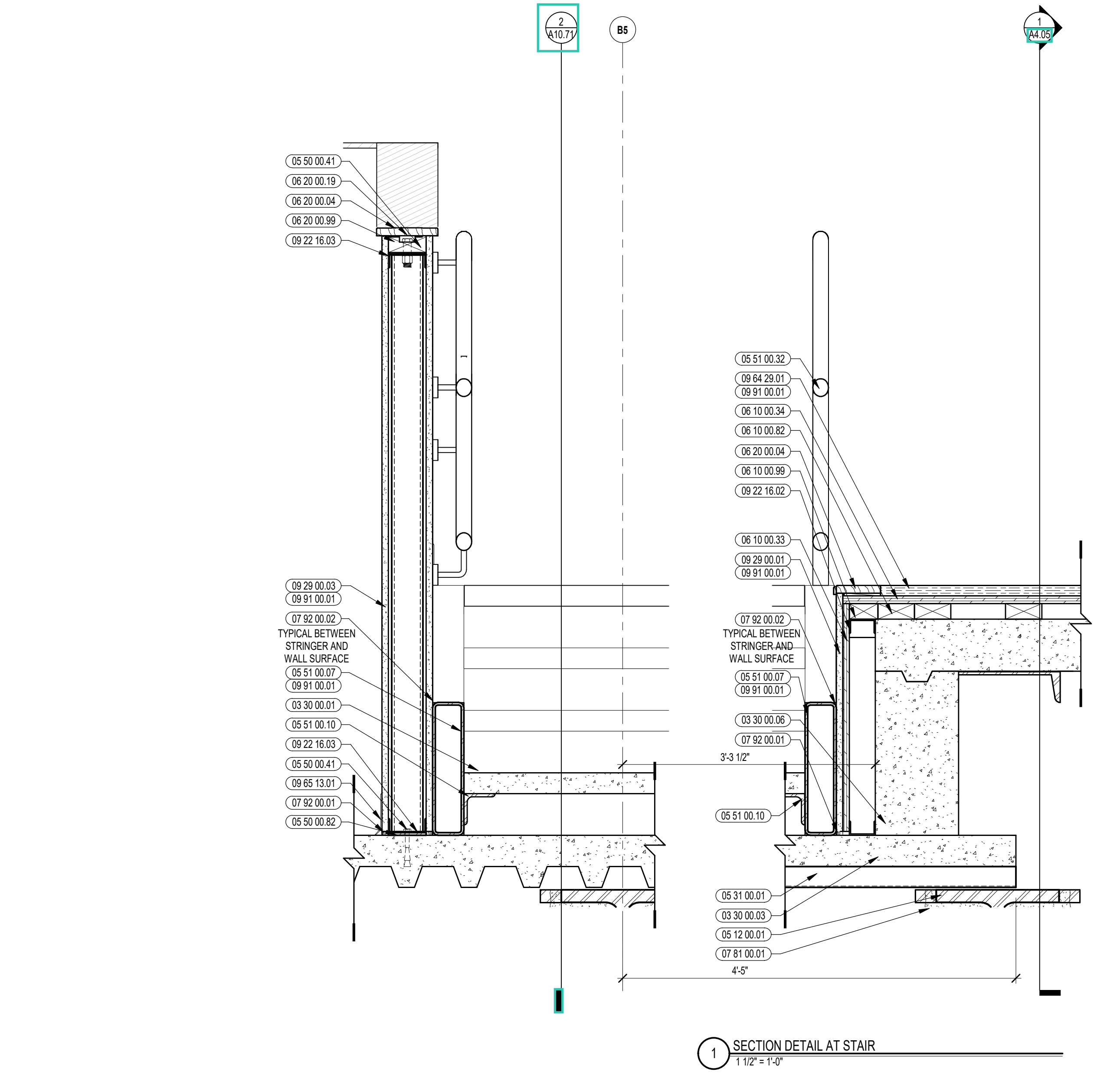
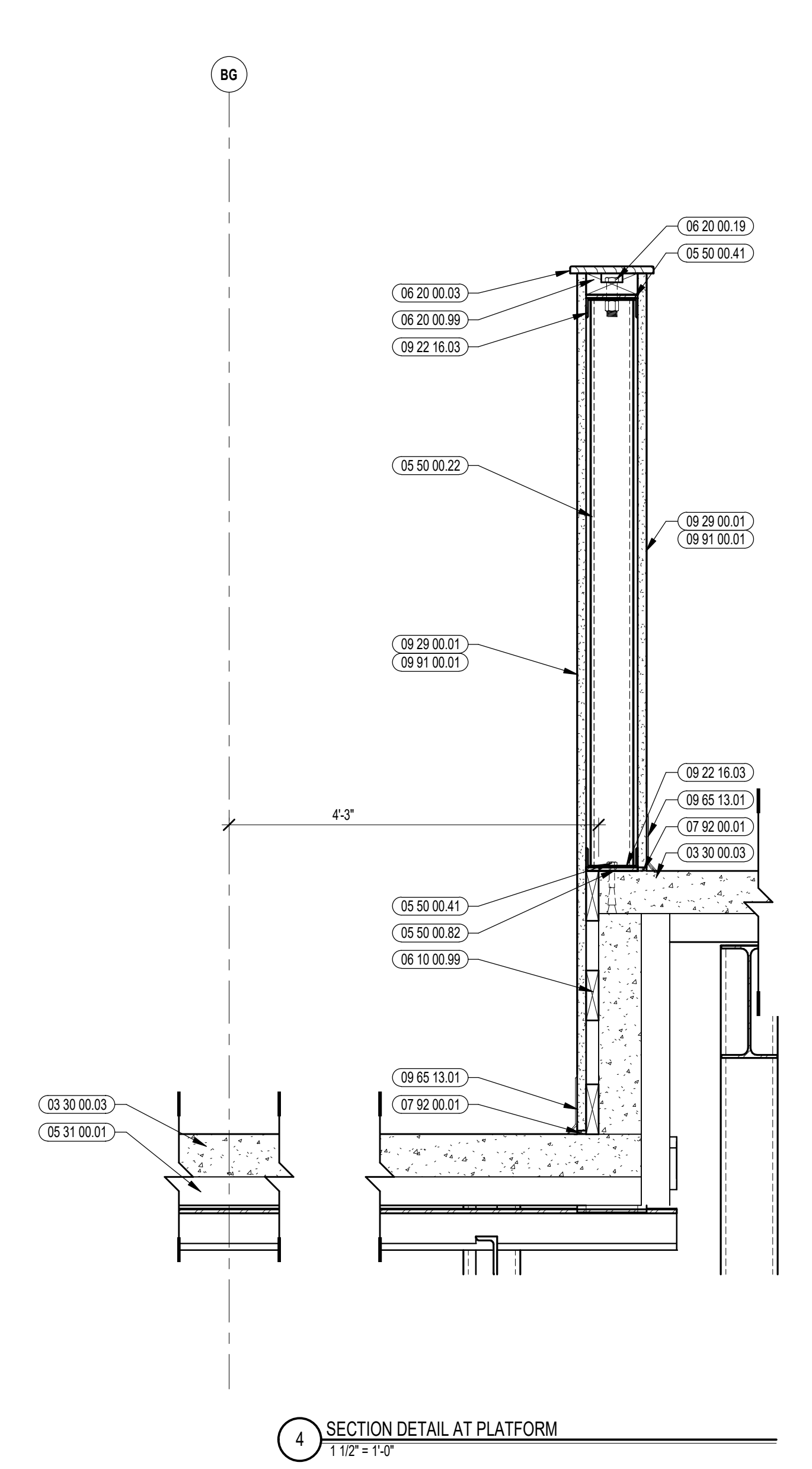
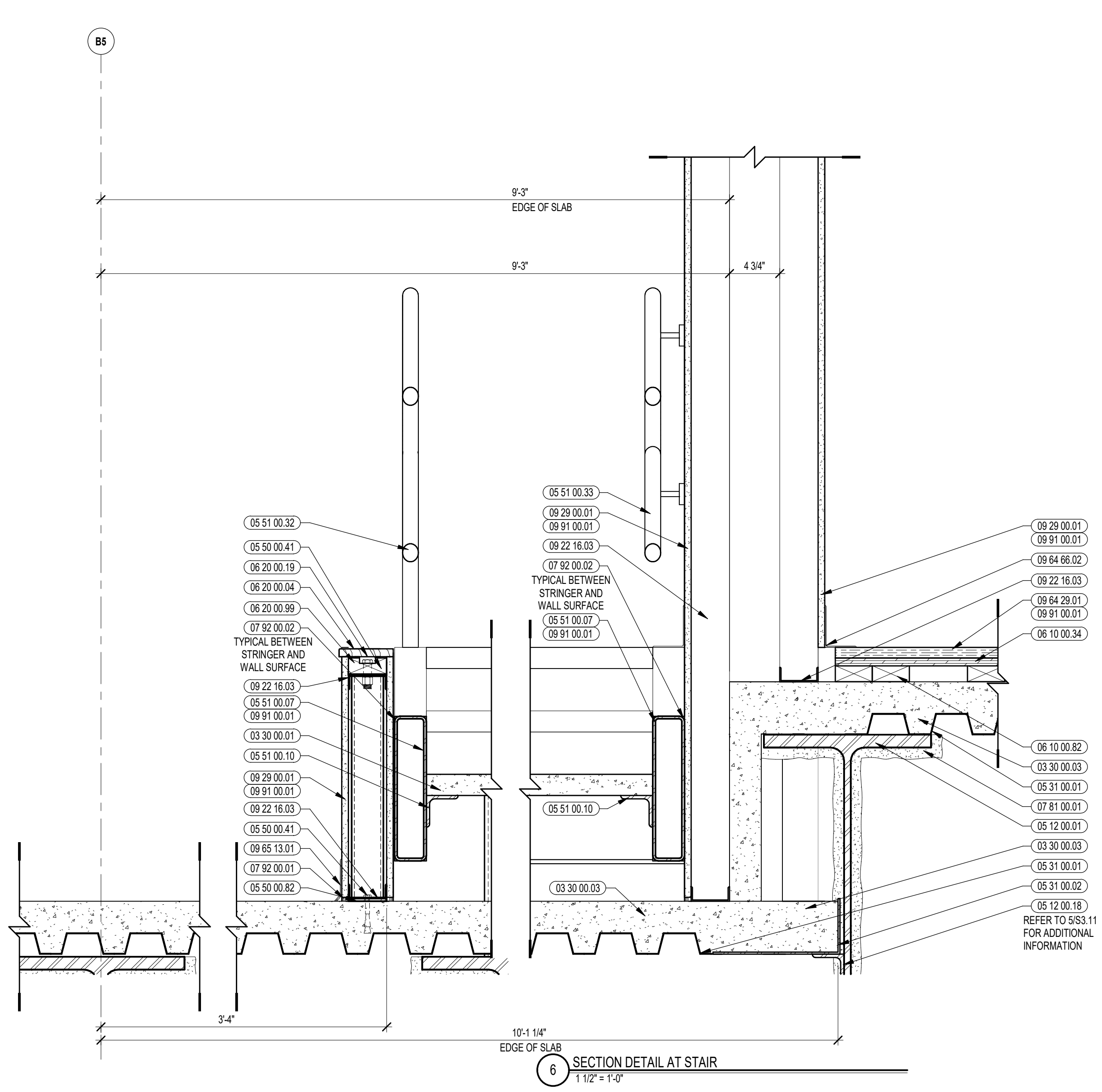

100% CONSTRUCTION DOCUMENTS

KEY PLAN NORTH ARROW

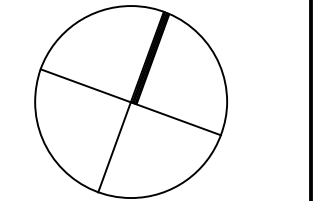

KEYPLAN

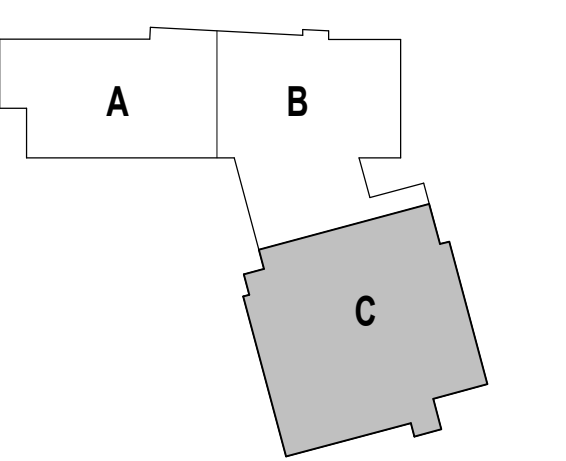

DRAWING NAME:

AUDITORIUM STAIR & GUARDRAIL DETAILS

DRAWN BY: CHR

REVIEWED BY: CHR / KK

SCALE: AS INDICATED DRAWING NUMBER: 2202.02

JOB NO.: 2202.02

DATE: OCTOBER 13, 2023 A10.71

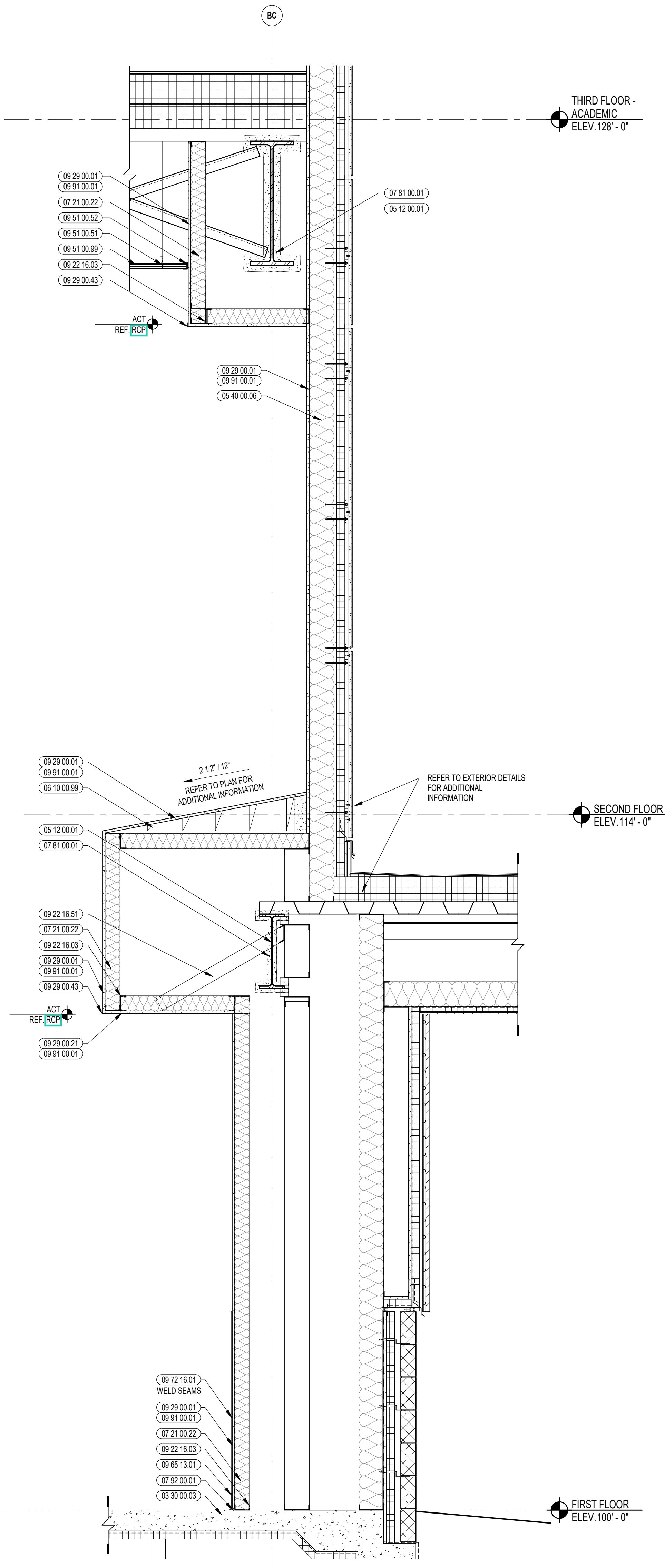

4 STUDENT COMMONS WALL SECTION
3/4" = 1'-0"

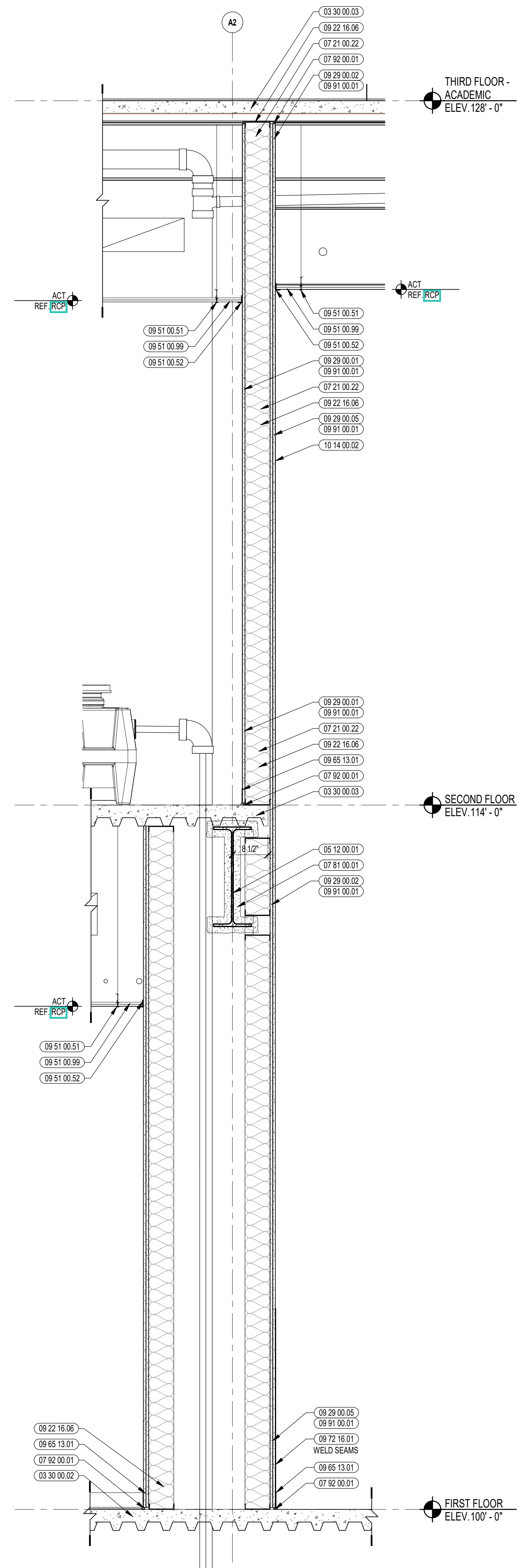

3 STUDENT COMMONS WALL SECTION
3/4" = 1'-0"

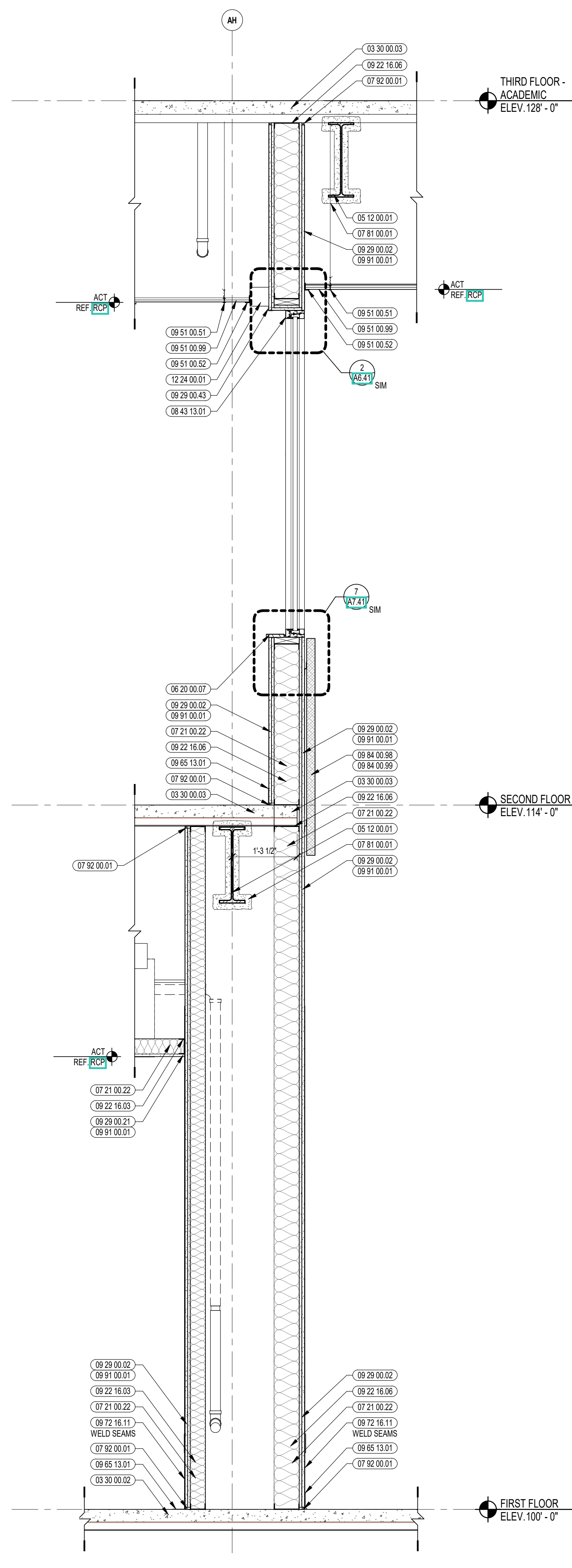

2 STUDENT COMMONS WALL SECTION
3/4" = 1'-0"

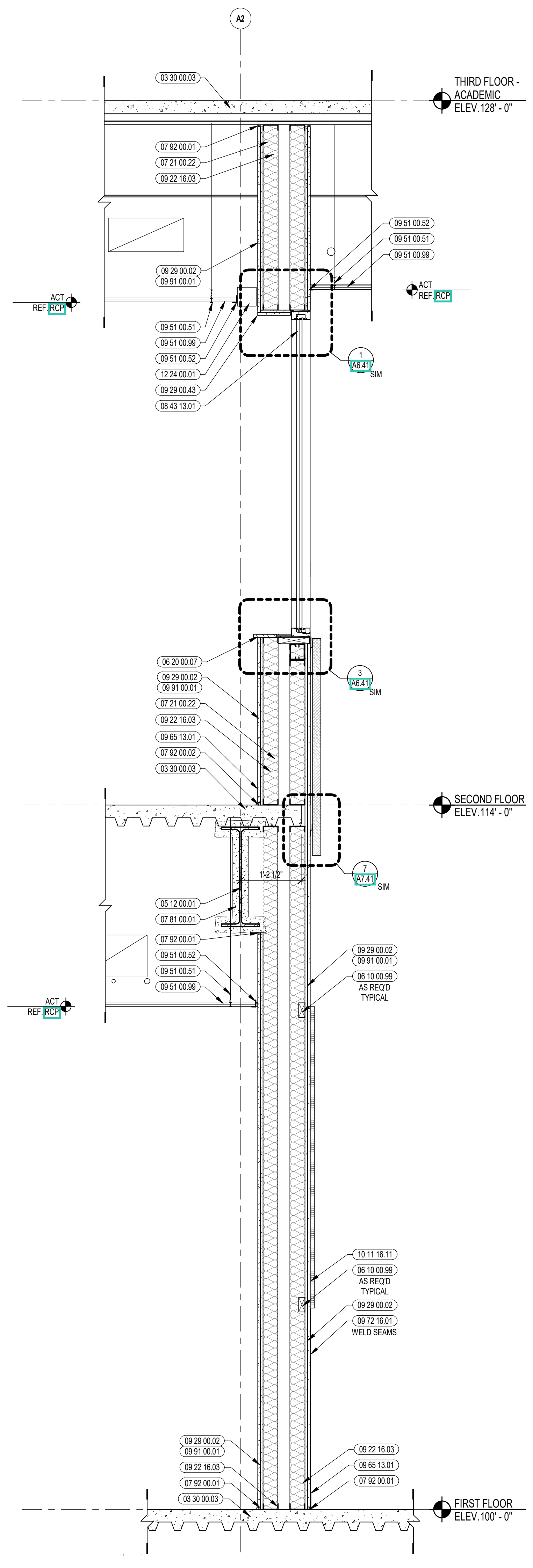

1 STUDENT COMMONS WALL SECTION
3/4" = 1'-0"



CENTRAL FALLS HIGH SCHOOL
10 HIGGINSON AVE, CENTRAL FALLS, RI

KEYNOTE LEGEND:

03 30 00.02	CONCRETE SLAB ON GRADE - SEE STRUCTURAL
03 30 00.03	CONCRETE SLAB ON DECK - SEE STRUCTURAL
05 12 00.01	STEEL BEAM - SEE STRUCTURAL
05 40 00.06	STEEL STUDS - 6 INCH - 16 INCHES O.C. MAX
06 10 00.09	WOOD BLOCKING - SIZE AS NOTED OR DRAWN
06 20 00.07	HARDWOOD SILL - TRANSPARENT FINISH
07 21 00.22	GLASS FIBER ACOUSTICAL BLANKET INSULATION - MATCH DEPTH OF STUD - UNFACED
07 81 00.01	CEMENTITIOUS FIREPROOFING
07 92 00.01	JOINT SEALANT - TYPE AS REQUIRED
07 92 00.02	BACKER ROD AND SEALANT - TYPE AS REQUIRED
08 43 13.01	ALUMINUM STOREFRONT FRAME
09 22 16.03	METAL STUD 3-5/8 INCH - 16 INCHES O.C. MAX
09 22 16.06	METAL STUD 6 INCH - 16 INCHES O.C. MAX
09 22 16.51	METAL STUD BRACE
09 29 00.01	5/8 INCH GYPSUM BOARD - LEVEL 4 FINISH - 1 LAYER
09 29 00.02	5/8 INCH GYPSUM BOARD - LEVEL 4 FINISH - 2 LAYERS
09 29 00.05	5/8 INCH GYPSUM BOARD - LEVEL 5 FINISH - 1 LAYER
09 29 00.21	5/8 INCH GYPSUM BOARD - LEVEL 4 FINISH - 1 LAYER - SMOKE RESISTANT
09 29 00.43	CORNER BEAD
09 51 00.51	ACT SUSPENSION SYSTEM
09 51 00.52	EDGE MOLDING SYSTEM
09 51 00.99	ACOUSTICAL CEILING - REFERENCE REFLECTED CEILING PLANS FOR TYPE AND HEIGHT
09 65 13.01	RUBBER BASE - 4 INCH
09 72 16.01	VINYL WALL CLADDING - REFERENCE ELEVATIONS FOR TYPE
09 72 16.11	VINYL WALL CLADDING - TYPE 1
09 84 00.08	ACOUSTICAL PANEL - REFERENCE ELEVATIONS FOR TYPE AND SIZE
09 84 00.99	CONCEALED 2-CUP MOUNTING SYSTEM
09 91 00.01	PAINT - SEE SCHEDULE
10 11 16.11	TACK BOARD
10 14 00.02	INTERIOR SIGNAGE - VINYL WALL GRAPHIC
12 24 00.01	ROLLER SHADE

- GENERAL NOTES:
- NOT ALL POWER AND DATA OUTLET/SWITCHING LOCATIONS SHOWN. COORDINATE WITH ELECTRICAL AND TECHNOLOGY DRAWINGS FOR ALL LOCATIONS.
 - REFER TO DETAILS ON 07-51 FOR FIRE EXTINGUISHER DETAILS AND MOUNTING HEIGHTS.
 - REFERENCE TO LET ACCESSORIES LEGEND AND SCHEDULE ON DRAWING A8.31 FOR ADDITIONAL INFORMATION.
 - WHERE EXPOSED, ALL STRUCTURAL MEMBERS & MEPP SHALL RECEIVE PAINTED FINISH, U.N.O. HORIZONTAL PAINT TRANSITION LINE TO BE COORDINATED ON WALLS OF SPACES WITH EXPOSED DECKING.

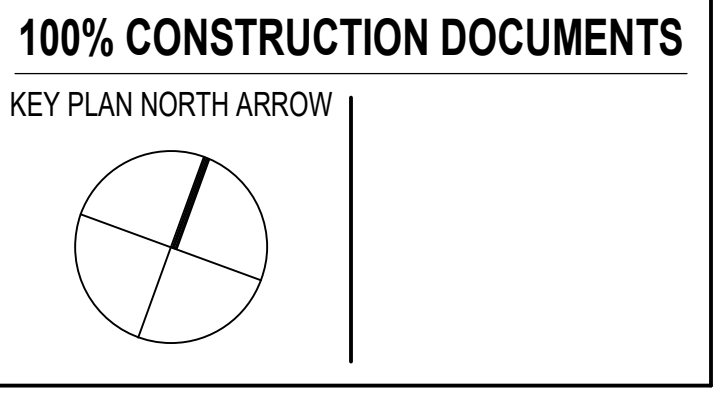

DRAWING NAME:
STUDENT COMMONS INTERIOR WALL SECTIONS

DRAWN BY: MS / BFC / MCT
REVIEWED BY: CHR / KK

SCALE: AS INDICATED | DRAWING NUMBER: **A10.07**
JOB NO.: 2202.02
DATE: OCTOBER 13, 2023



Copyright © 2023, A3 Architects, Inc.

KEYNOTE LEGEND:

Sign Type Category

- Academic
- Exterior
- General
- Public
- Regulatory
- Specialty
- Support
- Wayfinding

GENERAL NOTES:

1. FIRST FLOOR ELEVATION = 102' - 0"
2. FINISH FLOOR ELEVATION OF 102' - 0" CORRESPONDS TO ELEVATION 'XXX' - 'X' ON THE CIVIL DRAWINGS.
3. ALL DIMENSIONS ARE TO FACE OF STUD, FACE OF MASONRY, AND/OR CENTERLINE OF COLUMN, U.N.C.
4. REFER TO SHEET 112-1 FOR FIRE EXTINGUISHER MOUNTING HEIGHTS.

100% CONSTRUCTION DOCUMENTS

KEY PLAN NORTH ARROW

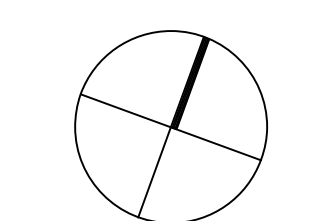

KEYPLAN

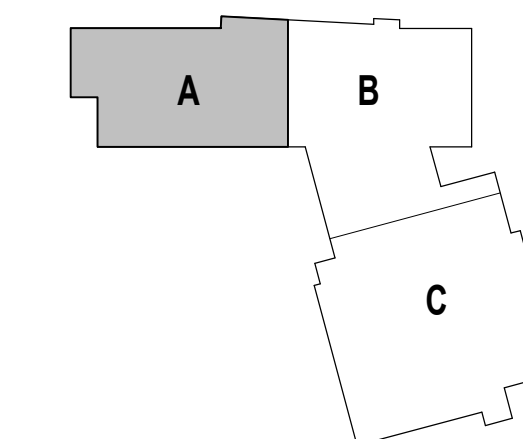

DRAWING NAME:

FIRST FLOOR
PLAN - ZONE A

DRAWN BY: CHR / BFC

REVIEWED BY: CHR / KK

SCALE: AS INDICATED | DRAWING NUMBER:

JOB NO.: 2202.02

DATE: OCTOBER 13, 2023

A11.11

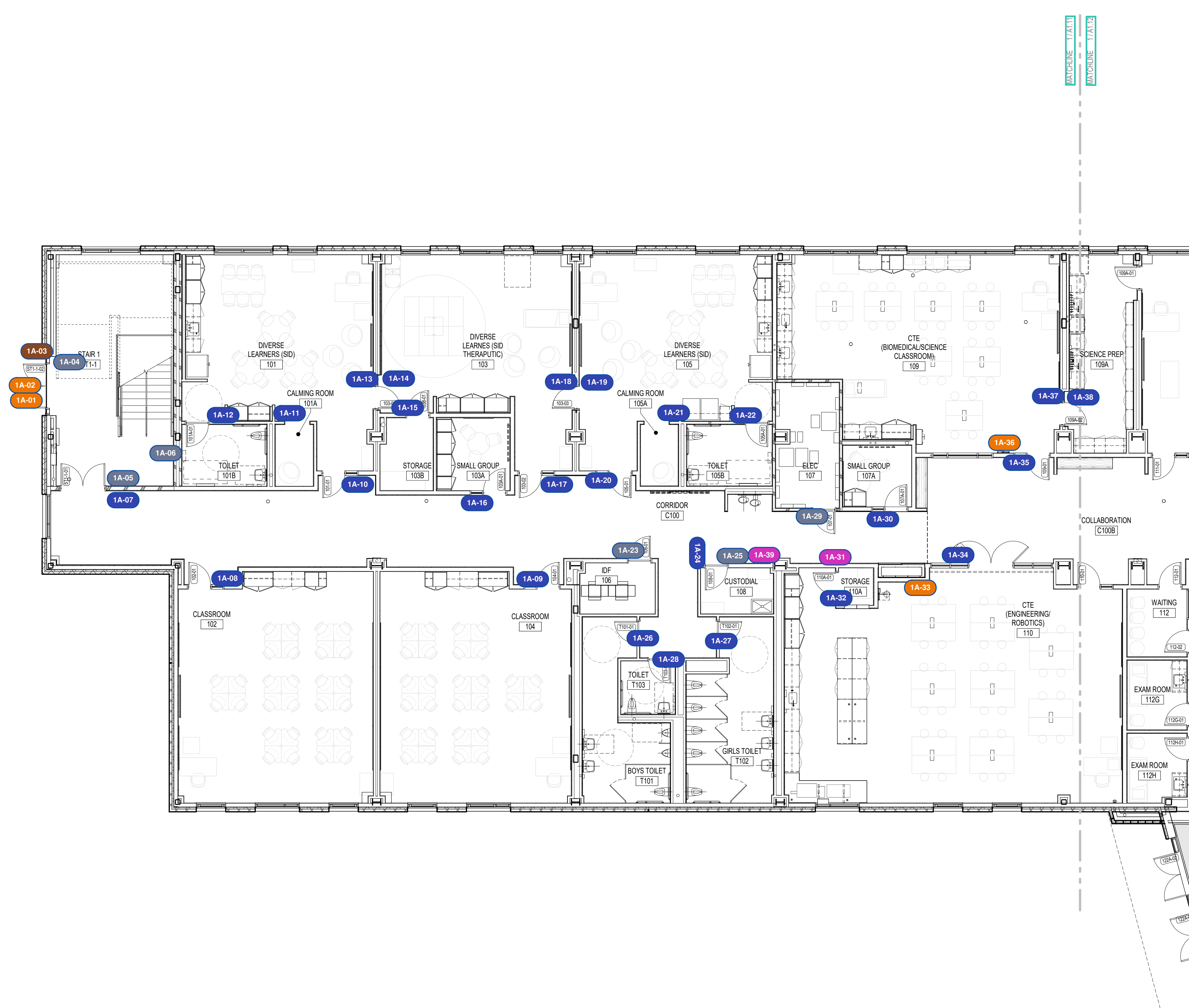

1 FIRST FLOOR PLAN - ZONE A
1/8" = 1'-0"



Copyright © 2023, A3 Architects, Inc.

KEYNOTE LEGEND:

Sign Type Category

- Academic
- Exterior
- General
- Public
- Regulatory
- Specialty
- Support
- Wayfinding

GENERAL NOTES:

1. FIRST FLOOR ELEVATION +102'-0" FINISH FLOOR ELEVATION OF 102'-0" CORRESPONDS TO ELEVATION XXX'-X" ON THE CIVIL DRAWINGS.
2. ALL DIMENSIONS ARE TO FACE OF STUD, FACE OF MASONRY, AND/OR CENTERLINE OF COLUMN, U.N.C.
3. REFER TO SHEET A11.1 FOR FIRE EXTINGUISHER MOUNTING HEIGHTS.

100% CONSTRUCTION DOCUMENTS

KEY PLAN NORTH ARROW

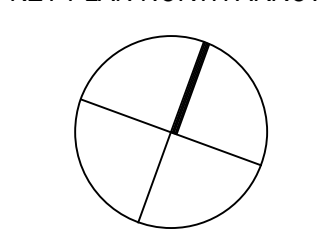

KEYPLAN

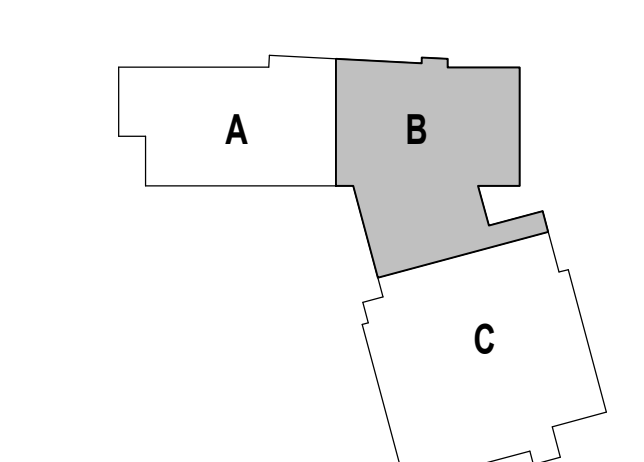

DRAWING NAME:

FIRST FLOOR PLAN - ZONE B

DRAWN BY: CHR / BFC

REVIEWED BY: CHR / KK

SCALE: AS INDICATED | DRAWING NUMBER:

JOB NO.: 2202.02

DATE: OCTOBER 13, 2023

A11.12



1 FIRST FLOOR PLAN - ZONE B
1/8" = 1'-0"

Sign Type Category

- Academic
- Exterior
- General
- Public
- Regulatory
- Specialty
- Support
- Wayfinding

GENERAL NOTES:

1. FIRST FLOOR ELEVATION +102'-0" FINISH FLOOR ELEVATION OF 100'-0" CORRESPONDS TO ELEVATION 'XXX'-X" ON THE CIVIL DRAWINGS.
2. ALL DIMENSIONS ARE TO FACE OF STUD, FACE OF MASONRY, AND/OR CENTERLINE OF COLUMN, U.N.O.
3. REFER TO SHEET A11.13 FOR FIRE EXTINGUISHER MOUNTING HEIGHTS.

100% CONSTRUCTION DOCUMENTS

KEY PLAN NORTH ARROW

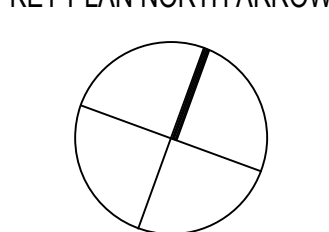

KEYPLAN

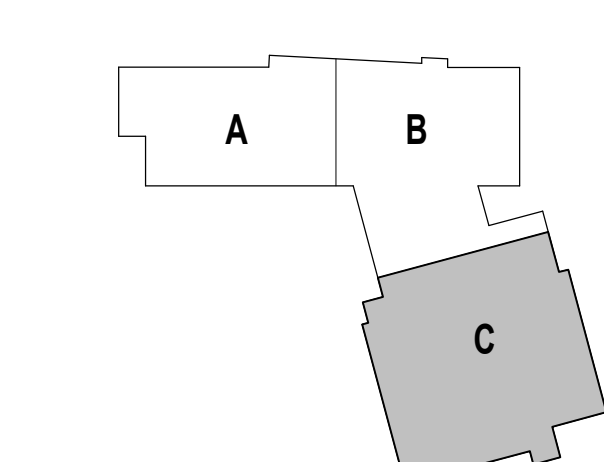

DRAWING NAME:

FIRST FLOOR PLAN - ZONE C

DRAWN BY: CHR / BFC

REVIEWED BY: CHR / KK

SCALE: AS INDICATED | DRAWING NUMBER:

JOB NO.: 2202.02

DATE: OCTOBER 13, 2023

A11.13

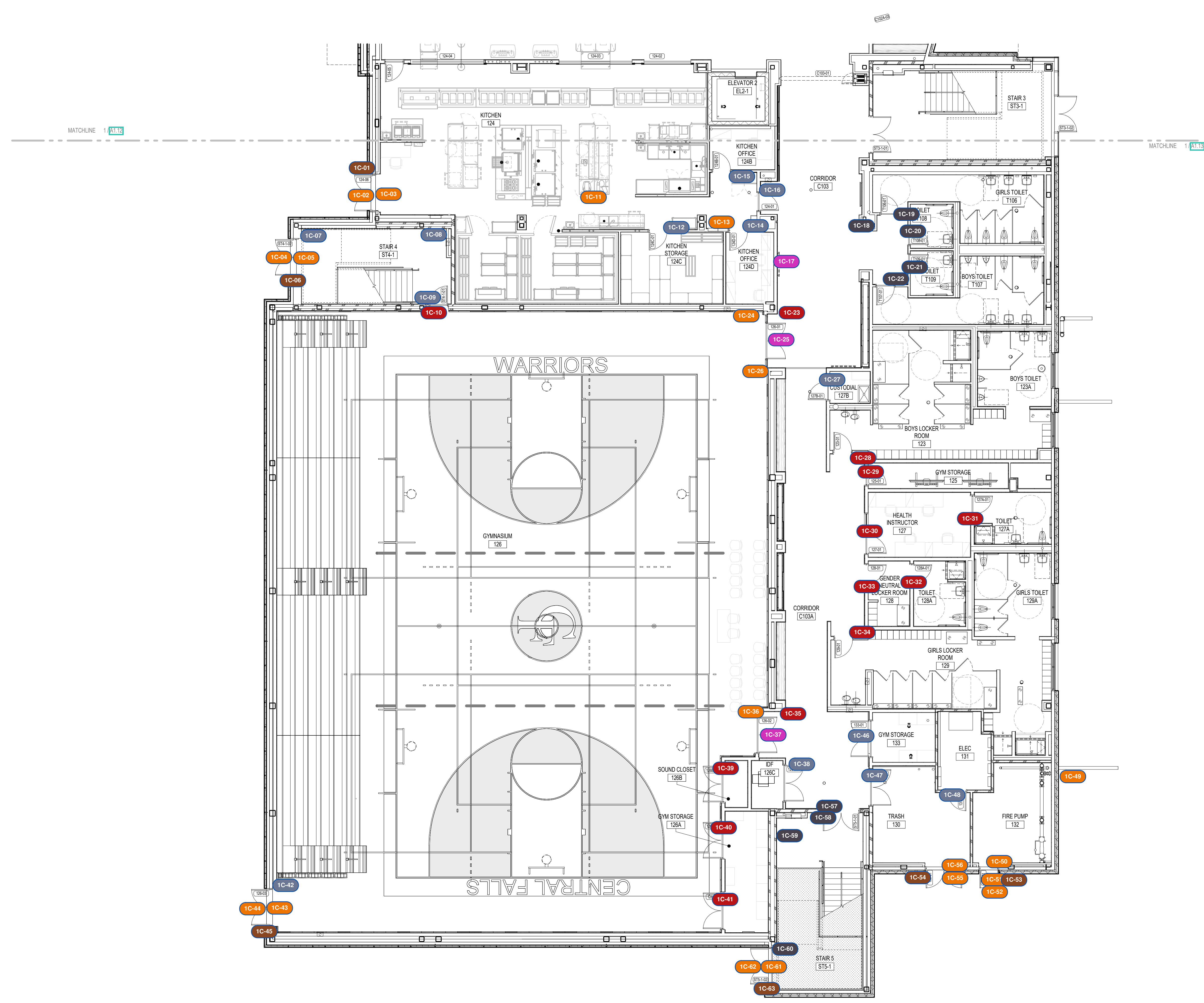

1 FIRST FLOOR PLAN - ZONE C
1/8" = 1'-0"

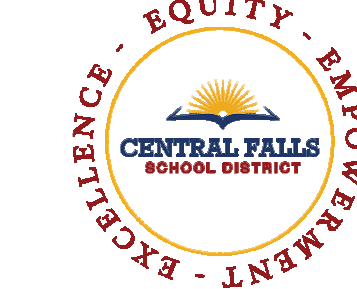

KEYNOTE LEGEND:

Sign Type Category

- Academic
- Exterior
- General
- Public
- Regulatory
- Specialty
- Support
- Wayfinding

GENERAL NOTES:

1. SECOND FLOOR ELEVATION = 114' - 0"
2. ALL DIMENSIONS ARE TO FACE OF STUD, FACE OF MASONRY, AND/OR CENTERLINE OF COLUMN, U.N.O.
3. REFER TO SHEET 17-11 FOR FIRE EXTINGUISHER MOUNTING HEIGHTS.

100% CONSTRUCTION DOCUMENTS

KEY PLAN NORTH ARROW

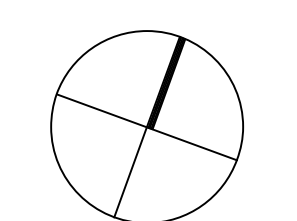

KEYPLAN

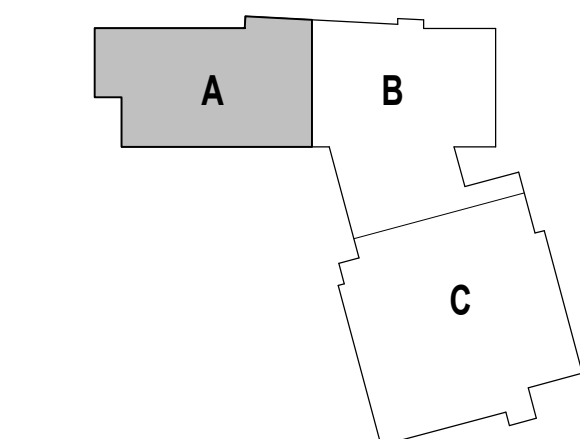

DRAWING NAME:

SECOND FLOOR
PLAN - ZONE B

DRAWN BY: CHR / BFC

REVIEWED BY: CHR / KK

SCALE: AS INDICATED | DRAWING NUMBER:

JOB NO.: 2202.02

DATE: OCTOBER 13, 2023

A11.21

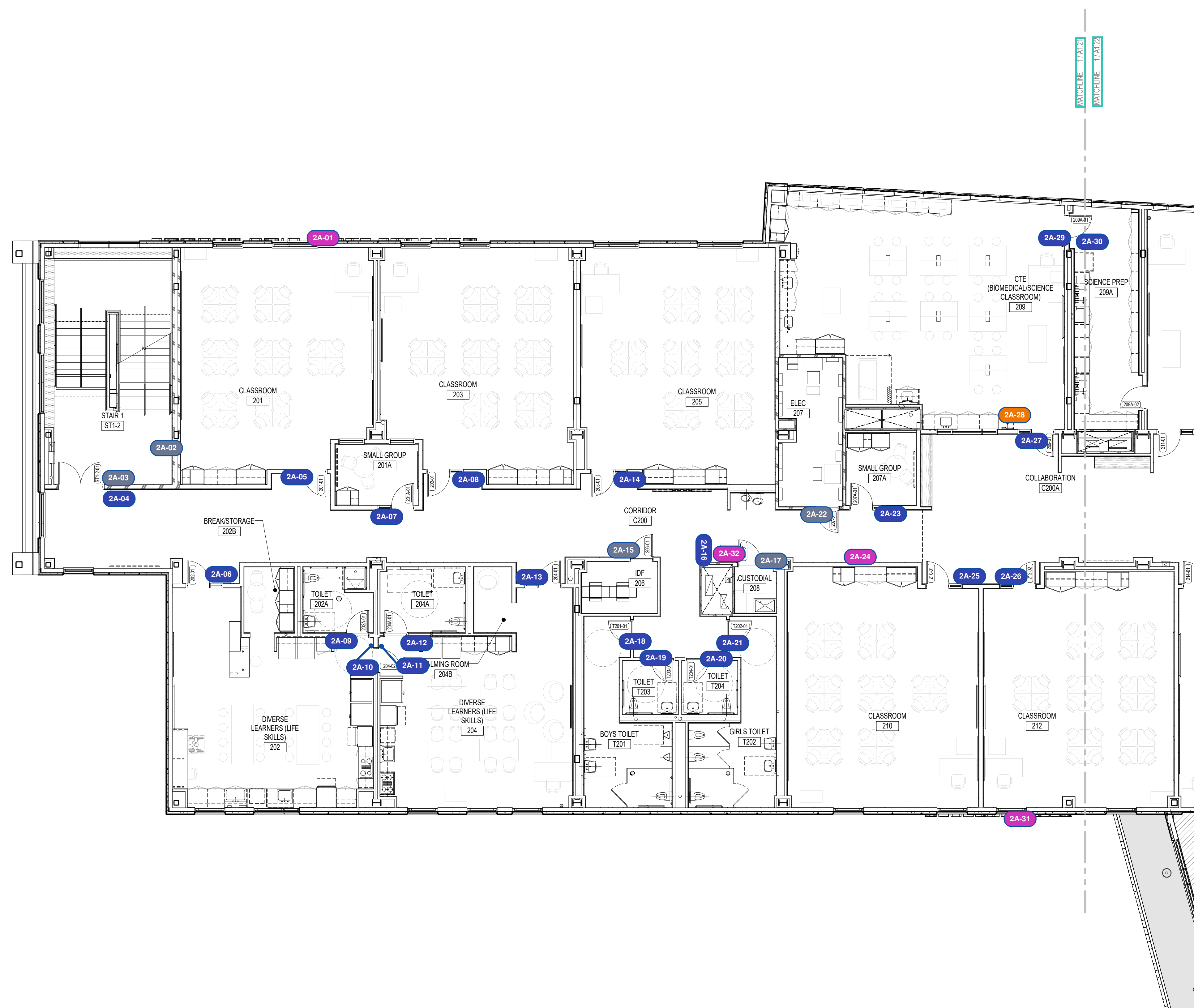

1 SECOND FLOOR PLAN - ZONE A
1/8" = 1'-0"

KEYNOTE LEGEND:

Sign Type Category

- Academic
- Exterior
- General
- Public
- Regulatory
- Specialty
- Support
- Wayfinding

GENERAL NOTES:

1. SECOND FLOOR ELEVATION = 114' - 0"
2. ALL DIMENSIONS ARE TO FACE OF STUD, FACE OF MASONRY, AND/OR CENTERLINE OF COLUMN, U.N.O.
3. REFER TO SHEET A11.21 FOR FIRE EXTINGUISHER MOUNTING HEIGHTS.

100% CONSTRUCTION DOCUMENTS

KEY PLAN NORTH ARROW

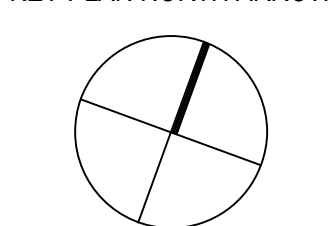

KEYPLAN

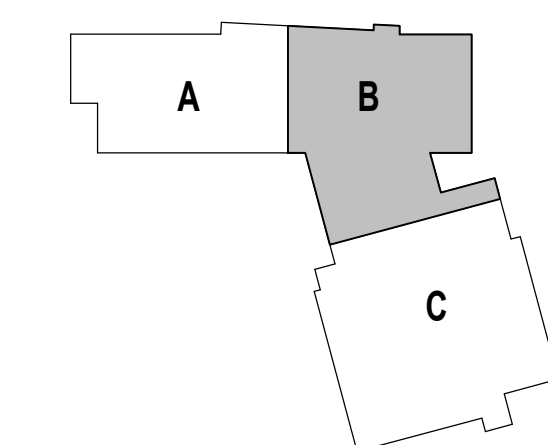

DRAWING NAME:

SECOND FLOOR
PLAN - ZONE B

DRAWN BY: CHR / BFC

REVIEWED BY: CHR / KK

SCALE: AS INDICATED | DRAWING NUMBER:

JOB NO.: 2202.02

DATE: OCTOBER 13, 2023

A11.22



Sign Type Category

- Academic
- Exterior
- General
- Public
- Regulatory
- Specialty
- Support
- Wayfinding

GENERAL NOTES:

1. SECOND FLOOR ELEVATION = 114' - 0"
2. ALL DIMENSIONS ARE TO FACE OF STUD, FACE OF MASONRY, AND/OR CENTERLINE OF COLUMN, U.N.O.
3. REFER TO SHEET A11.21 FOR FIRE EXTINGUISHER MOUNTING HEIGHTS.

100% CONSTRUCTION DOCUMENTS

KEY PLAN NORTH ARROW

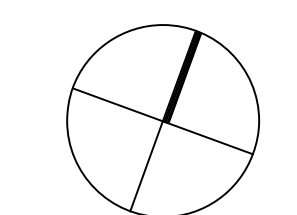

KEYPLAN

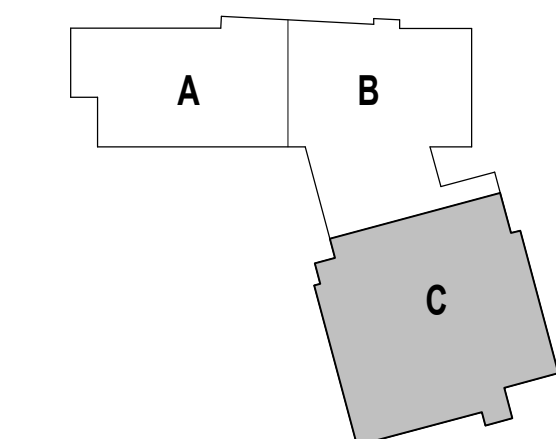

DRAWING NAME:

SECOND FLOOR
PLAN - ZONE C

DRAWN BY: CHR / BFC

REVIEWED BY: CHR / KK

SCALE: AS INDICATED | DRAWING NUMBER:

JOB NO.: 2202.02

DATE: OCTOBER 13, 2023

A11.23

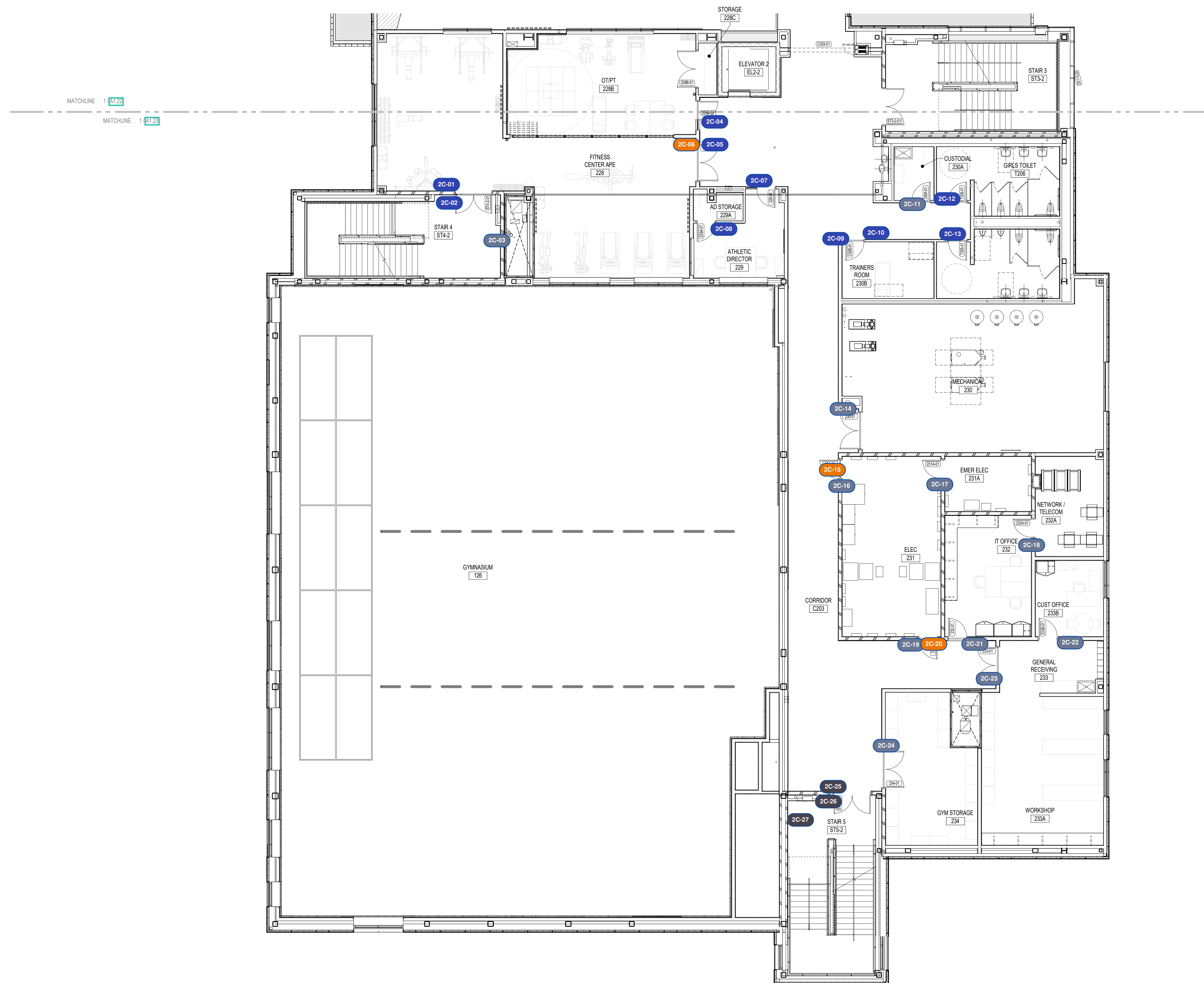

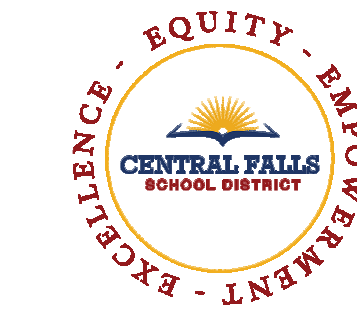

KEYNOTE LEGEND:

Sign Type Category

- Academic
- Exterior
- General
- Public
- Regulatory
- Specialty
- Support
- Wayfinding

GENERAL NOTES:

1. THIRD FLOOR ELEVATION = 128' - 0"
2. ALL DIMENSIONS ARE TO FACE OF STUD. FACE OF MASONRY, AND/OR CENTERLINE OF COLUMN, U.N.O.
3. REFER TO SHEET A11.31 FOR FIRE EXTINGUISHER MOUNTING HEIGHTS

100% CONSTRUCTION DOCUMENTS

KEY PLAN NORTH ARROW

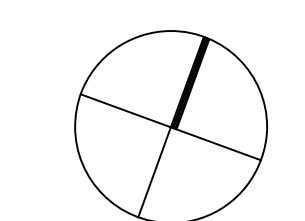

KEYPLAN

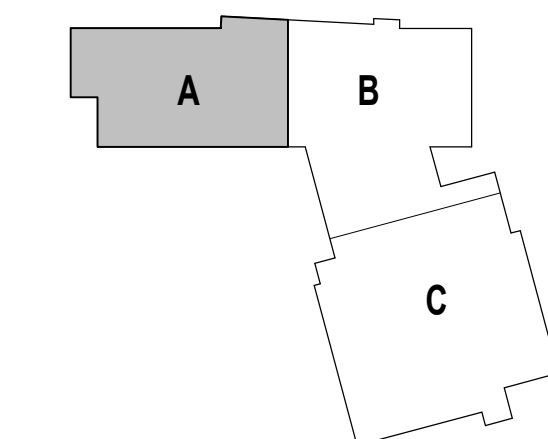

DRAWING NAME:

THIRD FLOOR
PLAN - ZONE A

DRAWN BY: CHR / BFC

REVIEWED BY: CHR / KK

SCALE: AS INDICATED | DRAWING NUMBER:

JOB NO.: 2202.02

DATE: OCTOBER 13, 2023

A11.31



1 THIRD FLOOR PLAN - ZONE A
1/8" = 1'-0"



KEYNOTE LEGEND:

Sign Type Category

- Academic
- Exterior
- General
- Public
- Regulatory
- Specialty
- Support
- Wayfinding

GENERAL NOTES:

1. THIRD FLOOR ELEVATION = 128' - 0"
2. ALL DIMENSIONS ARE TO FACE OF STUD, FACE OF MASONRY, AND/OR CENTERLINE OF COLUMN, U.N.O.
3. REFER TO SHEET A11.31 FOR FIRE EXTINGUISHER MOUNTING HEIGHTS

100% CONSTRUCTION DOCUMENTS

KEY PLAN NORTH ARROW

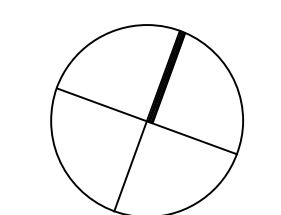

KEYPLAN

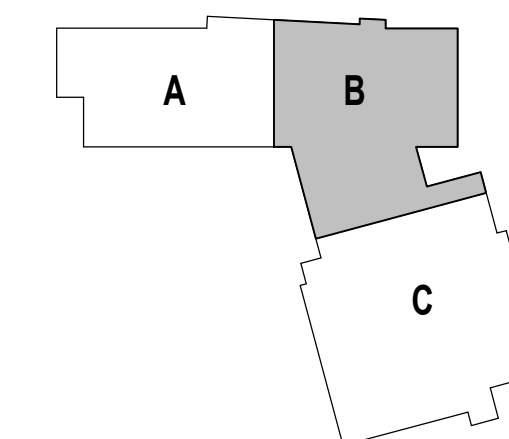

DRAWING NAME:

THIRD FLOOR
PLAN - ZONE B

DRAWN BY: CHR / BFC

REVIEWED BY: CHR / KK

SCALE: AS INDICATED | DRAWING NUMBER:

JOB NO.: 2202.02

DATE: OCTOBER 13, 2023

A11.32



1 THIRD FLOOR PLAN - ZONE B
1/8" = 1'-0"

Sign Type Category

- Academic
- Exterior
- General
- Public
- Regulatory
- Specialty
- Support
- Wayfinding

GENERAL NOTES:

1. THIRD FLOOR ELEVATION = 128' - 0"
2. ALL DIMENSIONS ARE TO FACE OF STUD, FACE OF MASONRY, AND/OR CENTERLINE OF COLUMN, U.N.O.
3. REFER TO SHEET A11.31 FOR FIRE EXTINGUISHER MOUNTING HEIGHTS

100% CONSTRUCTION DOCUMENTS

KEY PLAN NORTH ARROW

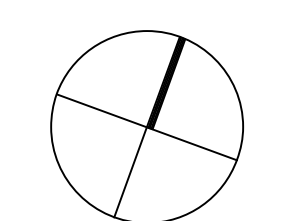

KEYPLAN

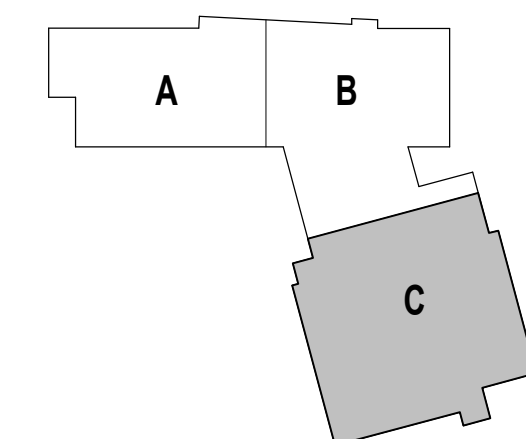

DRAWING NAME:

THIRD FLOOR
PLAN - ZONE C

DRAWN BY: CHR / BFC

REVIEWED BY: CHR / KK

SCALE: AS INDICATED | DRAWING NUMBER:

JOB NO.: 2202.02

DATE: OCTOBER 13, 2023

A11.33

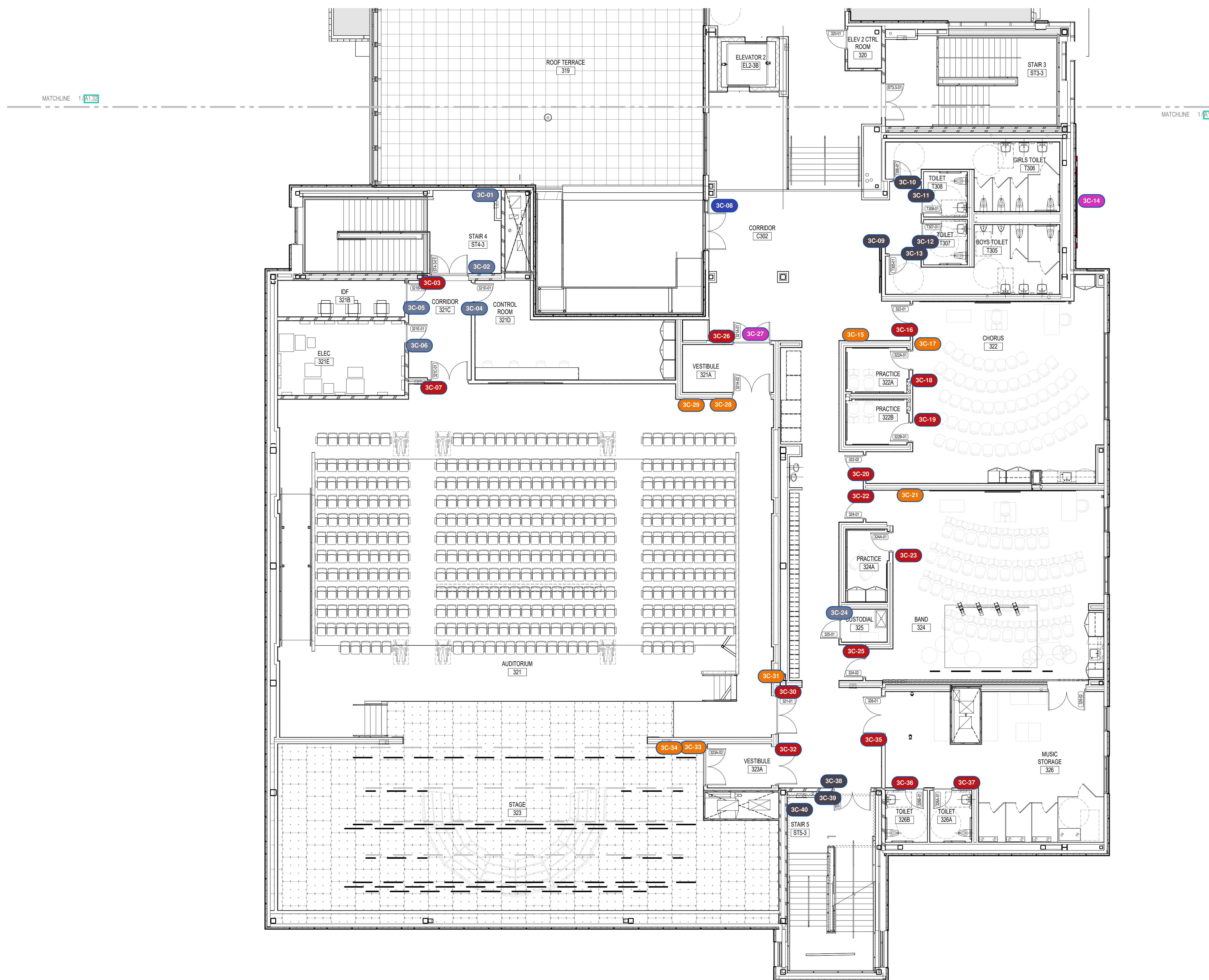

1 THIRD FLOOR PLAN - ZONE C
1/8" = 1'-0"



Copyright © 2023, A3 Architects, Inc.

KEYNOTE LEGEND:

Sign Type Category

- Academic
- Exterior
- General
- Public
- Regulatory
- Specialty
- Support
- Wayfinding

GENERAL NOTES:

1. FIRST FLOOR ELEVATION +102'-0" FINISH FLOOR ELEVATION OF 100'-0" CORRESPONDS TO ELEVATION 'XXX'-X" ON THE CIVIL DRAWINGS.
2. ALL DIMENSIONS ARE TO FACE OF STUD, FACE OF MASONRY, AND/OR CENTERLINE OF COLUMN, U.N.O.
3. REFER TO SHEET **A11.41** FOR FIRE EXTINGUISHER MOUNTING HEIGHTS.

100% CONSTRUCTION DOCUMENTS

KEY PLAN NORTH ARROW

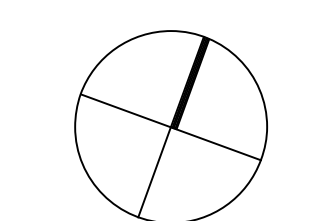

KEYPLAN

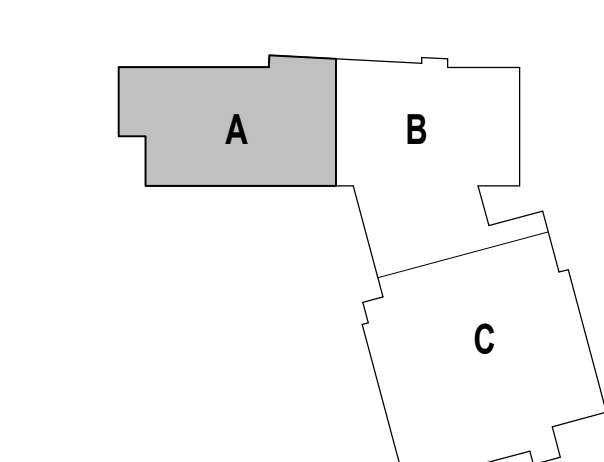

DRAWING NAME:

**FOURTH FLOOR
PLAN - ZONE A**

DRAWN BY: CHR / BFC

REVIEWED BY: CHR / KK

SCALE: AS INDICATED | DRAWING NUMBER:

JOB NO.: 2202.02

DATE: OCTOBER 13, 2023

A11.41

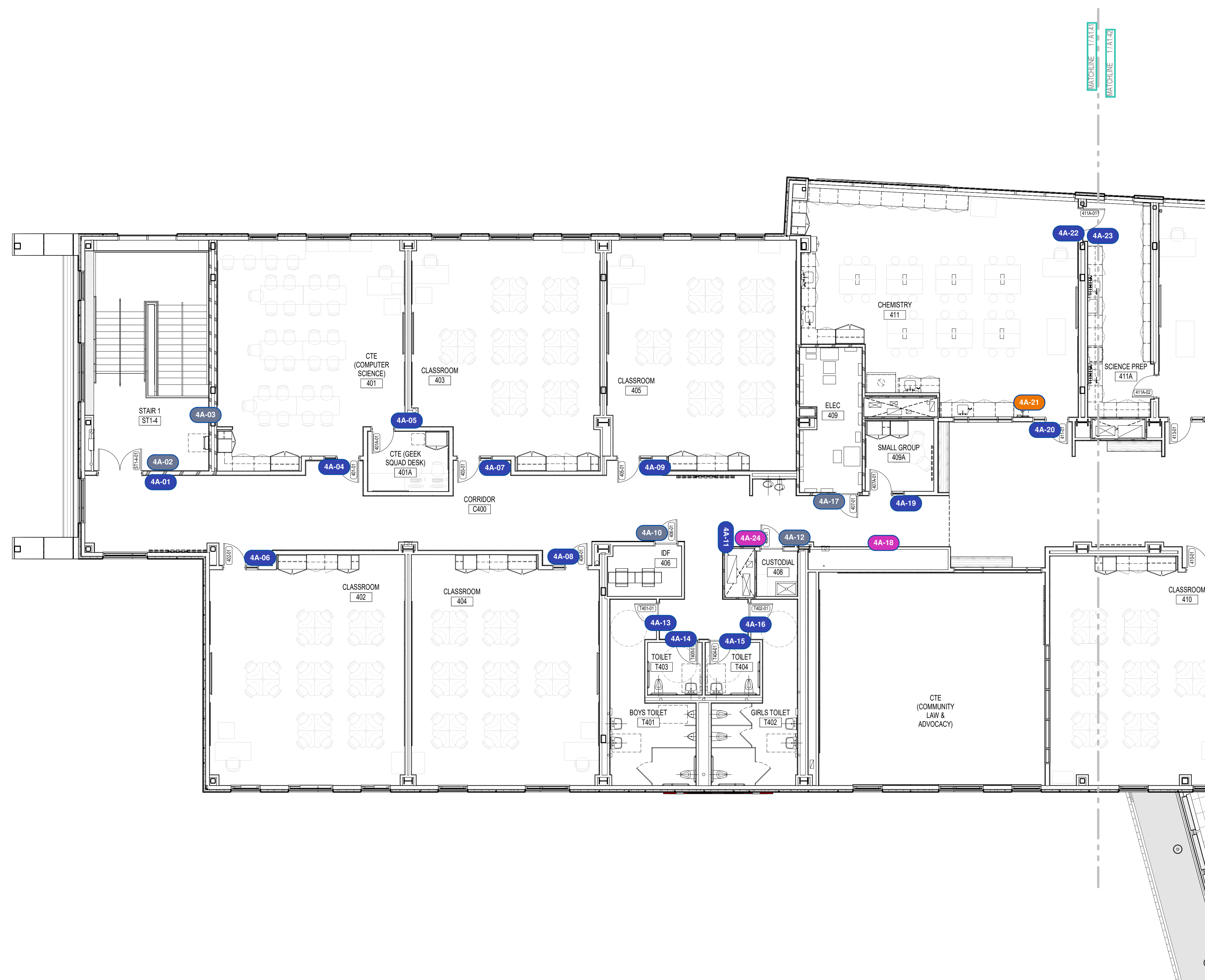

1 FOURTH FLOOR PLAN - ZONE A
1/8" = 1'-0"

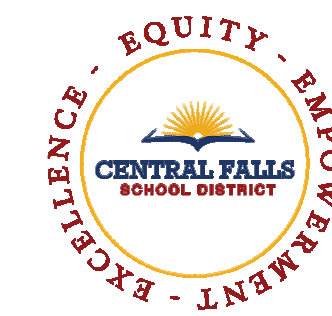

KEYNOTE LEGEND:

- Sign Type Category
- Academic
 - Exterior
 - General
 - Public
 - Regulatory
 - Specialty
 - Support
 - Wayfinding

GENERAL NOTES:

1. FIRST FLOOR ELEVATION +102'-0" FINISH FLOOR ELEVATION OF 100'-0" CORRESPONDS TO ELEVATION XXX'-X" ON THE CIVIL DRAWINGS.
2. ALL DIMENSIONS ARE TO FACE OF STUD, FACE OF MASONRY, AND/OR CENTERLINE OF COLUMN, U.N.O.
3. REFER TO SHEET 17.51 FOR FIRE EXTINGUISHER MOUNTING HEIGHTS.

100% CONSTRUCTION DOCUMENTS

KEY PLAN NORTH ARROW

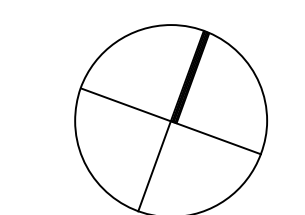

KEYPLAN

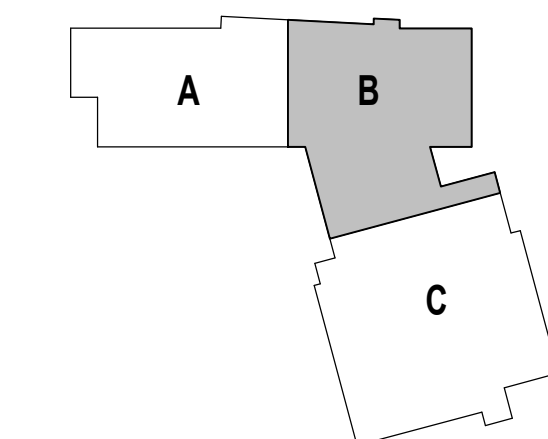

DRAWING NAME:

FOURTH FLOOR
PLAN - ZONE B

DRAWN BY: CHR / BFC

REVIEWED BY: CHR / KK

SCALE: AS INDICATED | DRAWING NUMBER:

JOB NO.: 2202.02

DATE: OCTOBER 13, 2023

A11.42





KEYNOTE LEGEND:

Sign Type Category

- Academic
- Exterior
- General
- Public
- Regulatory
- Specialty
- Support
- Wayfinding

GENERAL NOTES:

1. FIRST FLOOR ELEVATION = 107'-0"
- FINISH FLOOR ELEVATION OF 107'-0" CORRESPONDS TO ELEVATION XXX'-X" ON THE CIVIL DRAWINGS.
2. ALL DIMENSIONS ARE TO FACE OF STUD, FACE OF MASONRY, AND/OR CENTERLINE OF COLUMN, U.N.O.
3. REFER TO SHEET **A11.43** FOR FIRE EXTINGUISHER MOUNTING HEIGHTS.

100% CONSTRUCTION DOCUMENTS

KEY PLAN NORTH ARROW

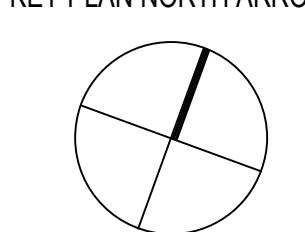

KEYPLAN

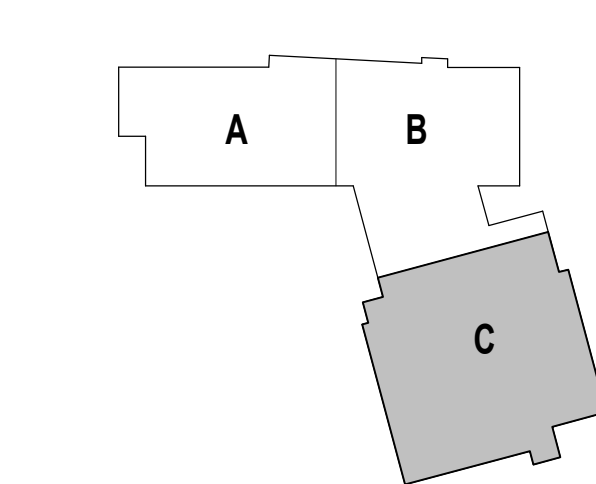

DRAWING NAME:

**FOURTH FLOOR
PLAN - ZONE C**

DRAWN BY: CHR / BFC

REVIEWED BY: CHR / KK

SCALE: AS INDICATED | DRAWING NUMBER:

JOB NO.: 2202.02

DATE: OCTOBER 13, 2023

A11.43

