



CENTRAL FALLS HIGH SCHOOL
10 HIGGINSON AVE, CENTRAL FALLS, RI

KEYNOTE LEGEND:

- 03 30 00 01 CONCRETE
- 05 12 00 18 STEEL ANGLE CONTINUOUS - SEE STRUCTURAL
- 06 20 00 49 HARDBOARD STAGE FLOORING
- 07 84 00 03 FIRE STOP MORTAR
- 07 84 00 04 FIRE STOP PILLARS
- 07 95 13 05 EXPANSION JOINT COVER - 2 INCH - INTERIOR - FLOOR / FLOOR
- 07 95 13 07 EXPANSION JOINT COVER - 3 INCH - INTERIOR - FLOOR / FLOOR
- 08 71 00 11 ALUMINUM THRESHOLD
- 09 29 00 99 GYPSUM BOARD SYSTEM - LEVEL 4 FINISH - REFER TO FLOOR PLANS AND WALL TYPES FOR COMPONENTS
- 09 64 66 01 WOOD ATHLETIC FLOOR
- 09 65 19 11 TRANSITION STRIP
- 09 65 19 99 RIF - REFERENCE SCHEDULE AND SAMPLE PATTERNS FOR TYPE
- 09 65 23 02 RUBBER FLOOR TILE - HAMMERED PROFILE
- 09 65 23 03 RUBBER FLOOR TILE - ATHLETIC
- 09 65 23 11 TRANSITION STRIP
- 09 65 23 12 TRANSITION STRIP - REDUCING STRIP
- 09 65 36 01 STATIC CONTROL COMPOSITE TILE
- 09 65 36 11 TRANSITION STRIP
- 09 67 23 01 FLUID APPLIED FLOORING - UIC-1
- 09 67 23 02 FLUID APPLIED FLOORING - UIC-2
- 09 67 23 11 FLUID APPLIED FLOORING - INTEGRATED COVE BASE
- 09 68 00 01 CARPET
- 09 68 00 11 RUBBER CARPET REDUCING STRIP
- 09 68 13 01 TILE CARPET - OPT.1
- 09 68 13 11 RUBBER CARPET REDUCING STRIP
- 09 72 16 01 VINYL WALL CLADDING - REFERENCE ELEVATIONS FOR TYPE
- 09 72 16 12 VINYL WALL CLADDING - TYPE 2
- 09 72 16 13 VINYL WALL CLADDING - TYPE 3
- 09 72 16 14 VINYL WALL CLADDING - TYPE 4
- 09 77 33 01 GLASS FIBER REINFORCED PLASTIC PANEL
- 09 91 00 01 PAINT - SEE SCHEDULE
- 12 48 13 01 RECESSED ENTRANCE MAT - REFERENCE DRAWINGS FOR SIZE
- 12 48 13 05 EXTRUDED ALUMINUM RECESSED FRAMING - Z SHAPE
- 22 00 00 21 FLOOR DRAIN - SEE PLUMBING

GENERAL NOTES:
1. SET THRESHOLD IN BED OF MASTIC AT ALL EXTERIOR DOORS.

100% CONSTRUCTION DOCUMENTS

KEY PLAN NORTH ARROW

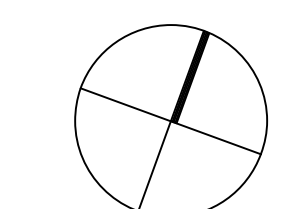

KEYPLAN

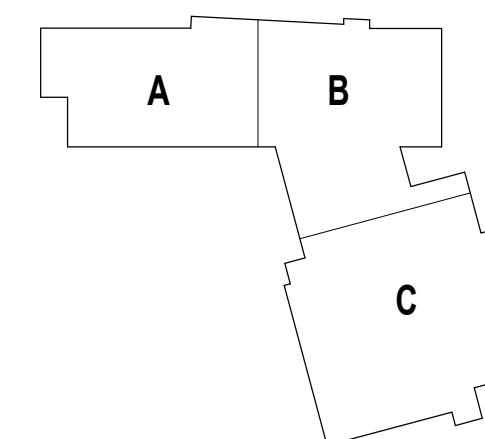

DRAWING NAME:

FLOOR TRANSITION DETAILS

DRAWN BY: CHR

REVIEWED BY: CHR / KK

SCALE: AS INDICATED | DRAWING NUMBER:

JOB NO.: 2202.02

DATE: OCTOBER 13, 2023

A7.02A

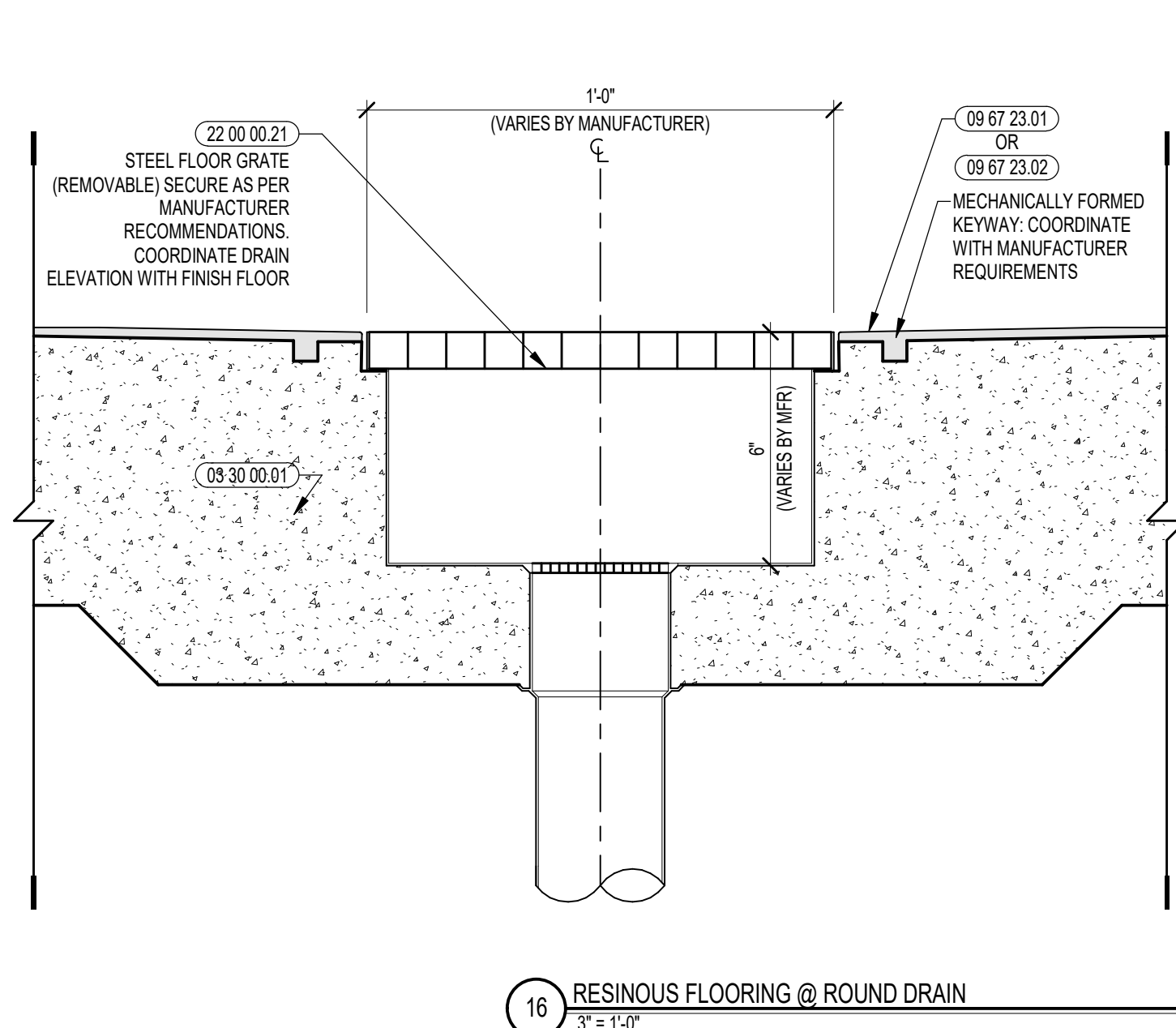

16 RESINOUS FLOORING @ ROUND DRAIN
6" = 1'-0"

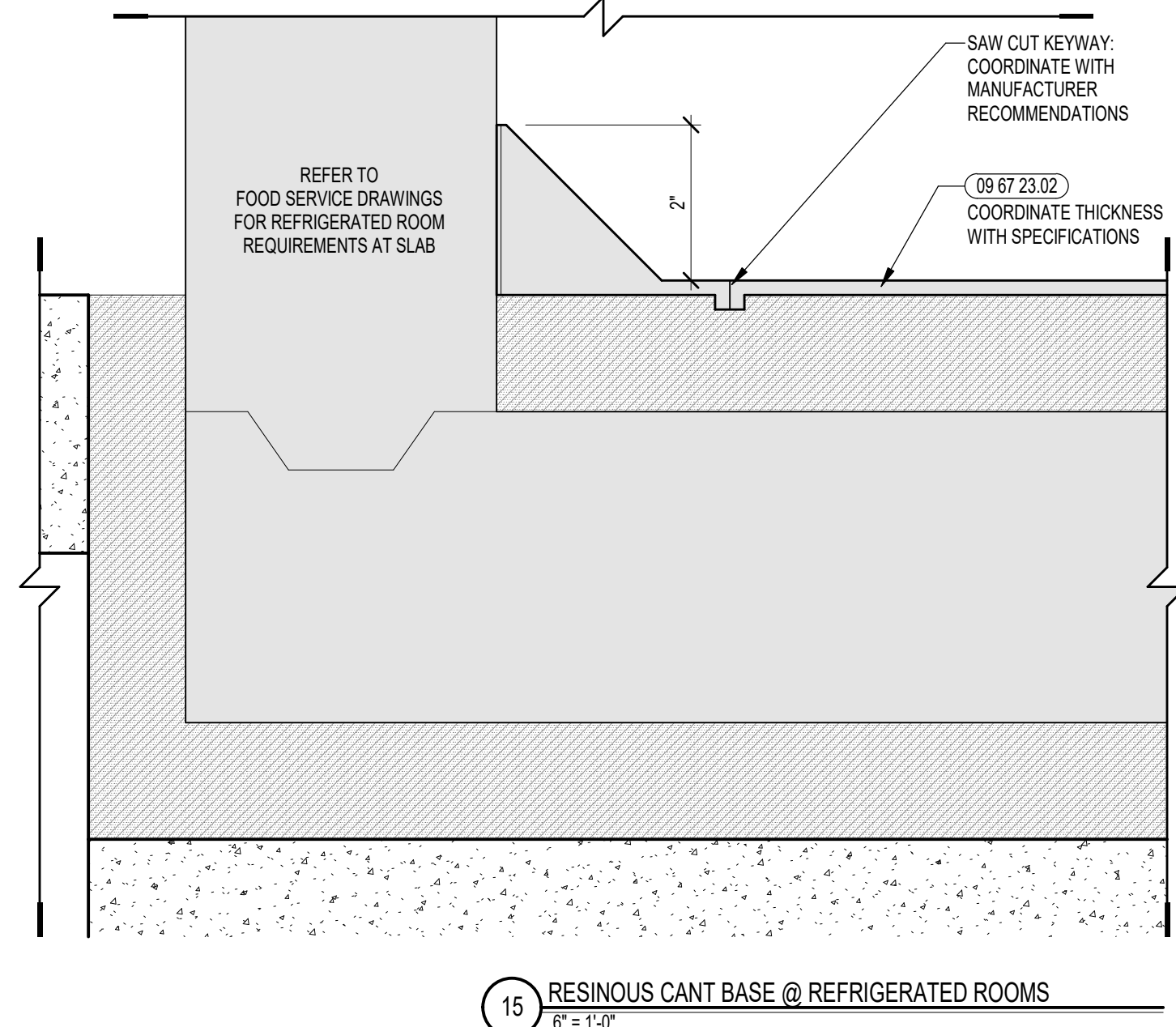

15 RESINOUS CANT BASE @ REFRIGERATED ROOMS
6" = 1'-0"

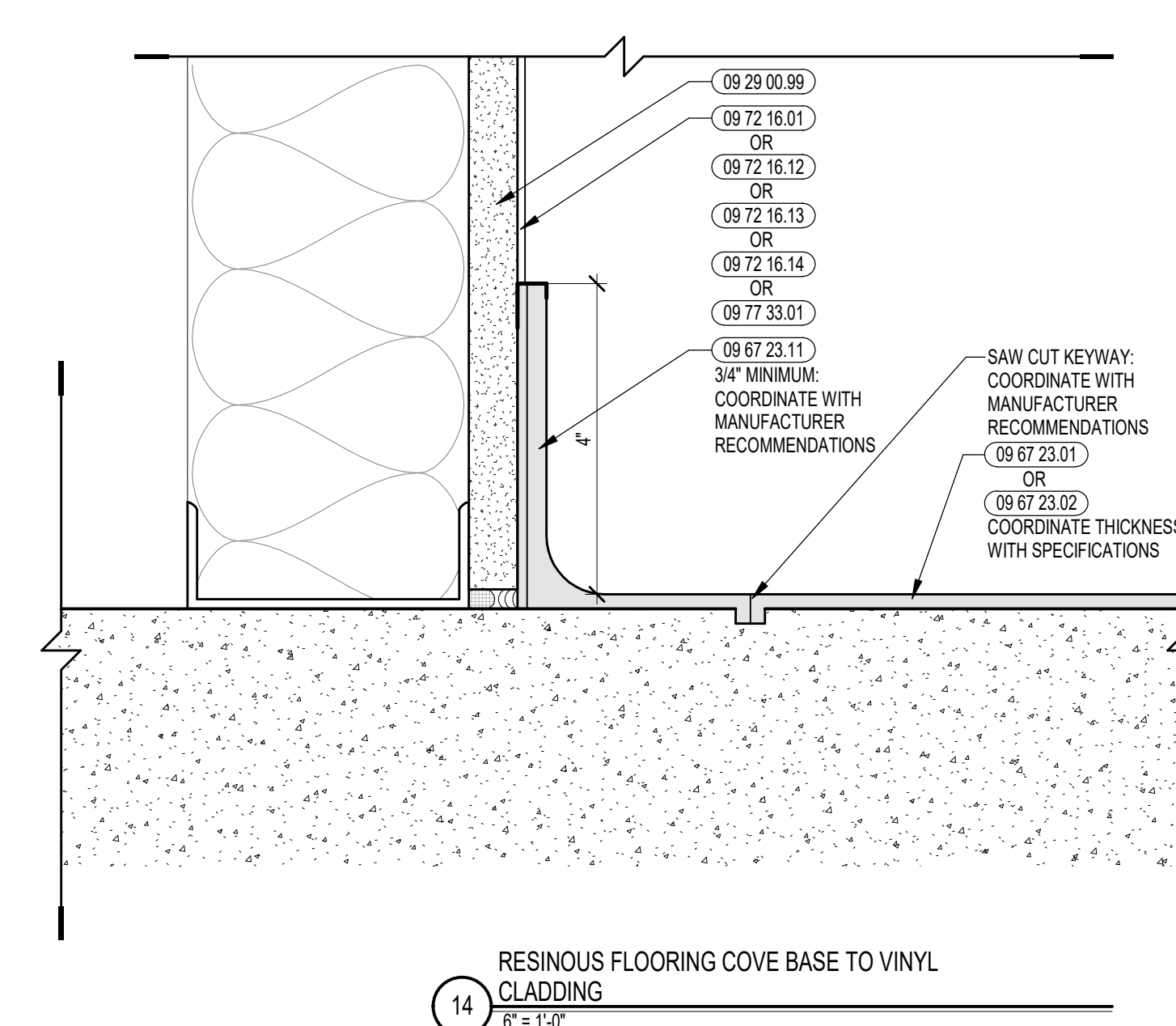

14 RESINOUS FLOORING COVE BASE TO VINYL CLADDING
6" = 1'-0"

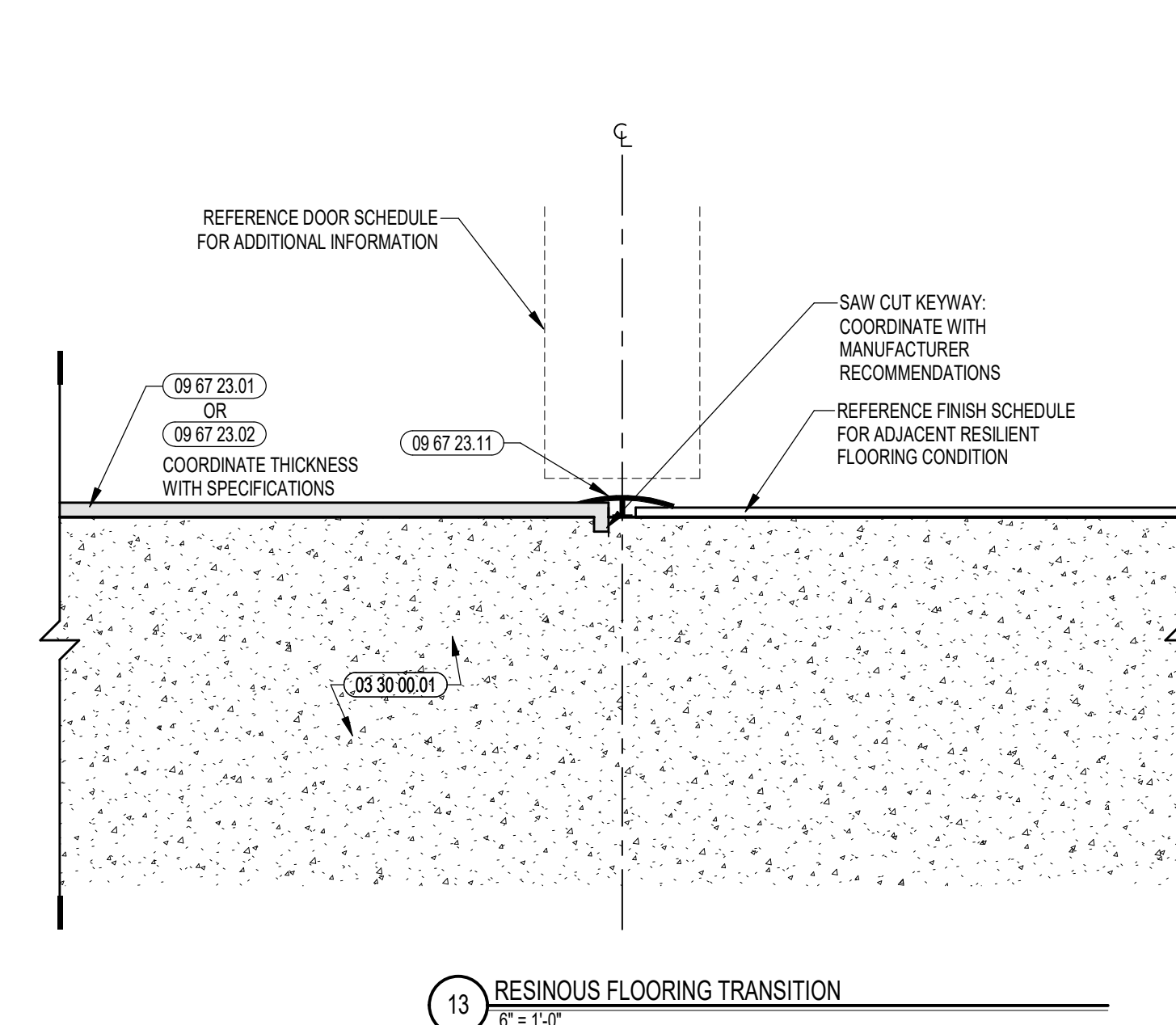

13 RESINOUS FLOORING TRANSITION
6" = 1'-0"

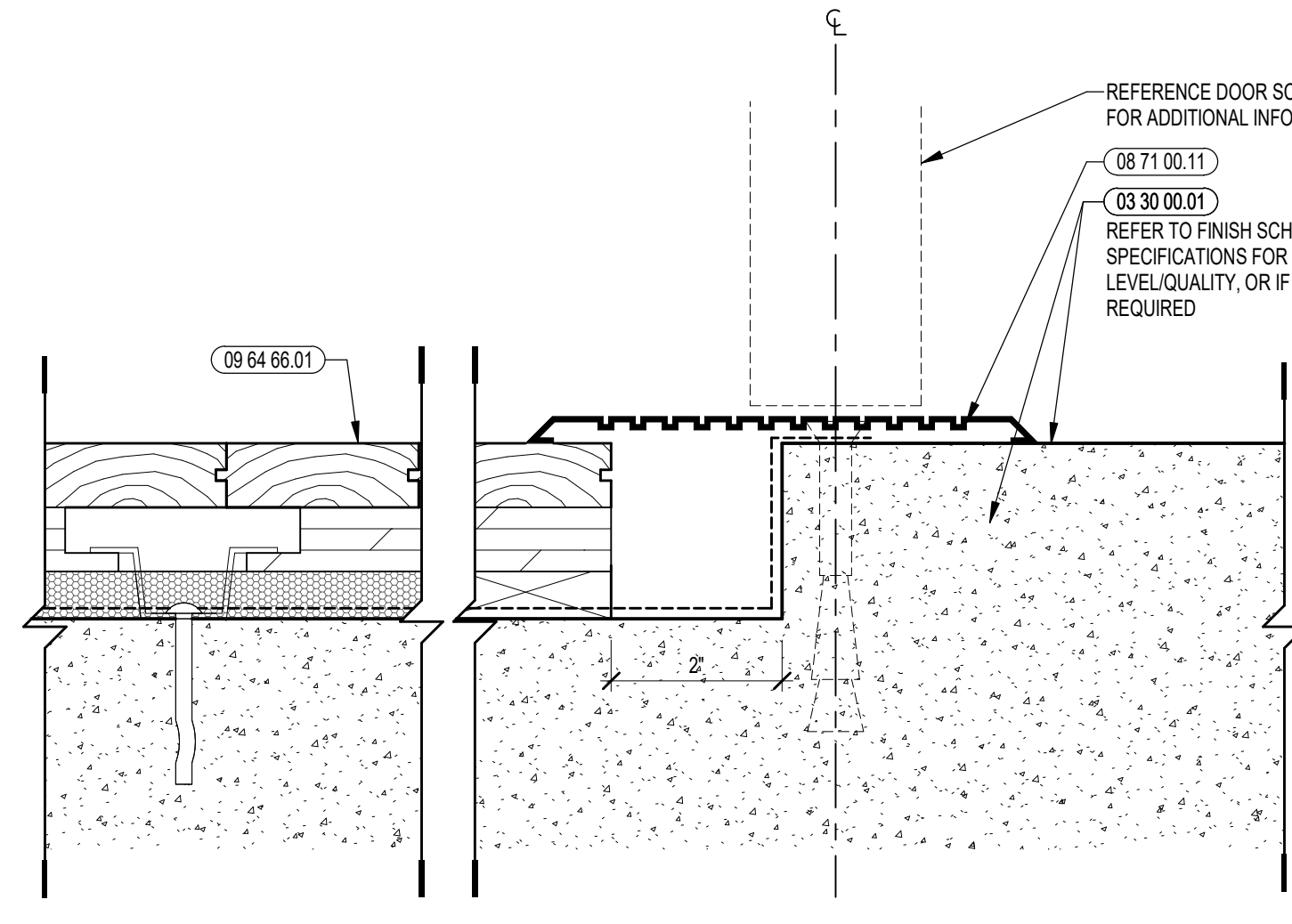

12 WOOD ATHLETIC FLOORING TRANSITION
6" = 1'-0"

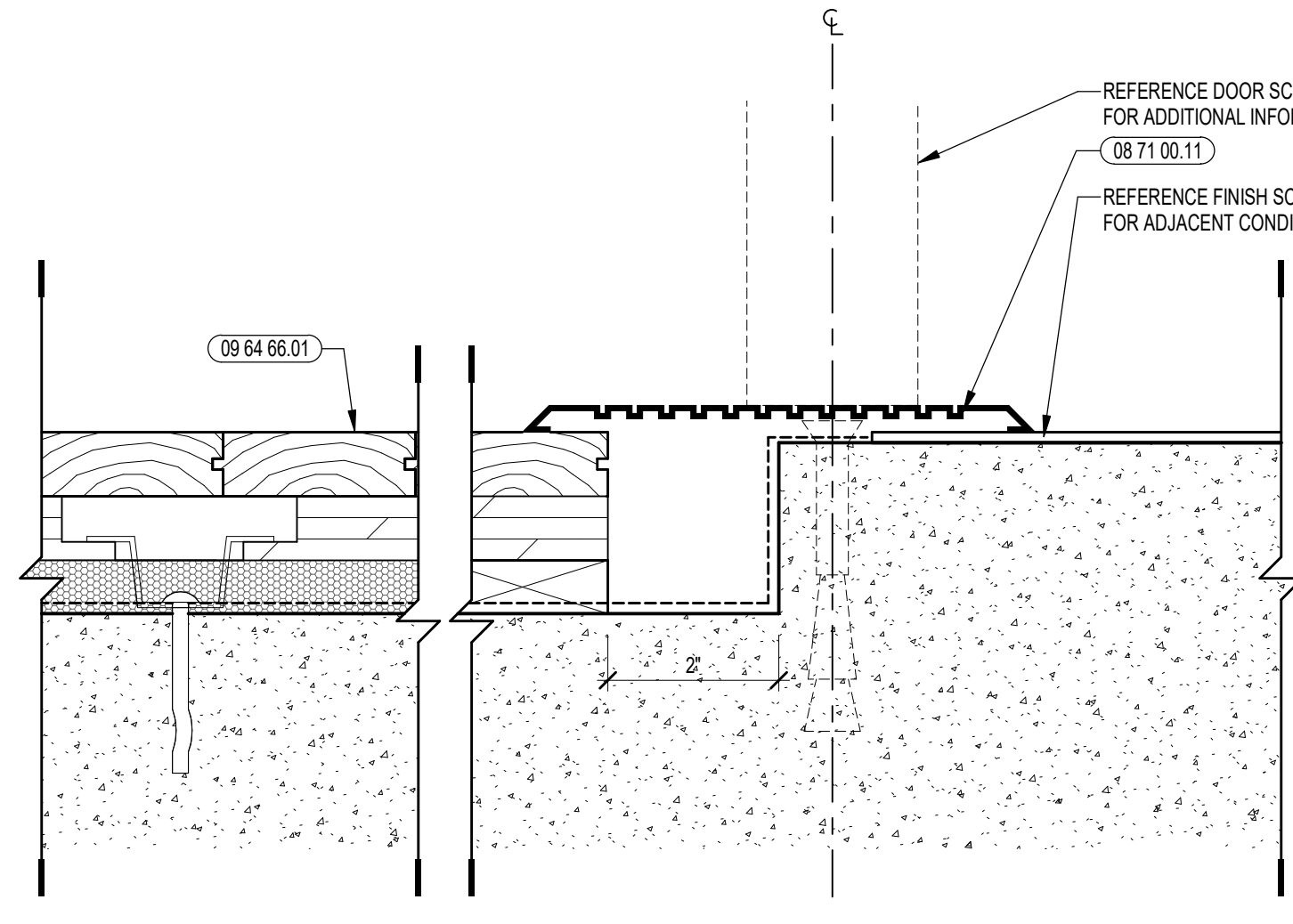

11 WOOD ATHLETIC FLOORING TRANSITION
6" = 1'-0"

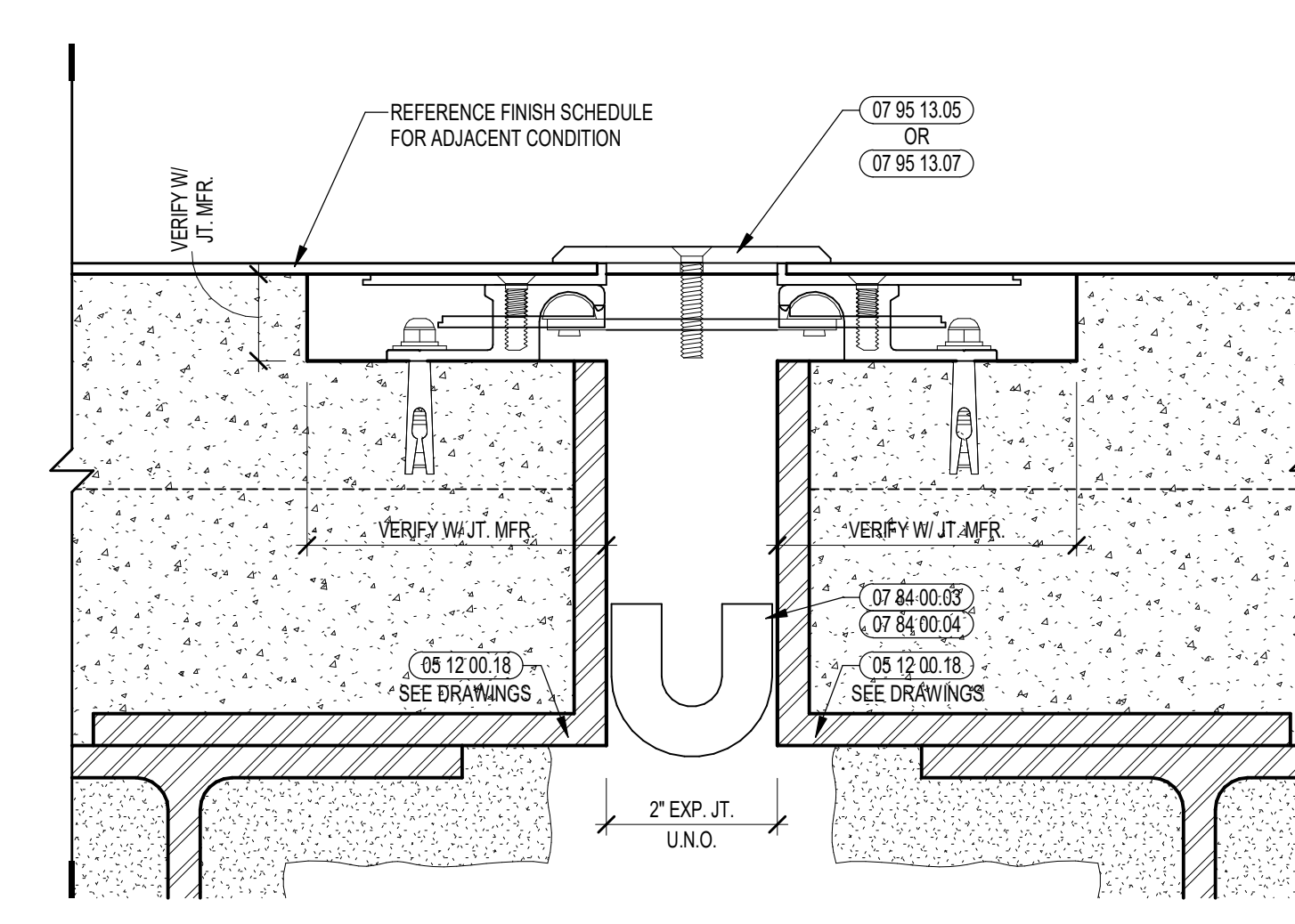

10 EXPANSION JOINT DETAIL - FLOOR TO FLOOR
6" = 1'-0"

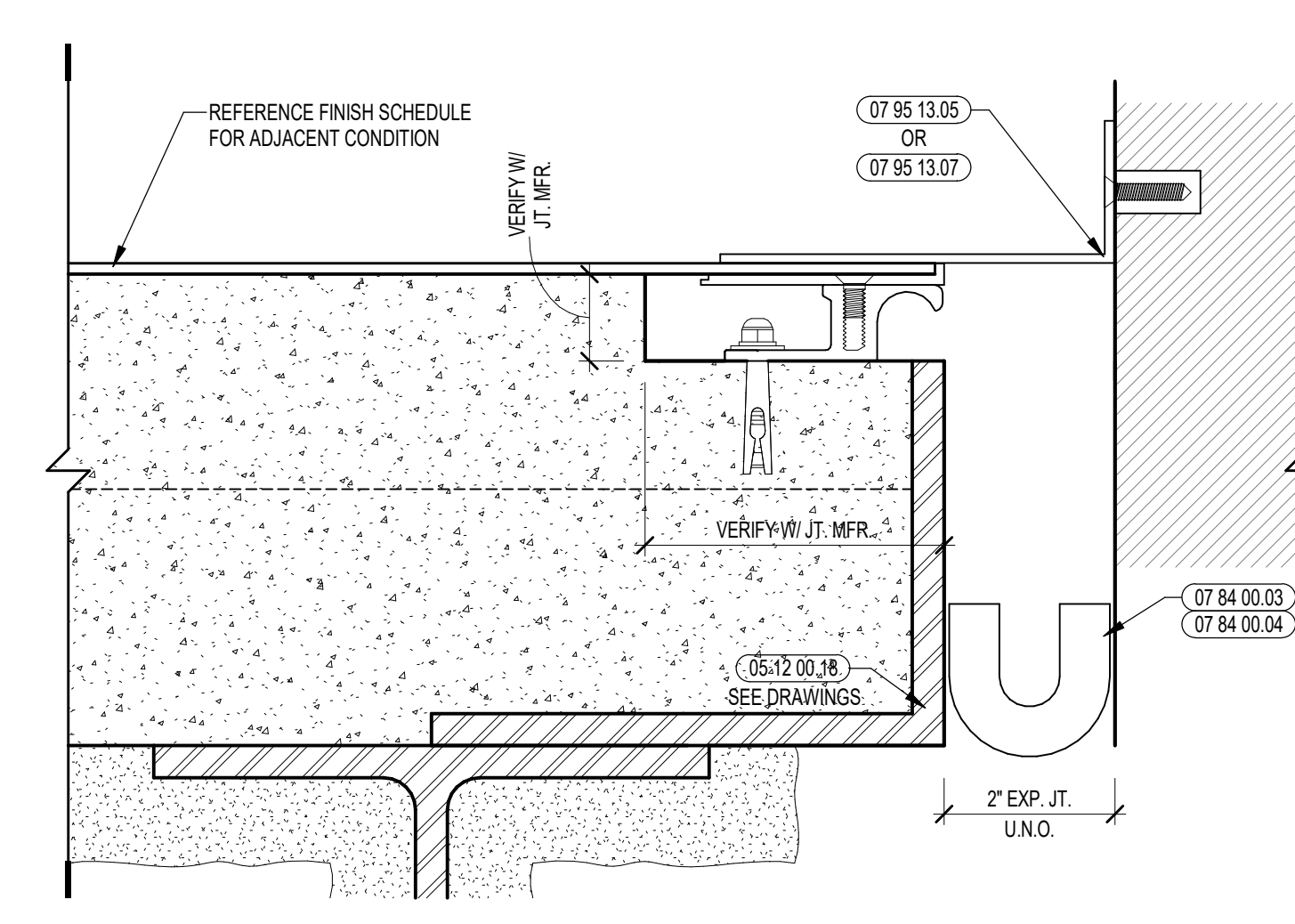

9 EXPANSION JOINT DETAIL - FLOOR TO WALL
6" = 1'-0"

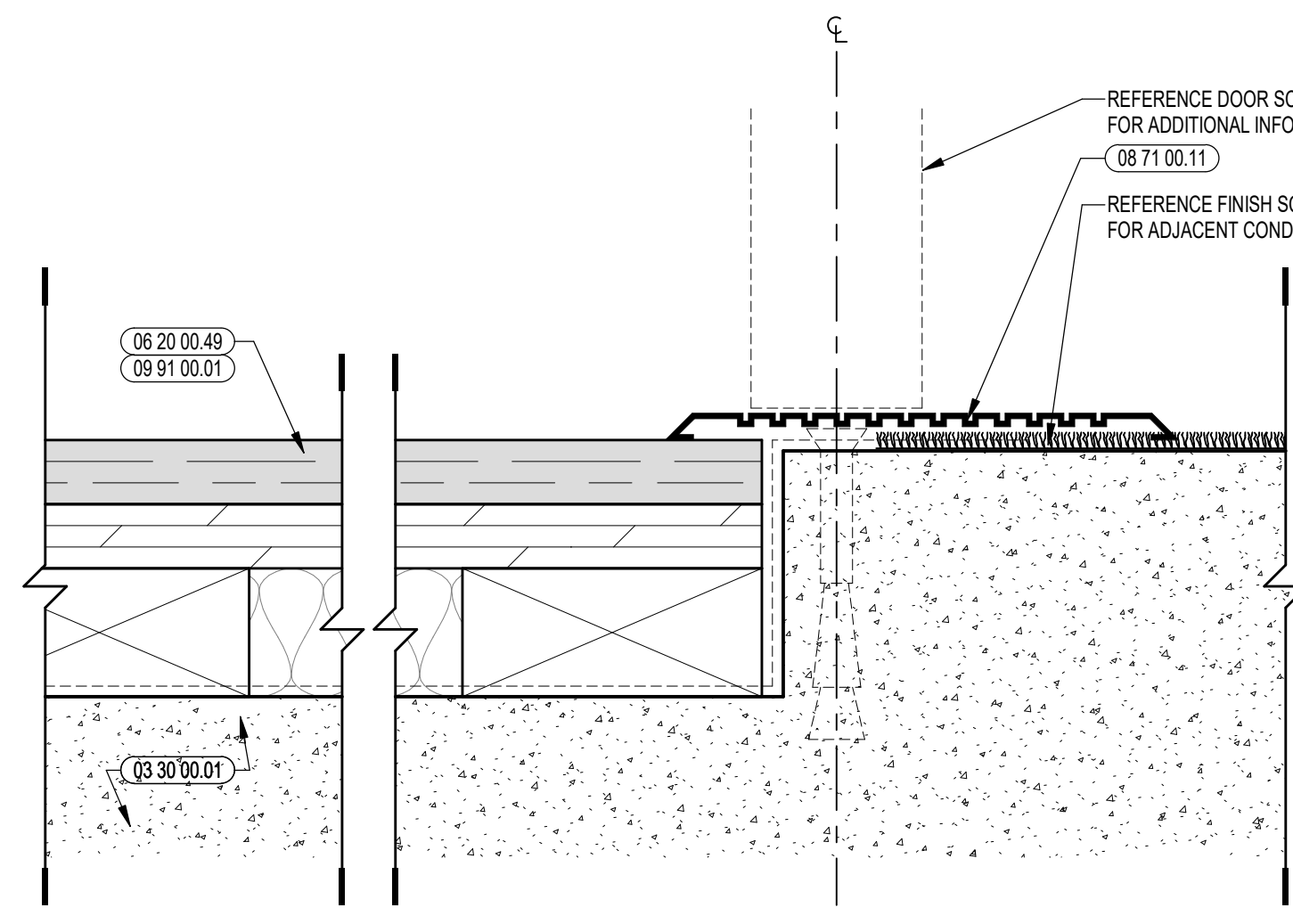

8 LAMINATE STAGE FLOORING TRANSITION
6" = 1'-0"

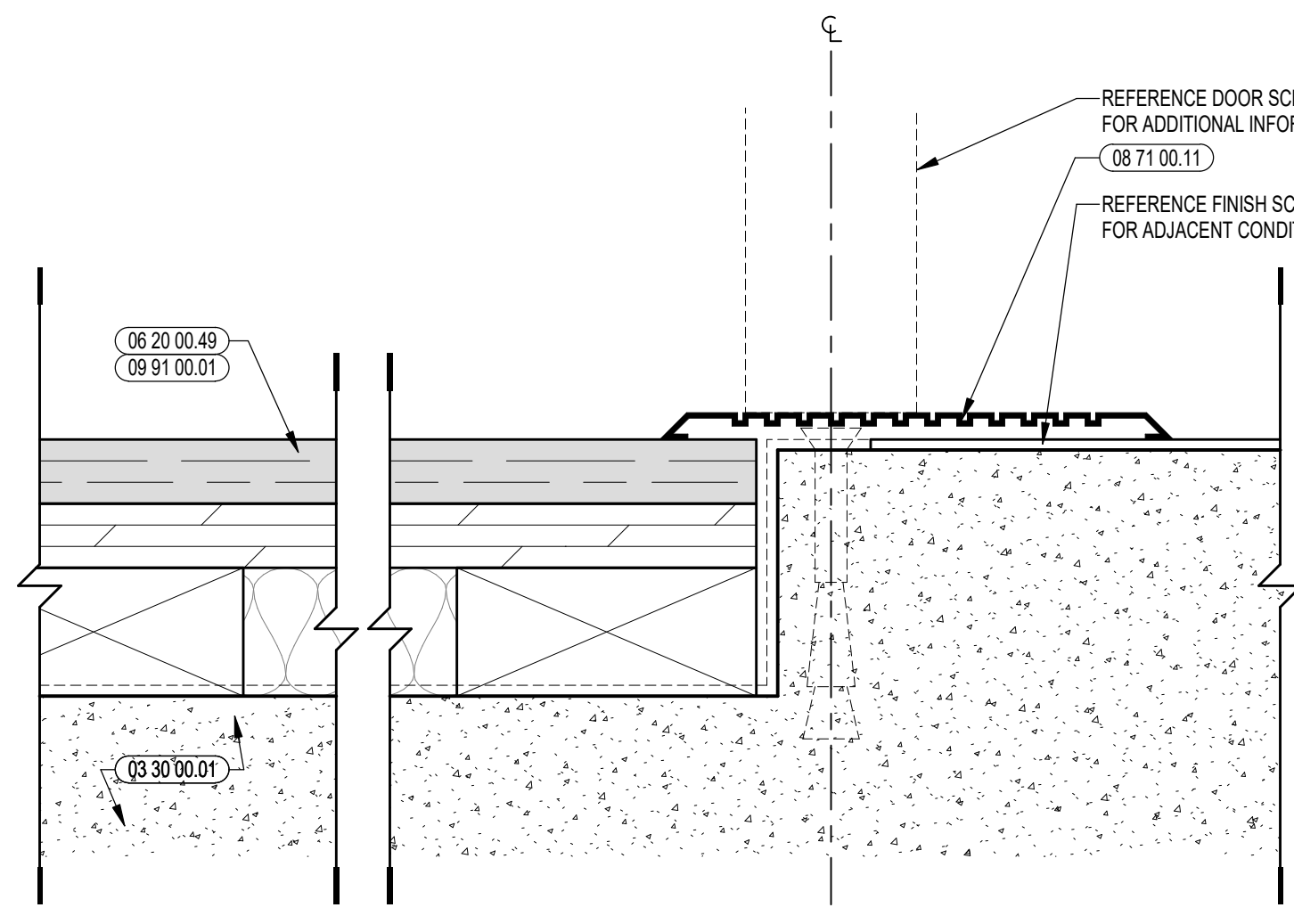

7 LAMINATE STAGE FLOORING TRANSITION
6" = 1'-0"

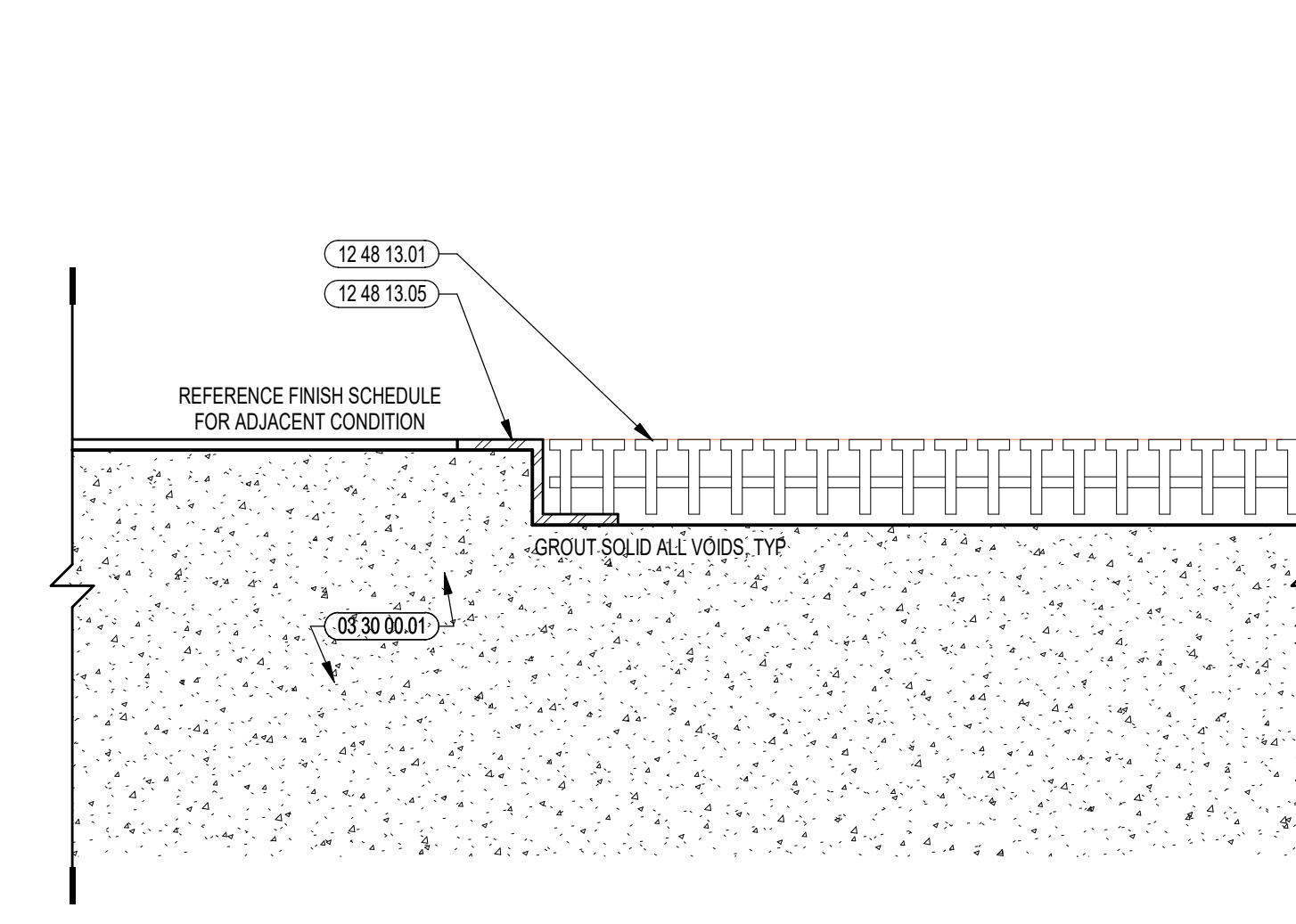

6 RECESSED ENTRANCE GRATE TRANSITION
6" = 1'-0"

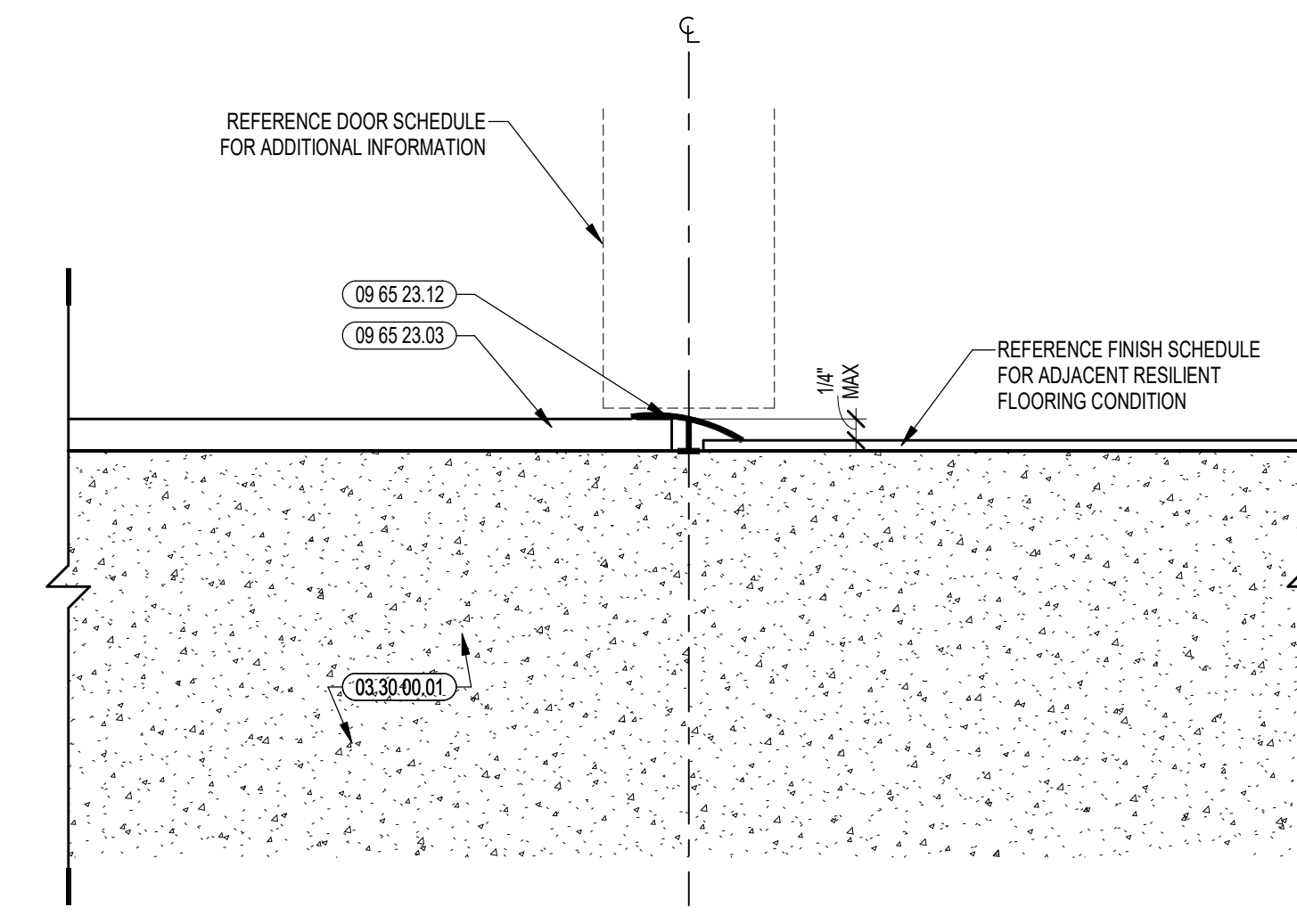

5 RUBBER FLOORING TRANSITION
6" = 1'-0"

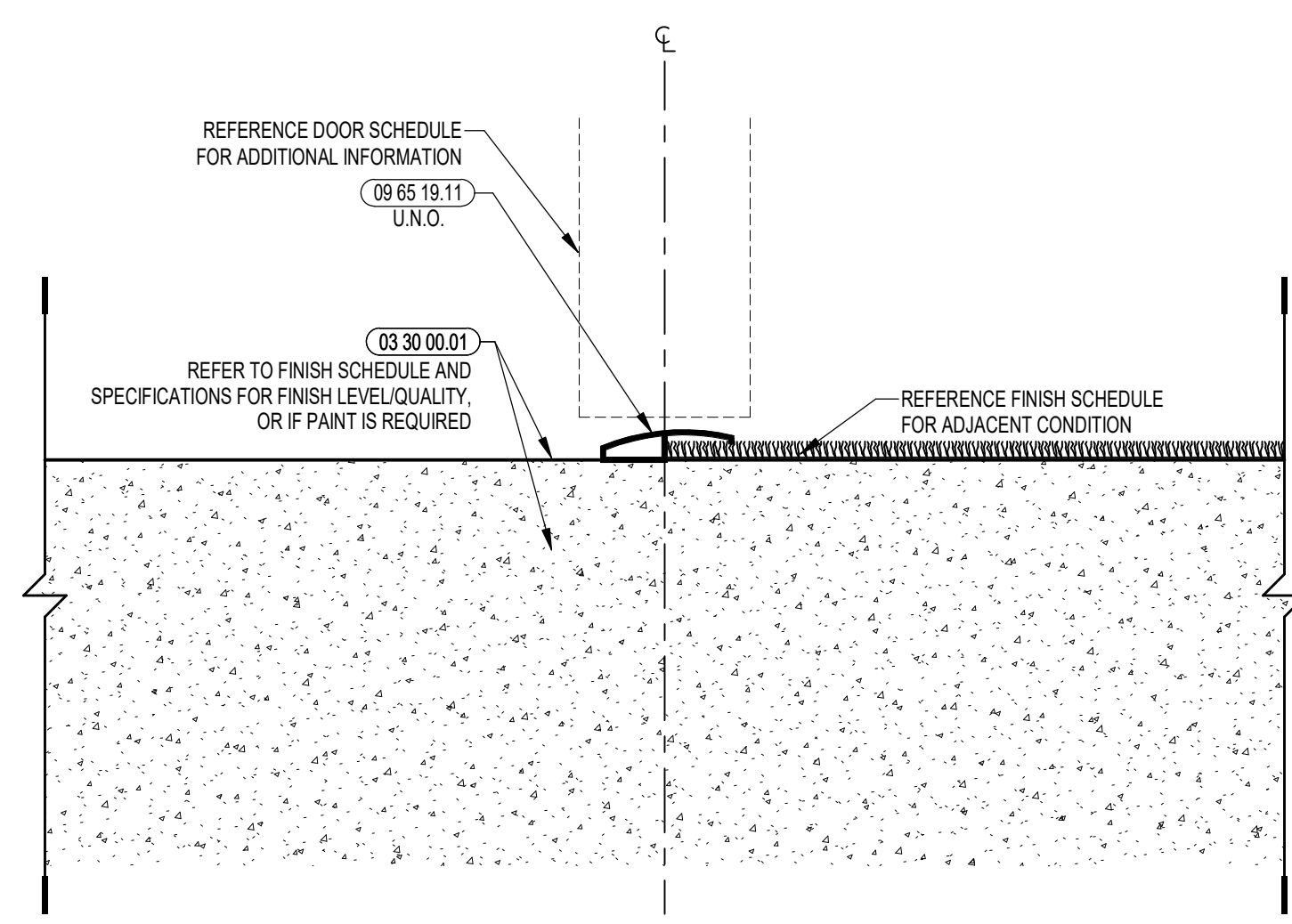

4 CONCRETE FLOORING TRANSITION
6" = 1'-0"

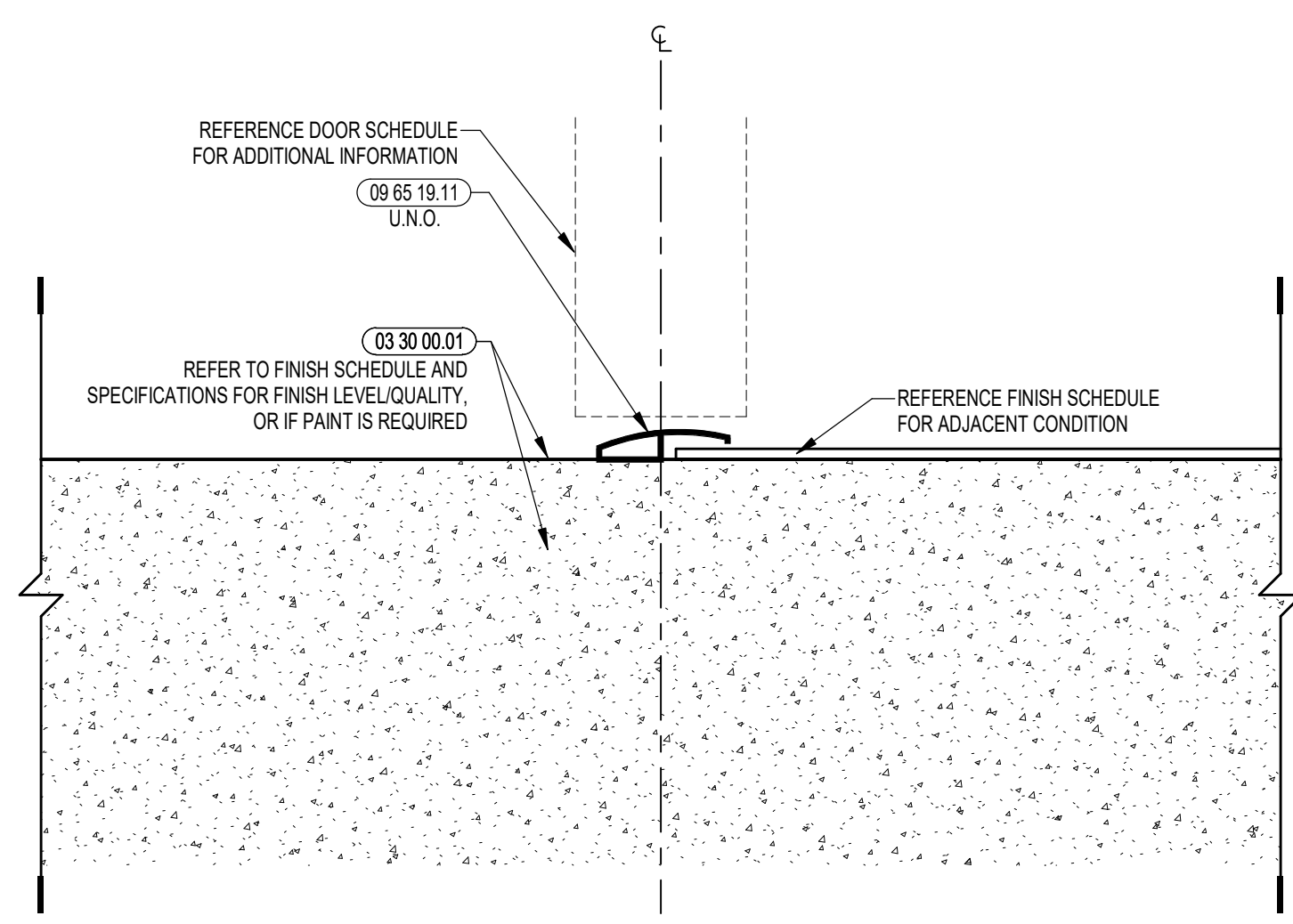

3 CONCRETE FLOORING TRANSITION
6" = 1'-0"

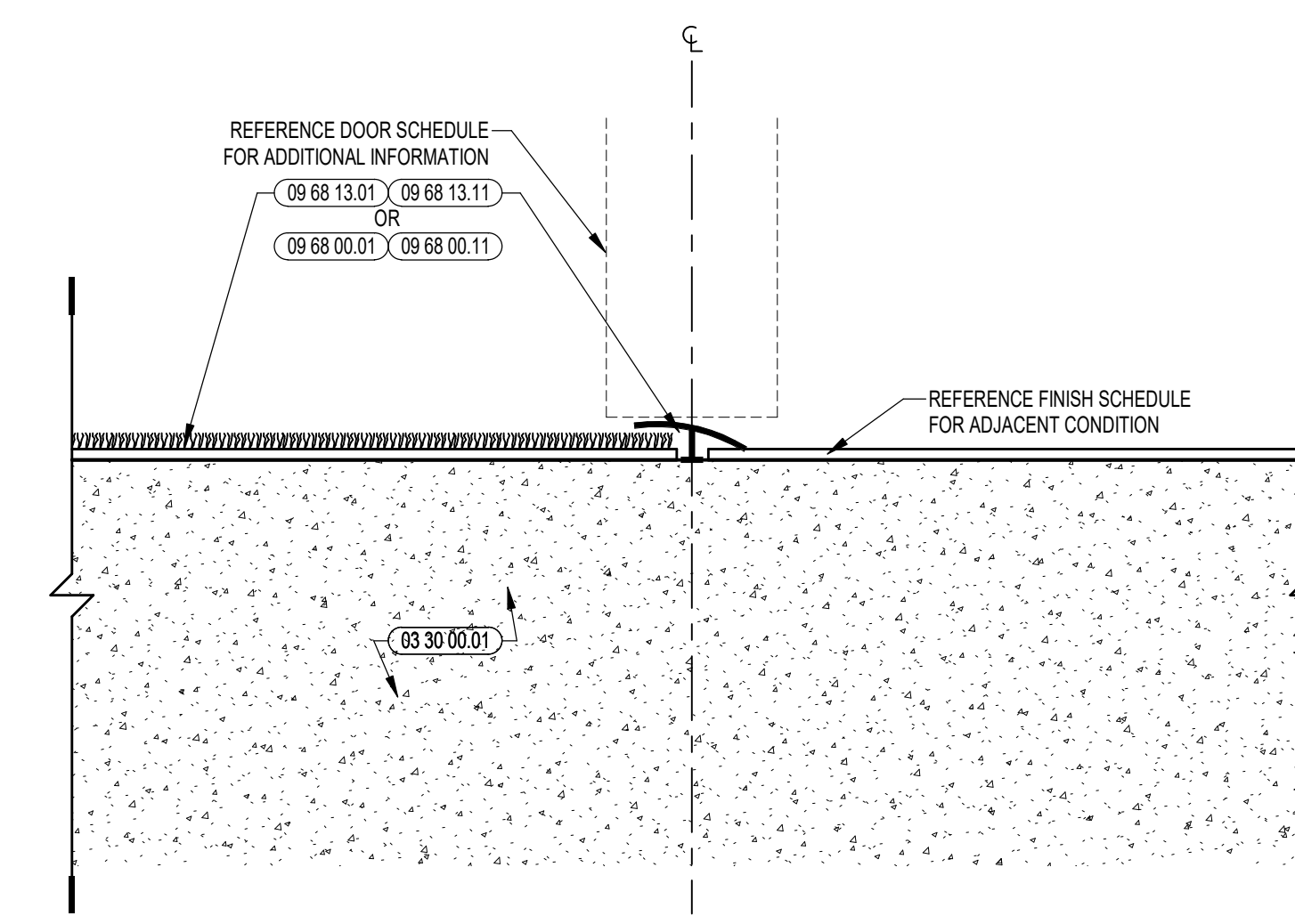

2 CARPET FLOORING TRANSITION
6" = 1'-0"

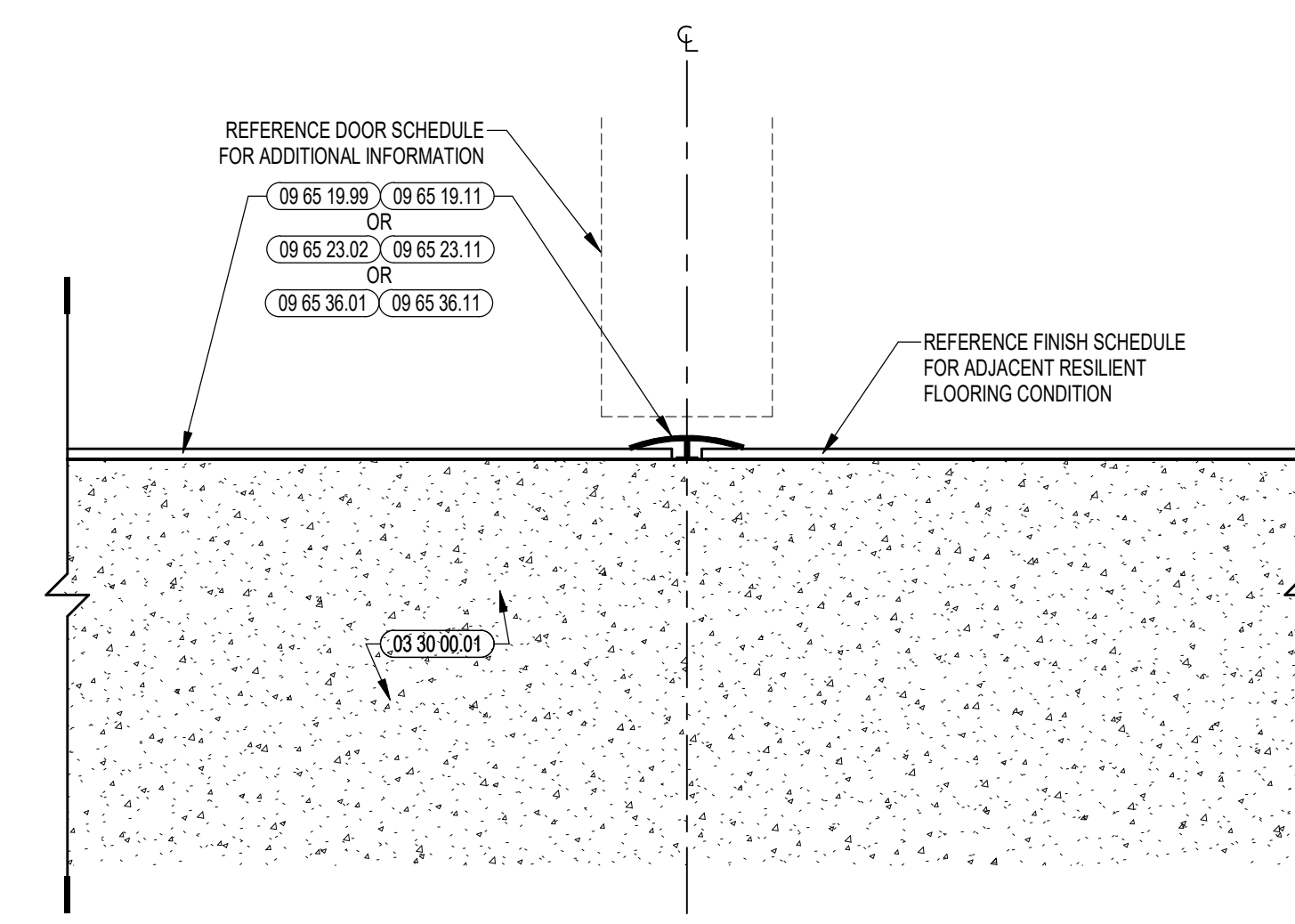

1 RESILIENT FLOORING TRANSITION
6" = 1'-0"



CENTRAL FALLS HIGH SCHOOL
10 HIGGINSON AVE, CENTRAL FALLS, RI

KEYNOTE LEGEND:

- 03 30 00.01 CONCRETE
- 06 20 00.49 HARBORARD STAGE FLOORING
- 09 65 19.11 TRANSITION STRIP
- 09 91 00.01 PAINT - SEE SCHEDULE

GENERAL NOTES:

- 1. SET THRESHOLD IN BED OF MASTIC AT ALL EXTERIOR DOORS.

100% CONSTRUCTION DOCUMENTS

KEY PLAN NORTH ARROW

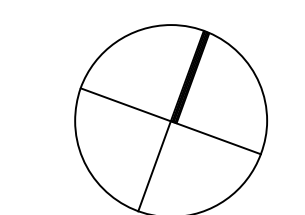

KEYPLAN

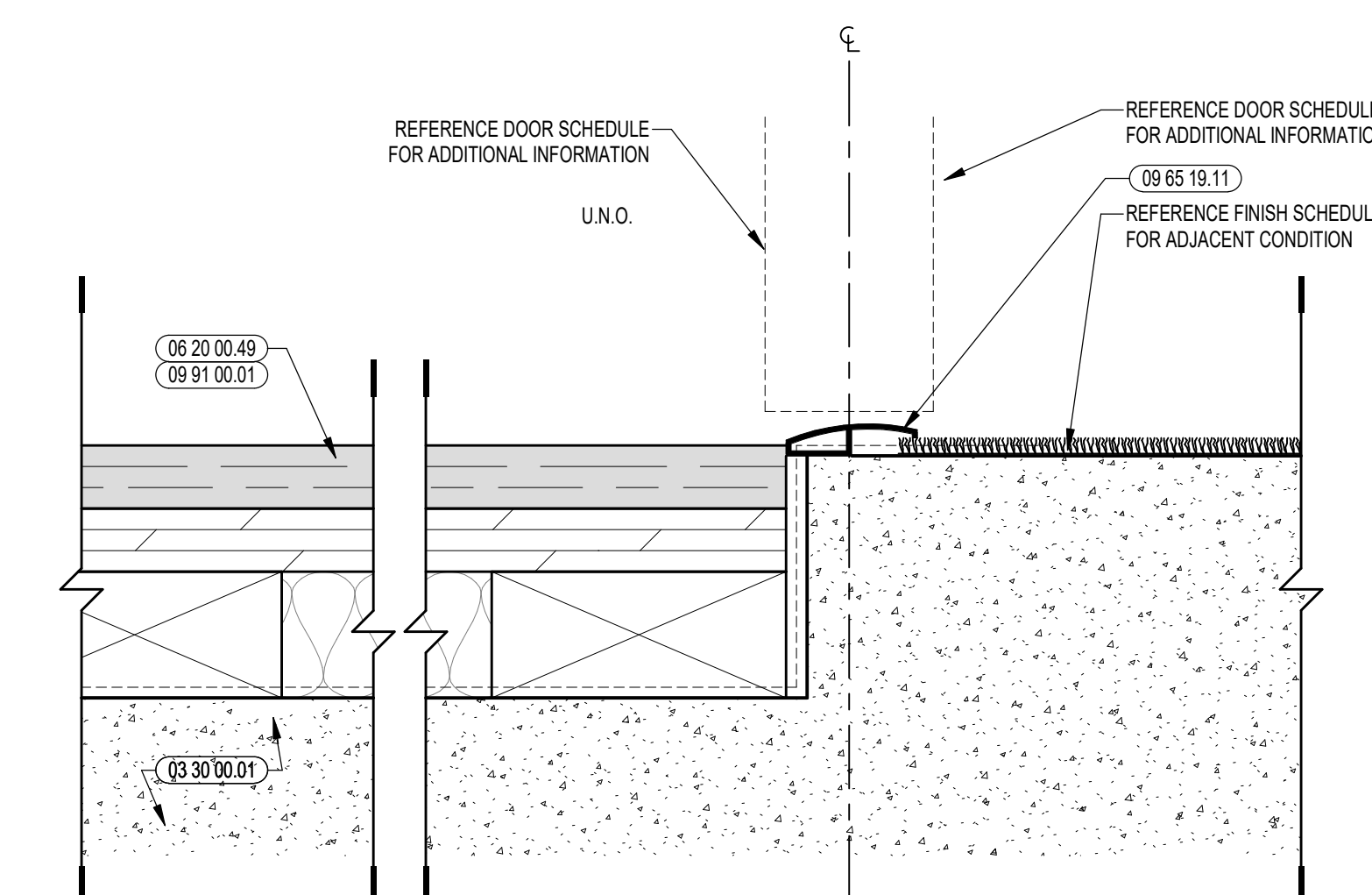
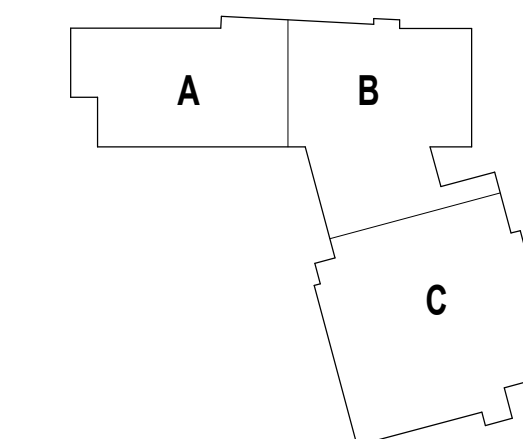

1 LAMINATE STAGE FLOORING TRANSITION
@ 1/4"

DRAWING NAME:

**FLOOR TRANSITION
DETAILS**

DRAWN BY: CHR

REVIEWED BY: CHR / KK

SCALE: AS INDICATED | DRAWING NUMBER:

JOB NO.: 2202.02

DATE: OCTOBER 13, 2023

A7.02B



1 FINISH FLOOR PLAN: OVERALL FIRST FLOOR
1/8" = 1'-0"

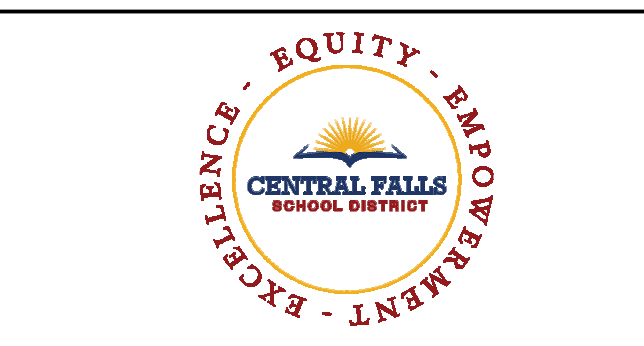

CENTRAL FALLS HIGH SCHOOL
10 HIGGINSON AVE, CENTRAL FALLS, RI

FINISH FLOOR PLAN | OVERALL FLOORING LEGEND:

HATCHES BELOW DO NOT REPRESENT COLOR VARIATION OR LEVEL OF PATTERNING. OVERALL PLANS AND ROOM FINISH SCHEDULE HELP DEFINE MATERIAL EXTENTS AND THRESHOLD LOCATIONS.

	CONC. PAINTED WITH EPOXY DECK ENAMEL (09 96 00)
	CONC. POLISHED (03 35 10)
	CB - BROADLOOM CARPET (09 68 00)
	CPT - CARPET TILE (09 68 13)
	LAM - LAMINATED STAGE FLOORING (06 20 00)
	PT - PORCELAIN TILE (05 30 10)
	RA - ATHLETIC RUBBER FLOORING (09 65 23)
	RTF - RESILIENT TILE FLOORING (09 65 10)
	SCRFL - STATIC-CONTROL RESILIENT FLOORING (09 65 36)
	UCF - RESINOUS FLOORING (05 67 23)
	WAF WOOD ATHLETIC FLOORING (09 64 66)

GENERAL NOTES:

- REFER TO A7.02 FOR FLOOR TRANSITION DETAILS
- A7.03 OVERALL PLANS SHOW THE EXTENT OF FINISH FLOOR MATERIALS, AND IDENTIFY FLOORING TRANSITIONS. REFER TO SAMPLE PATTERN DRAWINGS FOR ADDITIONAL INFORMATION, INCLUDING THE VARIETY OF COLORS AND TYPICAL PATTERNS THAT WILL BE REQUIRED.

100% CONSTRUCTION DOCUMENTS

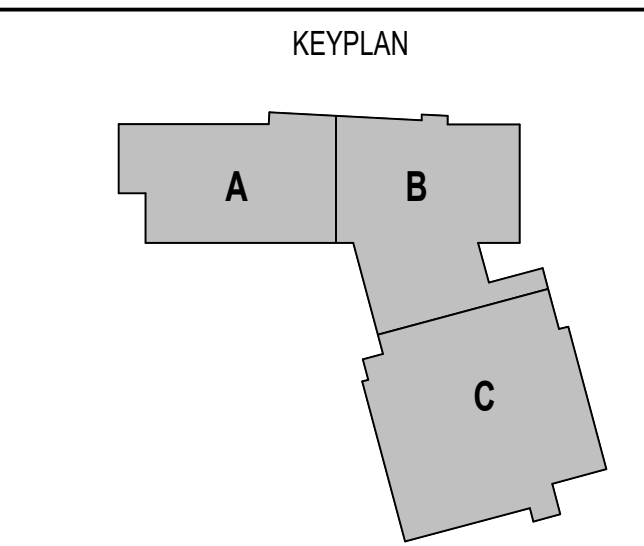
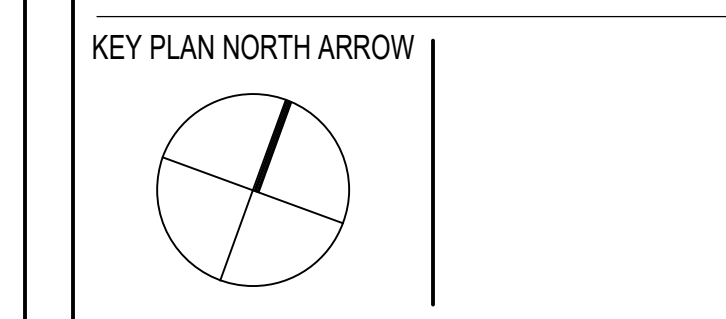

DRAWING NAME:

**FINISH FLOOR PLAN
OVERALL FIRST FLOOR**

DRAWN BY: NGA

REVIEWED BY: CHR / KRK

SCALE: AS INDICATED | DRAWING NUMBER:

JOB NO.: 2202.02

DATE: OCTOBER 13, 2023

A7.03A



1 FINISH FLOOR PLAN: OVERALL SECOND FLOOR
1/8" = 1'-0"

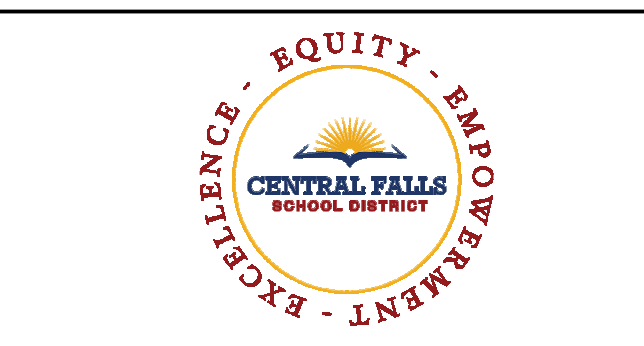

CENTRAL FALLS HIGH SCHOOL
10 HIGGINSON AVE, CENTRAL FALLS, RI

FINISH FLOOR PLAN | OVERALL FLOORING LEGEND:

HATCHES BELOW DO NOT REPRESENT COLOR VARIATION OR LEVEL OF PATTERNING. OVERALL PLANS AND ROOM FINISH SCHEDULE HELP DEFINE MATERIAL EXTENTS AND THRESHOLD LOCATIONS.

	CONC. PAINTED WITH EPOXY DECK ENAMEL (09 96 00)
	CONC. POLISHED (03 35 10)
	CB - BROADLOOM CARPET (09 68 00)
	CPT - CARPET TILE (09 68 13)
	LAM - LAMINATED STAGE FLOORING (06 20 00)
	PT - PORCELAIN TILE (05 30 10)
	RA - ATHLETIC RUBBER FLOORING (09 65 23)
	RTF - RESILIENT TILE FLOORING (09 65 19)
	SCRFL - STATIC-CONTROL RESILIENT FLOORING (09 65 36)
	UCF - RESINOUS FLOORING (09 67 23)
	WAF WOOD ATHLETIC FLOORING (09 64 66)

- GENERAL NOTES:**
- REFER TO A7.02 FOR FLOOR TRANSITION DETAILS
 - A7.03 OVERALL PLANS SHOW THE EXTENT OF FINISH FLOOR MATERIALS, AND IDENTIFY FLOORING TRANSITIONS. REFER TO SAMPLE PATTERN DRAWINGS FOR ADDITIONAL INFORMATION, INCLUDING THE VARIETY OF COLORS AND TYPICAL PATTERNS THAT WILL BE REQUIRED.

100% CONSTRUCTION DOCUMENTS

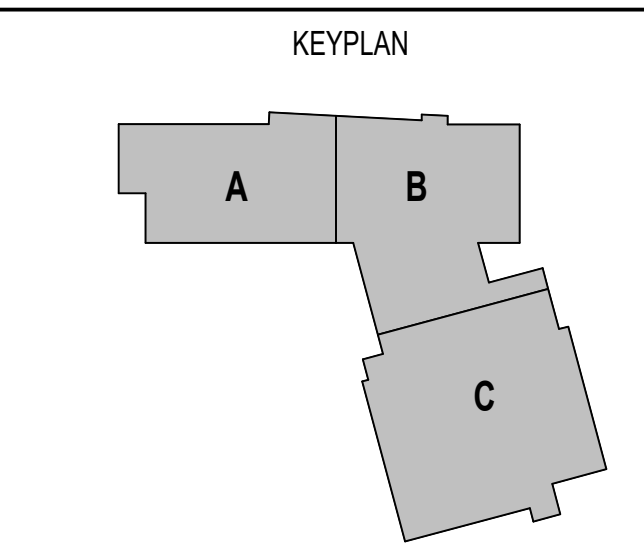
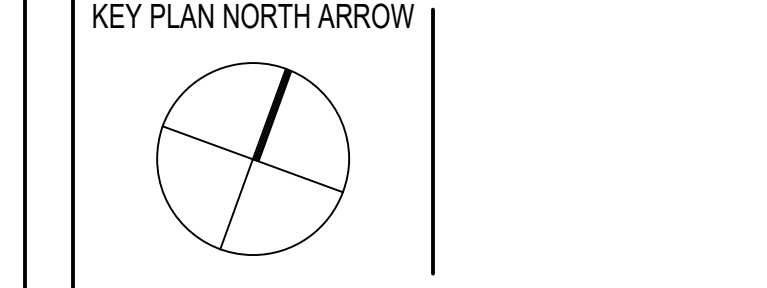

DRAWING NAME:
**FINISH FLOOR PLAN
OVERALL SECOND FLOOR**

DRAWN BY: NGA
REVIEWED BY: CHR / KRK

SCALE: AS INDICATED | DRAWING NUMBER:
JOB NO.: 2202.02
DATE: OCTOBER 13, 2023 **A7.03B**

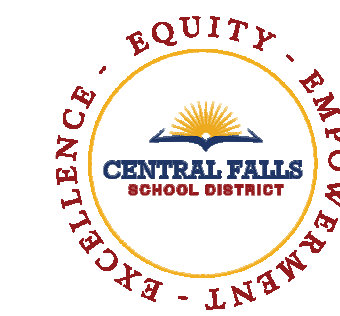

CENTRAL FALLS HIGH SCHOOL
10 HIGGINSON AVE, CENTRAL FALLS, RI

FINISH FLOOR PLAN | OVERALL FLOORING LEGEND:

HATCHES BELOW DO NOT REPRESENT COLOR VARIATION OR LEVEL OF PATTERNING. OVERALL PLANS AND ROOM FINISH SCHEDULE HELP DEFINE MATERIAL EXTENTS AND THRESHOLD LOCATIONS.

	CONC. PAINTED WITH EPOXY DECK ENAMEL (09 96 00)
	CONC. POLISHED (03 35 10)
	CB - BROADLOOM CARPET (09 68 00)
	CPT - CARPET TILE (09 68 13)
	LAM - LAMINATED STAGE FLOORING (06 20 00)
	PT - PORCELAIN TILE (05 30 10)
	RA - ATHLETIC RUBBER FLOORING (09 65 23)
	RTF - RESILIENT TILE FLOORING (09 65 19)
	SCRFL - STATIC-CONTROL RESILIENT FLOORING (09 65 36)
	UCF - RESINOUS FLOORING (05 67 23)
	WAF WOOD ATHLETIC FLOORING (09 64 66)

GENERAL NOTES:

1. REFER TO A7.02 FOR FLOOR TRANSITION DETAILS
2. A7.03 OVERALL PLANS SHOW THE EXTENT OF FINISH FLOOR MATERIALS, AND IDENTIFY FLOORING TRANSITIONS. REFER TO SAMPLE PATTERN DRAWINGS FOR ADDITIONAL INFORMATION, INCLUDING THE VARIETY OF COLORS AND TYPICAL PATTERNS THAT WILL BE REQUIRED.

100% CONSTRUCTION DOCUMENTS

KEY PLAN NORTH ARROW

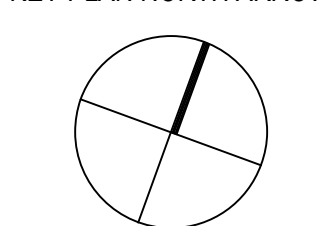

KEYPLAN

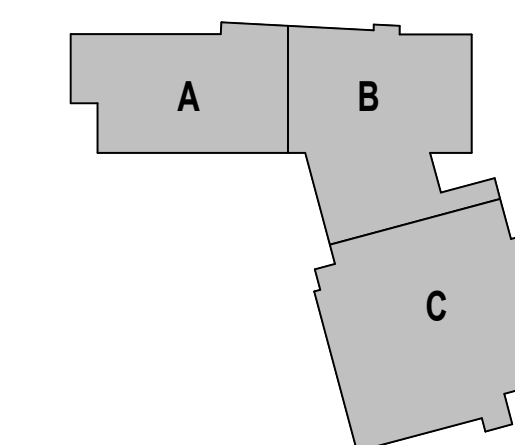

1 FINISH FLOOR PLAN: OVERALL THIRD FLOOR
1/16" = 1'-0"

DRAWING NAME:

**FINISH FLOOR PLAN
OVERALL THIRD FLOOR**

DRAWN BY: NGA

REVIEWED BY: CHR / KRK

SCALE: AS INDICATED | DRAWING NUMBER:

JOB NO.: 2202.02

DATE: OCTOBER 13, 2023

A7.03C



1 FINISH FLOOR PLAN: OVERALL FOURTH FLOOR
1/8" = 1'-0"



CENTRAL FALLS HIGH SCHOOL
10 HIGGINSON AVE, CENTRAL FALLS, RI

FINISH FLOOR PLAN | OVERALL FLOORING LEGEND:

HATCHES BELOW DO NOT REPRESENT COLOR VARIATION OR LEVEL OF PATTERNING. OVERALL PLANS AND ROOM FINISH SCHEDULE HELP DEFINE MATERIAL EXTENTS AND THRESHOLD LOCATIONS.

	CONC. PAINTED WITH EPOXY DECK ENAMEL (09 96 00)
	CONC. POLISHED (03 35 10)
	CB - BROADLOOM CARPET (09 68 00)
	CPT - CARPET TILE (09 68 13)
	LAM - LAMINATED STAGE FLOORING (06 20 00)
	PT - PORCELAIN TILE (09 30 19)
	RA - ATHLETIC RUBBER FLOORING (09 65 23)
	RTF - RESILIENT TILE FLOORING (09 65 19)
	SCRFL - STATIC-CONTROL RESILIENT FLOORING (09 65 36)
	UCF - RESINOUS FLOORING (09 67 23)
	WAF WOOD ATHLETIC FLOORING (09 64 66)

GENERAL NOTES:

- REFER TO A7.02 FOR FLOOR TRANSITION DETAILS
- A7.03 OVERALL PLANS SHOW THE EXTENT OF FINISH FLOOR MATERIALS, AND IDENTIFY FLOORING TRANSITIONS. REFER TO SAMPLE PATTERN DRAWINGS FOR ADDITIONAL INFORMATION, INCLUDING THE VARIETY OF COLORS AND TYPICAL PATTERNS THAT WILL BE REQUIRED.

100% CONSTRUCTION DOCUMENTS

KEY PLAN NORTH ARROW

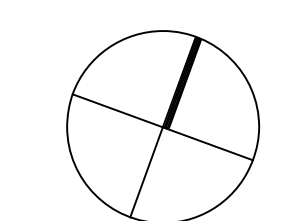

KEYPLAN

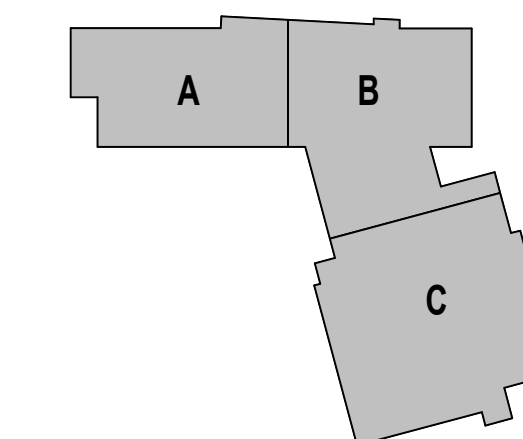

DRAWING NAME:

**FINISH FLOOR PLAN
OVERALL FOURTH FLOOR**

DRAWN BY: NGA

REVIEWED BY: CHR / KRK

SCALE: AS INDICATED | DRAWING NUMBER:

JOB NO.: 2202.02

DATE: OCTOBER 13, 2023

A7.03D



CENTRAL FALLS HIGH SCHOOL
10 HIGGINSON AVE, CENTRAL FALLS, RI

Copyright © 2023, A3 Architects, Inc.



1 RTF SAMPLE PATTERN FIRST FLOOR-ZONE A
1/8" = 1'-0"

MATERIAL LEGEND:

MATCHES BELOW REPRESENT COLOR VARIATION BY MATERIAL. COORDINATE WITH DRAWINGS & SPECIFICATIONS FOR TILE SIZES.

RTF - RESILIENT TILE FLOORING (09 65 15)

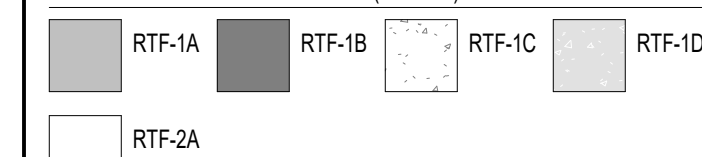

CPT - CARPET TILE (09 68 13)

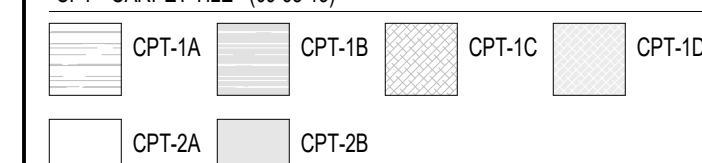

CB - BROADLOOM CARPET (09 68 00)

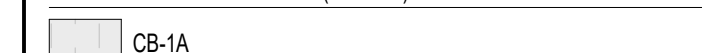

LAM - LAMINATED STAGE FLOORING (06 20 00)

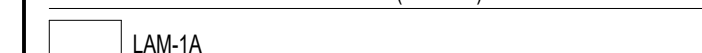

RA - ATHLETIC RUBBER FLOORING (09 65 23)

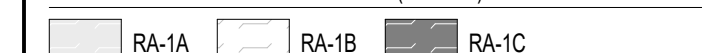

SCRFP - STATIC CONTROL RESILIENT FLOORING (09 65 96)



CON - CONCRETE PAINTED WITH EPOXY DECK ENAMEL (09 96 00)

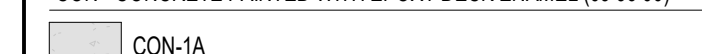

UFC - RESINOUS FLOORING (09 67 23)



WAF - WOOD ATHLETIC FLOORING (09 64 66)



GENERAL NOTES:

- REFER TO A7.02 FOR FLOOR TRANSITION DETAILS
- A7.03 OVERALL PLANS SHOW THE EXTENT OF FINISH FLOOR MATERIALS, AND IDENTIFY FLOORING TRANSITIONS. REFER TO SAMPLE PATTERN DRAWINGS FOR ADDITIONAL INFORMATION, INCLUDING THE VARIETY OF COLORS AND TYPICAL PATTERNS THAT WILL BE REQUIRED.

100% CONSTRUCTION DOCUMENTS

KEY PLAN NORTH ARROW

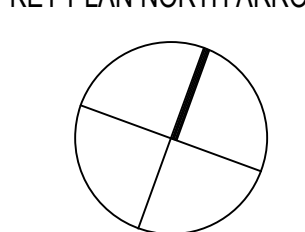

KEYPLAN

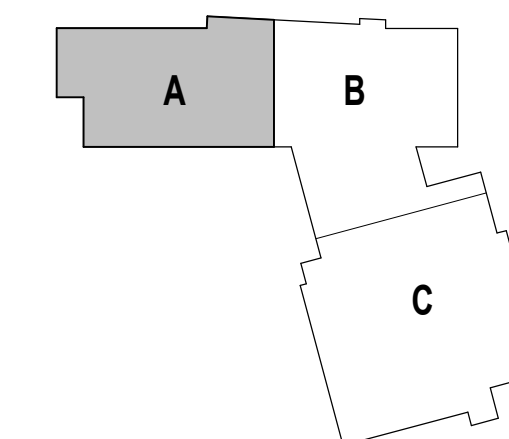

DRAWING NAME:

**SAMPLE FLOOR PLAN
FIRST FLOOR ZONE A**

DRAWN BY: NGA

REVIEWED BY: CHR / KRK

SCALE: AS INDICATED | DRAWING NUMBER:

JOB NO.: 2202.02

DATE: OCTOBER 13, 2023

A7.04A

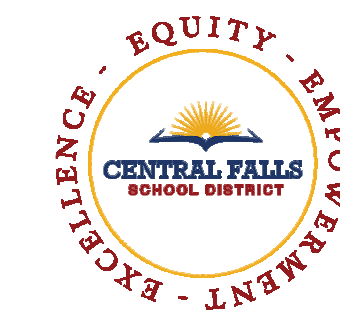

CENTRAL FALLS HIGH SCHOOL
10 HIGGINSON AVE, CENTRAL FALLS, RI

Copyright © 2023, A3 Architects, Inc.



1 RTF SAMPLE PATTERN FIRST FLOOR-ZONE B
1/8" = 1'-0"

MATERIAL LEGEND:

PATTERNS BELOW REPRESENT COLOR VARIATION BY MATERIAL. COORDINATE WITH DRAWINGS & SPECIFICATIONS FOR TILE SIZES.

RTF - RESILIENT TILE FLOORING (09 65 15)

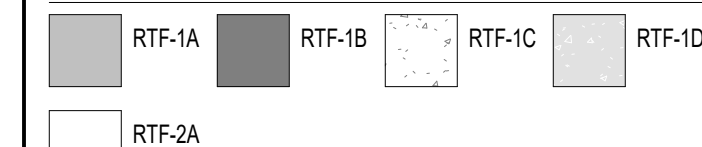

CPT - CARPET TILE (09 68 13)

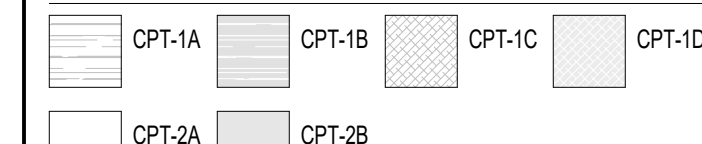

CB - BROADLOOM CARPET (09 68 00)

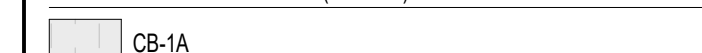

LAM - LAMINATED STAGE FLOORING (06 20 00)

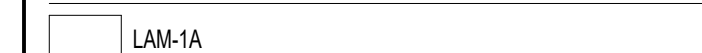

RA - ATHLETIC RUBBER FLOORING (09 65 23)

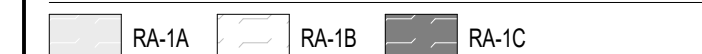

SCR - STATIC CONTROL RESILIENT FLOORING (09 65 98)



CON - CONCRETE PAINTED WITH EPOXY DECK ENAMEL (09 96 00)



UFC - RESINOUS FLOORING (09 67 23)



WAF - WOOD ATHLETIC FLOORING (09 64 66)

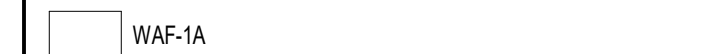

GENERAL NOTES:

- REFER TO A7.02 FOR FLOOR TRANSITION DETAILS
- A7.03 OVERALL PLANS SHOW THE EXTENT OF FINISH FLOOR MATERIALS, AND IDENTIFY FLOORING TRANSITIONS. REFER TO SAMPLE PATTERN DRAWINGS FOR ADDITIONAL INFORMATION, INCLUDING THE VARIETY OF COLORS AND TYPICAL PATTERNS THAT WILL BE REQUIRED.

100% CONSTRUCTION DOCUMENTS

KEY PLAN NORTH ARROW

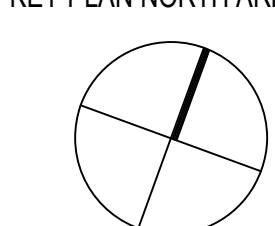

KEYPLAN

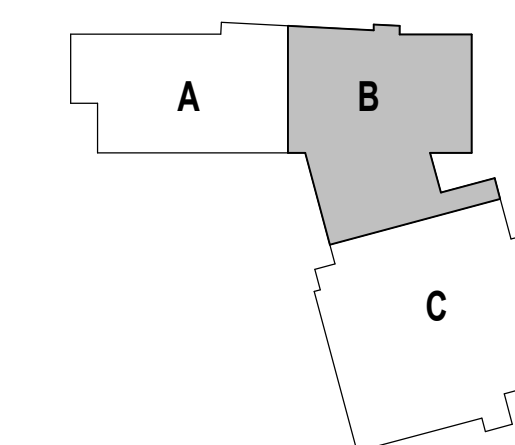

DRAWING NAME:

**SAMPLE FLOOR PLAN
FIRST FLOOR ZONE B**

DRAWN BY: NGA

REVIEWED BY: CHR / KRK

SCALE: AS INDICATED | DRAWING NUMBER:

JOB NO.: 2202.02

DATE: OCTOBER 13, 2023

A7.04B



1 RTF SAMPLE PATTERN FIRST FLOOR-ZONE C
1/8" = 1'-0"



MATERIAL LEGEND:

PATCHES BELOW REPRESENT COLOR VARIATION BY MATERIAL. COORDINATE WITH DRAWINGS & SPECIFICATIONS FOR TILE SIZES.

RTF - RESILIENT TILE FLOORING (09 65 15)

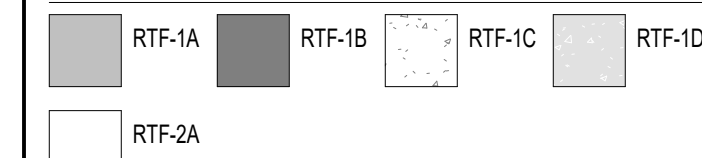

CPT - CARPET TILE (09 68 13)

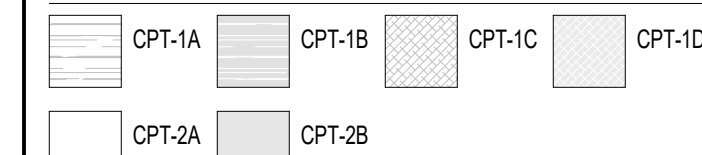

CB - BROADLOOM CARPET (09 68 00)

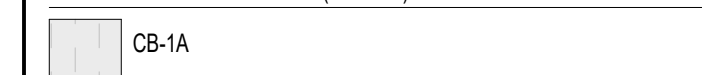

LAM - LAMINATED STAGE FLOORING (09 20 00)



RA - ATHLETIC RUBBER FLOORING (09 65 23)

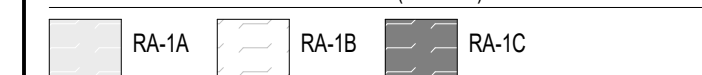

SCRF - STATIC CONTROL RESILIENT FLOORING (09 65 36)

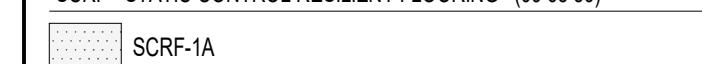

CON - CONCRETE PAINTED WITH EPOXY DECK ENAMEL (09 96 00)



UFC - RESINOUS FLOORING (09 67 23)

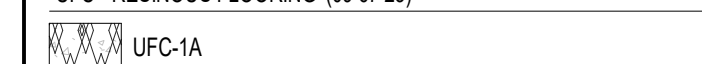

WAF - WOOD ATHLETIC FLOORING (09 64 66)

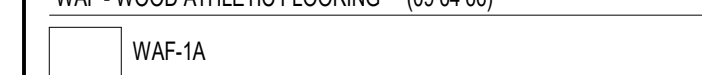

GENERAL NOTES:

- REFER TO A7.02 FOR FLOOR TRANSITION DETAILS
- A7.03 OVERALL PLANS SHOW THE EXTENT OF FINISH FLOOR MATERIALS, AND IDENTIFY FLOORING TRANSITIONS. REFER TO SAMPLE PATTERN DRAWINGS FOR ADDITIONAL INFORMATION, INCLUDING THE VARIETY OF COLORS AND TYPICAL PATTERNS THAT WILL BE REQUIRED.

100% CONSTRUCTION DOCUMENTS

KEY PLAN NORTH ARROW

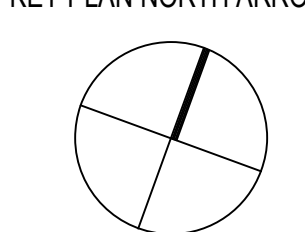

KEYPLAN

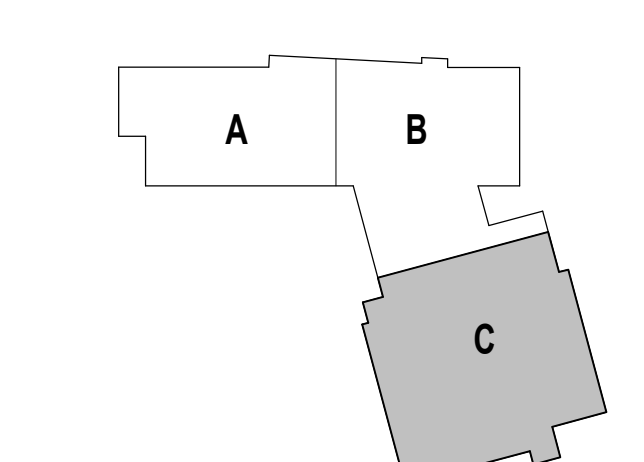

DRAWING NAME:

**SAMPLE FLOOR PLAN
FIRST FLOOR ZONE C**

DRAWN BY: NGA

REVIEWED BY: CHR / KRK

SCALE: AS INDICATED | DRAWING NUMBER:

JOB NO.: 2202.02

DATE: OCTOBER 13, 2023

A7.04C

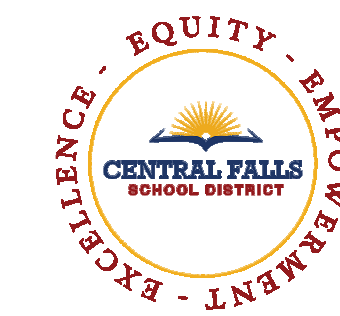

CENTRAL FALLS HIGH SCHOOL
10 HIGGINSON AVE, CENTRAL FALLS, RI

Copyright © 2023, A3 Architects, Inc.

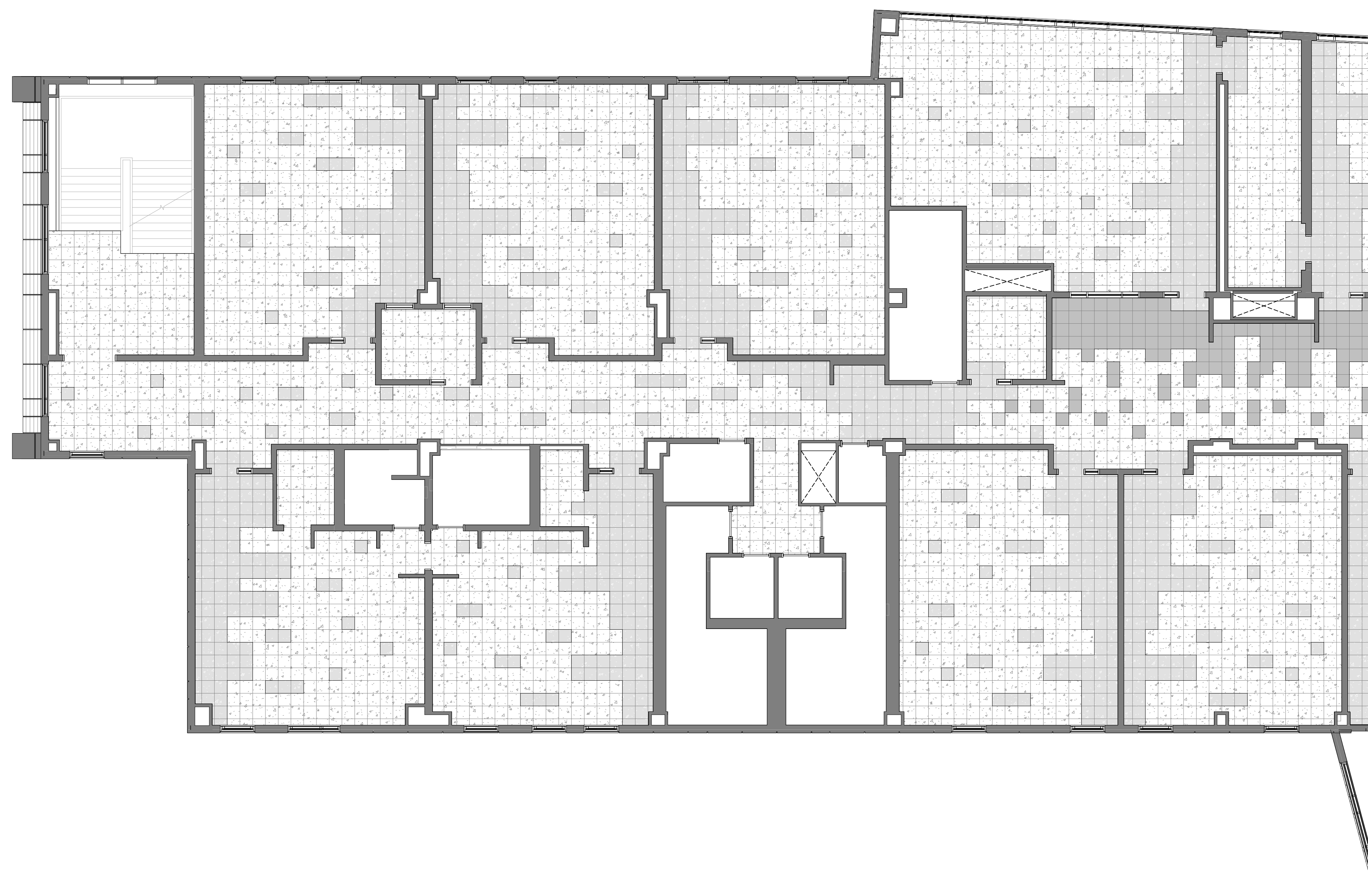

1 RTF SAMPLE PATTERN SECOND FLOOR-ZONE A
1/8" = 1'-0"

MATERIAL LEGEND:

MATCHES BELOW REPRESENT COLOR VARIATION BY MATERIAL. COORDINATE WITH DRAWINGS & SPECIFICATIONS FOR TILE SIZES.

RTF - RESILIENT TILE FLOORING (09 65 15)



CPT - CARPET TILE (09 68 13)

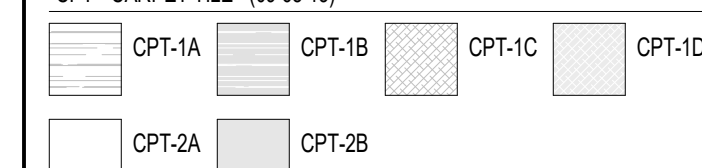

CB - BROADLOOM CARPET (09 68 00)

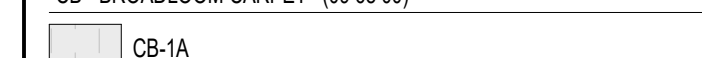

LAM - LAMINATED STAGE FLOORING (06 20 00)



RA - ATHLETIC RUBBER FLOORING (09 65 23)

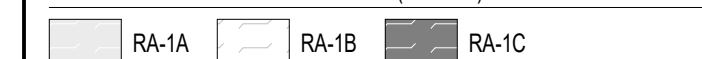

SCRF - STATIC CONTROL RESILIENT FLOORING (09 65 36)

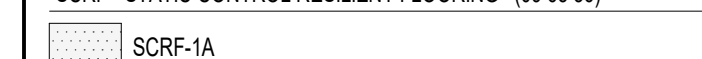

CON - CONCRETE PAINTED WITH EPOXY DECK ENAMEL (09 96 00)



UFC - RESINOUS FLOORING (09 67 23)

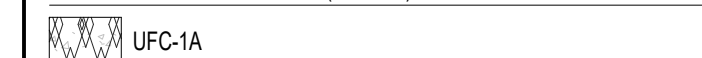

WAF - WOOD ATHLETIC FLOORING (09 64 66)



GENERAL NOTES:

- REFER TO A7.02 FOR FLOOR TRANSITION DETAILS
- A7.03 OVERALL PLANS SHOW THE EXTENT OF FINISH FLOOR MATERIALS, AND IDENTIFY FLOORING TRANSITIONS. REFER TO SAMPLE PATTERN DRAWINGS FOR ADDITIONAL INFORMATION, INCLUDING THE VARIETY OF COLORS AND TYPICAL PATTERNS THAT WILL BE REQUIRED.

100% CONSTRUCTION DOCUMENTS

KEY PLAN NORTH ARROW

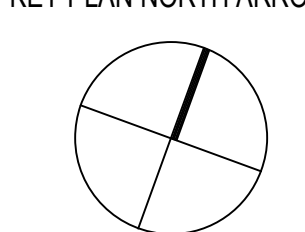

KEYPLAN

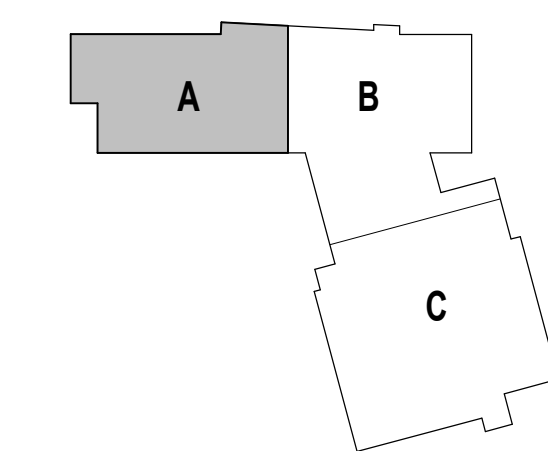

DRAWING NAME:

**SAMPLE FLOOR PLAN
SECOND FLOOR ZONE A**

DRAWN BY: NGA

REVIEWED BY: CHR / KRK

SCALE: AS INDICATED | DRAWING NUMBER:

JOB NO.: 2202.02

DATE: OCTOBER 13, 2023

A7.05A

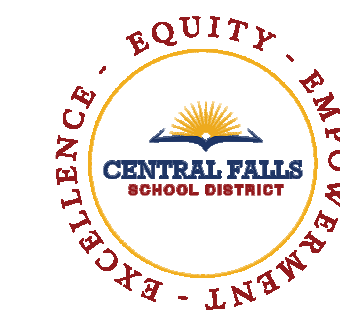

CENTRAL FALLS HIGH SCHOOL
10 HIGGINSON AVE, CENTRAL FALLS, RI

Copyright © 2023 A3 Architects, Inc.



1 RTF SAMPLE PATTERN SECOND FLOOR-ZONE B
1/8" = 1'-0"

MATERIAL LEGEND:

PATTERNS BELOW REPRESENT COLOR VARIATION BY MATERIAL. COORDINATE WITH DRAWINGS & SPECIFICATIONS FOR TILE SIZES.

RTF - RESILIENT TILE FLOORING (09 65 15)

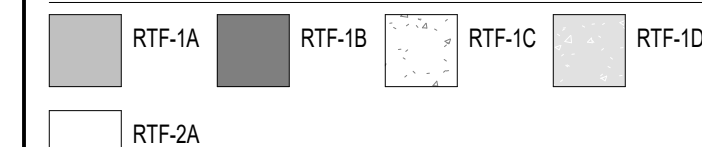

CPT - CARPET TILE (09 68 13)

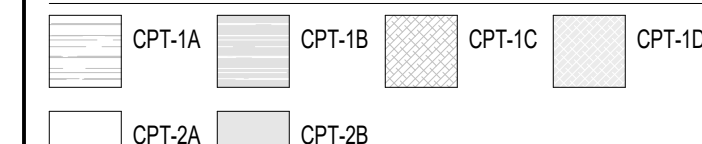

CB - BROADLOOM CARPET (09 68 00)

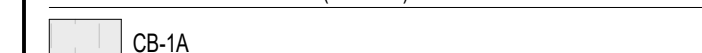

LAM - LAMINATED STAGE FLOORING (06 20 00)

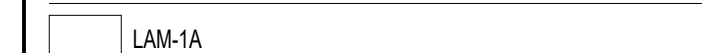

RA - ATHLETIC RUBBER FLOORING (09 65 23)

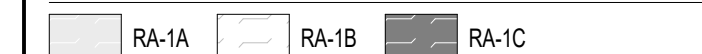

SCRF - STATIC CONTROL RESILIENT FLOORING (09 65 98)



CON - CONCRETE PAINTED WITH EPOXY DECK ENAMEL (09 96 00)



UFC - RESINOUS FLOORING (09 67 23)



WAF - WOOD ATHLETIC FLOORING (09 64 66)



GENERAL NOTES:

- REFER TO A7.02 FOR FLOOR TRANSITION DETAILS
- A7.03 OVERALL PLANS SHOW THE EXTENT OF FINISH FLOOR MATERIALS, AND IDENTIFY FLOORING TRANSITIONS. REFER TO SAMPLE PATTERN DRAWINGS FOR ADDITIONAL INFORMATION, INCLUDING THE VARIETY OF COLORS AND TYPICAL PATTERNS THAT WILL BE REQUIRED.

100% CONSTRUCTION DOCUMENTS

KEY PLAN NORTH ARROW

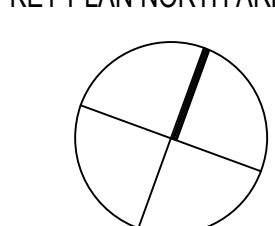

KEYPLAN

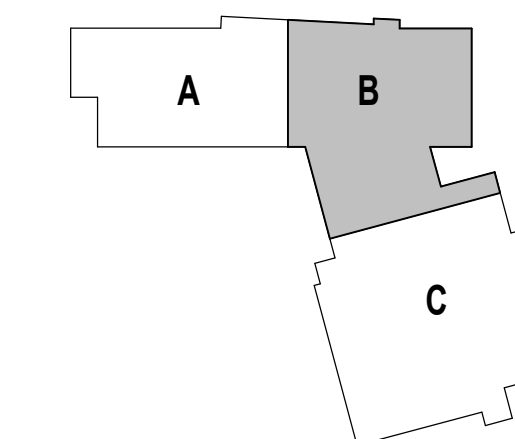

DRAWING NAME:

**SAMPLE FLOOR PLAN
SECOND FLOOR ZONE B**

DRAWN BY: NGA

REVIEWED BY: CHR / KRK

SCALE: AS INDICATED | DRAWING NUMBER:

JOB NO.: 2202.02

DATE: OCTOBER 13, 2023

A7.05B

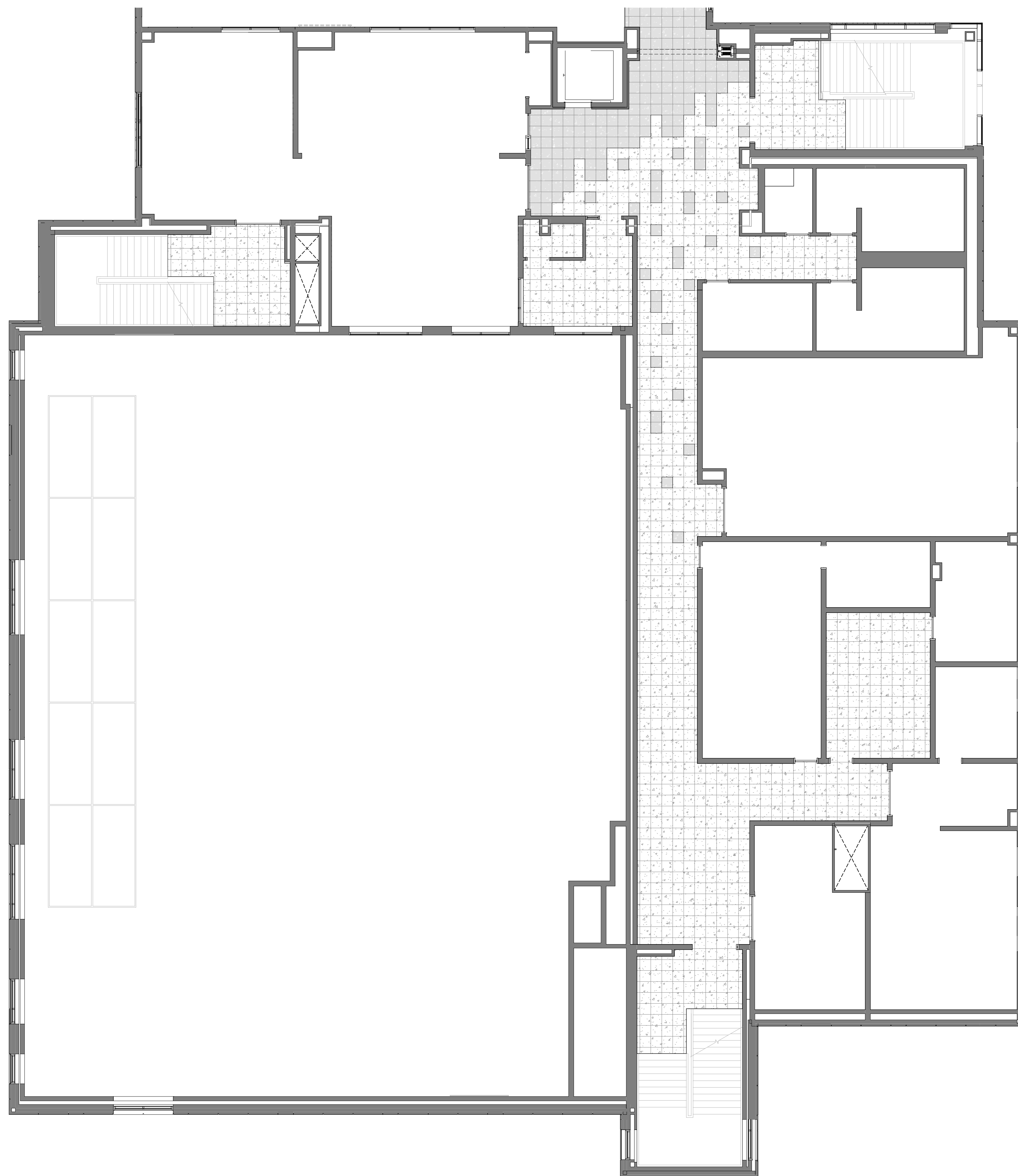

1 RTF SAMPLE PATTERN SECOND FLOOR-ZONE C
1/8" = 1'-0"



CENTRAL FALLS HIGH SCHOOL
10 HIGGINSON AVE, CENTRAL FALLS, RI

MATERIAL LEGEND:

MATCHES BELOW REPRESENT COLOR VARIATION BY MATERIAL. COORDINATE WITH DRAWINGS & SPECIFICATIONS FOR TILE SIZES.

RTF - RESILIENT TILE FLOORING (09 65 15)

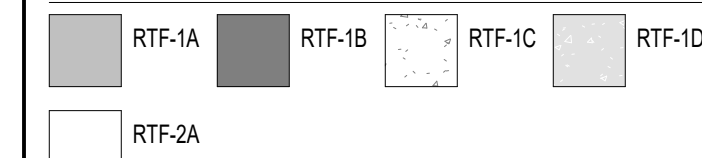

CPT - CARPET TILE (09 68 13)

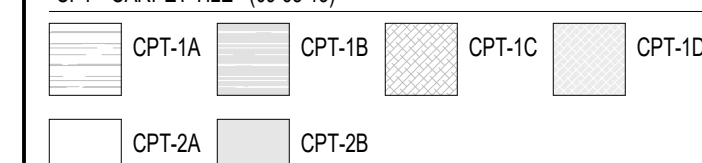

CB - BROADLOOM CARPET (09 68 00)

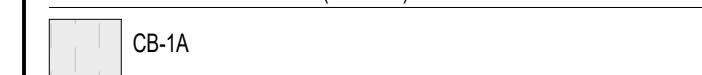

LAM - LAMINATED STAGE FLOORING (09 20 00)



RA - ATHLETIC RUBBER FLOORING (09 65 23)

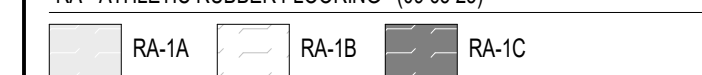

SCRF - STATIC CONTROL RESILIENT FLOORING (09 65 36)



CON - CONCRETE PAINTED WITH EPOXY DECK ENAMEL (09 96 00)

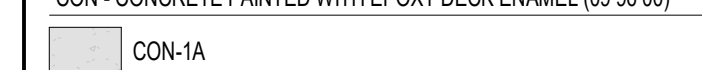

UFC - RESINOUS FLOORING (09 67 23)

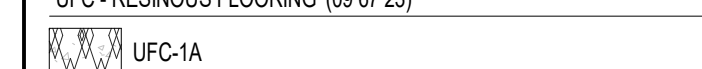

WAF - WOOD ATHLETIC FLOORING (09 64 66)

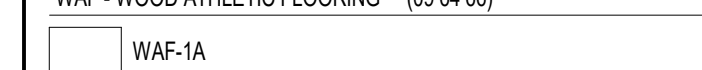

GENERAL NOTES:

- REFER TO A7.02 FOR FLOOR TRANSITION DETAILS
- A7.03 OVERALL PLANS SHOW THE EXTENT OF FINISH FLOOR MATERIALS, AND IDENTIFY FLOORING TRANSITIONS. REFER TO SAMPLE PATTERN DRAWINGS FOR ADDITIONAL INFORMATION, INCLUDING THE VARIETY OF COLORS AND TYPICAL PATTERNS THAT WILL BE REQUIRED.

100% CONSTRUCTION DOCUMENTS

KEY PLAN NORTH ARROW

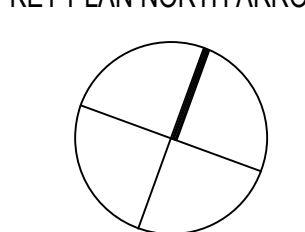

KEYPLAN

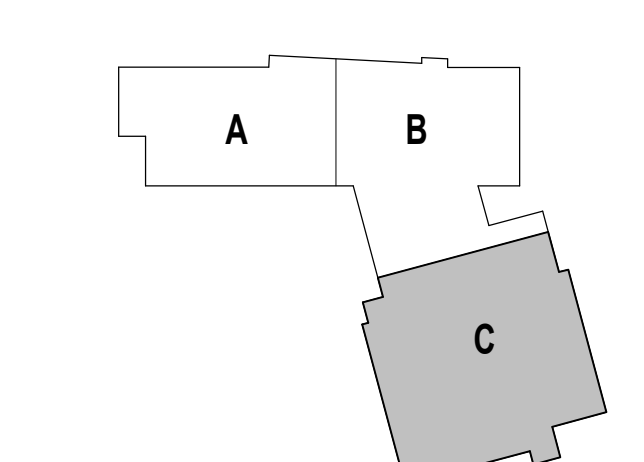

DRAWING NAME:

**SAMPLE FLOOR PLAN
SECOND FLOOR ZONE C**

DRAWN BY: NGA

REVIEWED BY: CHR / KRK

SCALE: AS INDICATED | DRAWING NUMBER:

JOB NO.: 2202.02

DATE: OCTOBER 13, 2023

A7.05C

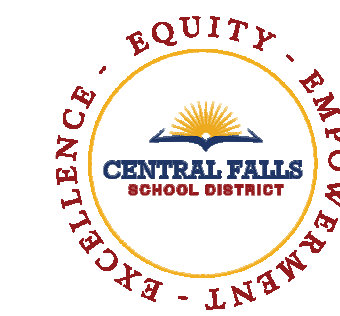

CENTRAL FALLS HIGH SCHOOL
10 HIGGINSON AVE, CENTRAL FALLS, RI

Copyright © 2023, A3 Architects, Inc.

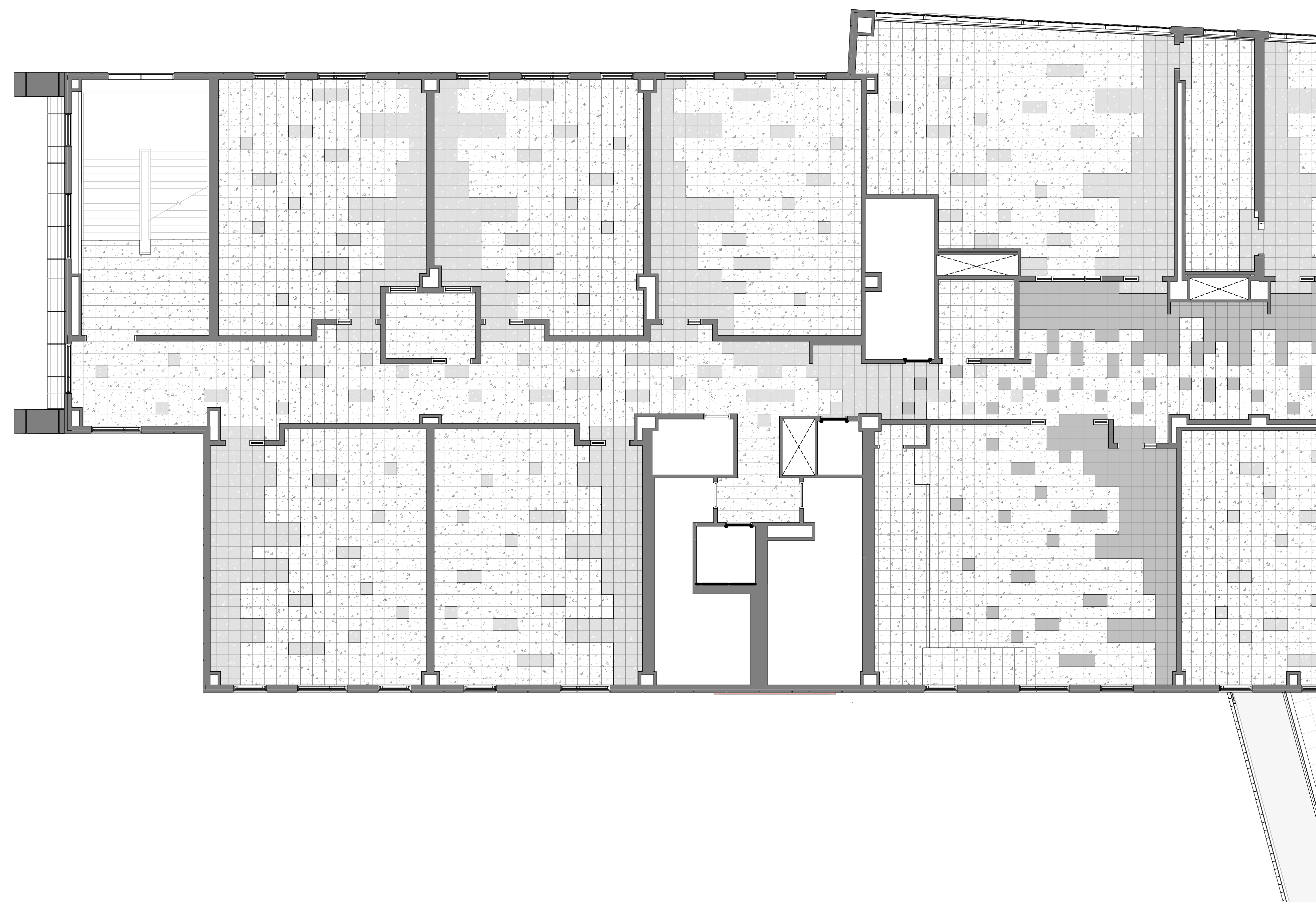

1 RTF SAMPLE PATTERN THIRD FLOOR-ZONE A
1/8" = 1'-0"

MATERIAL LEGEND:

MATCHES BELOW REPRESENT COLOR VARIATION BY MATERIAL. COORDINATE WITH DRAWINGS & SPECIFICATIONS FOR TILE SIZES.

RTF - RESILIENT TILE FLOORING (09 65 15)

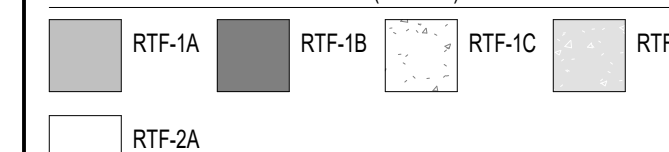

CPT - CARPET TILE (09 68 13)

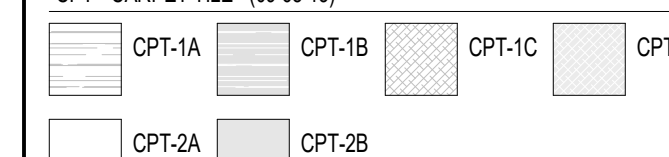

CB - BROADLOOM CARPET (09 68 00)



LAM - LAMINATED STAGE FLOORING (06 20 00)



RA - ATHLETIC RUBBER FLOORING (09 65 23)



SCRF - STATIC CONTROL RESILIENT FLOORING (09 65 98)

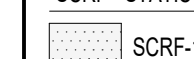

CON - CONCRETE PAINTED WITH EPOXY DECK ENAMEL (09 96 00)



UFC - RESINOUS FLOORING (09 67 23)

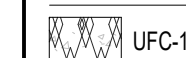

WAF - WOOD ATHLETIC FLOORING (09 64 66)

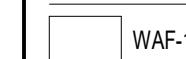

GENERAL NOTES:

- REFER TO A7.02 FOR FLOOR TRANSITION DETAILS
- A7.03 OVERALL PLANS SHOW THE EXTENT OF FINISH FLOOR MATERIALS, AND IDENTIFY FLOORING TRANSITIONS. REFER TO SAMPLE PATTERN DRAWINGS FOR ADDITIONAL INFORMATION, INCLUDING THE VARIETY OF COLORS AND TYPICAL PATTERNS THAT WILL BE REQUIRED.

100% CONSTRUCTION DOCUMENTS

KEY PLAN NORTH ARROW

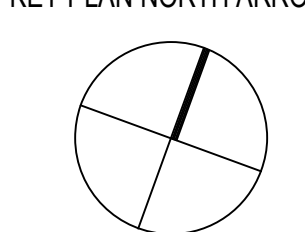

KEYPLAN

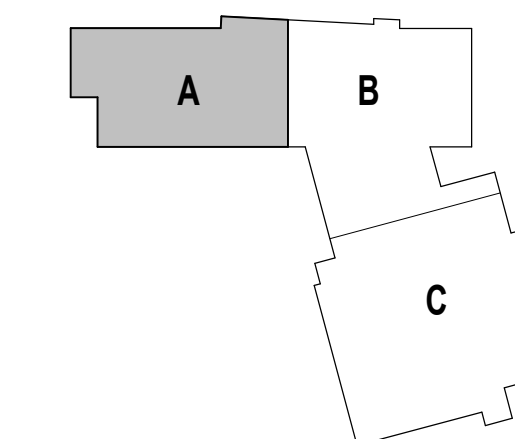

DRAWING NAME:

**SAMPLE FLOOR PLAN
THIRD FLOOR ZONE A**

DRAWN BY: NGA

REVIEWED BY: CHR / KRK

SCALE: AS INDICATED | DRAWING NUMBER:

JOB NO.: 2202.02

DATE: OCTOBER 13, 2023

A7.06A

MATERIAL LEGEND:
MATCHES BELOW REPRESENT COLOR VARIATION BY MATERIAL. COORDINATE WITH DRAWINGS & SPECIFICATIONS FOR TILE SIZES.

RTF - RESILIENT TILE FLOORING (09 65 15)

RTF-1A	RTF-1B	RTF-1C	RTF-1D
RTF-2A			

CPT - CARPET TILE (09 68 13)

CPT-1A	CPT-1B	CPT-1C	CPT-1D
CPT-2A	CPT-2B		

CB - BROADLOOM CARPET (09 68 00)

CB-1A

LAM - LAMINATED STAGE FLOORING (09 20 00)

LAM-1A

RA - ATHLETIC RUBBER FLOORING (09 65 23)

RA-1A	RA-1B	RA-1C
-------	-------	-------

SCR-F - STATIC CONTROL RESILIENT FLOORING (09 65 96)

SCR-F-1A

CON - CONCRETE PAINTED WITH EPOXY DECK ENAMEL (09 96 00)

CON-1A

UFC - RESINOUS FLOORING (09 67 23)

UFC-1A

WAF - WOOD ATHLETIC FLOORING (09 64 66)

WAF-1A

GENERAL NOTES:

- REFER TO A7.02 FOR FLOOR TRANSITION DETAILS
- A7.03 OVERALL PLANS SHOW THE EXTENT OF FINISH FLOOR MATERIALS, AND IDENTIFY FLOORING TRANSITIONS. REFER TO SAMPLE PATTERN DRAWINGS FOR ADDITIONAL INFORMATION, INCLUDING THE VARIETY OF COLORS AND TYPICAL PATTERNS THAT WILL BE REQUIRED.

100% CONSTRUCTION DOCUMENTS

KEY PLAN NORTH ARROW

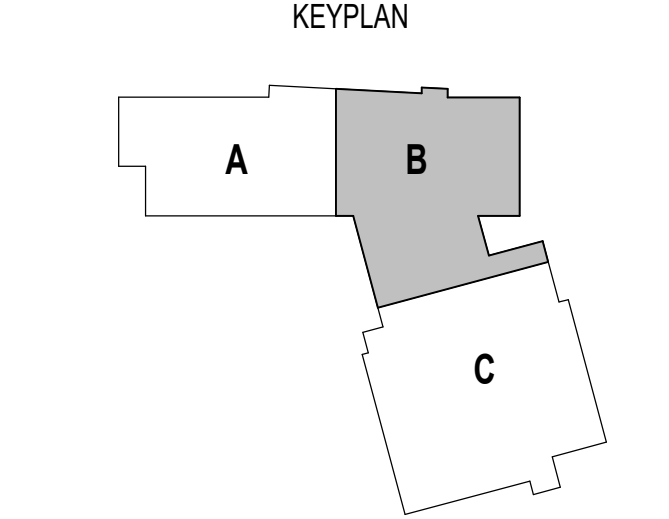

1 RTF SAMPLE PATTERN THIRD FLOOR-ZONE B
1/8" = 1'-0"

DRAWING NAME:
**SAMPLE FLOOR PLAN
THIRD FLOOR ZONE B**

DRAWN BY: NGA
REVIEWED BY: CHR / KRK

SCALE: AS INDICATED | DRAWING NUMBER:
JOB NO.: 2202.02
DATE: OCTOBER 13, 2023 **A7.06B**

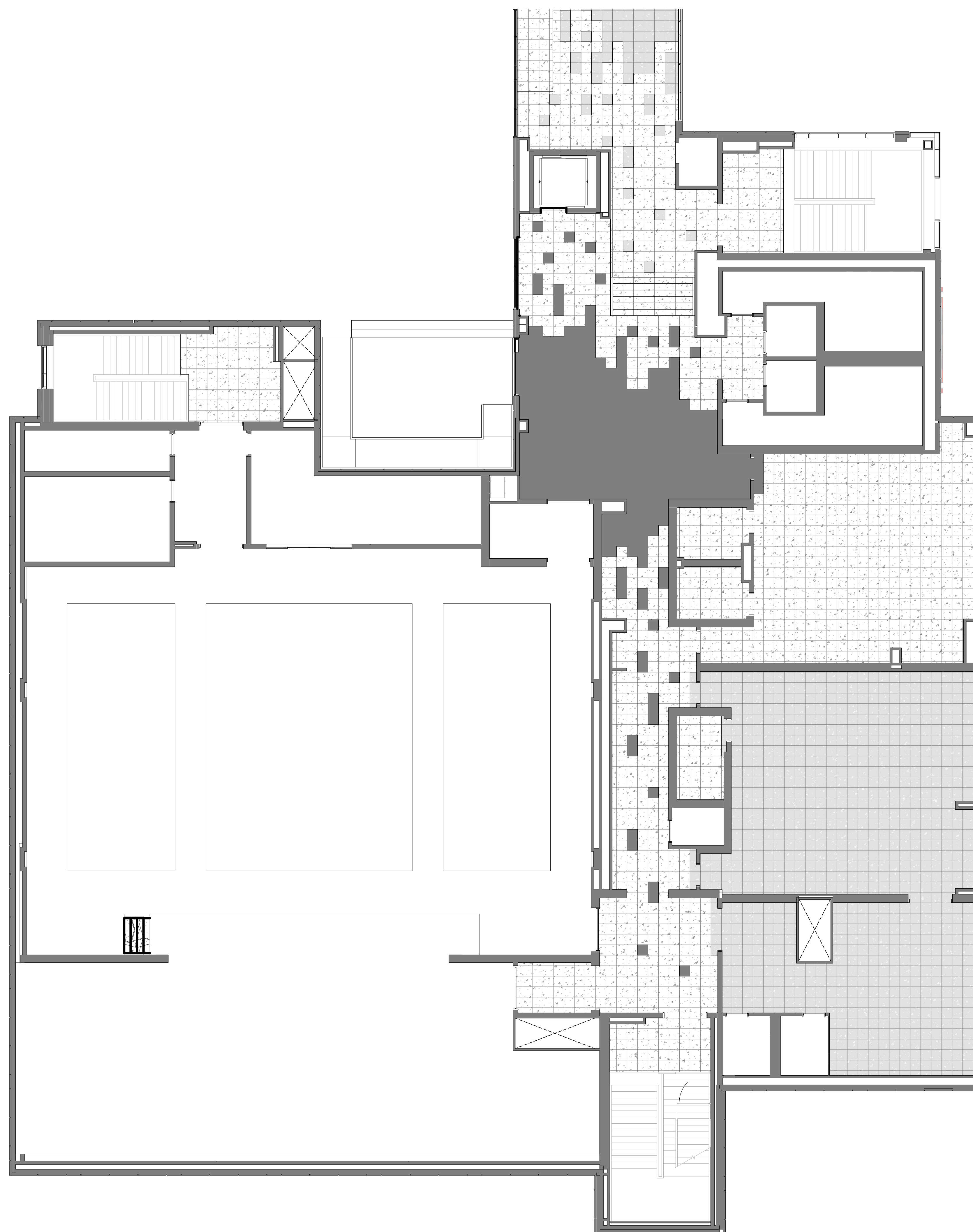

1 RTF SAMPLE PATTERN THIRD FLOOR-ZONE C
1/8" = 1'-0"



MATERIAL LEGEND:

SWATCHES BELOW REPRESENT COLOR VARIATION BY MATERIAL. COORDINATE WITH DRAWINGS & SPECIFICATIONS FOR TILE SIZES.

RTF - RESILIENT TILE FLOORING (09 65 15)

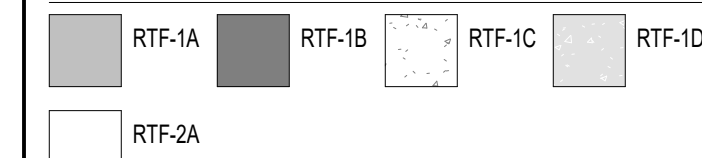

CPT - CARPET TILE (09 68 13)

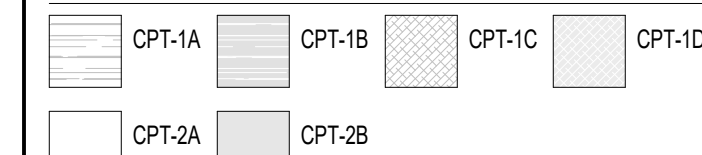

CB - BROADLOOM CARPET (09 68 00)

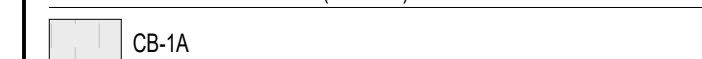

LAM - LAMINATED STAGE FLOORING (06 20 00)

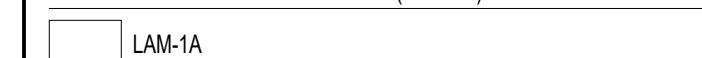

RA - ATHLETIC RUBBER FLOORING (09 65 23)

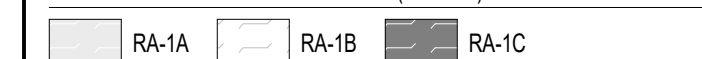

SCR - STATIC CONTROL RESILIENT FLOORING (09 65 98)

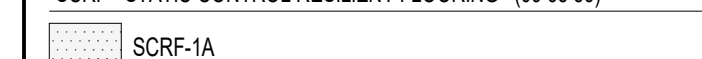

CON - CONCRETE PAINTED WITH EPOXY DECK ENAMEL (09 98 00)



UFC - RESINOUS FLOORING (09 67 23)

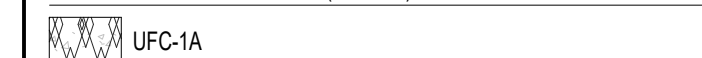

WAF - WOOD ATHLETIC FLOORING (09 64 66)



GENERAL NOTES:

1. REFER TO A7.02 FOR FLOOR TRANSITION DETAILS
2. A7.03 OVERALL PLANS SHOW THE EXTENT OF FINISH FLOOR MATERIALS, AND IDENTIFY FLOORING TRANSITIONS. REFER TO SAMPLE PATTERN DRAWINGS FOR ADDITIONAL INFORMATION, INCLUDING THE VARIETY OF COLORS AND TYPICAL PATTERNS THAT WILL BE REQUIRED.

100% CONSTRUCTION DOCUMENTS

KEY PLAN NORTH ARROW

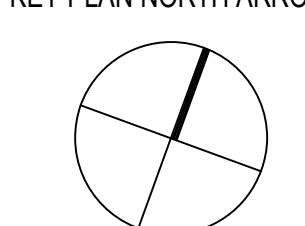

KEYPLAN

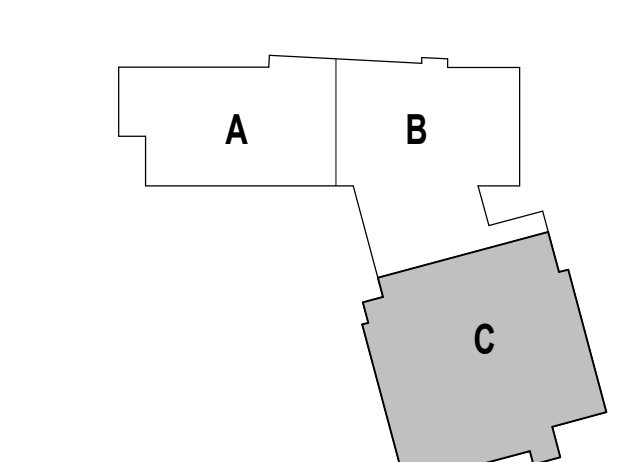

DRAWING NAME:

**SAMPLE FLOOR PLAN
THIRD FLOOR ZONE C**

DRAWN BY: NGA

REVIEWED BY: CHR / KRK

SCALE: AS INDICATED | DRAWING NUMBER:

JOB NO.: 2202.02

DATE: OCTOBER 13, 2023

A7.06C



CENTRAL FALLS HIGH SCHOOL
10 HIGGINSON AVE, CENTRAL FALLS, RI

Copyright © 2023, A3Architects, Inc.

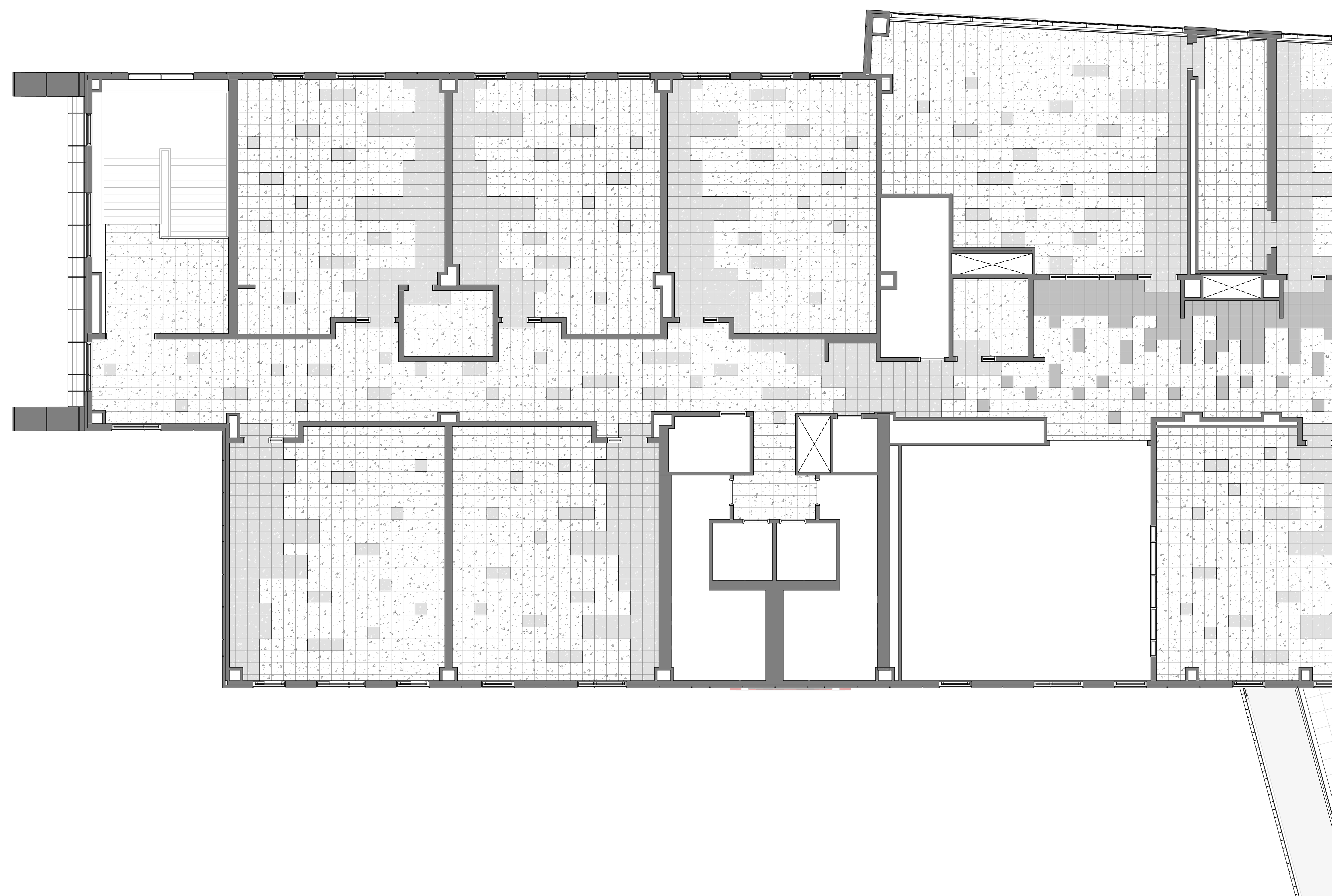

1 RTF SAMPLE PATTERN FOURTH FLOOR ZONE A
1/8" = 1'-0"

MATERIAL LEGEND:

MATCHES BELOW REPRESENT COLOR VARIATION BY MATERIAL. COORDINATE WITH DRAWINGS & SPECIFICATIONS FOR TILE SIZES.

RTF - RESILIENT TILE FLOORING (09 65 15)

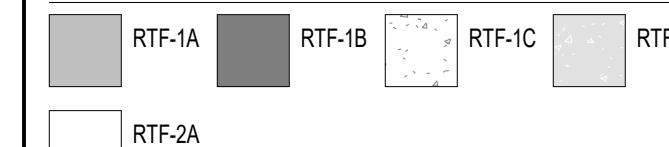

CPT - CARPET TILE (09 68 13)

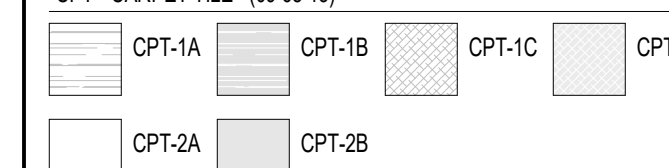

CB - BROADLOOM CARPET (09 68 00)



LAM - LAMINATED STAGE FLOORING (06 20 00)

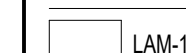

RA - ATHLETIC RUBBER FLOORING (09 65 23)



SCRF - STATIC CONTROL RESILIENT FLOORING (09 65 98)



CON - CONCRETE PAINTED WITH EPOXY DECK ENAMEL (09 96 00)



UFC - RESINOUS FLOORING (09 67 23)

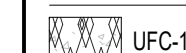

WAF - WOOD ATHLETIC FLOORING (09 64 66)



GENERAL NOTES:

- REFER TO A7.02 FOR FLOOR TRANSITION DETAILS
- A7.03 OVERALL PLANS SHOW THE EXTENT OF FINISH FLOOR MATERIALS, AND IDENTIFY FLOORING TRANSITIONS. REFER TO SAMPLE PATTERN DRAWINGS FOR ADDITIONAL INFORMATION, INCLUDING THE VARIETY OF COLORS AND TYPICAL PATTERNS THAT WILL BE REQUIRED.

100% CONSTRUCTION DOCUMENTS

KEY PLAN NORTH ARROW

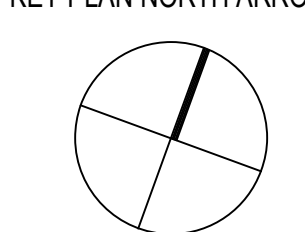

KEYPLAN

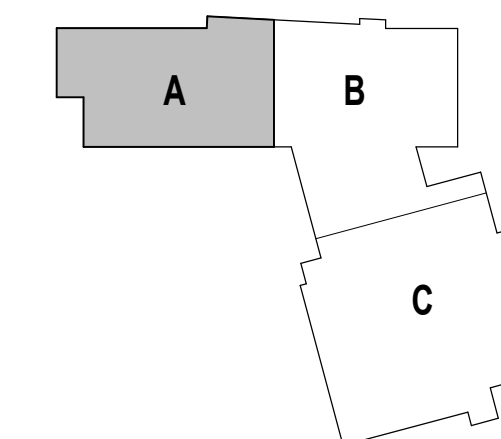

DRAWING NAME:

**SAMPLE FLOOR PLAN
FOURTH FLOOR ZONE A**

DRAWN BY: NGA

REVIEWED BY: CHR / KRK

SCALE: AS INDICATED | DRAWING NUMBER:

JOB NO.: 2202.02

DATE: OCTOBER 13, 2023

A7.07A

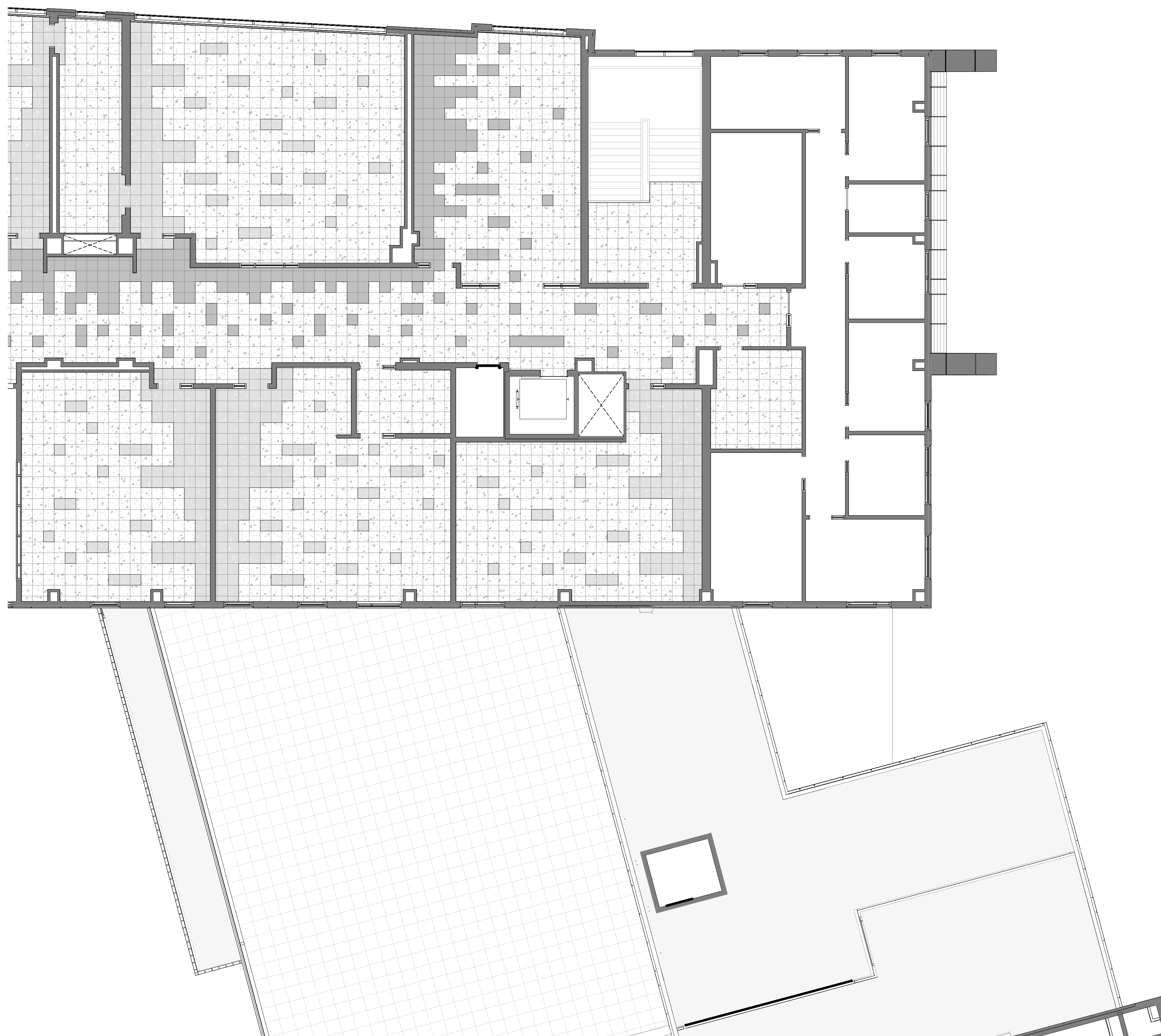

1 RTF SAMPLE PATTERN FOURTH FLOOR-ZONE B
1/8" = 1'-0"



MATERIAL LEGEND:

SWATCHES BELOW REPRESENT COLOR VARIATION BY MATERIAL. COORDINATE WITH DRAWINGS & SPECIFICATIONS FOR TILE SIZES.

RTF - RESILIENT TILE FLOORING (09 65 15)

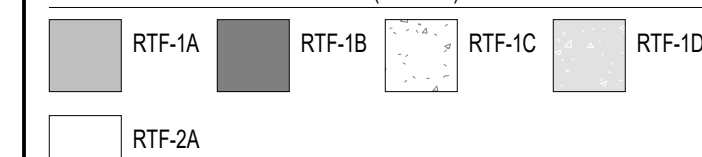

CPT - CARPET TILE (09 68 13)

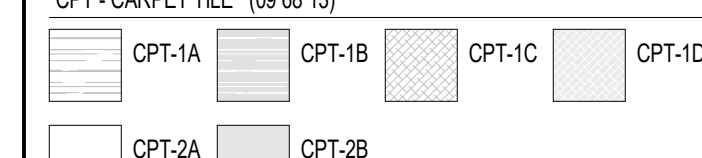

CB - BROADLOOM CARPET (09 68 00)

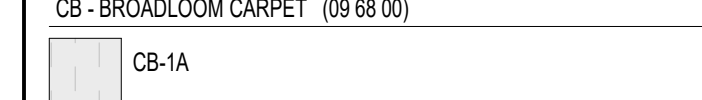

LAM - LAMINATED STAGE FLOORING (09 20 00)

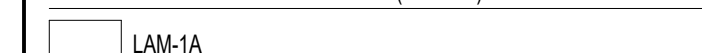

RA - ATHLETIC RUBBER FLOORING (09 65 23)

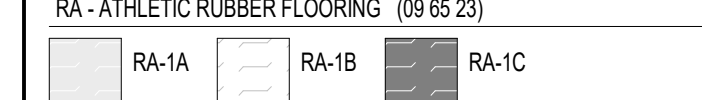

SCR - STATIC CONTROL RESILIENT FLOORING (09 65 36)

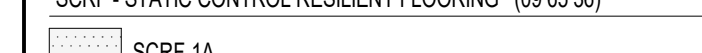

CON - CONCRETE PAINTED WITH EPOXY DECK ENAMEL (09 96 00)



UFC - RESINOUS FLOORING (09 67 23)

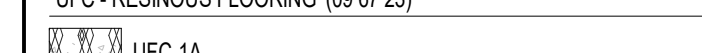

WAF - WOOD ATHLETIC FLOORING (09 64 66)



GENERAL NOTES:

- REFER TO A7.02 FOR FLOOR TRANSITION DETAILS
- A7.03 OVERALL PLANS SHOW THE EXTENT OF FINISH FLOOR MATERIALS, AND IDENTIFY FLOORING TRANSITIONS. REFER TO SAMPLE PATTERN DRAWINGS FOR ADDITIONAL INFORMATION, INCLUDING THE VARIETY OF COLORS AND TYPICAL PATTERNS THAT WILL BE REQUIRED.

100% CONSTRUCTION DOCUMENTS

KEY PLAN NORTH ARROW

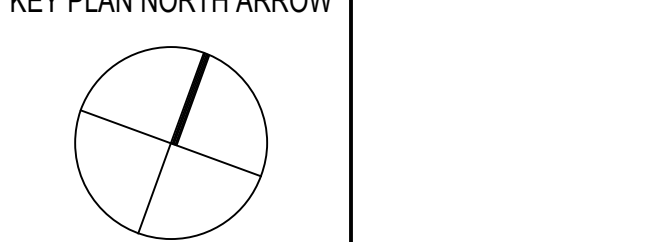

KEYPLAN

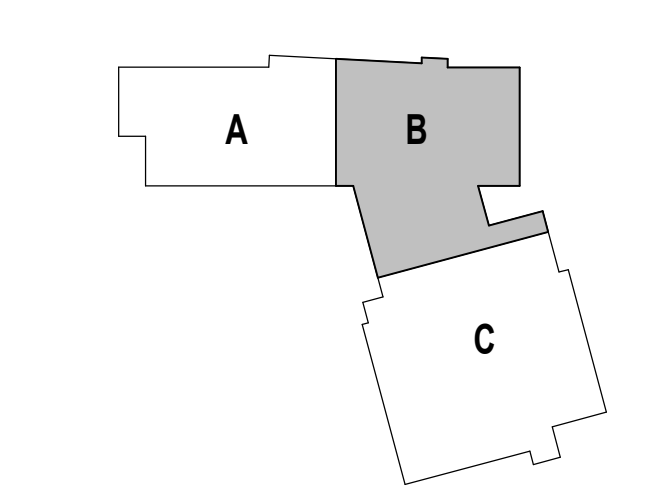

DRAWING NAME:

**SAMPLE FLOOR PLAN
FOURTH FLOOR ZONE B**

DRAWN BY: NGA

REVIEWED BY: CHR / KRK

SCALE: AS INDICATED | DRAWING NUMBER:

JOB NO.: 2202.02

DATE: OCTOBER 13, 2023

A7.07B

MATERIAL LEGEND:

SWATCHES BELOW REPRESENT COLOR VARIATION BY MATERIAL. COORDINATE WITH DRAWINGS & SPECIFICATIONS FOR TILE SIZES.

RTF - RESILIENT TILE FLOORING (09 65 15)

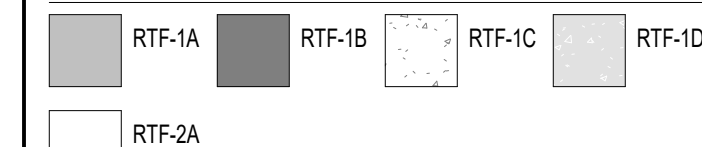

CPT - CARPET TILE (09 68 13)

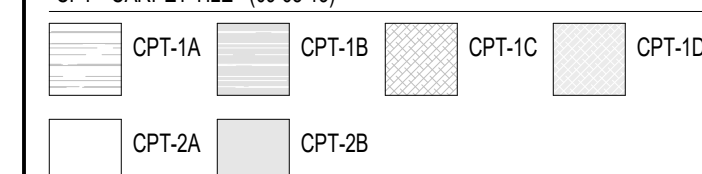

CB - BROADLOOM CARPET (09 68 00)



LAM - LAMINATED STAGE FLOORING (09 20 00)



RA - ATHLETIC RUBBER FLOORING (09 65 23)

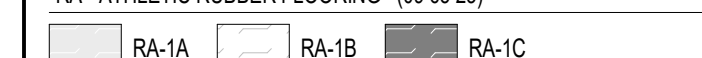

SCRF - STATIC CONTROL RESILIENT FLOORING (09 65 96)

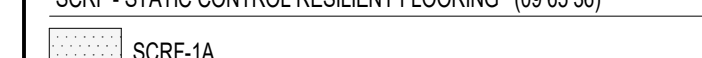

CON - CONCRETE PAINTED WITH EPOXY DECK ENAMEL (09 96 00)

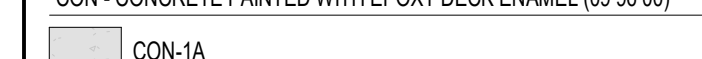

UFC - RESINOUS FLOORING (09 67 23)

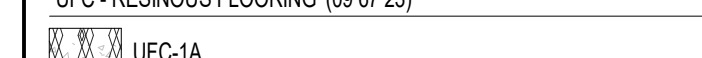

WAF - WOOD ATHLETIC FLOORING (09 64 66)

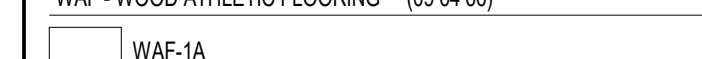

GENERAL NOTES:

- REFER TO A7.02 FOR FLOOR TRANSITION DETAILS
- A7.03 OVERALL PLANS SHOW THE EXTENT OF FINISH FLOOR MATERIALS, AND IDENTIFY FLOORING TRANSITIONS. REFER TO SAMPLE PATTERN DRAWINGS FOR ADDITIONAL INFORMATION, INCLUDING THE VARIETY OF COLORS AND TYPICAL PATTERNS THAT WILL BE REQUIRED.

100% CONSTRUCTION DOCUMENTS

KEY PLAN NORTH ARROW

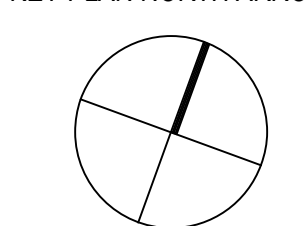

KEYPLAN

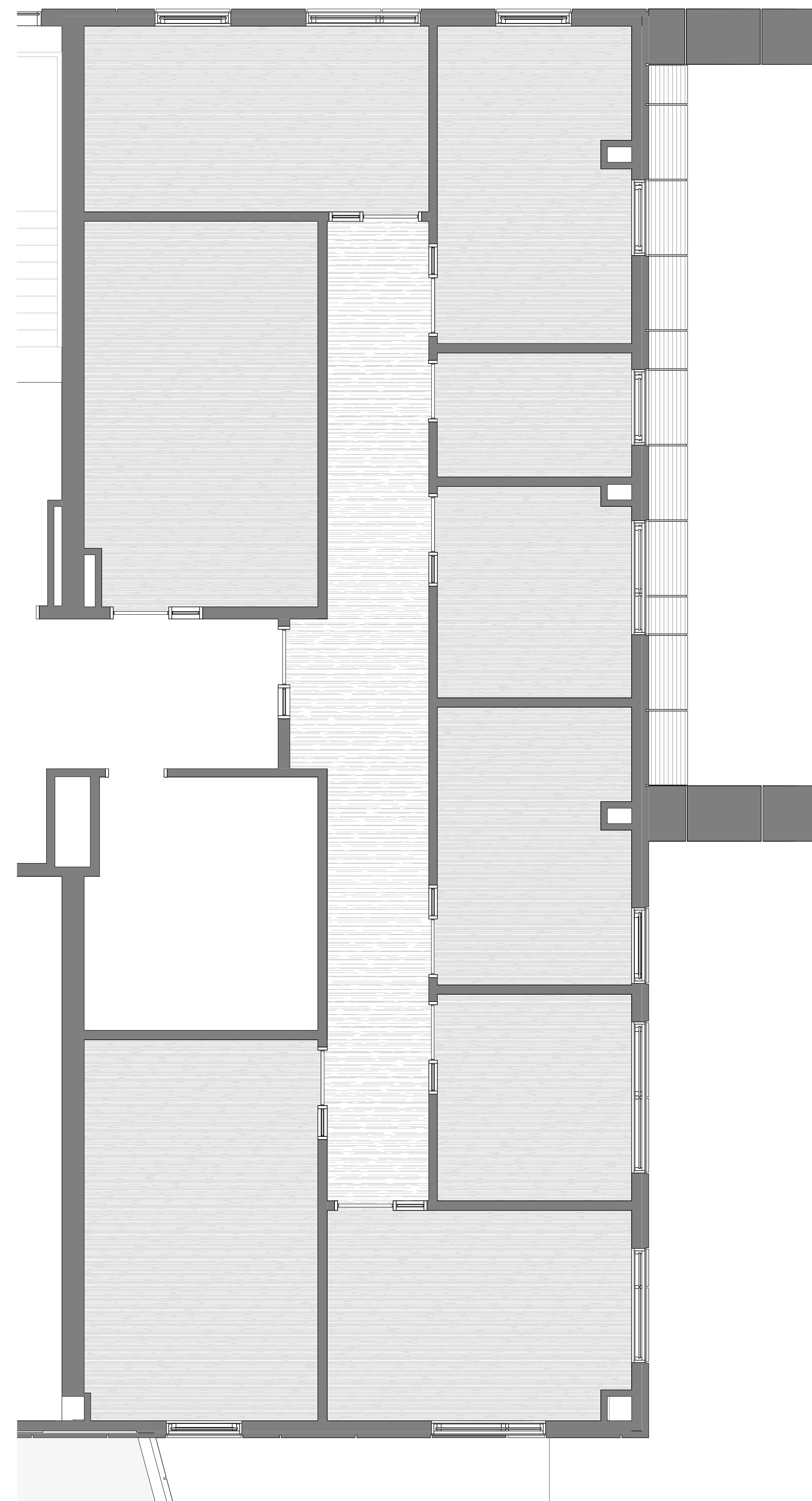
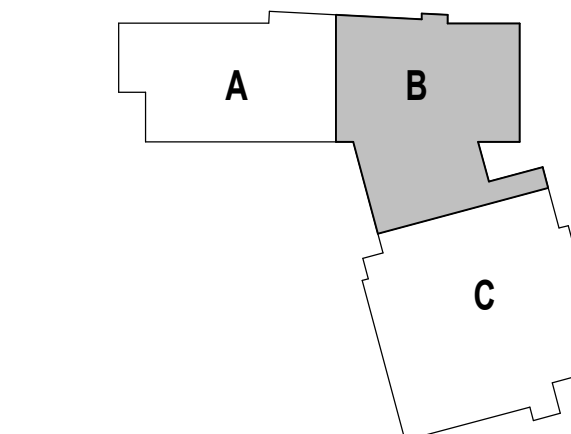

3 FOURTH FLOOR PLAN - ZONE B
1/4" = 1'-0"

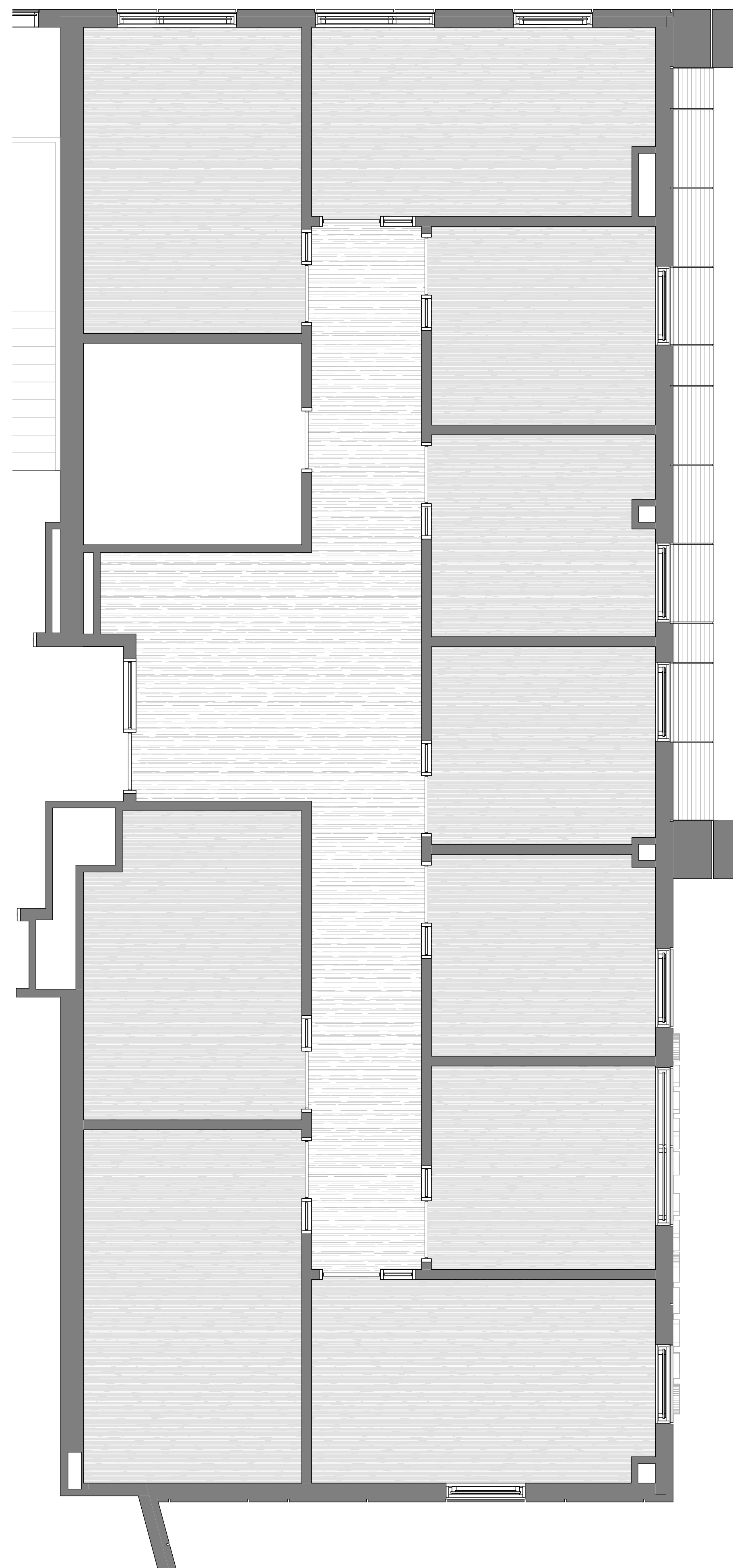

2 SECOND FLOOR PLAN - ZONE B
1/4" = 1'-0"

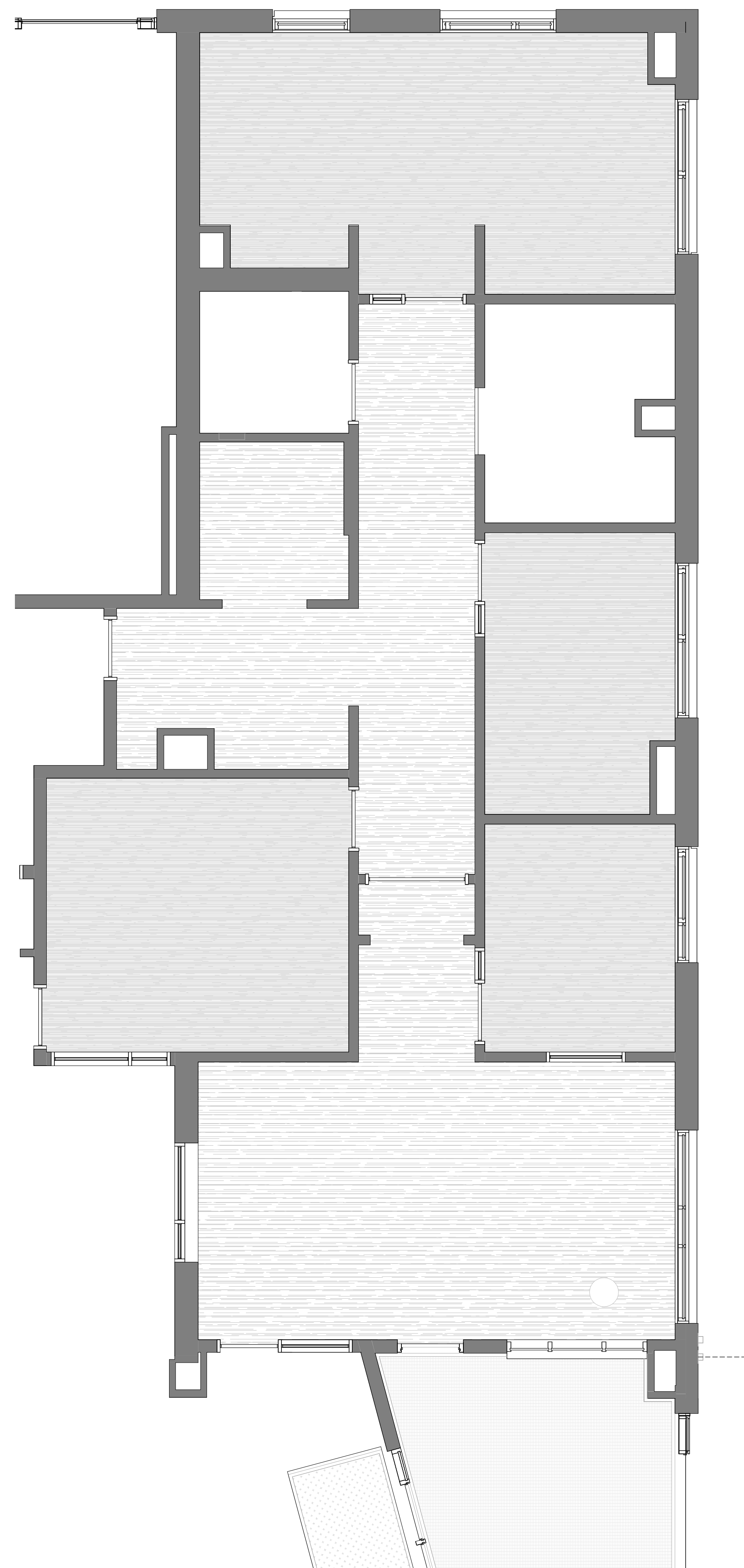

1 FIRST FLOOR PLAN - ZONE B
1/4" = 1'-0"

DRAWING NAME:

SAMPLE FLOOR PLAN OFFICES

DRAWN BY: NGA

REVIEWED BY: CHR / KRK

SCALE: AS INDICATED | DRAWING NUMBER:

JOB NO.: 2202.02

DATE: OCTOBER 13, 2023

A7.08A

MATERIAL LEGEND:

MATCHES BELOW REPRESENT COLOR VARIATION BY MATERIAL. COORDINATE WITH DRAWINGS & SPECIFICATIONS FOR TILE SIZES.

RTF - RESILIENT TILE FLOORING (09 65 15)

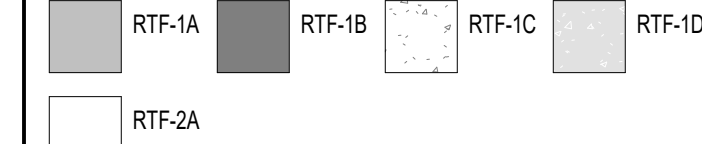

CPT - CARPET TILE (09 68 13)

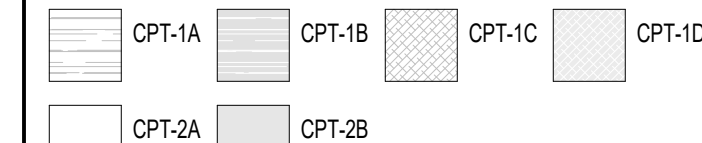

CB - BROADLOOM CARPET (09 68 00)

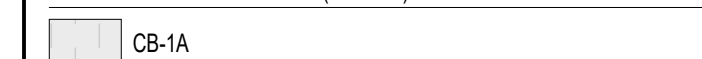

LAM - LAMINATED STAGE FLOORING (09 20 00)



RA - ATHLETIC RUBBER FLOORING (09 65 23)

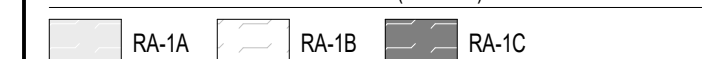

SCRF - STATIC CONTROL RESILIENT FLOORING (09 65 30)

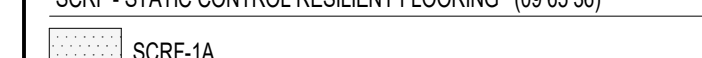

CON - CONCRETE PAINTED WITH EPOXY DECK ENAMEL (09 96 00)

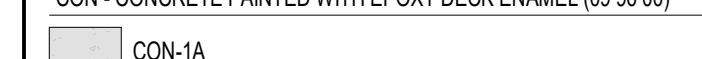

UFC - RESINOUS FLOORING (09 67 23)

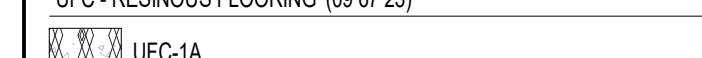

WAF - WOOD ATHLETIC FLOORING (09 64 66)

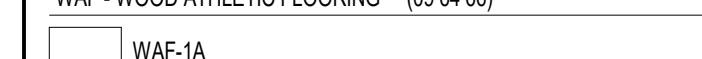

GENERAL NOTES:

- REFER TO A7.02 FOR FLOOR TRANSITION DETAILS
- A7.03 OVERALL PLANS SHOW THE EXTENT OF FINISH FLOOR MATERIALS, AND IDENTIFY FLOORING TRANSITIONS. REFER TO SAMPLE PATTERN DRAWINGS FOR ADDITIONAL INFORMATION, INCLUDING THE VARIETY OF COLORS AND TYPICAL PATTERNS THAT WILL BE REQUIRED.

100% CONSTRUCTION DOCUMENTS

KEY PLAN NORTH ARROW

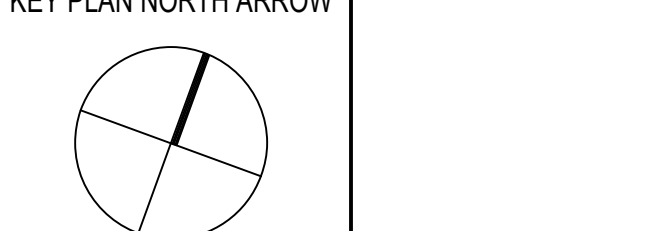

KEYPLAN

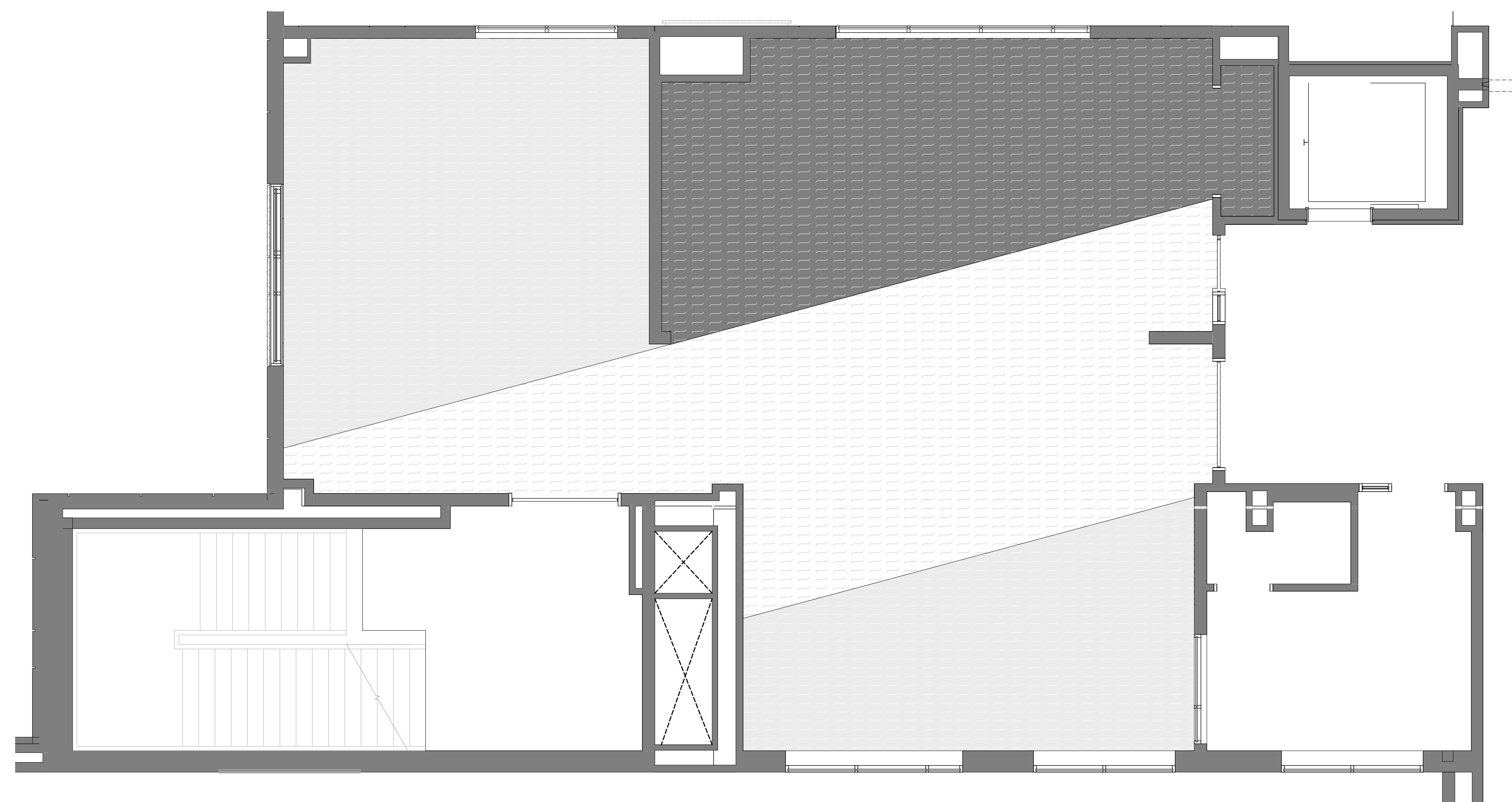
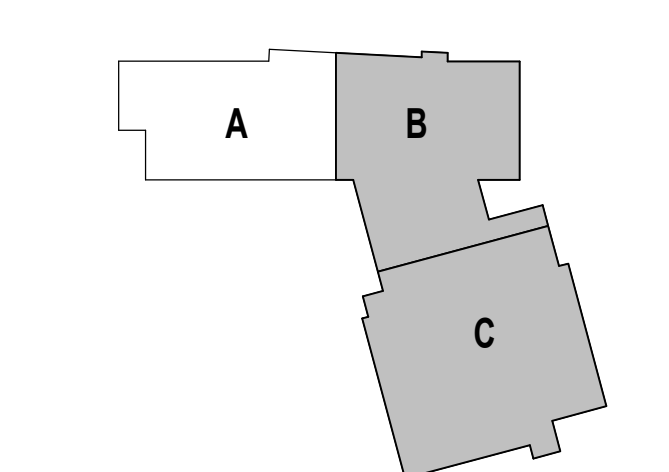

1 SECOND FLOOR PLAN - ZONE C
1/4" = 1'-0"

DRAWING NAME:

**SAMPLE FLOOR PLAN
ATHLETIC FITNESS
CENTER**

DRAWN BY: NGA

REVIEWED BY: CHR / KRK

SCALE: AS INDICATED | DRAWING NUMBER:

JOB NO.: 2202.02

DATE: OCTOBER 13, 2023

A7.08B



Copyright © 2023 A3 Architects, Inc.

MATERIAL LEGEND:

MATCHES BELOW REPRESENT COLOR VARIATION BY MATERIAL. COORDINATE WITH DRAWINGS & SPECIFICATIONS FOR TILE SIZES.

RTF - RESILIENT TILE FLOORING (09 65 15)

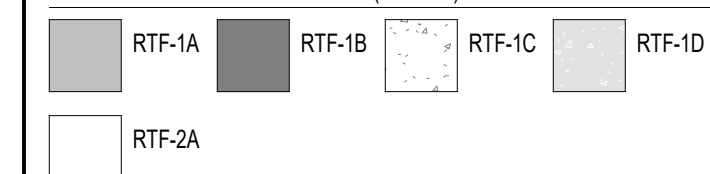

CPT - CARPET TILE (09 68 13)

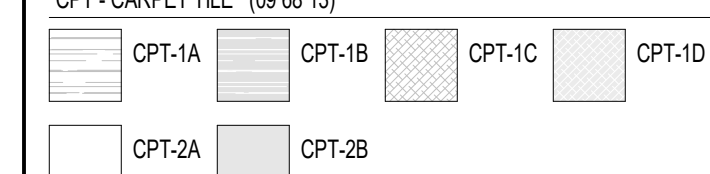

CB - BROADLOOM CARPET (09 68 00)

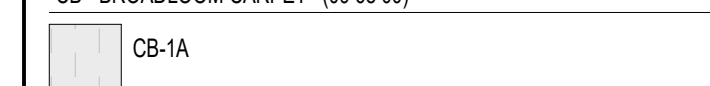

LAM - LAMINATED STAGE FLOORING (09 20 00)



RA - ATHLETIC RUBBER FLOORING (09 65 23)

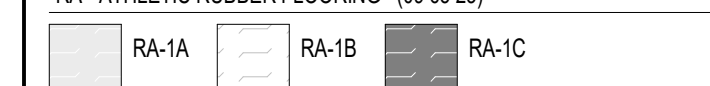

SCRF - STATIC CONTROL RESILIENT FLOORING (09 65 36)

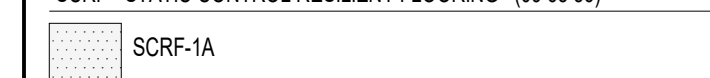

CON - CONCRETE PAINTED WITH EPOXY DECK ENAMEL (09 96 00)

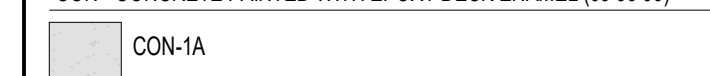

UFC - RESINOUS FLOORING (09 67 23)

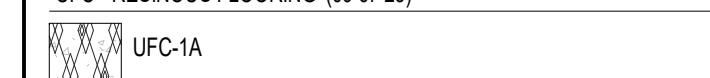

WAF - WOOD ATHLETIC FLOORING (09 64 66)

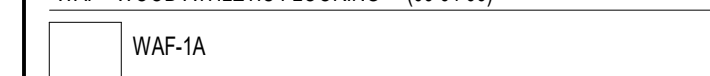

GENERAL NOTES:

- REFER TO A7.02 FOR FLOOR TRANSITION DETAILS
- A7.03 OVERALL PLANS SHOW THE EXTENT OF FINISH FLOOR MATERIALS, AND IDENTIFY FLOORING TRANSITIONS. REFER TO SAMPLE PATTERN DRAWINGS FOR ADDITIONAL INFORMATION, INCLUDING THE VARIETY OF COLORS AND TYPICAL PATTERNS THAT WILL BE REQUIRED.

100% CONSTRUCTION DOCUMENTS

KEY PLAN NORTH ARROW

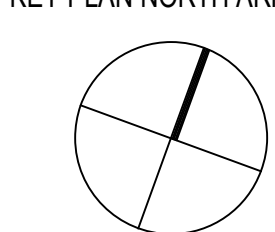

KEYPLAN

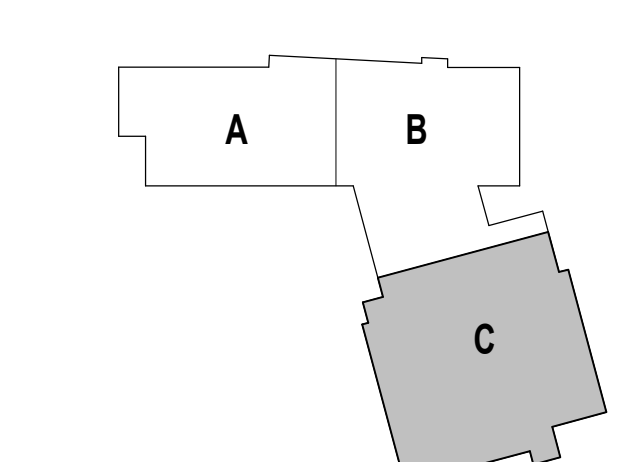

DRAWING NAME:

**SAMPLE FLOOR PLAN
AUDITORIUM**

DRAWN BY: NGA

REVIEWED BY: CHR / KRK

SCALE: AS INDICATED | DRAWING NUMBER:

JOB NO.: 2202.02

DATE: OCTOBER 13, 2023

A7.08C

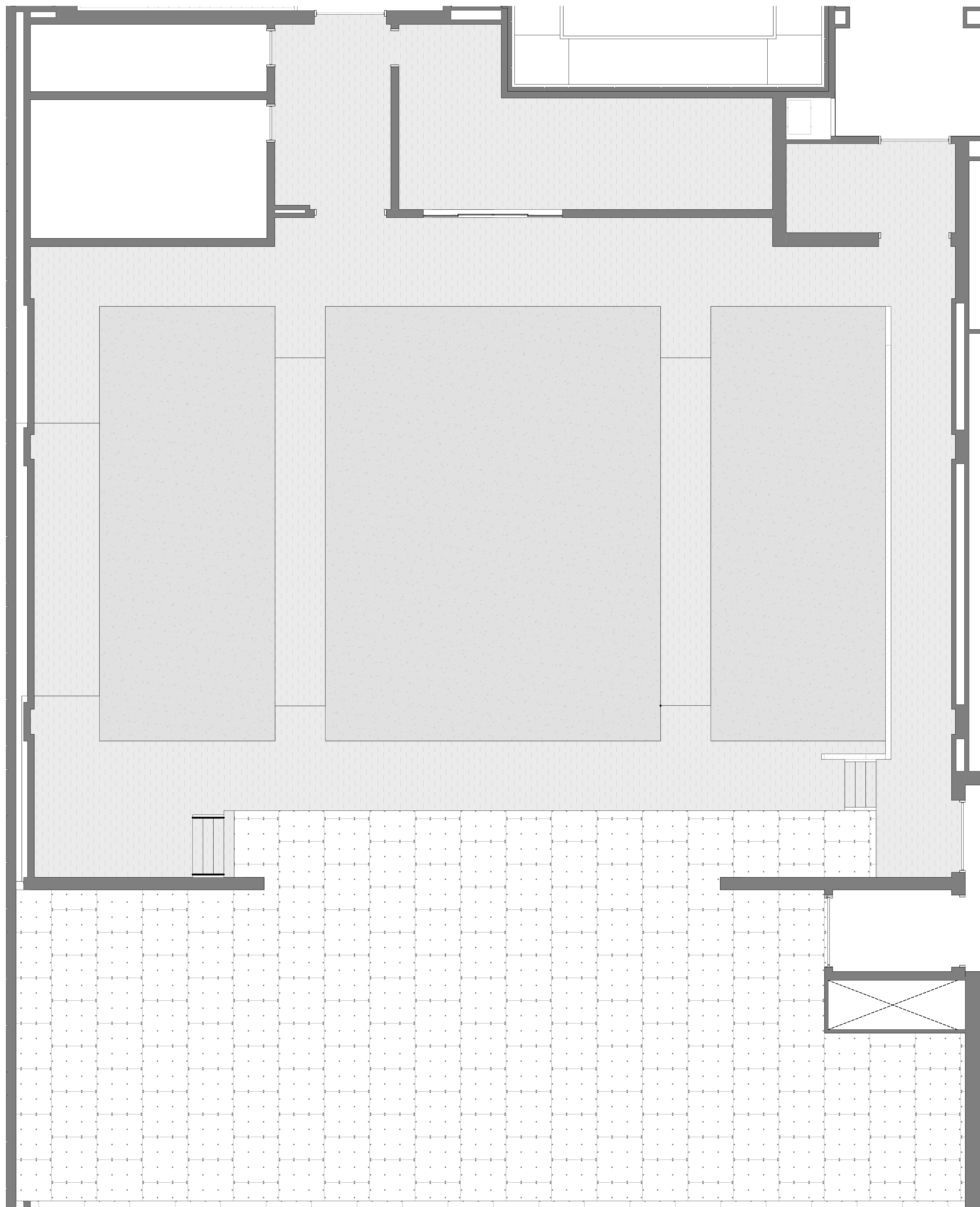

1 OA FINSH FLR_3 THIRD FLOOR
PATTERN AUDITORIUM
1/4" = 1'-0"

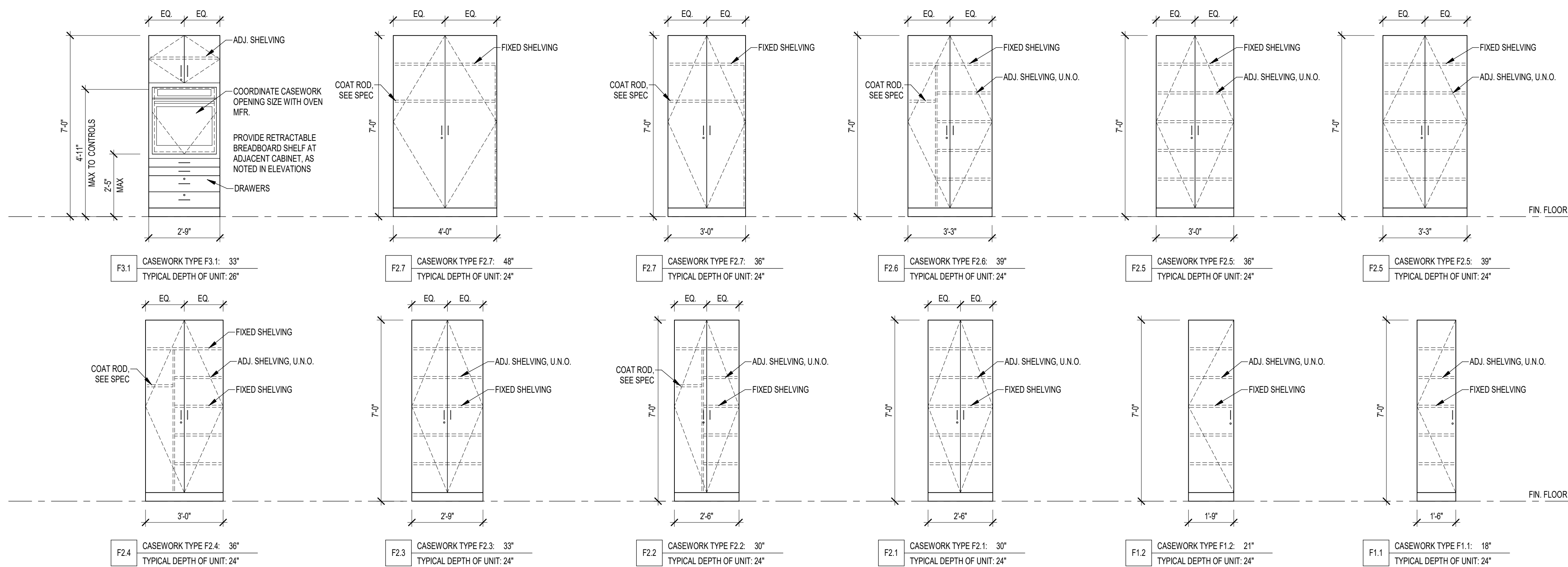

5 CASEWORK TYPES - STANDARD FULL HEIGHT UNITS
3/8" = 1'-0"

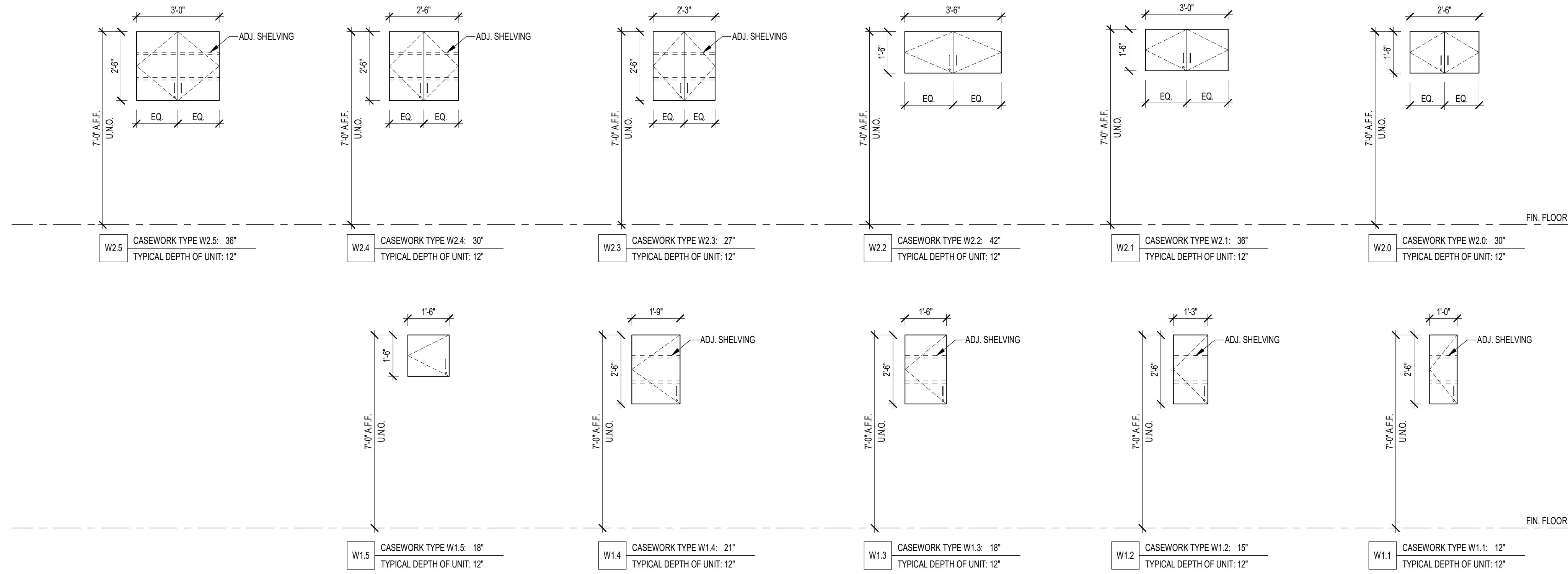

3 CASEWORK TYPES - STANDARD WALL UNITS
3/8" = 1'-0"

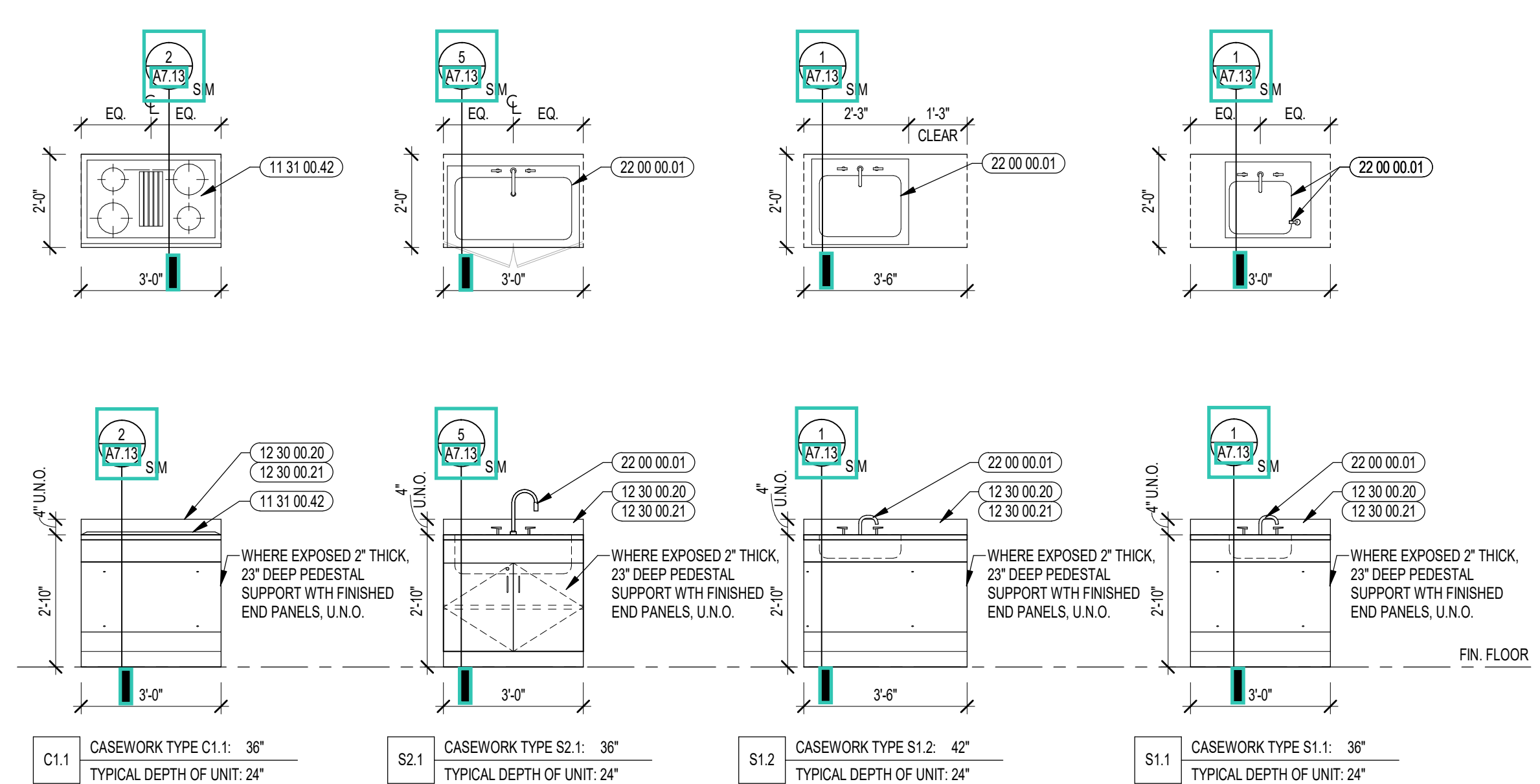

2 CASEWORK TYPES - STANDARD SINK UNITS
3/8" = 1'-0"

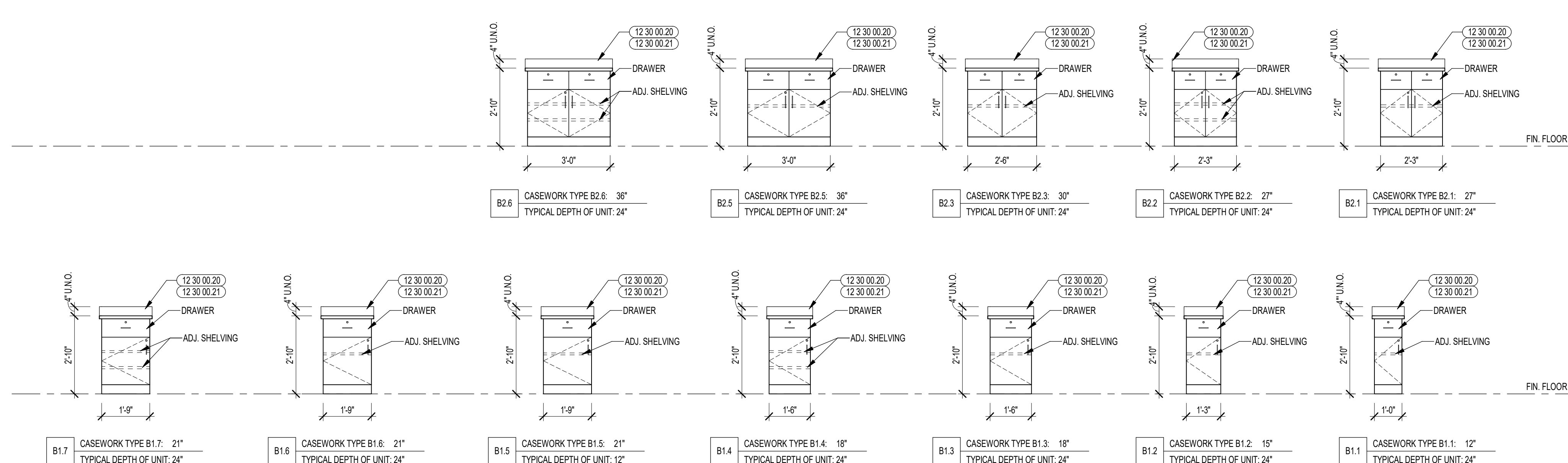

1 CASEWORK TYPES - STANDARD BASE UNITS
3/8" = 1'-0"



KEYNOTE LEGEND:
 11 31 00.42 IN COUNTER COOKTOP - ELECTRIC
 12 30 00.20 PLASTIC LAMINATE COUNTERTOP
 12 30 00.21 PLASTIC LAMINATE BACKSPLASH - 4 INCH
 22 00 00.01 SINK - SEE PLUMBING

GENERAL NOTES:

- 12 30 00 TO PROVIDE PLASTIC LAMINATE, STAINLESS STEEL, OR RESIN LABORATORY COUNTERTOPS AND BACKSPLASH FOR ALL CASEWORK IDENTIFIED ON PROJECT, U.N.O.
- COUNTERTOP DEPTH MAY VARY FROM BASE UNIT DEPTH. COUNTERTOPS SHALL ALWAYS EXTEND TO WALLS BEYOND. VERIFY ALL CONDITIONS AND MEASUREMENTS IN FIELD, INCLUDING BUT NOT LIMITED TO WALL RADIUS.
- G.C. TO FURNISH AND INSTALL GROMMETS AT COUNTERTOPS WHERE TECHNOLOGY/ELECTRICAL OUTLETS OCCUR.
- PROVIDE LOCKS ON ALL CASEWORK UNITS, U.N.O.
- PROVIDE SEAMLESS FILLER PANELS, AS REQUIRED AND PROVIDE FINISH END PANELS ON ALL EXPOSED ENDS OR SIDES OF CASEWORK.
- PROVIDE RUBBER BASE (OR IS 13) ON ALL TOE KICKS AND EXPOSED SIDES OF CASEWORK.
- WHERE IDENTIFIED ON DRAWINGS, CABINET UNIT SHALL BE INSTALLED 6 INCHES FROM WALL FOR PLUMBING CLEARANCE. COUNTERTOPS & FINISHED END PANELS ON UNITS WITH EXPOSED SIDES SHALL ACCOUNT FOR 6 INCHES IN ADDITION TO CABINET DEPTH AND RETURN TO WALL.

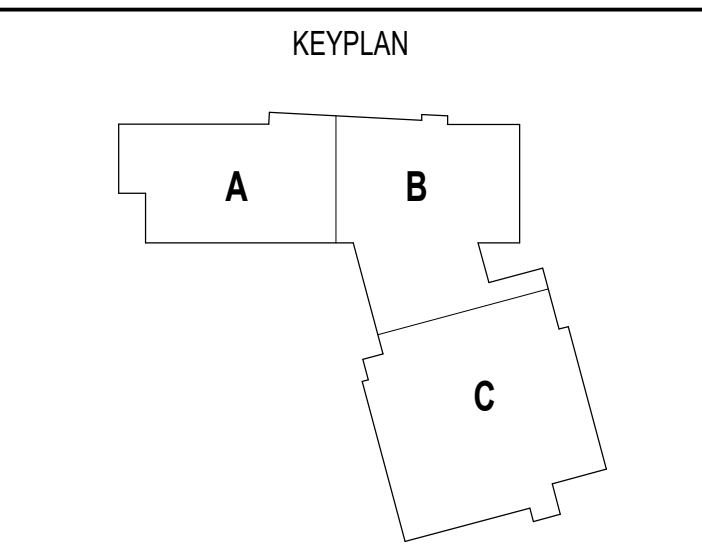
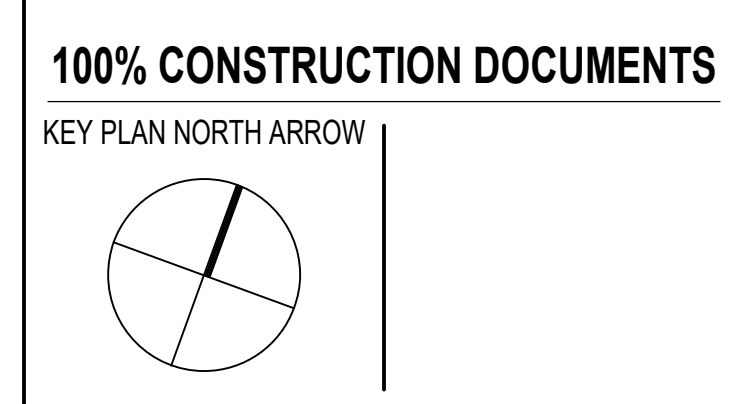

DRAWING NAME:
CASEWORK TYPES - STANDARD

DRAWN BY: MS / MCT
 REVIEWED BY: CHR / KK

SCALE: AS INDICATED | DRAWING NUMBER:
 JOB NO.: 2202.02 | **A7.11**
 DATE: OCTOBER 13, 2023

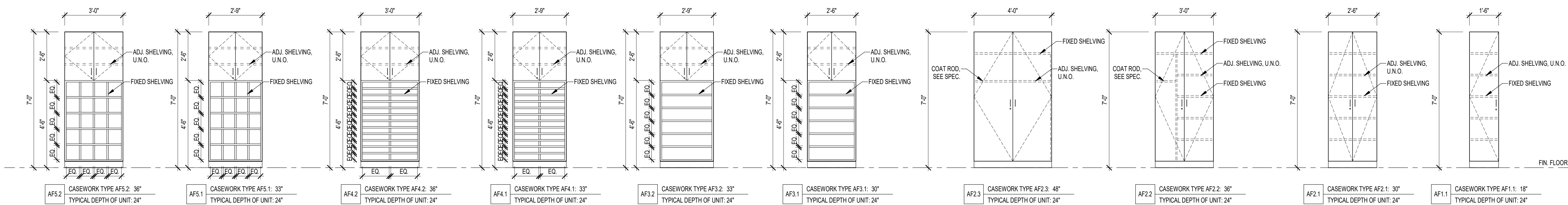

8 CASEWORK TYPES - ART FULL HEIGHT UNITS
3/8" = 1'-0"

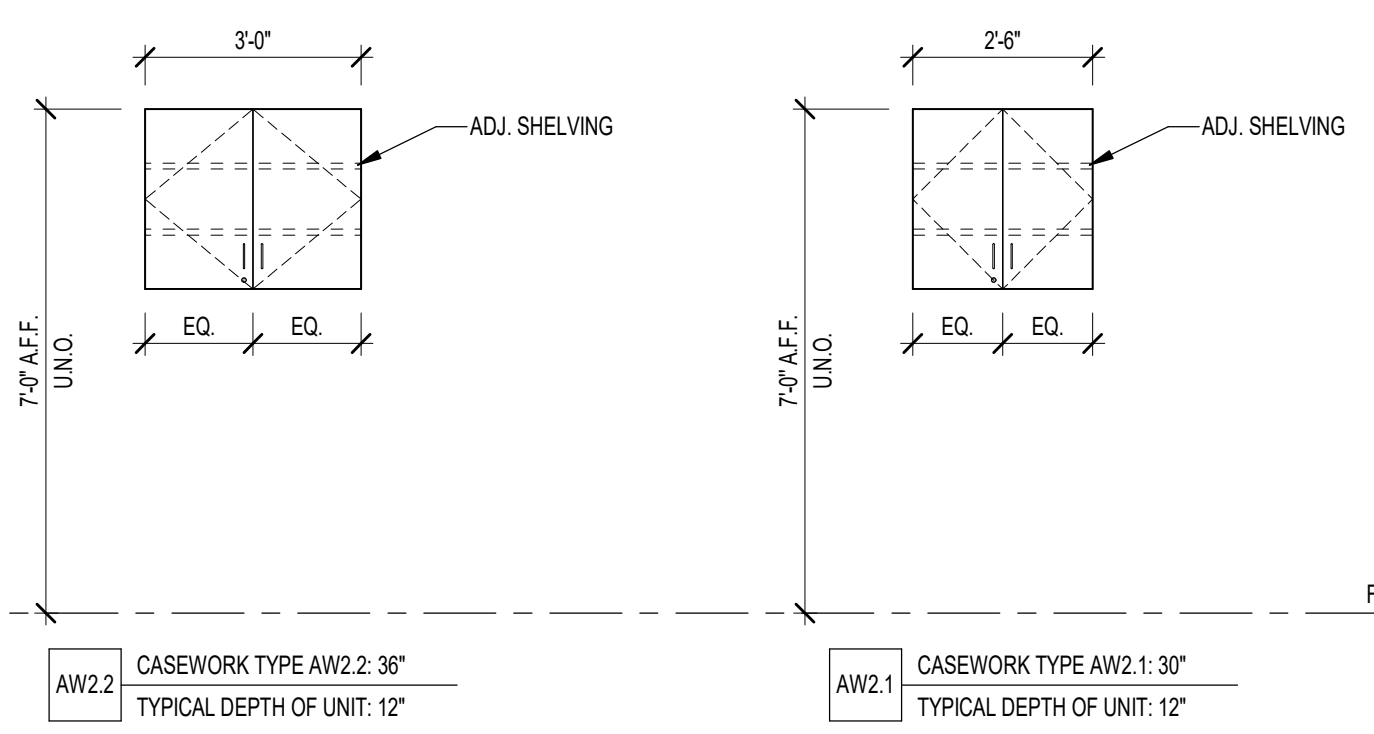

7 CASEWORK TYPES - ART WALL UNITS
3/8" = 1'-0"

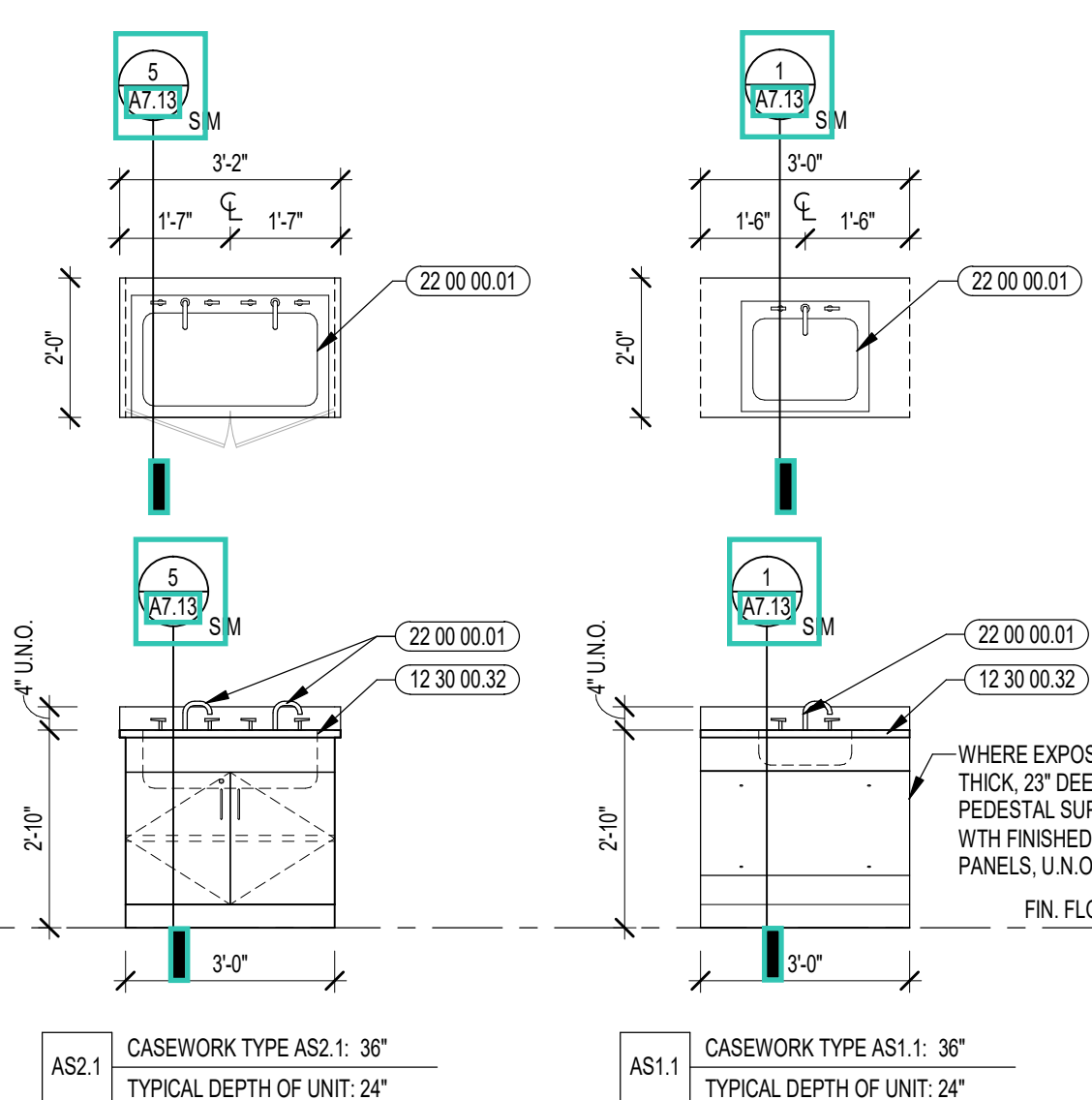

6 CASEWORK TYPES - ART SINK UNITS
3/8" = 1'-0"

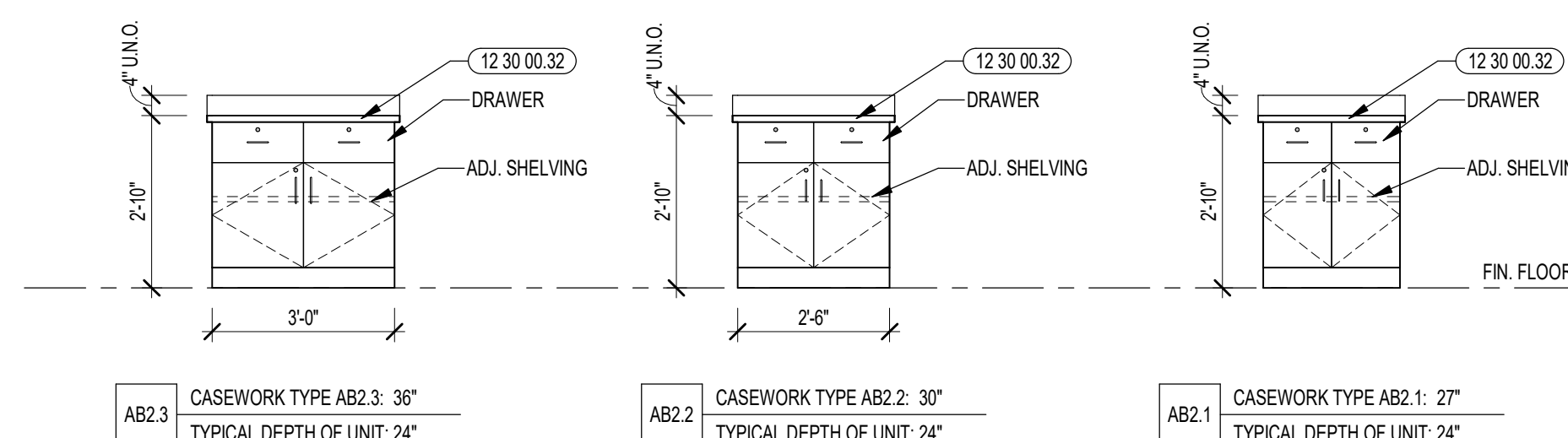

5 CASEWORK TYPES - ART BASE UNITS
3/8" = 1'-0"

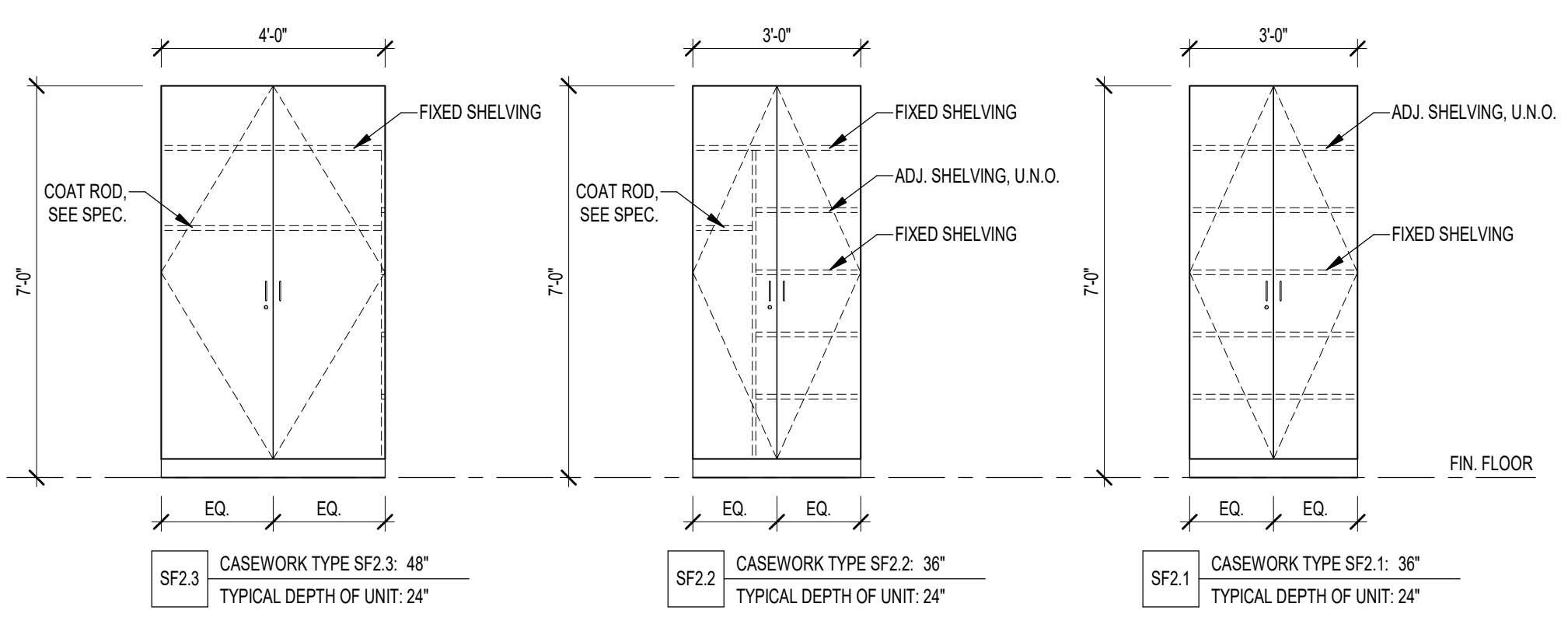

4 CASEWORK TYPES - STANDARD FULL HEIGHT UNITS
3/8" = 1'-0"

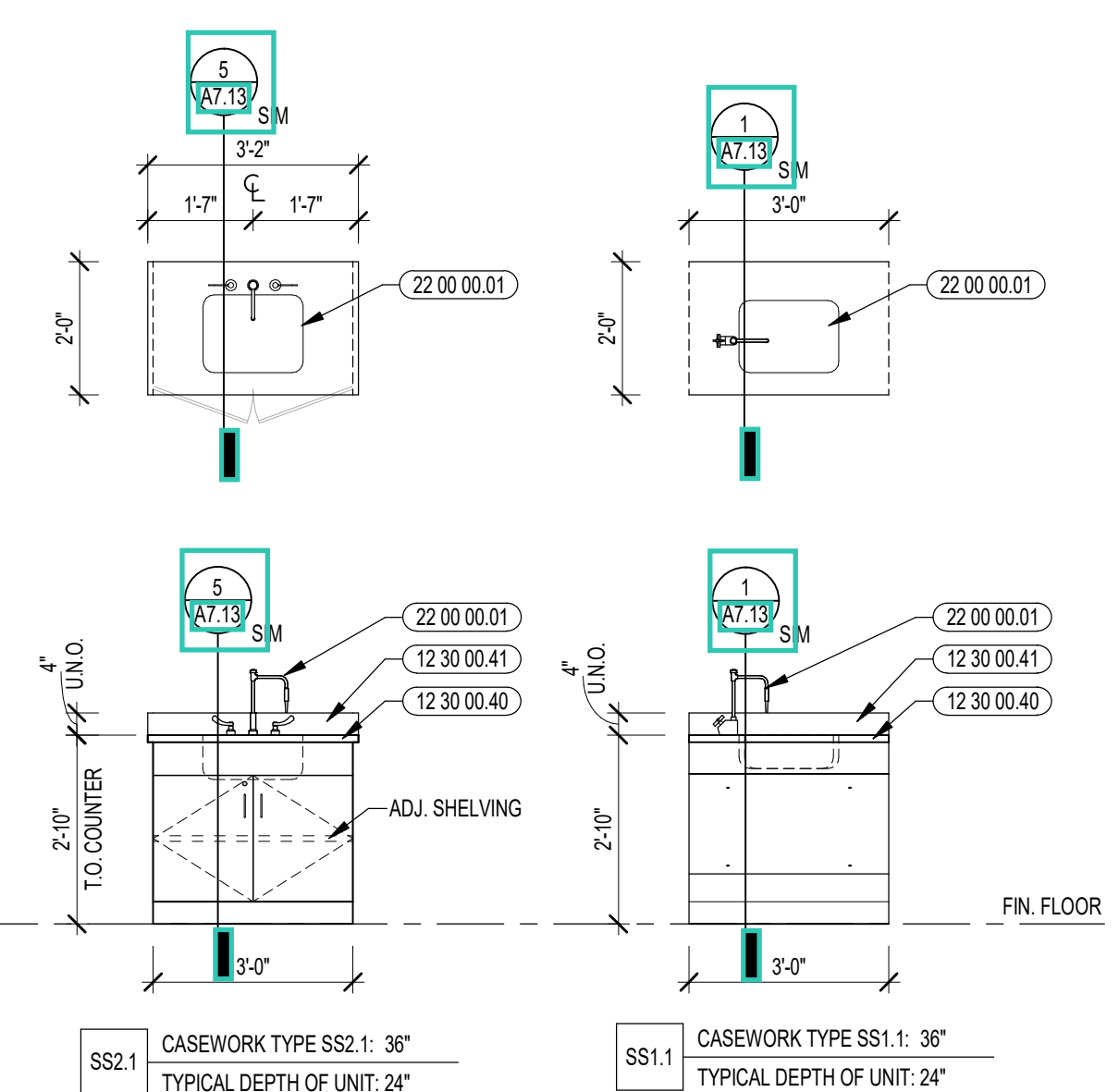

3 CASEWORK TYPES - SCIENCE SINK UNITS
3/8" = 1'-0"

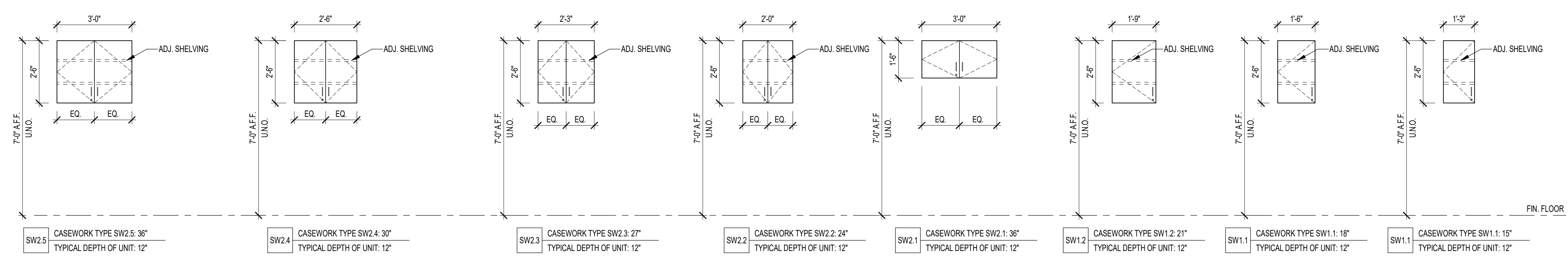

2 CASEWORK TYPES - SCIENCE WALL UNITS
3/8" = 1'-0"

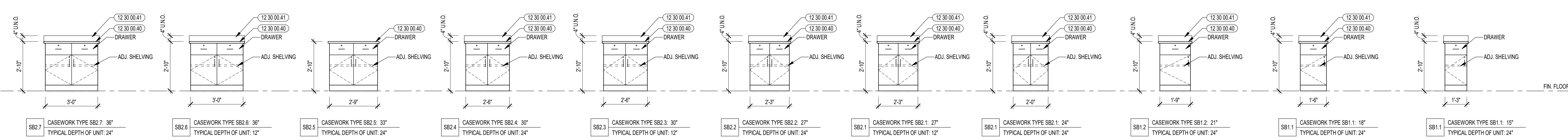

1 CASEWORK TYPES - SCIENCE BASE UNITS
3/8" = 1'-0"



CENTRAL FALLS HIGH SCHOOL
10 HIGGINSON AVE, CENTRAL FALLS, RI

KEYNOTE LEGEND:
12.30.00.32 STAINLESS STEEL COUNTERTOP AND BACKSPASH - SIZE AS NOTED
12.30.00.40 EPOXY RESIN LABORATORY COUNTERTOP
12.30.00.41 EPOXY RESIN LABORATORY BACKSPASH - 4 INCH
22.00.00.01 SINK - SEE PLUMBING

GENERAL NOTES:
1. 12.30.00 TO PROVIDE PLASTIC LAMINATE STAINLESS STEEL OR RESIN LABORATORY COUNTERTOPS AND BACKSPASH FOR ALL CASEWORK IDENTIFIED ON PROJECT, U.N.O.
2. COUNTERTOP DEPTH MAY VARY FROM BASE UNIT DEPTH, COUNTERTOPS SHALL ALWAYS EXTEND TO WALLS BEYOND, VERIFY ALL CONDITIONS AND MEASUREMENTS IN FIELD, INCLUDING BUT NOT LIMITED TO WALL RADII.
3. G.C. TO FURNISH AND INSTALL GROMMETS AT COUNTERTOPS WHERE TECHNOLOGY ELECTRICAL OUTLETS OCCUR.
4. PROVIDE LOCKS ON ALL CASEWORK UNITS, U.N.O.
5. PROVIDE SEAMLESS FILLER PANELS AS REQUIRED AND PROVIDE FINISH END PANELS ON ALL EXPOSED ENDS OR SIDES OF CASEWORK.
6. PROVIDE RUBBER BASE (09 85 13) ON ALL TOE KICKS AND EXPOSED SIDES OF CASEWORK.
7. WHERE IDENTIFIED ON DRAWINGS, CABINET UNIT SHALL BE INSTALLED 6 INCHES FROM WALL FOR PLUMBING CLEARANCE. COUNTERTOPS & FINISHED END PANELS ON UNITS WITH EXPOSED SIDES SHALL ACCOUNT FOR 6 INCHES IN ADDITION TO CABINET DEPTH AND RETURN TO WALL.

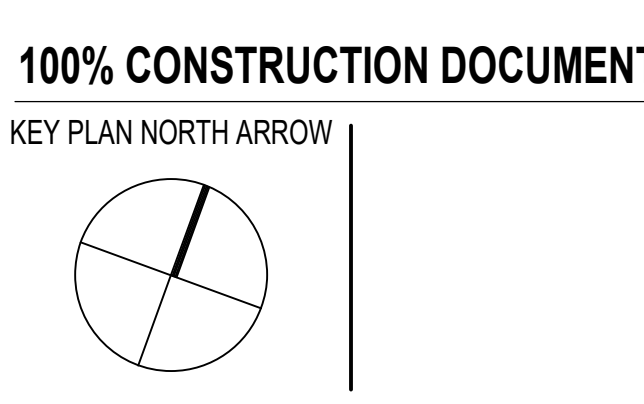

DRAWING NAME:
CASEWORK TYPES - ART & SCIENCE

DRAWN BY: MS / MCT
REVIEWED BY: CHR / KK

SCALE: AS INDICATED | DRAWING NUMBER:
JOB NO.: 2202.02 | **A7.12**
DATE: OCTOBER 13, 2023

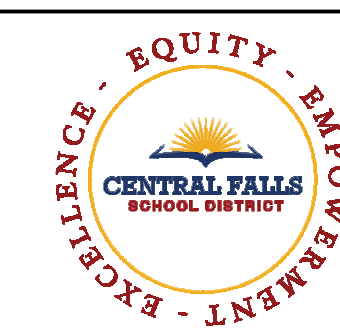

CENTRAL FALLS HIGH SCHOOL
10 HIGGINSON AVE, CENTRAL FALLS, RI

Copyright © 2023, A3 Architects, Inc.

KEYNOTE LEGEND:

- 06 10 00.99 WOOD BLOCKING - SIZE AS NOTED OR DRAWN
- 06 20 00.18 STAINLESS STEEL BOLTS - NUTS AND WASHERS - 1/2 INCH DIA
- 06 20 00.73 STEEL UNDER COUNTER SUPPORT BRACKET - SIZE AS NOTED OR DRAWN
- 07 92 00.02 BACKER ROD AND SEALANT - TYPE AS REQUIRED
- 06 65 13.01 RUBBER BASE - 4 INCH
- 11 31 00.42 IN COUNTER COOKTOP - ELECTRIC
- 12 30 00.11 PVC EDGE BANDING
- 12 30 00.20 PLASTIC LAMINATE COUNTERTOP
- 12 30 00.21 PLASTIC LAMINATE BACKSPLASH - 4 INCH
- 12 30 00.32 STAINLESS STEEL COUNTERTOP AND BACKSPLASH - SIZE AS NOTED
- 12 30 00.40 EPOXY RESIN LABORATORY COUNTERTOP
- 12 30 00.41 EPOXY RESIN LABORATORY BACKSPLASH - 4 INCH
- 12 30 00.65 CABINET UNIT SHALL BE INSTALLED 6 INCHES FROM WALL FOR PLUMBING CLEARANCE - COUNTERTOPS & FINISHED END PANELS ON UNITS WITH EXPOSED SIDES TO EXTEND TO WALL
- 12 30 00.71 GROMMET - 3 INCH - PLASTIC
- 22 00 00.01 SINK - SEE PLUMBING
- 22 00 00.16 ESCUTOCHON COVER - SEE PLUMBING
- 22 00 00.60 PIPE - SEE PLUMBING
- 26 00 00.16 ELECTRICAL CONDUIT - SEE ELECTRICAL
- 26 00 00.17 NO TECHNOLOGY CONDUIT - REMOVE BASE TUBE FROM TECHNOLOGY SIDE OF PEDESTAL
- 26 00 00.41 LAB BENCH PEDESTAL - SEE ELECTRICAL
- 26 00 00.50 ELECTRICAL OUTLET - SEE ELECTRICAL
- 27 10 00.10 DATA OUTLET - SEE TECHNOLOGY

GENERAL NOTES:

1. 12 30 00 TO PROVIDE PLASTIC LAMINATE, STAINLESS STEEL, OR RESIN LABORATORY COUNTERTOPS AND BACKSPLASH FOR ALL CASEWORK IDENTIFIED ON PROJECT. U.N.O.
2. COUNTERTOP DEPTH MAY VARY FROM BASE UNIT DEPTH. COUNTERTOPS SHALL ALWAYS EXTEND TO WALLS BEYOND. VERIFY ALL CONDITIONS AND MEASUREMENTS IN FIELD, INCLUDING BUT NOT LIMITED TO WALL RADII.
3. G.C. TO FURNISH AND INSTALL GROMMETS AT COUNTERTOPS WHERE TECHNOLOGY/ELECTRICAL OUTLETS OCCUR.
4. PROVIDE LOCKS ON ALL CASEWORK UNITS. U.N.O.
5. PROVIDE SEAMLESS FILLER PANELS AS REQUIRED AND PROVIDE FINISH END PANELS ON ALL EXPOSED ENDS OR SIDES OF CASEWORK.
6. PROVIDE RUBBER BASE (06 65 13) ON ALL TOE KICKS AND EXPOSED SIDES OF CASEWORK.
7. WHERE IDENTIFIED ON DRAWINGS, CABINET UNIT SHALL BE INSTALLED 6 INCHES FROM WALL FOR PLUMBING CLEARANCE. COUNTERTOPS & FINISHED END PANELS ON UNITS WITH EXPOSED SIDES SHALL ACCOUNT FOR 6 INCHES IN ADDITION TO CABINET DEPTH AND RETURN TO WALL.

100% CONSTRUCTION DOCUMENTS

KEY PLAN NORTH ARROW

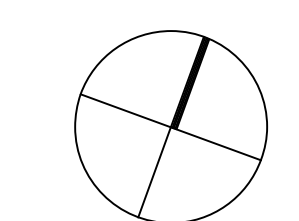

KEYPLAN

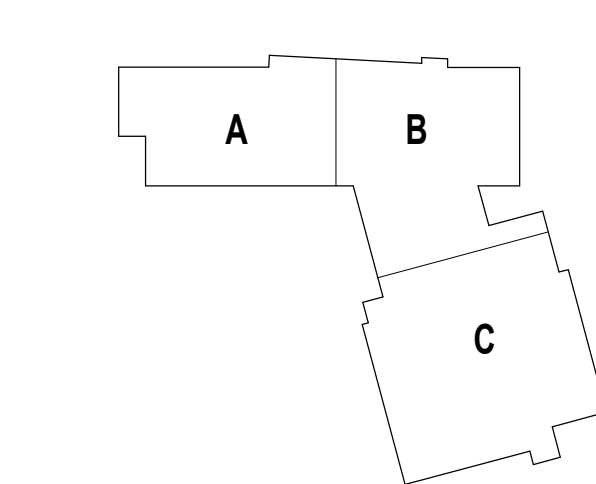

DRAWING NAME:

CASEWORK TYPICAL DETAILS

DRAWN BY: MS / MCT

REVIEWED BY: CHR / KK

SCALE: AS INDICATED DRAWING NUMBER:

JOB NO.: 2202.02

DATE: OCTOBER 13, 2023

A7.13

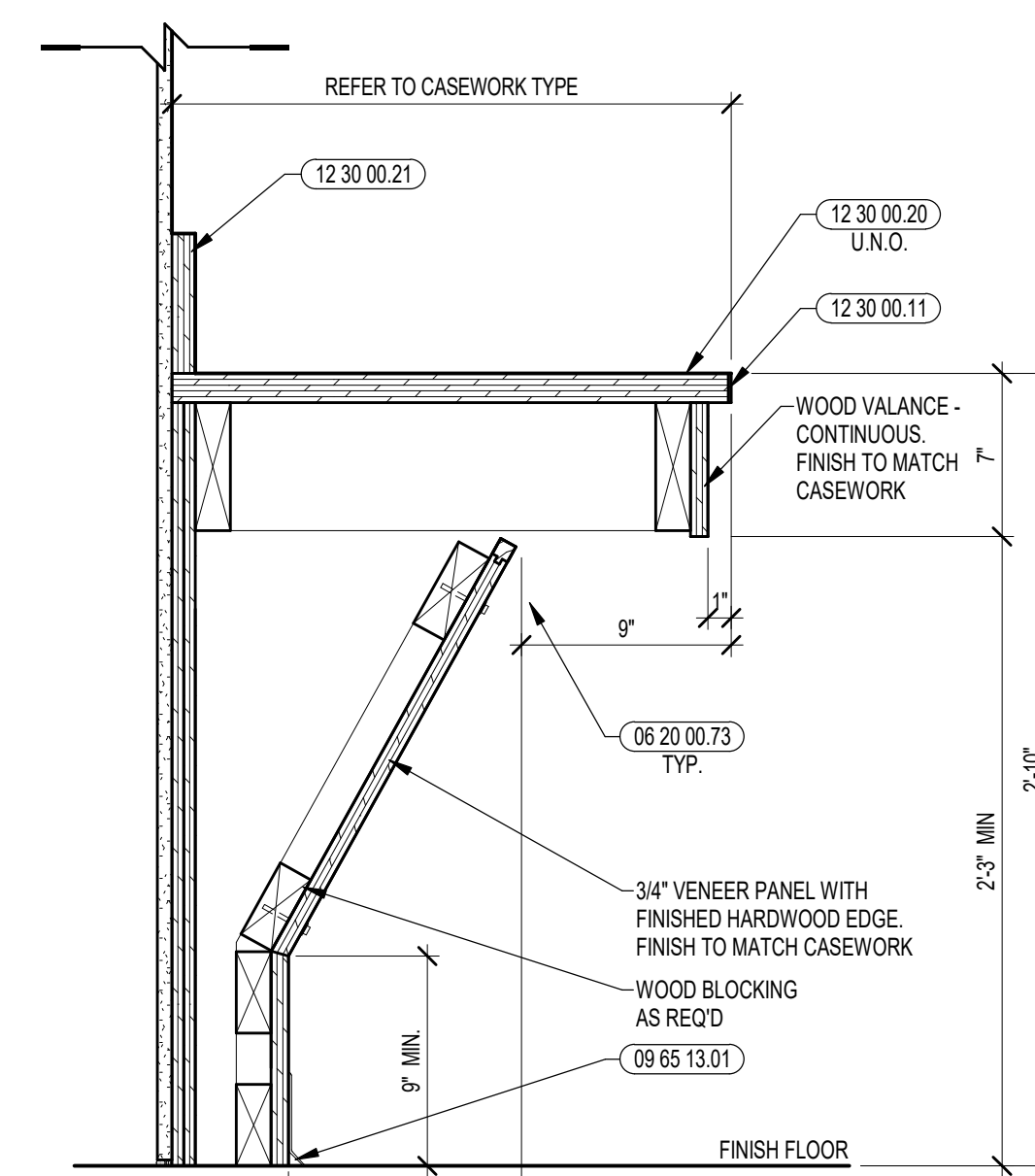

7 SECTION DETAIL: ADA COUNTERTOP
1 1/2" = 1'-0"

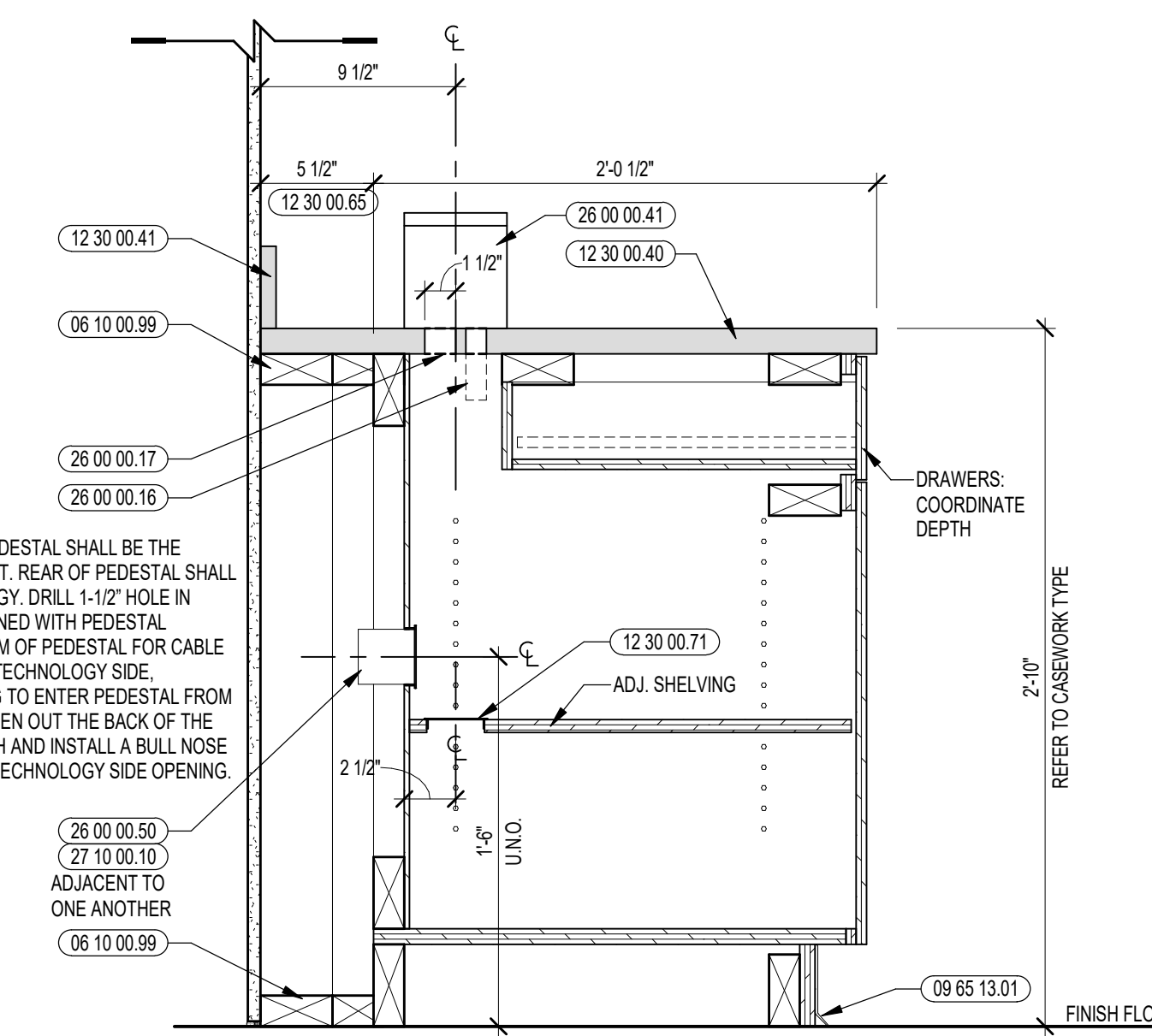

6 TYPICAL SCIENCE BASE UNIT W/ TOMBSTONE
1 1/2" = 1'-0"

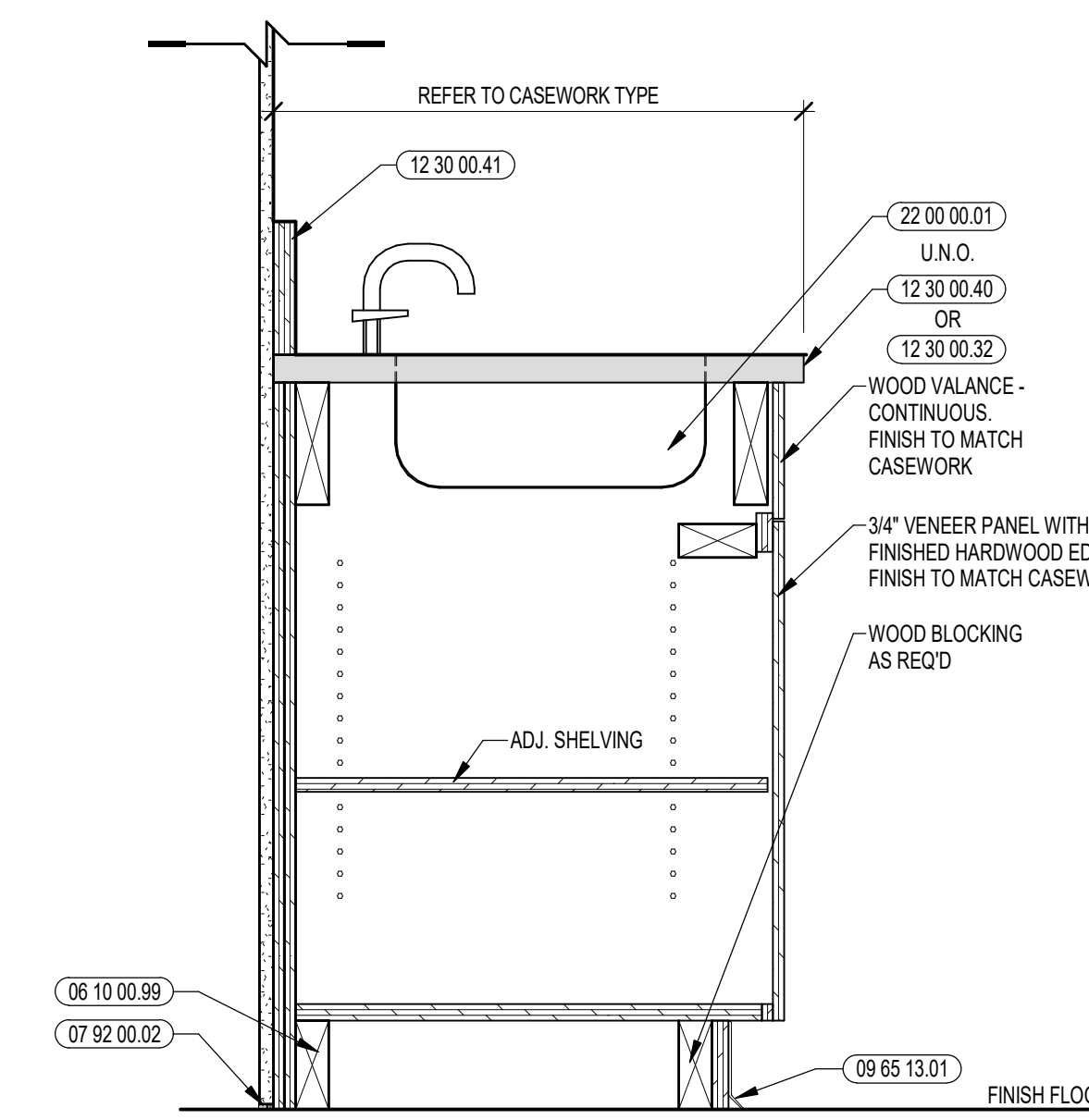

5 SECTION DETAIL: NON-ADA SINKS
1 1/2" = 1'-0"

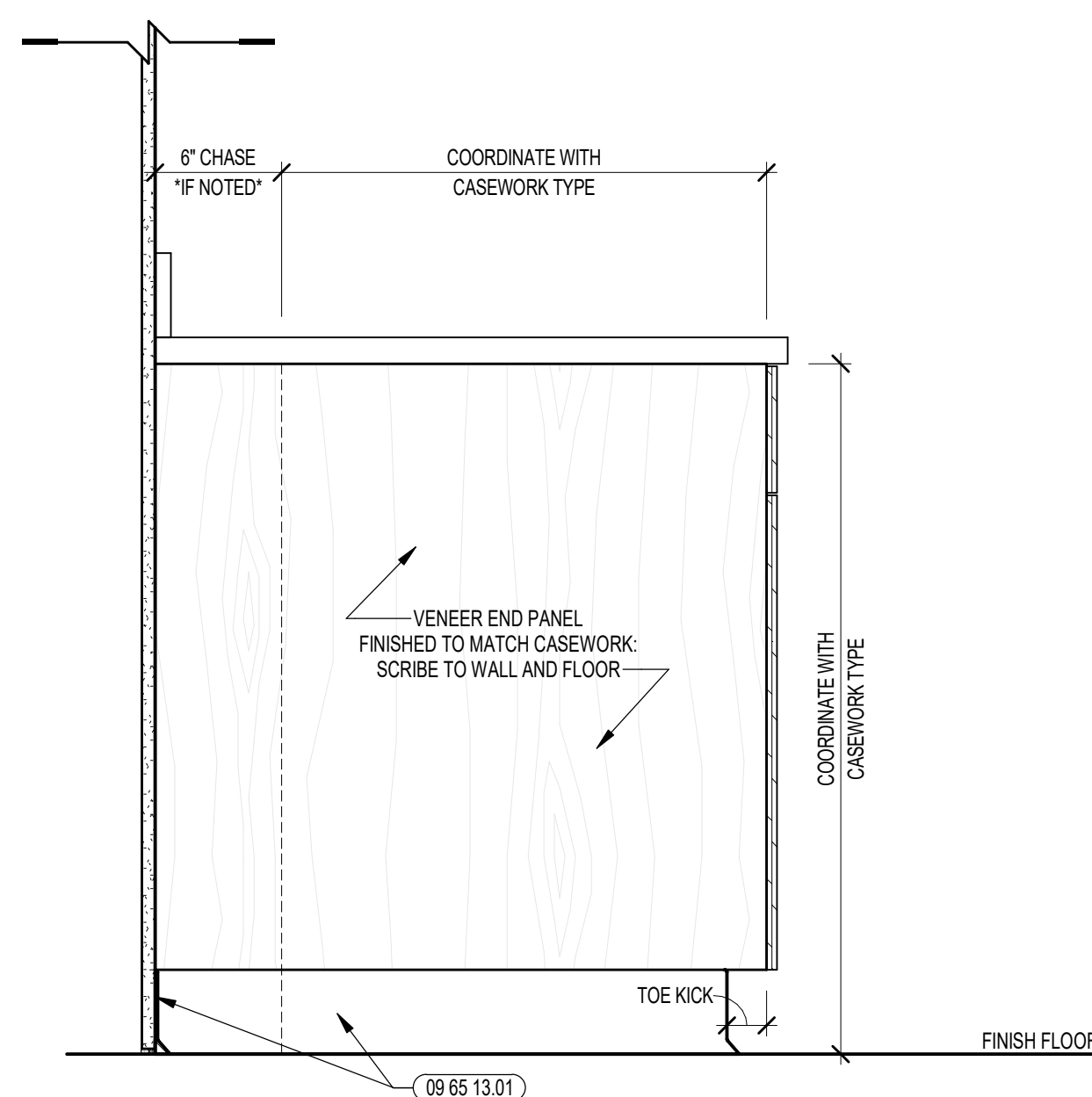

4 TYPICAL CASEWORK EXPOSED END PANEL ELEV.
1 1/2" = 1'-0"

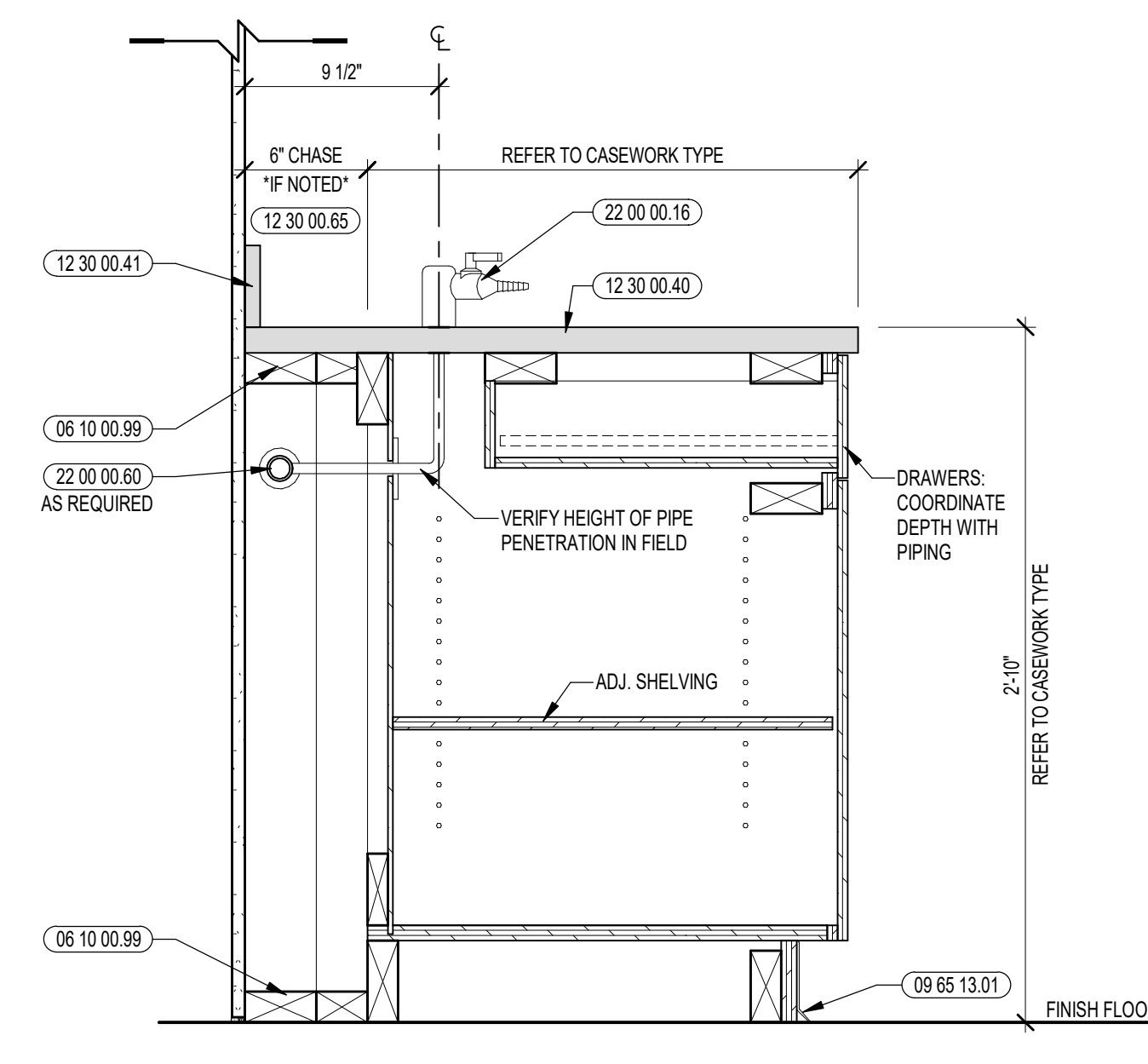

3 TYPICAL SCIENCE BASE UNIT W/ TURRET
1 1/2" = 1'-0"

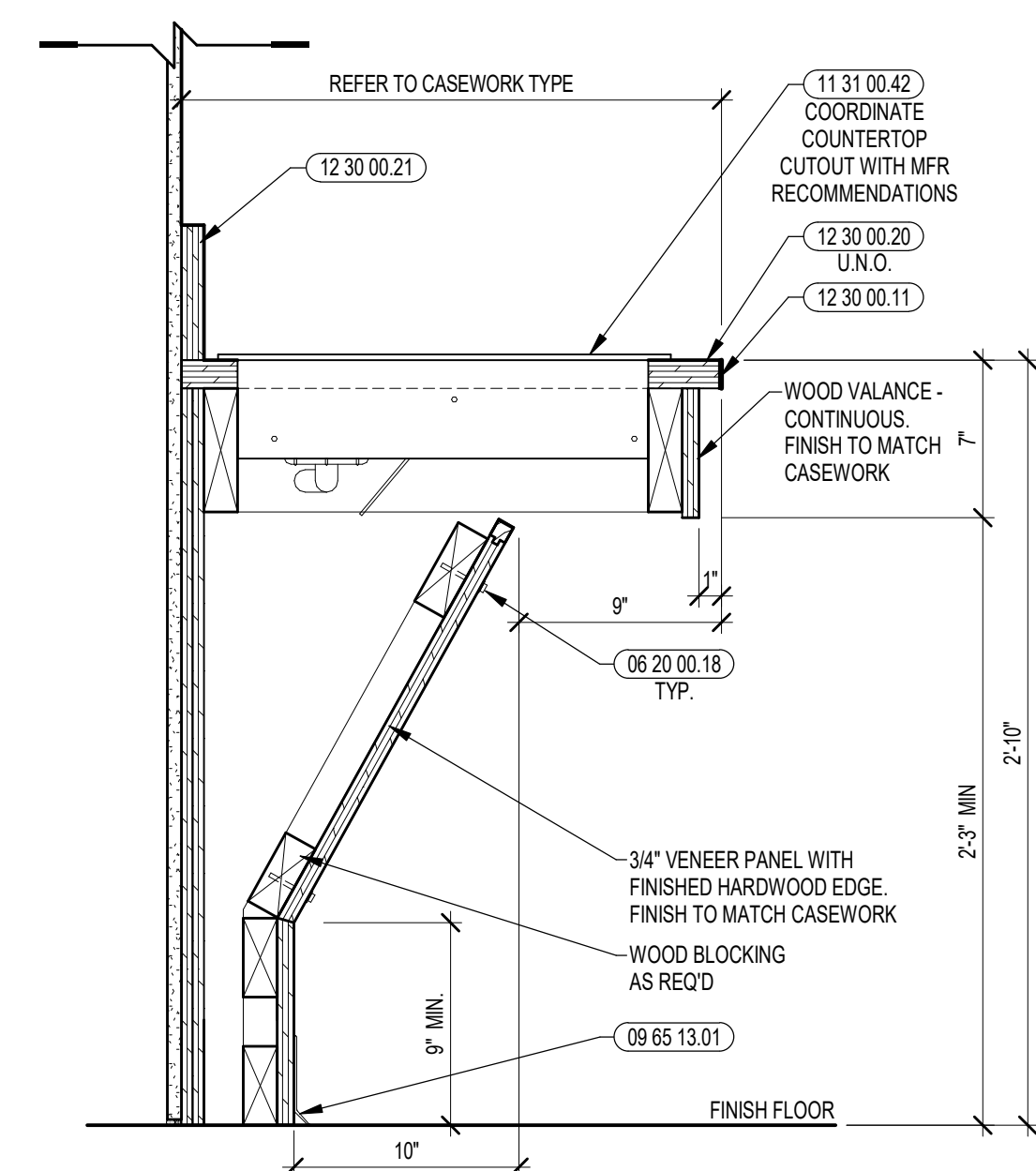

2 SECTION DETAIL: ADA COOKTOP
1 1/2" = 1'-0"

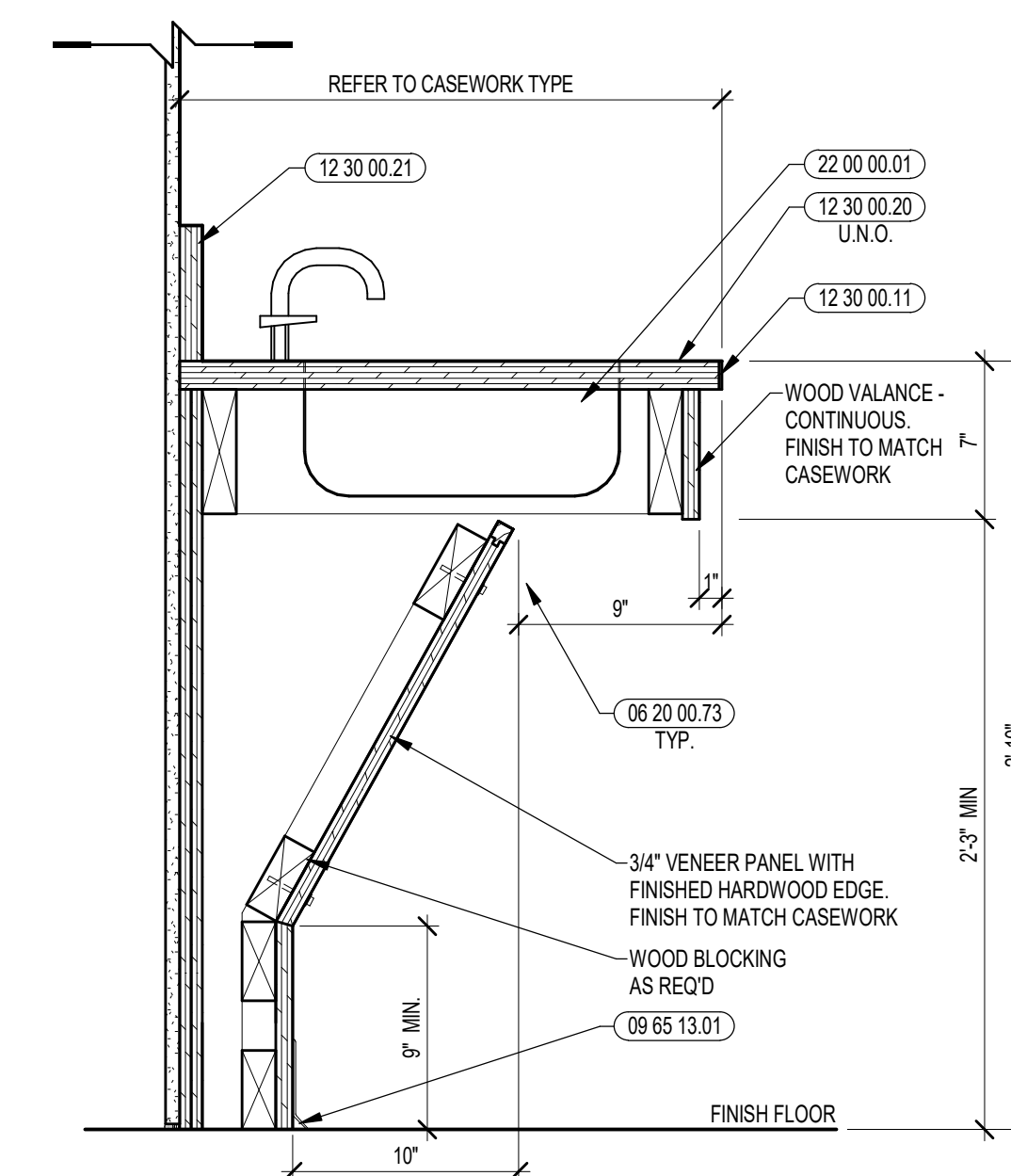

1 SECTION DETAIL: ADA SINKS
1 1/2" = 1'-0"



CENTRAL FALLS HIGH SCHOOL
10 HIGGINSON AVE, CENTRAL FALLS, RI

KEYNOTE LEGEND:

- 10 11 16.01 DRY MARKER BOARD
- 10 11 16.02 DRY MARKER BOARD WALL - SIZE AS SHOWN
- 10 11 16.11 TACKBOARD
- 10 11 16.12 TACKBOARD WALL - SIZE AS SHOWN
- 10 11 16.21 2 INCH TACK BOARD STRIP

100% CONSTRUCTION DOCUMENTS

KEY PLAN NORTH ARROW

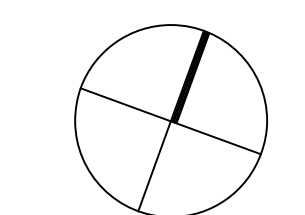

KEYPLAN

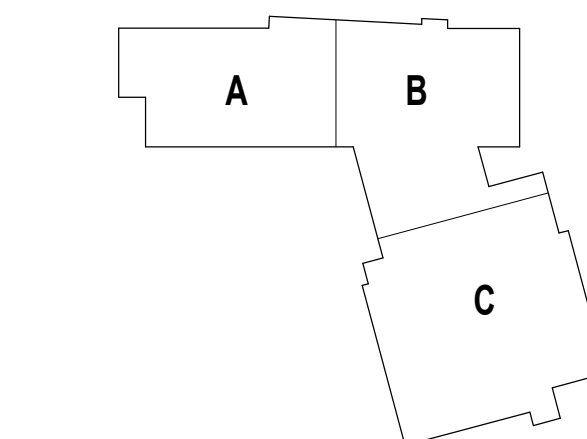

DRAWING NAME:

MARKERBOARD & TACKBOARD TYPES

DRAWN BY: MCT

REVIEWED BY: CHR / KK

SCALE: AS INDICATED | DRAWING NUMBER:

JOB NO.: 2202.02

DATE: OCTOBER 13, 2023

A7.21

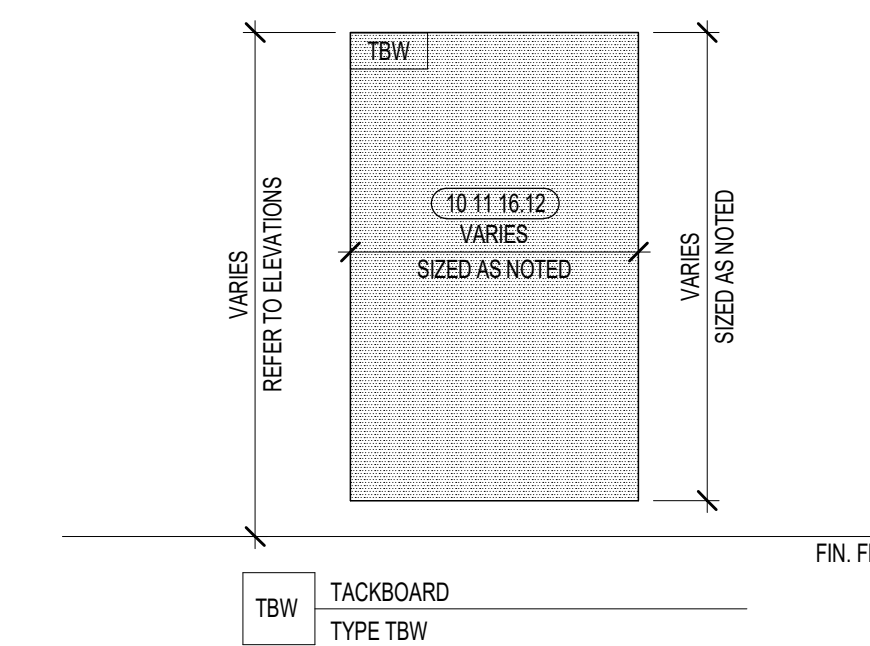

TBW TACKBOARD
TYPE TBW

4 TACKBOARD WALL TYPES
3/8" = 1'-0"

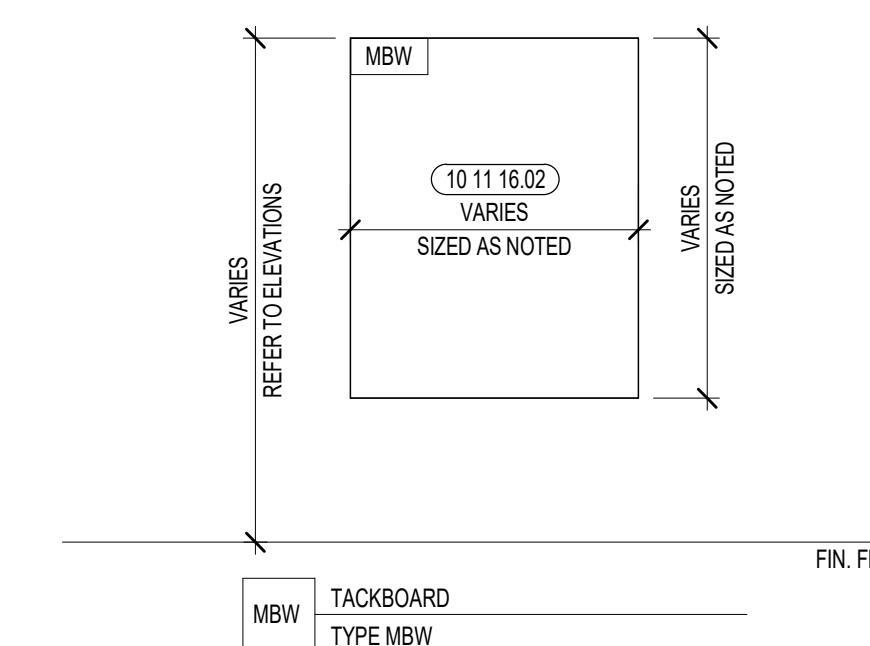

MBW TACKBOARD
TYPE MBW

3 MARKERBOARD WALL TYPES
3/8" = 1'-0"

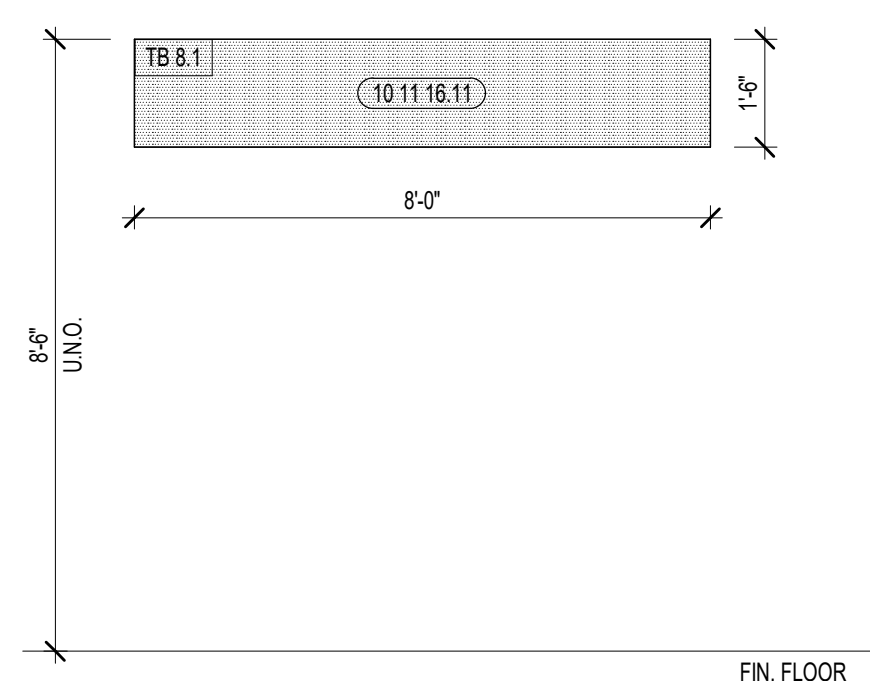

2 TACKBOARD TYPES
3/8" = 1'-0"

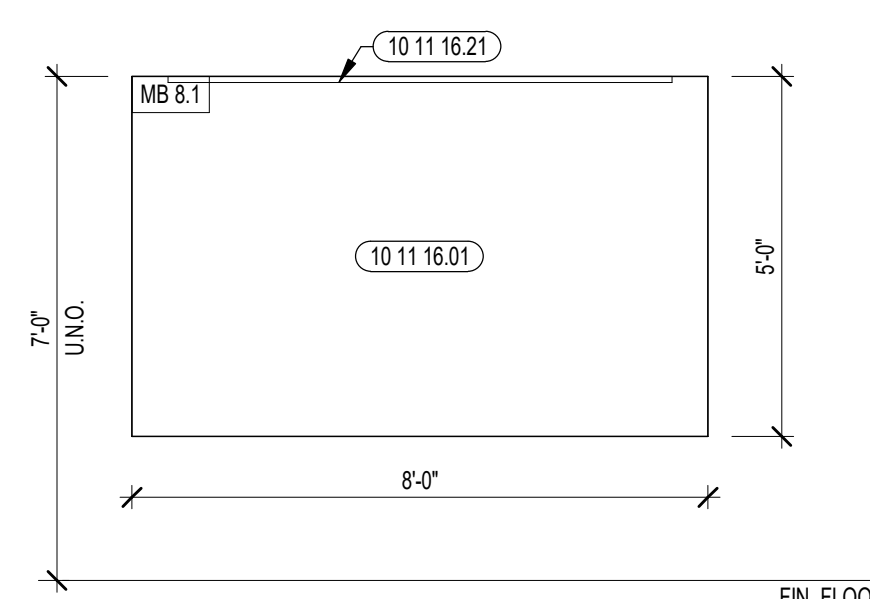

MB 8.1 MARKERBOARD
TYPE MB 8.1

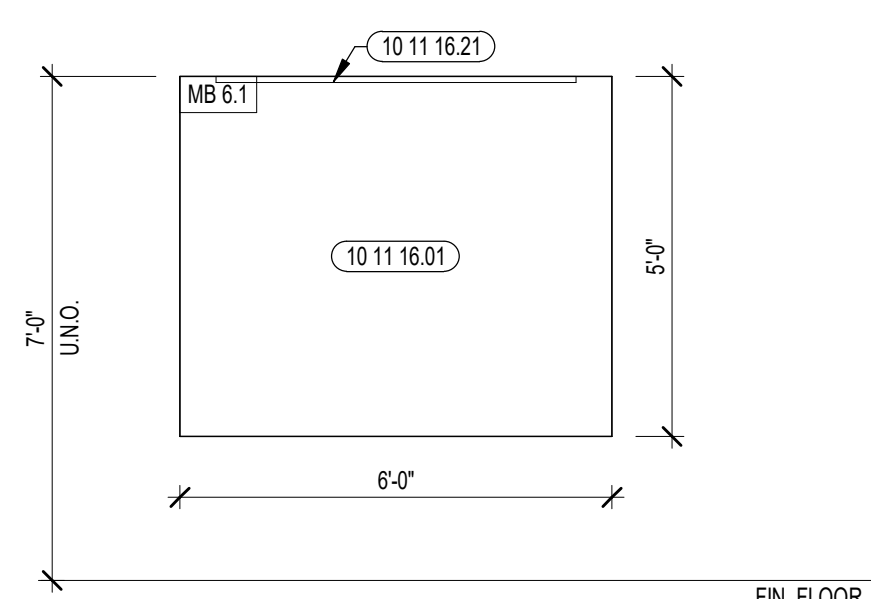

MB 6.1 MARKERBOARD
TYPE MB 6.1

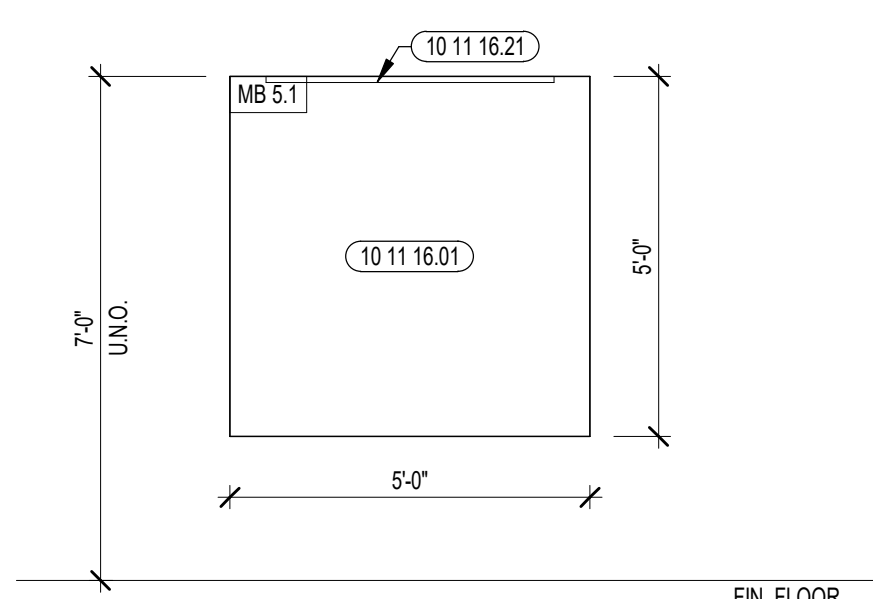

MB 5.1 MARKERBOARD
TYPE MB 5.1

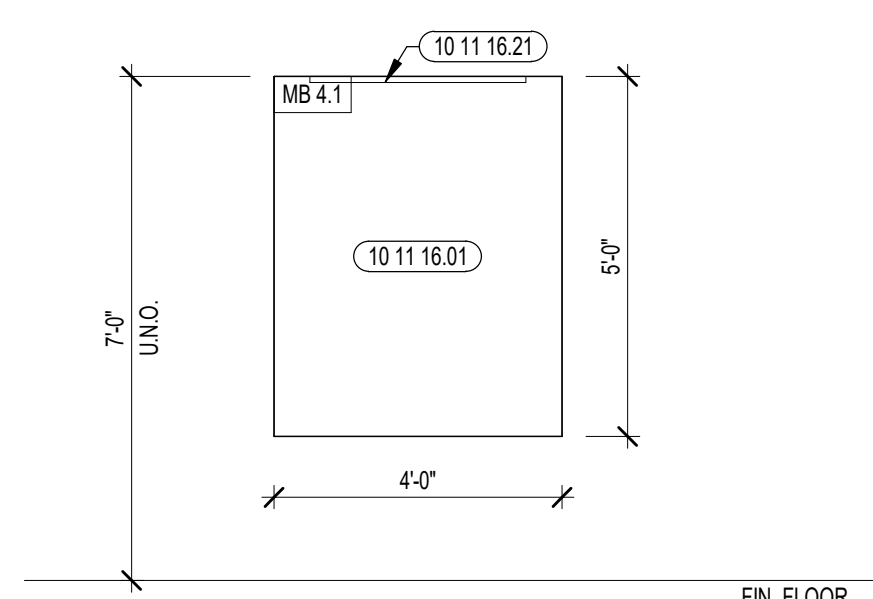

MB 4.1 MARKERBOARD
TYPE MB 4.1

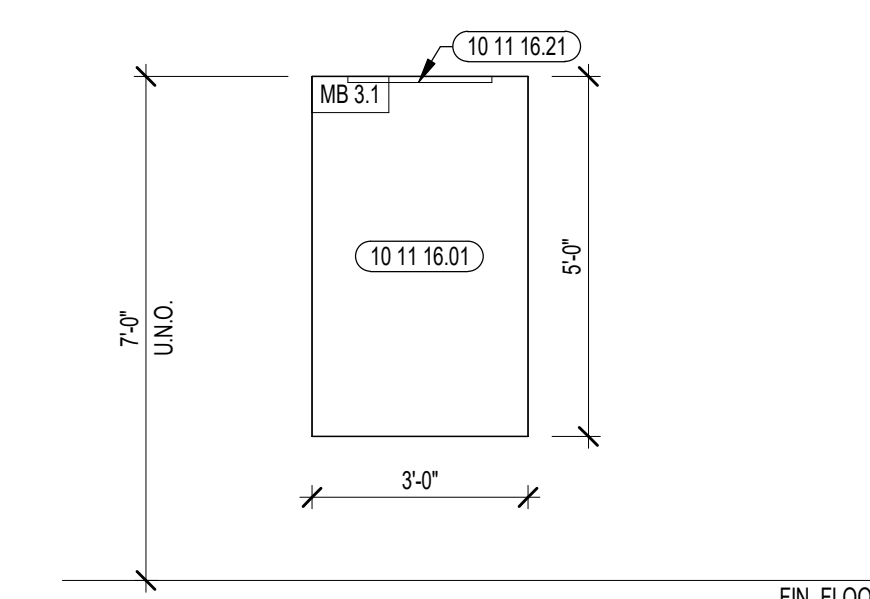

MB 3.1 MARKERBOARD
TYPE MB 3.1

1 MARKERBOARD TYPES
3/8" = 1'-0"

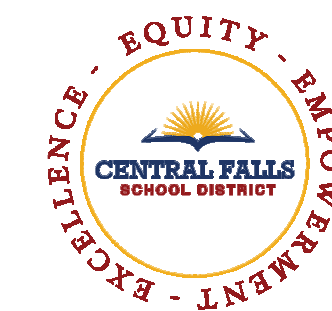

CENTRAL FALLS HIGH SCHOOL
10 HIGGINSON AVE, CENTRAL FALLS, RI

Copyright © 2023, A3 Architects, Inc.

KEYNOTE LEGEND:

- 06 10 00.11 WOOD BLOCKING - (2X) PRESSURE TREATED - SIZE AS NOTED OR DRAWN
- 06 10 00.32 PLYWOOD - 1/2 INCH
- 06 10 00.33 PLYWOOD - 5/8 INCH
- 09 29 00.32 5/8 INCH GYPSUM BOARD - LEVEL 4 FINISH - ABUSE RESISTANT
- 09 29 00.99 GYPSUM BOARD SYSTEM - LEVEL 4 FINISH - REFER TO FLOOR PLANS AND WALL TYPES FOR COMPONENTS
- 09 72 16.01 VINYL WALL CLADDING - REFERENCE ELEVATIONS FOR TYPE
- 09 91 00.01 PAINT - SEE SCHEDULE
- 10 44 00.01 FIRE EXTINGUISHER CABINET - FULLY RECESSED
- 10 44 00.03 FIRE EXTINGUISHER WALL MOUNTED BRACKET
- 10 44 00.11 FIRE EXTINGUISHER
- 11 66 23.01 WALL PADDING - TYPE 1

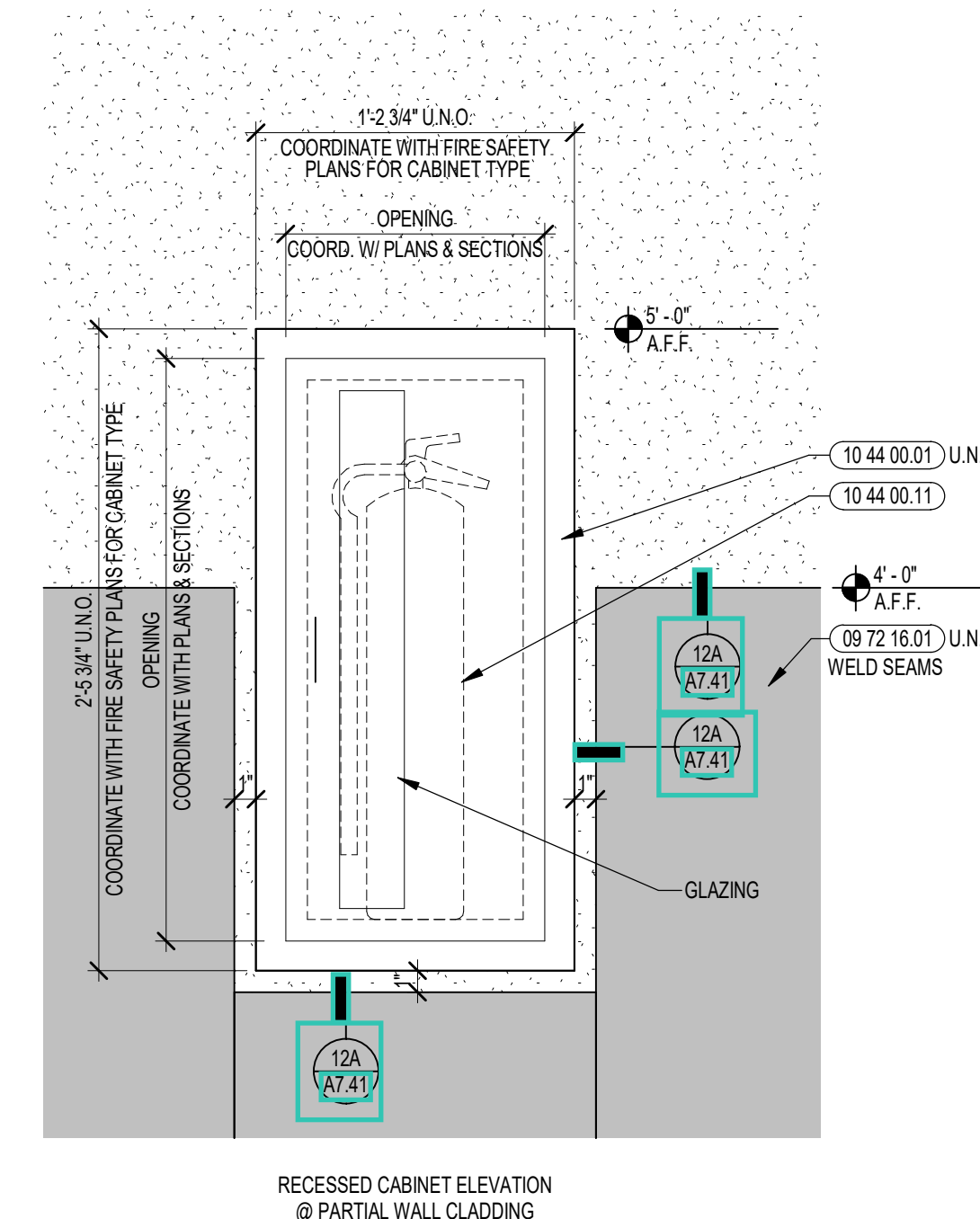

RECESSED CABINET ELEVATION
@ PARTIAL WALL CLADDING

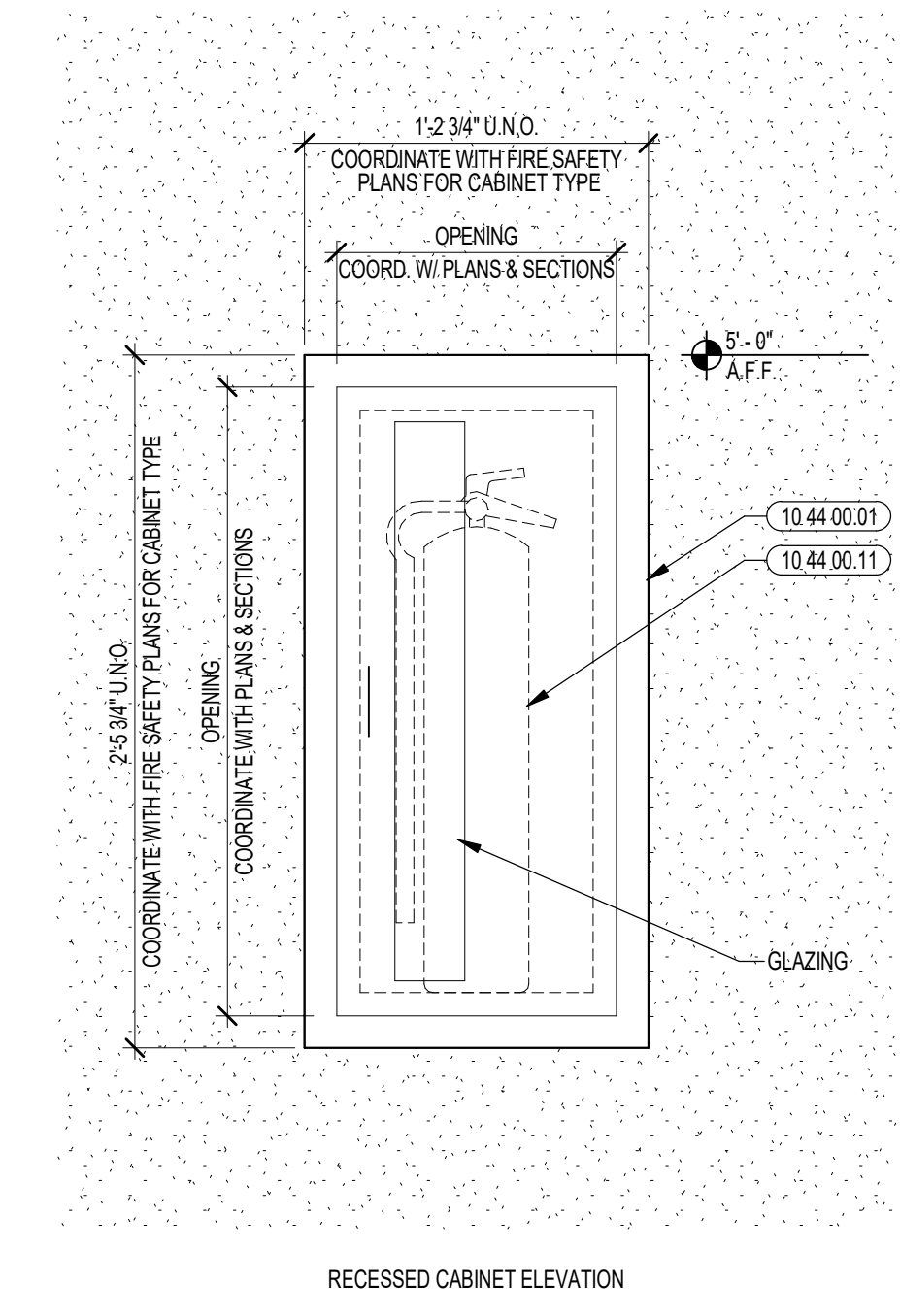

RECESSED CABINET ELEVATION

1C FIRE EXTINGUISHER ELEVATION DETAILS
1 1/2" = 1'-0"

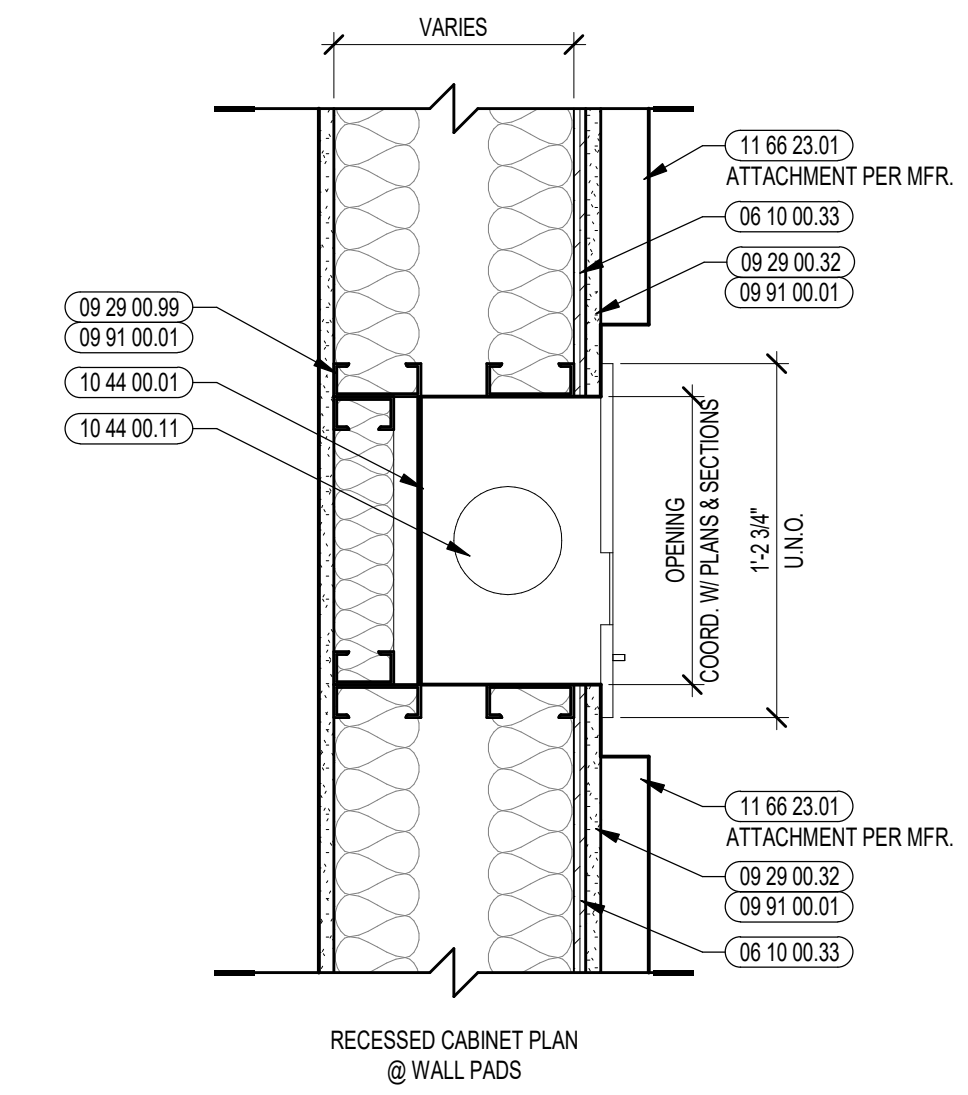

RECESSED CABINET PLAN
@ WALL PADS

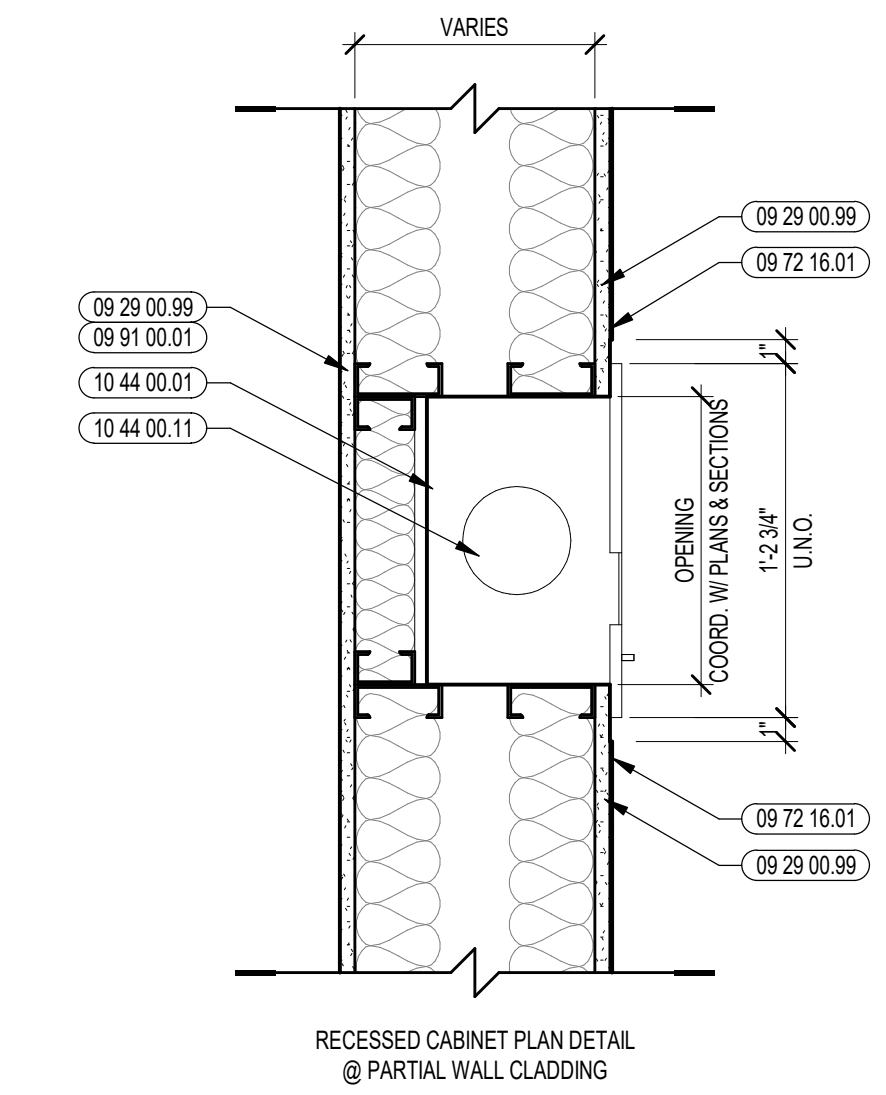

RECESSED CABINET PLAN DETAIL
@ PARTIAL WALL CLADDING

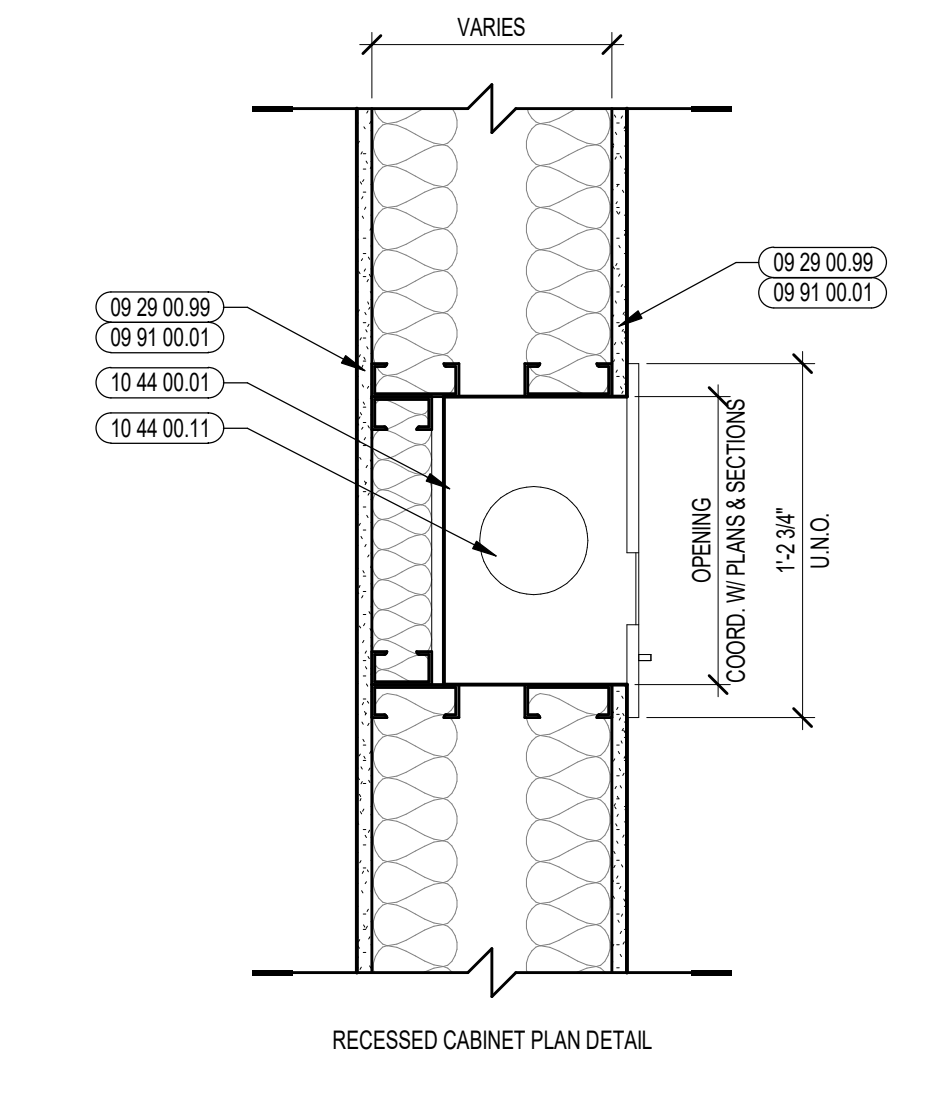

RECESSED CABINET PLAN DETAIL

1B FIRE EXTINGUISHER PLAN DETAILS
1 1/2" = 1'-0"

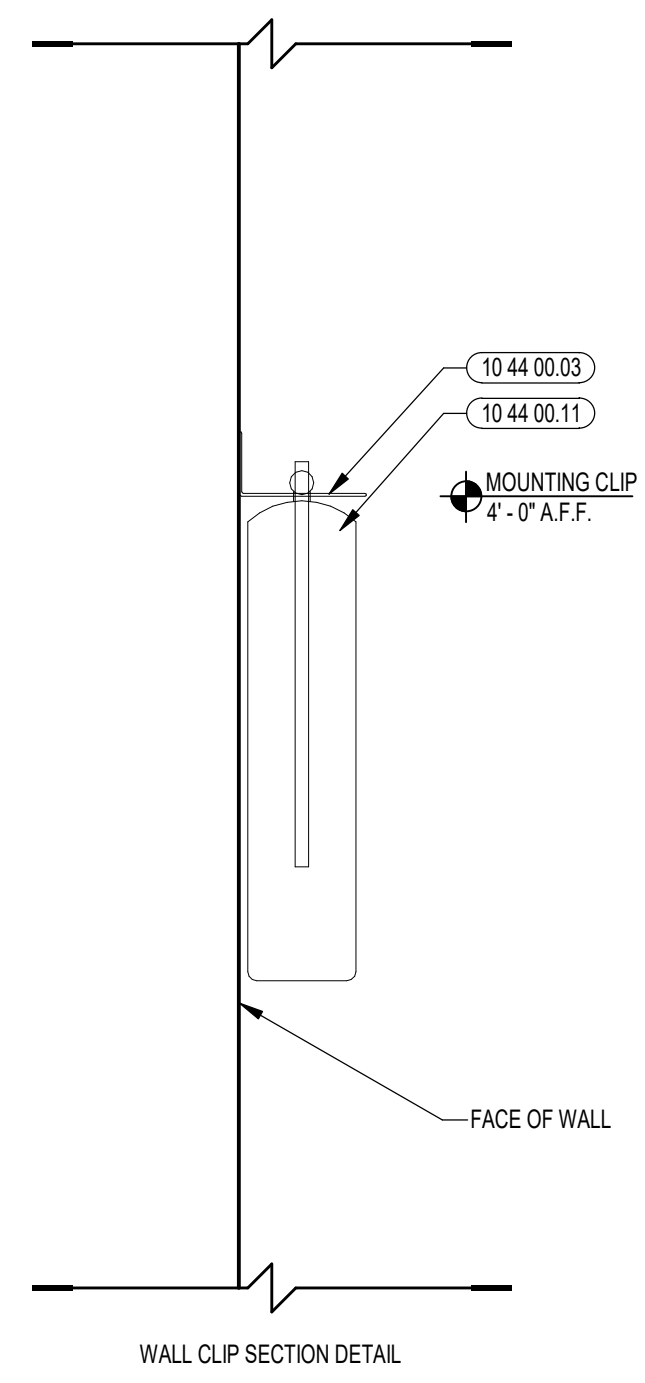

WALL CLIP SECTION DETAIL

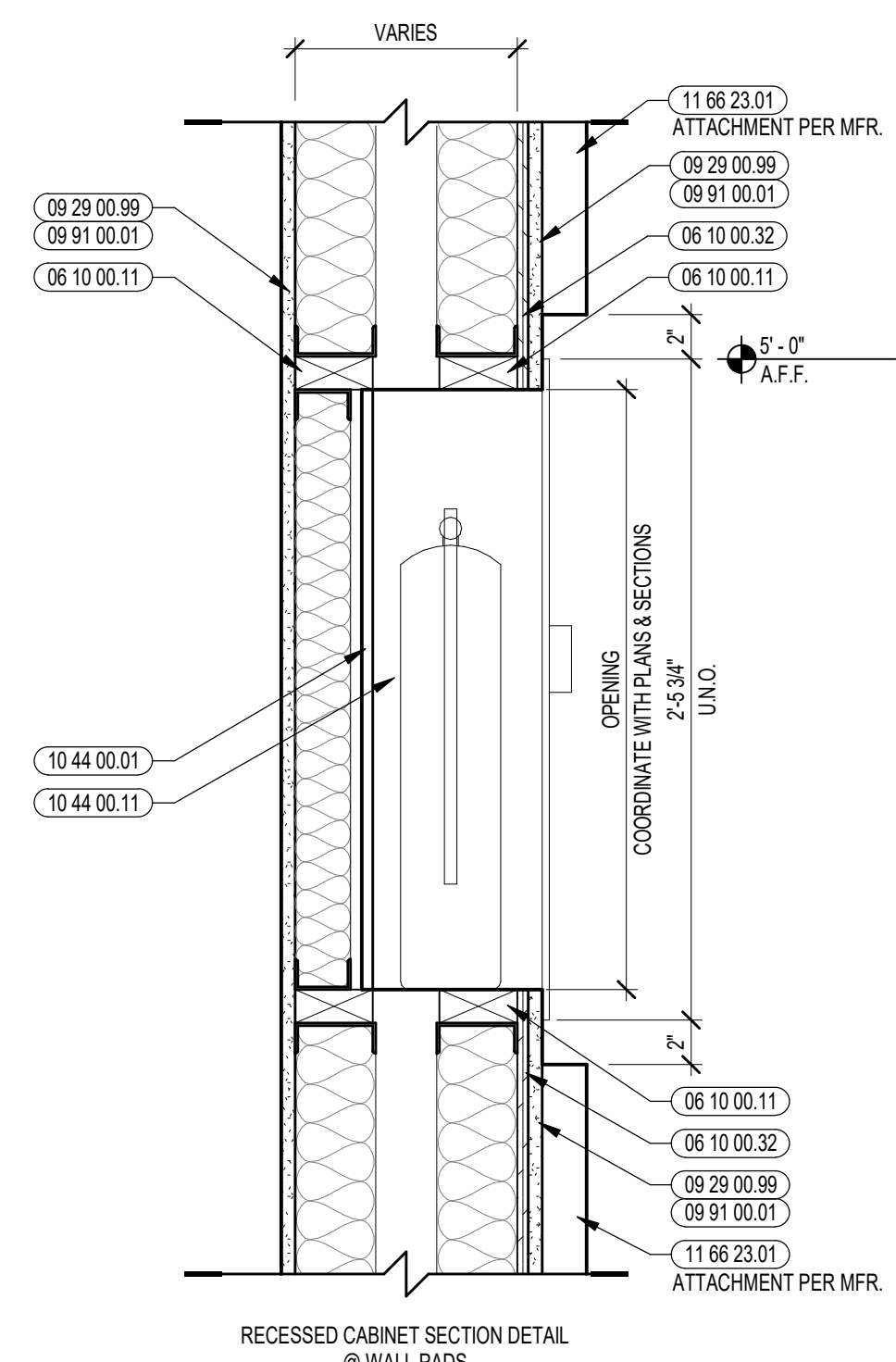

RECESSED CABINET SECTION DETAIL
@ WALL PADS

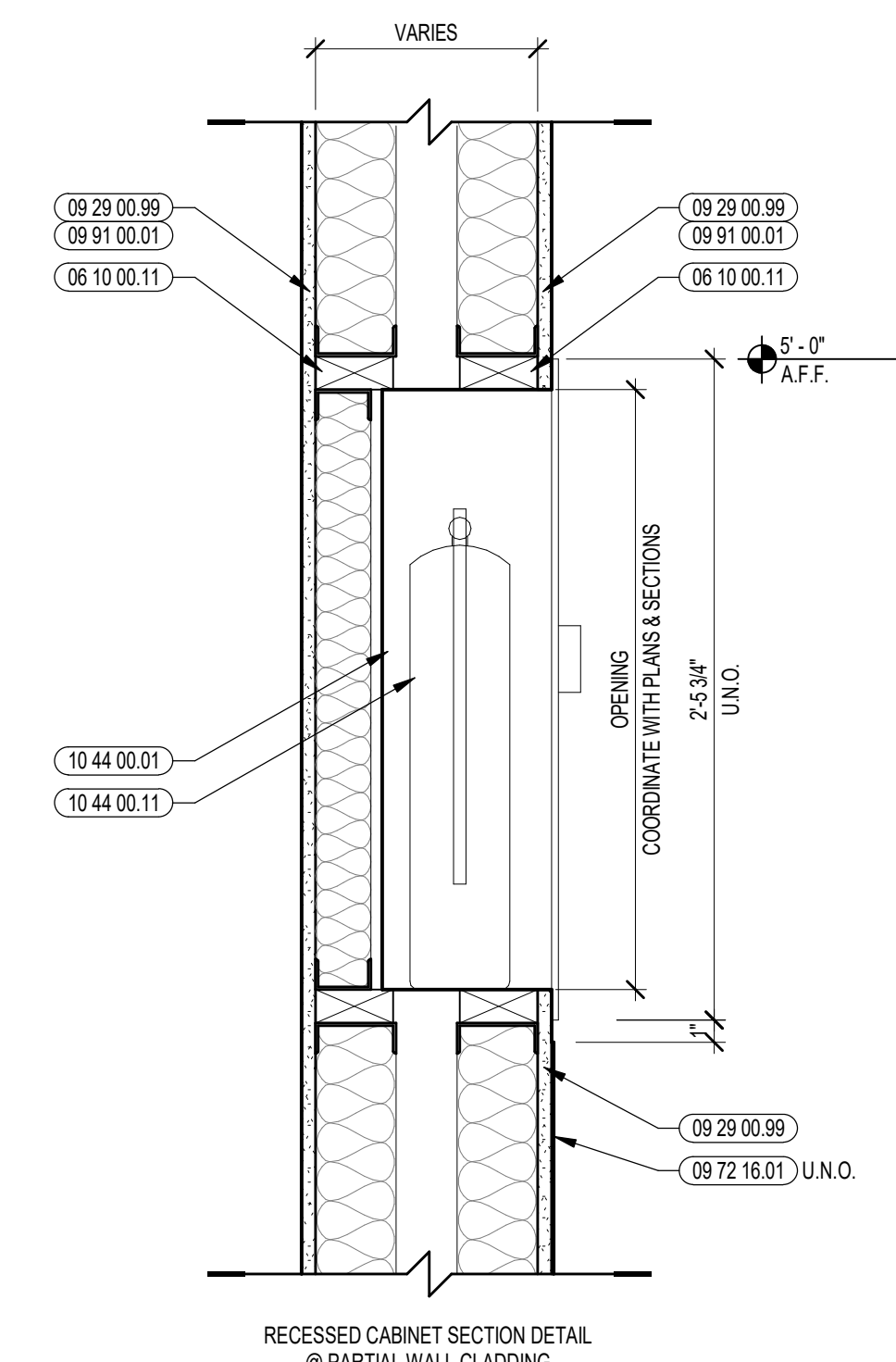

RECESSED CABINET SECTION DETAIL
@ PARTIAL WALL CLADDING

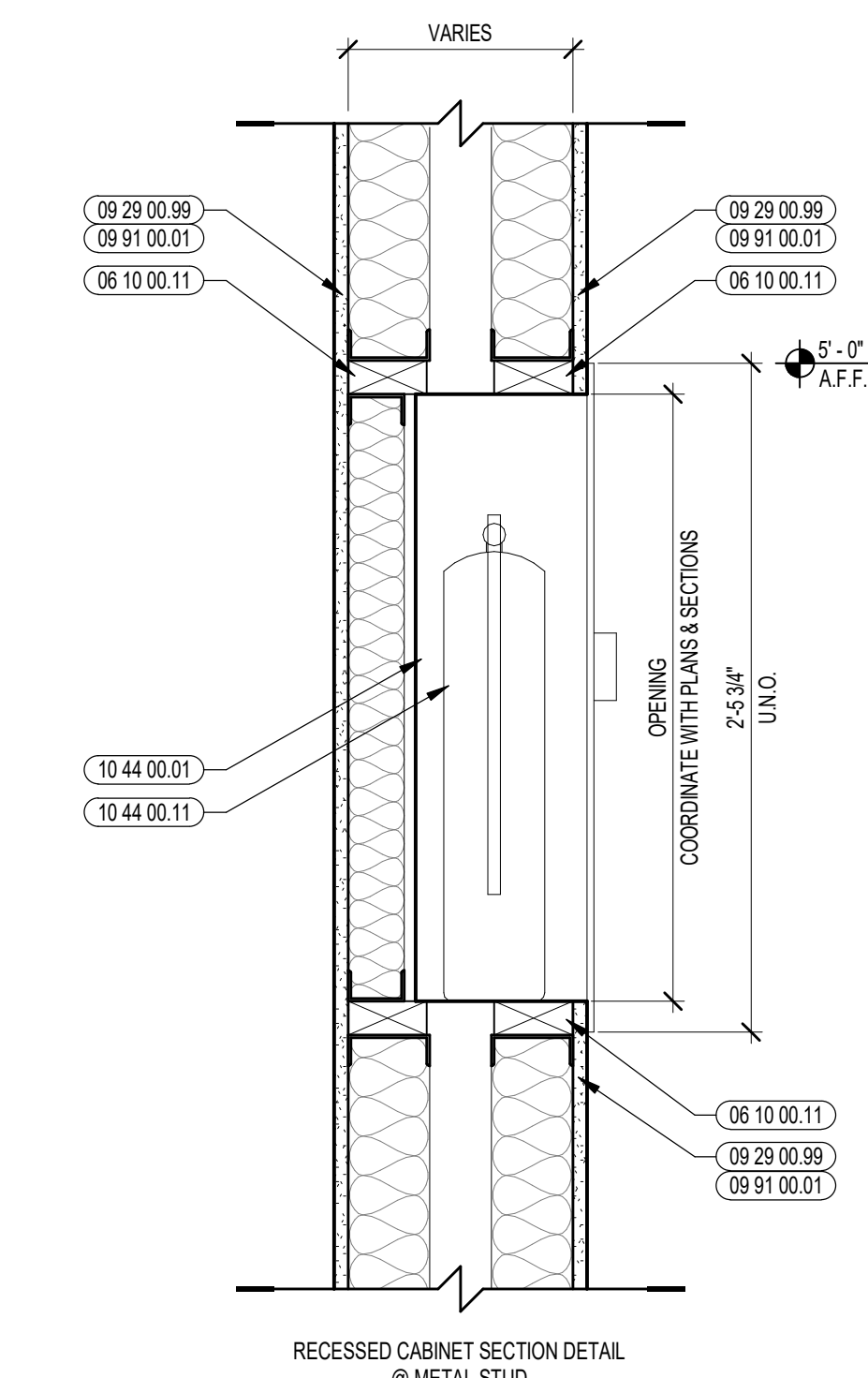

RECESSED CABINET SECTION DETAIL
@ METAL STUD

1A FIRE EXTINGUISHER SECTION DETAILS
1 1/2" = 1'-0"

- GENERAL NOTES:**
1. REFER TO SHEET(S) A0.0C FOR PARTITION TYPES
 2. G.C. TO COORDINATE ALL DIMENSIONS WITH F.E. CABINET MANUFACTURER (TYPICAL).

100% CONSTRUCTION DOCUMENTS

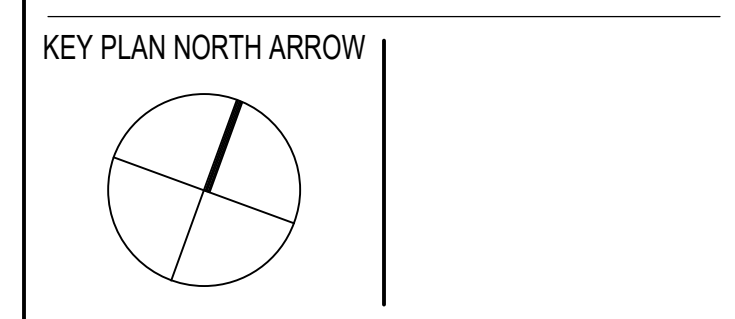

KEYPLAN

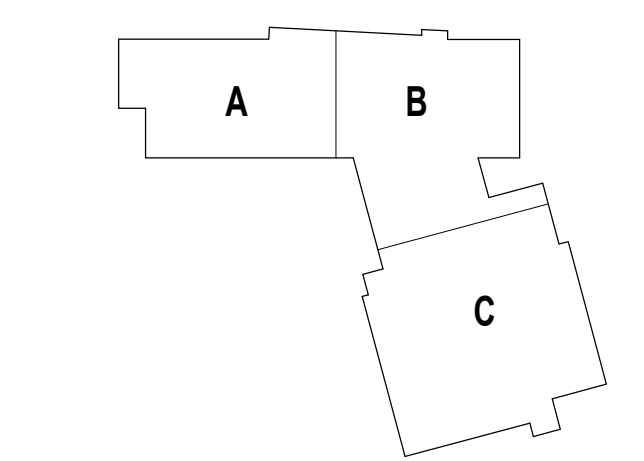

DRAWING NAME:

FIRE EXTINGUISHER DETAILS

DRAWN BY: CHR / MCT
REVIEWED BY: CHR / KK
SCALE: AS INDICATED | DRAWING NUMBER:
JOB NO.: 2202.02 | DATE: OCTOBER 13, 2023 | **A7.31**



CENTRAL FALLS HIGH SCHOOL
10 HIGGINSON AVE, CENTRAL FALLS, RI

KEYNOTE LEGEND:

- 05 50 00.22 STEEL TUBE - SIZE AS NOTED OR DRAWN
- 05 50 00.41 STEEL PLATE - 1/4 INCH THICK - SIZE AS NOTED OR DRAWN
- 05 50 00.82 EXPANSION BOLT
- 06 10 00.99 WOOD BLOCKING - SIZE AS NOTED OR DRAWN
- 06 20 00.03 HARDWOOD TRIM - EASED EDGE 1/4 INCH RADIUS - TRANSPARENT FINISH
- 06 20 00.18 STAINLESS STEEL BOLTS - NUTS AND WASHERS - 1/2 INCH DIA
- 06 20 00.19 STAINLESS STEEL BOLTS - NUTS AND WASHERS - SIZE AS NOTED
- 06 20 00.21 HARDWOOD TRIM - 1/2 INCH - TRANSPARENT FINISH
- 06 20 00.23 HARDWOOD TRIM - 3/4 INCH - TRANSPARENT FINISH
- 06 20 00.42 PLYWOOD - 5/8 INCH
- 06 20 00.71 GROMMET - 3 INCH - PLASTIC
- 06 20 00.72 WIRE MANAGEMENT HOOKS - 12 INCHES O.C. - UNDER COUNTER
- 06 20 00.73 STEEL UNDER COUNTER SUPPORT BRACKET - SIZE AS NOTED OR DRAWN
- 06 20 00.81 PLASTIC LAMINATE - TYPE 1
- 06 20 00.87 COUNTERTOP EDGING
- 06 20 00.89 PLASTIC LAMINATE BACKSPLASH - HEIGHT AS NOTED
- 06 20 00.99 WOOD BLOCKING - SIZE AS NOTED OR DRAWN
- 06 40 00.18 STAINLESS STEEL BOLTS - NUTS AND WASHERS - 1/2 INCH DIA
- 06 40 00.71 GROMMET - 3 INCH - PLASTIC
- 06 40 00.72 WIRE MANAGEMENT HOOKS - 12 INCHES O.C. - UNDER COUNTER
- 06 40 00.73 STEEL UNDER COUNTER SUPPORT BRACKET - SIZE AS NOTED OR DRAWN
- 06 40 00.99 WOOD BLOCKING - SIZE AS NOTED OR DRAWN
- 06 55 00.01 SOLID SURFACE MATERIAL
- 06 55 00.03 PLYWOOD BACKING
- 07 21 00.20 GLASS FIBER BLANKET INSULATION - MATCH DEPTH OF STUD - UNFACED
- 07 21 00.22 GLASS FIBER ACOUSTICAL BLANKET INSULATION - MATCH DEPTH OF STUD - UNFACED
- 07 21 00.30 MINERAL WOOL INSULATION
- 07 84 00.03 FIRE STOP MORTAR
- 07 84 00.04 FIRE STOP PILLOWS
- 07 92 00.01 JOINT SEALANT - TYPE AS REQUIRED
- 07 92 00.02 EXPANSION JOINT COVER - 4 INCH - INTERIOR - WALL / WALL CORNER - GYPSUM BASE
- 07 95 13.06 EXPANSION JOINT COVER - 2 INCH - INTERIOR - WALL / WALL OR CEILING / CEILING - GYPSUM BASE
- 08 11 13.11 STEEL FRAME - SEE SCHEDULE FOR TYPES
- 09 21 16.31 GYPSUM BOARD - 5/8 INCH TYPE X - 1 LAYER
- 09 21 16.32 GYPSUM BOARD - 5/8 INCH TYPE X - 2 LAYERS
- 09 22 16.03 METAL STUD - 3.5 INCH - 16 INCHES O.C. MAX
- 09 22 16.20 METAL STUD - REFER TO FLOOR PLANS FOR DEPTH
- 09 29 00.01 5/8 INCH GYPSUM BOARD - LEVEL 4 FINISH - 1 LAYER
- 09 29 00.02 5/8 INCH GYPSUM BOARD - LEVEL 4 FINISH - 2 LAYERS
- 09 29 00.51 REVEAL TRIM - BRUSHED ANODIZED FINISH 1 INCH
- 09 29 00.52 TRIM - SATIN ANODIZED 3/8"
- 09 29 00.61 REVEAL TRIM - PAINTABLE 1/4 INCH
- 09 29 00.62 REVEAL TRIM - PAINTABLE 1 INCH

- GENERAL NOTES:**
1. REFER TO SHEET(S) A010 FOR PARTITION TYPES
 2. REFERENCE FLOOR PLANS, INTERIOR ELEVATIONS, AND REFLECTED CEILING PLANS FOR ADDITIONAL INFORMATION.

100% CONSTRUCTION DOCUMENTS

KEY PLAN NORTH ARROW

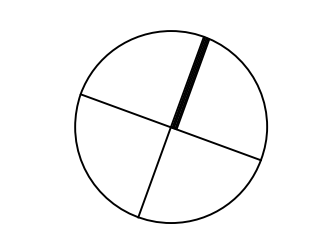

KEYPLAN

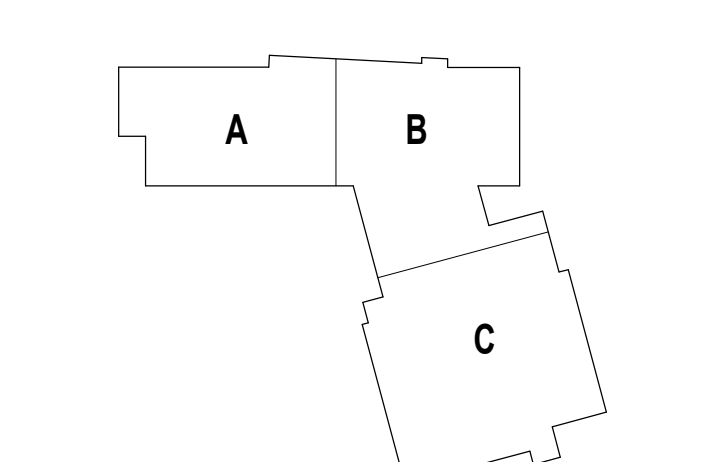

DRAWING NAME:

TYPICAL INTERIOR DETAILS

DRAWN BY: CHR
 REVIEWED BY: CHR / KK
 SCALE: AS INDICATED DRAWING NUMBER:
 JOB NO.: 2202.02
 DATE: OCTOBER 13, 2023 **A7.41**

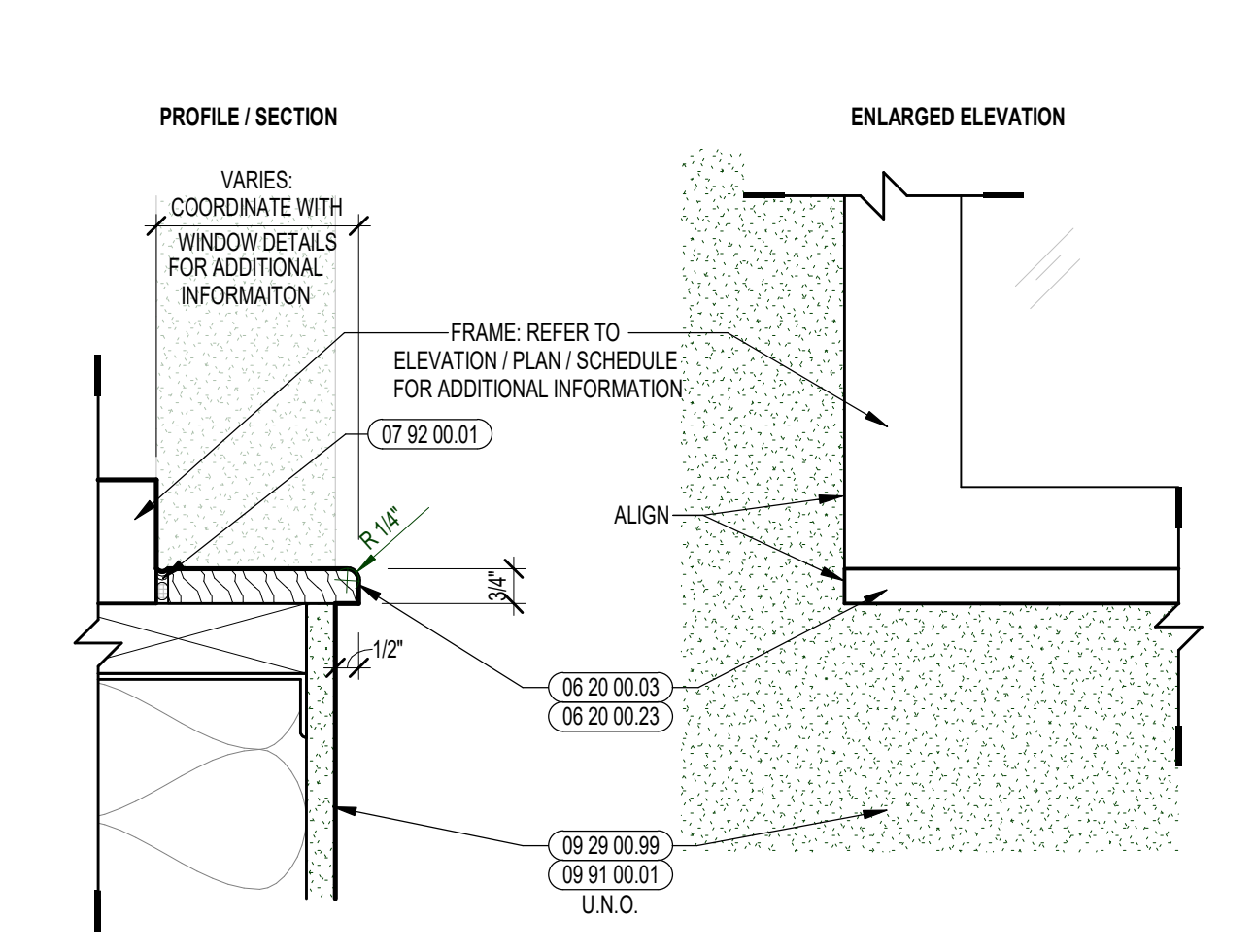

4 TYPICAL WOOD TRIM WINDOW SILL DETAIL
3/8" = 1'-0"

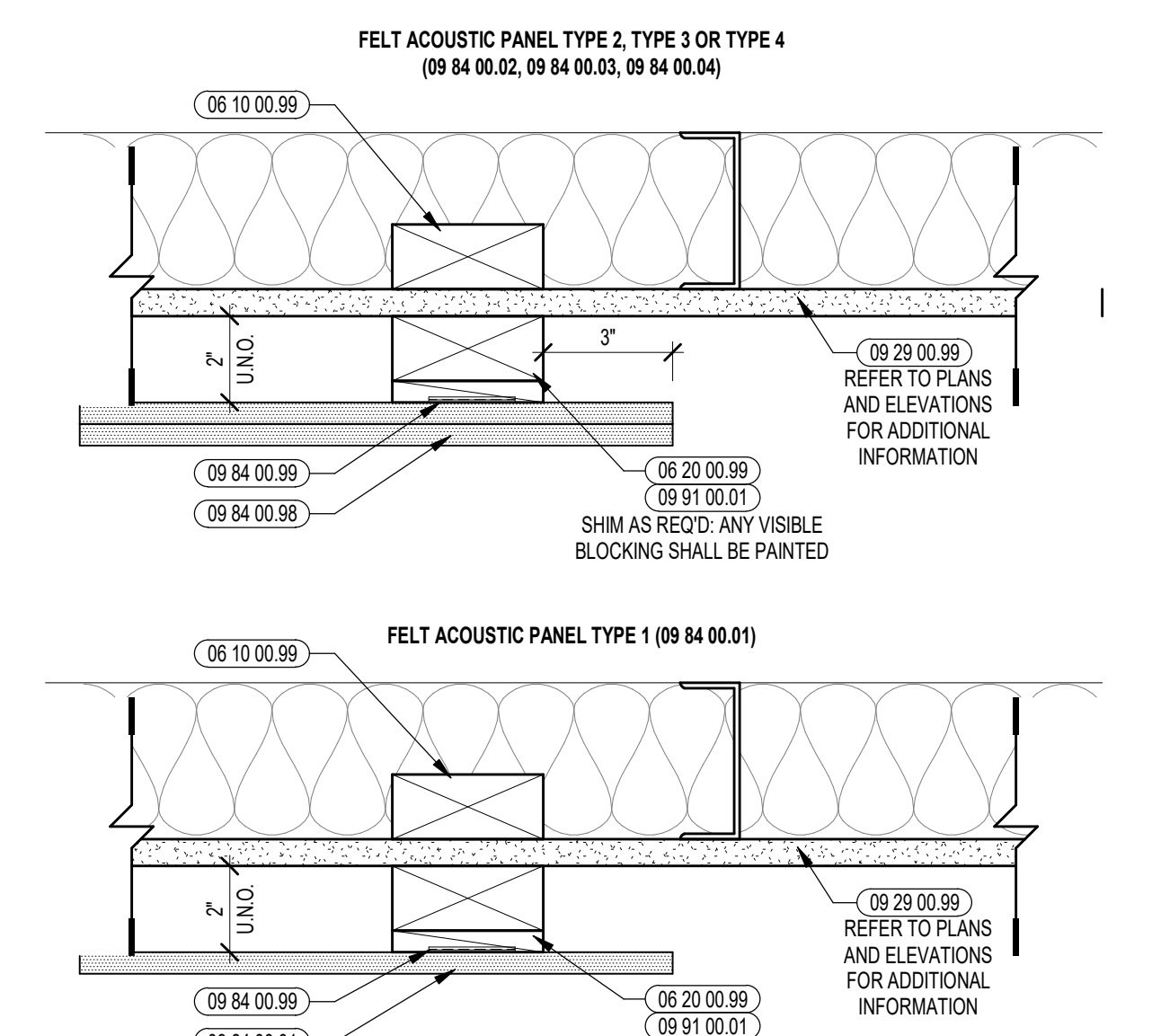

8 TYPICAL FELT ACOUSTIC PANEL MOUNTING PLAN DETAIL
3/8" = 1'-0"

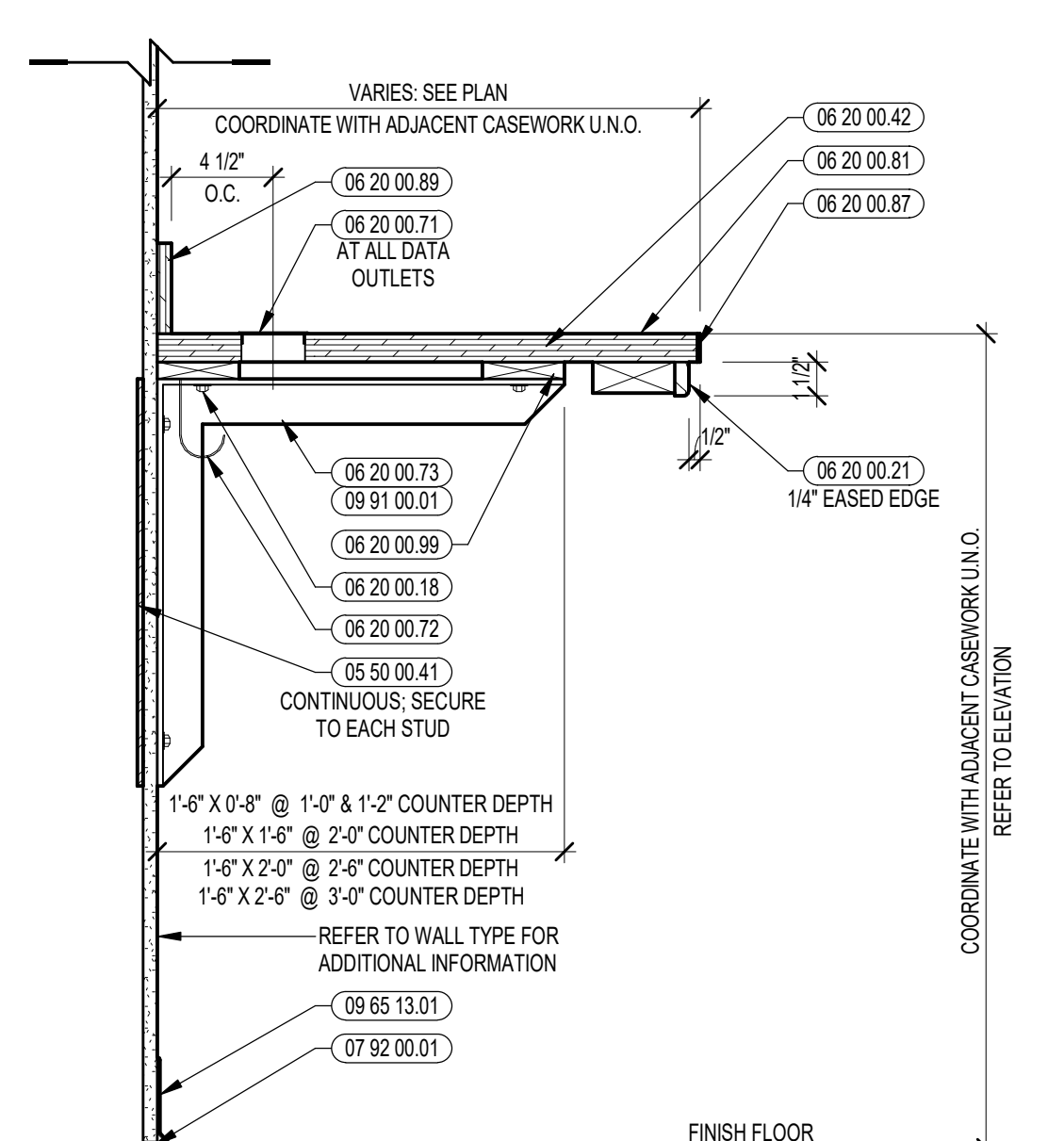

3 TYPICAL SECTION DETAIL: COUNTER WITH BRACKETS
1/12" = 1'-0"

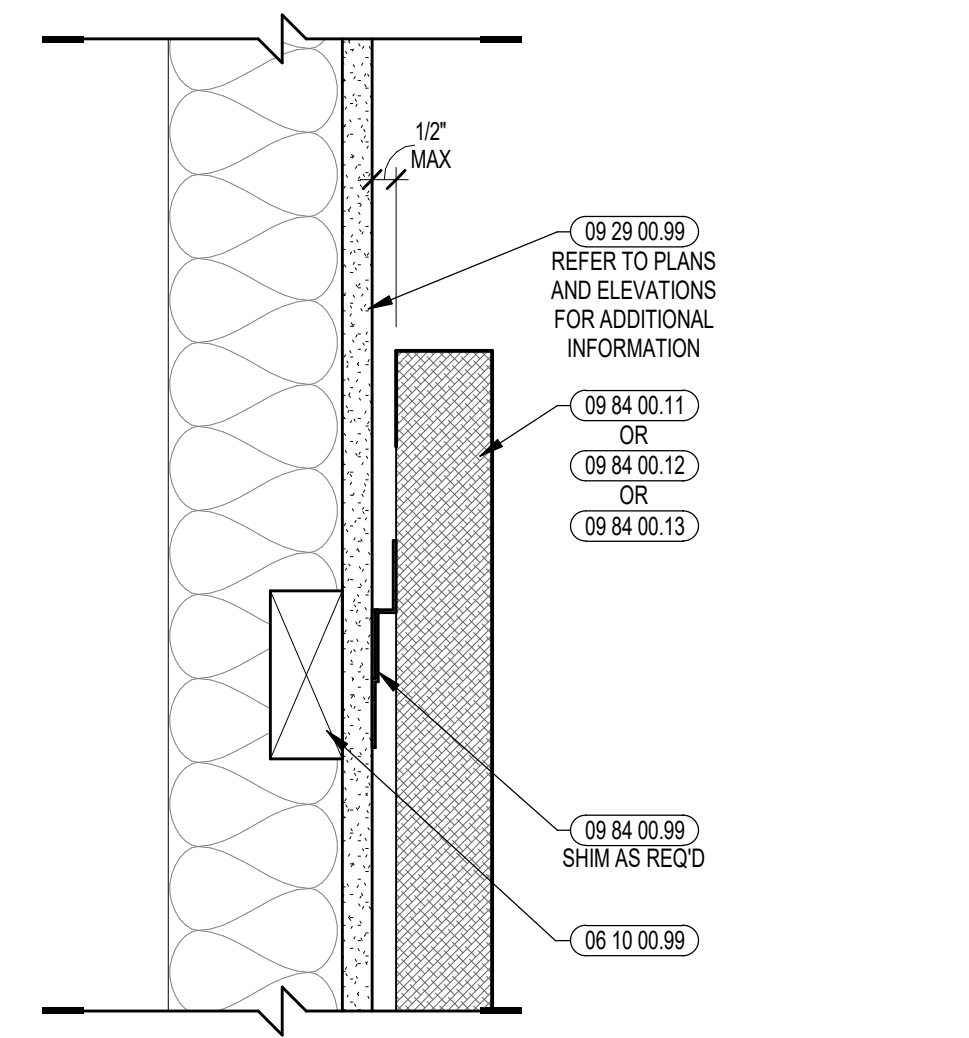

7 TYPICAL FABRIC ACOUSTIC PANEL MOUNTING SECTION DETAIL
3/8" = 1'-0"

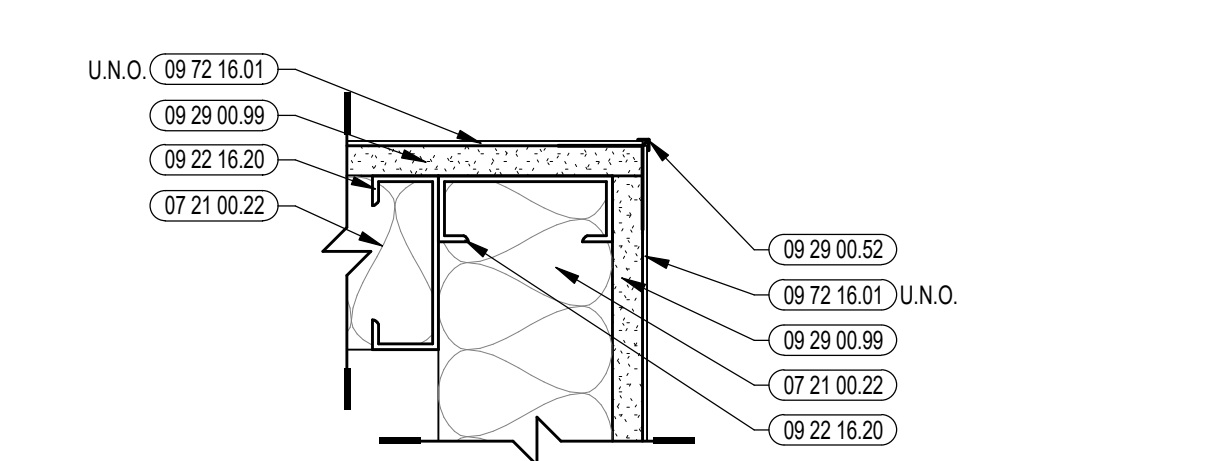

12B VINYL WALL CLADDING TRANSITION @ CORNER
3/8" = 1'-0"

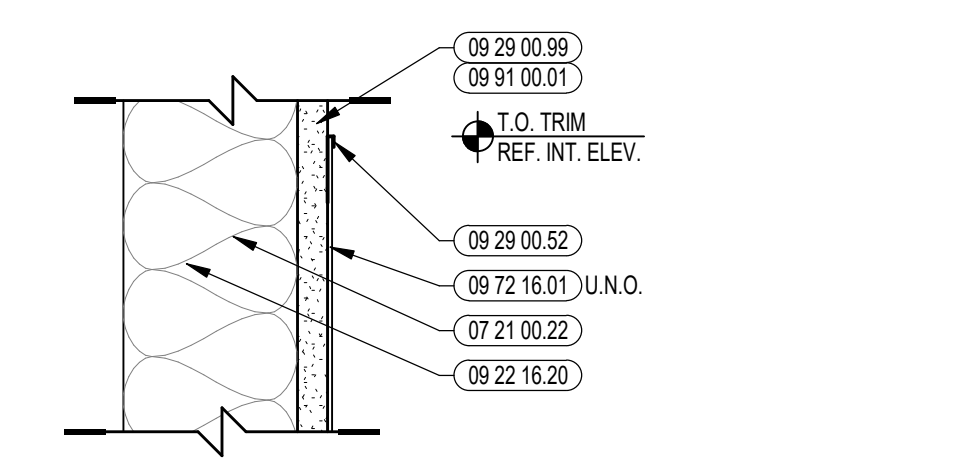

12A VINYL WALL CLADDING TRANSITION @ PANEL EDGE
3/8" = 1'-0"

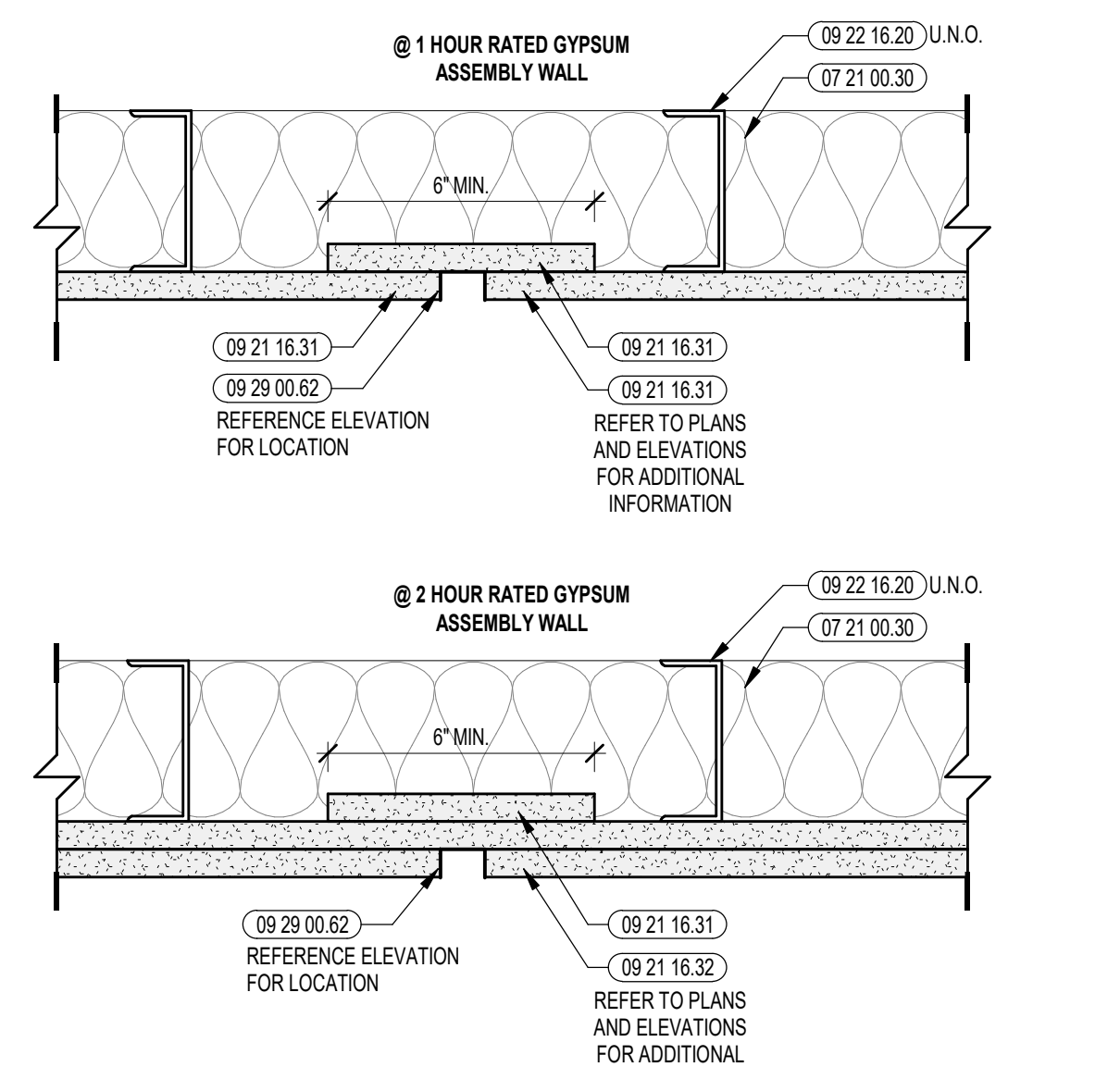

11 TYPICAL REVEAL @ RATED GYPSUM ASSEMBLY
3/8" = 1'-0"

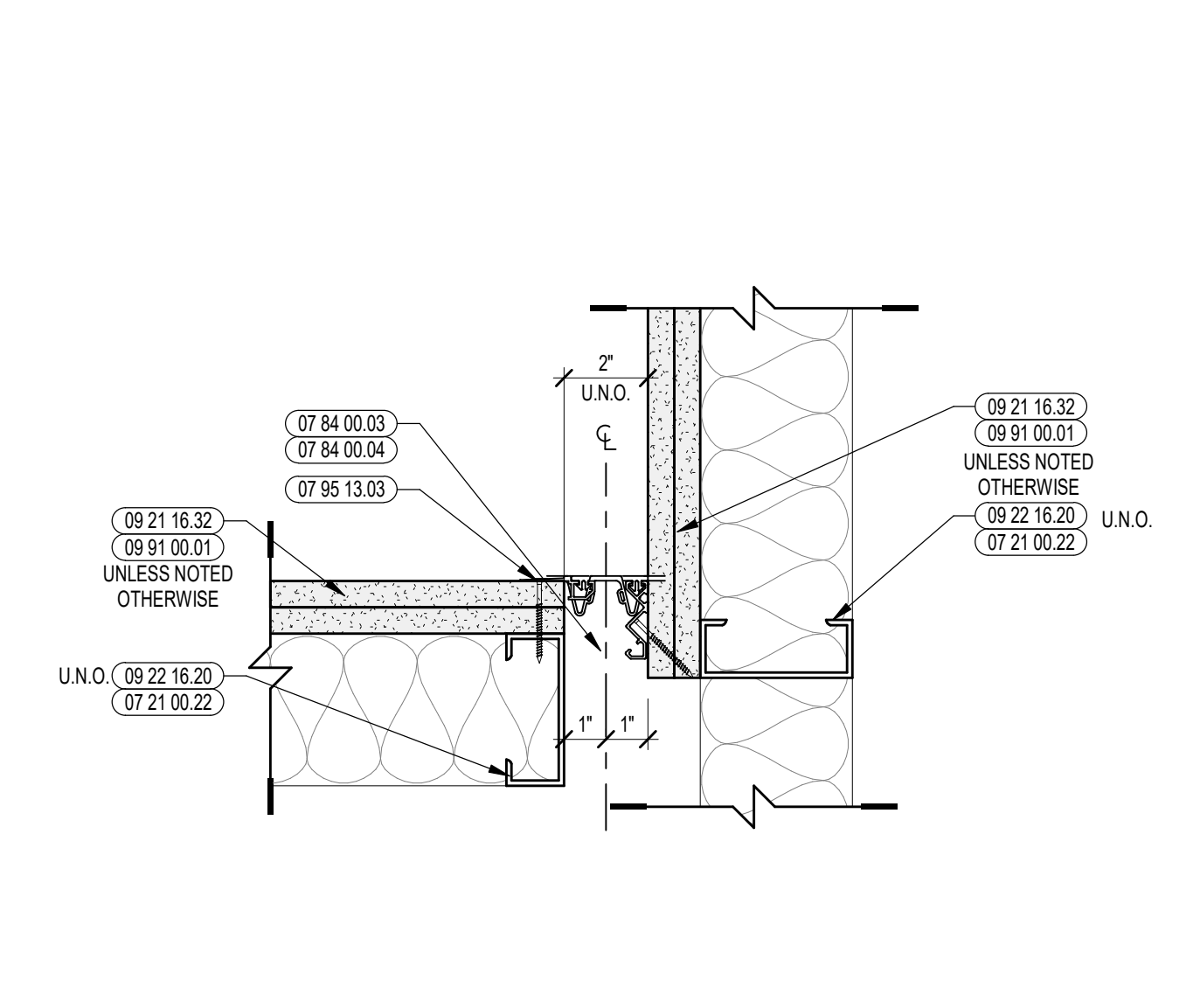

15 RATED INTERIOR EXPANSION JOINT PLAN DETAIL
3/8" = 1'-0"

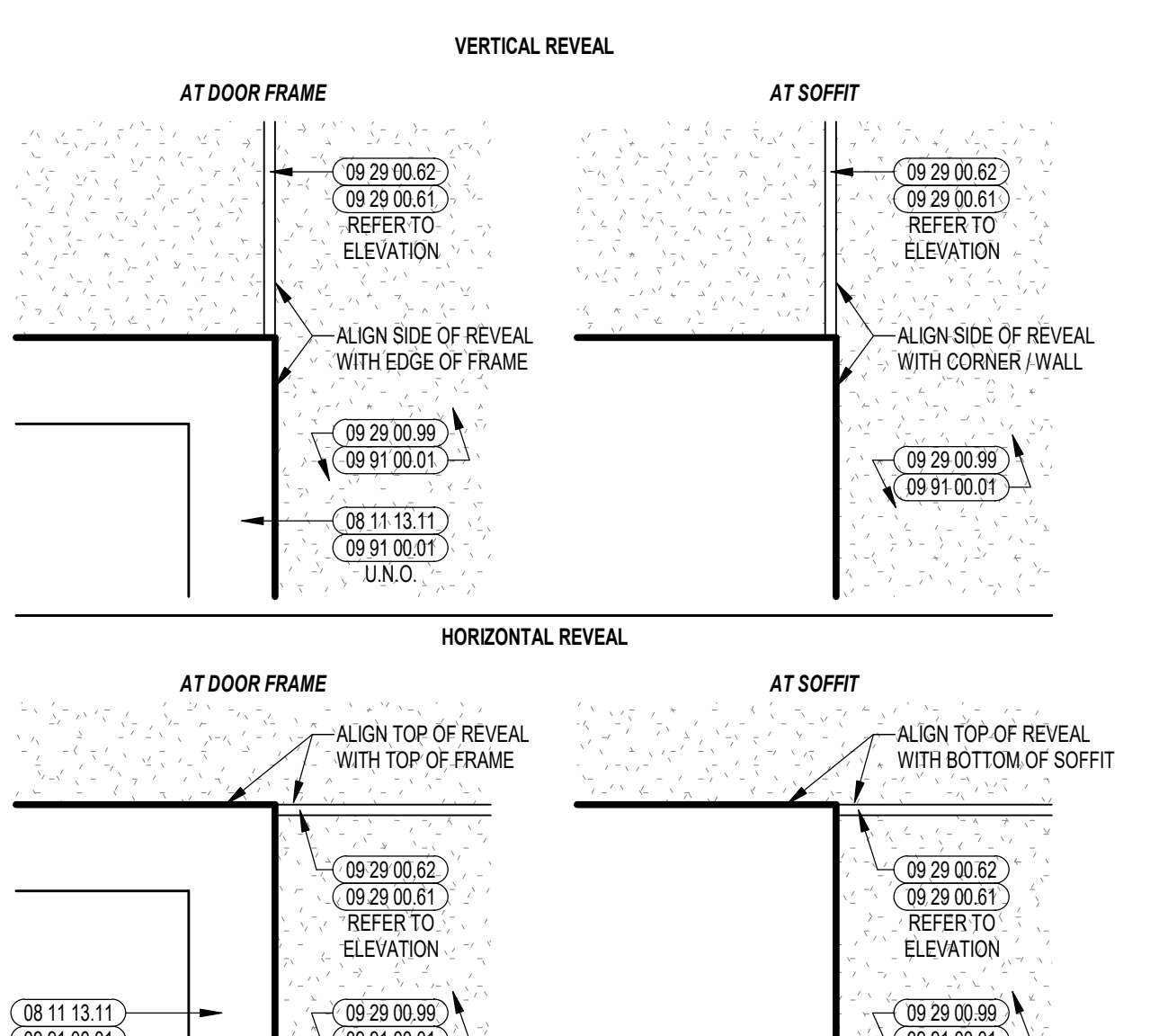

10 TYPICAL REVEAL ALIGNMENT ENLARGED ELEVATION
3/8" = 1'-0"

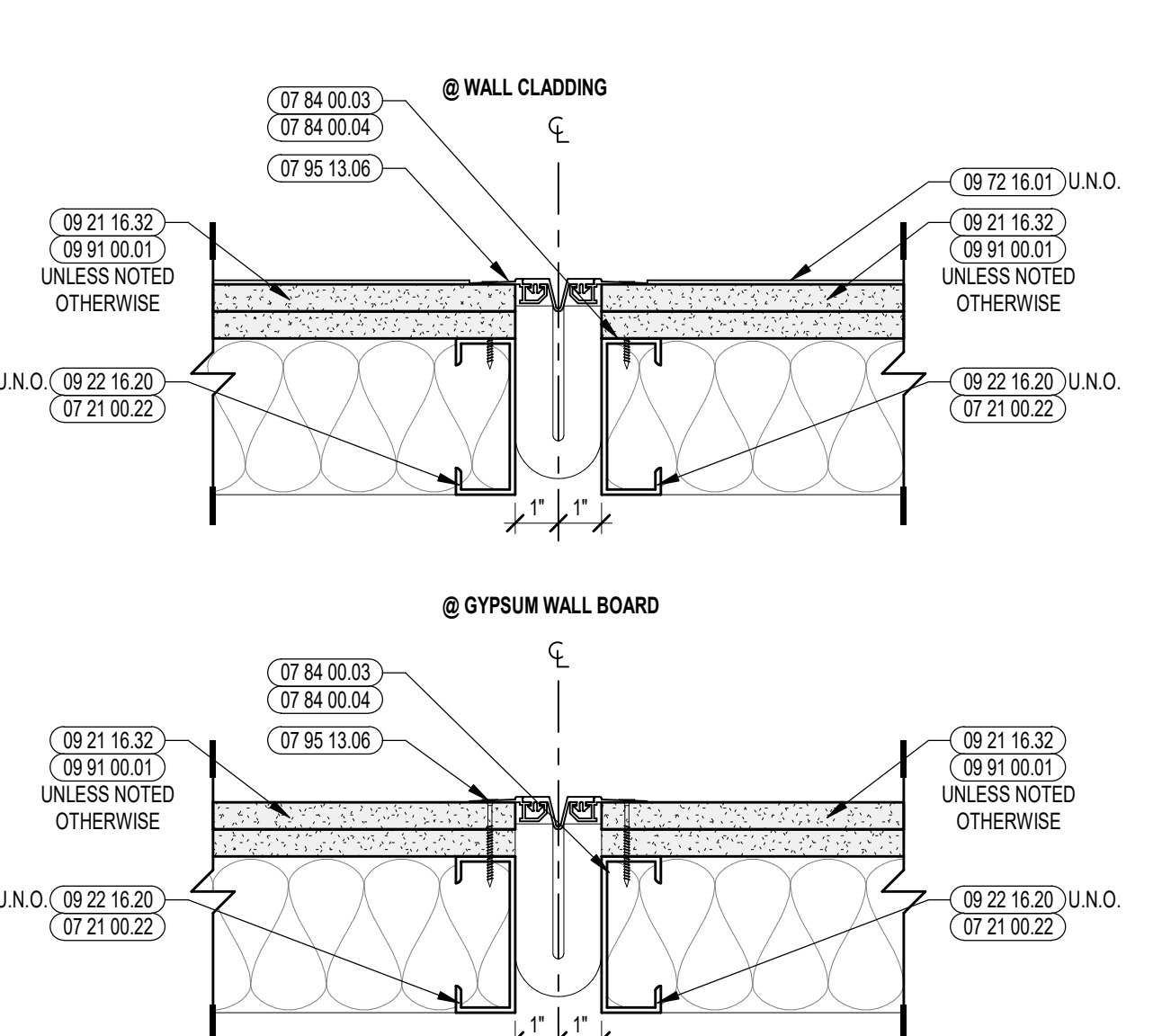

6 RATED INTERIOR EXPANSION JOINT PLAN DETAIL
3/8" = 1'-0"

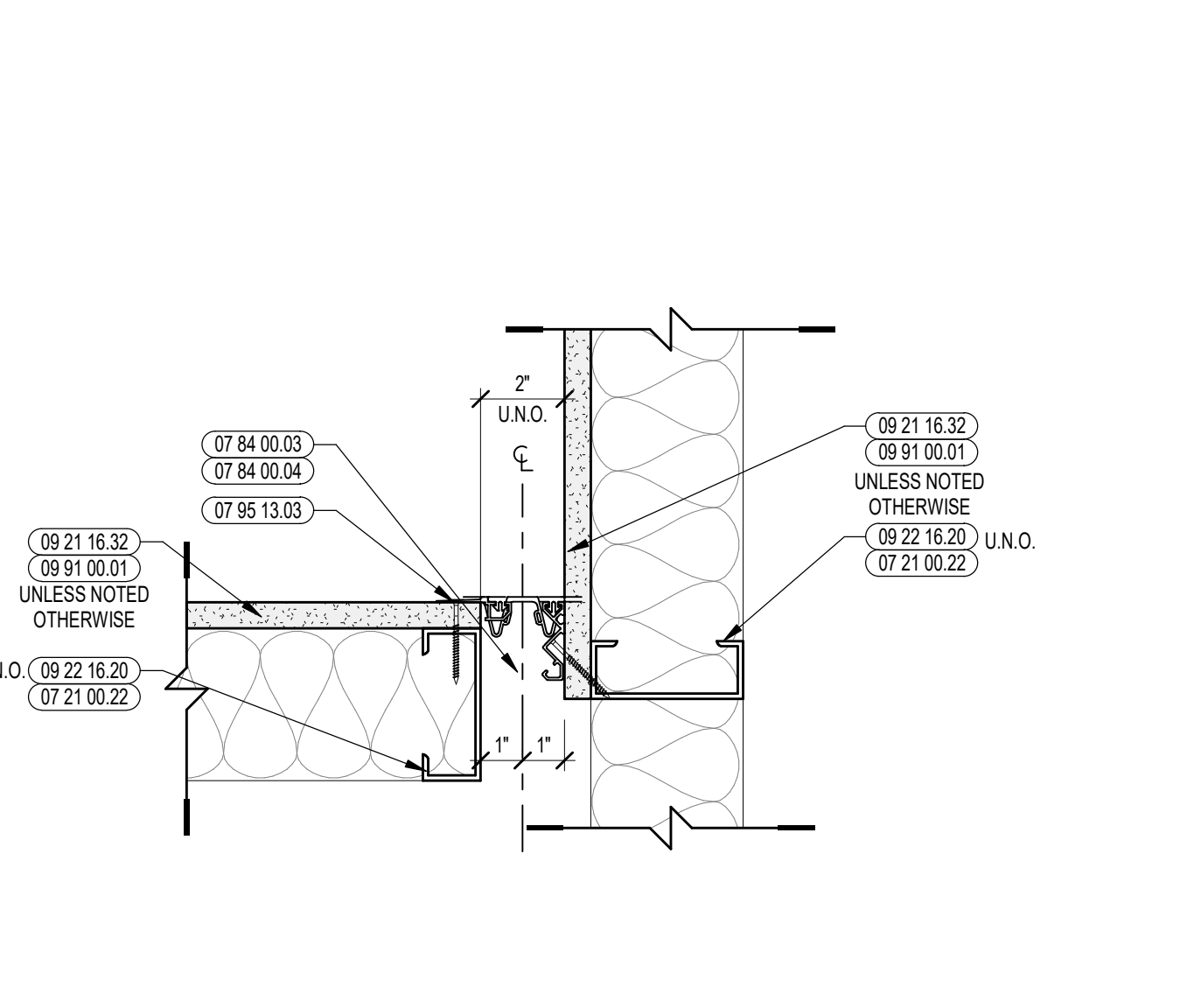

14 TYPICAL INTERIOR EXPANSION CORNER JOINT PLAN DETAIL
3/8" = 1'-0"

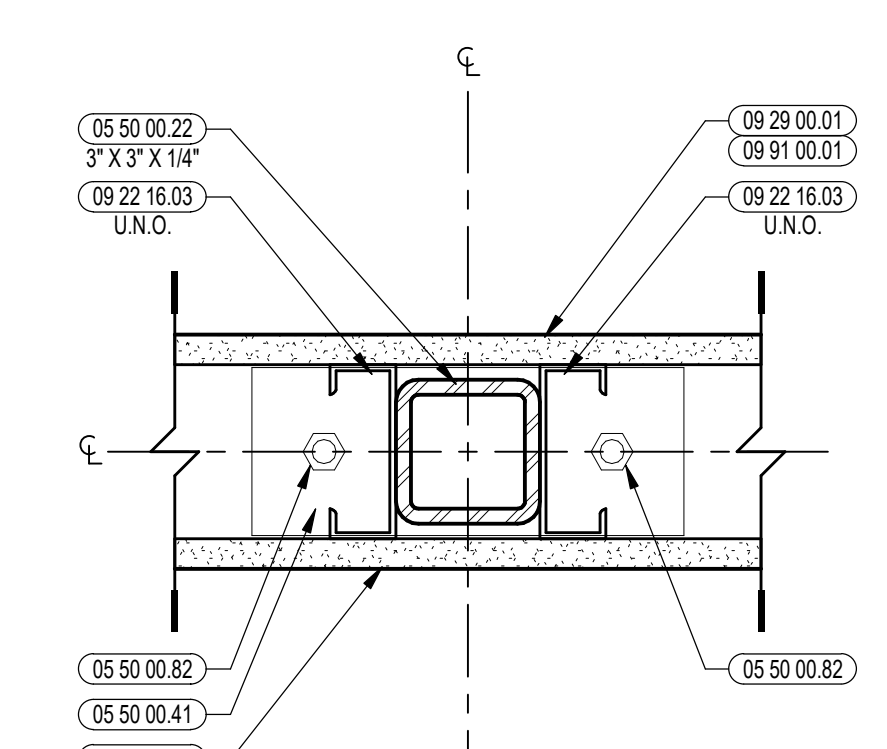

1B TYPICAL LOW WALL PLAN DETAIL
3/8" = 1'-0"

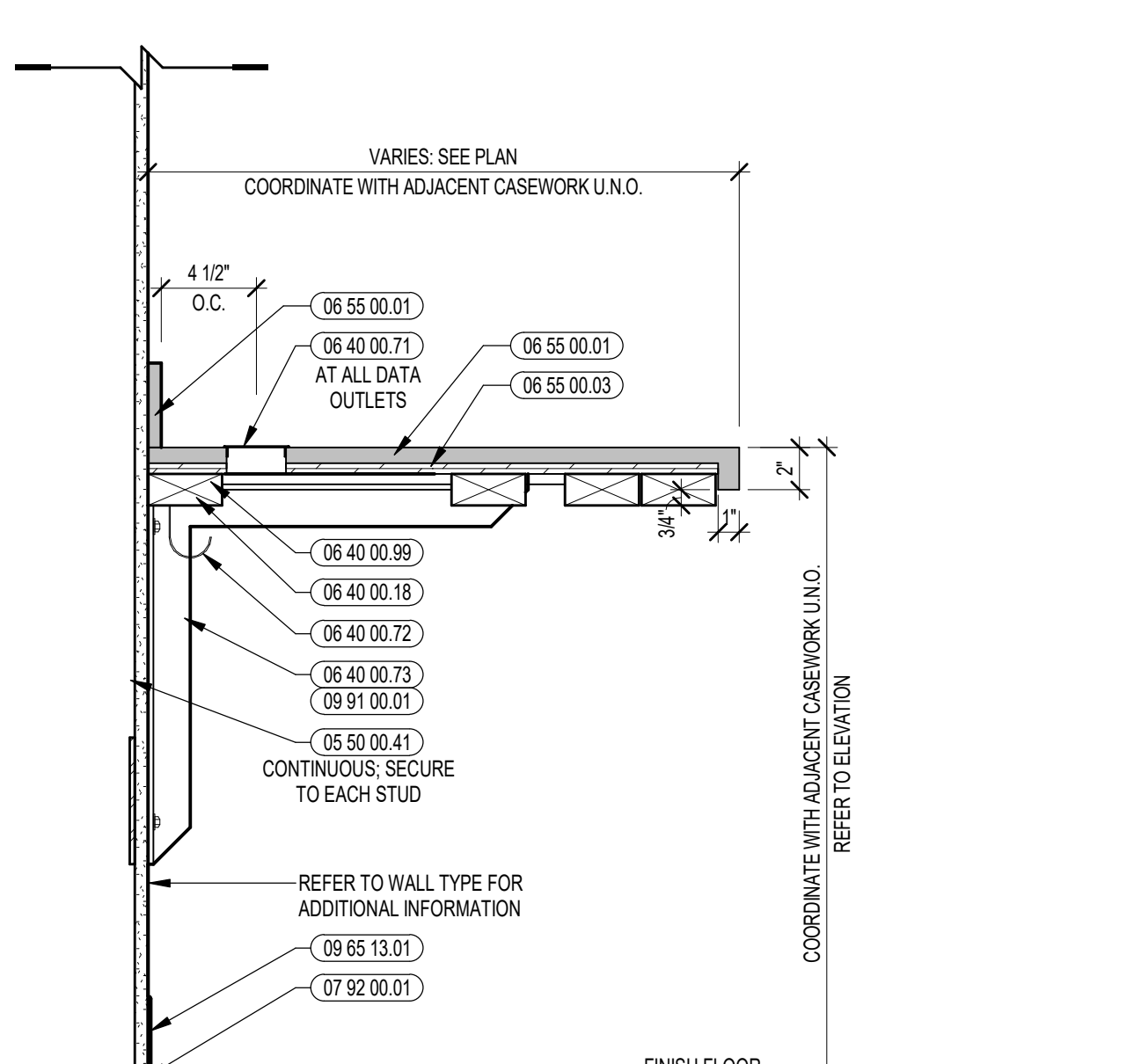

9 SECTION DETAIL: ADMIN SOLID SURFACE COUNTER
1/12" = 1'-0"

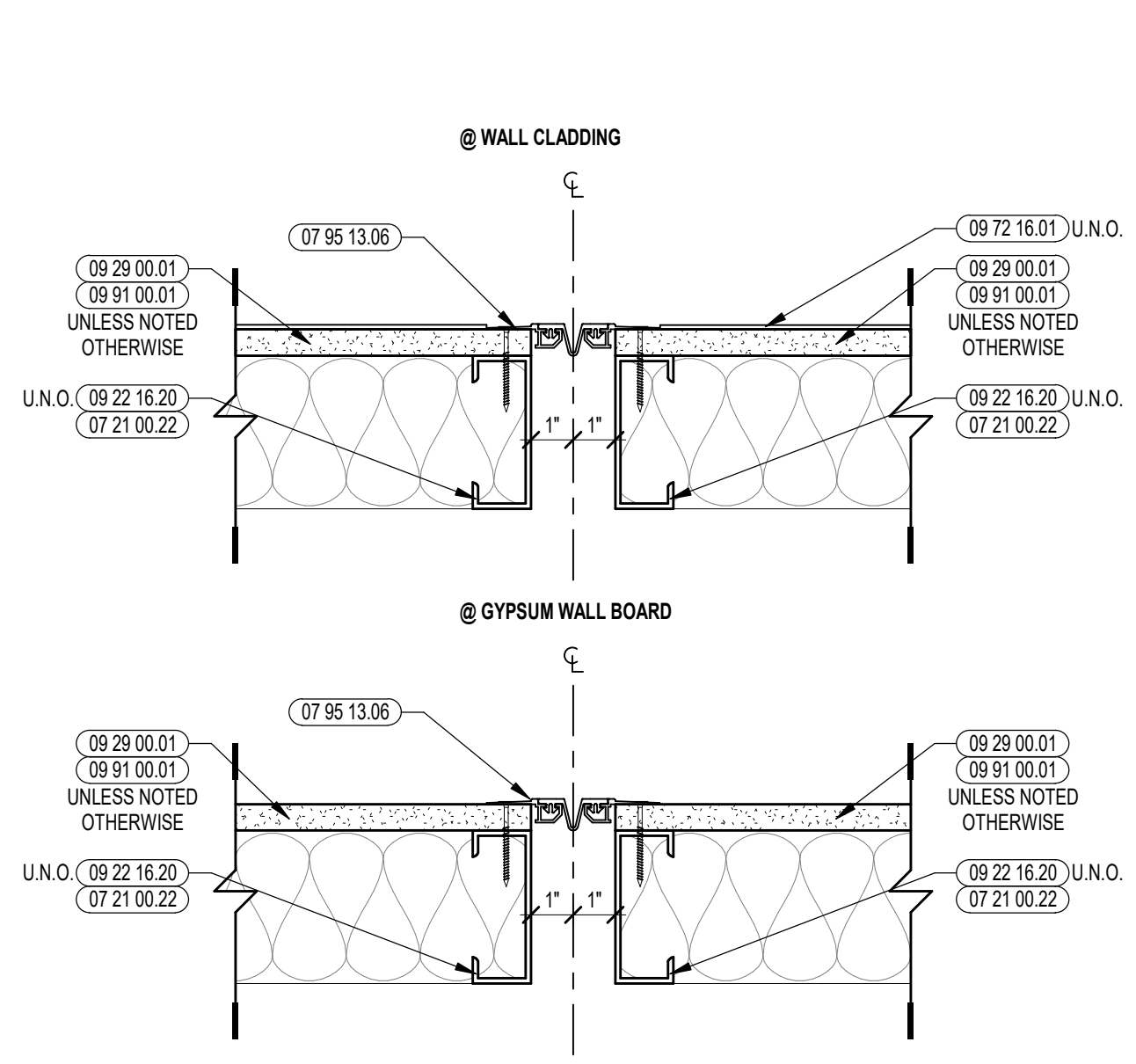

5 TYPICAL INTERIOR EXPANSION JOINT PLAN DETAIL
3/8" = 1'-0"

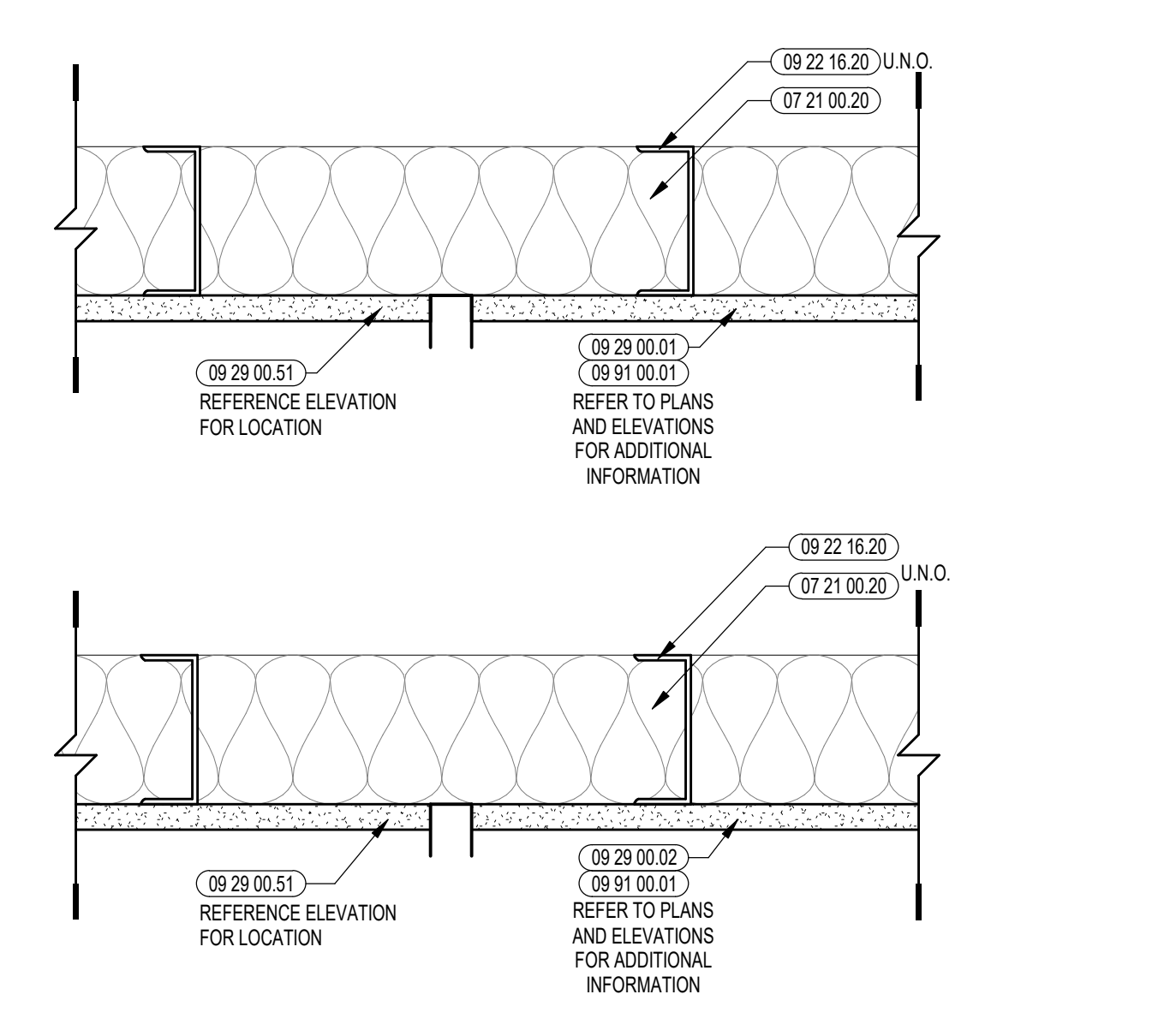

13 TYPICAL REVEAL @ GYPSUM ASSEMBLY
3/8" = 1'-0"

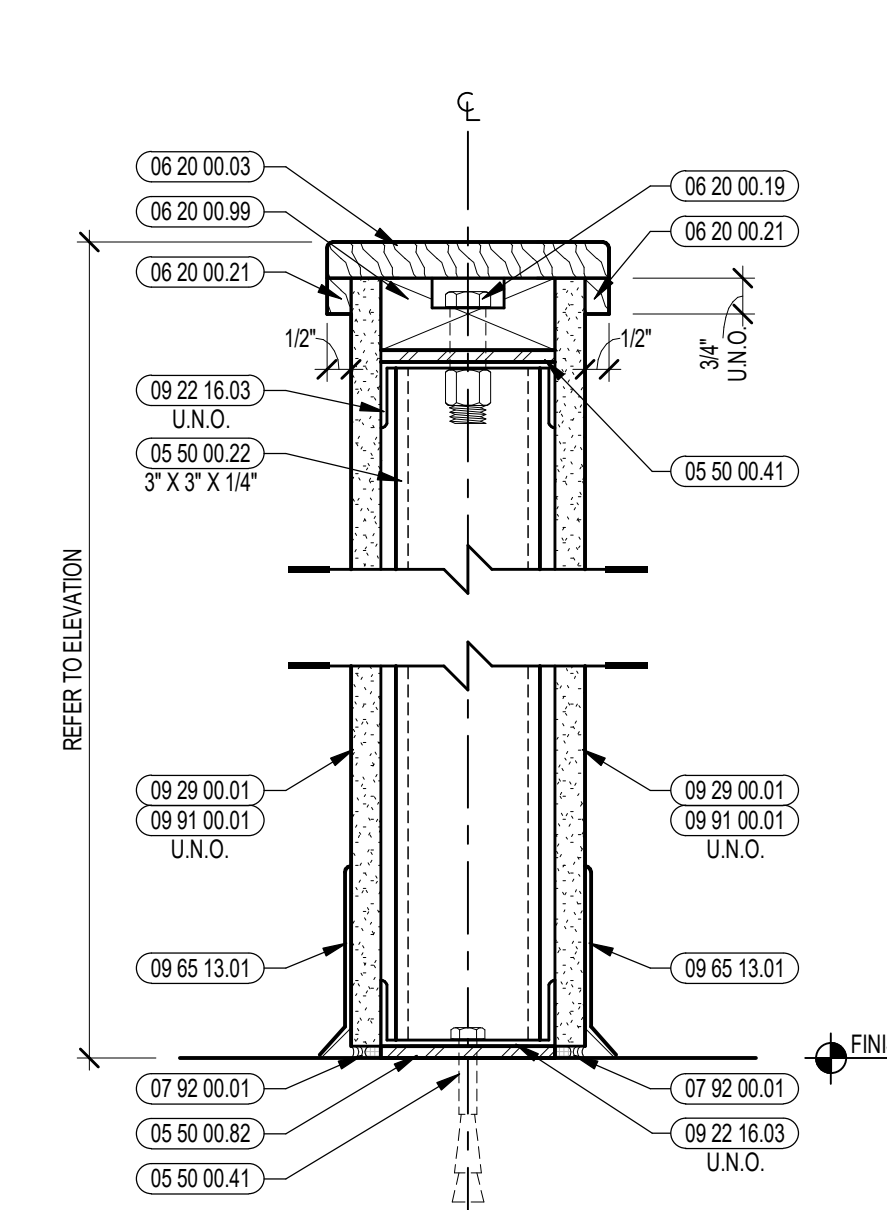

1A TYPICAL LOW WALL SECTION DETAIL
3/8" = 1'-0"

- 05 12 00 02 STEEL COLUMN - SEE STRUCTURAL
- 05 40 00 19 STEEL Z-COLP - 16 GAUGE MIN - 1 INCH MIN. DEPTH - 16 INCHES O.C. MAX
- 07 21 00 22 GLASS FIBER ACUSTICAL BLANKET INSULATION - MATCH DEPTH OF STUD - UNFACED
- 07 81 00 01 CEMENTITIOUS FIREPROOFING
- 07 92 00 01 JOINT SEALANT - TYPE AS REQUIRED
- 07 95 13 01 EXPANSION JOINT COVER - 5 INCH - INTERIOR - FLOOR / FLOOR
- 07 95 13 02 EXPANSION JOINT COVER - 4 INCH - INTERIOR - WALL / WALL OR CEILING / CEILING - GYPSUM BASE
- 08 11 13 01 DOOR AND FRAME - SEE DOOR SCHEDULE
- 09 21 16 32 GYPSUM BOARD - 5/8 INCH TYPE X - 2 LAYERS
- 09 22 16 01 METAL STUD 1.58 INCH - 16 INCHES O.C. MAX
- 09 22 16 03 METAL STUD 3.58 INCH - 16 INCHES O.C. MAX
- 09 22 16 06 METAL STUD 6 INCH - 16 INCHES O.C. MAX
- 09 29 00 01 5/8 INCH GYPSUM BOARD - LEVEL 4 FINISH - 1 LAYER
- 09 29 00 02 5/8 INCH GYPSUM BOARD - LEVEL 4 FINISH - 2 LAYERS
- 09 29 00 43 CORNER BEAD
- 09 72 16 01 VINYL WALL CLADDING - REFERENCE ELEVATIONS FOR TYPE
- 09 77 33 01 GLASS FIBER REINFORCED PLASTIC PANEL
- 09 91 00 01 PAINT - SEE SCHEDULE
- 26 00 00 99 ELECTRICAL PANEL - SEE ELECTRICAL

- GENERAL NOTES:**
1. REFER TO SHEET(S) A010C FOR PARTITION TYPES.
 2. REFERENCE FLOOR PLANS, INTERIOR ELEVATIONS, AND REFLECTED CEILING PLANS FOR ADDITIONAL INFORMATION.

100% CONSTRUCTION DOCUMENTS

KEY PLAN NORTH ARROW

KEYPLAN

DRAWING NAME:

INTERIOR EXPANSION JOINT DETAILS

DRAWN BY: CHR
REVIEWED BY: CHR / KK
SCALE: AS INDICATED / DRAWING NUMBER: A7.51
JOB NO.: 2202.02
DATE: OCTOBER 13, 2023

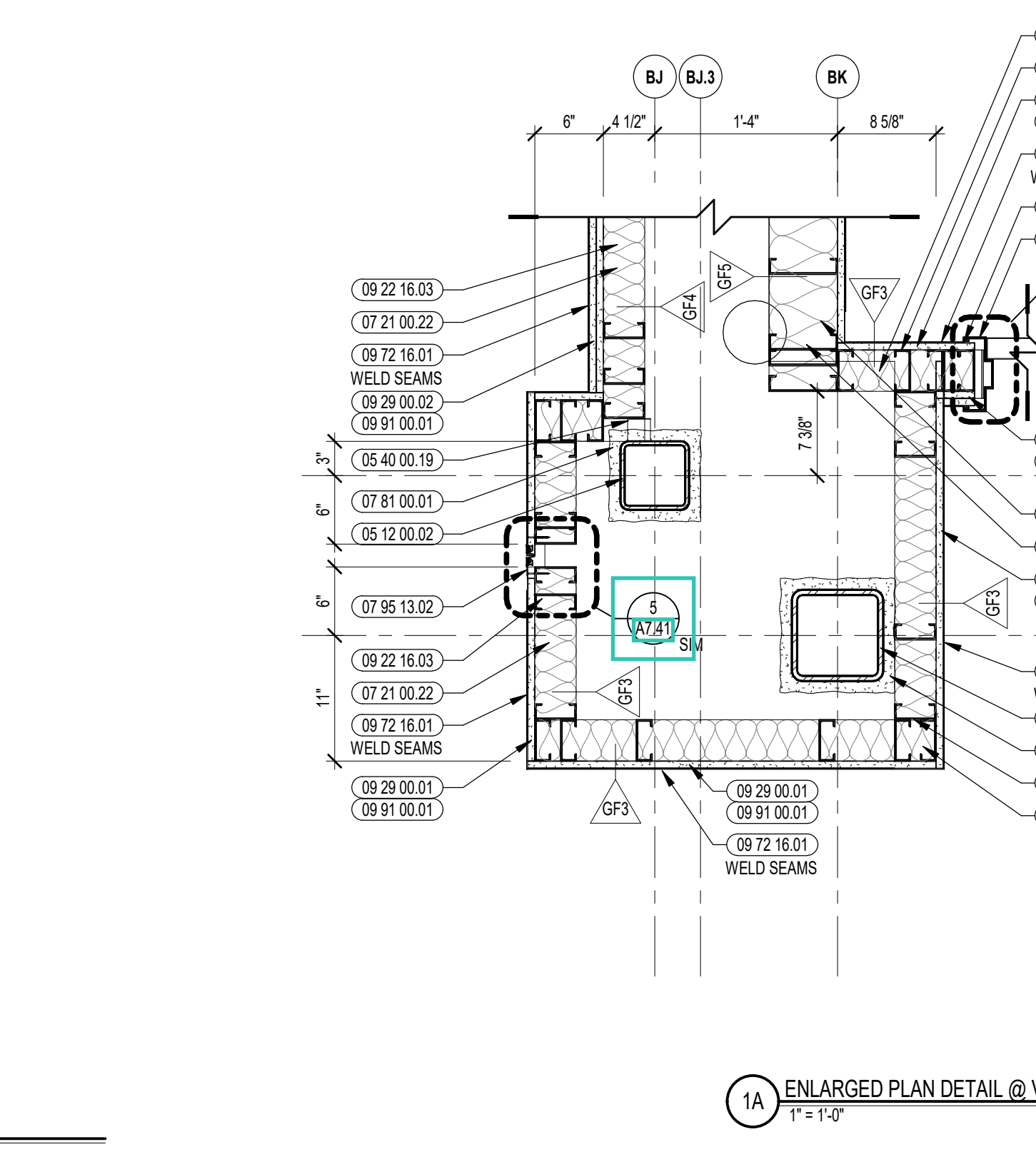
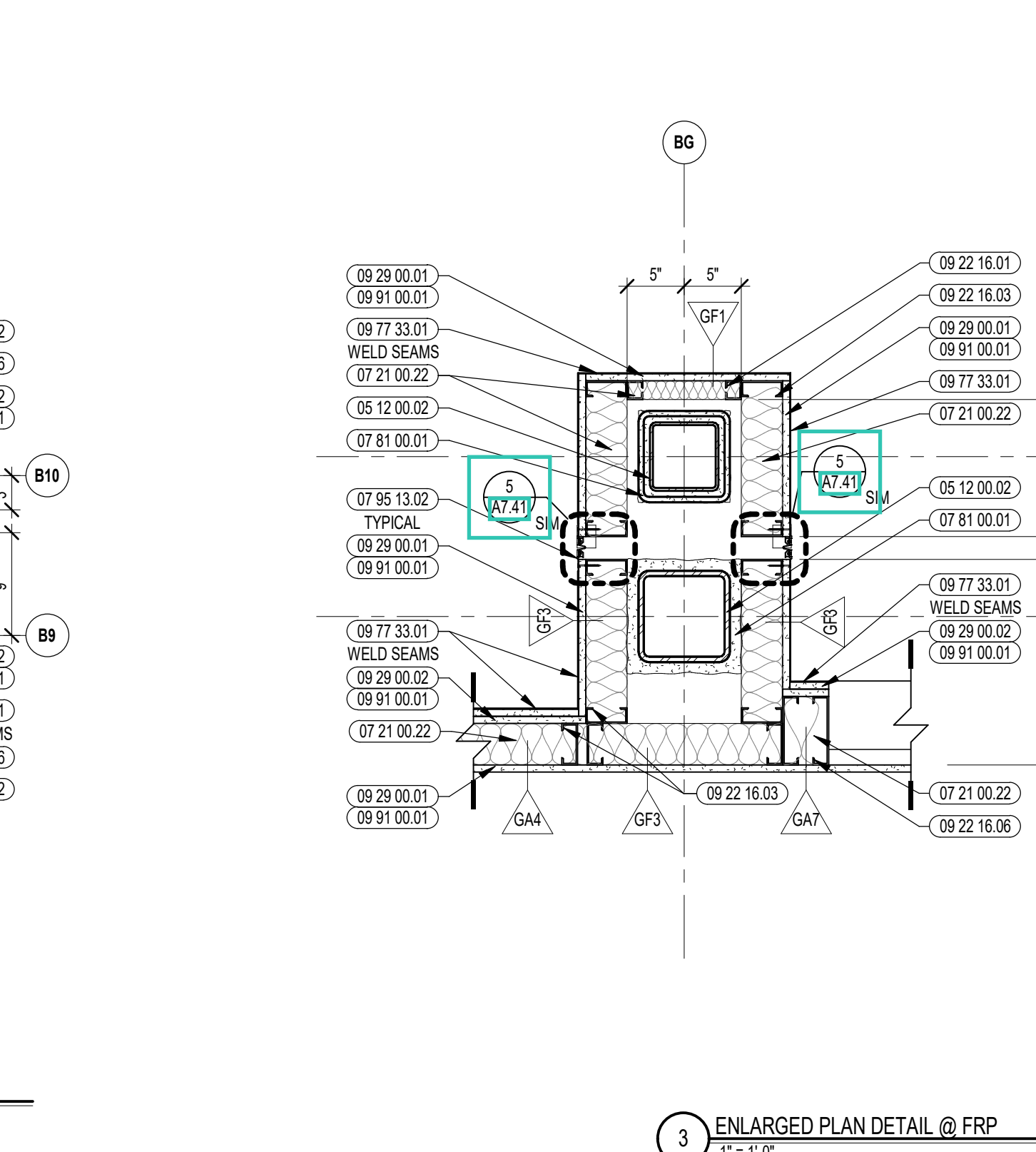
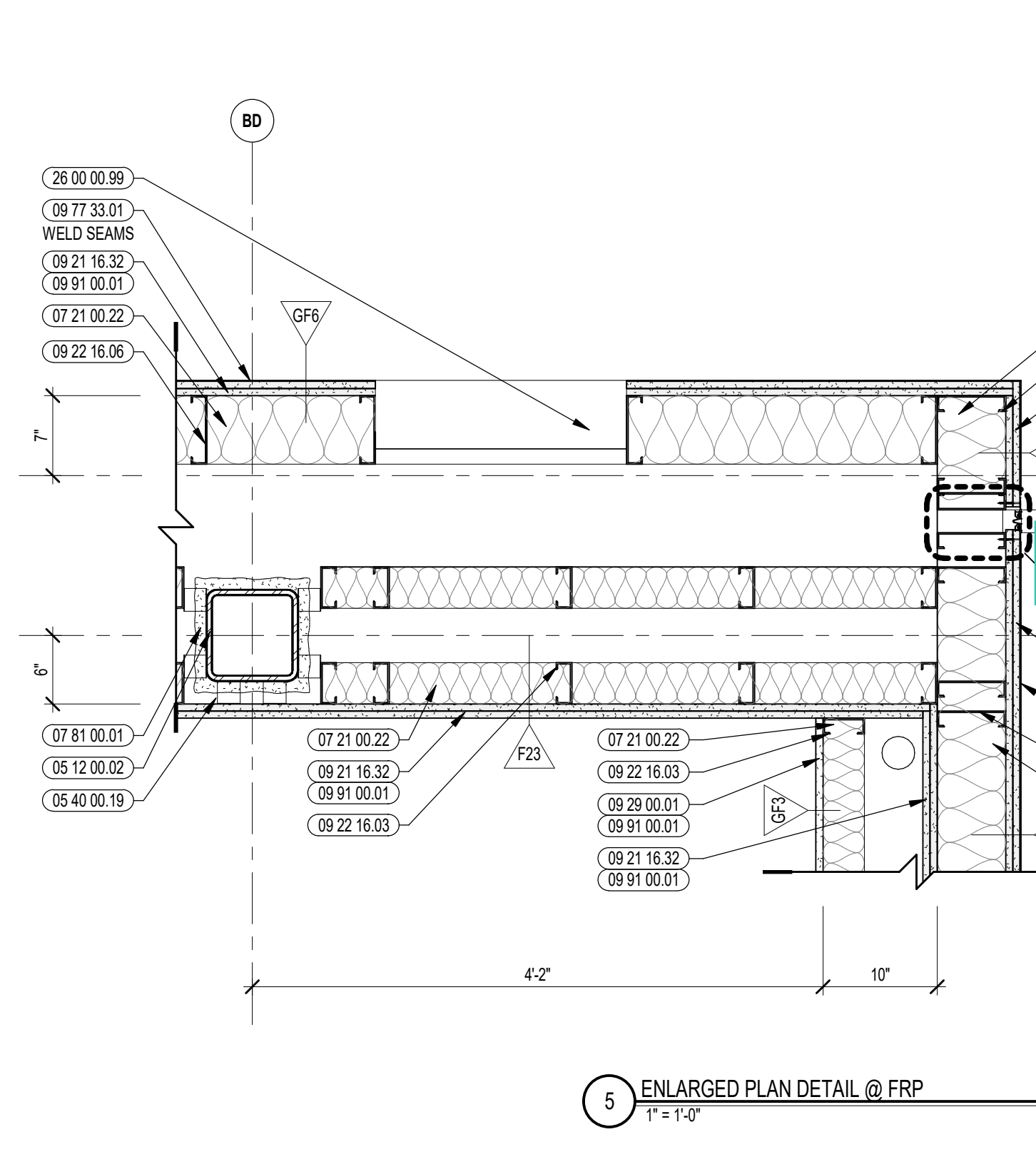
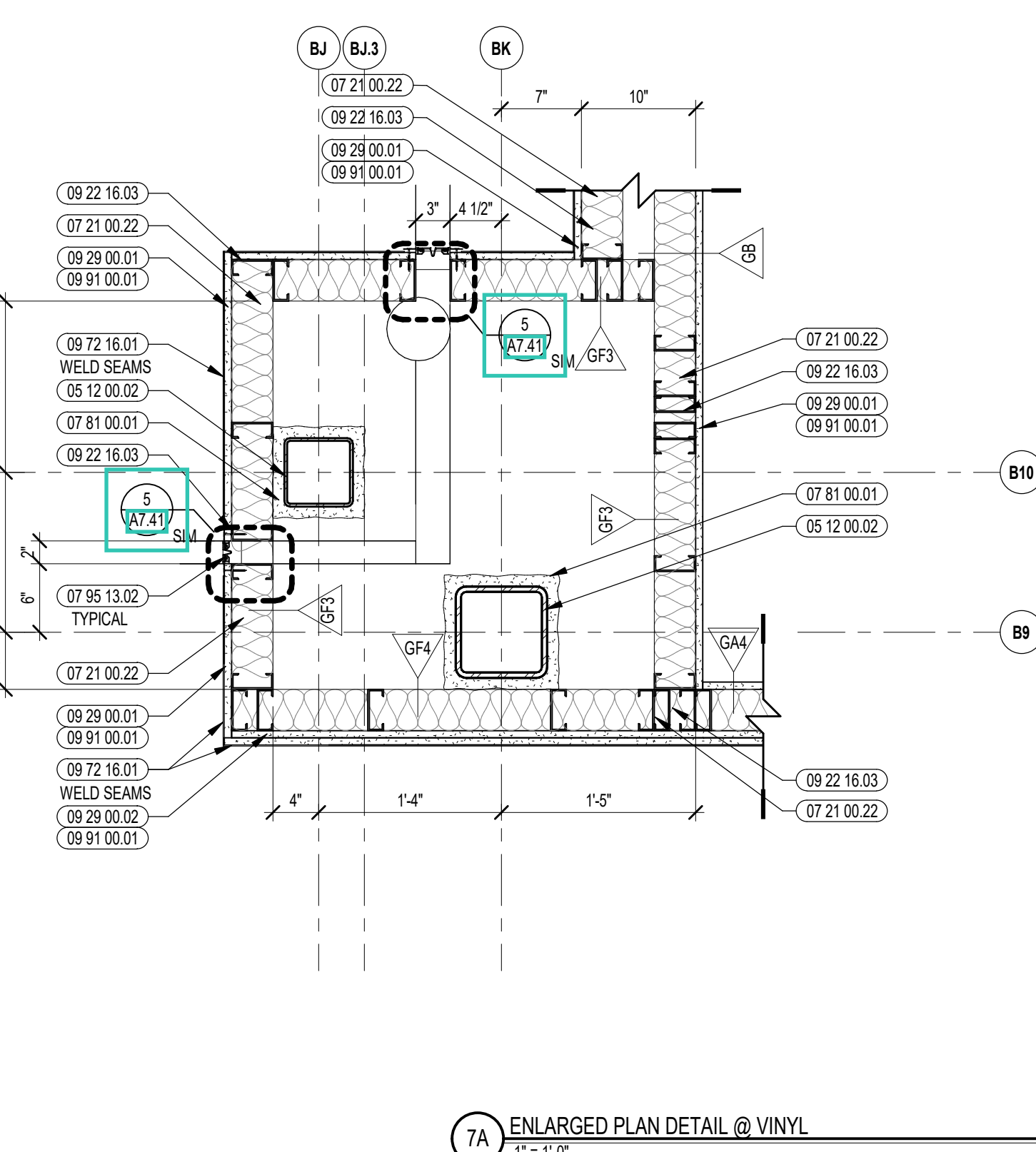
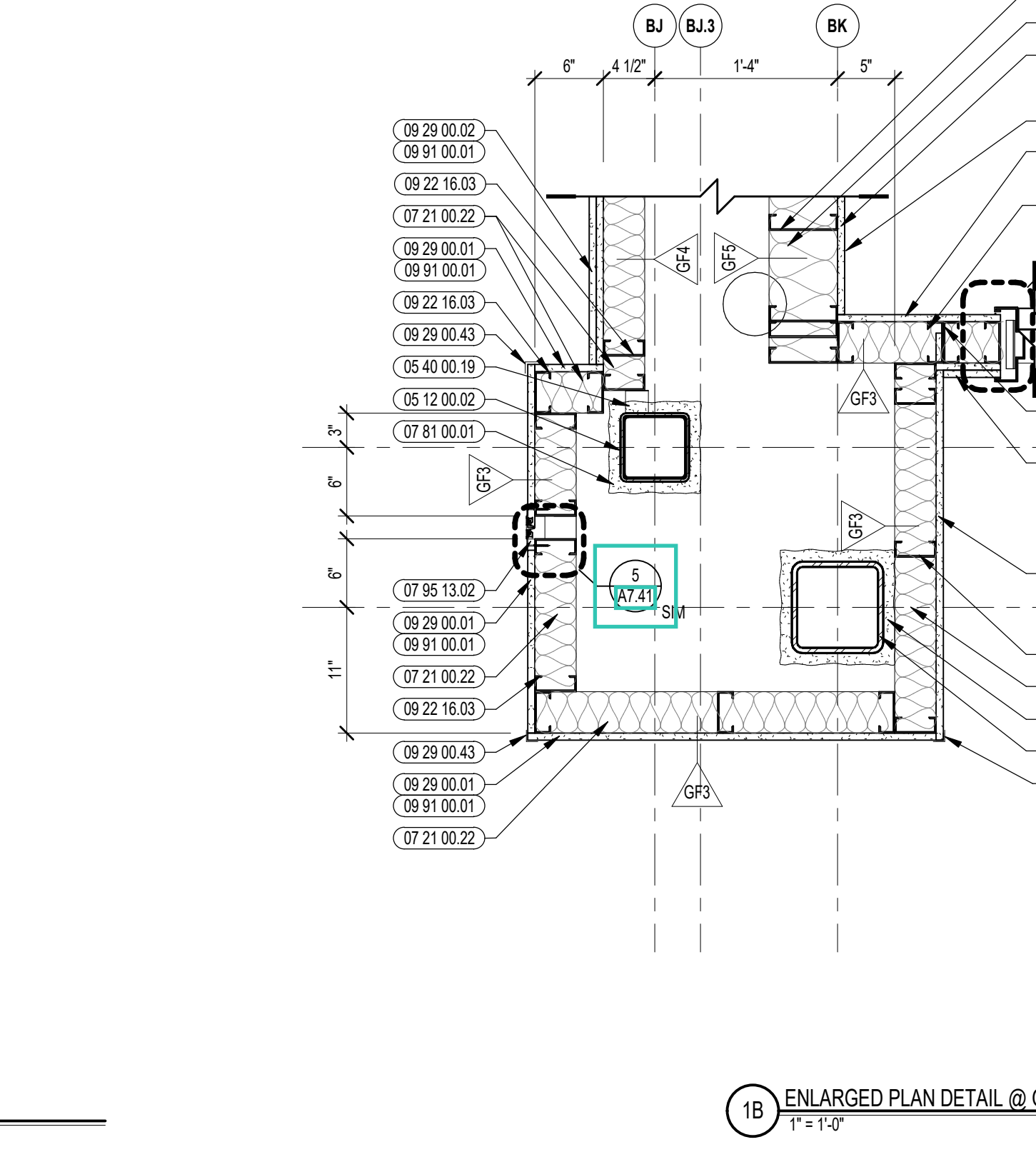
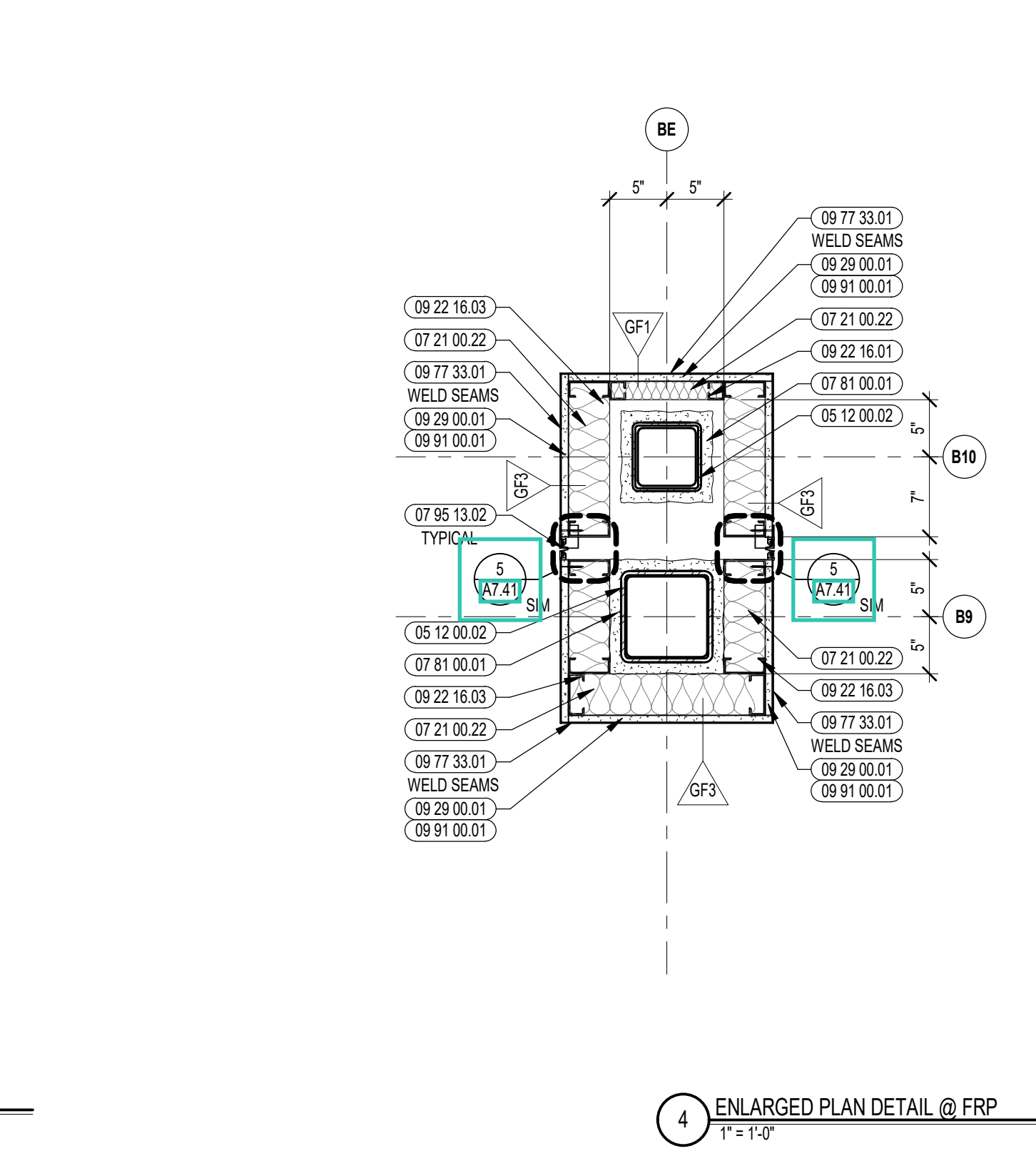
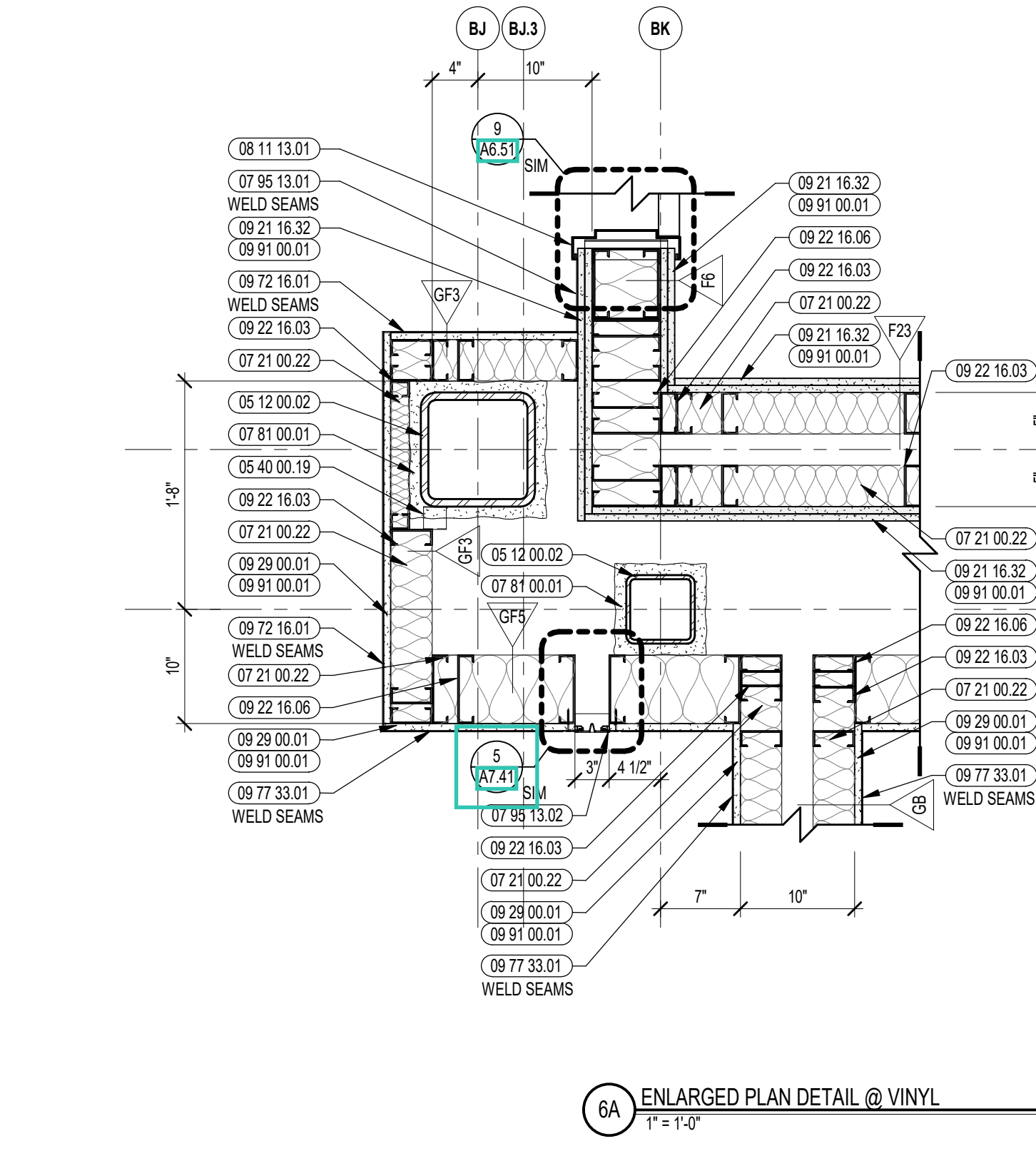
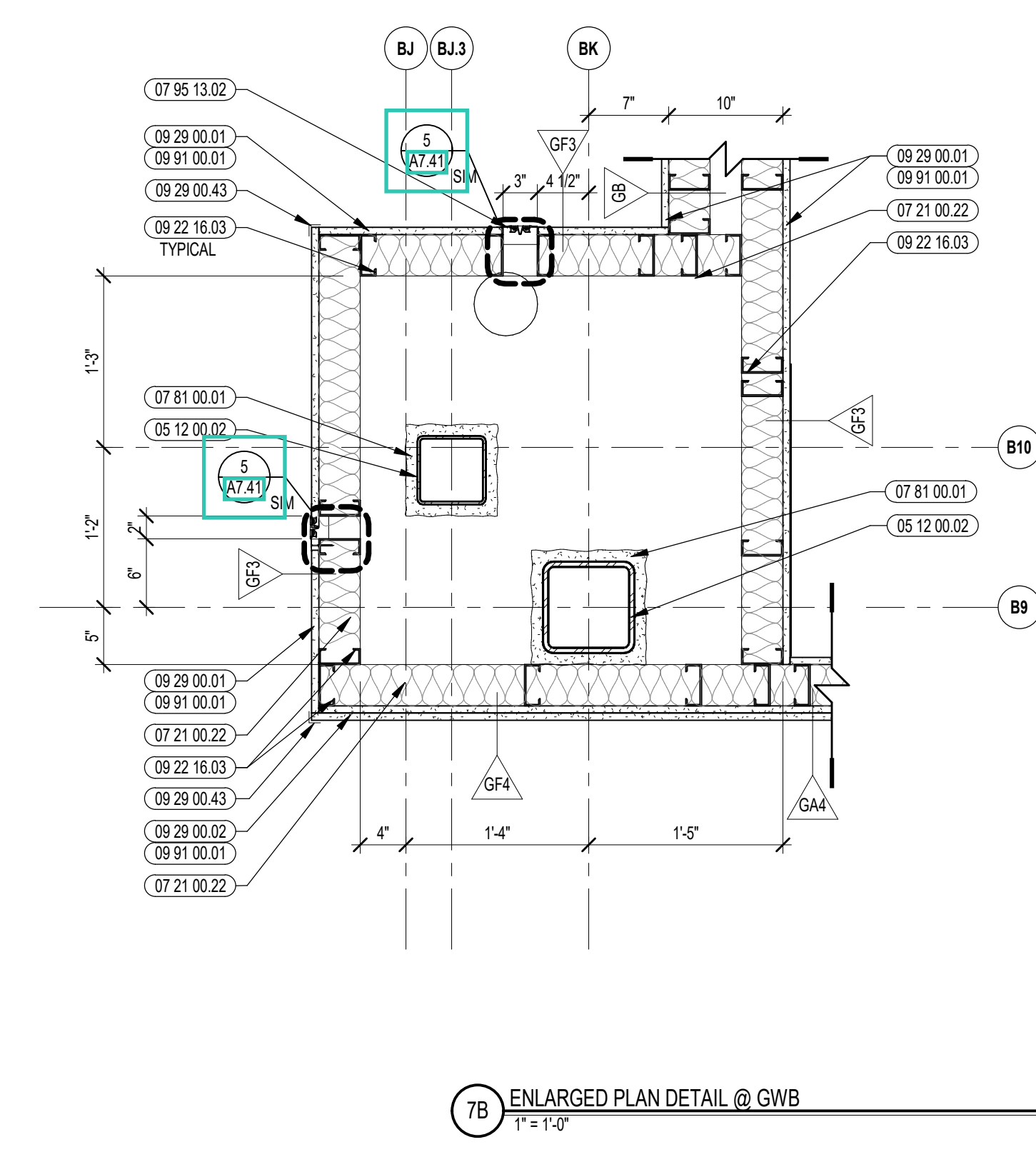
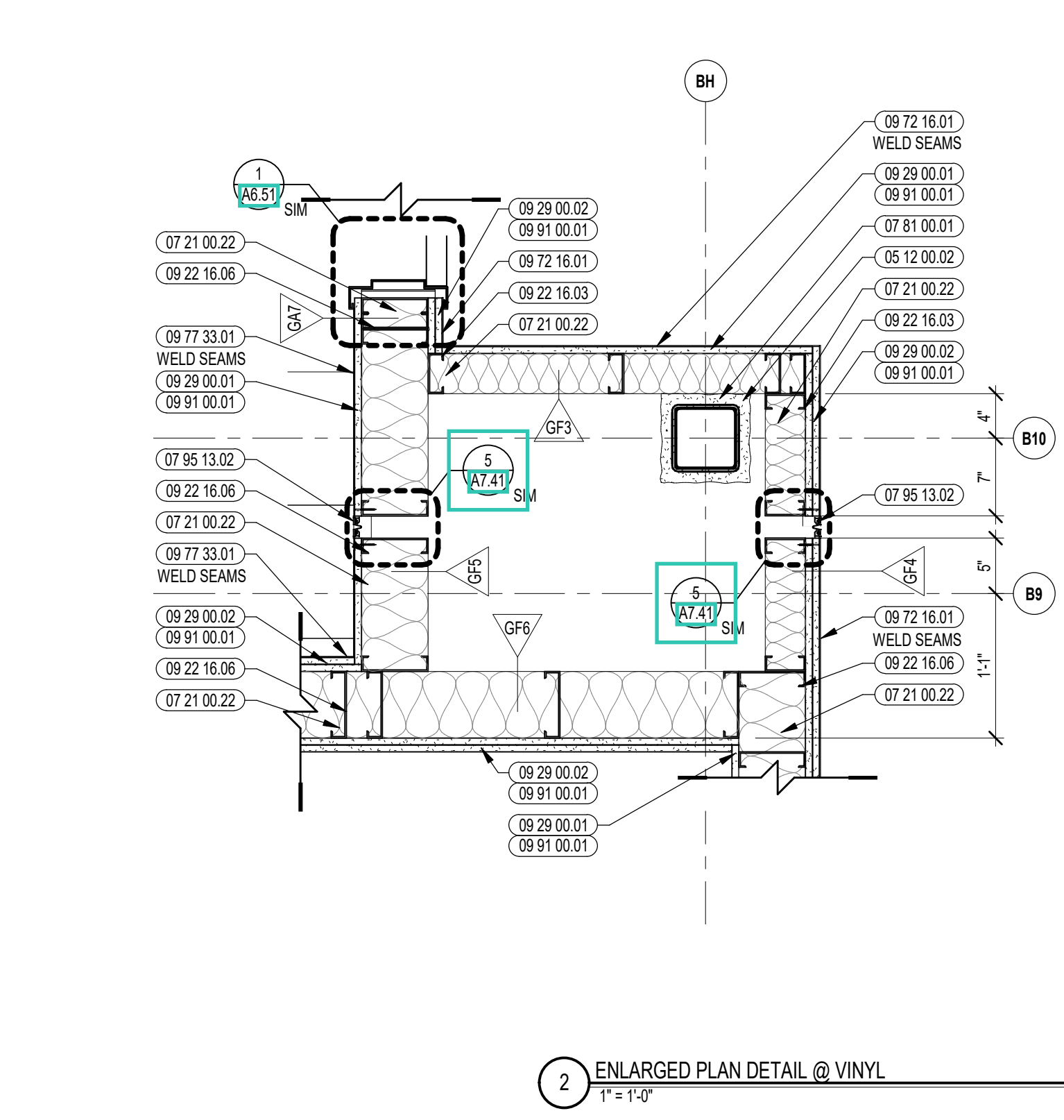
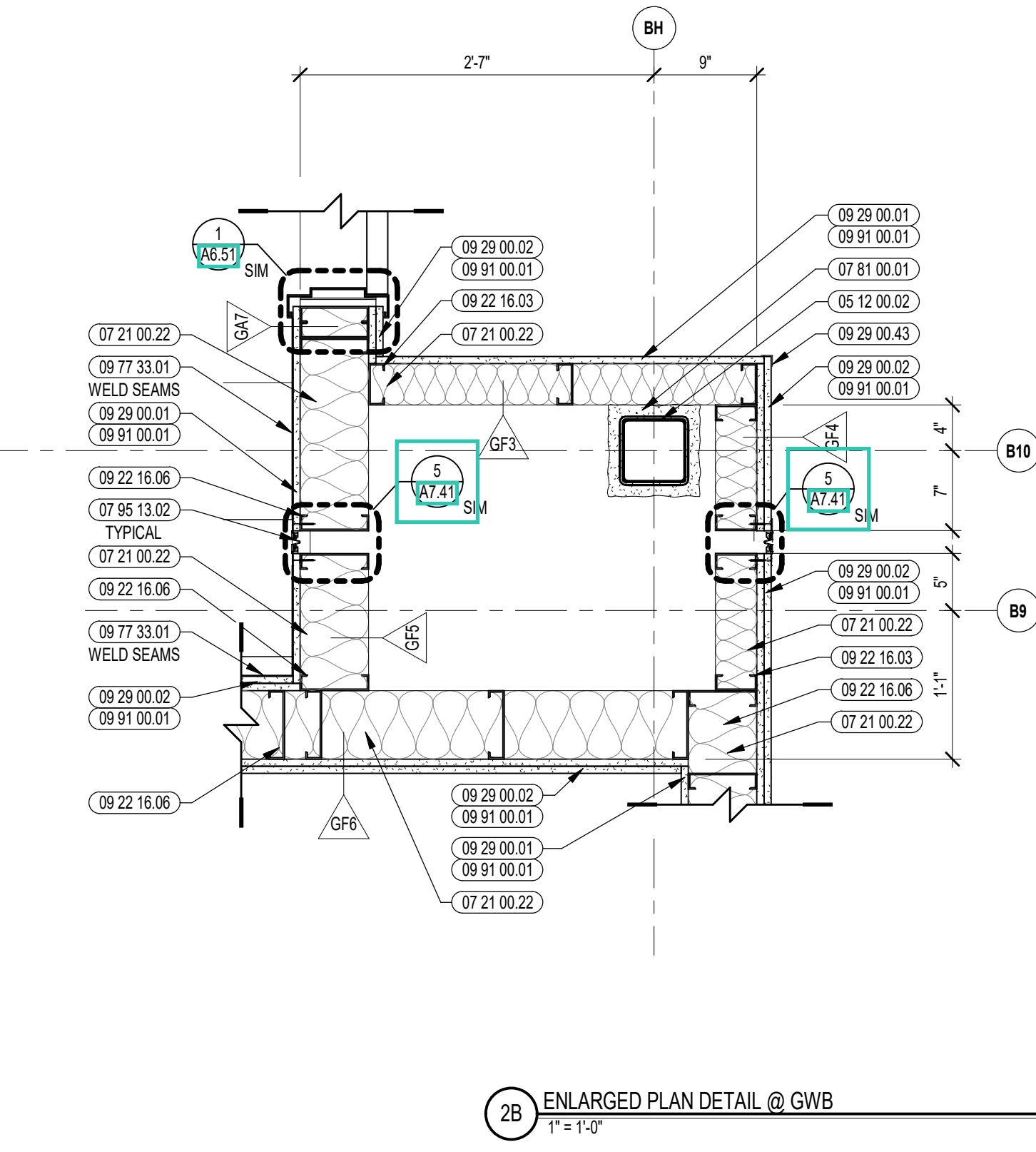
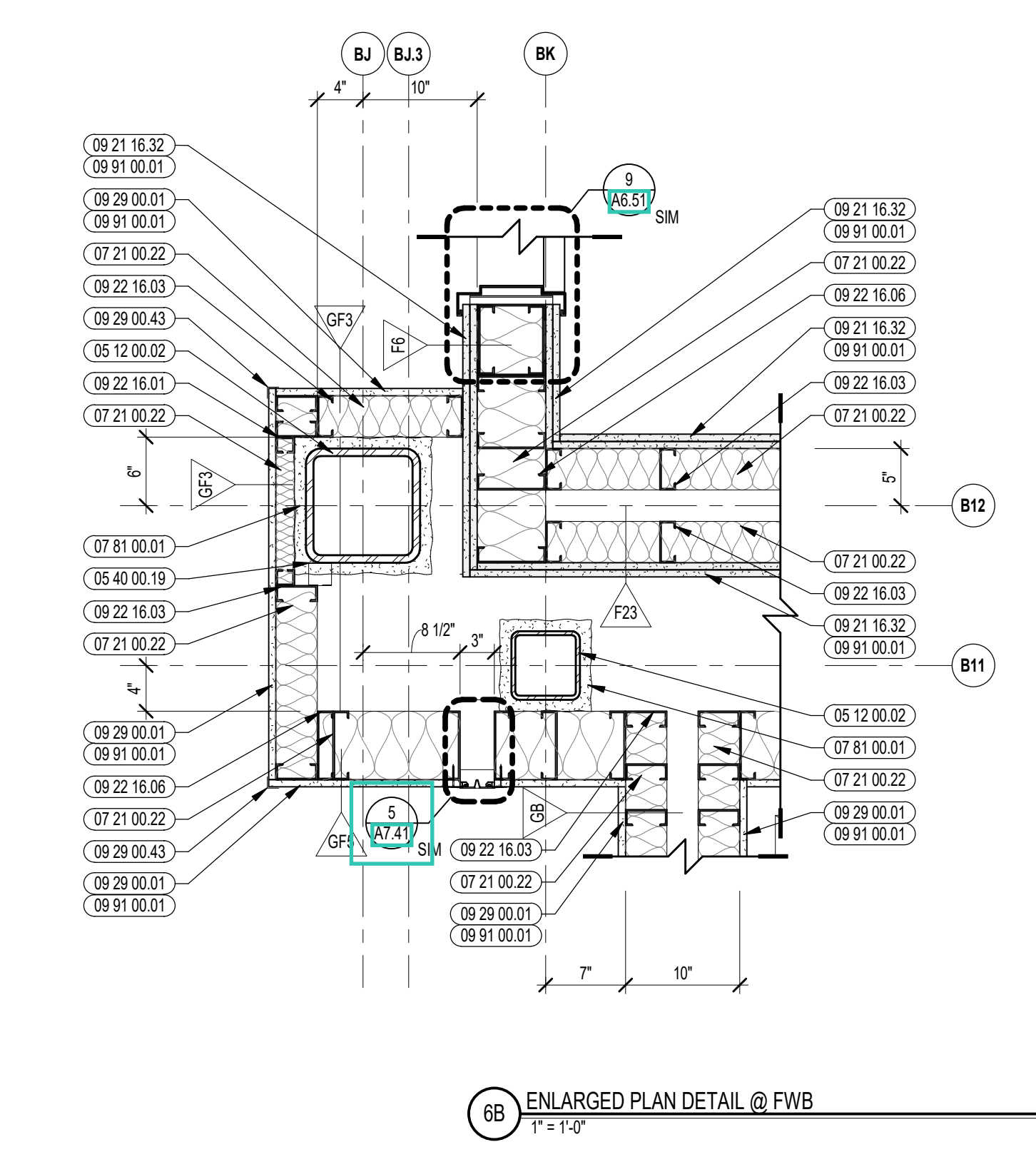



CENTRAL FALLS HIGH SCHOOL
10 HIGGINSON AVE, CENTRAL FALLS, RI

KEYNOTE LEGEND:

- 05 12 00 02 STEEL COLUMN - SEE STRUCTURAL
- 07 21 00 02 GLASS FIBER ACOUSTICAL BLANKET INSULATION - MATCH DEPTH OF STUD - UNFACED
- 07 81 00 01 CEMENTITIOUS FIREPROOFING
- 07 92 00 01 JOINT SEALANT - TYPE AS REQUIRED
- 07 95 13 02 EXPANSION JOINT COVER - 4 INCH - INTERIOR - WALL / WALL OR CEILING / CEILING - GYPSUM BASE
- 07 95 13 06 EXPANSION JOINT COVER - 2 INCH - INTERIOR - WALL / WALL OR CEILING / CEILING - GYPSUM BASE
- 08 11 13 01 DOOR AND FRAME - SEE DOOR SCHEDULE
- 09 21 16 11 METAL SHAFTWALL C4 STUD - 2 1/2 INCH - 24 INCHES O.C. MAX
- 09 21 16 12 METAL SHAFTWALL J RUNNER
- 09 21 16 21 GYPSUM SHAFTWALL LINER PANEL - 1 INCH
- 09 21 16 32 GYPSUM BOARD - 5/8 INCH TYPE X - 2 LAYERS
- 09 22 16 03 METAL STUD 3-5/8 INCH - 16 INCHES O.C. MAX
- 09 22 16 06 METAL STUD 6 INCH - 16 INCHES O.C. MAX
- 09 29 00 01 5/8 INCH GYPSUM BOARD - LEVEL 4 FINISH - 1 LAYER
- 09 29 00 02 5/8 INCH GYPSUM BOARD - LEVEL 4 FINISH - 2 LAYERS
- 09 29 00 04 5/8 INCH GYPSUM BOARD - LEVEL 4 FINISH - 2 LAYERS EACH SIDE
- 09 29 00 11 5/8 INCH PLYWOOD - FIRE RETARDANT TREATED
- 09 29 00 43 CORNER BEAD
- 09 72 16 01 VINYL WALL CLADDING - REFERENCE ELEVATIONS FOR TYPE
- 09 91 00 01 PAINT - SEE SCHEDULE

GENERAL NOTES:

1. REFER TO SHEET(S) A0100 FOR PARTITION TYPES
2. REFERENCE FLOOR PLANS, INTERIOR ELEVATIONS, AND REFLECTED CEILING PLANS FOR ADDITIONAL INFORMATION.

100% CONSTRUCTION DOCUMENTS

KEY PLAN NORTH ARROW

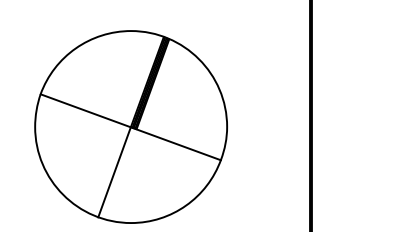

KEYPLAN

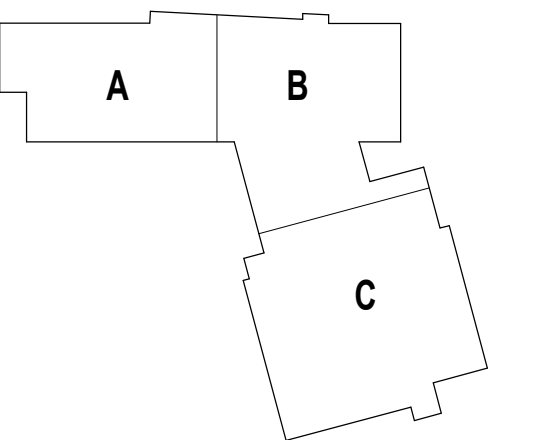

DRAWING NAME:

INTERIOR EXPANSION JOINT DETAILS

DRAWN BY: CHR

REVIEWED BY: CHR / KK

SCALE: AS INDICATED | DRAWING NUMBER:

JOB NO.: 2202.02

DATE: OCTOBER 13, 2023

A7.52

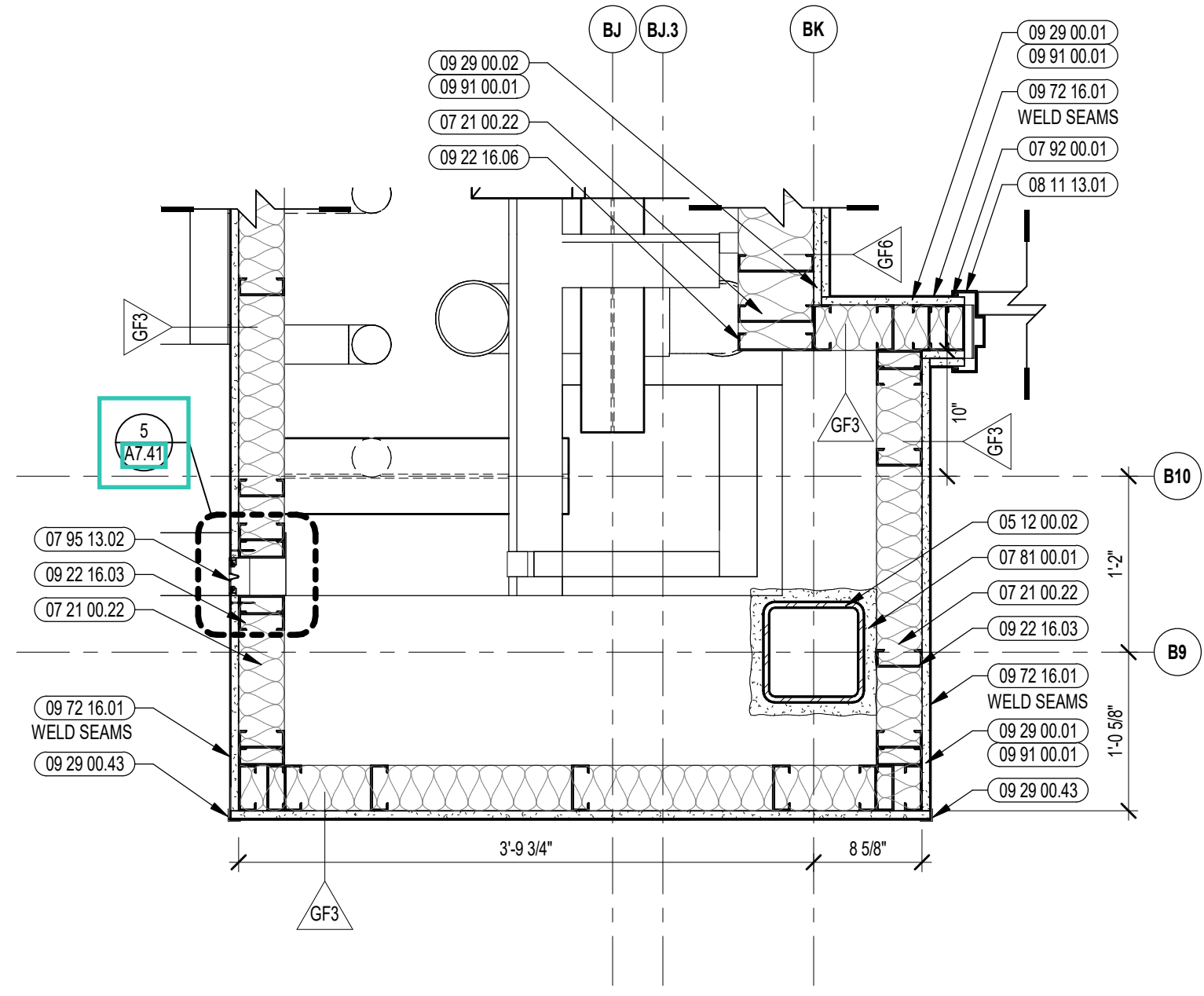

4B ENLARGED PLAN DETAIL
1" = 1'-0"

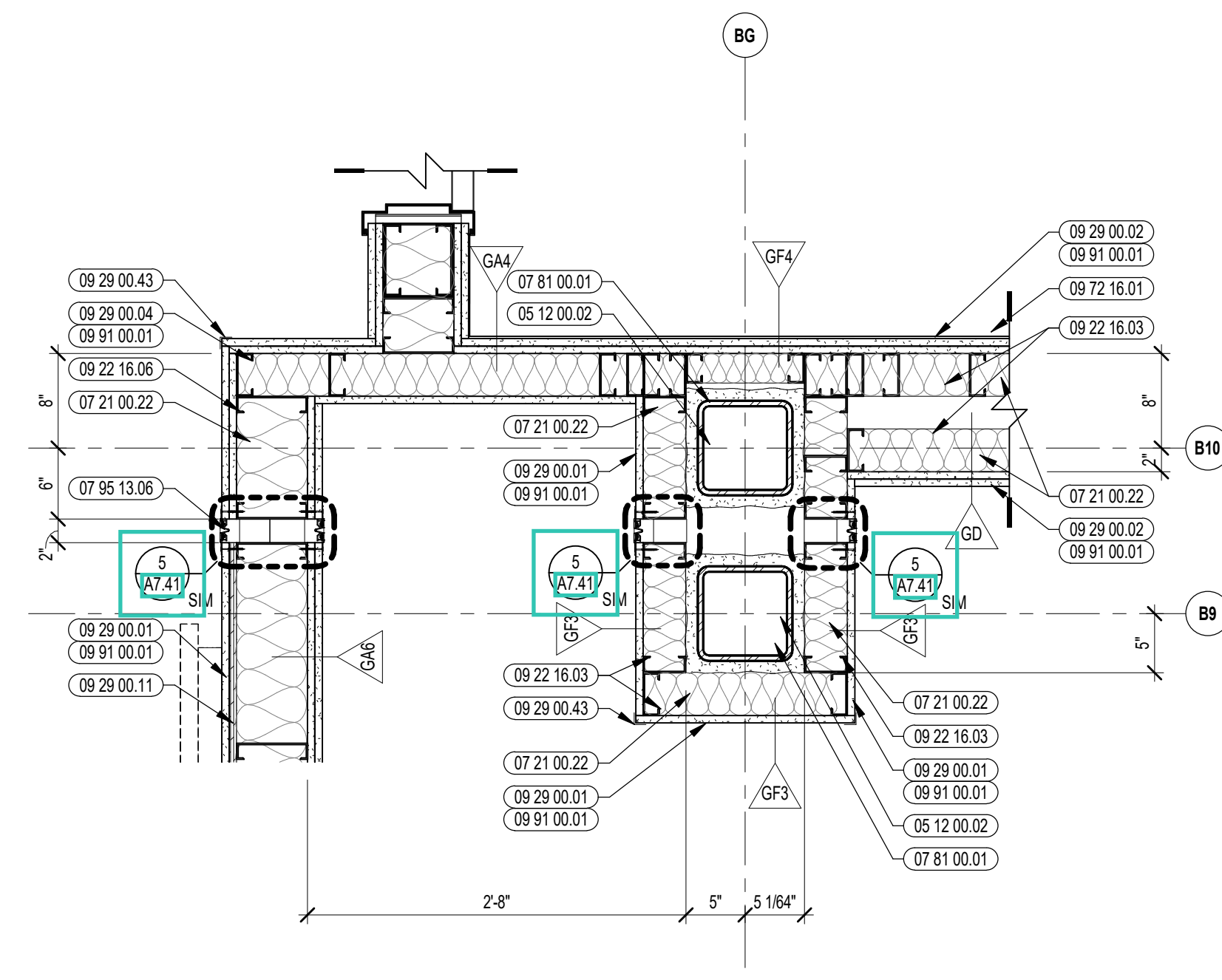

2 ENLARGED PLAN DETAIL @ GWB
1" = 1'-0"

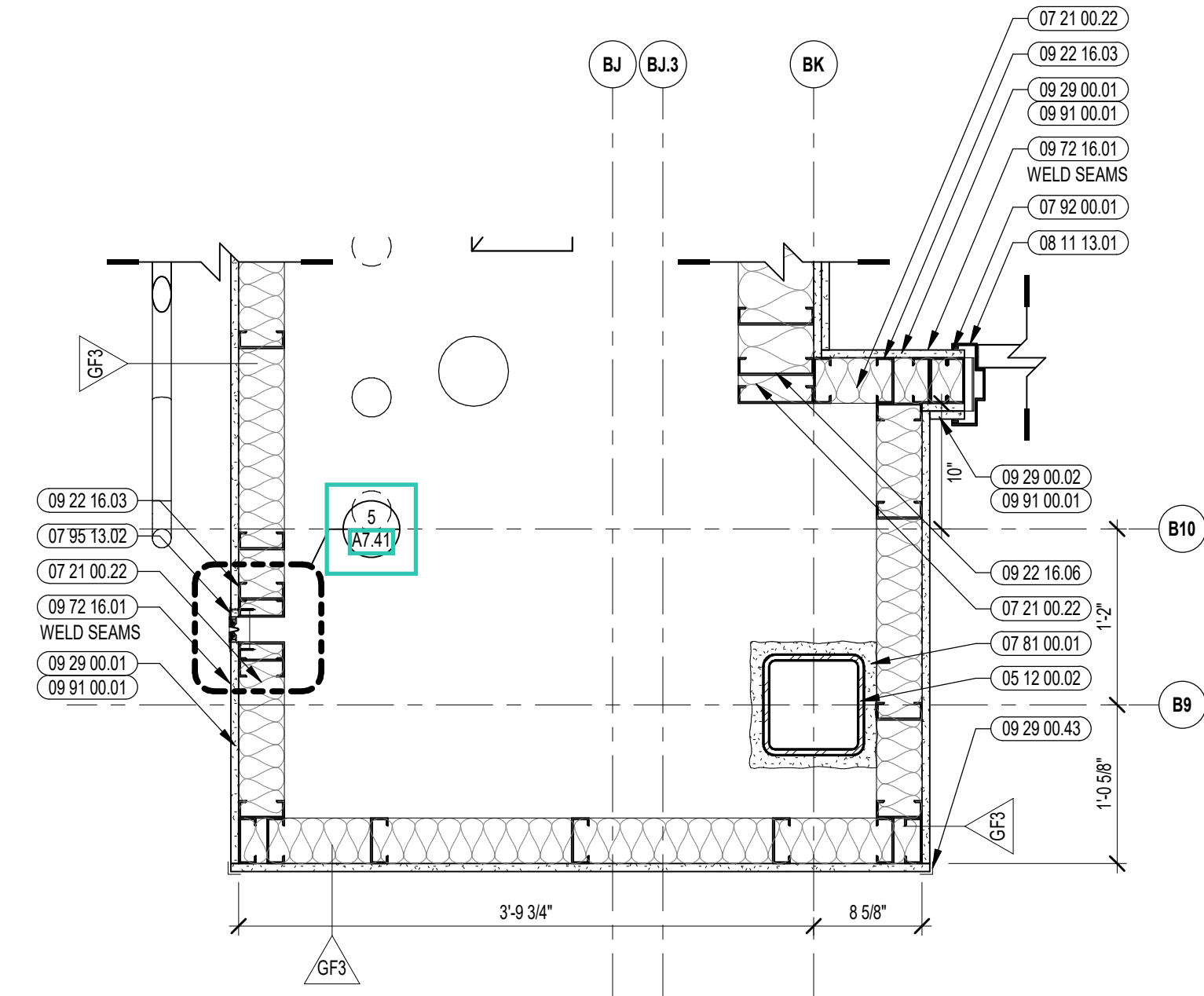

4A ENLARGED PLAN DETAIL
1" = 1'-0"

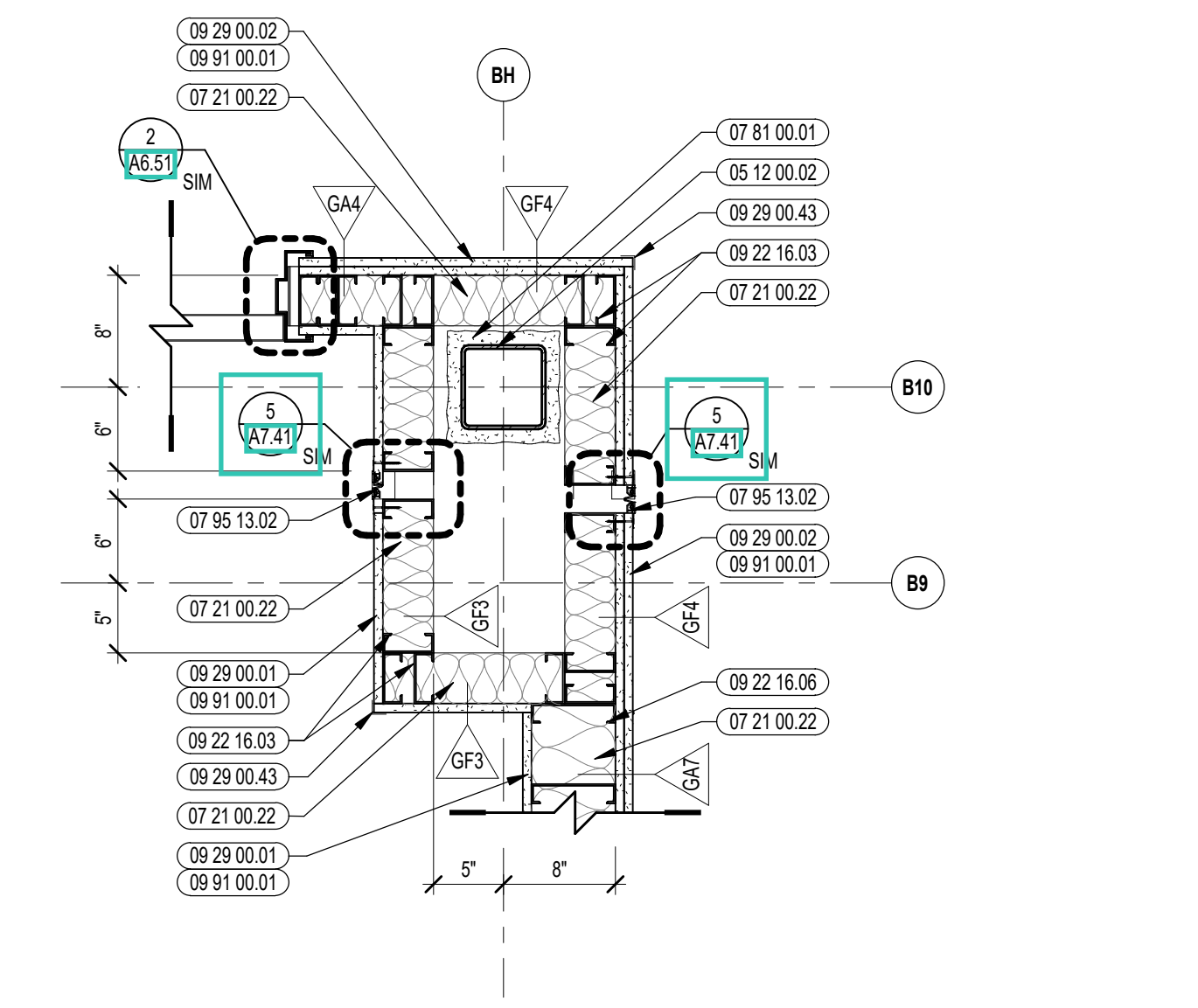

1B ENLARGED PLAN DETAIL @ GVB
1" = 1'-0"

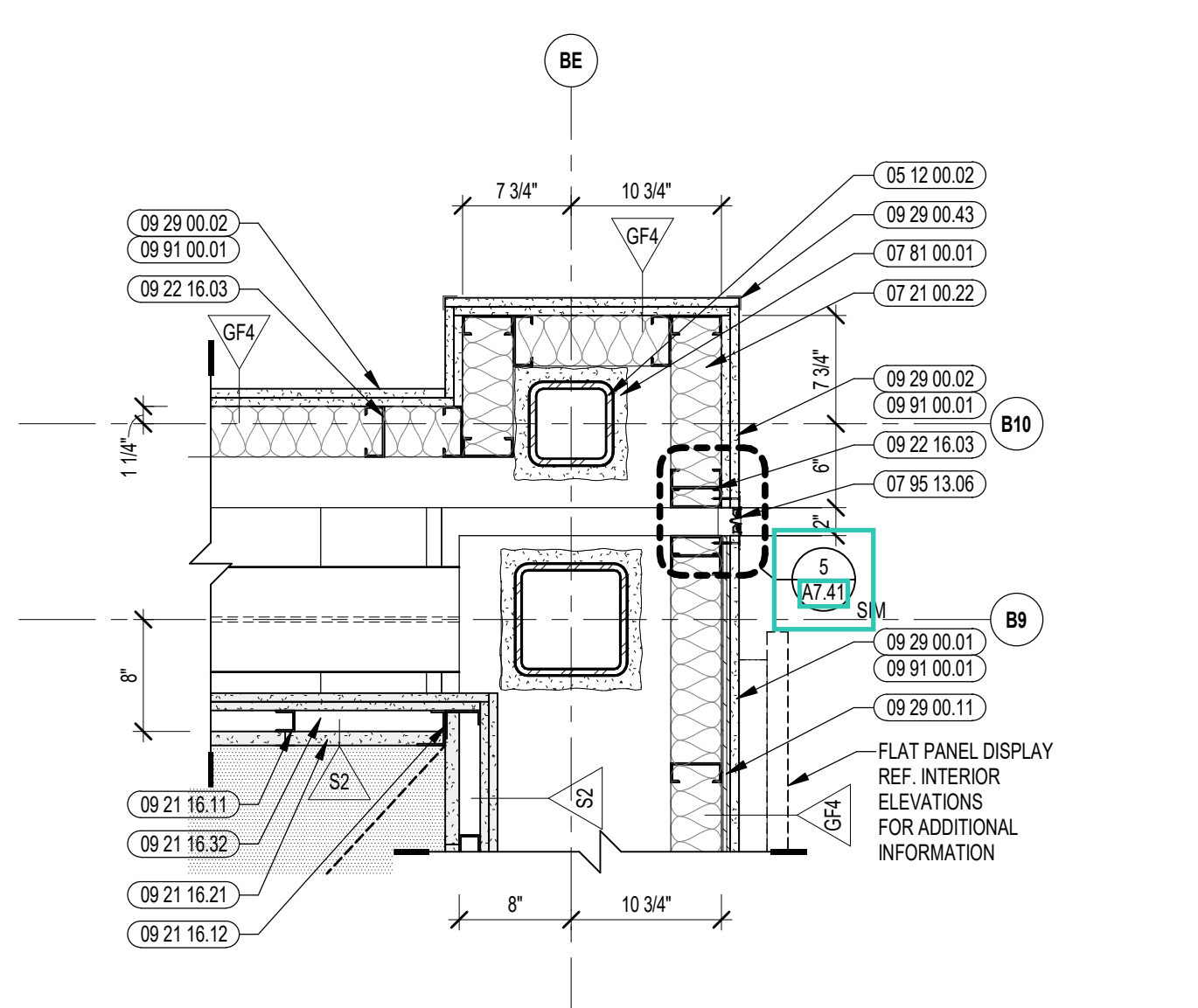

6 ENLARGED PLAN DETAIL @ GVB
1" = 1'-0"

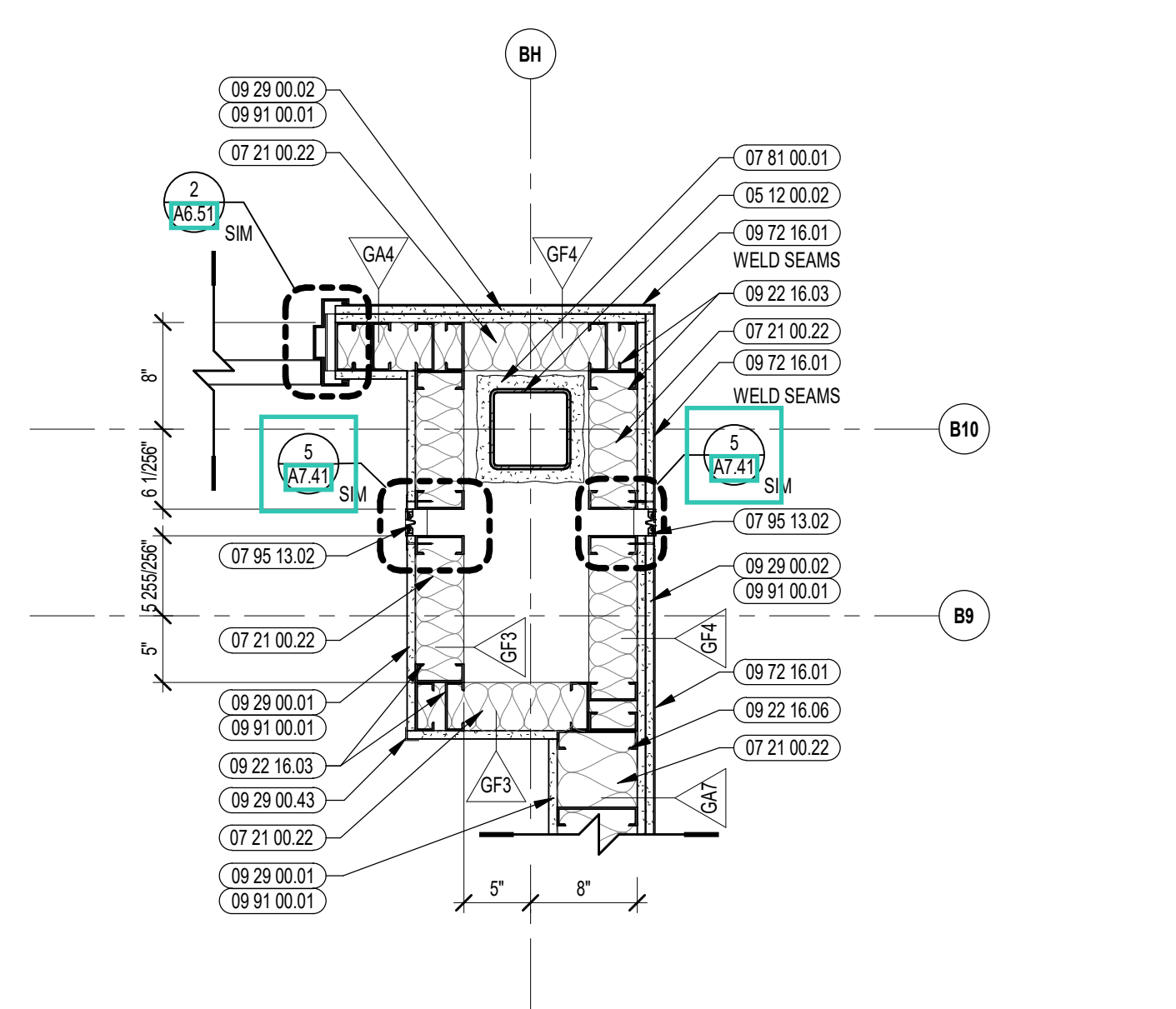

1A ENLARGED PLAN DETAIL @ VINYL
1" = 1'-0"



CENTRAL FALLS HIGH SCHOOL
10 HIGGINSON AVE, CENTRAL FALLS, RI

KEYNOTE LEGEND:

05 12 00 02	STEEL COLUMN - SEE STRUCTURAL
05 12 00 40	BRACE FRAME - SEE STRUCTURAL
05 40 00 19	STEEL Z-CLIP - 16 GAUGE MIN. - 1 INCH MIN. DEPTH - 16 INCHES O.C. MAX
07 21 00 22	GLASS FIBER ACOUSTICAL BLANKET INSULATION - MATCH DEPTH OF STUD - UNFACED
07 81 00 01	CEMENTITIOUS FIREPROOFING
07 92 00 01	JOINT SEALANT - TYPE AS REQUIRED
08 11 13 01	DOOR AND FRAME - SEE DOOR SCHEDULE
09 21 16 11	METAL SHAFTWALL C-H STUD - 2 1/2 INCH - 24 INCHES O.C. MAX
09 21 16 12	METAL SHAFTWALL J RUNNER
09 21 16 21	GYP/UM SHAFTWALL LINER PANEL - 1 INCH
09 21 16 32	GYP/UM BOARD - 5/8 INCH TYPE X - 2 LAYERS
09 21 16 41	METAL SHAFTWALL C-STUD TRACK - 2 INCH
09 22 16 03	METAL STUD 3-5/8 INCH - 16 INCHES O.C. MAX
09 22 16 06	METAL STUD 6 INCH - 16 INCHES O.C. MAX
09 29 00 01	5/8 INCH GYP/UM BOARD - LEVEL 4 FINISH - 1 LAYER
09 29 00 02	5/8 INCH GYP/UM BOARD - LEVEL 4 FINISH - 2 LAYERS
09 29 00 43	CORNER BEAD
09 72 16 01	VINYL WALL CLADDING - REFERENCE ELEVATIONS FOR TYPE
09 91 00 01	PAINT - SEE SCHEDULE

GENERAL NOTES:

- REFER TO SHEET(S) A0-0C FOR PARTITION TYPES.
- REFERENCE FLOOR PLANS, INTERIOR ELEVATIONS, AND REFLECTED CEILING PLANS FOR ADDITIONAL INFORMATION.

100% CONSTRUCTION DOCUMENTS

KEY PLAN NORTH ARROW

KEYPLAN

DRAWING NAME:
INTERIOR PLAN DETAILS

DRAWN BY: CHR / MS
REVIEWED BY: CHR / KK

SCALE: AS INDICATED | DRAWING NUMBER:
JOB NO.: 2202.02 | **A7.53**
DATE: OCTOBER 13, 2023

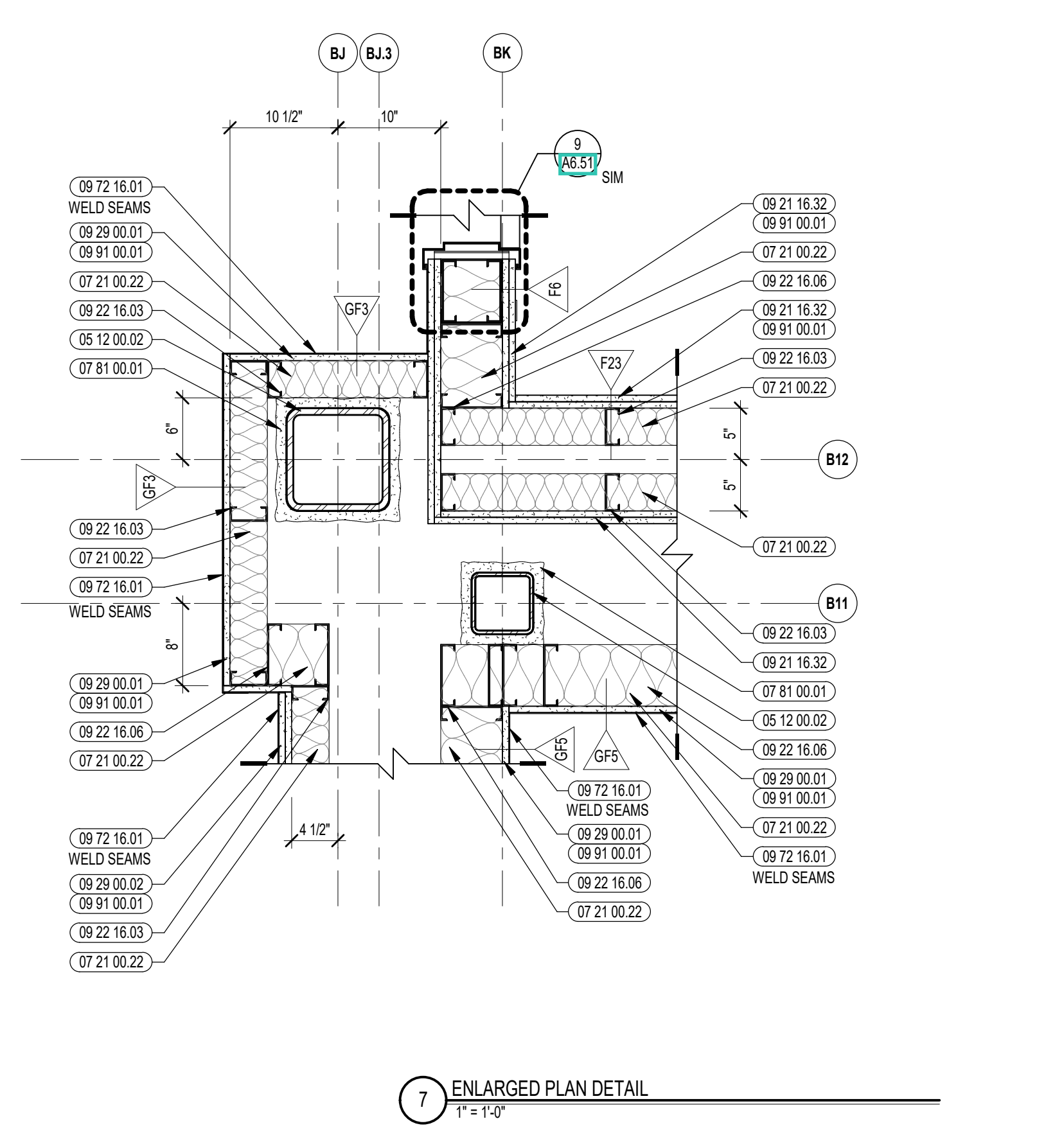
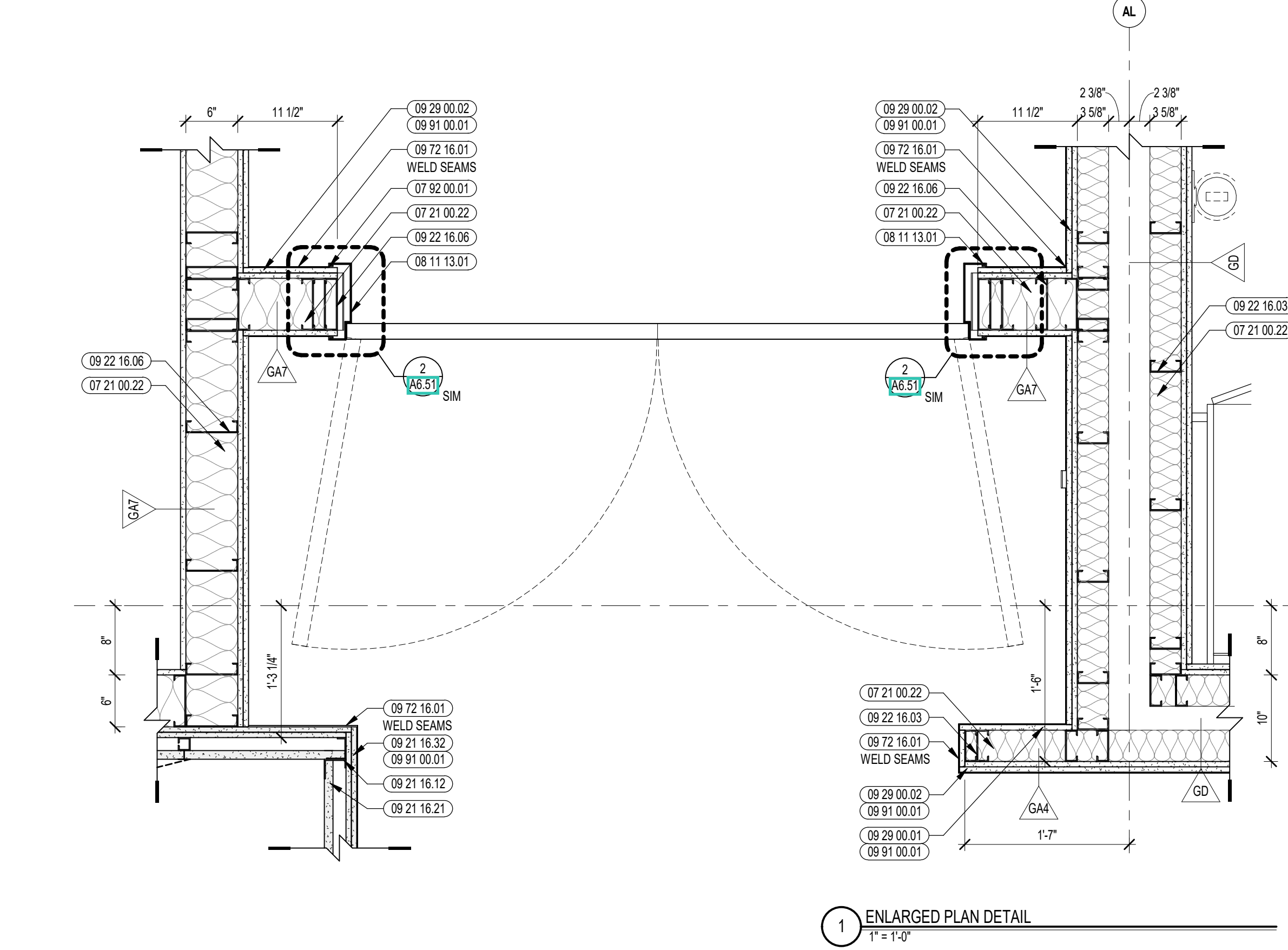
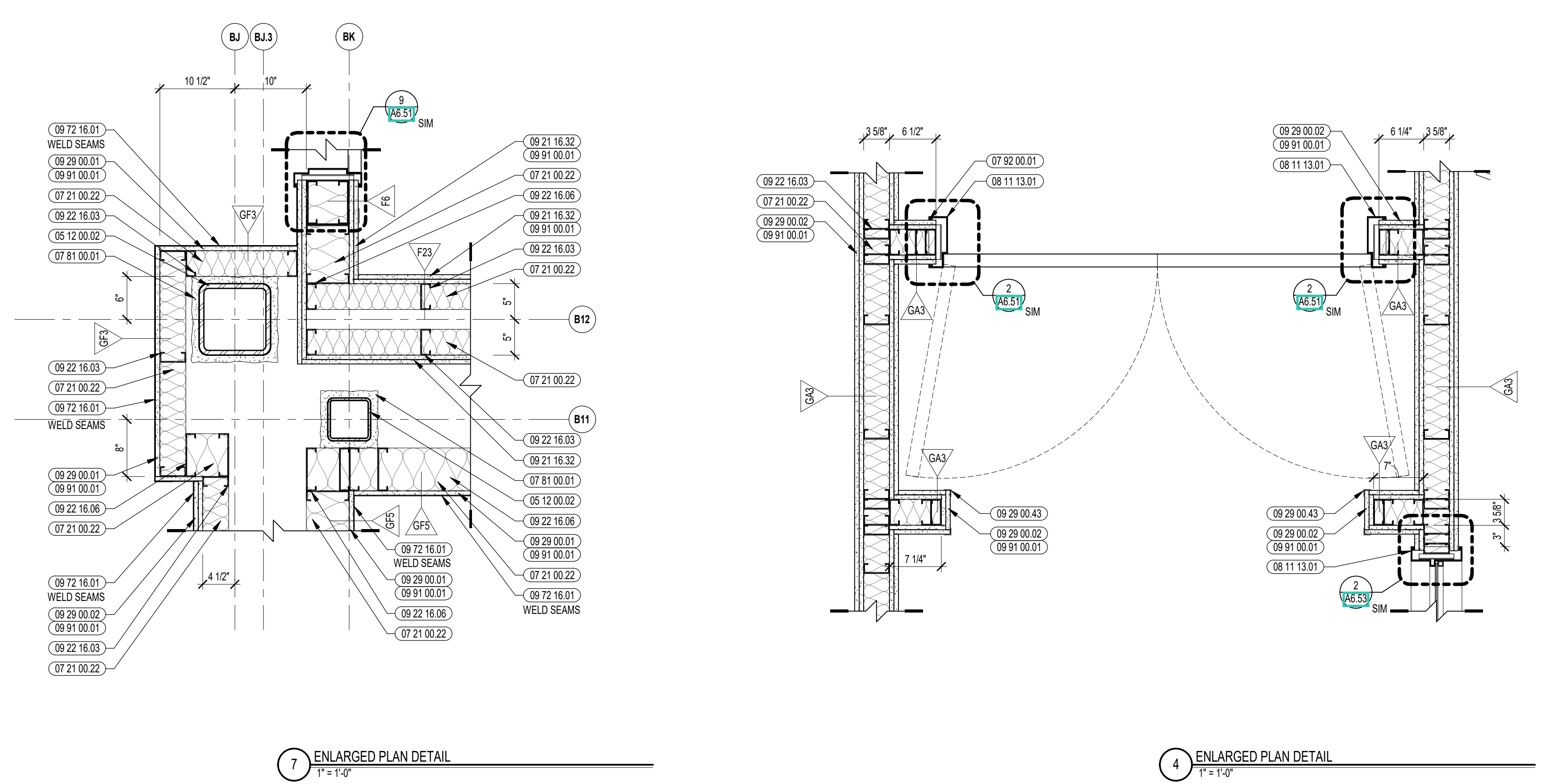
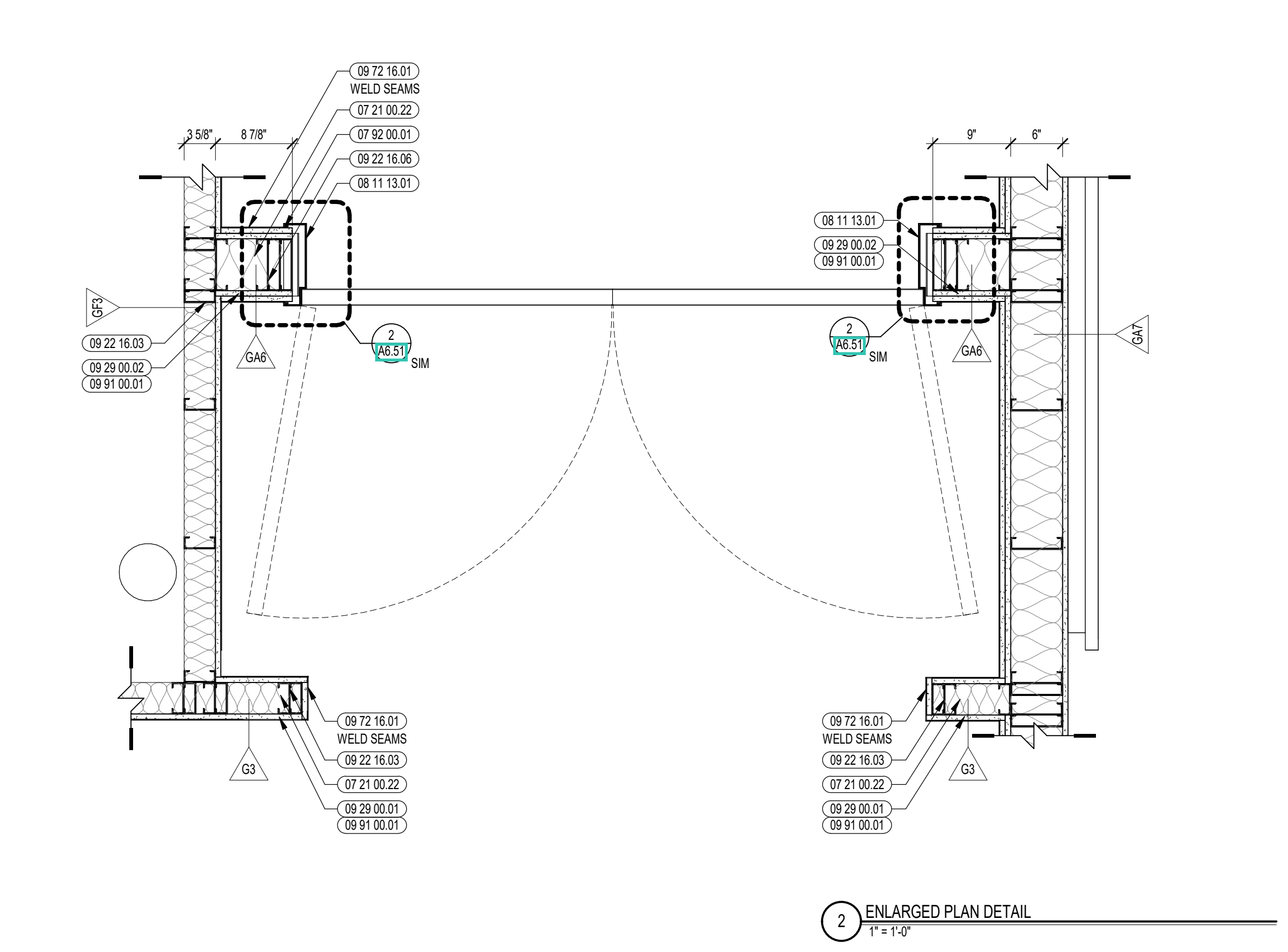
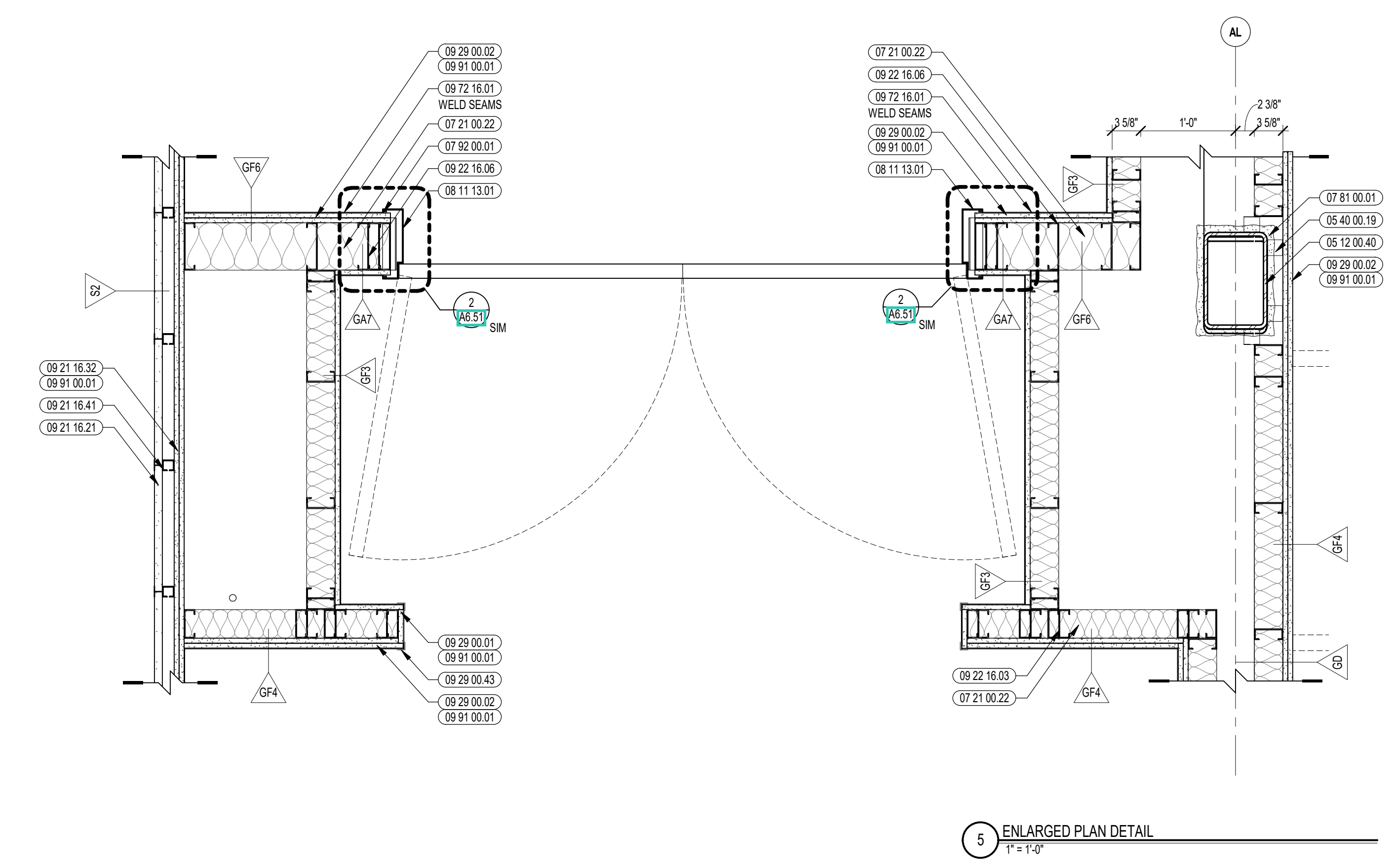
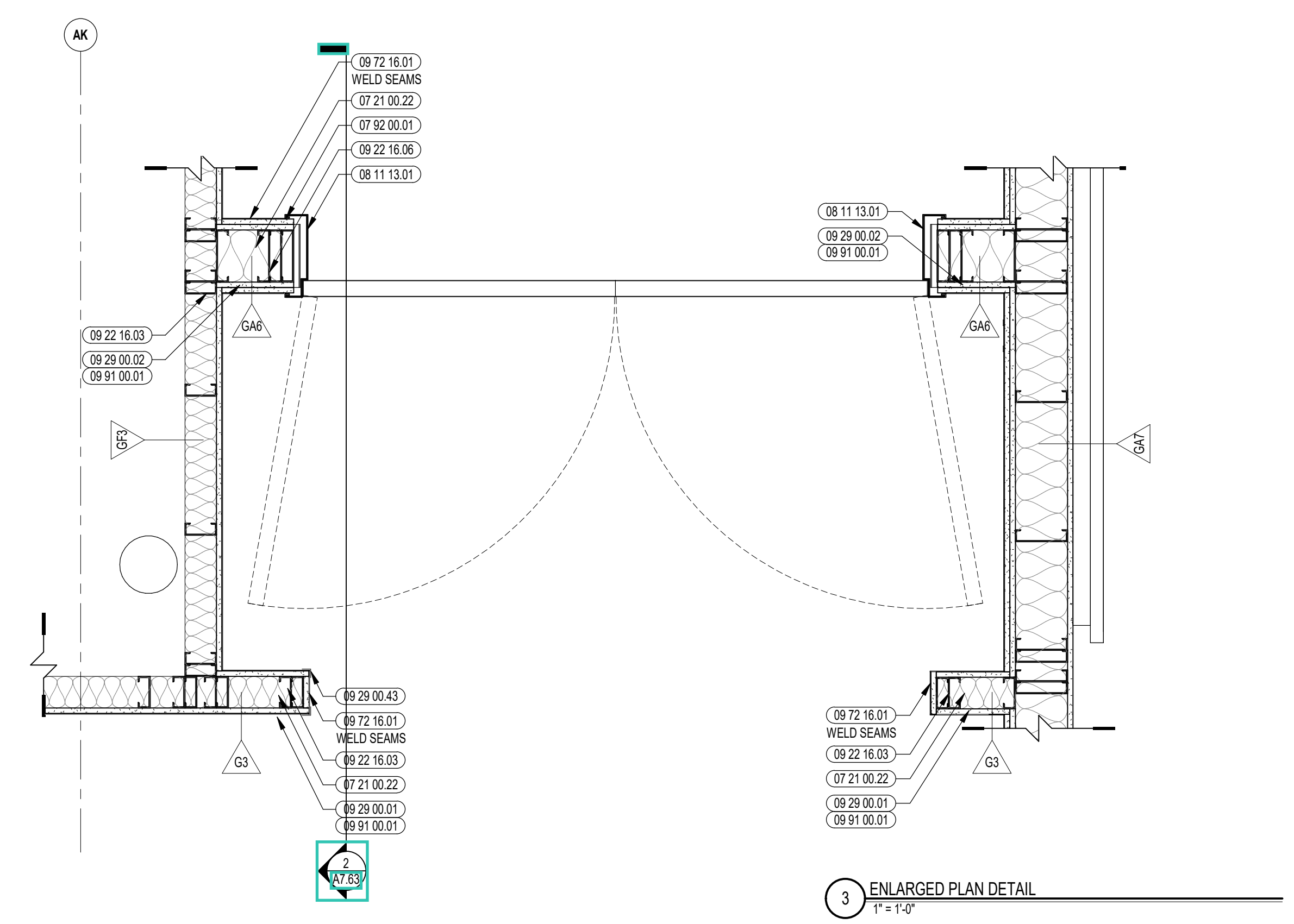
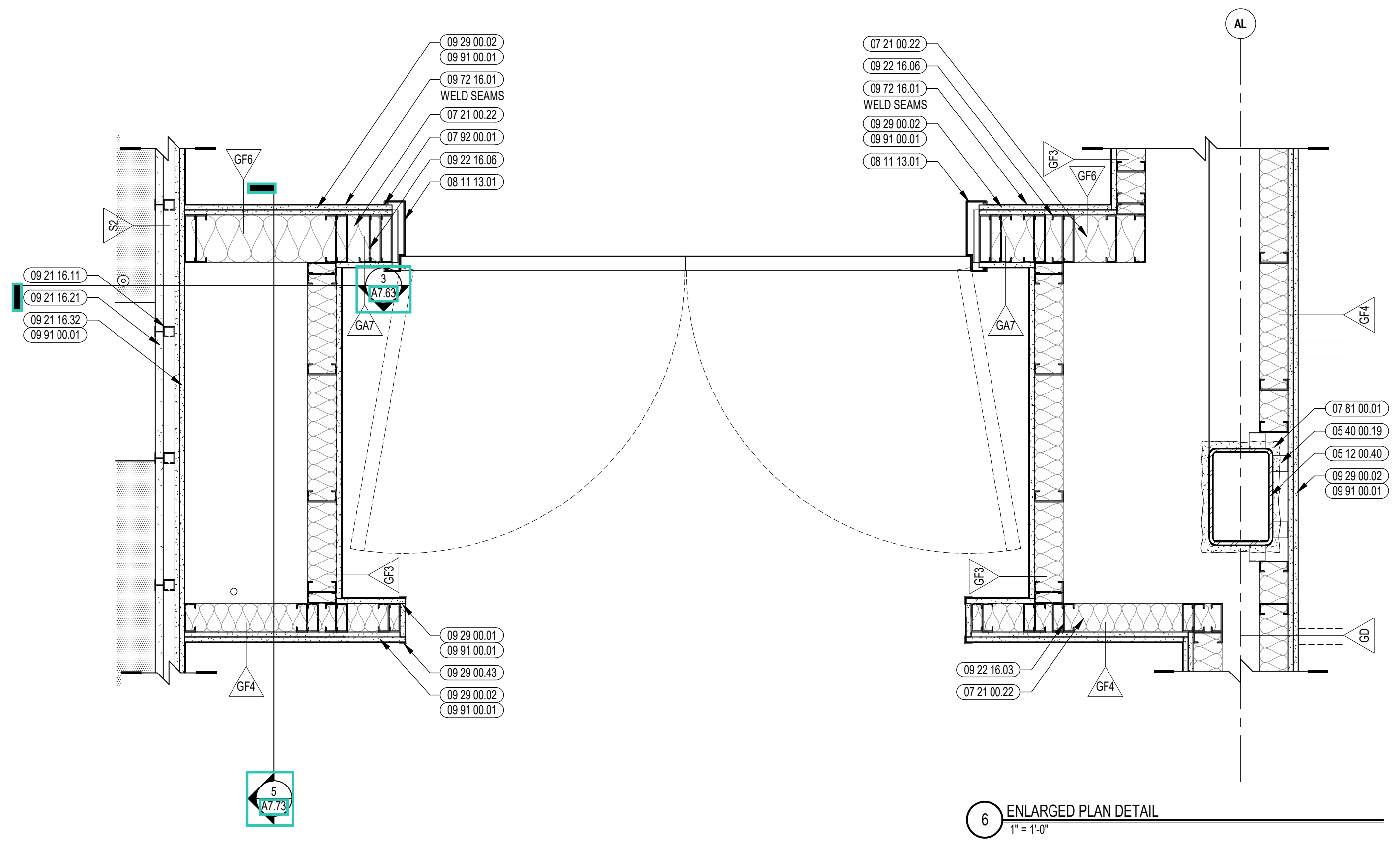

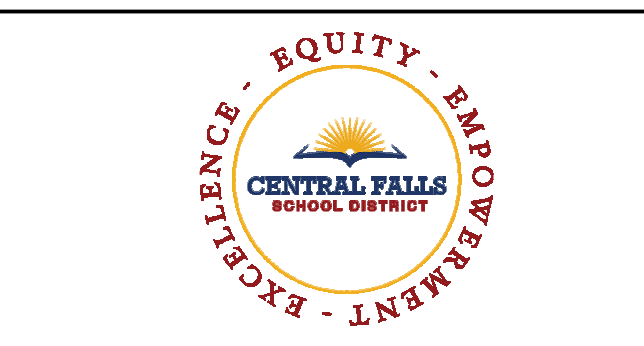

CENTRAL FALLS HIGH SCHOOL
10 HIGGINSON AVE, CENTRAL FALLS, RI

KEYNOTE LEGEND:

- 05 12 00.02 STEEL COLUMN - SEE STRUCTURAL
- 05 40 00.19 STEEL Z-CUP - 16 GAUGE MIN. - 1 INCH MIN. DEPTH - 16 INCHES O.C. MAX
- 06 40 00.33 HARDWOOD VENEER PLYWOOD - 3/4 INCH - TRANSPARENT FINISH
- 07 21 00.22 GLASS FIBER ACOUSTICAL BLANKET INSULATION - MATCH DEPTH OF STUD - UNFACED
- 07 81 00.01 CEMENTITIOUS FIREPROOFING
- 07 92 00.01 JOINT SEALANT - TYPE AS REQUIRED
- 08 11 13.01 DOOR AND FRAME - SEE DOOR SCHEDULE
- 09 21 16.03 GYPSUM BOARD - 5/8 INCH TYPE X - 2 LAYERS
- 09 22 16.03 METAL STUD 3-5/8 INCH - 16 INCHES O.C. MAX
- 09 22 16.06 METAL STUD 6 INCH - 18 INCHES O.C. MAX
- 09 29 00.01 5/8 INCH GYPSUM BOARD - LEVEL 4 FINISH - 1 LAYER
- 09 29 00.02 5/8 INCH GYPSUM BOARD - LEVEL 4 FINISH - 2 LAYERS
- 09 29 00.03 5/8 INCH GYPSUM BOARD - LEVEL 4 FINISH - 1 LAYER EACH SIDE
- 09 29 00.43 CORNER BEAD
- 09 72 16.01 HWK WALL CLADDING - REFERENCE ELEVATIONS FOR TYPE
- 09 91 00.01 PAINT - SEE SCHEDULE
- 10 44 00.01 FIRE EXTINGUISHER CABINET - FULLY RECESSED
- 10 44 00.11 FIRE EXTINGUISHER

GENERAL NOTES:

1. REFER TO SHEET(S) A010 FOR PARTITION TYPES
2. REFERENCE FLOOR PLANS, INTERIOR ELEVATIONS, AND REFLECTED CEILING PLANS FOR ADDITIONAL INFORMATION

100% CONSTRUCTION DOCUMENTS

KEY PLAN NORTH ARROW

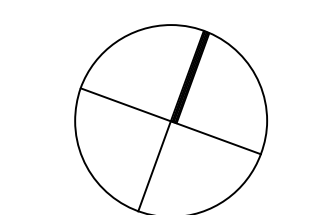

KEYPLAN

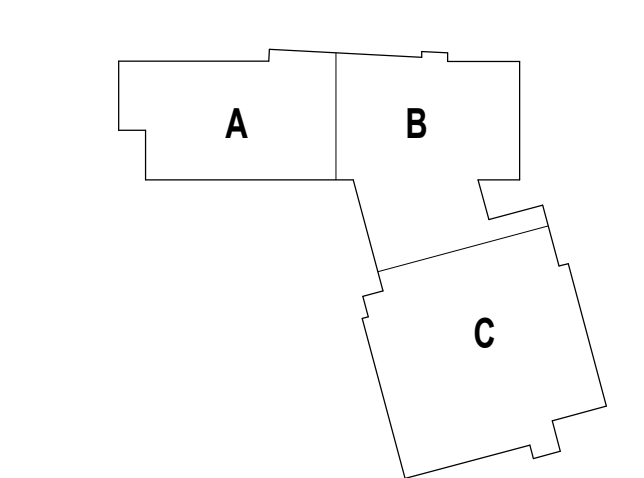

DRAWING NAME:

INTERIOR PLAN DETAILS

DRAWN BY: CHR / MS

REVIEWED BY: CHR / KK

SCALE: AS INDICATED DRAWING NUMBER:

JOB NO: 2202.02

DATE: OCTOBER 13, 2023 **A7.54**

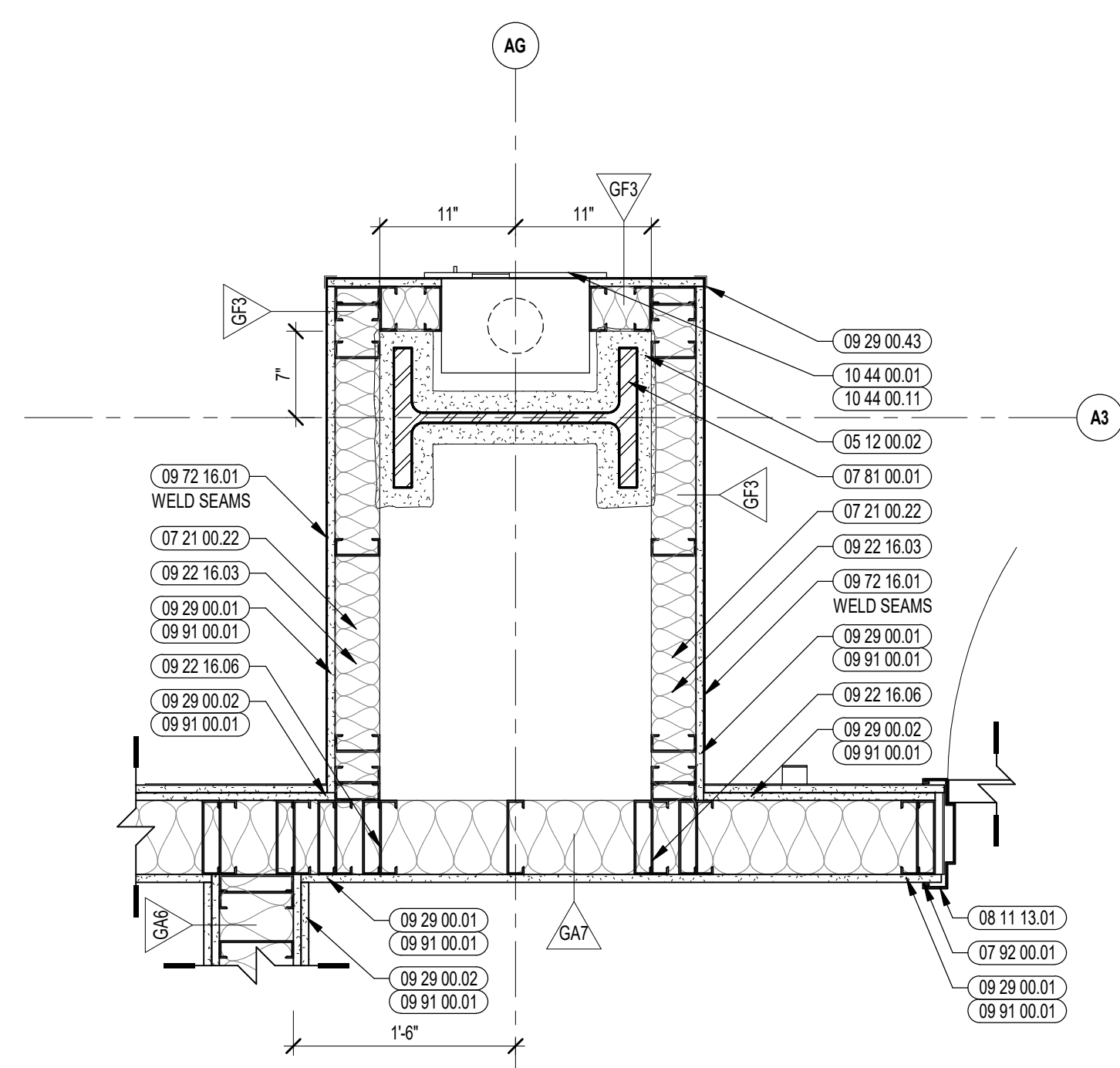

2A ENLARGED PLAN DETAIL
1" = 1'-0"

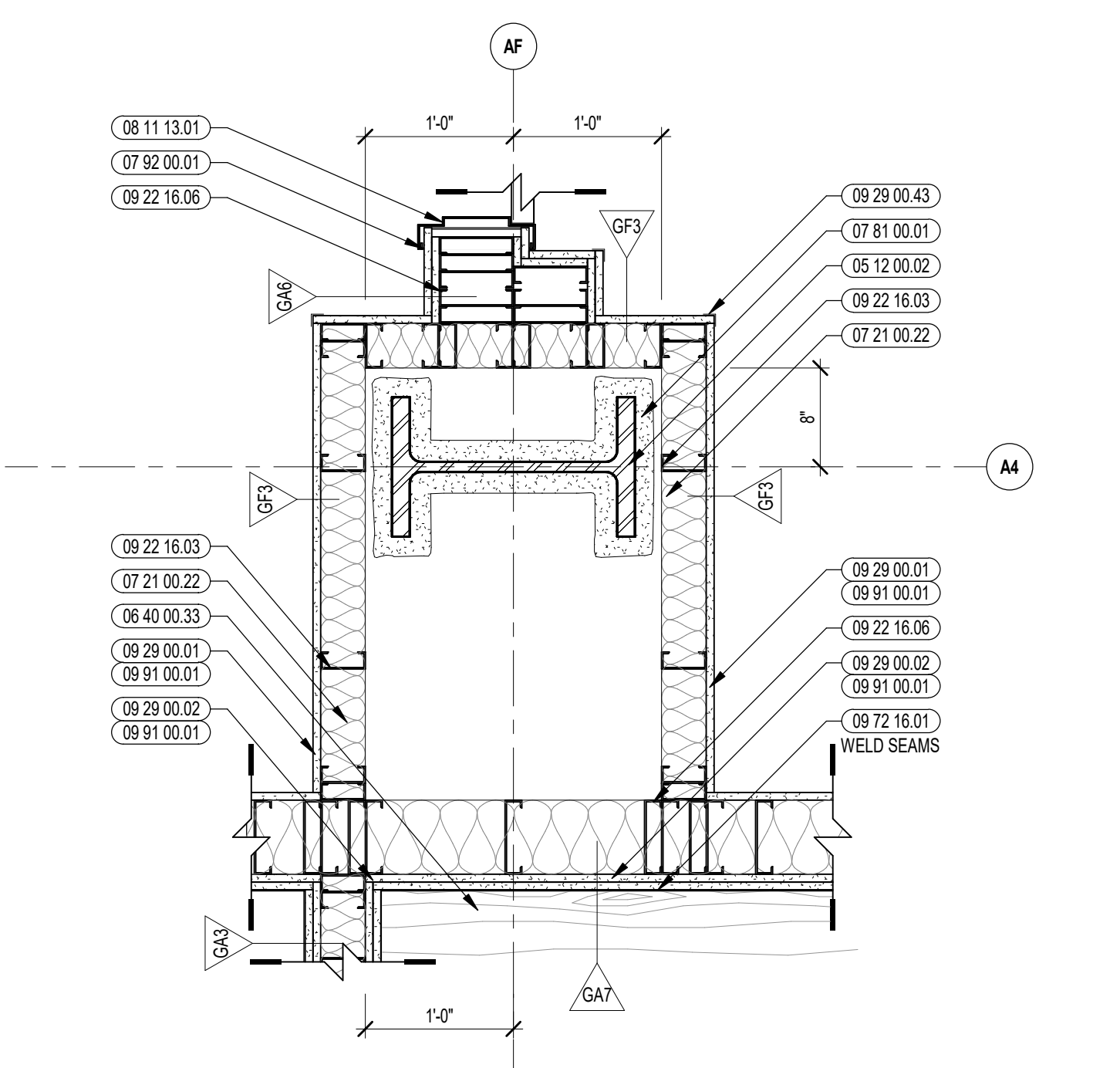

3B ENLARGED PLAN DETAIL
1" = 1'-0"

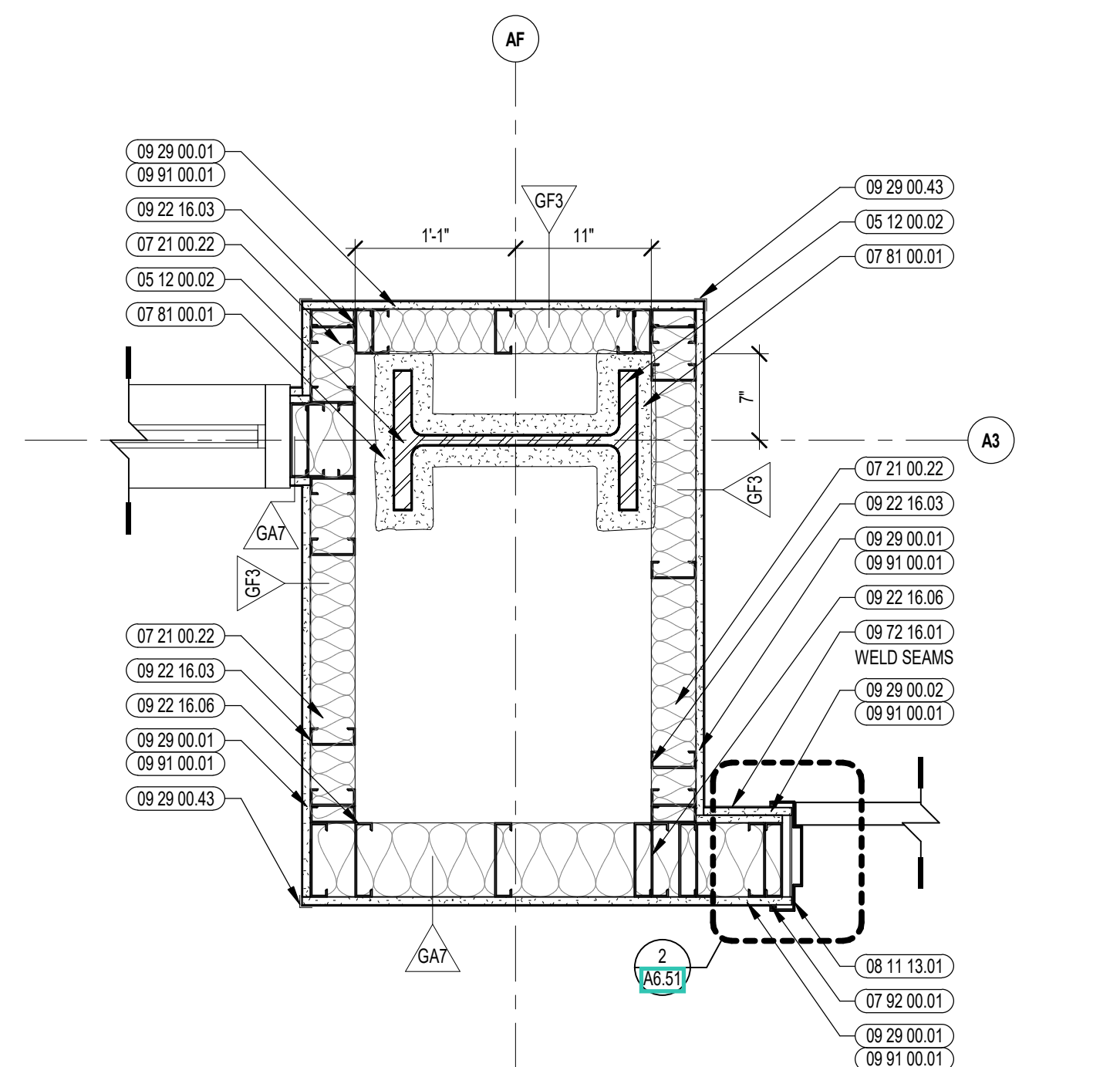

1B ENLARGED PLAN DETAIL
1" = 1'-0"

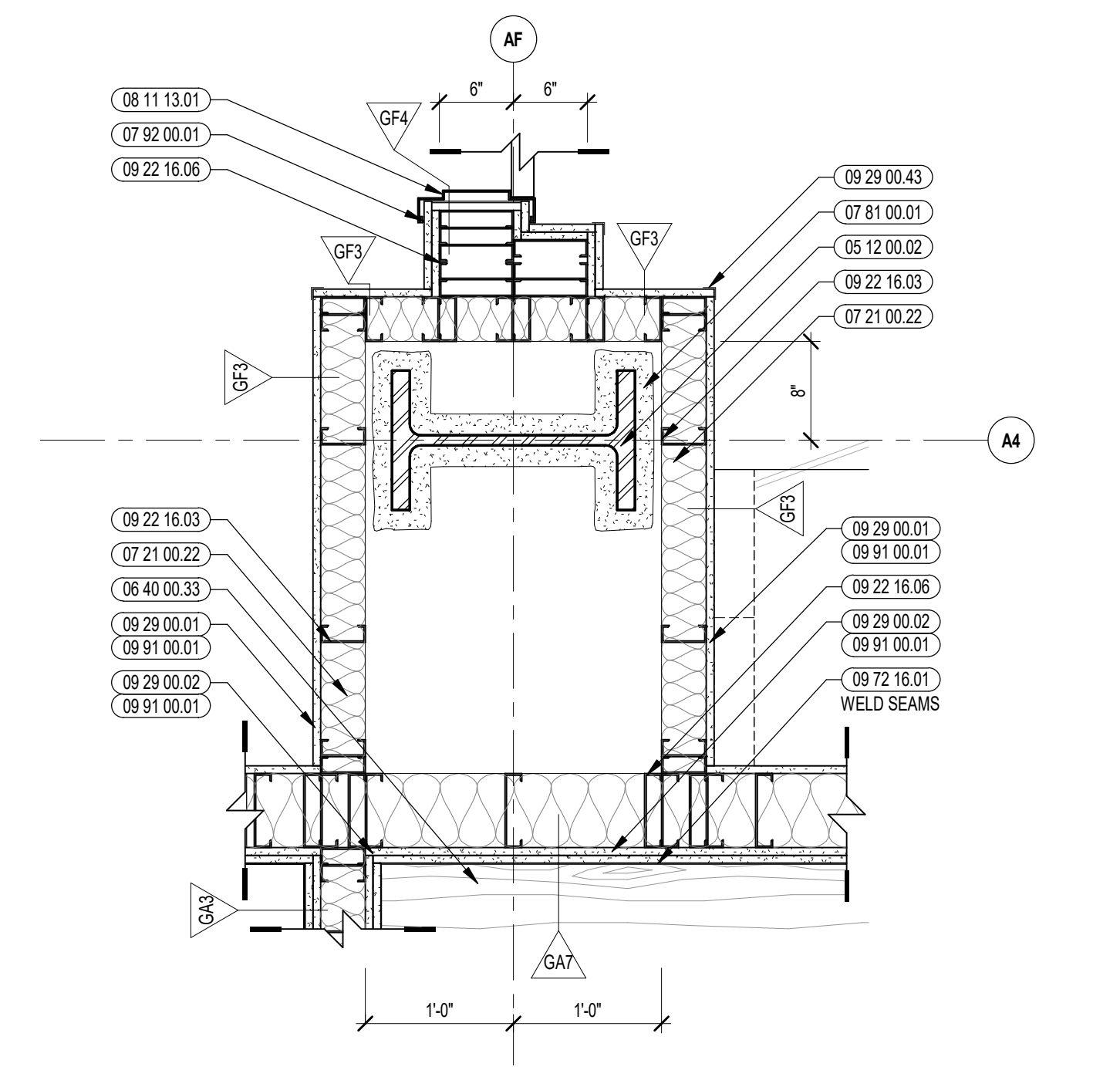

3A ENLARGED PLAN DETAIL
1" = 1'-0"

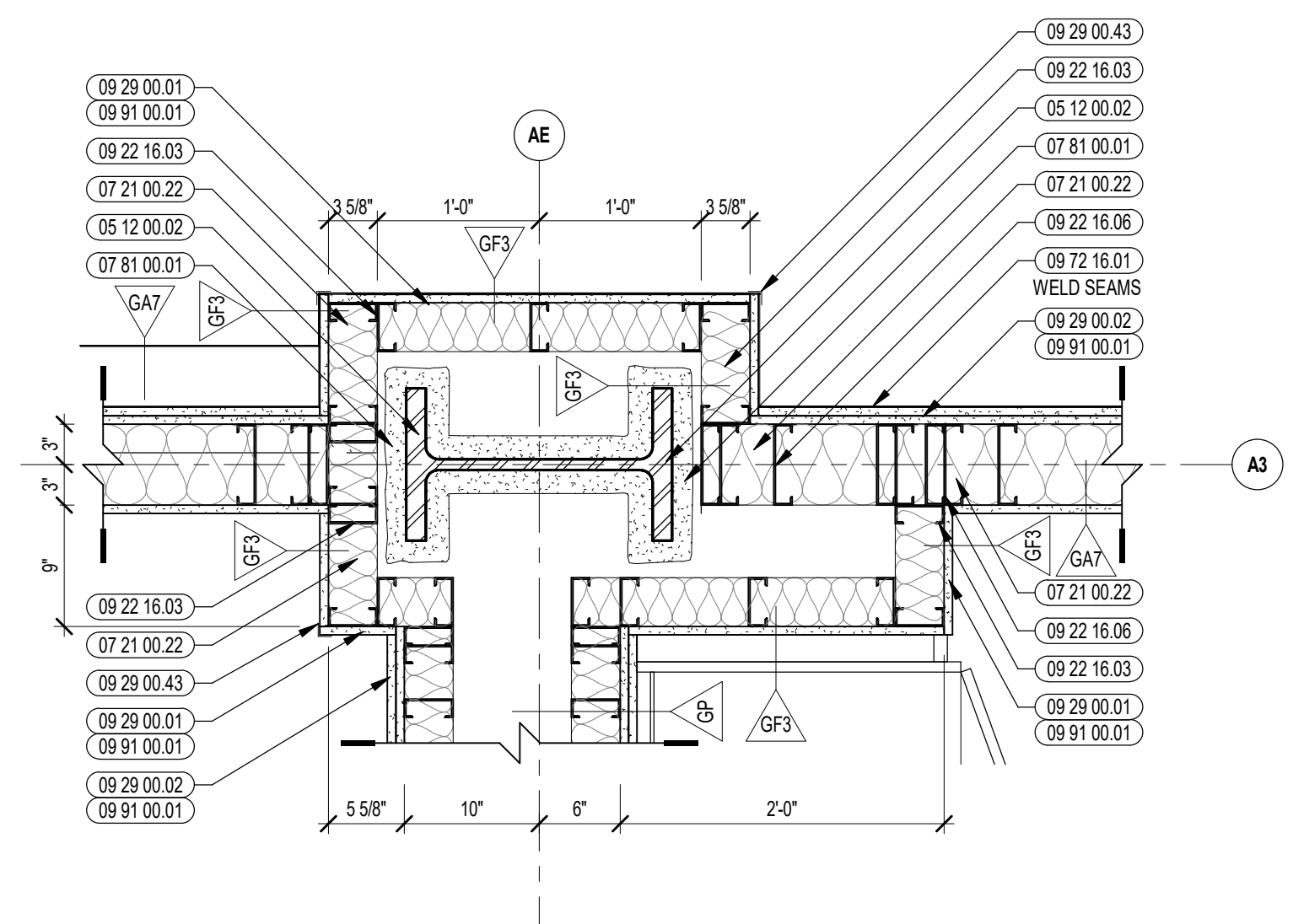

5A ENLARGED PLAN DETAIL
1" = 1'-0"

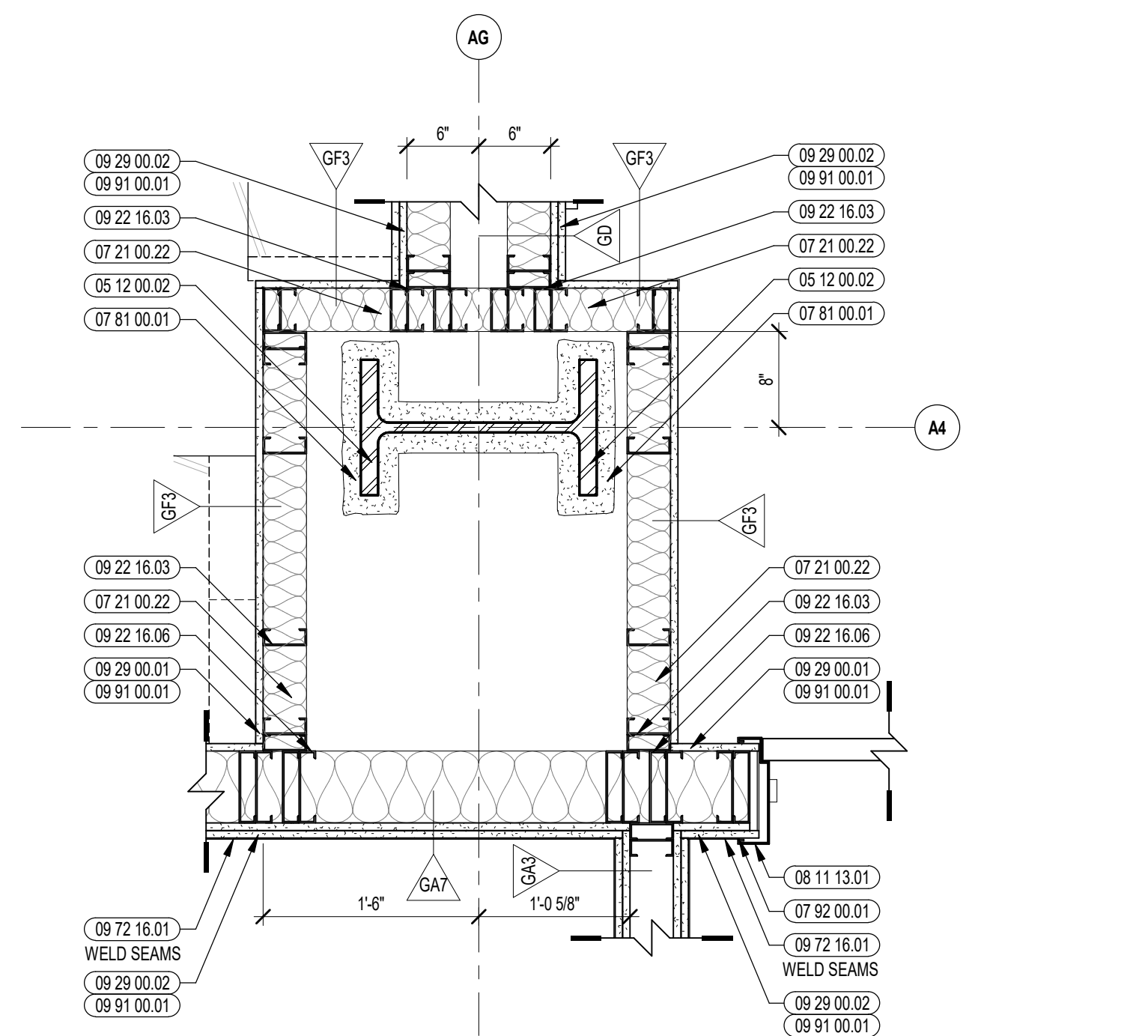

4B ENLARGED PLAN DETAIL
1" = 1'-0"

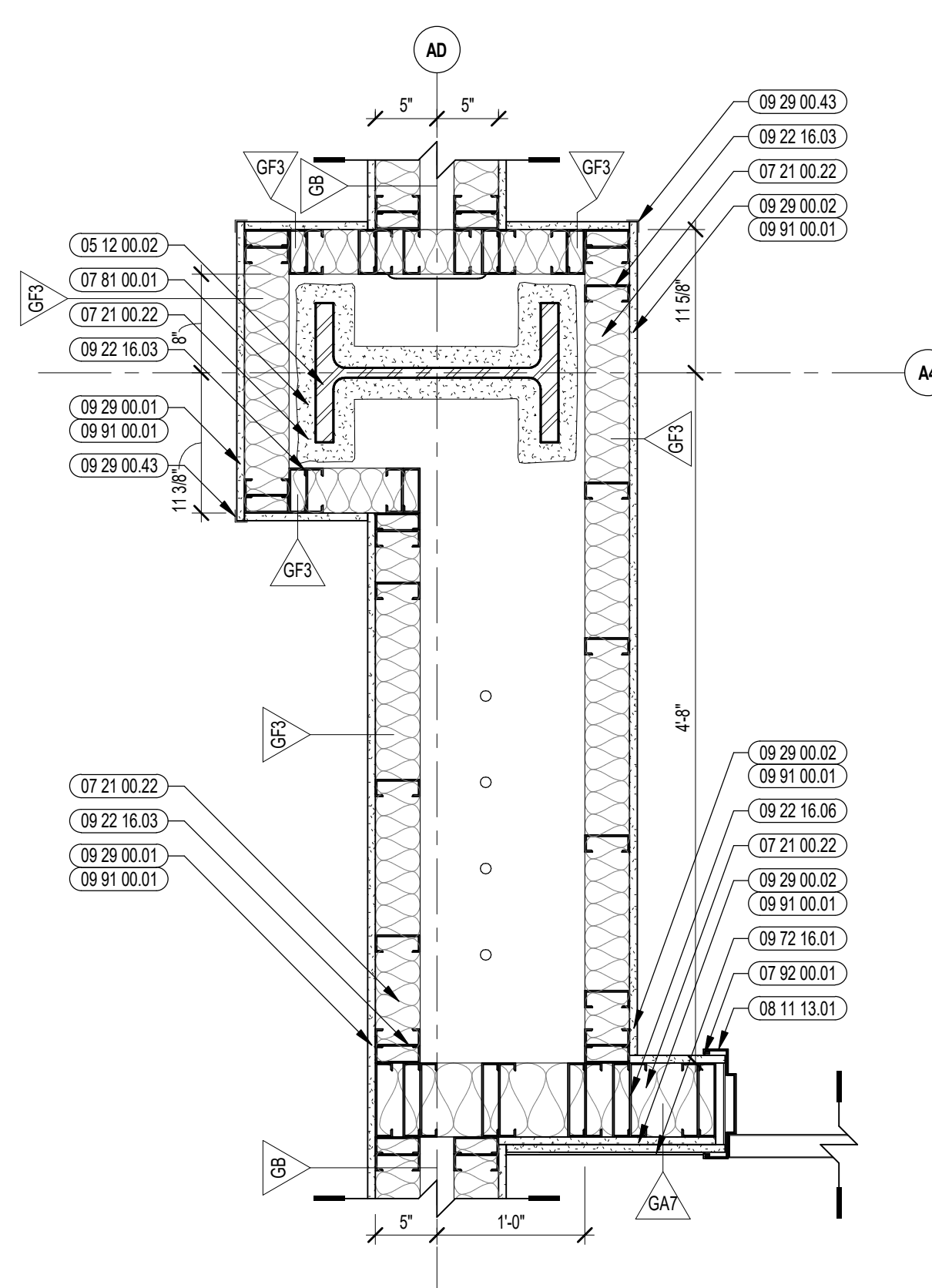

7 ENLARGED PLAN DETAIL
1" = 1'-0"

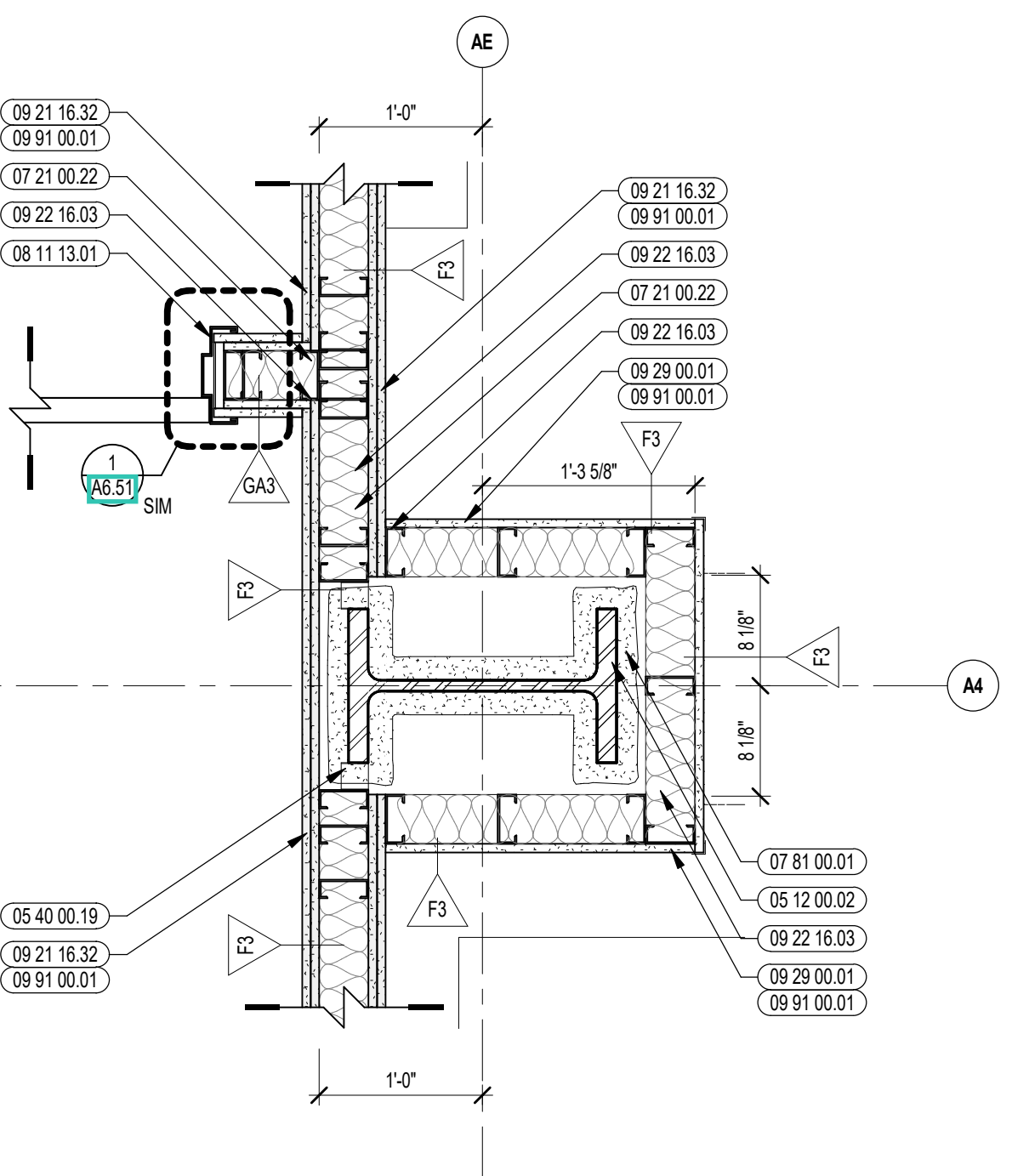

6 ENLARGED PLAN DETAIL
1" = 1'-0"

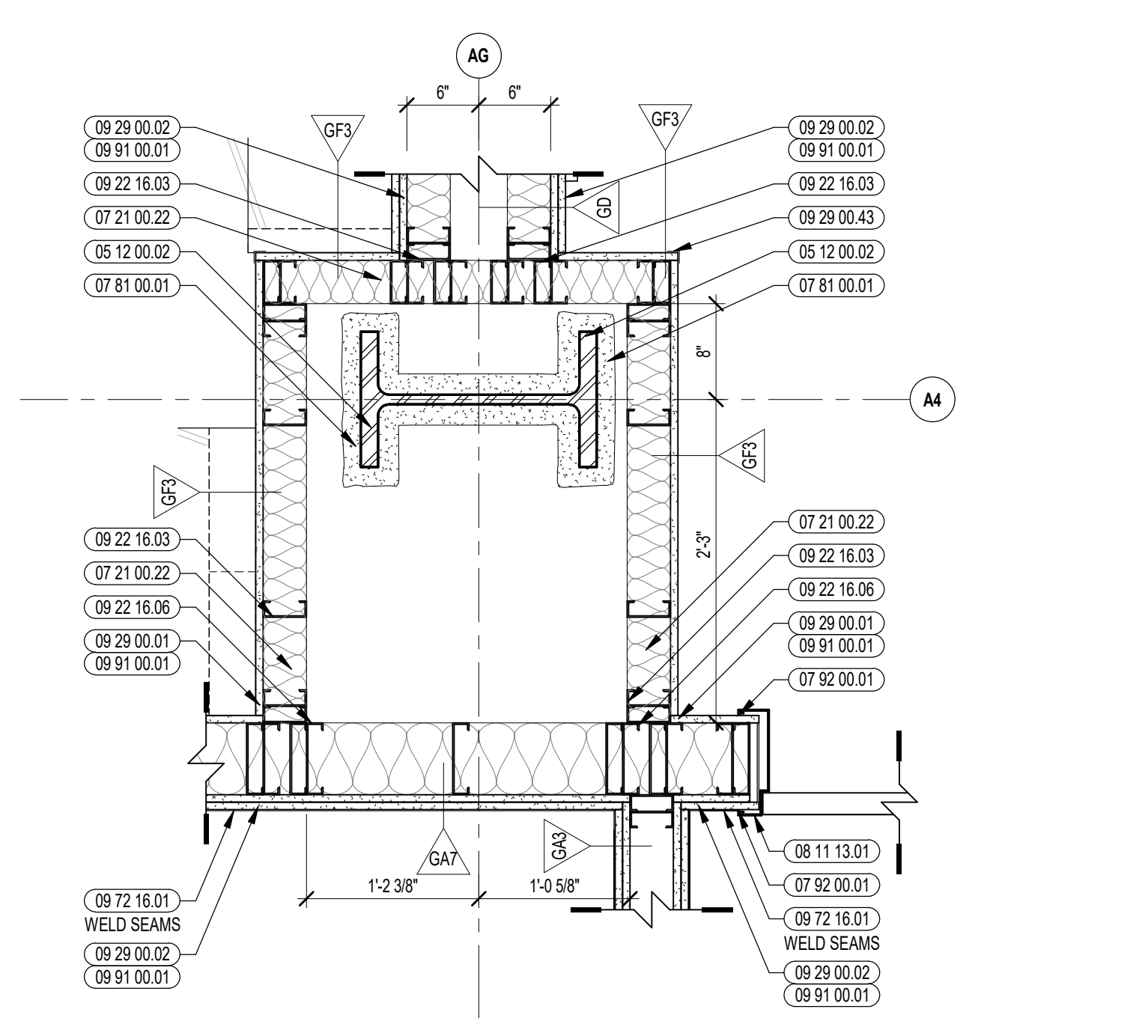

4A ENLARGED PLAN DETAIL
1" = 1'-0"

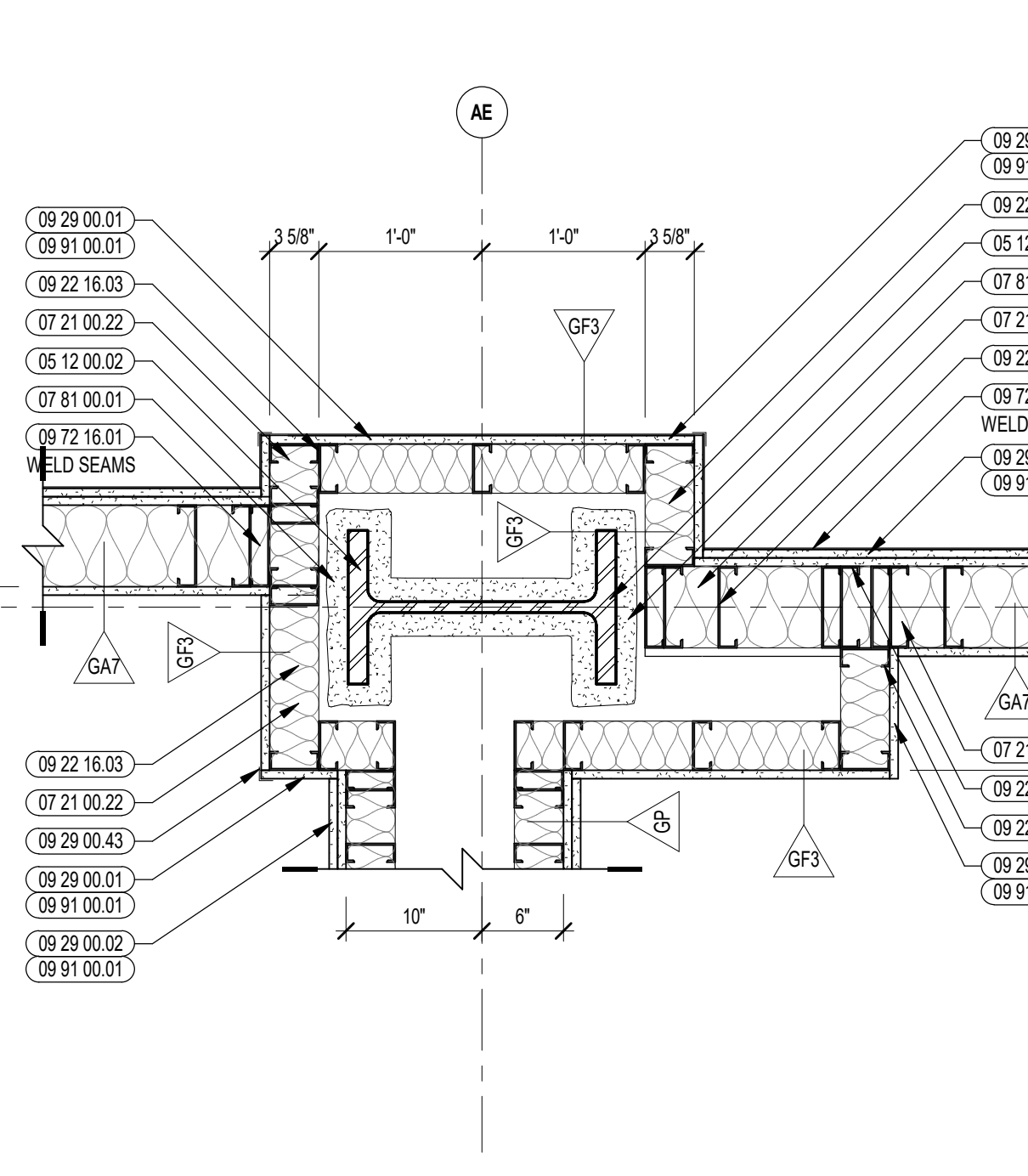

5B ENLARGED PLAN DETAIL
1" = 1'-0"

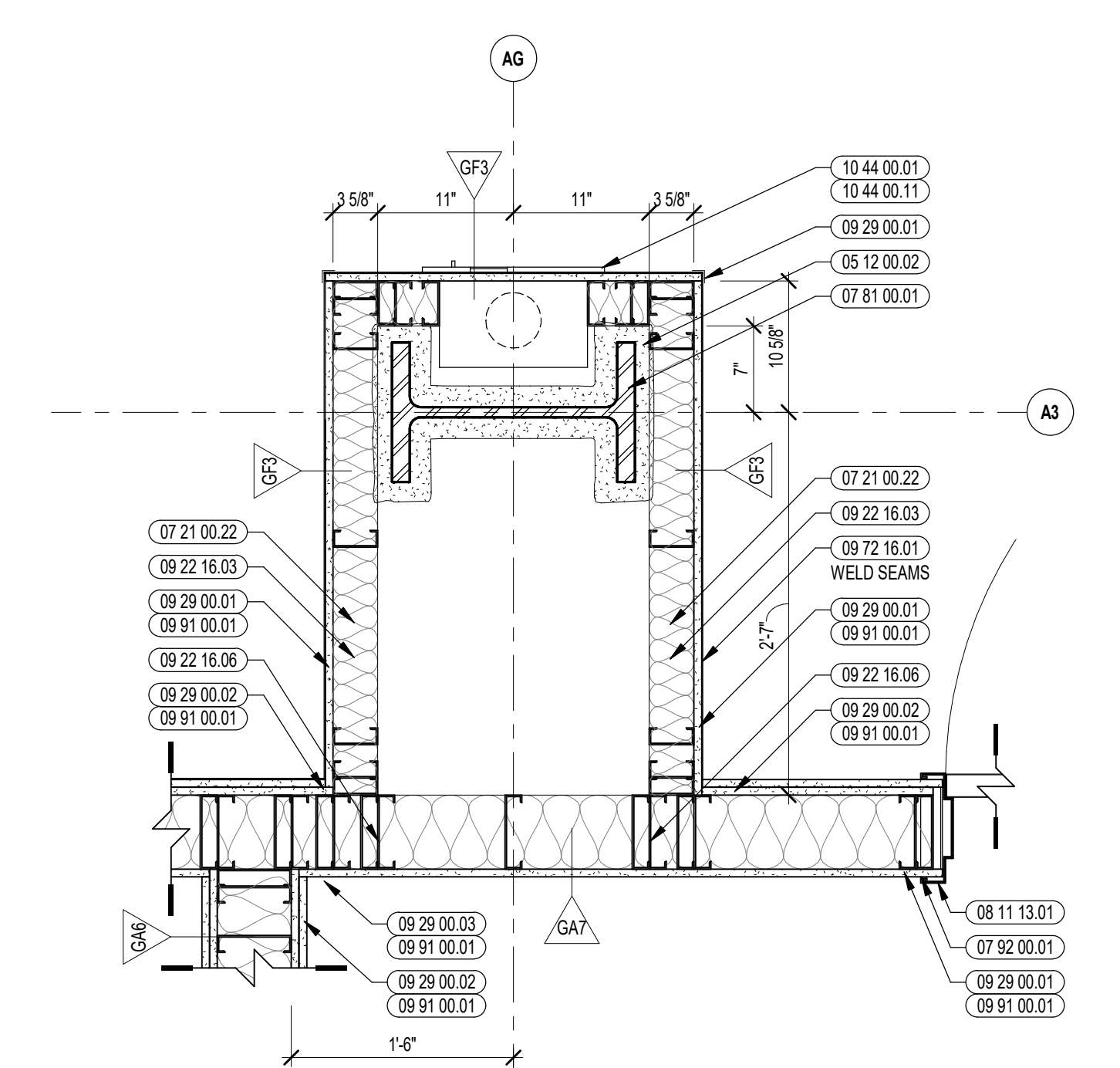

2B ENLARGED PLAN DETAIL
1" = 1'-0"

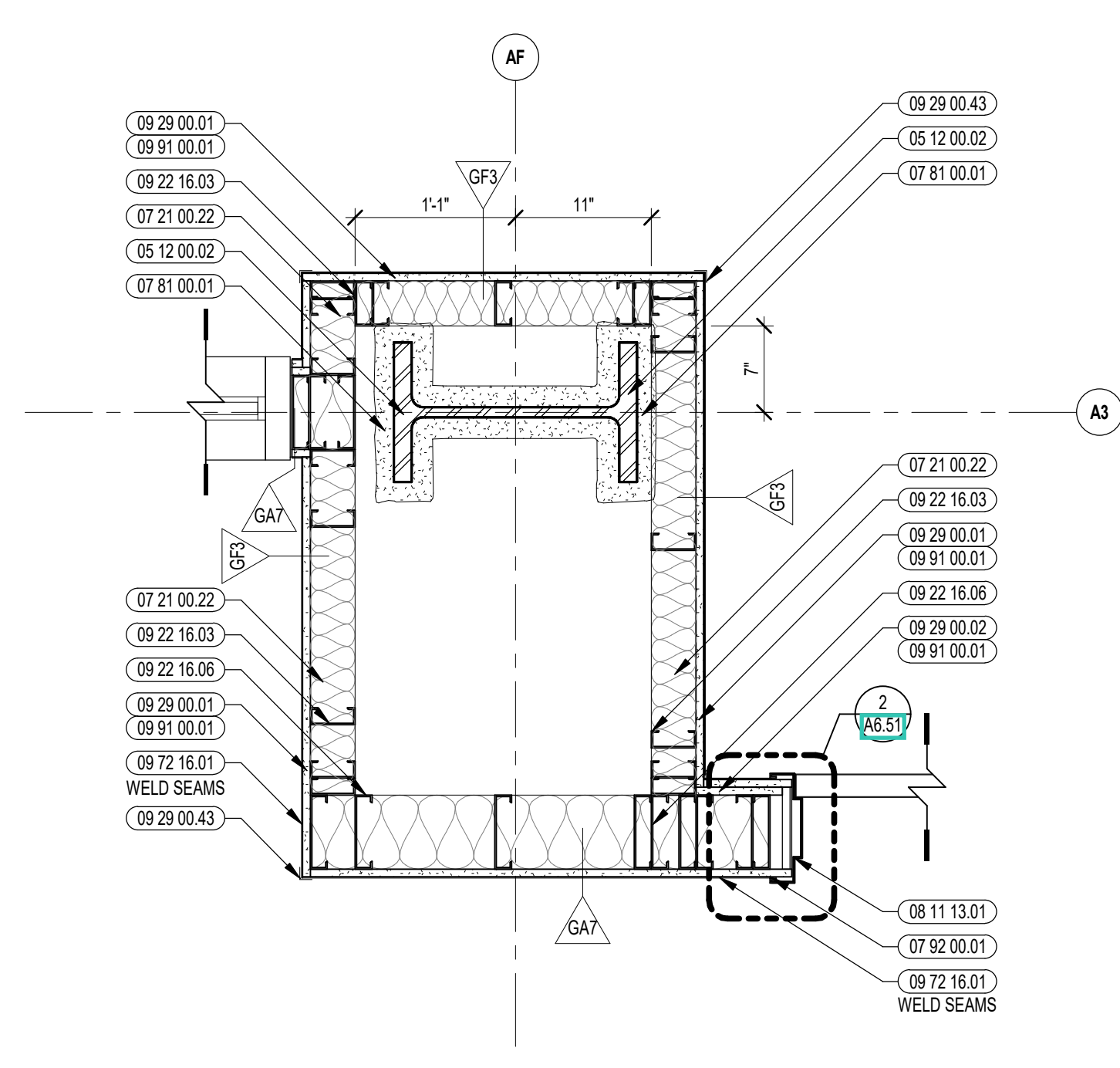

1A ENLARGED PLAN DETAIL
1" = 1'-0"



CENTRAL FALLS HIGH SCHOOL
10 HIGGINSON AVE, CENTRAL FALLS, RI

KEYNOTE LEGEND:

- 05 12 00.02 STEEL COLUMN - SEE STRUCTURAL
- 05 40 00.19 STEEL Z-CUP - 16 GAUGE MIN. - 1 INCH MIN. DEPTH - 16 INCHES O.C. MAX
- 07 21 00.22 GLASS FIBER ACOUSTICAL BLANKET INSULATION - MATCH DEPTH OF STUD - UNFACED
- 07 81 00.01 CEMENTITIOUS FIREPROOFING
- 07 92 00.01 JOINT SEALANT - TYPE AS REQUIRED
- 08 11 13.01 DOOR AND FRAME - SEE DOOR SCHEDULE
- 09 21 16.32 GYPSUM BOARD - 5/8 INCH TYPE X - 2 LAYERS
- 09 22 16.01 METAL STUD 1-5/8 INCH - 16 INCHES O.C. MAX
- 09 22 16.03 METAL STUD 3-5/8 INCH - 16 INCHES O.C. MAX
- 09 22 16.06 METAL STUD 6 INCH - 16 INCHES O.C. MAX
- 09 29 00.01 5/8 INCH GYPSUM BOARD - LEVEL 4 FINISH - 1 LAYER
- 09 29 00.02 5/8 INCH GYPSUM BOARD - LEVEL 4 FINISH - 2 LAYERS
- 09 29 00.43 CORNER BEAD
- 09 72 16.01 VINYL WALL CLADDING - REFERENCE ELEVATIONS FOR TYPE
- 09 91 00.01 PAINT - SEE SCHEDULE
- 10 44 00.01 FIRE EXTINGUISHER CABINET - FULLY RECESSED
- 10 44 00.11 FIRE EXTINGUISHER

GENERAL NOTES:

1. REFER TO SHEET(S) A0-00 FOR PARTITION TYPES.
2. REFERENCE FLOOR PLANS, INTERIOR ELEVATIONS, AND REFLECTED CEILING PLANS FOR ADDITIONAL INFORMATION.

100% CONSTRUCTION DOCUMENTS

KEY PLAN NORTH ARROW

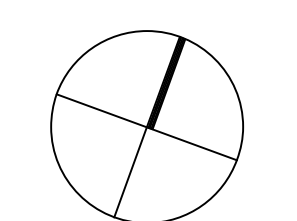

KEYPLAN

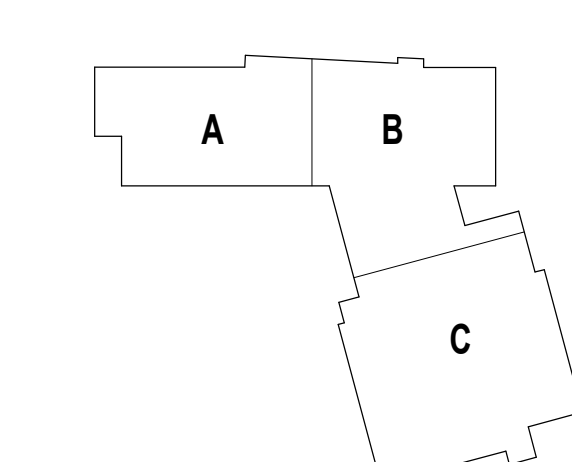

DRAWING NAME:

INTERIOR PLAN DETAILS

DRAWN BY: CHR / MS

REVIEWED BY: CHR / KK

SCALE: AS INDICATED | DRAWING NUMBER:

JOB NO.: 2202.02

DATE: OCTOBER 13, 2023

A7.55

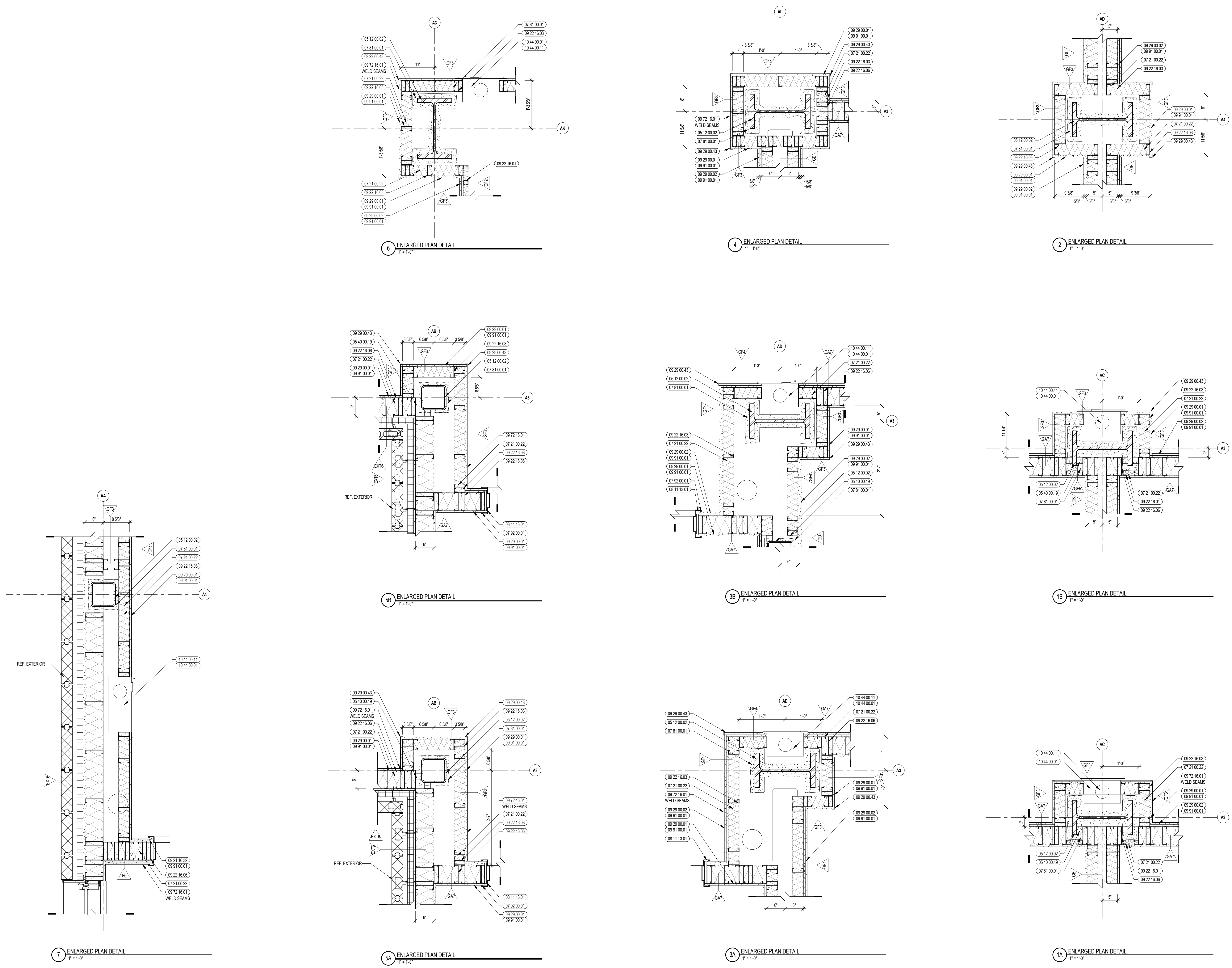

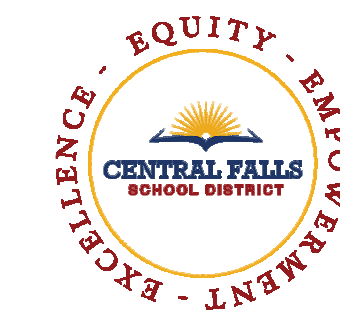

CENTRAL FALLS HIGH SCHOOL
10 HIGGINSON AVE, CENTRAL FALLS, RI

KEYNOTE LEGEND:

- 05 12 00.01 STEEL BEAM - SEE STRUCTURAL
- 05 12 00.02 STEEL COLUMN - SEE STRUCTURAL
- 07 21 00.22 GLASS FIBER ACOUSTICAL BLANKET INSULATION - MATCH DEPTH OF STUD - UNFACED
- 07 81 00.01 CEMENTITIOUS FIREPROOFING
- 09 21 16.11 METAL SHAFTWALL C-H STUD - 2 1/2 INCH - 24 INCHES O.C. MAX
- 09 21 16.21 GYPSUM SHAFTWALL LINER PANEL - 1 INCH
- 09 21 16.32 GYPSUM BOARD - 5/8 INCH TYPE X - 2 LAYERS
- 09 21 16.41 METAL SHAFTWALL C-STUD TRACK - 2 INCH
- 09 22 16.01 METAL STUD 1-5/8 INCH - 16 INCHES O.C. MAX
- 09 22 16.03 METAL STUD 3-5/8 INCH - 16 INCHES O.C. MAX
- 09 22 16.06 METAL STUD 6 INCH - 16 INCHES O.C. MAX
- 09 29 00.01 5/8 INCH GYPSUM BOARD - LEVEL 4 FINISH - 1 LAYER
- 09 29 00.02 5/8 INCH GYPSUM BOARD - LEVEL 4 FINISH - 2 LAYERS
- 09 29 00.43 CORNER BEAD
- 09 72 16.01 VINYL WALL CLADDING - REFERENCE ELEVATIONS FOR TYPE
- 09 91 00.01 PAINT - SEE SCHEDULE
- 10 44 00.01 FIRE EXTINGUISHER CABINET - FULLY RECESSED
- 10 44 00.11 FIRE EXTINGUISHER

GENERAL NOTES:

1. REFER TO SHEET(S) A100 FOR PARTITION TYPES
2. REFERENCE FLOOR PLANS, INTERIOR ELEVATIONS, AND REFLECTED CEILING PLANS FOR ADDITIONAL INFORMATION.

100% CONSTRUCTION DOCUMENTS

KEY PLAN NORTH ARROW

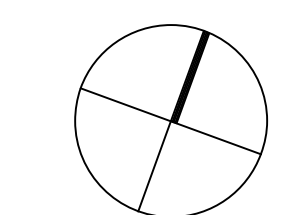

KEYPLAN

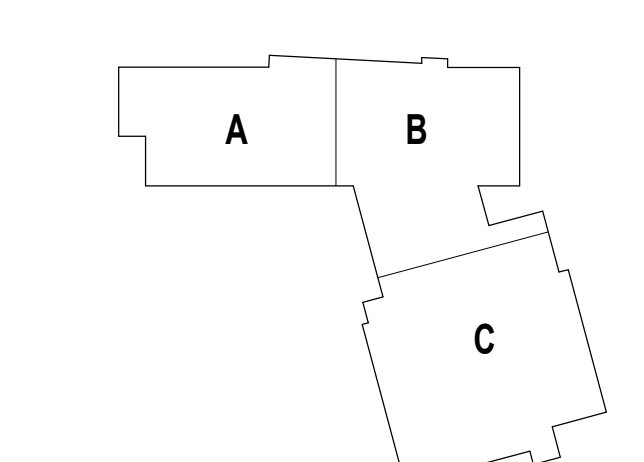

DRAWING NAME:

INTERIOR PLAN DETAILS

DRAWN BY: CHR / MS

REVIEWED BY: CHR / KK

SCALE: AS INDICATED DRAWING NUMBER:

JOB NO.: 2202.02

DATE: OCTOBER 13, 2023 **A7.56**

Copyright © 2023, A3 Architects, Inc.

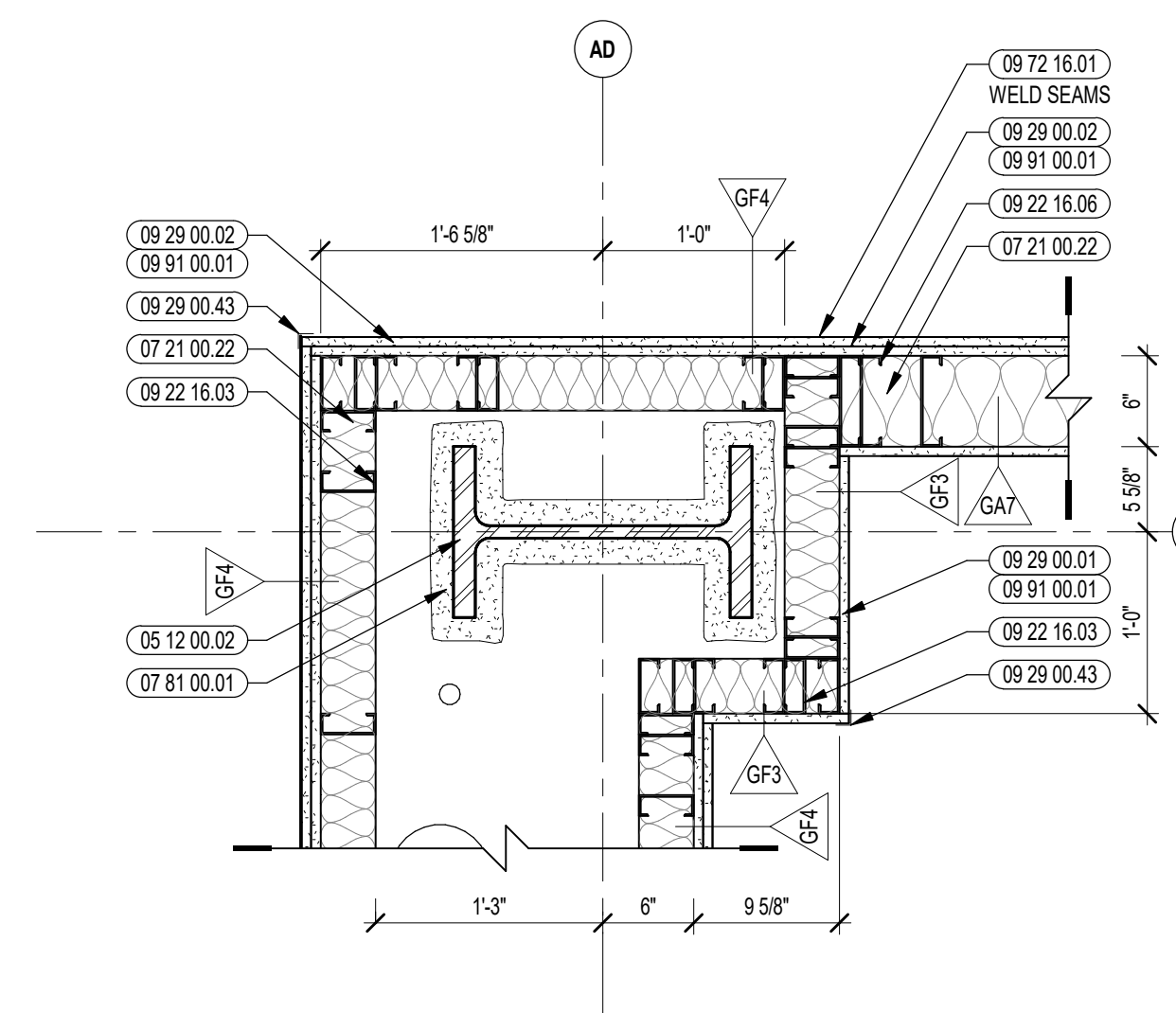

2A ENLARGED PLAN DETAIL
1" = 1'-0"

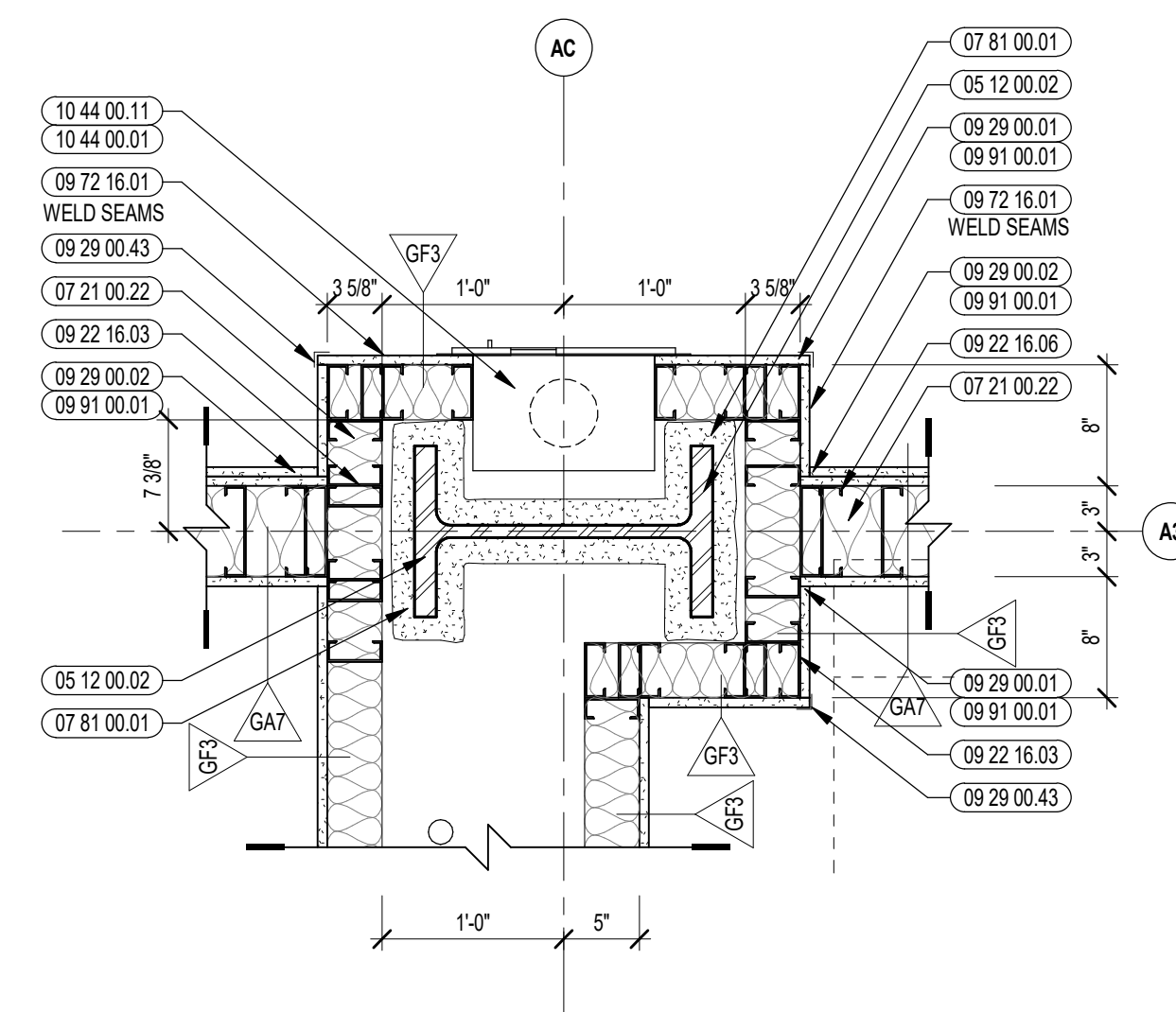

3B ENLARGED PLAN DETAIL @ GWB
1" = 1'-0"

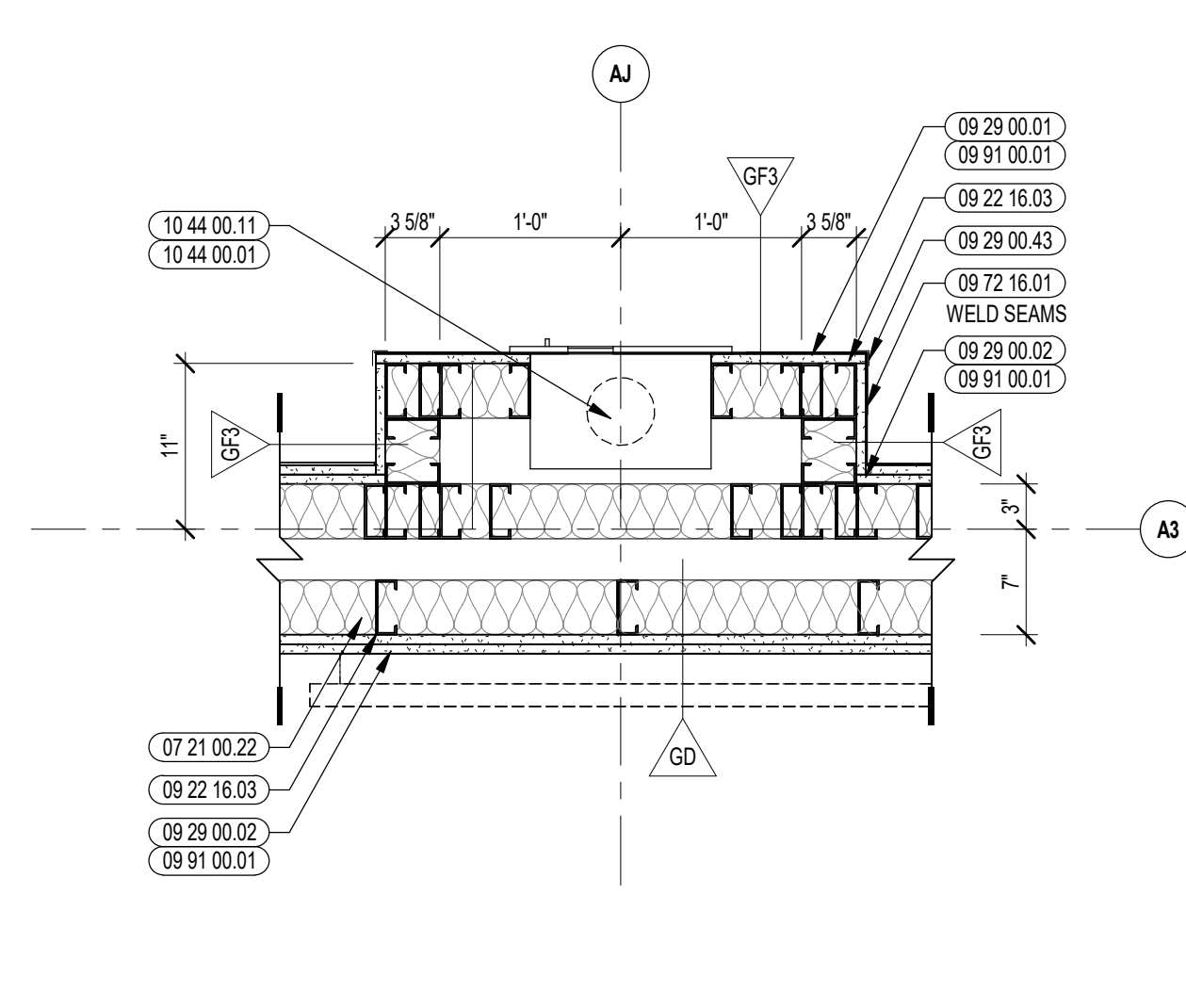

5 ENLARGED PLAN DETAIL
1" = 1'-0"

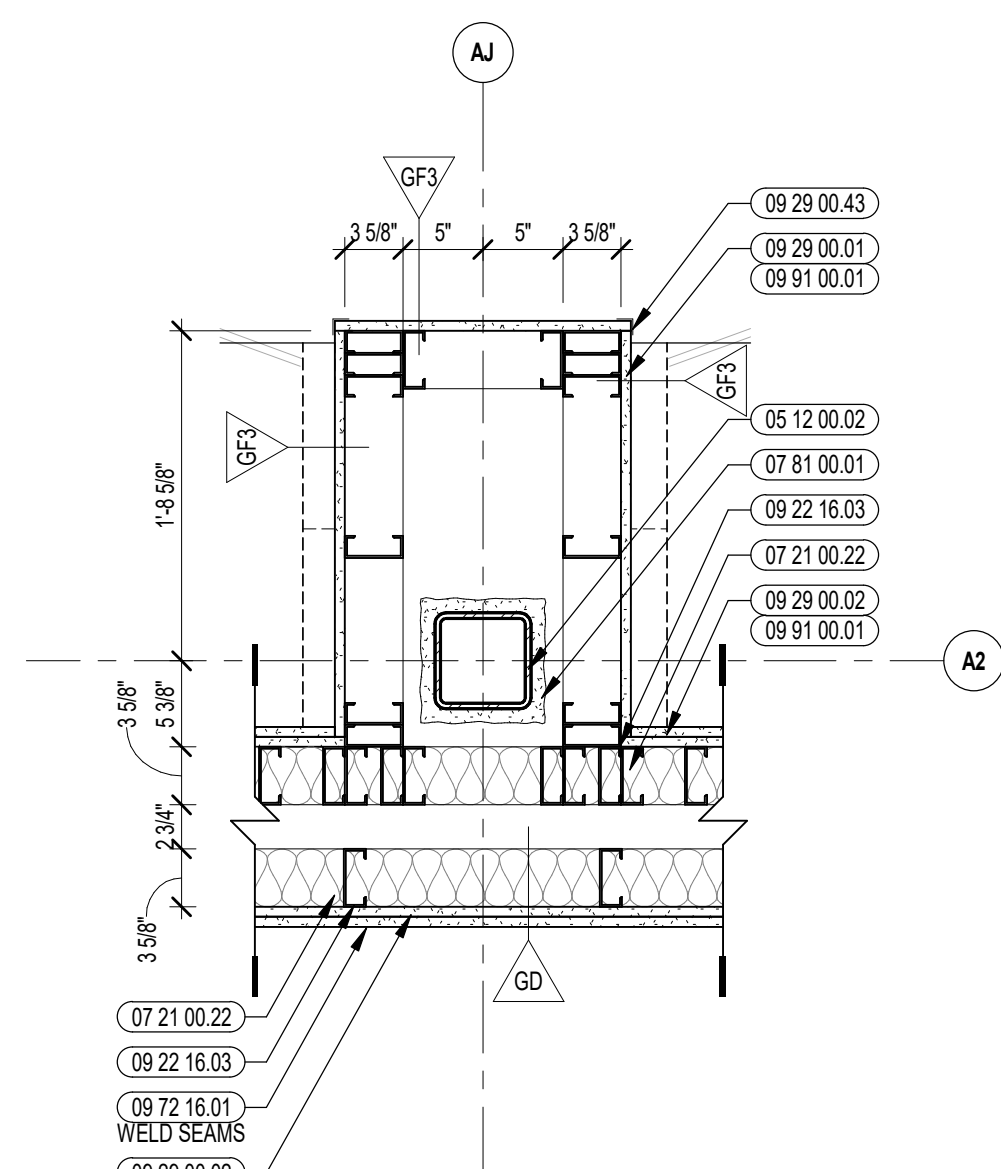

8 ENLARGED PLAN DETAIL
1" = 1'-0"

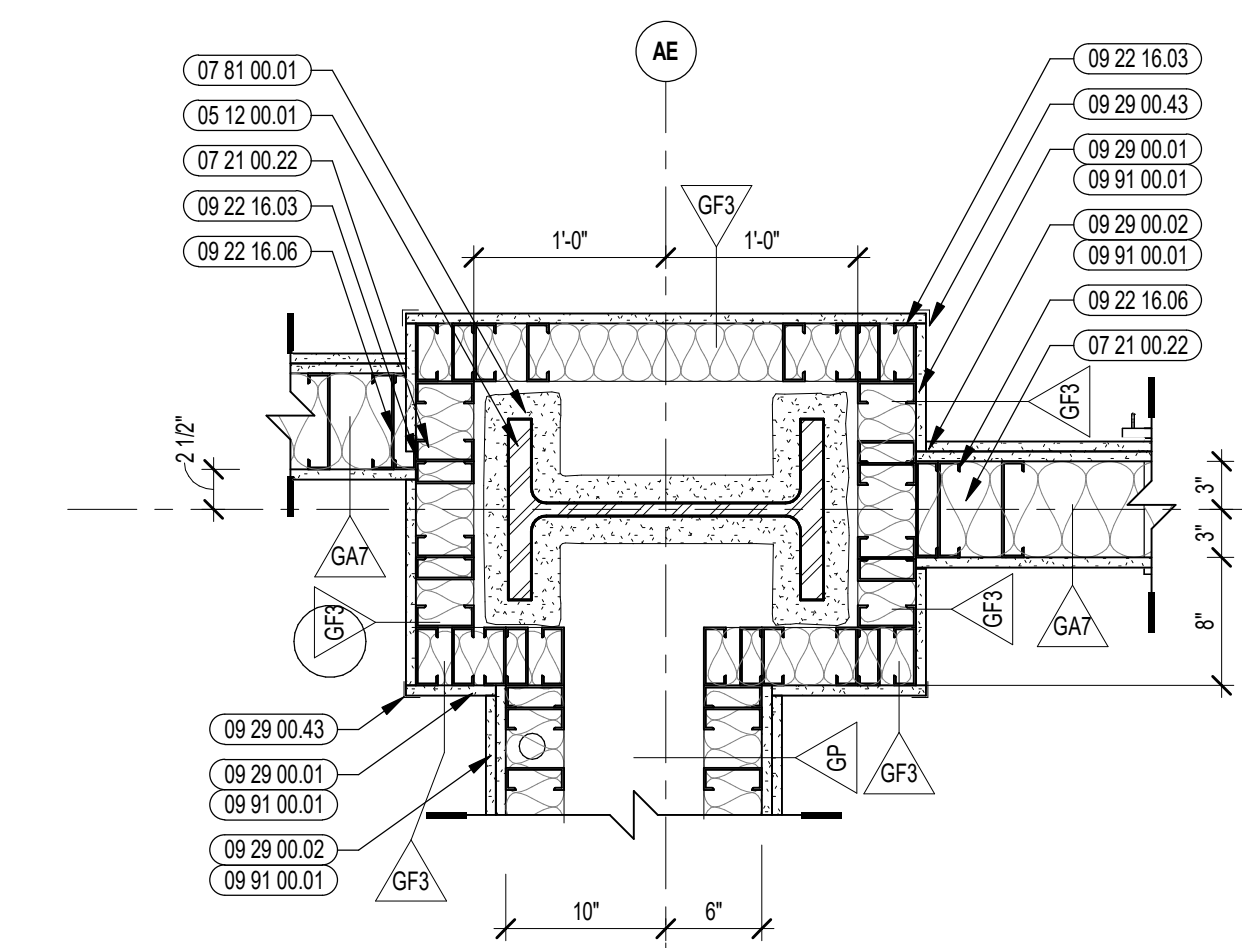

1B ENLARGED PLAN DETAIL @ GWB
1" = 1'-0"

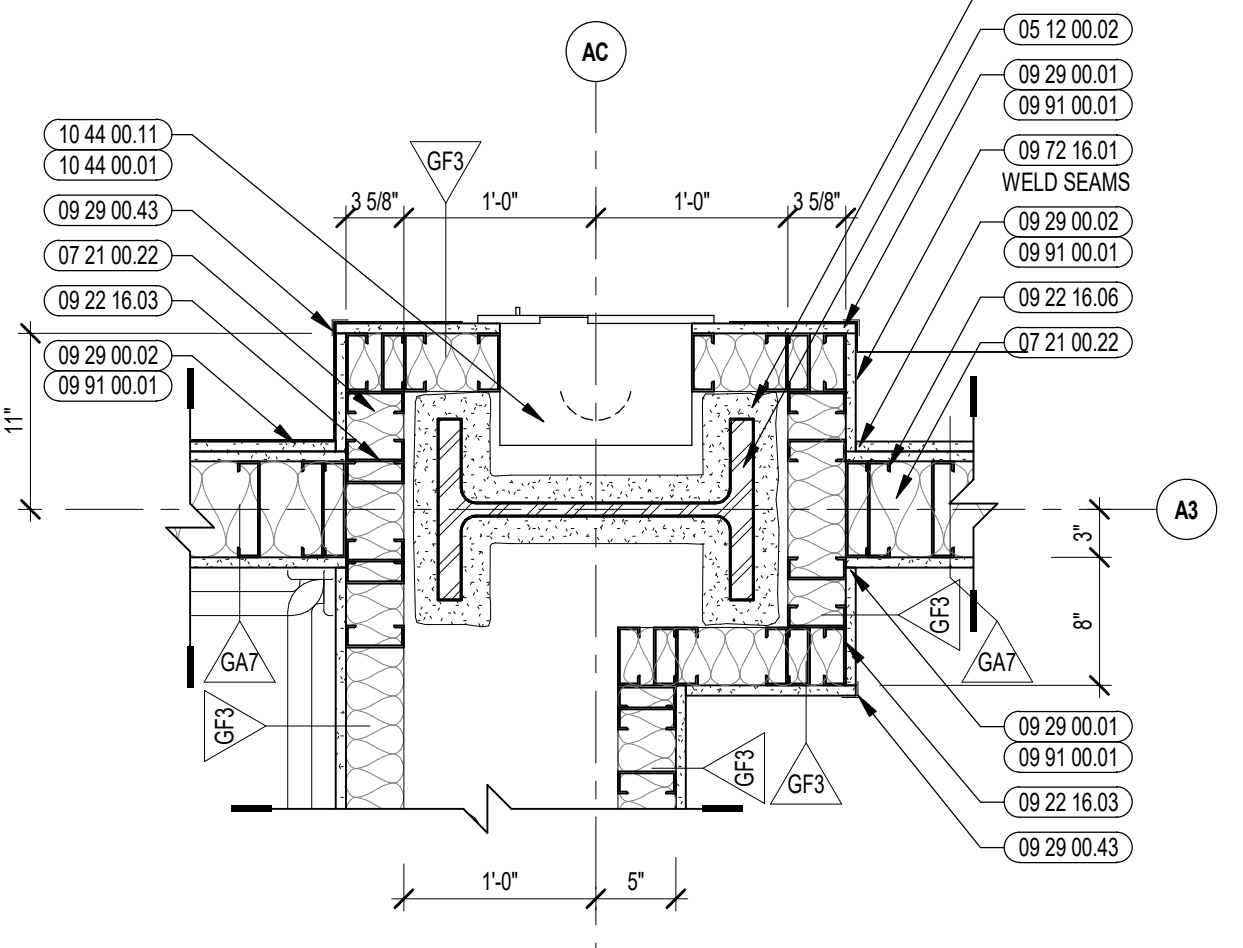

3A ENLARGED PLAN DETAIL @ VINYL
1" = 1'-0"

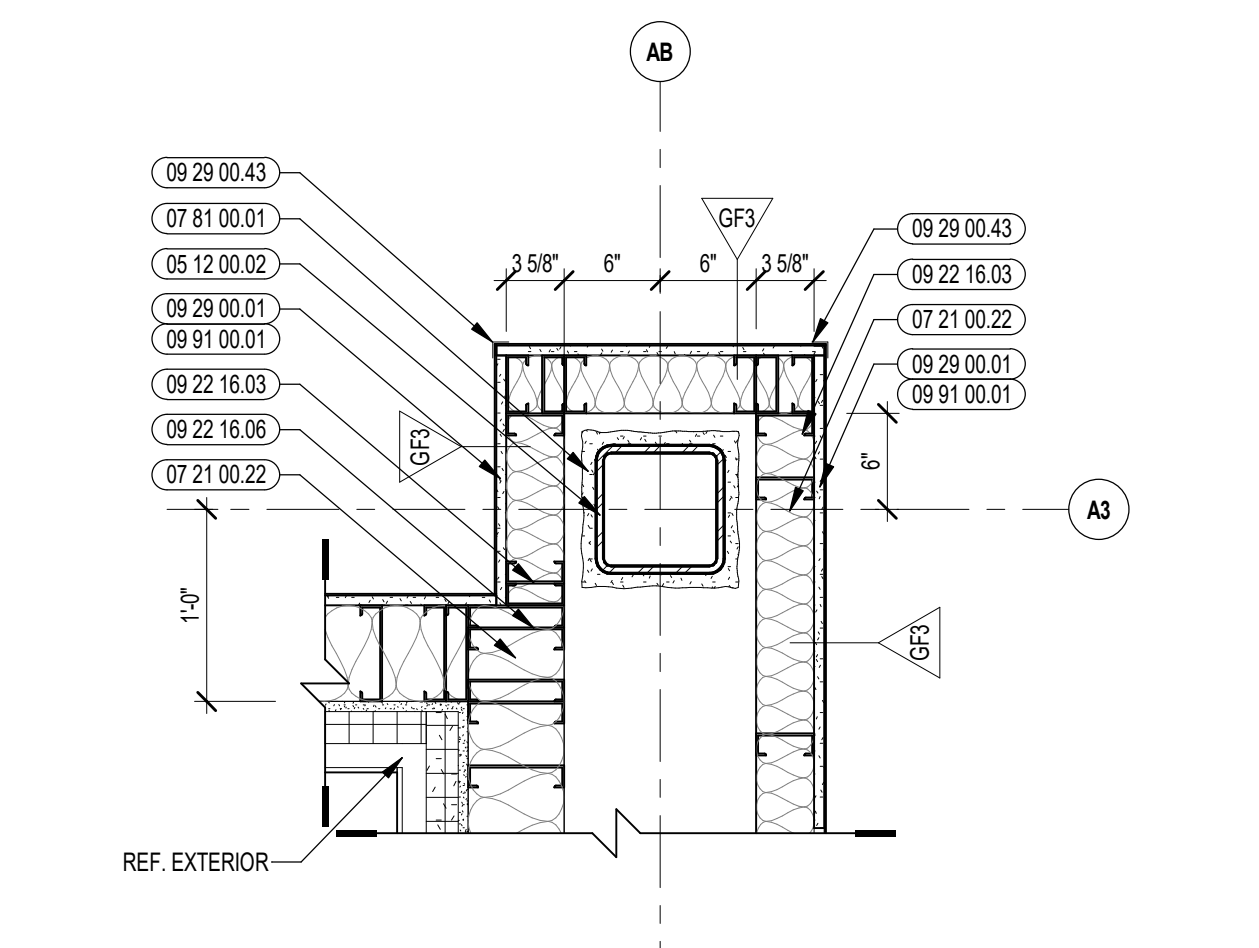

4B ENLARGED PLAN DETAIL @ GWB
1" = 1'-0"

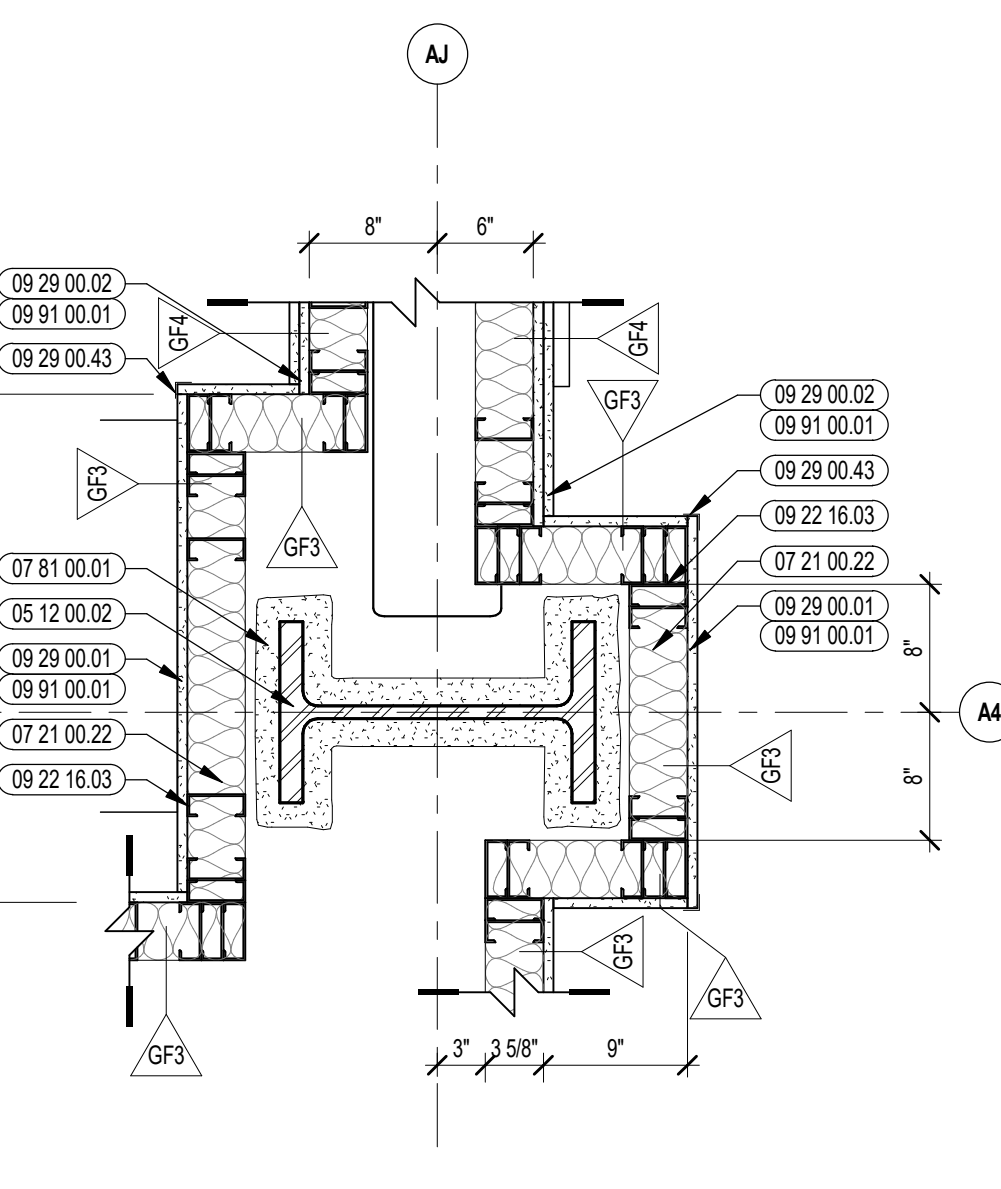

7 ENLARGED PLAN DETAIL
1" = 1'-0"

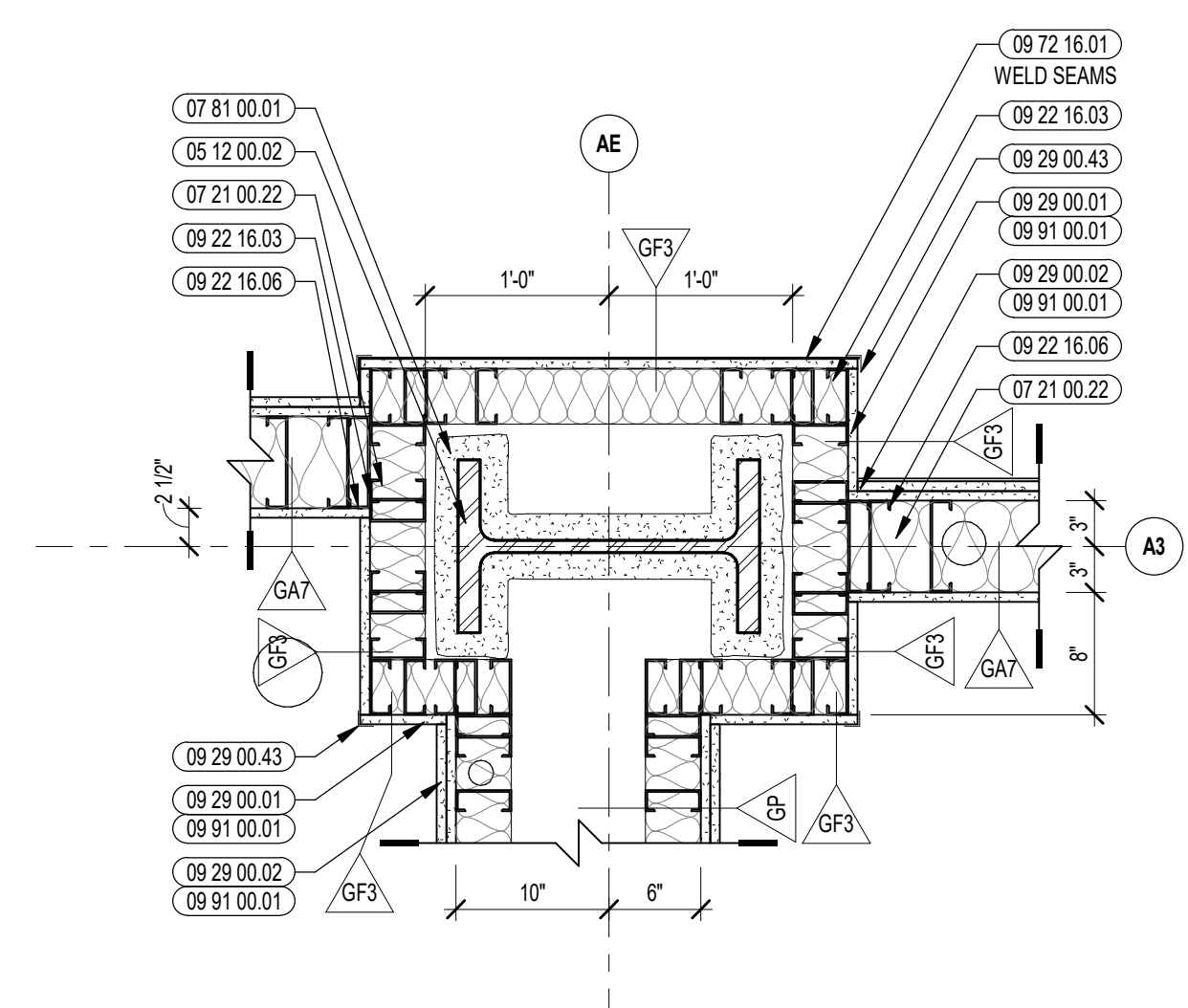

1A ENLARGED PLAN DETAIL @ VINYL
1" = 1'-0"

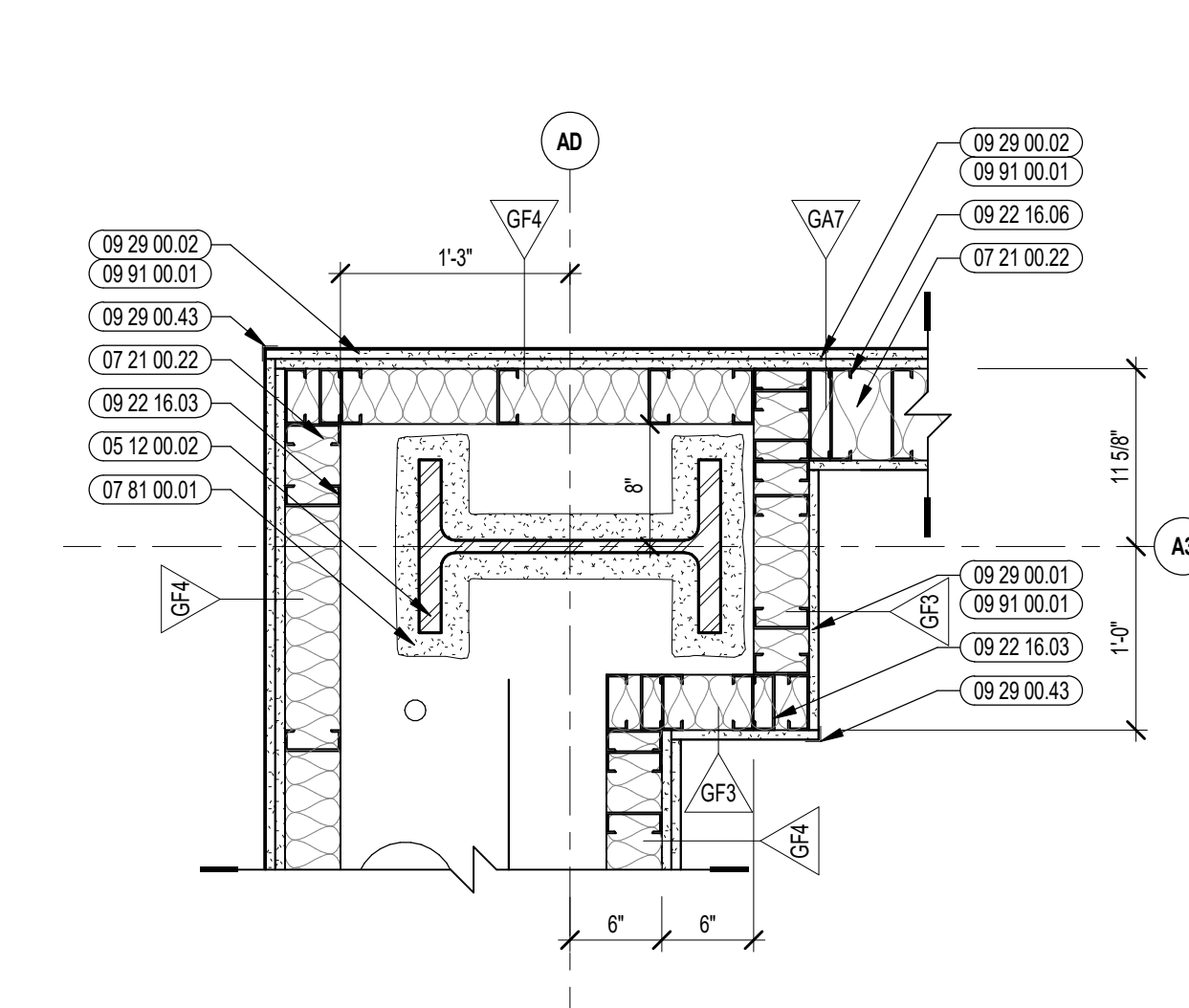

2B ENLARGED PLAN DETAIL @ GWB
1" = 1'-0"

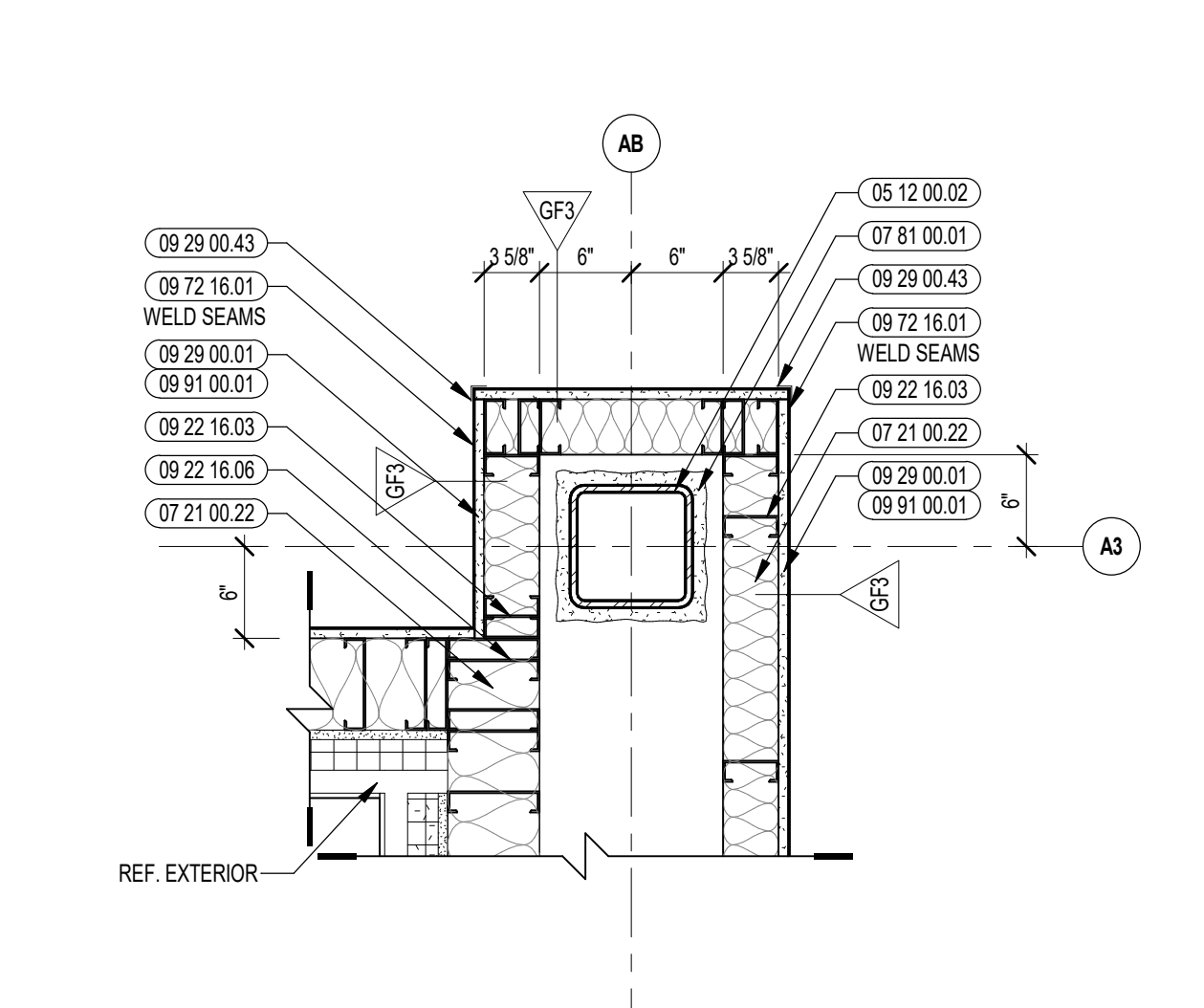

4A ENLARGED PLAN DETAIL @ VINYL
1" = 1'-0"

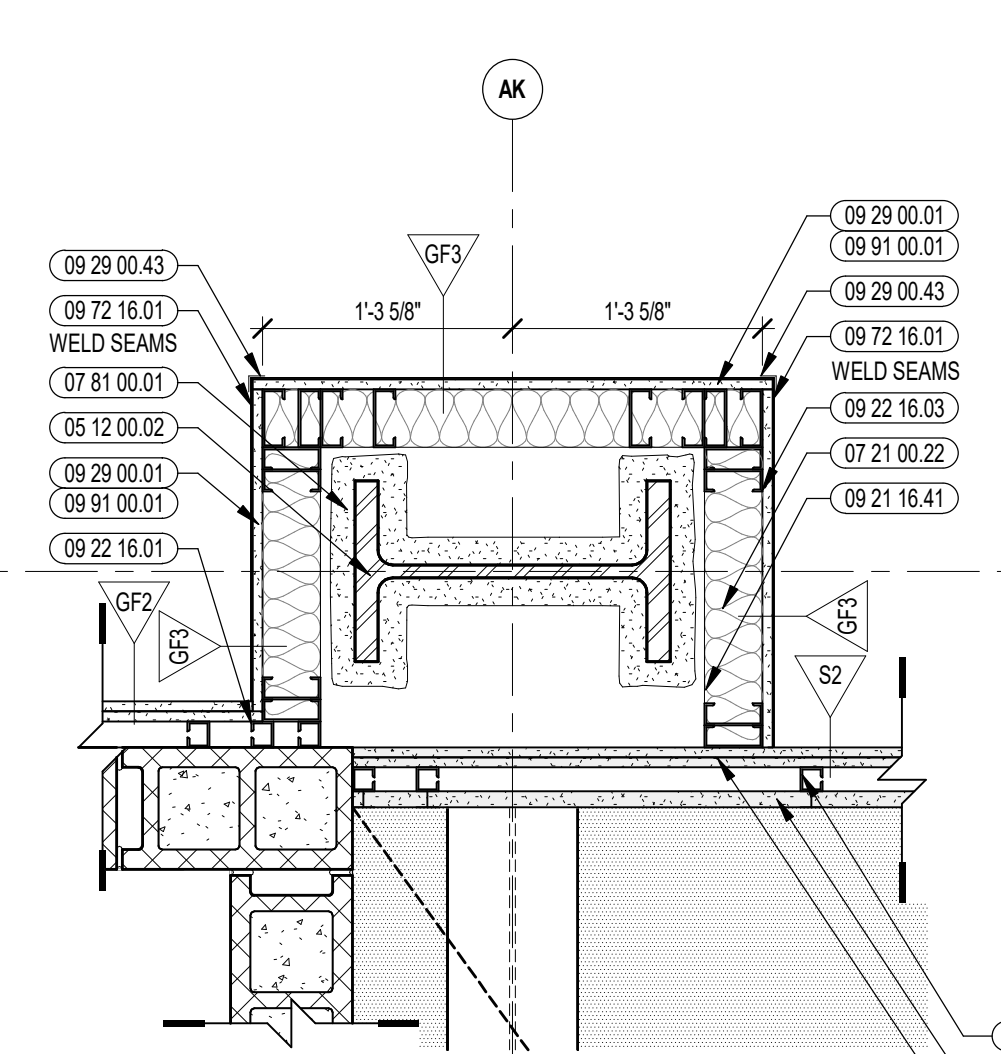

6 ENLARGED PLAN DETAIL
1" = 1'-0"

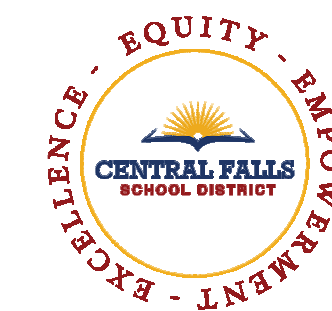

CENTRAL FALLS HIGH SCHOOL
10 HIGGINSON AVE, CENTRAL FALLS, RI

KEYNOTE LEGEND:

- 05 12 00.02 STEEL COLUMN - SEE STRUCTURAL
- 05 40 00.19 STEEL Z-COL-P - 16 GAUGE MIN - 1 INCH MIN. DEPTH - 16 INCHES O.C. MAX
- 07 21 00.22 GLASS FIBER ACoustICAL BLANKET INSULATION - MATCH DEPTH OF STUD - UNFACED
- 07 81 00.01 CEMENTITIOUS FIREPROOFING
- 09 21 16.32 GYPSUM BOARD - 5/8 INCH TYPE X - 2 LAYERS
- 09 22 16.01 METAL STUD 1-5/8 INCH - 16 INCHES O.C. MAX
- 09 22 16.03 METAL STUD 3-5/8 INCH - 16 INCHES O.C. MAX
- 09 22 16.06 METAL STUD 10 INCH - 16 INCHES O.C. MAX
- 09 29 00.01 5/8 INCH GYPSUM BOARD - LEVEL 4 FINISH - 1 LAYER
- 09 29 00.02 5/8 INCH GYPSUM BOARD - LEVEL 4 FINISH - 2 LAYERS
- 09 29 00.03 5/8 INCH GYPSUM BOARD - LEVEL 4 FINISH - 1 LAYER EACH SIDE
- 09 29 00.43 CORNER BEAD
- 09 72 16.01 VINYL WALL CLADDING - REFERENCE ELEVATIONS FOR TYPE
- 09 91 00.01 PAINT - SEE SCHEDULE
- 10 44 00.01 FIRE EXTINGUISHER CABINET - FULLY RECESSED
- 10 44 00.03 FIRE EXTINGUISHER WALL MOUNTED BRACKET
- 10 44 00.11 FIRE EXTINGUISHER

GENERAL NOTES:

1. REFER TO SHEET(S) A0-03 FOR PARTITION TYPES
2. REFERENCE FLOOR PLANS, INTERIOR ELEVATIONS, AND REFLECTED CEILING PLANS FOR ADDITIONAL INFORMATION.

100% CONSTRUCTION DOCUMENTS

KEY PLAN NORTH ARROW

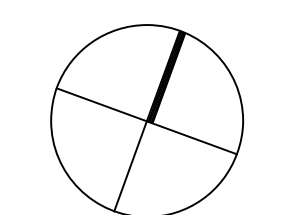

KEYPLAN

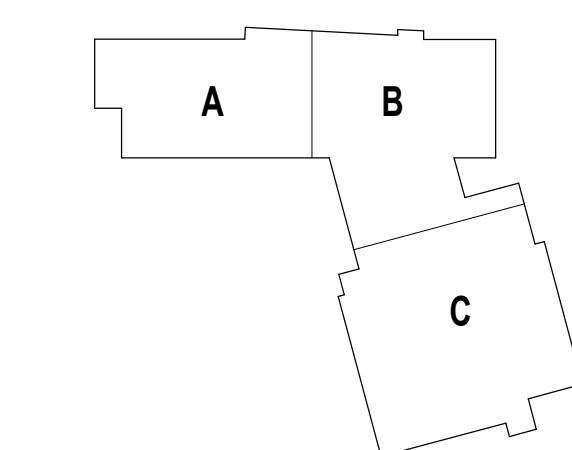

DRAWING NAME:

INTERIOR PLAN DETAILS

DRAWN BY: CHR / MS

REVIEWED BY: CHR / KK

SCALE: AS INDICATED DRAWING NUMBER:

JOB NO.: 2202.02

DATE: OCTOBER 13, 2023 **A7.57**

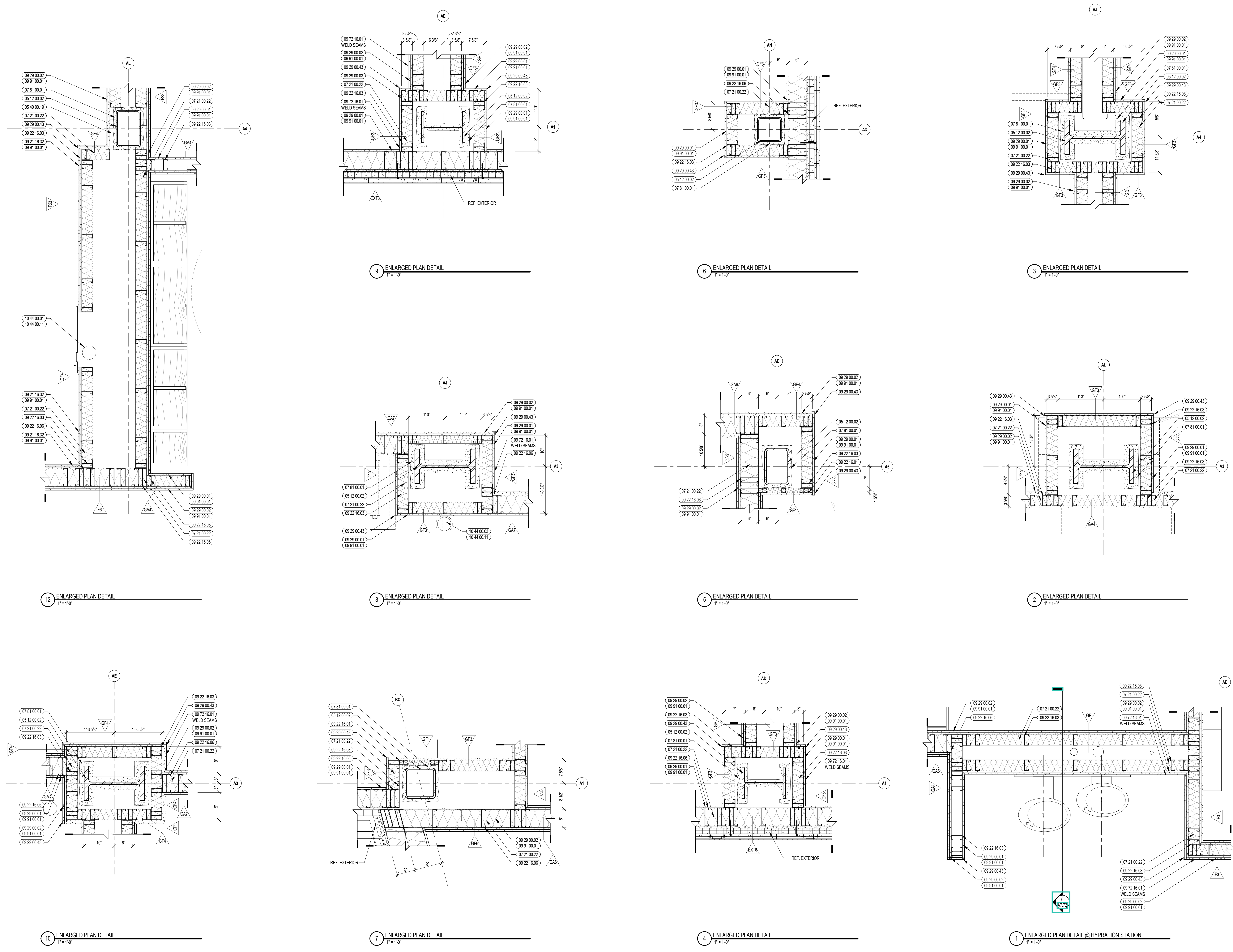

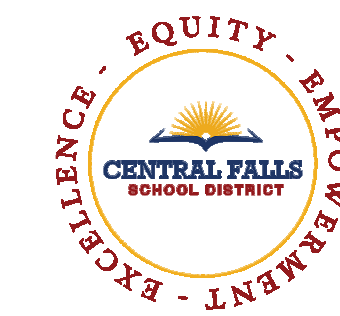

CENTRAL FALLS HIGH SCHOOL
10 HIGGINSON AVE, CENTRAL FALLS, RI

- KEYNOTE LEGEND:**
- 05 12 00 02 STEEL COLUMN - SEE STRUCTURAL
 - 05 12 00 40 BRACE FRAME - SEE STRUCTURAL
 - 05 40 00 19 STEEL Z-CULP - 16 GAGE MIN. - 1 INCH MIN. DEPTH - 16 INCHES O.C. MAX
 - 07 21 00 22 GLASS FIBER ACOUSTICAL BLANKET INSULATION - MATCH DEPTH OF STUD - UNFACED
 - 07 81 00 01 CEMENTITIOUS FIREPROOFING
 - 07 92 00 01 JOINT SEALANT - TYPE AS REQUIRED
 - 08 11 13 01 DOOR AND FRAME - SEE DOOR SCHEDULE
 - 09 22 16 03 METAL STUD 3.58 INCH - 16 INCHES O.C. MAX
 - 09 22 16 06 METAL STUD 6 INCH - 16 INCHES O.C. MAX
 - 09 29 00 01 5/8 INCH GYPSUM BOARD - LEVEL 4 FINISH - 1 LAYER
 - 09 29 00 02 5/8 INCH GYPSUM BOARD - LEVEL 4 FINISH - 2 LAYERS
 - 09 29 00 11 5/8 INCH PLYWOOD - FIRE RETARDANT TREATED
 - 09 29 00 43 CORNER BEAD
 - 09 72 16 01 VINYL WALL CLADDING - REFERENCE ELEVATIONS FOR TYPE
 - 09 91 00 01 PAINT - SEE SCHEDULE
 - 10 44 00 01 FIRE EXTINGUISHER CABINET - FULLY RECESSED
 - 10 44 00 11 FIRE EXTINGUISHER

- GENERAL NOTES:**
1. REFER TO SHEET(S) A0-0C FOR PARTITION TYPES.
 2. REFERENCE FLOOR PLANS, INTERIOR ELEVATIONS, AND REFLECTED CEILING PLANS FOR ADDITIONAL INFORMATION.

100% CONSTRUCTION DOCUMENTS

KEY PLAN NORTH ARROW

KEYPLAN

DRAWING NAME:

INTERIOR PLAN DETAILS

DRAWN BY: CHR

REVIEWED BY: CHR / KK

SCALE: AS INDICATED | DRAWING NUMBER: A7.58

JOB NO.: 2202.02

DATE: OCTOBER 13, 2023

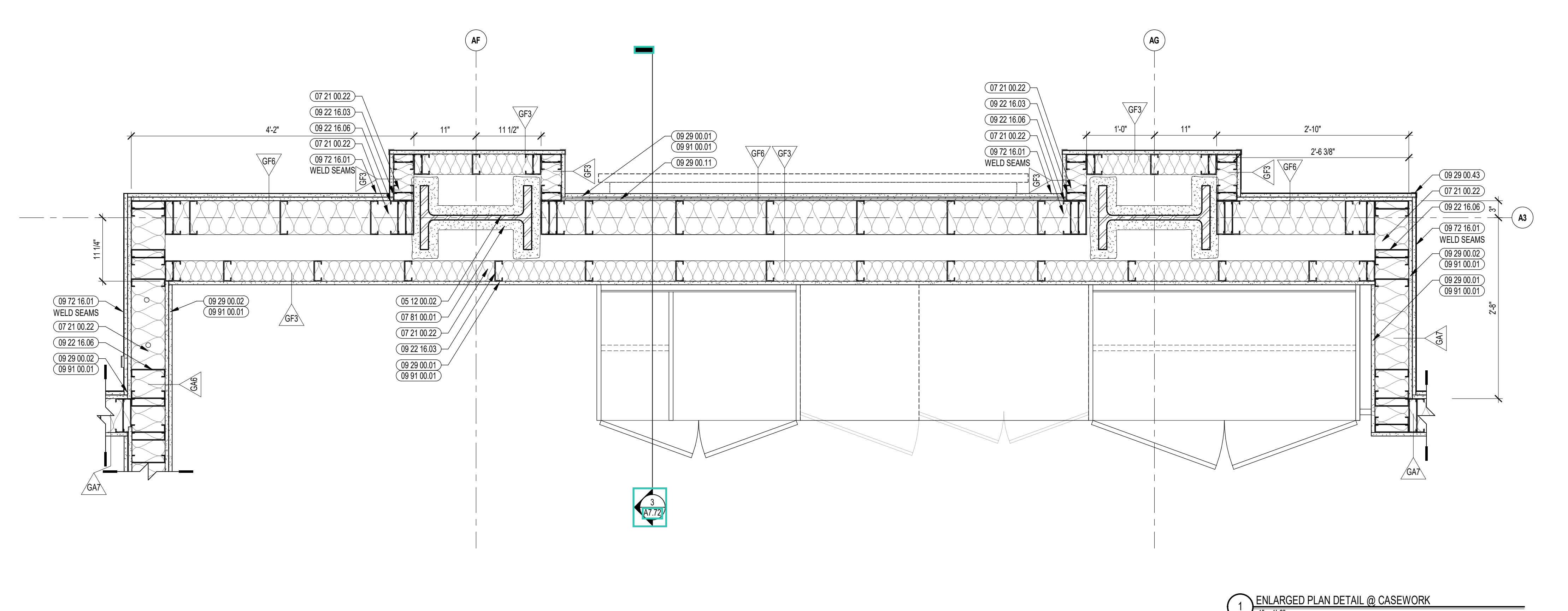
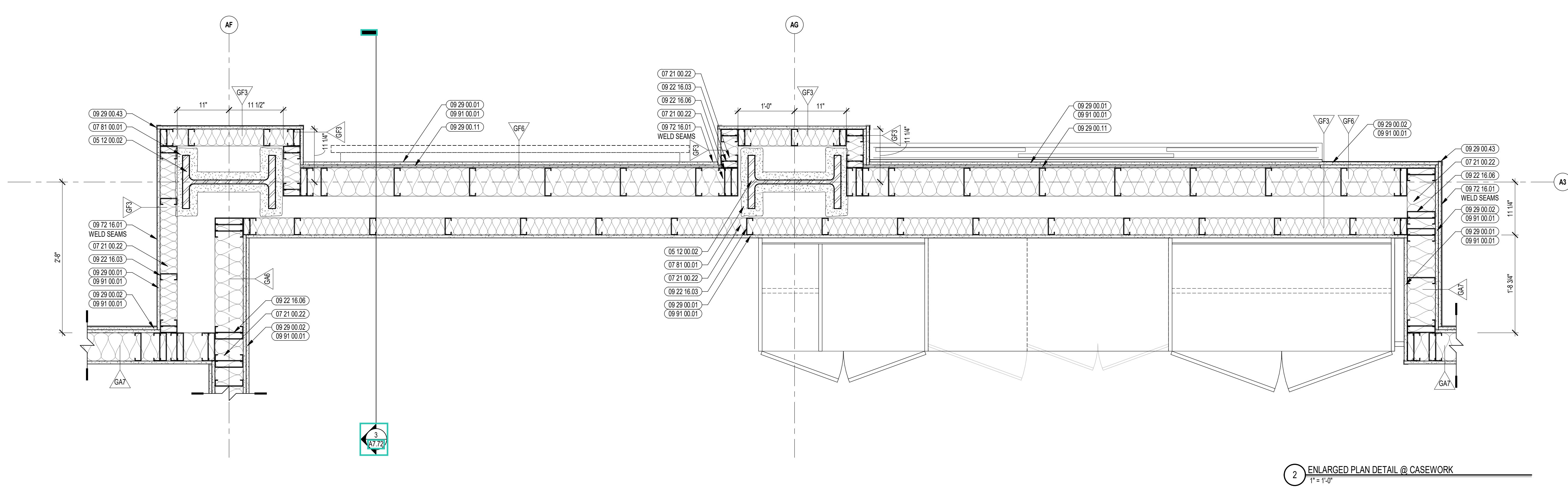
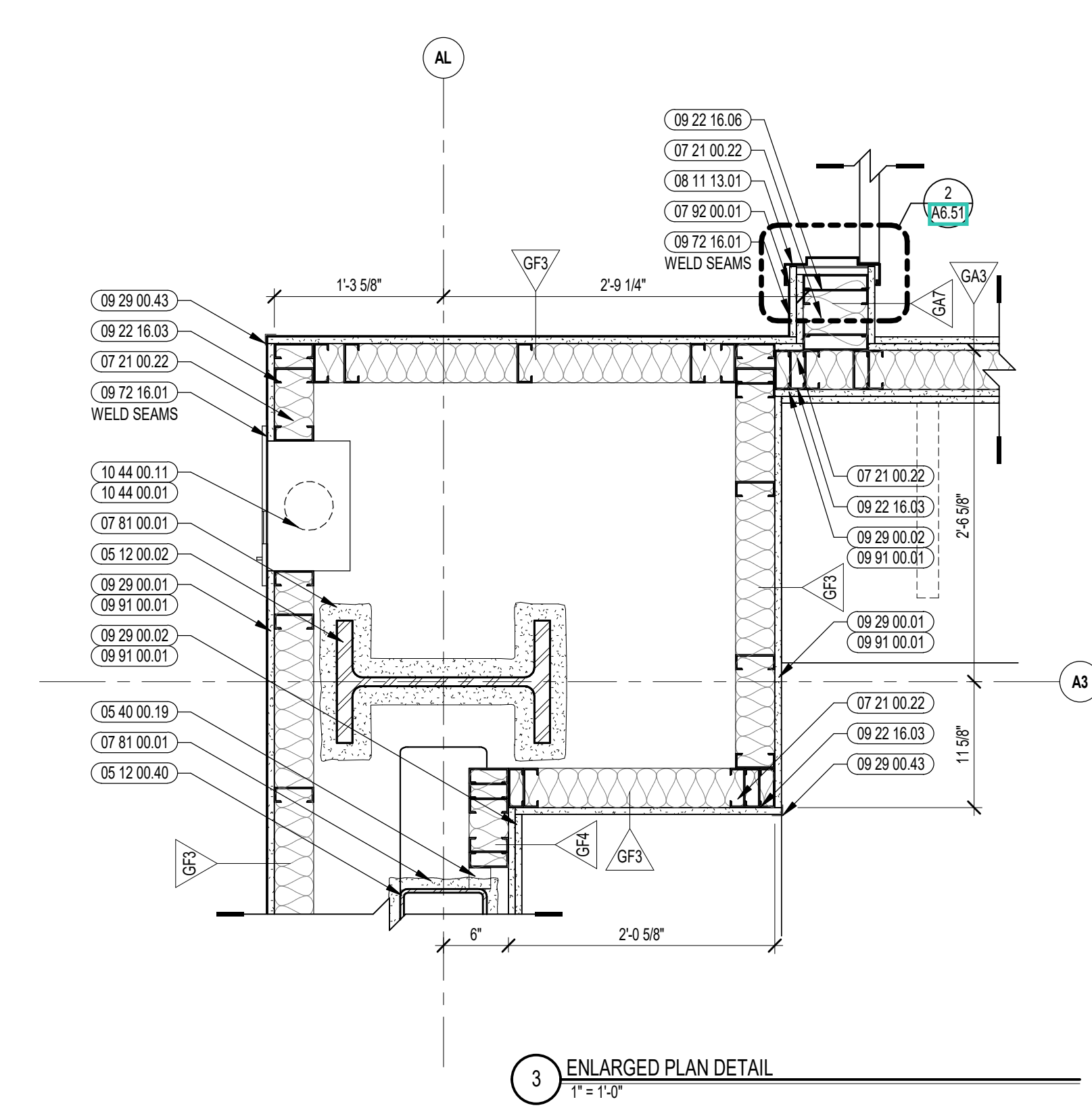
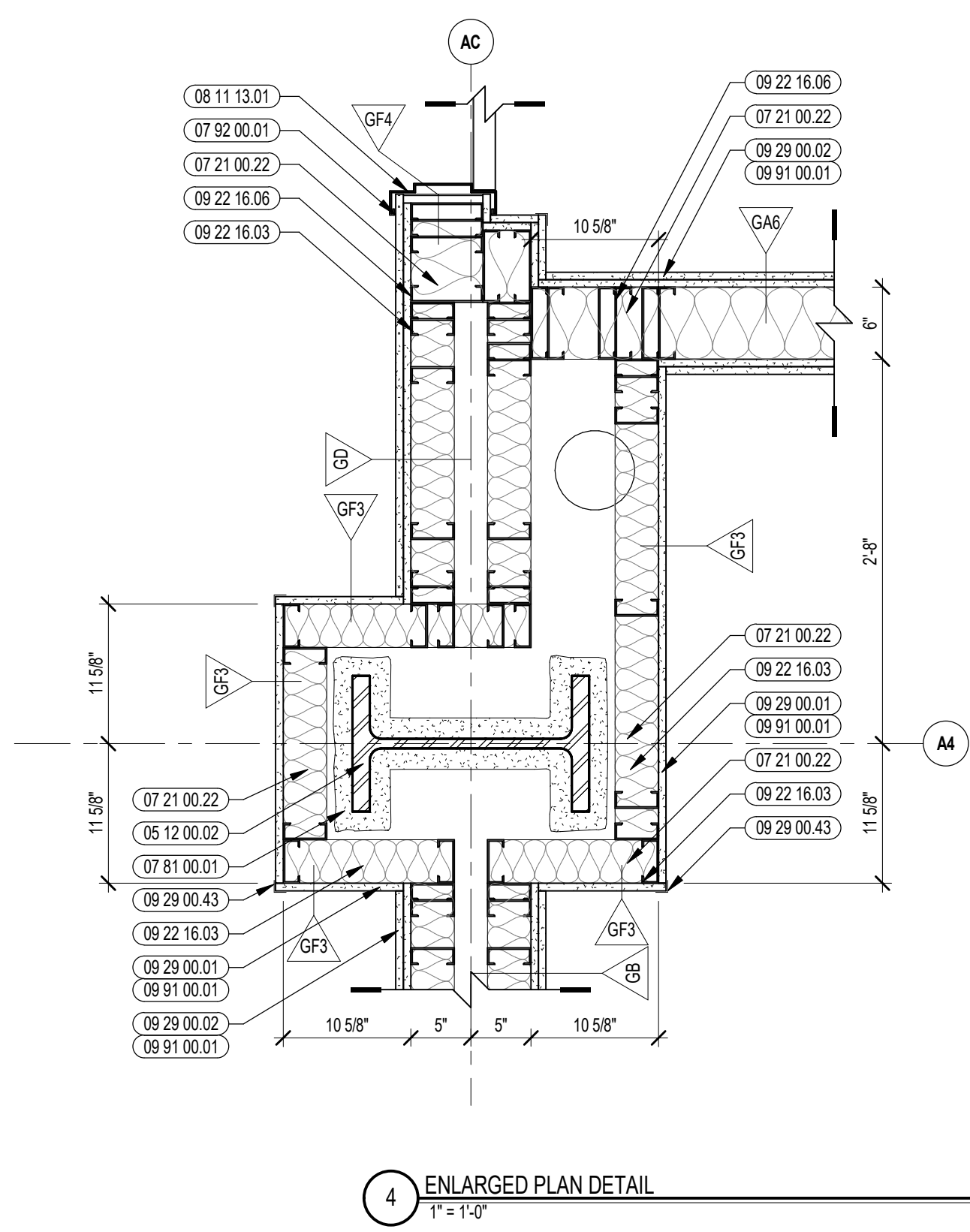
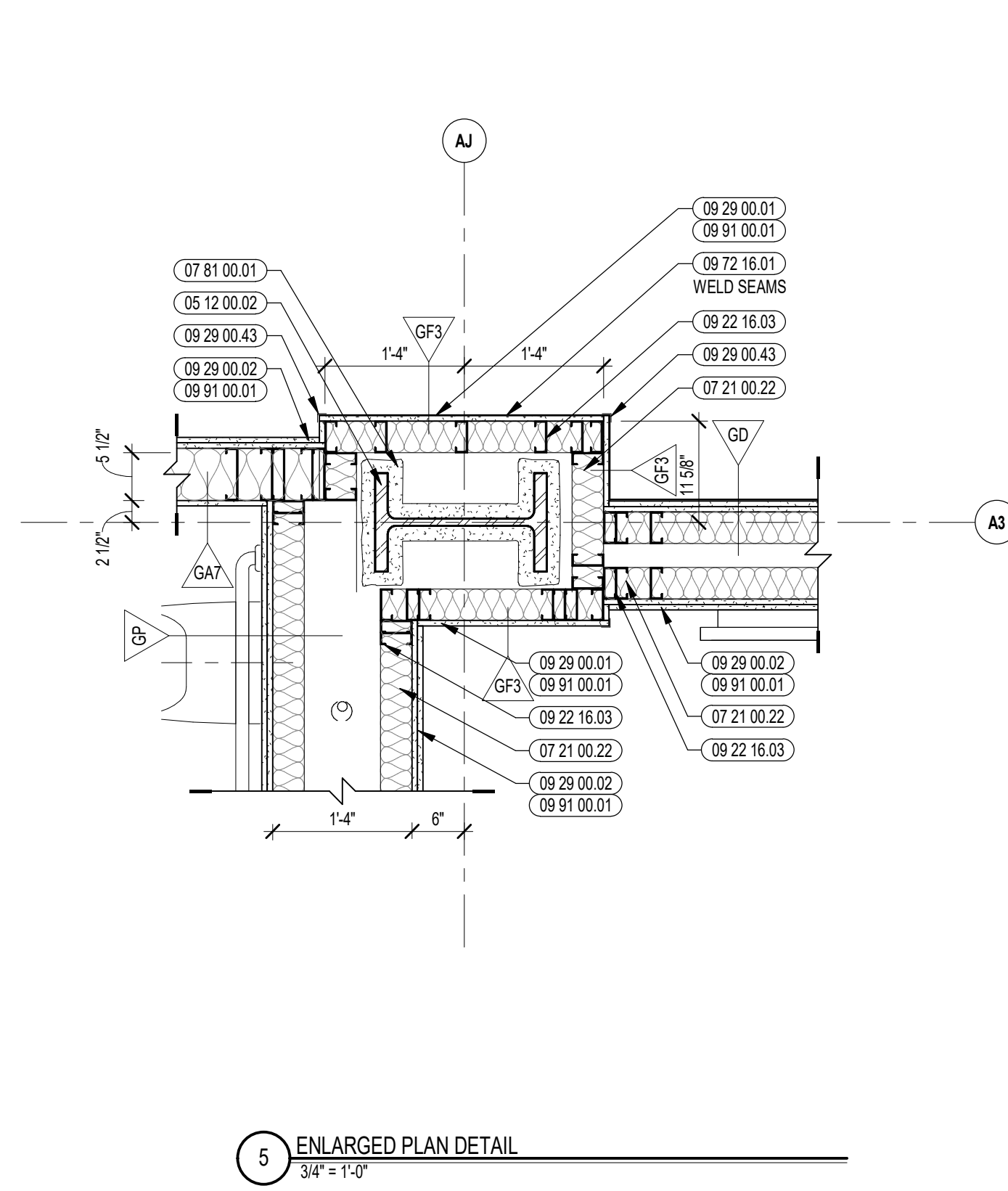



CENTRAL FALLS HIGH SCHOOL
10 HIGGINSON AVE, CENTRAL FALLS, RI

KEYNOTE LEGEND:

05 12 00 02	STEEL COLUMN - SEE STRUCTURAL
07 21 00 22	GLASS FIBER ACOUSTICAL BLANKET INSULATION - MATCH DEPTH OF STUD - UNFACED
07 81 00 01	CEMENTITIOUS FIREPROOFING
07 92 00 01	JOINT SEALANT - TYPE AS REQUIRED
08 11 13 01	DOOR AND FRAME - SEE DOOR SCHEDULE
08 31 00 12	ACCESS PANEL - FIRE RATED
08 43 13 01	ALUMINUM STOREFRONT FRAME
09 21 16 11	METAL SHAFTWALL C-H STUD - 2 1/2 INCH - 24 INCHES O.C. MAX
09 21 16 21	GYPSPUM SHAFTWALL LINER PANEL - 1 INCH
09 21 16 32	GYPSPUM BOARD - 5/8 INCH TYPE X - 2 LAYERS
09 22 16 01	METAL STUD 1-5/8 INCH - 16 INCHES O.C. MAX
09 22 16 02	METAL STUD 2-1/2 INCH - 16 INCHES O.C. MAX
09 22 16 03	METAL STUD 3-5/8 INCH - 16 INCHES O.C. MAX
09 22 16 06	METAL STUD 6 INCH - 16 INCHES O.C. MAX
09 29 00 01	5/8 INCH GYPSPUM BOARD - LEVEL 4 FINISH - 1 LAYER
09 29 00 02	5/8 INCH GYPSPUM BOARD - LEVEL 4 FINISH - 2 LAYERS
09 29 00 11	5/8 INCH PLYWOOD - FIRE RETARDANT TREATED
09 29 00 31	5/8 INCH GYPSPUM BOARD - LEVEL 4 FINISH - IMPACT RESISTANT
09 29 00 43	CORNER BEAD
09 72 16 01	VINYL WALL CLADDING - REFERENCE ELEVATIONS FOR TYPE
09 91 00 01	PAINT - SEE SCHEDULE
10 11 16 01	DRY MARKER BOARD
11 66 23 01	WALL PADDING - TYPE 1
22 00 00 70	EMERGENCY EYEWASH/SHOWER STATION

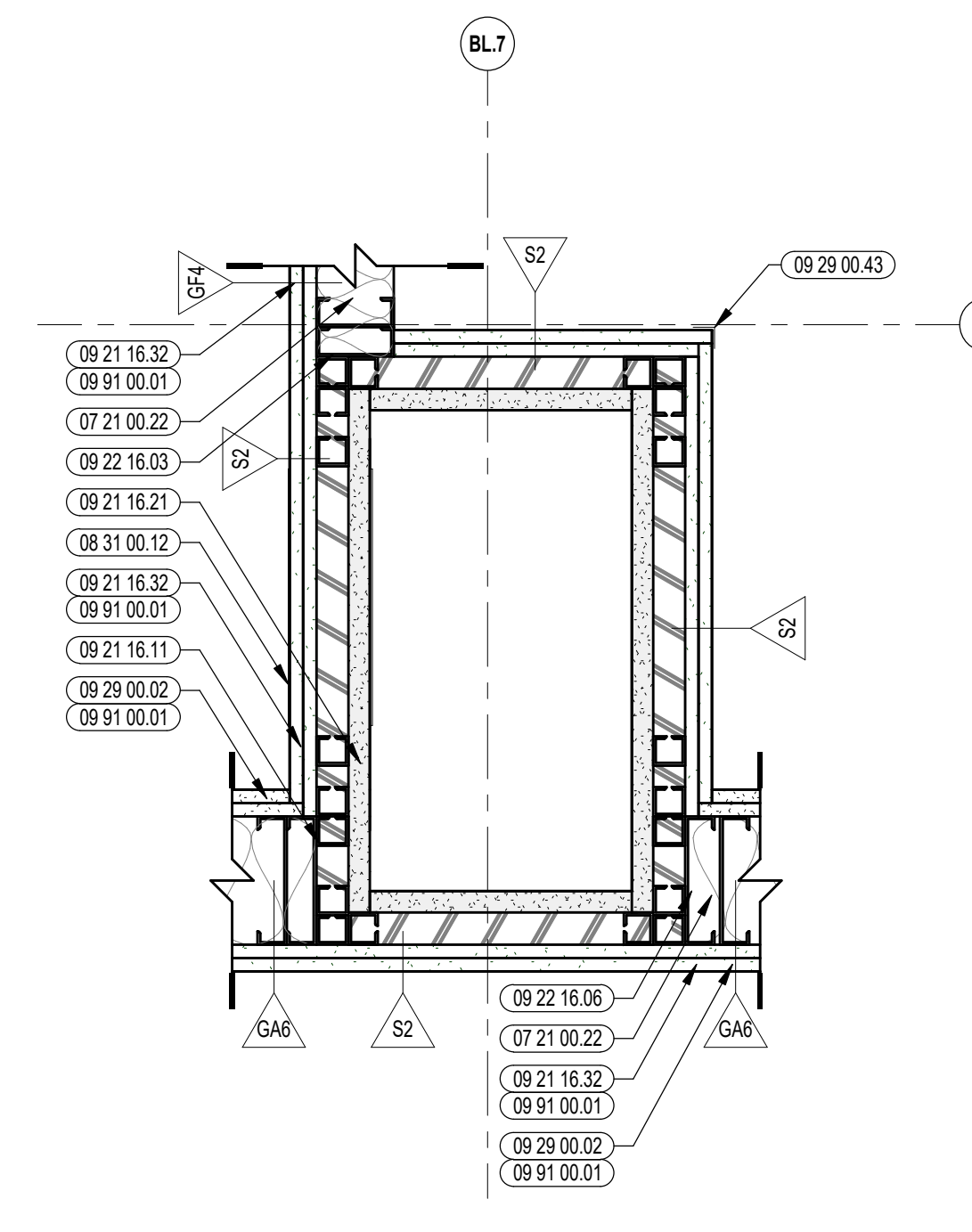

5 ENLARGED PLAN DETAIL @ SHAFT WALL
1 1/2" = 1'-0"

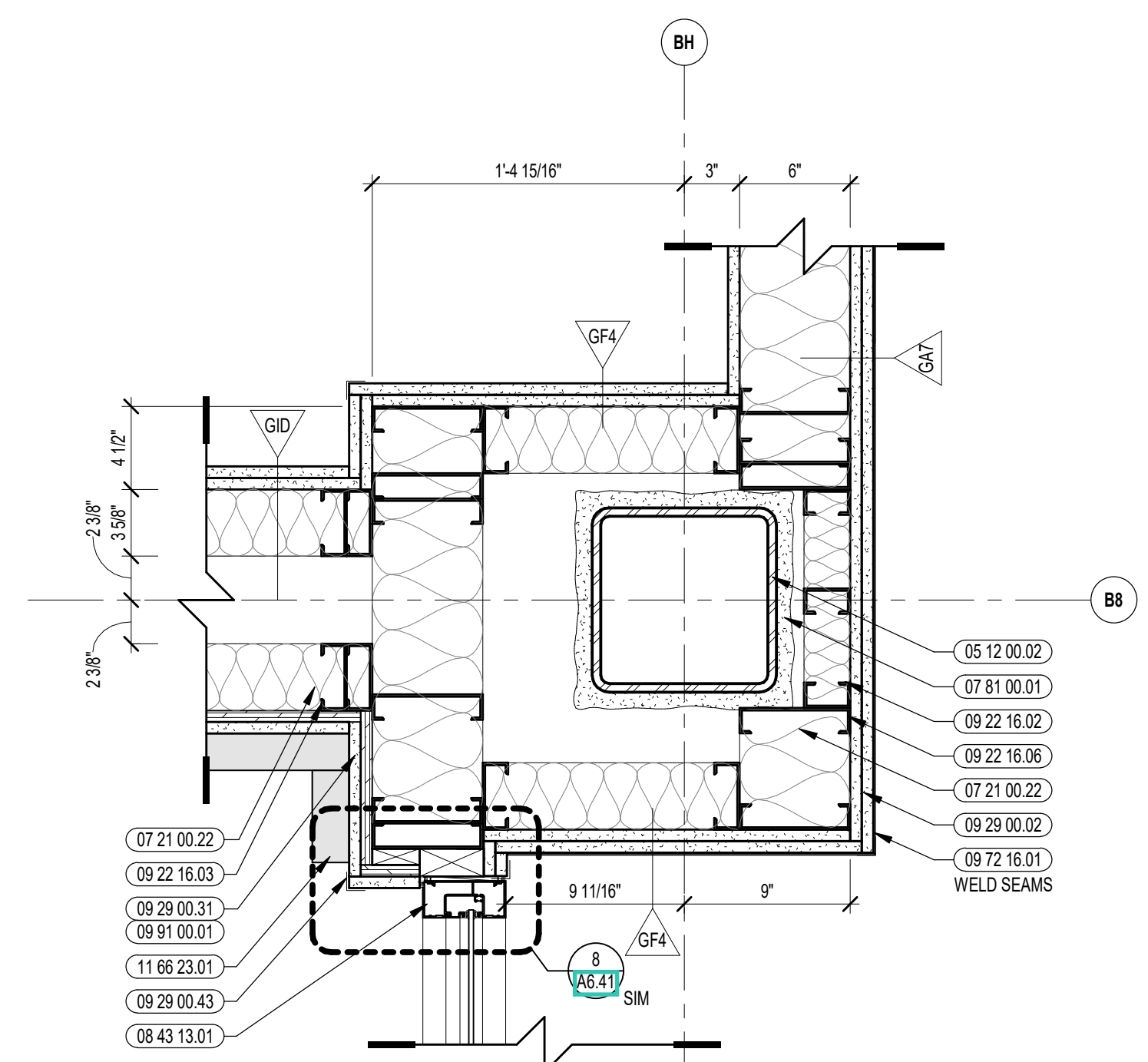

2 ENLARGED PLAN DETAIL
1 1/2" = 1'-0"

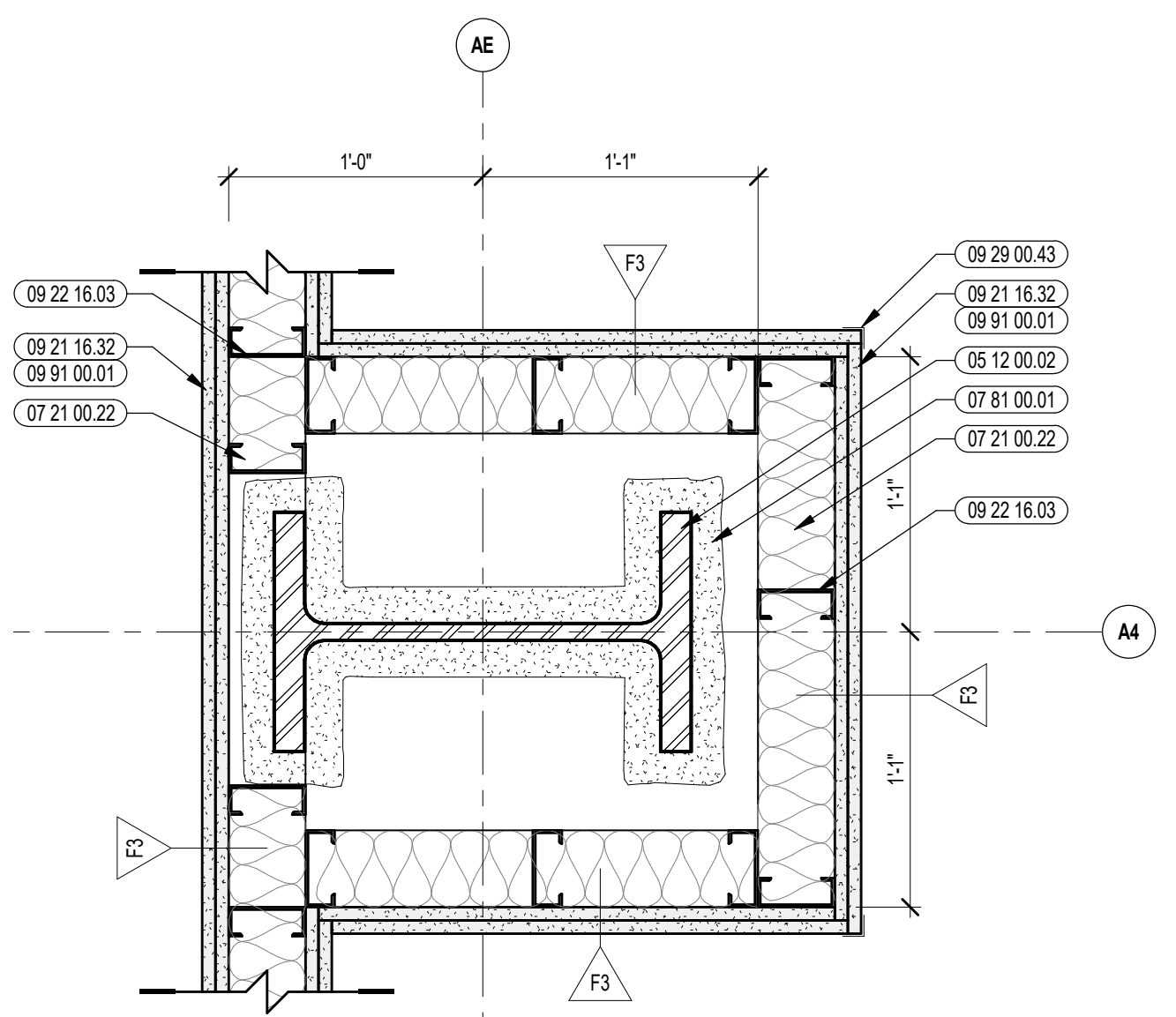

4 ENLARGED PLAN DETAIL @ SHAFT WALL
1 1/2" = 1'-0"

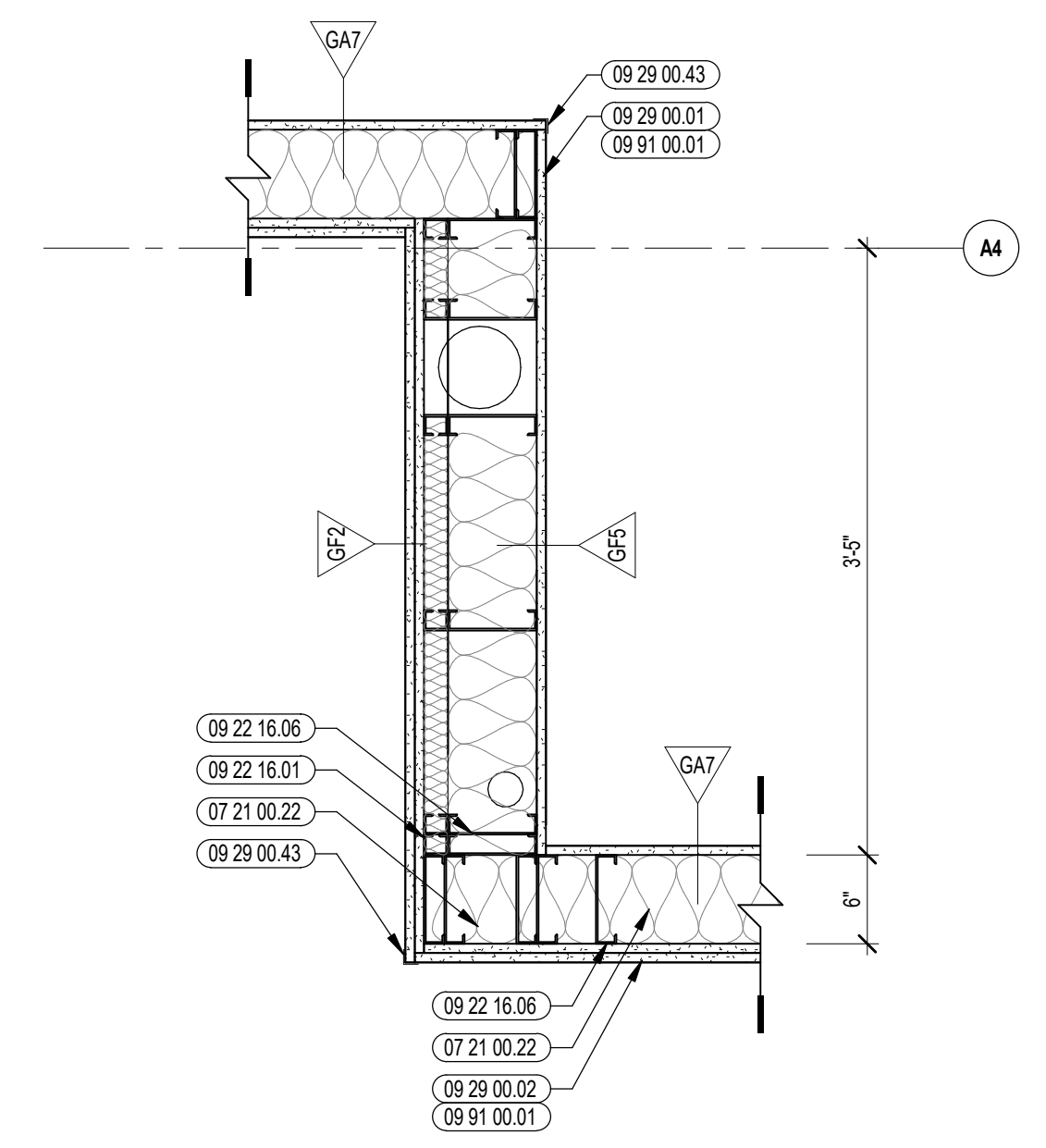

1B ENLARGED PLAN DETAIL @ GWB
1" = 1'-0"

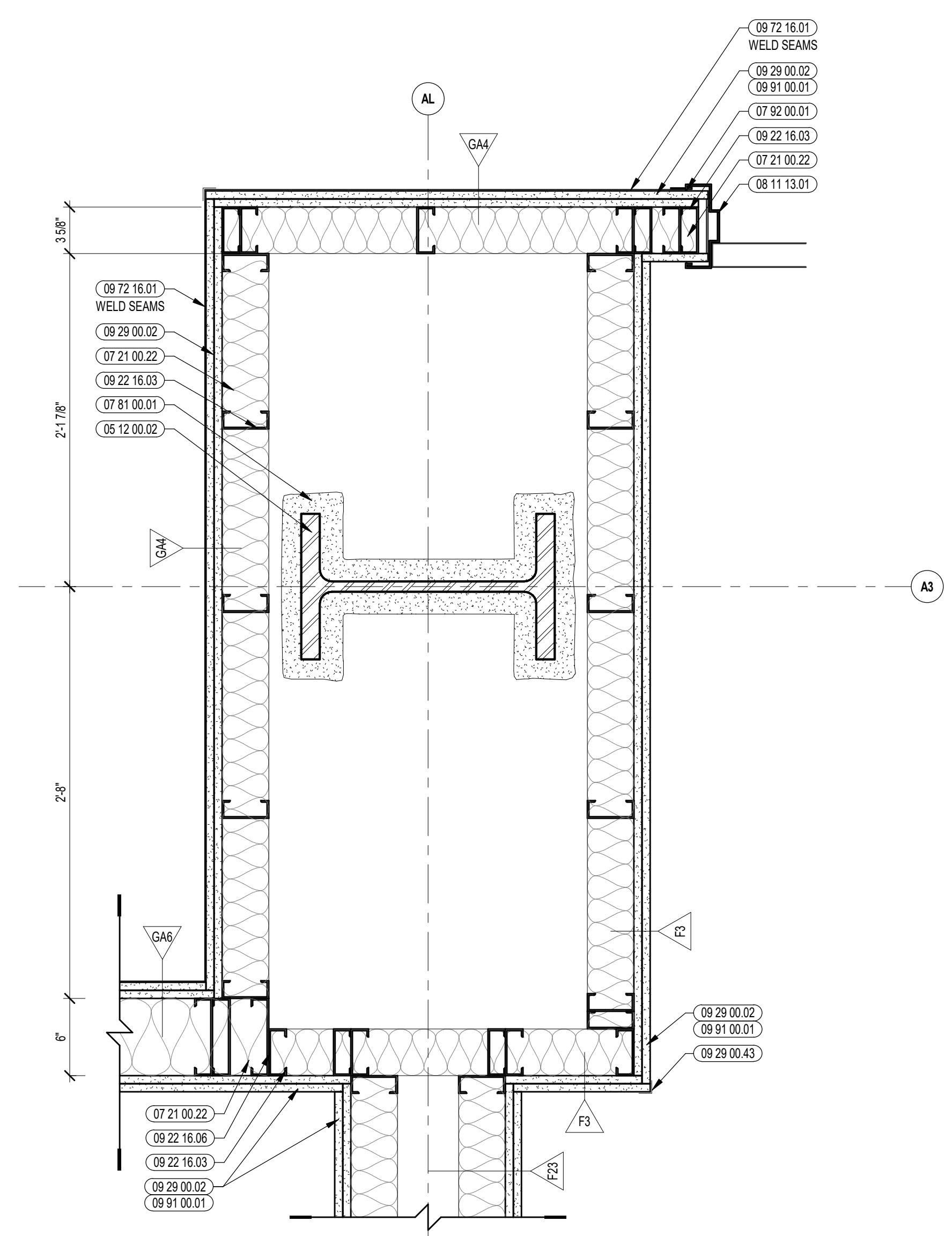

6 ENLARGED PLAN DETAIL
1 1/2" = 1'-0"

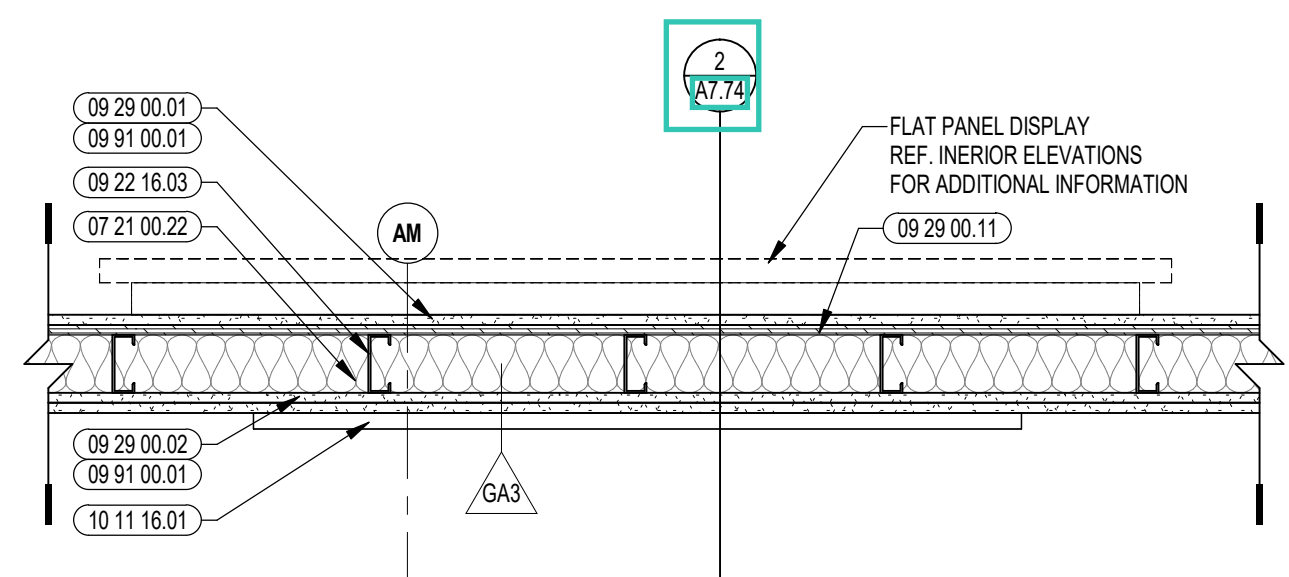

3 PLAN DETAIL @ OWNER PROVIDED FLAT PANEL DISPLAY
1" = 1'-0"

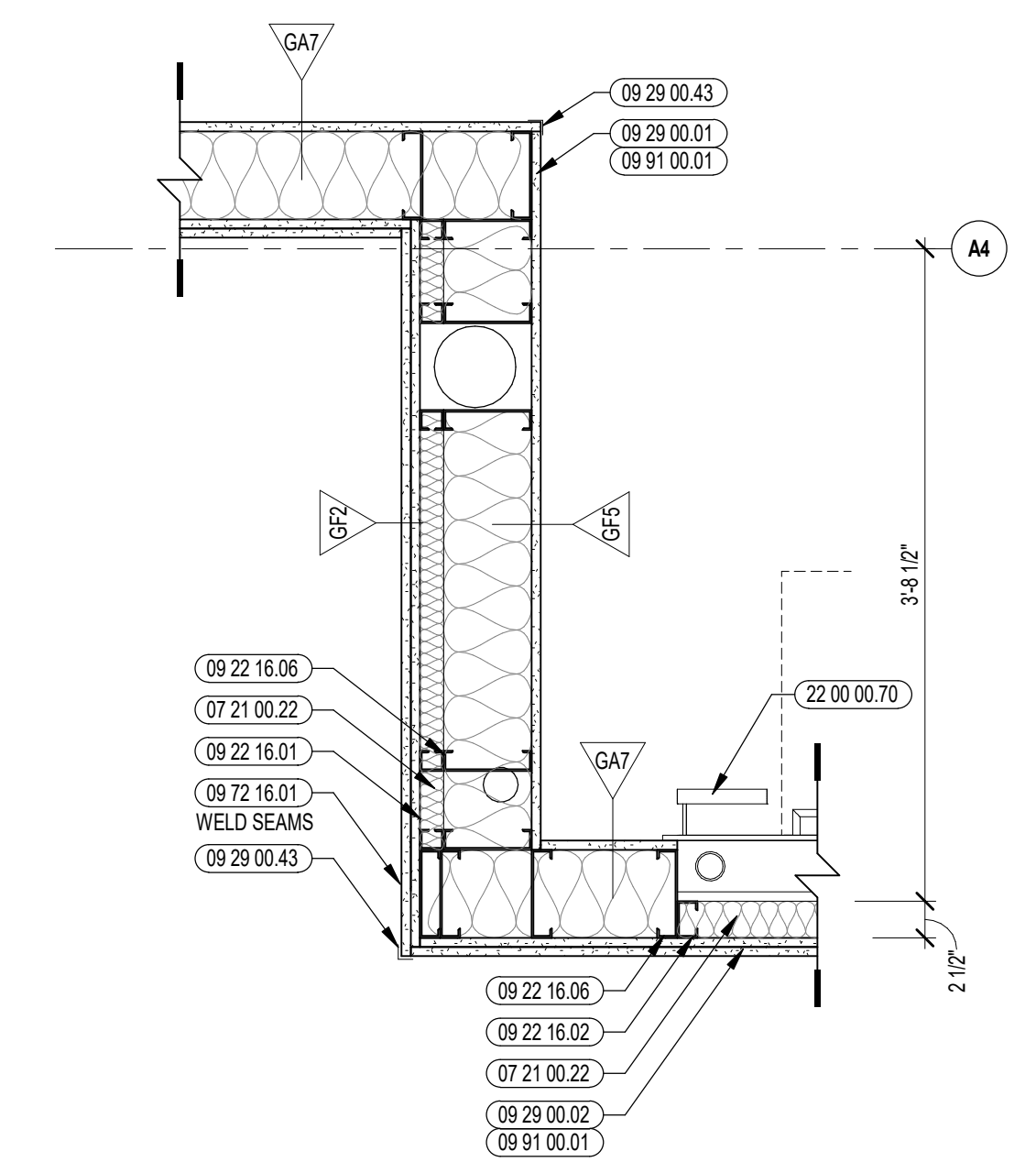

1A ENLARGED PLAN DETAIL @ VINYL WALL CLADDING
1" = 1'-0"

GENERAL NOTES:
1. REFER TO SHEET(S) A0-DC FOR PARTITION TYPES.
2. REFERENCE FLOOR PLANS, INTERIOR ELEVATIONS, AND REFLECTED CEILING PLANS FOR ADDITIONAL INFORMATION.

100% CONSTRUCTION DOCUMENTS

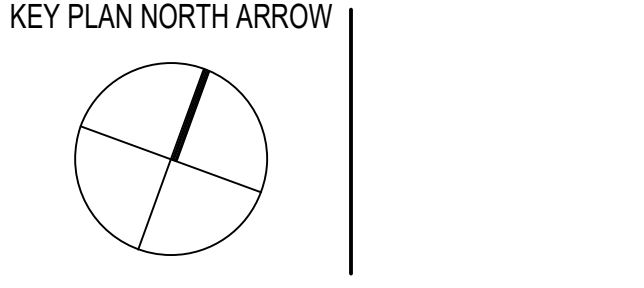

DRAWING NAME:

INTERIOR PLAN DETAILS

DRAWN BY: MS / CHR
REVIEWED BY: CHR / KK
SCALE: AS INDICATED | DRAWING NUMBER:
JOB NO.: 2202.02 | A7.59
DATE: OCTOBER 13, 2023



CENTRAL FALLS HIGH SCHOOL
10 HIGGINSON AVE, CENTRAL FALLS, RI

KEYNOTE LEGEND:

- 03 30 00 02 CONCRETE SLAB ON GRADE - SEE STRUCTURAL
- 03 30 00 03 CONCRETE SLAB ON DECK - SEE STRUCTURAL
- 05 12 00 01 STEEL BEAM - SEE STRUCTURAL
- 05 40 00 19 STEEL Z-CLIP - 16 GAGE MIN. - 1 INCH MIN. DEPTH - 16 INCHES O.C. MAX
- 06 10 00 23 WOOD BLOCKING - FIRE RETARDANT TREATED - SIZE AS NOTED OR DRAWN
- 06 10 00 99 WOOD BLOCKING - SIZE AS NOTED OR DRAWN
- 06 40 00 08 CORRIDOR BENCH - REFER TO DETAILS
- 07 21 00 22 GLASS/FIBER ACOUSTICAL BLANKET INSULATION - MATCH DEPTH OF STUD - UNFACED
- 07 81 00 01 CEMENTITIOUS FIREPROOFING
- 07 92 00 02 JOINT SEALANT - TYPE AS REQUIRED
- 08 11 13 11 STEEL FRAME - SEE SCHEDULE FOR TYPES
- 08 51 13 01 ALUMINUM WINDOW - SEE SCHEDULE
- 09 22 16 03 METAL STUD 3-5/8 INCH - 16 INCHES O.C. MAX
- 09 22 16 06 METAL STUD 6 INCH - 16 INCHES O.C. MAX
- 09 29 00 01 5/8 INCH GYPSUM BOARD - LEVEL 4 FINISH - 1 LAYER
- 09 29 00 02 5/8 INCH GYPSUM BOARD - LEVEL 4 FINISH - 2 LAYERS
- 09 29 00 21 5/8 INCH GYPSUM BOARD - LEVEL 4 FINISH - SAG RESISTANT
- 09 51 00 51 ACT SUSPENSION SYSTEM
- 09 51 00 52 EDGE MOLDING SYSTEM
- 09 51 00 59 ACOUSTICAL CEILING - REFERENCE REFLECTED CEILING PLANS FOR TYPE AND HEIGHT
- 09 65 13 01 RUBBER BASE - 4 INCH
- 09 67 23 11 FLUID APPLIED FLOORING - INTEGRATED COVE BASE
- 09 72 16 01 WIND WALL CLADDING - REFERENCE ELEVATIONS FOR TYPE
- 09 84 00 11 ACOUSTICAL PANEL - WALL MOUNTED - FABRIC WRAPPED - TYPE 1
- 09 91 00 01 PAINT - SEE SCHEDULE
- 10 11 16 01 DRY MARKER BOARD
- 12 24 00 01 ROLLER SHADE
- 12 30 00 01 BASE CABINET
- 12 30 00 02 WALL CHABNET
- 12 40 00 00 WINDOW SHADE - REFER TO FRAME SCHEDULE FOR TYPE

GENERAL NOTES:
1. REFER TO SHEET(S) A101C FOR PARTITION TYPES.
2. REFERENCE FLOOR PLANS, INTERIOR ELEVATIONS, AND REFLECTED CEILING PLANS FOR ADDITIONAL INFORMATION.

100% CONSTRUCTION DOCUMENTS

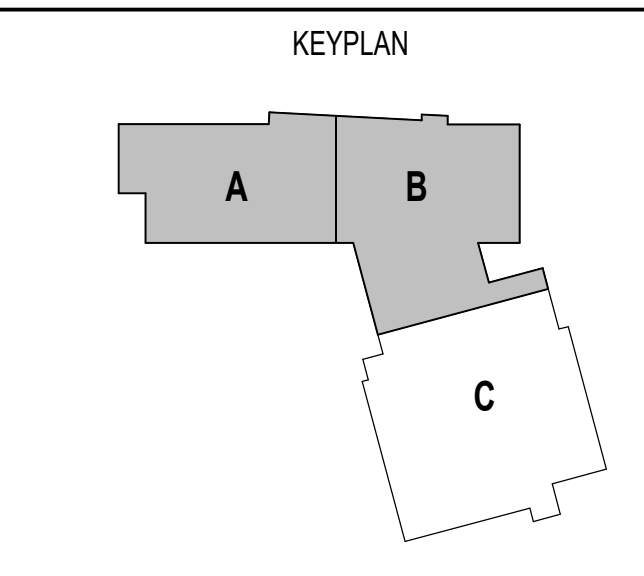
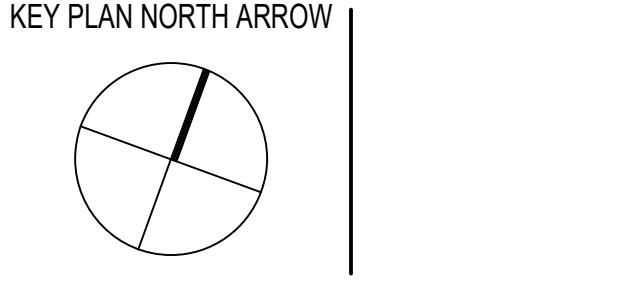

DRAWING NAME:

INTERIOR WALL SECTIONS

DRAWN BY: MS / CHR
REVIEWED BY: CHR / KK
SCALE: AS INDICATED DRAWING NUMBER:
JOB NO.: 2202.02
DATE: OCTOBER 13, 2023 **A7.61**

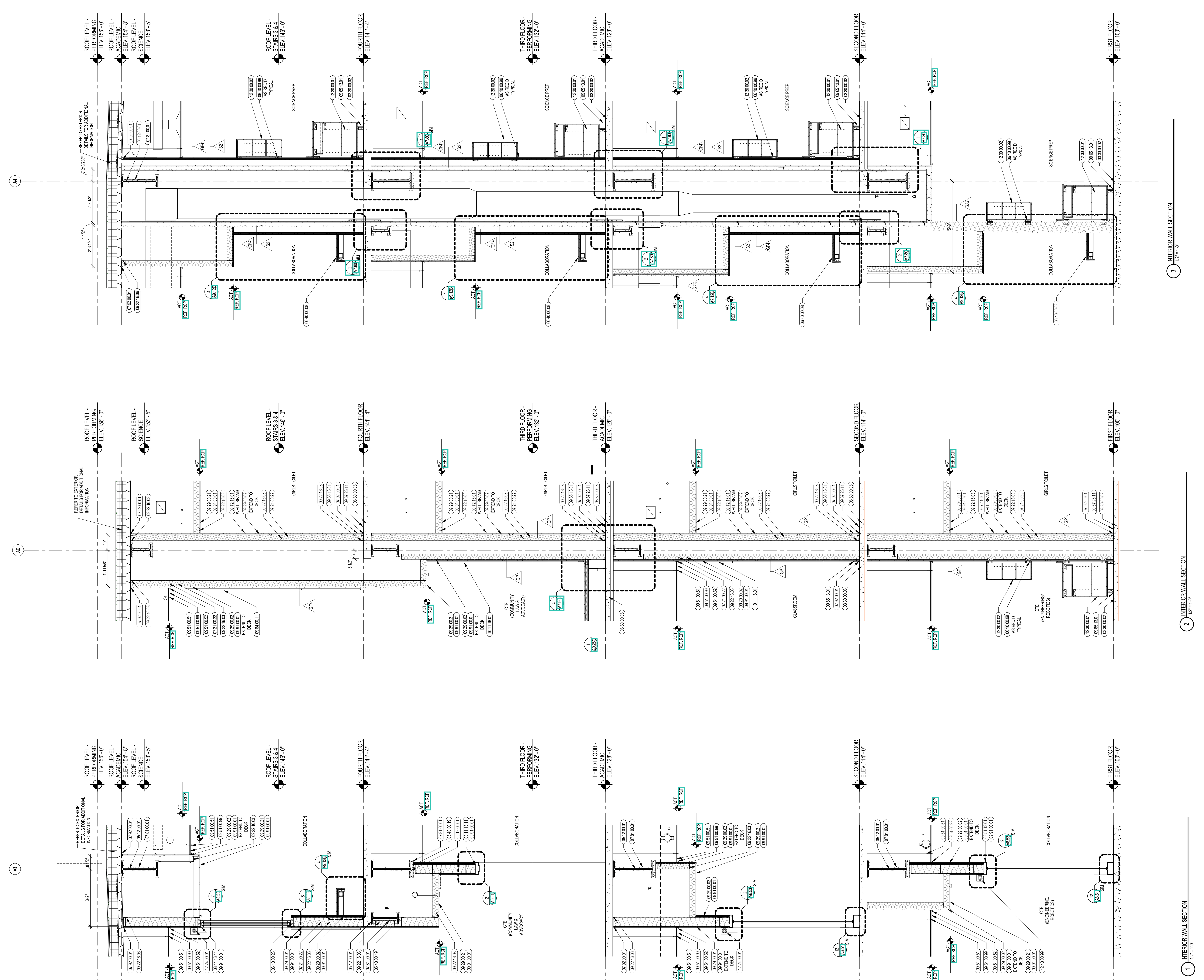

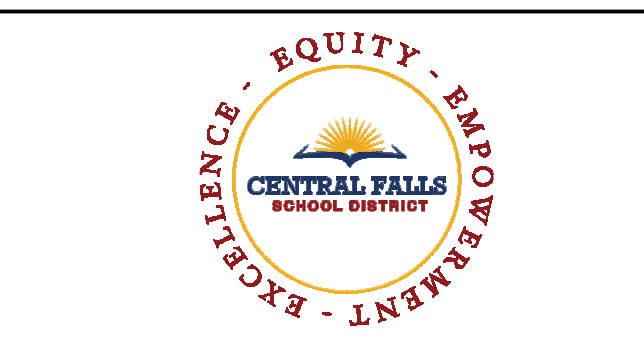

CENTRAL FALLS HIGH SCHOOL
10 HIGGINSON AVE, CENTRAL FALLS, RI

KEYNOTE LEGEND:

03 30 00 02	CONCRETE SLAB ON GRADE - SEE STRUCTURAL
05 12 00 01	STEEL BEAM - SEE STRUCTURAL
05 12 00 02	STEEL COLUMN - SEE STRUCTURAL
06 10 00 99	WOOD BLOCKING - SIZE AS NOTED OR DRAWN
07 21 00 22	GLASS FIBER ACoustICAL BLANKET INSULATION - MATCH DEPTH OF STUD - UNFACED
07 81 00 01	CEMENTITIOUS FIREPROOFING
07 92 00 01	JOINT SEALANT - TYPE AS REQUIRED
07 92 00 02	BACKER ROD AND SEALANT - TYPE AS REQUIRED
08 11 13 11	STEEL FRAME - SEE SCHEDULE FOR TYPES
09 21 16 21	GYPSUM PARTWALL LINER PANEL - 1 INCH
09 21 16 32	GYPSUM BOARD - 5/8 INCH TYPE X - 2 LAYERS
09 22 16 06	METAL STUD 6 INCH - 16 INCHES O.C. MAX
09 29 00 01	5/8 INCH GYPSUM BOARD - LEVEL 4 FINISH - 1 LAYER
09 29 00 02	5/8 INCH GYPSUM BOARD - LEVEL 4 FINISH - 2 LAYERS
09 51 00 51	ACT SUSPENSION SYSTEM
09 51 00 52	EDGE MOLDING SYSTEM
09 51 00 99	ACoustICAL CEILING - REFERENCE REFLECTED CEILING PLANS FOR TYPE AND HEIGHT
09 65 13 01	FIBER BASE - 4 INCH
09 72 16 01	VINYL WALL CLADDING - REFERENCE ELEVATIONS FOR TYPE
09 91 00 01	PAINT - SEE SCHEDULE
12 30 00 01	BASE CABINET
12 30 00 02	WALL CABINET

GENERAL NOTES:

- REFER TO SHEET(S) A01C FOR PARTITION TYPES
- REFERENCE FLOOR PLANS, INTERIOR ELEVATIONS, AND REFLECTED CEILING PLANS FOR ADDITIONAL INFORMATION.

100% CONSTRUCTION DOCUMENTS

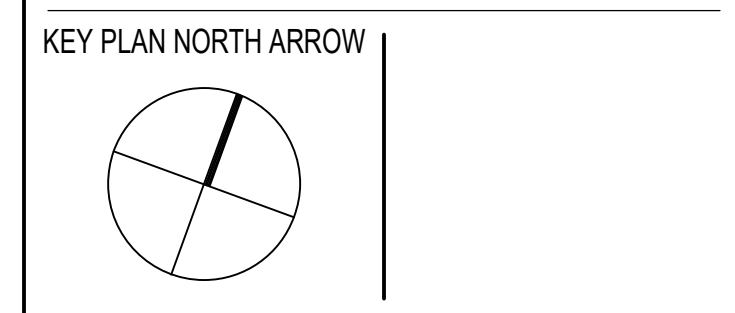

DRAWING NAME:

INTERIOR WALL SECTIONS

DRAWN BY: MS / CHR
REVIEWED BY: CHR / KK
SCALE: AS INDICATED DRAWING NUMBER:
JOB NO.: 2202.02
DATE: OCTOBER 13, 2023 **A7.62**

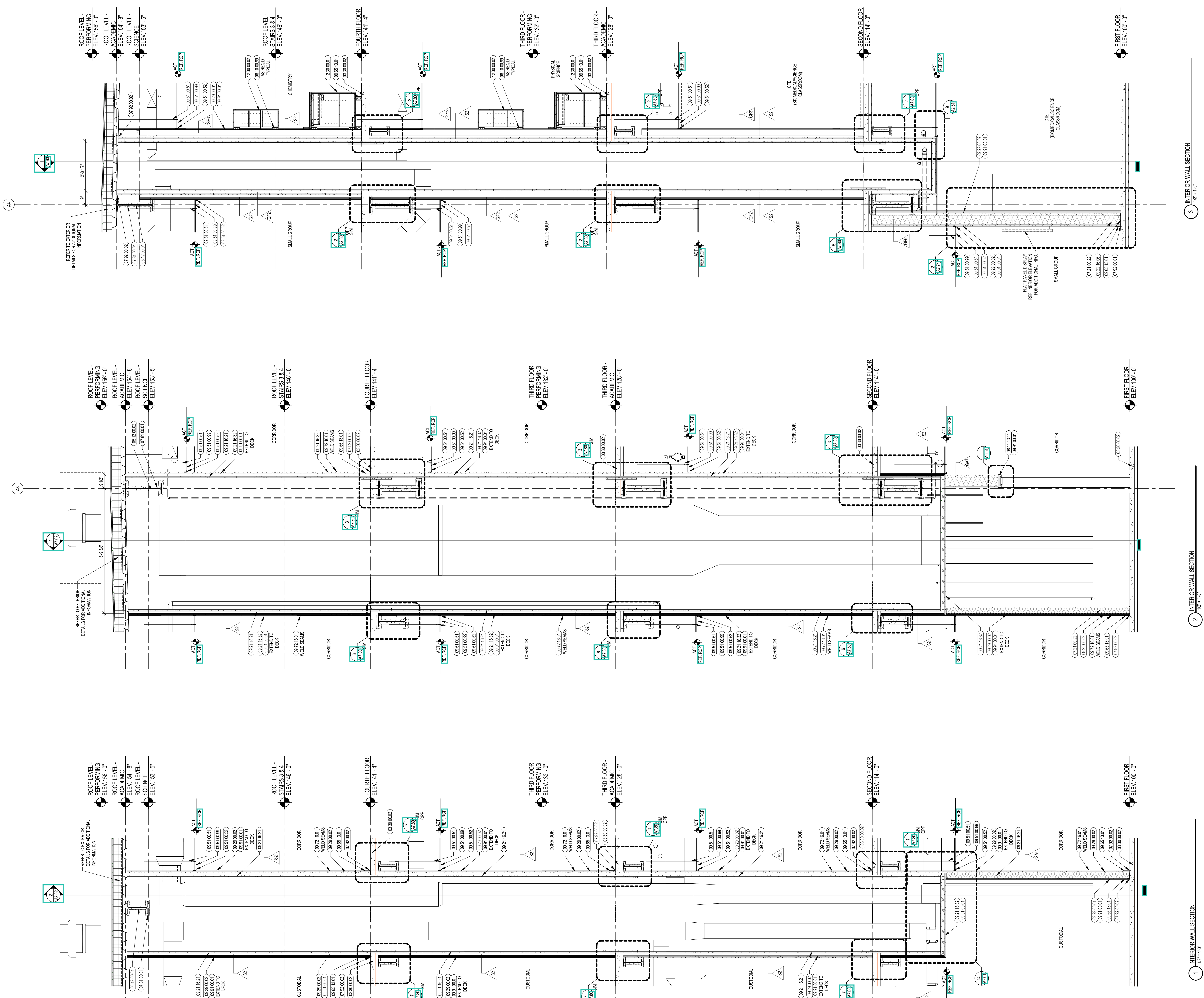

3 INTERIOR WALL SECTION
1/2" = 1'-0"

2 INTERIOR WALL SECTION
1/2" = 1'-0"

1 INTERIOR WALL SECTION
1/2" = 1'-0"



KEYNOTE LEGEND:

03 30 00 02	CONCRETE SLAB ON GRADE - SEE STRUCTURAL
03 30 00 03	CONCRETE SLAB ON DECK - SEE STRUCTURAL
05 12 00 01	STEEL BEAM - SEE STRUCTURAL
07 21 00 22	GLASS FIBER ACOUSTICAL BLANKET INSULATION - MATCH DEPTH OF STUD - UNFACED
07 51 00 01	CEMENTITIOUS FIREPROOFING
07 92 00 02	BACKER ROD AND SEALANT - TYPE AS REQUIRED
09 21 16 12	METAL SHAFTWALL LINER
09 21 16 21	GYPSUM SHAFTWALL LINER PANEL - 1 INCH
09 21 16 32	GYPSUM BOARD - 5/8 INCH TYPE X - 2 LAYERS
09 22 16 03	METAL STUD 3.58 INCH - 18 INCHES O.C. MAX
09 29 00 01	5/8 INCH GYPSUM BOARD - LEVEL 4 FINISH - 1 LAYER
09 29 00 02	5/8 INCH GYPSUM BOARD - LEVEL 4 FINISH - 2 LAYERS
09 29 00 21	5/8 INCH GYPSUM BOARD - LEVEL 4 FINISH - SAC RESISTANT
09 51 00 51	ACT SUSPENSION SYSTEM
09 51 00 52	EDGE MOLDING SYSTEM
09 51 00 99	ACOUSTICAL CEILING - REFERENCE REFLECTED CEILING PLANS FOR TYPE AND HEIGHT
09 65 13 01	RUBBER BASE - 4 INCH
09 72 16 01	VINYL WALL CLADDING - REFERENCE ELEVATIONS FOR TYPE
09 91 00 01	PAINT - SEE SCHEDULE
22 00 00 12	HYDRATION STATION - SEE PLUMBING

GENERAL NOTES:

- REFER TO SHEET(S) A010 FOR PARTITION TYPES.
- REFERENCE FLOOR PLANS, INTERIOR ELEVATIONS, AND REFLECTED CEILING PLANS FOR ADDITIONAL INFORMATION.

100% CONSTRUCTION DOCUMENTS

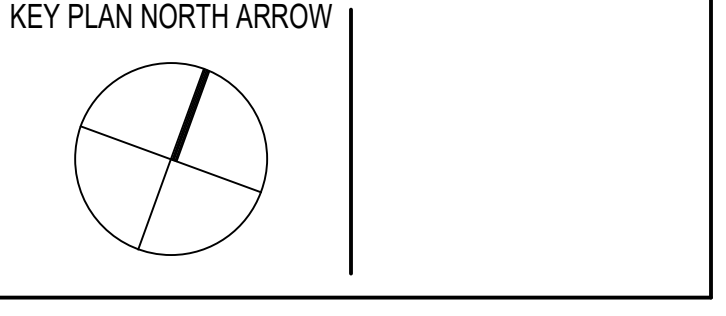

DRAWING NAME:

INTERIOR WALL SECTIONS

DRAWN BY: CHR
 REVIEWED BY: CHR / KK
 SCALE: AS INDICATED DRAWING NUMBER:
 JOB NO: 2202.02
 DATE: OCTOBER 13, 2023 **A7.63**

3 INTERIOR WALL SECTION
1/2" = 1'-0"

2 INTERIOR WALL SECTION
1/2" = 1'-0"

1 INTERIOR WALL SECTION
1/2" = 1'-0"

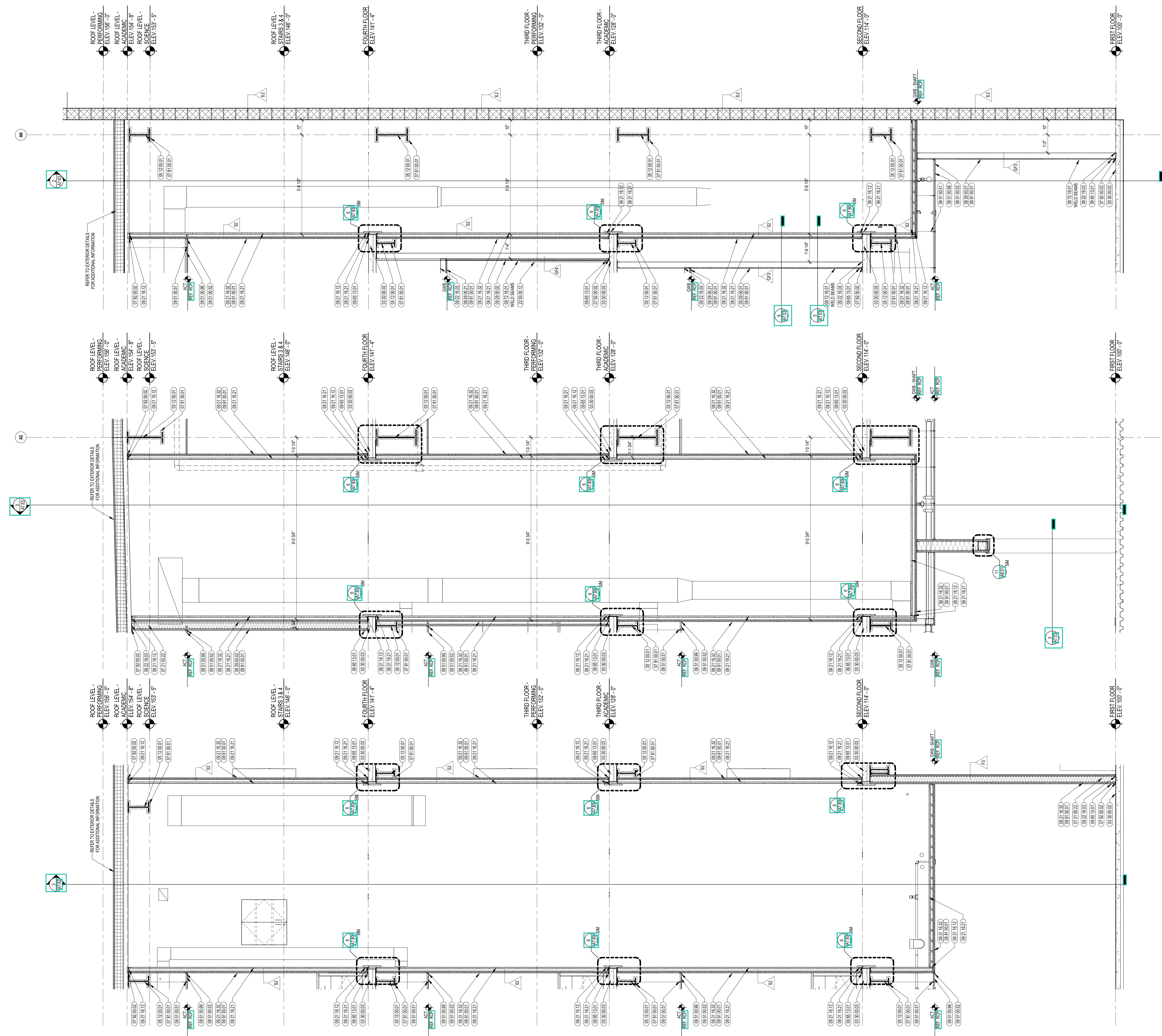



CENTRAL FALLS HIGH SCHOOL
10 HIGGINSON AVE, CENTRAL FALLS, RI

Copyright © 2023, A3 Architects, Inc.

KEYNOTE LEGEND:

- 03 30 00 02 CONCRETE SLAB ON GRADE - SEE STRUCTURAL
- 03 30 00 03 CONCRETE SLAB ON DECK - SEE STRUCTURAL
- 05 12 00 01 STEEL BEAM - SEE STRUCTURAL
- 05 40 00 19 STEEL Z-CUP - 16 GAGE MIN - 1 INCH MIN. DEPTH - 16 INCHES O.C. MAX
- 06 10 00 23 WOOD BLOCKING - FIRE RETARDANT TREATED - SIZE AS NOTED OR DRAWN
- 06 10 00 99 WOOD BLOCKING - SIZE AS NOTED OR DRAWN
- 06 20 00 04 HARDWOOD TRIM - BULLNOSE - TRANSPARENT FINISH
- 07 21 00 02 GLASS/FIBER ACOUSTICAL BLANKET INSULATION - MATCH DEPTH OF STUD - UNFACED
- 07 81 00 01 CEMENTITIOUS FIREPROOFING
- 07 92 00 01 JOINT SEALANT - TYPE AS REQUIRED
- 07 92 00 02 BACKER ROD AND SEALANT - TYPE AS REQUIRED
- 07 95 13 01 EXPANSION JOINT COVER - 3 INCH - INTERIOR - FLOOR / FLOOR
- 08 43 13 01 ALUMINUM STOREFRONT FRAME
- 09 21 16 12 METAL SHAFT WALL RUNNER
- 09 21 16 21 GYPSUM SHAFT WALL LINER PANEL - 1 INCH
- 09 21 16 32 GYPSUM BOARD - 5/8 INCH TYPE X - 2 LAYERS
- 09 22 16 01 METAL STUD - 1.58 INCH - 16 INCHES O.C. MAX
- 09 22 16 03 METAL STUD - 3.58 INCH - 16 INCHES O.C. MAX
- 09 22 16 06 METAL STUD - 3 INCH - 16 INCHES O.C. MAX
- 09 29 00 01 5/8 INCH GYPSUM BOARD - LEVEL 4 FINISH - 1 LAYER
- 09 29 00 02 5/8 INCH GYPSUM BOARD - LEVEL 4 FINISH - 2 LAYERS
- 09 29 00 21 5/8 INCH GYPSUM BOARD - LEVEL 4 FINISH - 1 LAYER - SAG-RESISTANT
- 09 29 00 99 GYPSUM BOARD SYSTEM - LEVEL 4 FINISH - REFER TO FLOOR PLANS AND WALL TYPES FOR COMPONENTS
- 09 51 00 51 ACT SUSPENSION SYSTEM
- 09 51 00 52 EDGE MOLDING SYSTEM
- 09 51 00 99 ACOUSTICAL CEILING - REFERENCE REFLECTED CEILING PLANS FOR TYPE AND HEIGHT
- 06 65 13 01 RUBBER BASE - 4 INCH TYPE
- 07 72 16 01 VINYL WALL CLADDING - REFERENCE ELEVATIONS FOR TYPE
- 09 84 00 08 ACOUSTICAL PANEL - REFERENCE ELEVATIONS FOR TYPE AND SIZE
- 09 84 00 99 CONCEALED Z-CUP MOUNTING SYSTEM
- 09 91 00 01 PAINT - SEE SCHEDULE
- 11 61 00 11 CURTAIN - TRAVELER
- 12 24 00 01 ROLLER SHADE
- 12 30 00 01 BASE CABINET
- 22 00 00 04 ELECTRIC WATER COOLER - SEE PLUMBING
- 27 40 00 20 DISPLAY - INTERACTIVE - SEE TECHNOLOGY DIVISION 00 BIDDING AND CONTRACT REQUIREMENTS

GENERAL NOTES:

1. REFER TO SHEET(S) A303 FOR PARTITION TYPES.
2. REFERENCE FLOOR PLANS, INTERIOR ELEVATIONS, AND REFLECTED CEILING PLANS FOR ADDITIONAL INFORMATION.

100% CONSTRUCTION DOCUMENTS

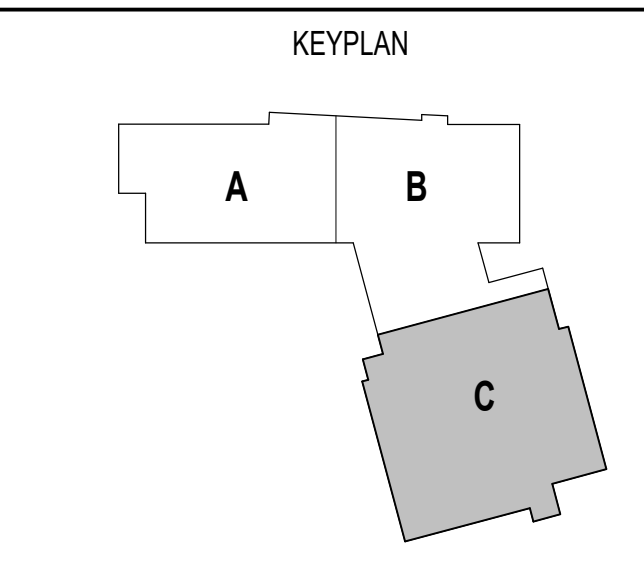
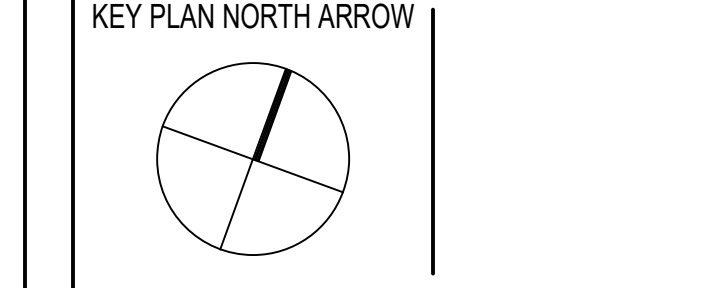

DRAWING NAME:

INTERIOR WALL SECTIONS

DRAWN BY: CHR
 REVIEWED BY: CHR / KK
 SCALE: AS INDICATED | DRAWING NUMBER:
 JOB NO.: 2202.02
 DATE: OCTOBER 13, 2023 **A7.64**

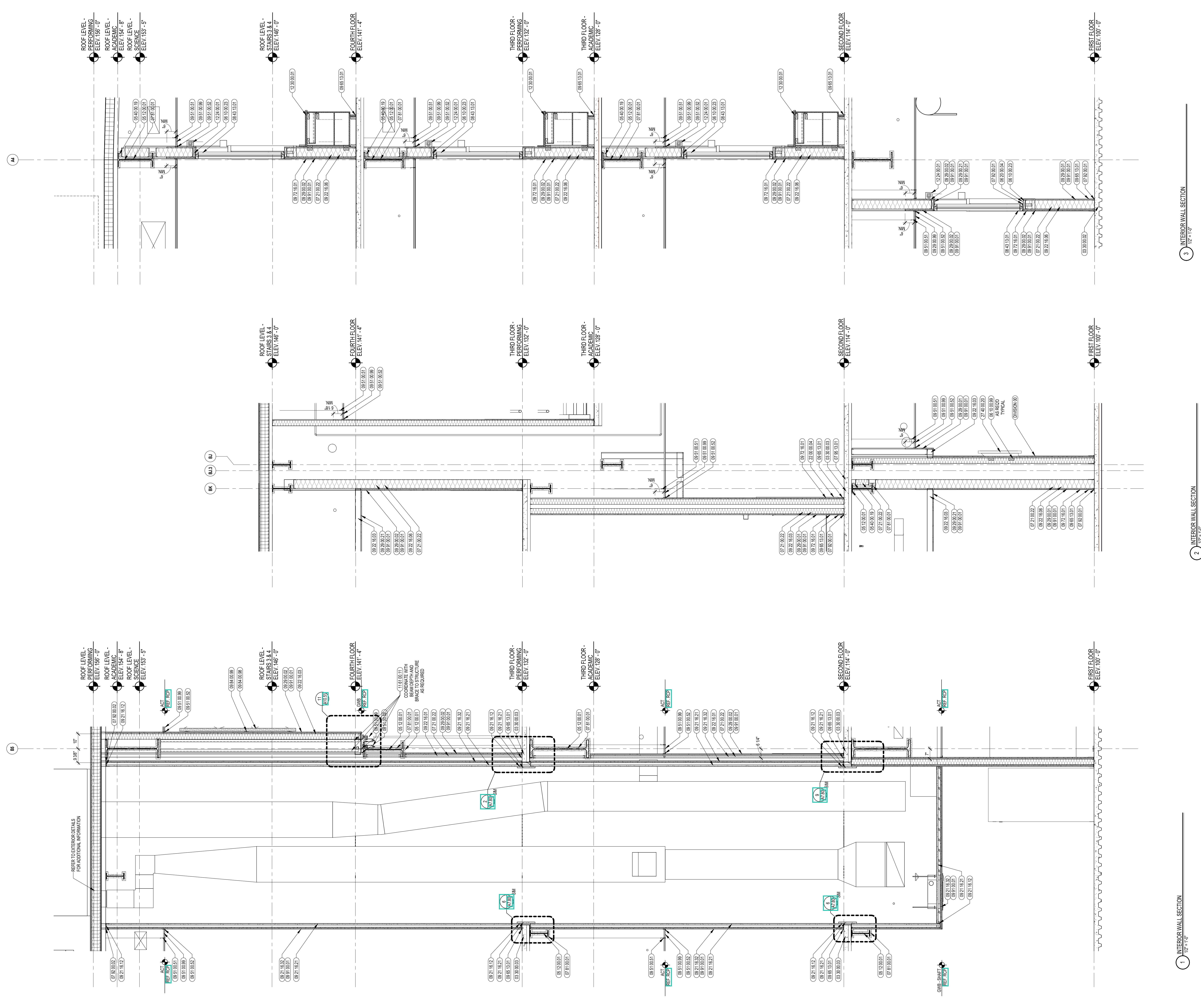

3 INTERIOR WALL SECTION
1/2" = 1'-0"

2 INTERIOR WALL SECTION
1/2" = 1'-0"

1 INTERIOR WALL SECTION
1/2" = 1'-0"



KEYNOTE LEGEND:

- 03 30 00.01 CONCRETE
- 03 30 00.02 CONCRETE SLAB ON GRADE - SEE STRUCTURAL
- 03 30 00.03 CONCRETE SLAB ON DECK - SEE STRUCTURAL
- 05 12 00.01 STEEL BEAM - SEE STRUCTURAL
- 05 12 00.02 BRACE FRAME - SEE STRUCTURAL
- 05 40 00.19 STEEL Z-CLIP - 16 GAGE MIN. - 1 INCH MIN. DEPTH - 16 INCHES O.C. MAX.
- 06 10 00.32 PLYWOOD - 1/2 INCH
- 06 10 00.99 WOOD BLOCKING - SIZE AS NOTED OR DRAWN
- 07 21 00.22 GLASS FIBER ACOUSTICAL BLANKET INSULATION - MATCH DEPTH OF STUD - UNFACED
- 07 81 00.01 CEMENTITIOUS FIREPROOFING
- 07 84 00.01 FIRE SAFING MINERAL WOOL
- 07 84 00.02 CAULK - CAULK AND PUTTY
- 07 84 00.03 JOINT SEALANT - TYPE AS REQUIRED
- 08 11 13.01 DOOR AND FRAME - SEE DOOR SCHEDULE
- 08 80 00.99 GLASS - REFER TO SCHEDULE FOR TYPE
- 09 22 16.03 METAL STUD 3-8 INCH - 16 INCHES O.C. MAX.
- 09 22 16.06 METAL STUD 6 INCH - 16 INCHES O.C. MAX.
- 09 29 00.01 5/8 INCH GYPSUM BOARD - LEVEL 4 FINISH - 1 LAYER
- 09 29 00.02 5/8 INCH GYPSUM BOARD - LEVEL 4 FINISH - 2 LAYERS
- 09 29 00.21 5/8 INCH GYPSUM BOARD - LEVEL 4 FINISH - SAG-RESISTANT
- 09 29 00.31 5/8 INCH GYPSUM BOARD - LEVEL 4 FINISH - IMPACT RESISTANT
- 09 51 00.51 ACT SUSPENSION SYSTEM
- 09 51 00.52 EDGE MOLDING SYSTEM
- 09 51 00.99 ACOUSTICAL CEILING - REFERENCE REFLECTED CEILING PLANS FOR TYPE AND HEIGHT
- 06 65 13.01 RUBBER BASE - 4 INCH
- 09 72 16.01 VINYL WALL CLADDING - REFERENCE ELEVATIONS FOR TYPE
- 09 91 00.01 PAINT - SEE SCHEDULE
- 10 11 16.01 DRY MARKER BOARD
- 10 11 16.11 TACK BOARD
- 11 66 23.01 WALL PADDING - TYPE 1
- 11 66 23.02 WALL PADDING - TYPE 2
- 12 24 00.01 ROLLER SHADE
- 12 30 00.01 BASE CABINET
- 12 30 00.02 WALL CABINET
- 27 40 00.20 DISPLAY - INTERACTIVE - SEE TECHNOLOGY

- GENERAL NOTES:**
1. REFER TO SHEET(S) A01C FOR PARTITION TYPES.
 2. REFERENCE FLOOR PLANS, INTERIOR ELEVATIONS, AND REFLECTED CEILING PLANS FOR ADDITIONAL INFORMATION.

100% CONSTRUCTION DOCUMENTS

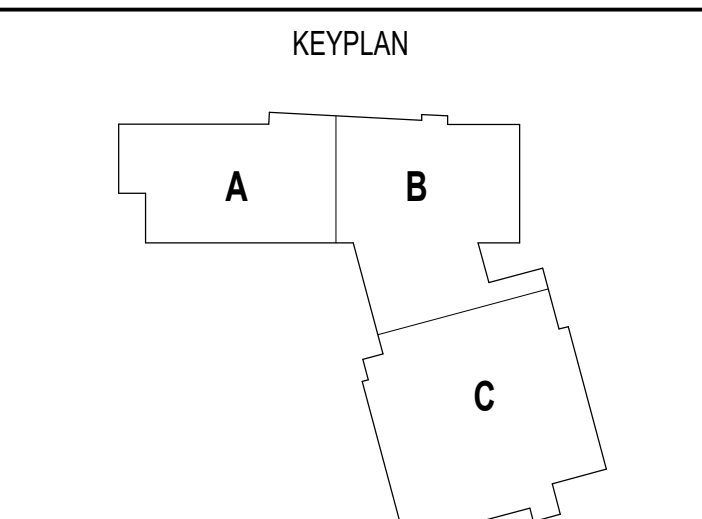
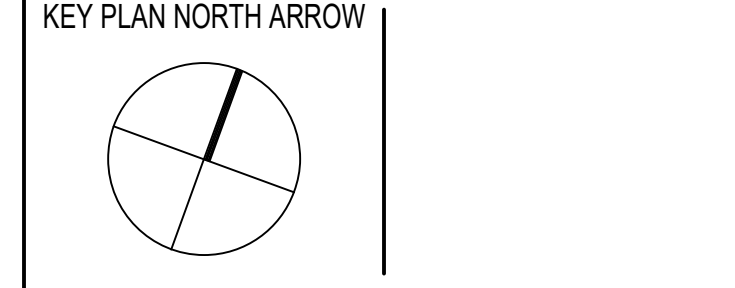

DRAWING NAME:

INTERIOR WALL SECTIONS

DRAWN BY: CHR
 REVIEWED BY: CHR / KK
 SCALE: AS INDICATED | DRAWING NUMBER:
 JOB NO.: 2202.02 | **A7.71**
 DATE: OCTOBER 13, 2023

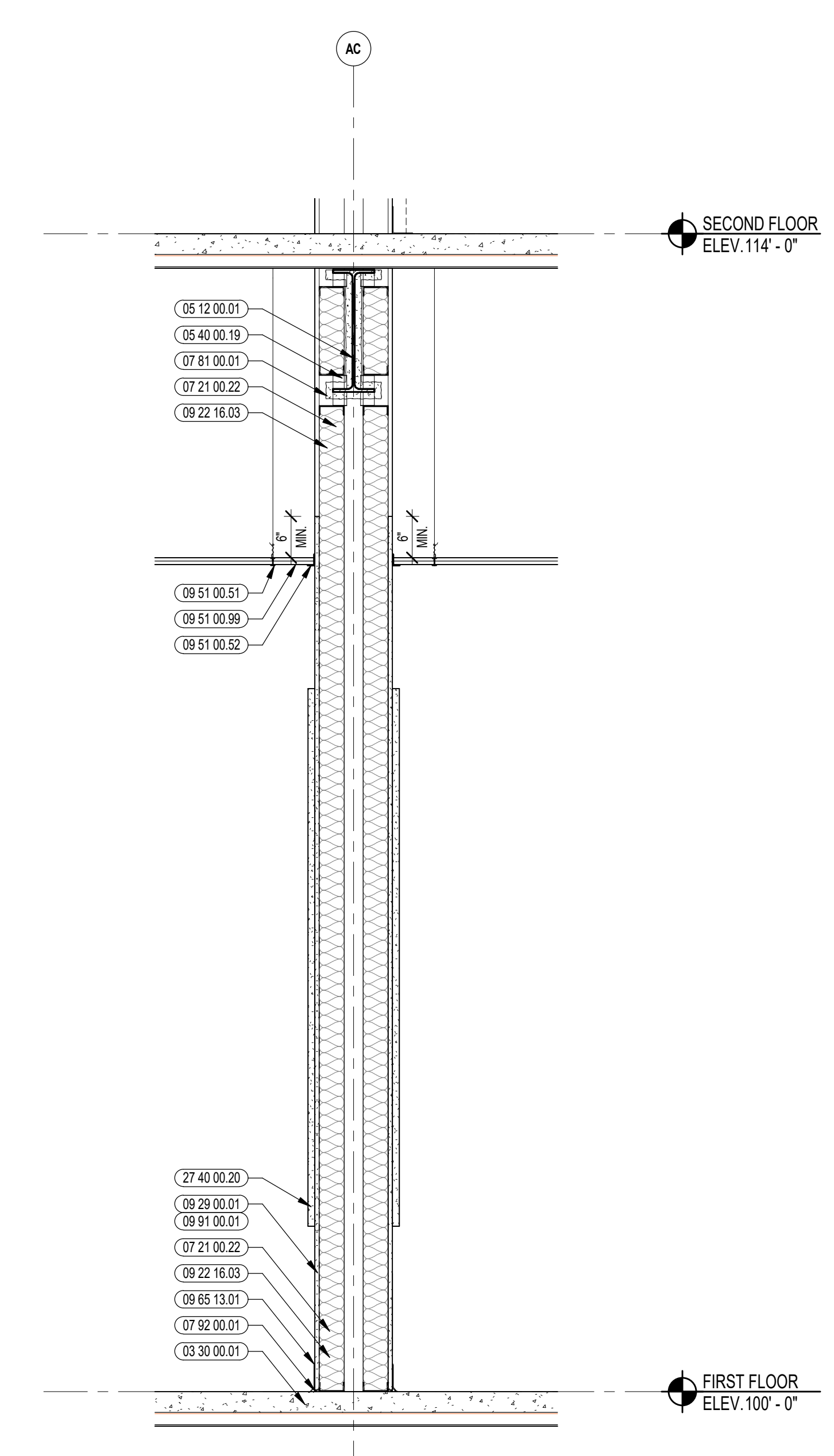

5 INTERIOR WALL SECTION
3/4" = 1'-0"

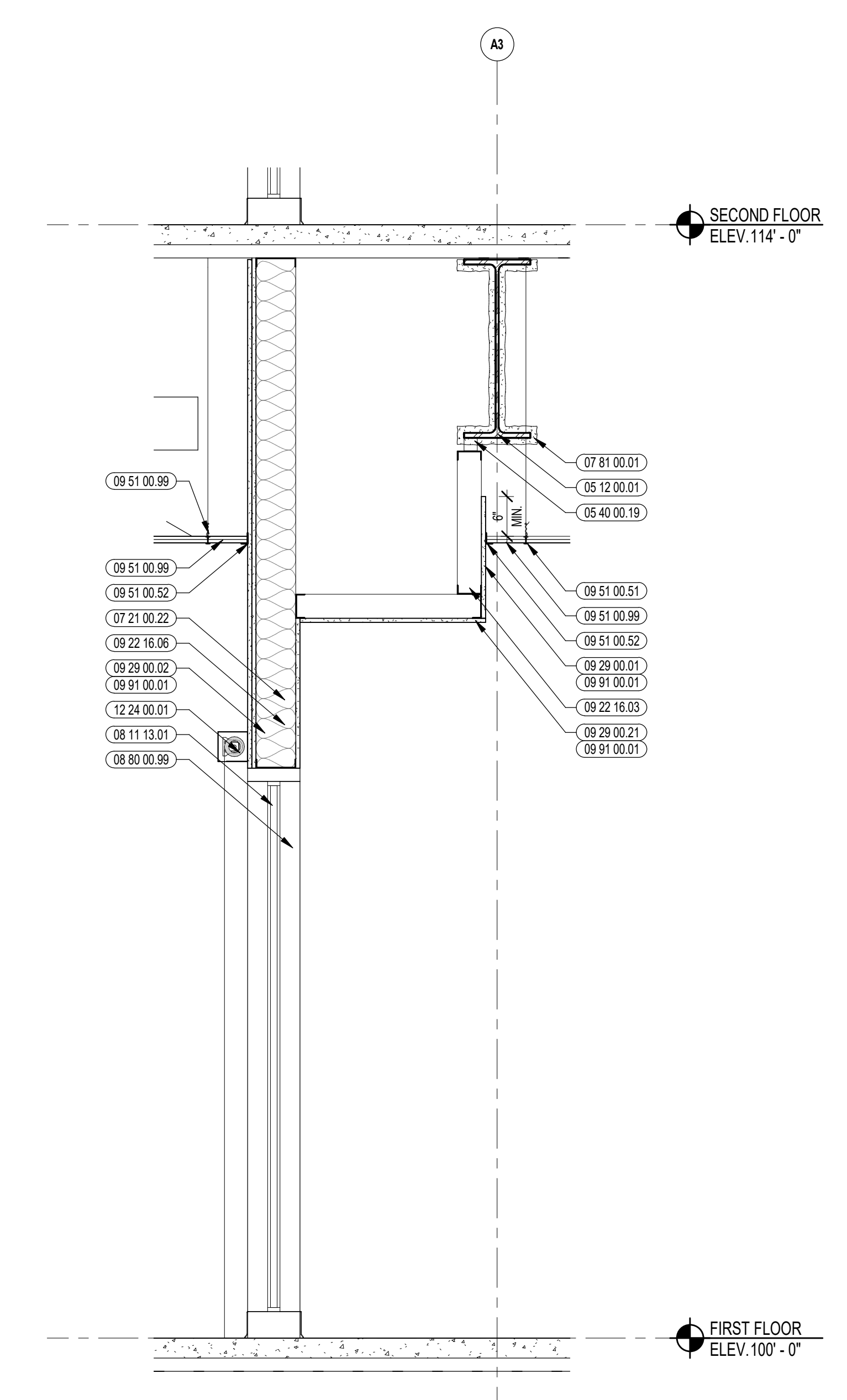

6 INTERIOR WALL SECTION
3/4" = 1'-0"

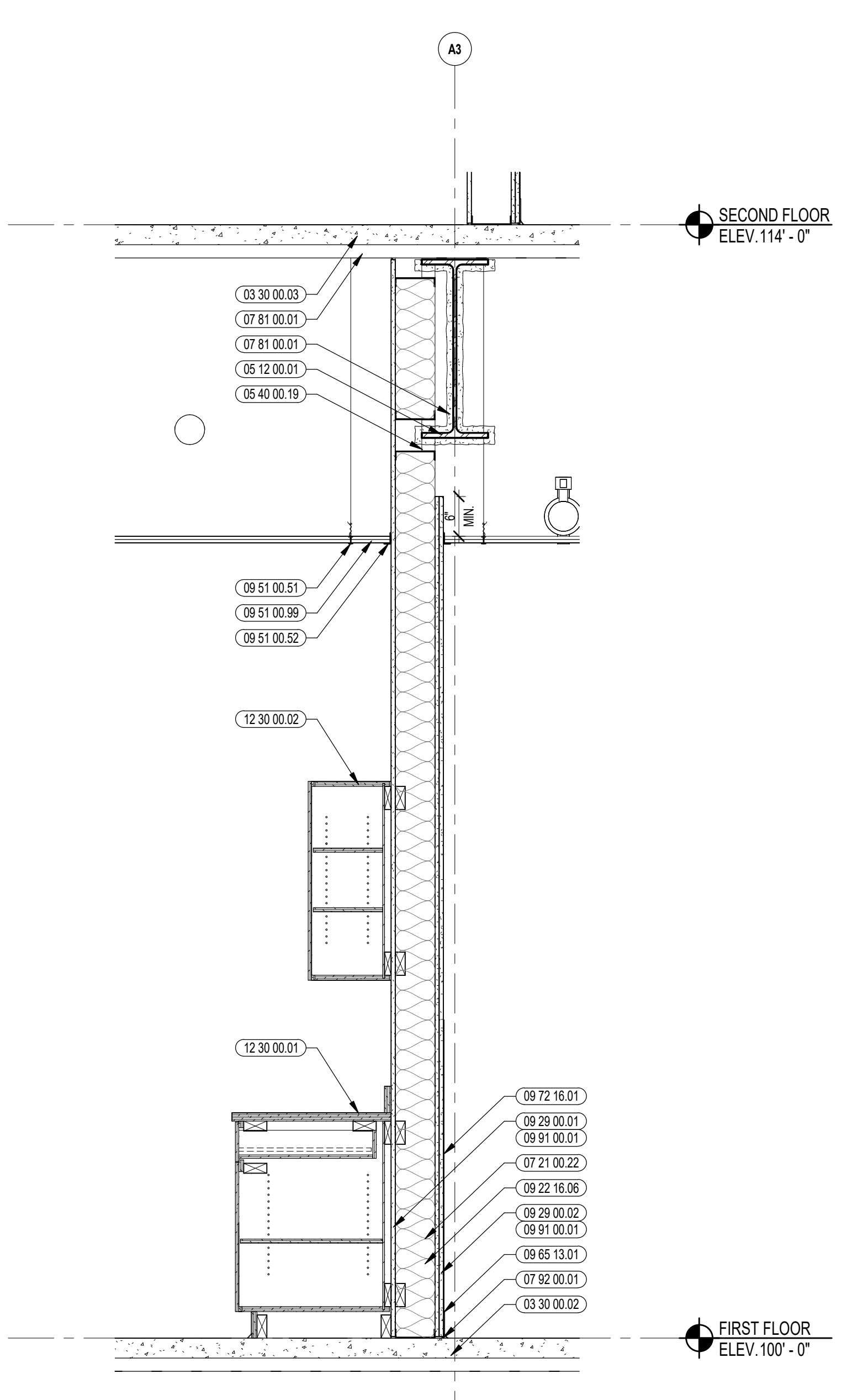

7 INTERIOR WALL SECTION
3/4" = 1'-0"

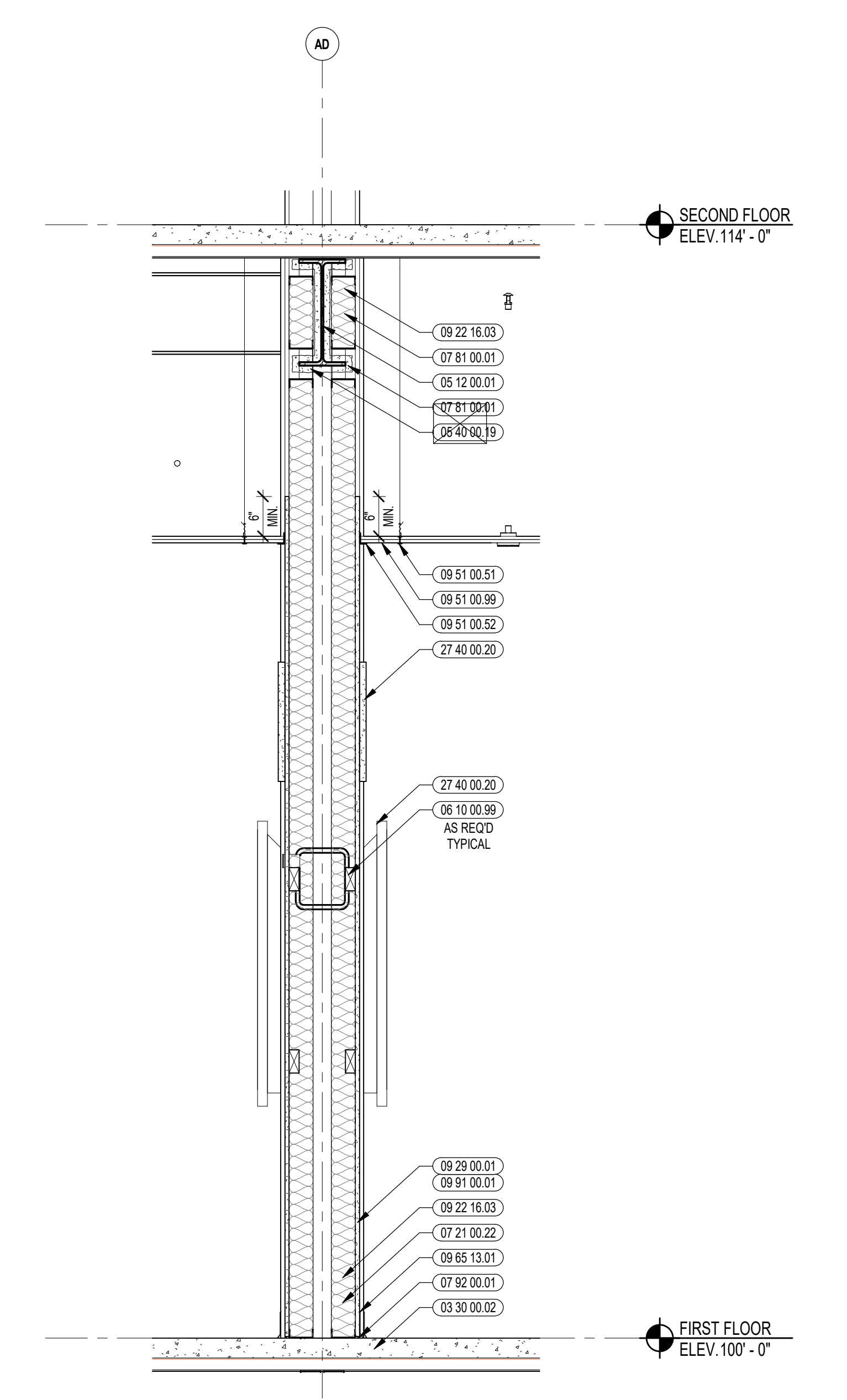

8 INTERIOR WALL SECTION
3/4" = 1'-0"

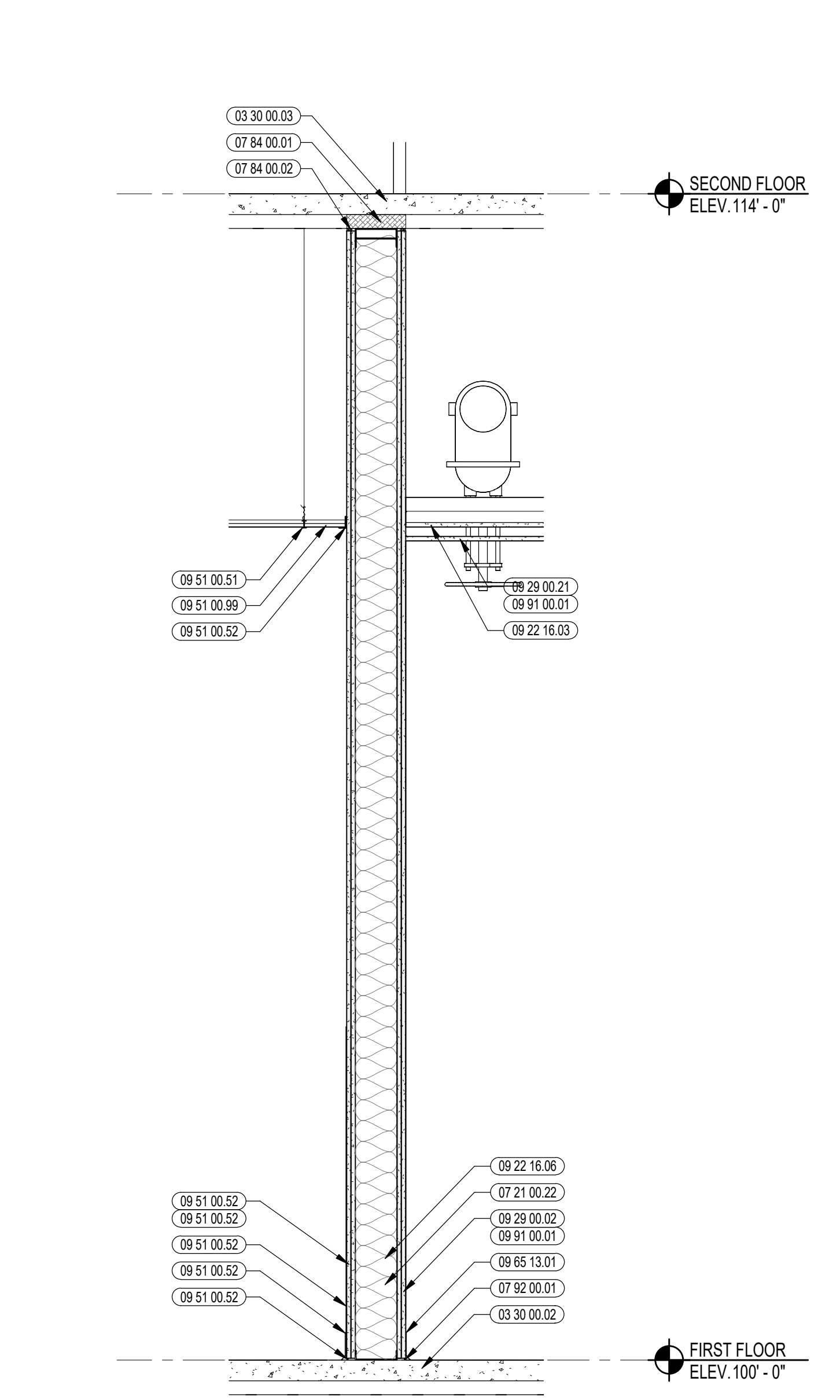

1 INTERIOR WALL SECTION
3/4" = 1'-0"

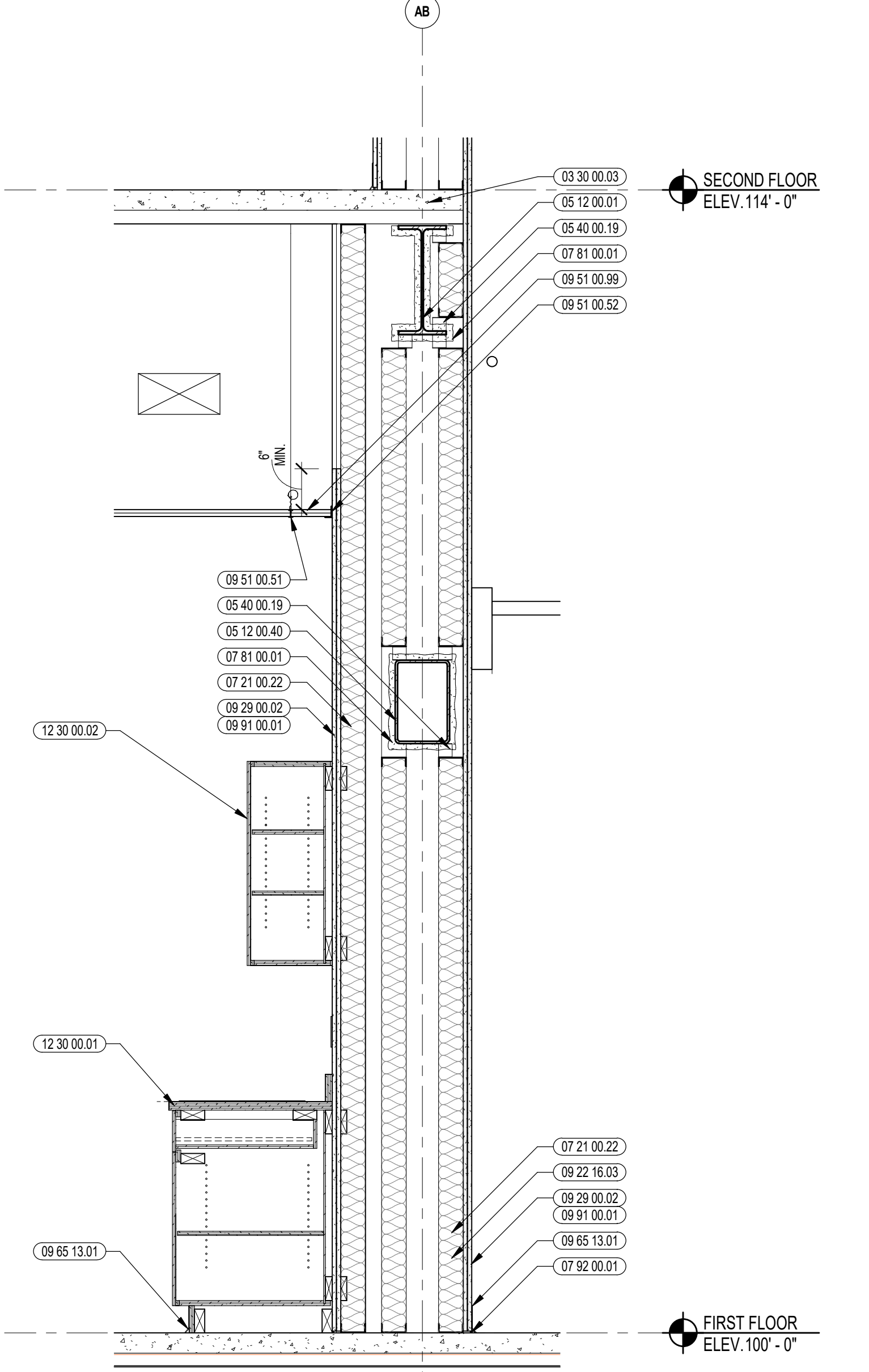

2 INTERIOR WALL SECTION
3/4" = 1'-0"

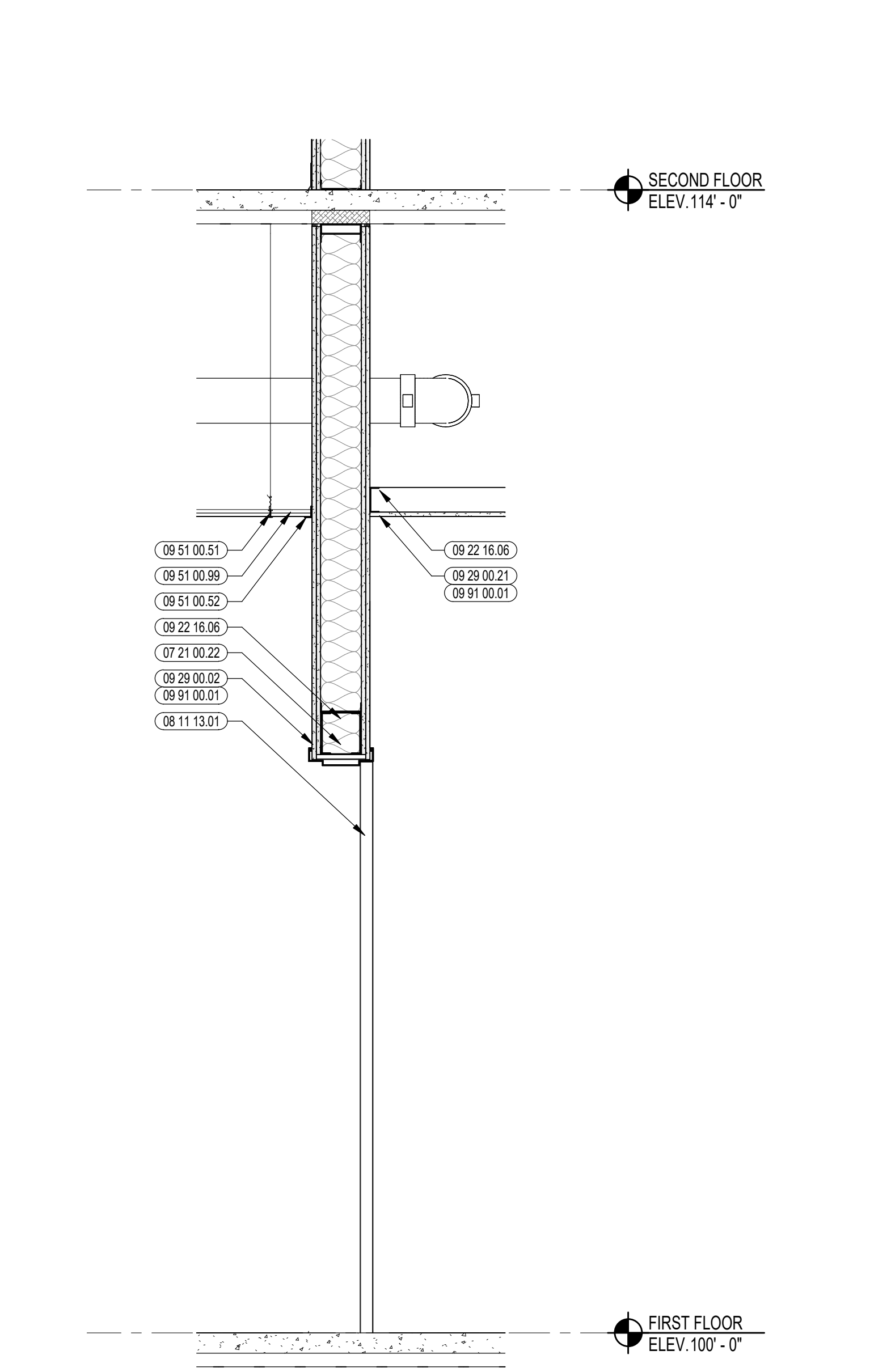

3 INTERIOR WALL SECTION
3/4" = 1'-0"

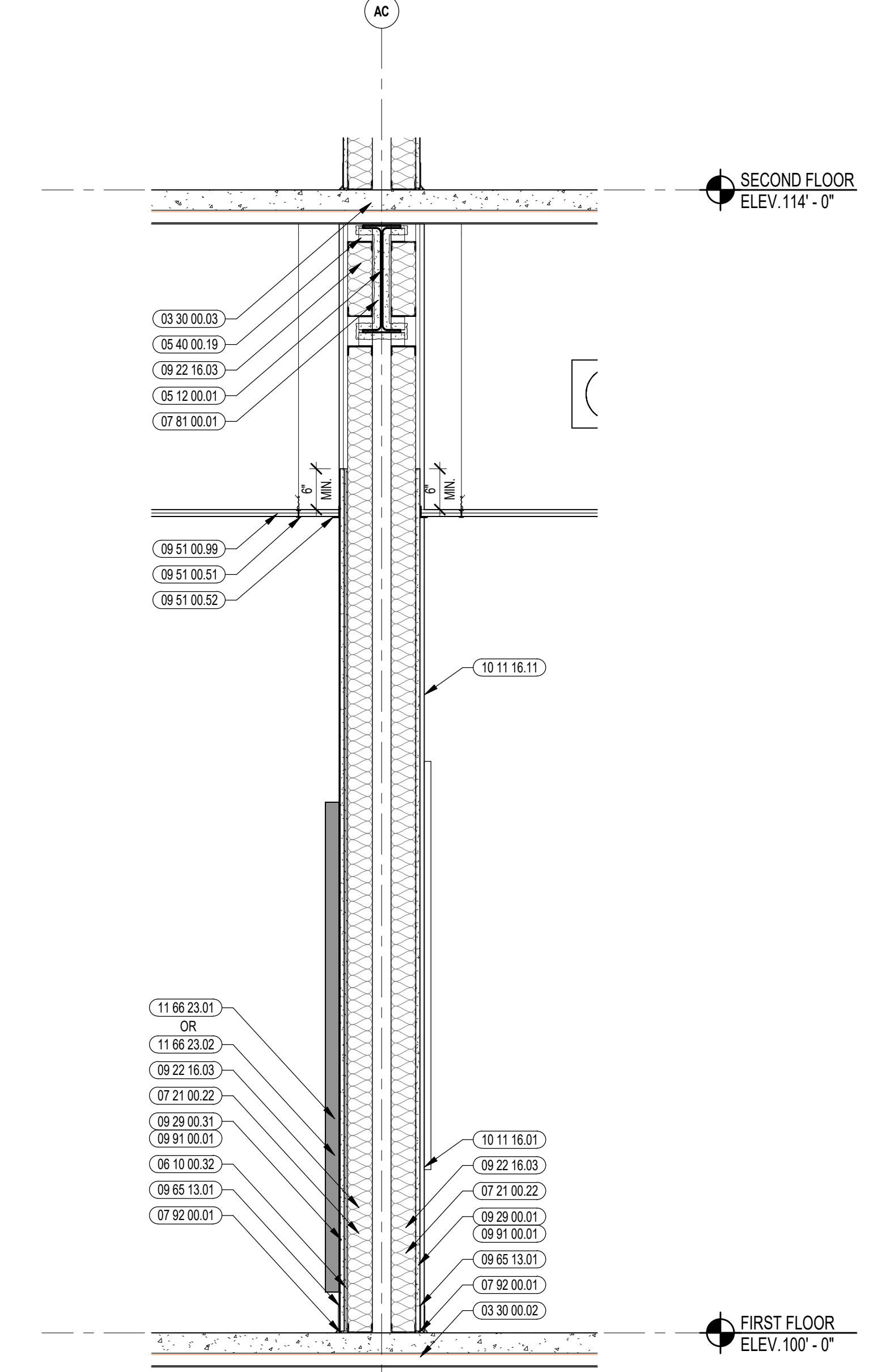

4 INTERIOR WALL SECTION
3/4" = 1'-0"

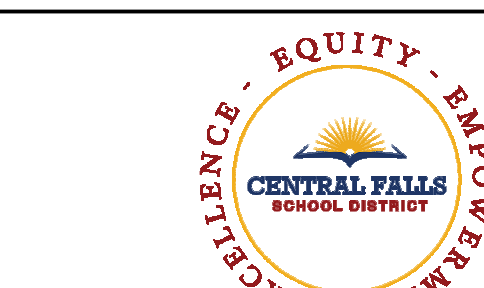

CENTRAL FALLS HIGH SCHOOL
10 HIGGINSON AVE, CENTRAL FALLS, RI

KEYNOTE LEGEND:

03 30 00 02	CONCRETE SLAB ON GRADE - SEE STRUCTURAL
03 30 00 03	CONCRETE SLAB ON DECK - SEE STRUCTURAL
05 12 00 01	STEEL BEAM - SEE STRUCTURAL
05 12 00 02	BRACE FRAME - SEE STRUCTURAL
05 40 00 19	STEEL Z-CLIP - 16 GAGE MIN. - 1 INCH MIN. DEPTH - 16 INCHES O.C. MAX.
06 10 00 99	WOOD BLOCKING - SIZE AS NOTED OR DRAWN
07 21 00 22	GLASS FIBER ACOUSTICAL BLANKET INSULATION - MATCH DEPTH OF STUD - UNFACED
07 81 00 01	CEMENTITIOUS FIREPROOFING
07 92 00 01	JOINT SEALANT - TYPE AS REQUIRED
09 21 16 11	METAL SHAFTWALL C4 STUD - 2 1/2 INCH - 24 INCHES O.C. MAX.
09 21 16 21	GYPSON SHAFTWALL LINER PANEL - 1 INCH
09 22 16 02	METAL STUD 5 1/2 INCH - 16 INCHES O.C. MAX.
09 22 16 03	METAL STUD 3 5/8 INCH - 16 INCHES O.C. MAX.
09 22 16 06	METAL STUD 8 INCH - 16 INCHES O.C. MAX.
09 29 00 01	5/8 INCH GYPSON BOARD - LEVEL 4 FINISH - 1 LAYER
09 29 00 02	5/8 INCH GYPSON BOARD - LEVEL 4 FINISH - 2 LAYERS
09 29 00 04	5/8 INCH GYPSON BOARD - LEVEL 4 FINISH - 2 LAYERS EACH SIDE
09 29 00 11	5/8 INCH PLYWOOD - FIRE RETARDANT TREATED
09 29 00 21	5/8 INCH GYPSON BOARD - LEVEL 4 FINISH - SUGGESTANT
09 51 00 51	ACT SUSPENSION SYSTEM
09 51 00 52	EDGE MOLDING SYSTEM
09 51 00 99	ACOUSTICAL CEILING - REFERENCE REFLECTED CEILING PLANS FOR TYPE AND HEIGHT
09 65 13 01	RUBBER BASE - 4 INCH
09 67 23 11	FLUID APPLIED FLOORING - INTEGRATED COVE BASE
09 72 16 01	VINYL WALL CLADDING - REFERENCE ELEVATIONS FOR TYPE
09 91 00 01	PAINT - SEE SCHEDULE
10 11 16 01	DRY MARKER BOARD
10 11 16 11	TACK BOARD
10 28 13 14	ADULT CHANGING STATION
10 51 13 03	METAL LOCKER - SLOPED TOP - TYPE 3
11 53 00 11	GLASSWARE PEGBOARD
12 30 00 01	BASE CABINET
12 30 00 02	WALL CABINET
22 00 00 01	SINK - SEE PLUMBING
22 00 00 03	WATER FOUNTAIN - SEE PLUMBING
27 40 00 20	DISPLAY - INTERACTIVE - SEE TECHNOLOGY

GENERAL NOTES:
1. REFER TO SHEET(S) AD UC FOR PARTITION TYPES.
2. REFERENCE FLOOR PLANS, INTERIOR ELEVATIONS, AND REFLECTED CEILING PLANS FOR ADDITIONAL INFORMATION.

100% CONSTRUCTION DOCUMENTS

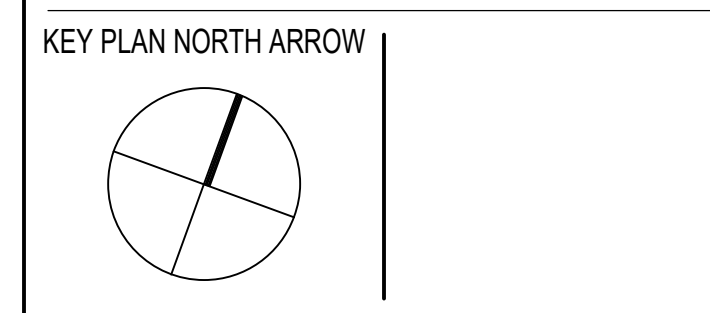

DRAWING NAME:

INTERIOR WALL SECTIONS

DRAWN BY: CHR

REVIEWED BY: CHR / KK

SCALE: AS INDICATED DRAWING NUMBER:

JOB NO.: 2202.02

DATE: OCTOBER 13, 2023

A7.72

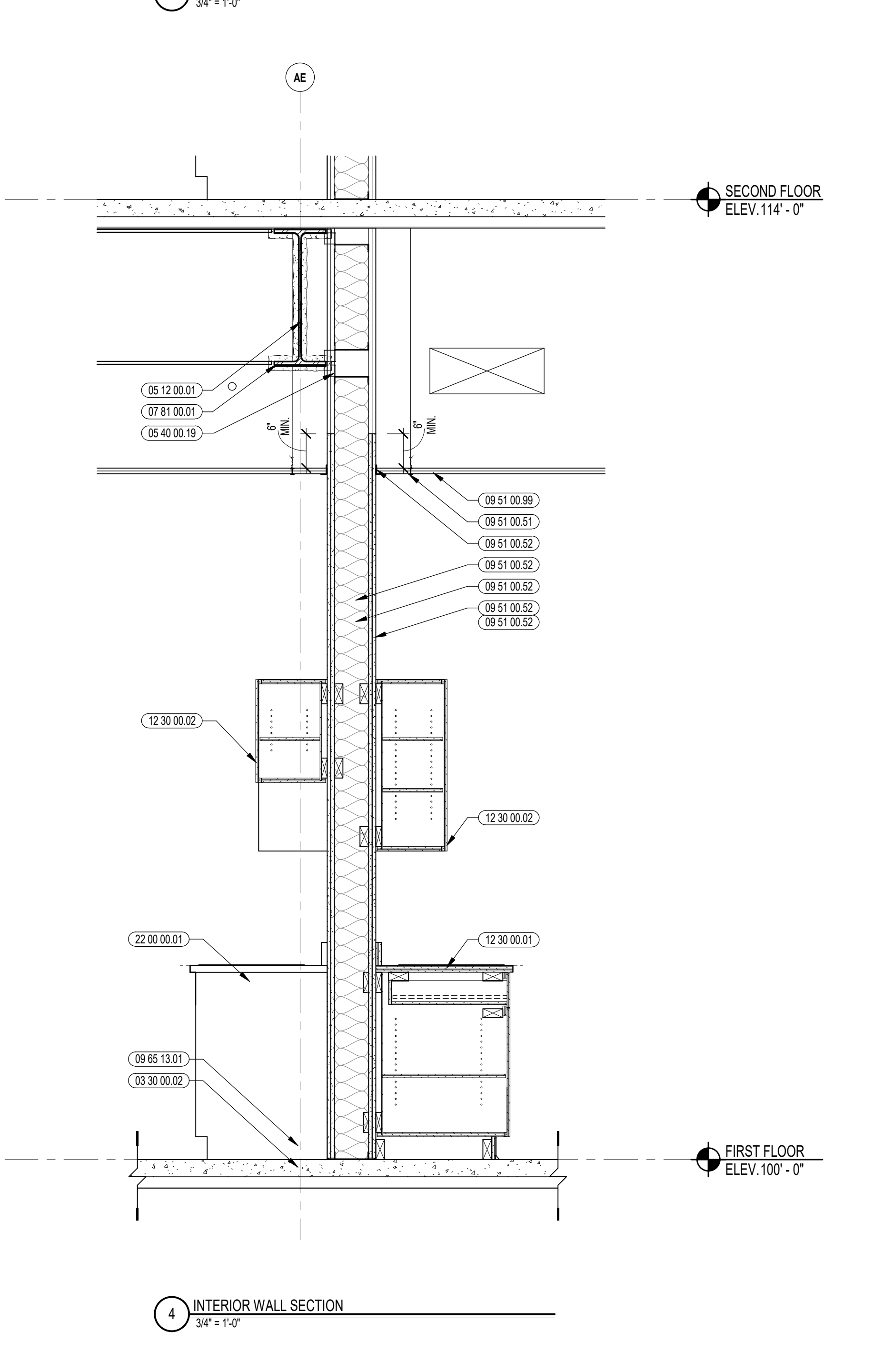
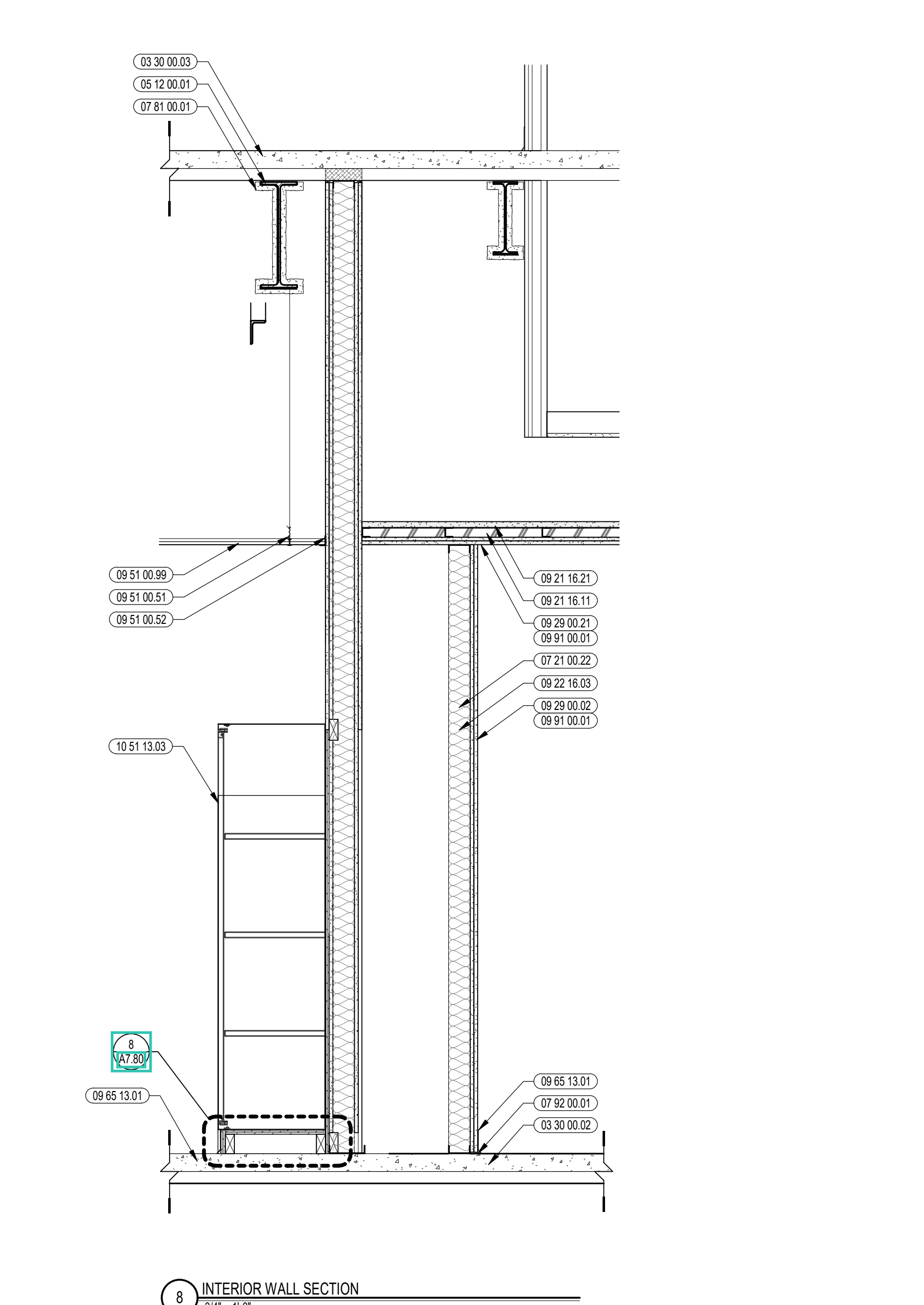
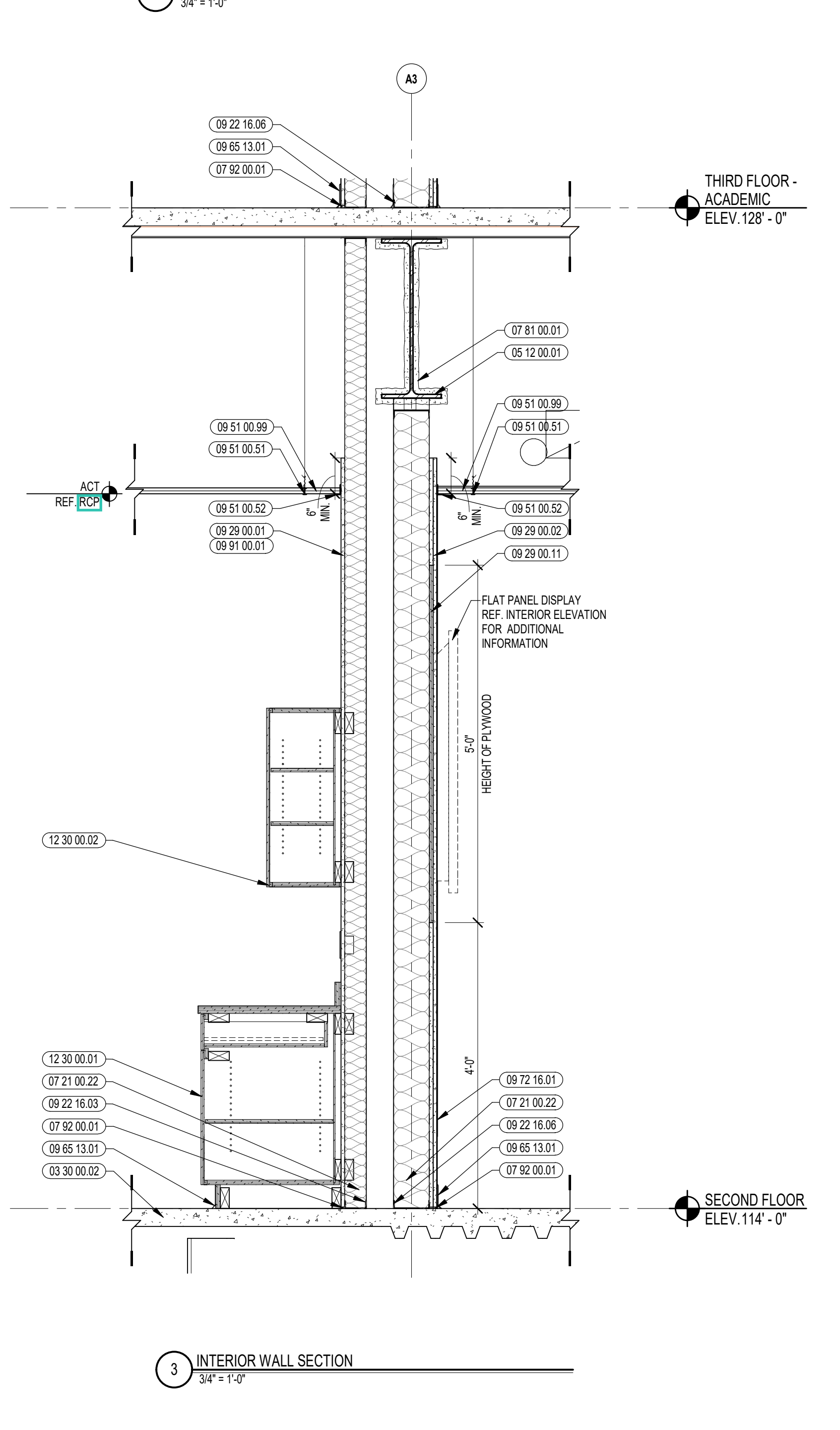
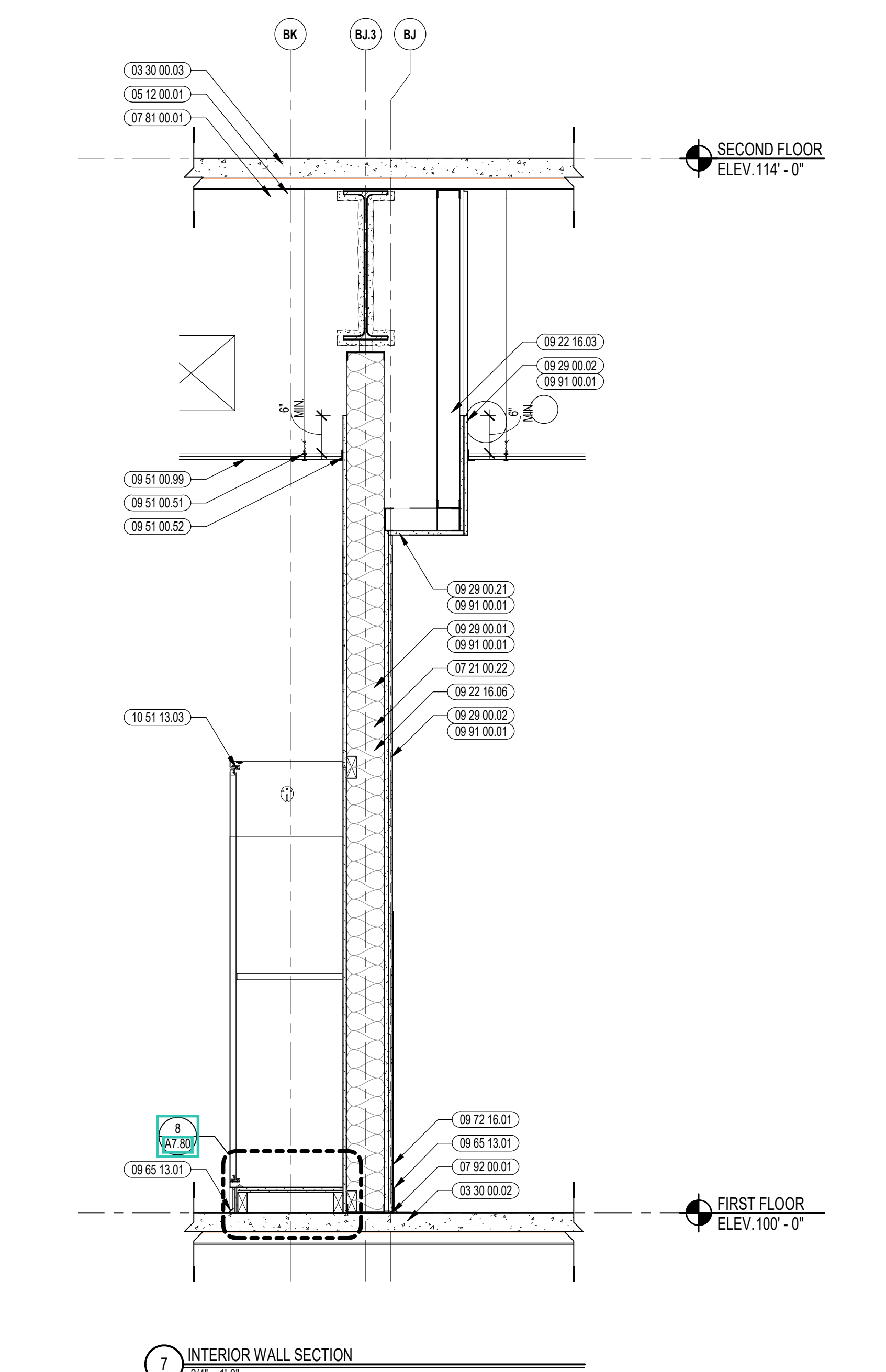
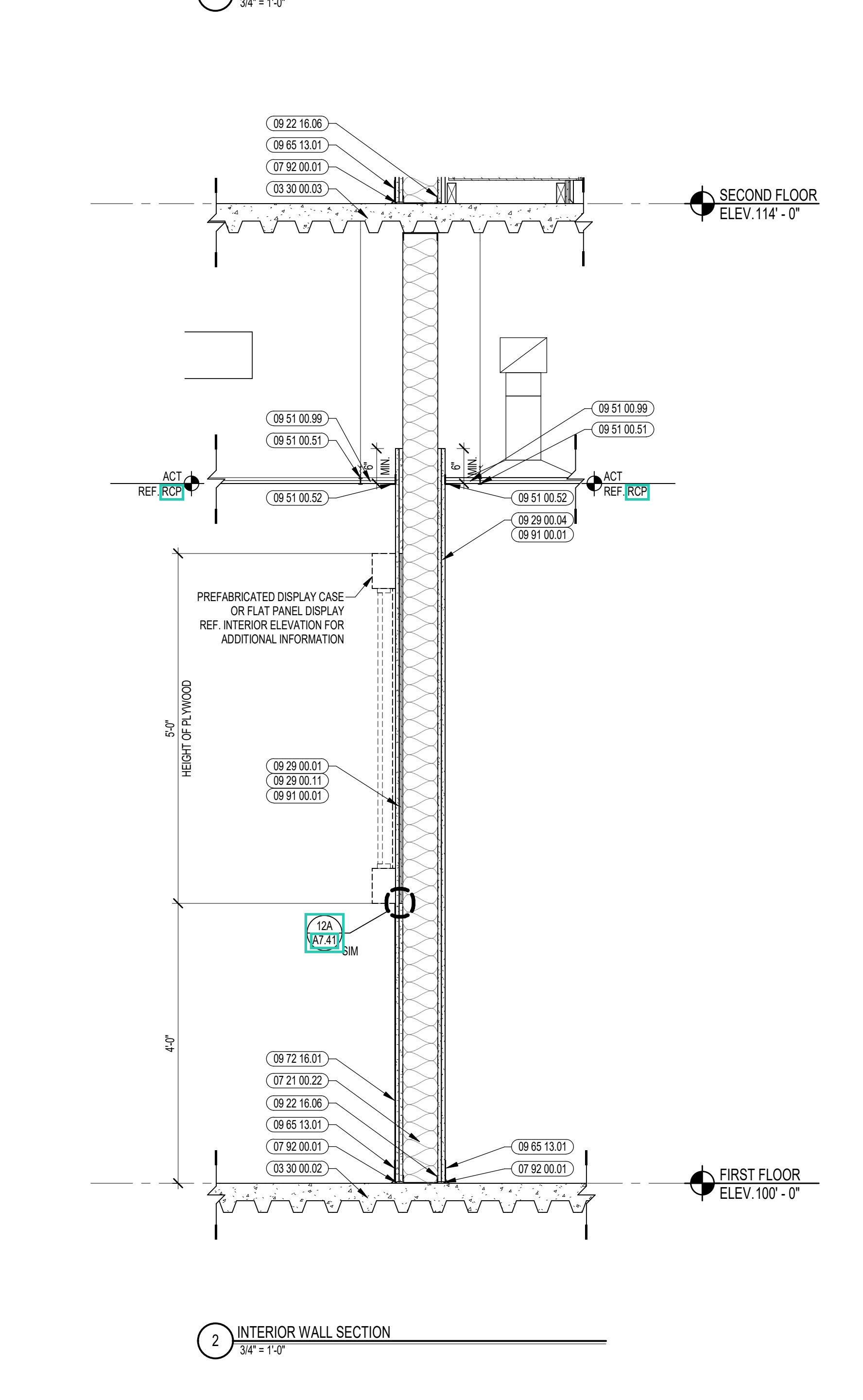
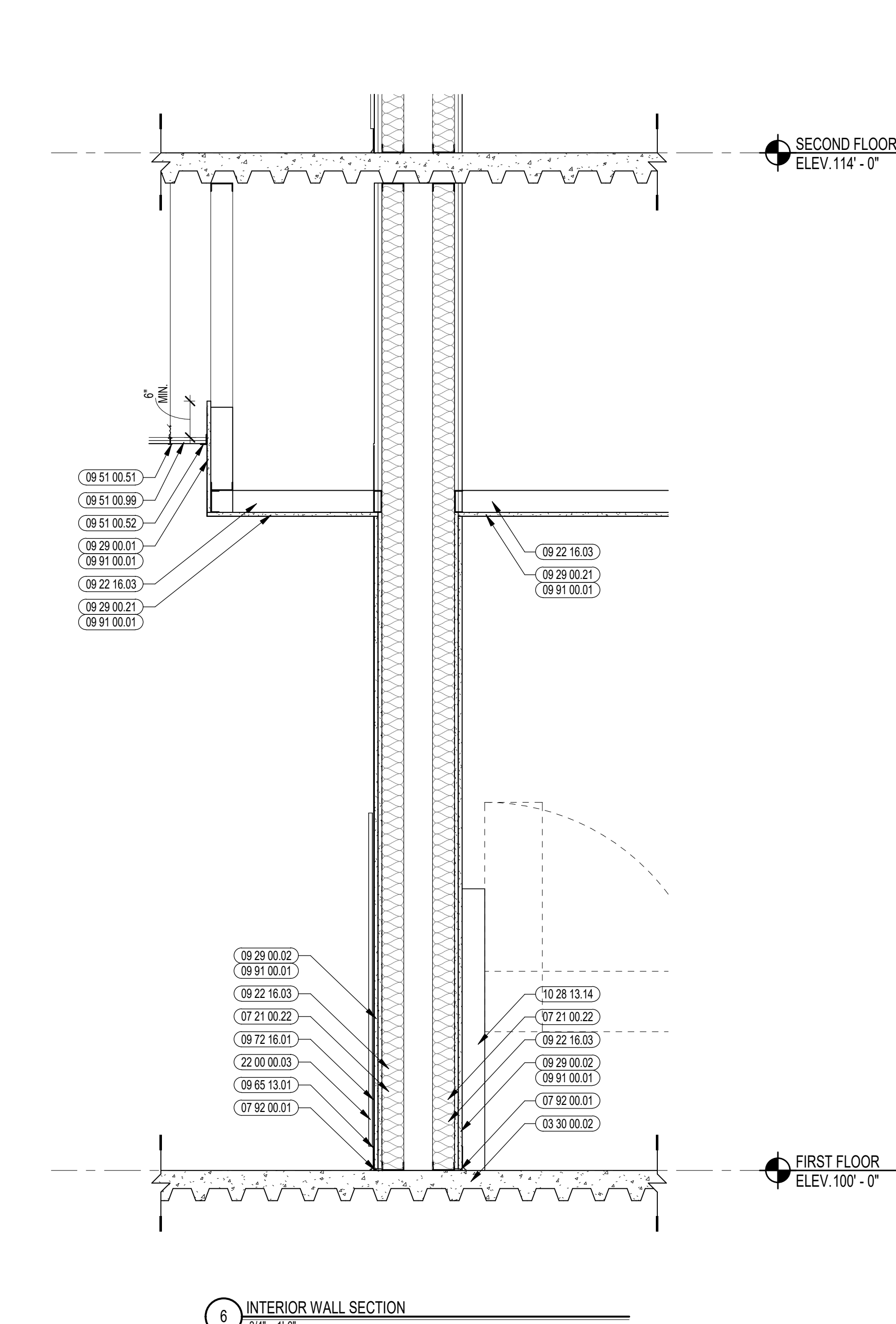
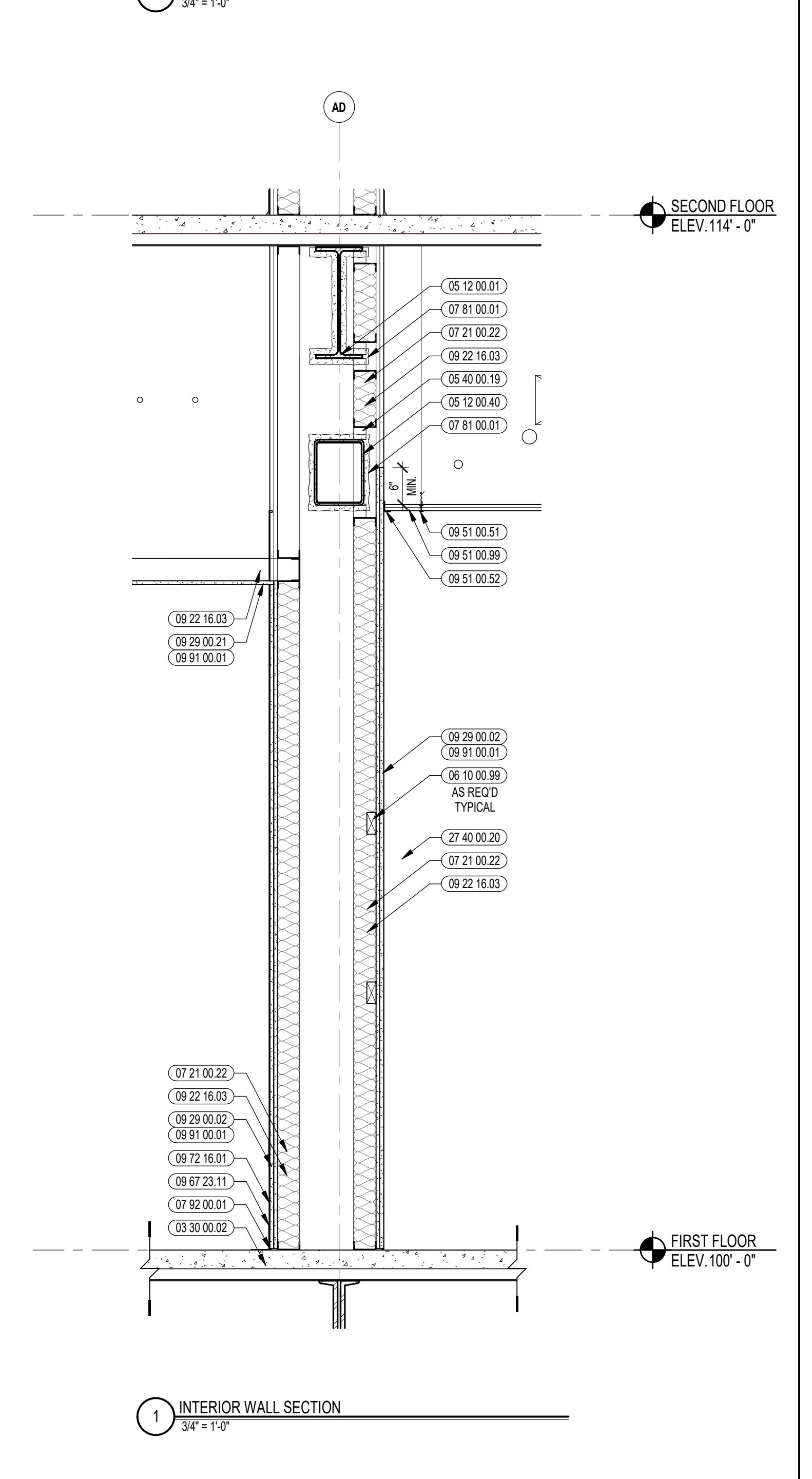
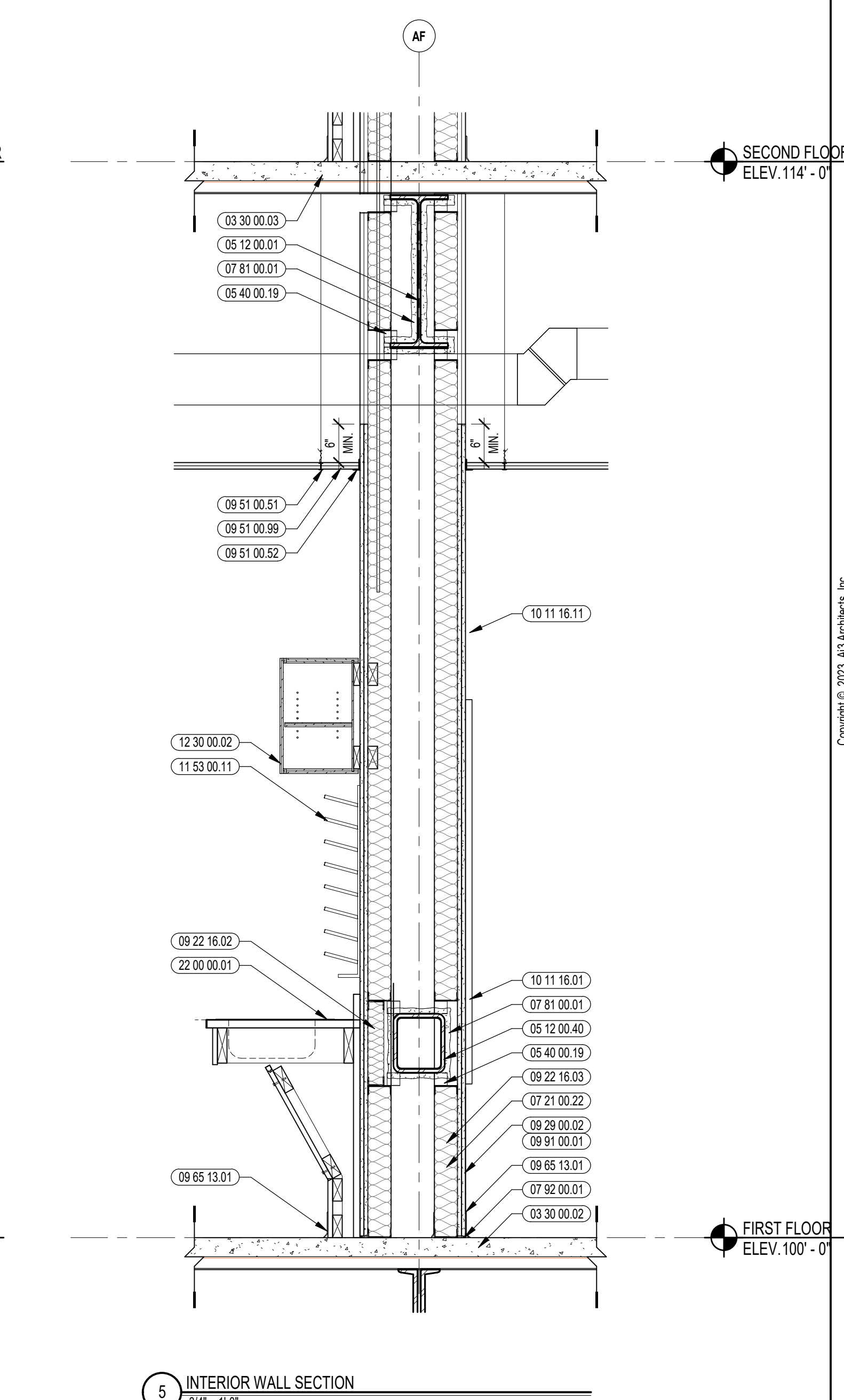



CENTRAL FALLS HIGH SCHOOL
10 HIGGINSON AVE, CENTRAL FALLS, RI

KEYNOTE LEGEND:

- 03 30 00.02 CONCRETE SLAB ON GRADE - SEE STRUCTURAL
- 03 30 00.03 CONCRETE SLAB ON DECK - SEE STRUCTURAL
- 05 12 00.01 STEEL BEAM - SEE STRUCTURAL
- 05 40 00.19 STEEL Z-CLIP - 16 GAUGE MIN - 1 INCH MIN. DEPTH - 16 INCHES O.C. MAX
- 06 20 00.04 HARDWOOD TRIM - BULLNOSE - TRANSPARENT FINISH
- 06 20 00.07 HARDWOOD SILL - TRANSPARENT FINISH
- 07 21 00.11 INSULATING NAIL BASE - 2.5/8 INCH - EXTERIOR WALL
- 07 21 00.20 GLASS FIBER BLANKET INSULATION - MATCH DEPTH OF STUD - UNFACED
- 07 21 00.22 GLASS FIBER ACOUSTICAL BLANKET INSULATION - MATCH DEPTH OF STUD - UNFACED
- 07 21 00.50 MINERAL WOOL INSULATION - RIGID - EXTERIOR - 2 INCH
- 07 81 00.01 CEMENTITIOUS FIREPROOFING
- 07 92 00.01 JOINT SEALANT - TYPE AS REQUIRED
- 08 11 13.01 DOOR AND FRAME - SEE DOOR SCHEDULE
- 08 44 13.01 ALUMINUM CURTAIN WALL FRAME
- 08 44 13.30 SPANDREL GLASS
- 09 22 16.01 METAL STUD 1-5/8 INCH - 16 INCHES O.C. MAX
- 09 22 16.02 METAL STUD 2-1/2 INCH - 16 INCHES O.C. MAX
- 09 22 16.03 METAL STUD 3-5/8 INCH - 16 INCHES O.C. MAX
- 09 22 16.06 METAL STUD 4 INCH - 16 INCHES O.C. MAX
- 09 22 16.31 BOXED HEADER
- 09 29 00.01 5/8 INCH GYPSUM BOARD - LEVEL 4 FINISH - 1 LAYER
- 09 29 00.02 5/8 INCH GYPSUM BOARD - LEVEL 4 FINISH - 2 LAYERS
- 09 29 00.21 5/8 INCH GYPSUM BOARD - LEVEL 4 FINISH - SACR RESISTANT
- 09 29 00.43 CORNER BEAD
- 09 51 00.51 ACT SUSPENSION SYSTEM
- 09 51 00.52 EDGE MOLDING SYSTEM
- 09 51 00.99 ACOUSTICAL CEILING - REFERENCE REFLECTED CEILING PLANS FOR TYPE AND HEIGHT
- 06 65 13.01 RUBBER BASE - 4 INCH
- 07 72 16.01 VINYL WALL CLADDING - REFERENCE ELEVATIONS FOR TYPE
- 09 91 00.01 PAINT - SEE SCHEDULE
- 12 24 00.01 ROLLER SHADE
- 12 30 00.01 BASE CABINET
- 23 00 00.25 RADIANT PANEL - SEE HVAC

GENERAL NOTES:

1. REFER TO SHEET(S) A010 FOR PARTITION TYPES.
2. REFERENCE FLOOR PLANS, INTERIOR ELEVATIONS, AND REFLECTED CEILING PLANS FOR ADDITIONAL INFORMATION.

100% CONSTRUCTION DOCUMENTS

KEY PLAN NORTH ARROW

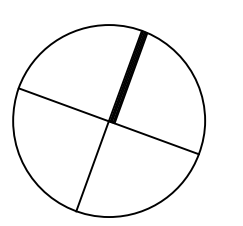

KEYPLAN

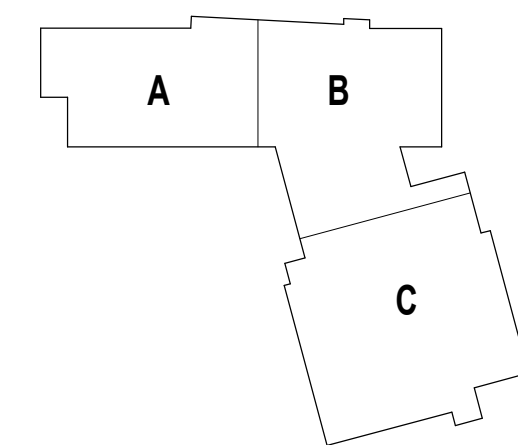

DRAWING NAME:

INTERIOR WALL SECTIONS

DRAWN BY: MS / CHR

REVIEWED BY: CHR / KK

SCALE: AS INDICATED DRAWING NUMBER:

JOB NO.: 2202.02

DATE: OCTOBER 13, 2023

A7.73

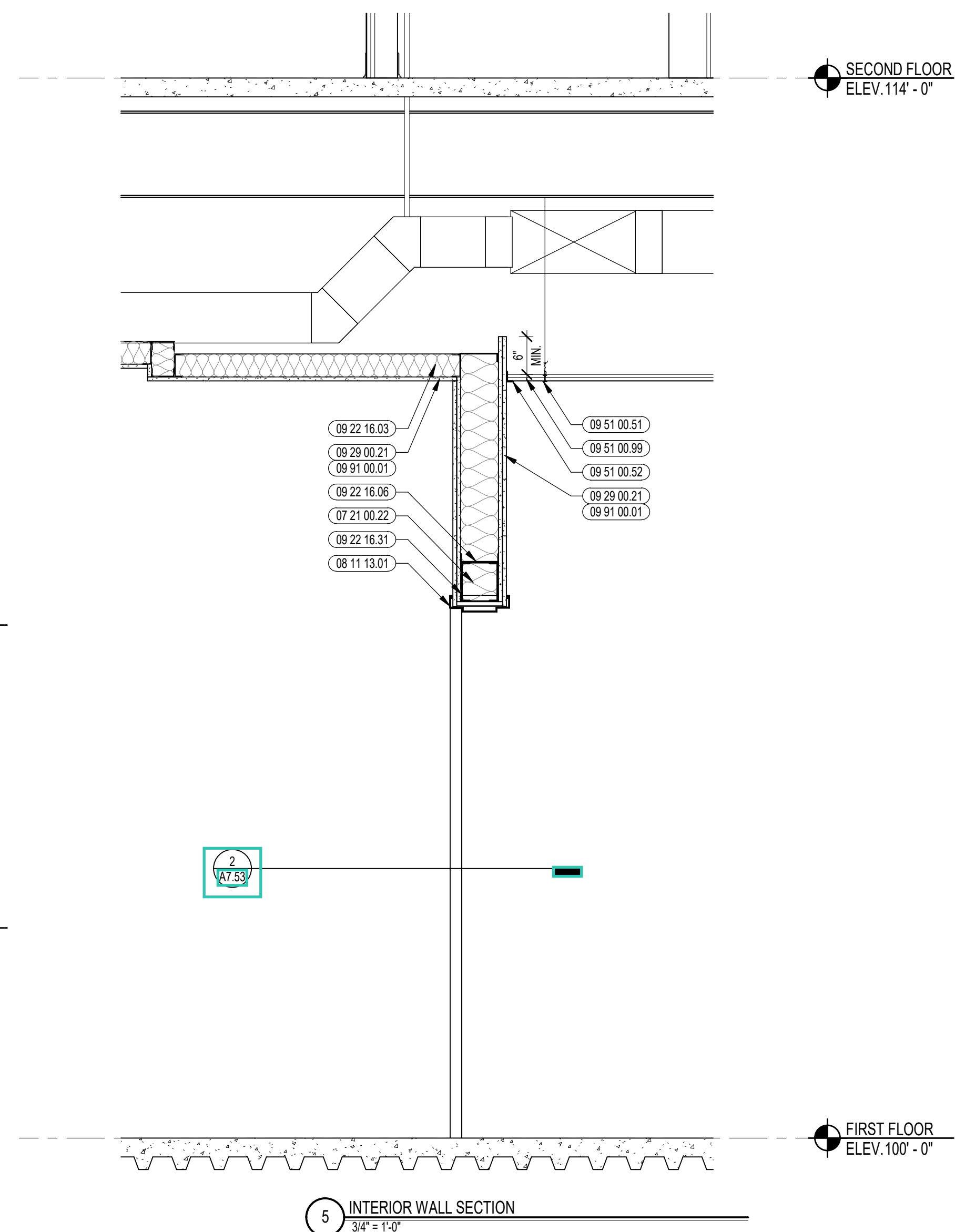

5 INTERIOR WALL SECTION
3/4" = 1'-0"

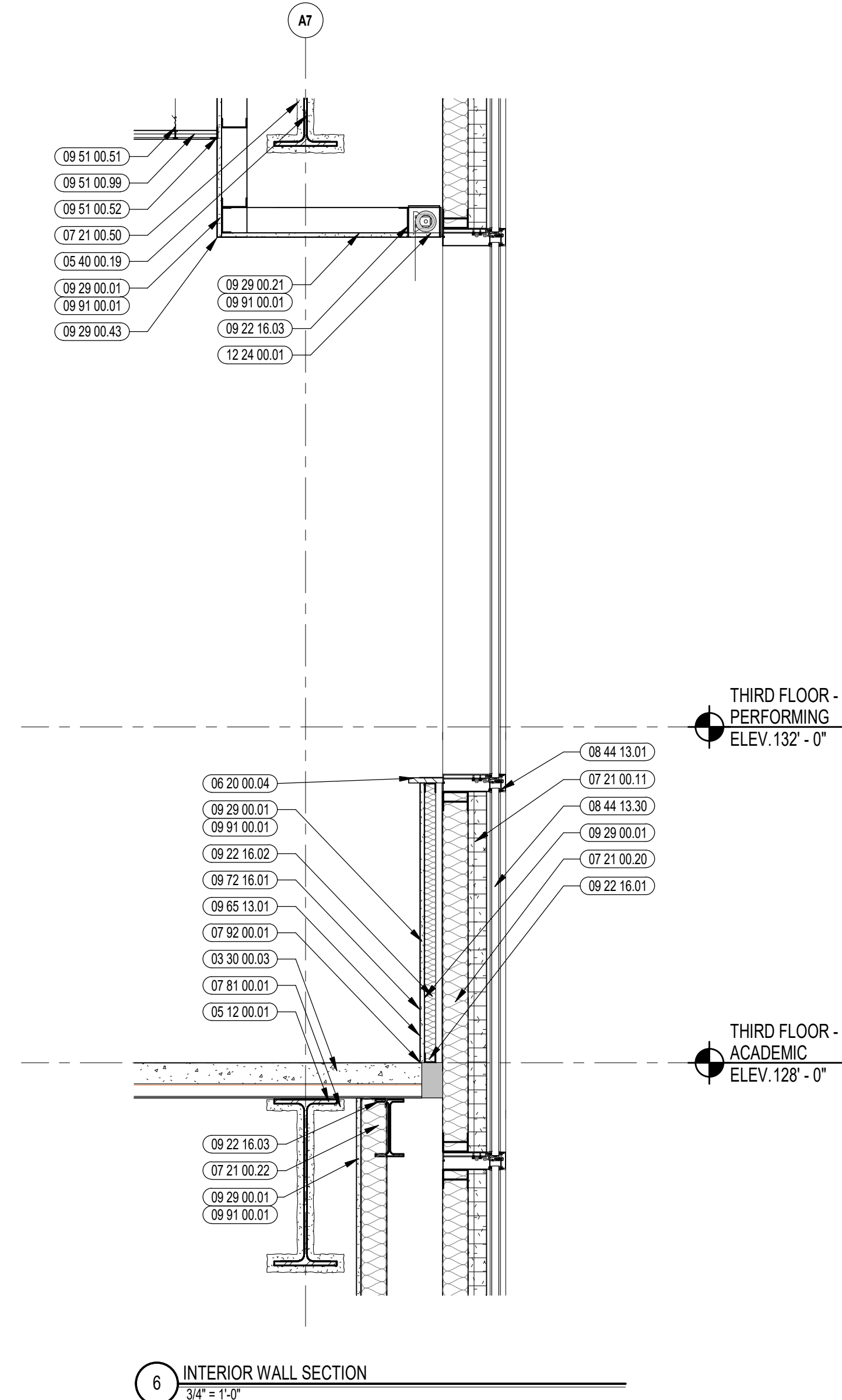

6 INTERIOR WALL SECTION
3/4" = 1'-0"

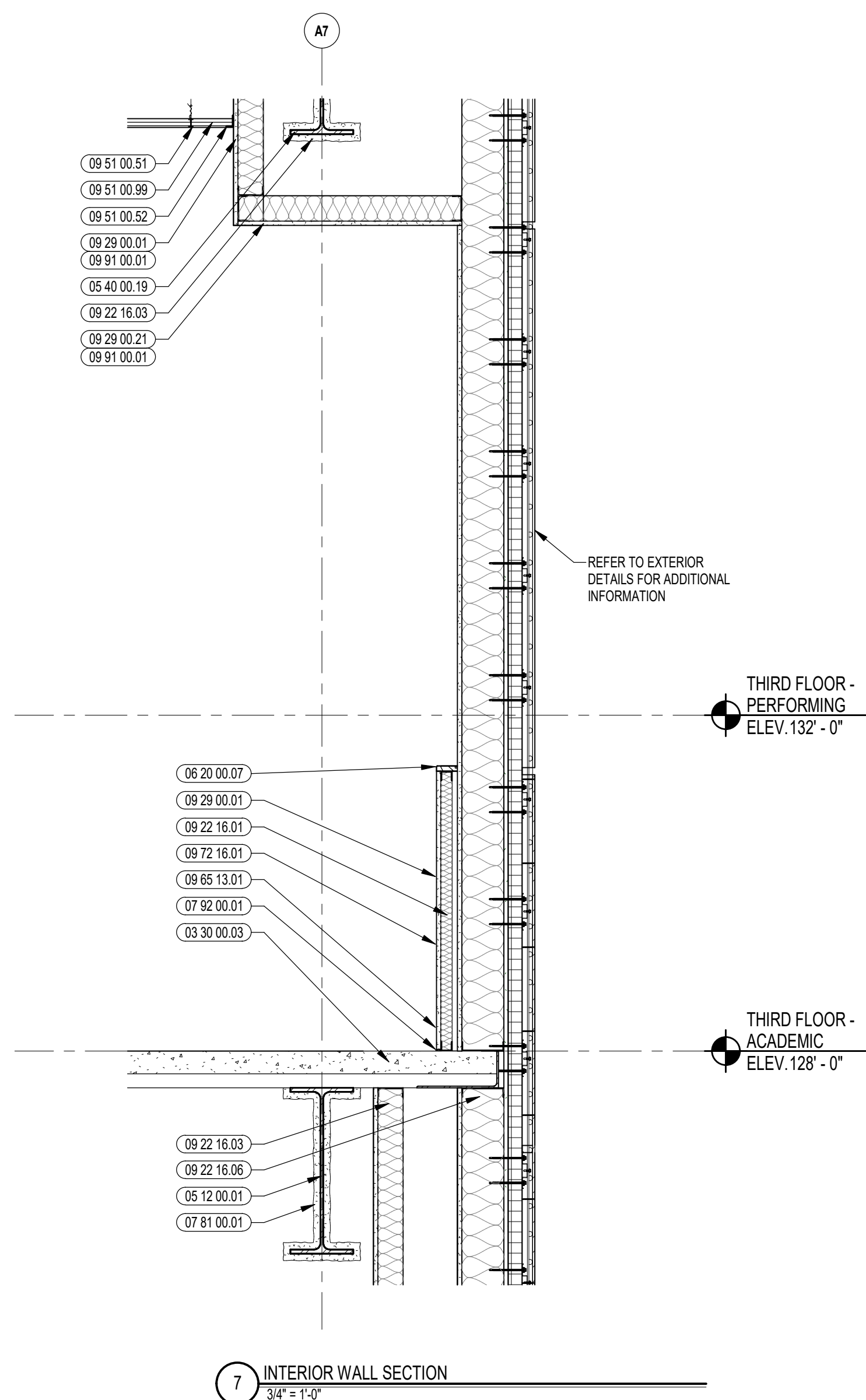

7 INTERIOR WALL SECTION
3/4" = 1'-0"

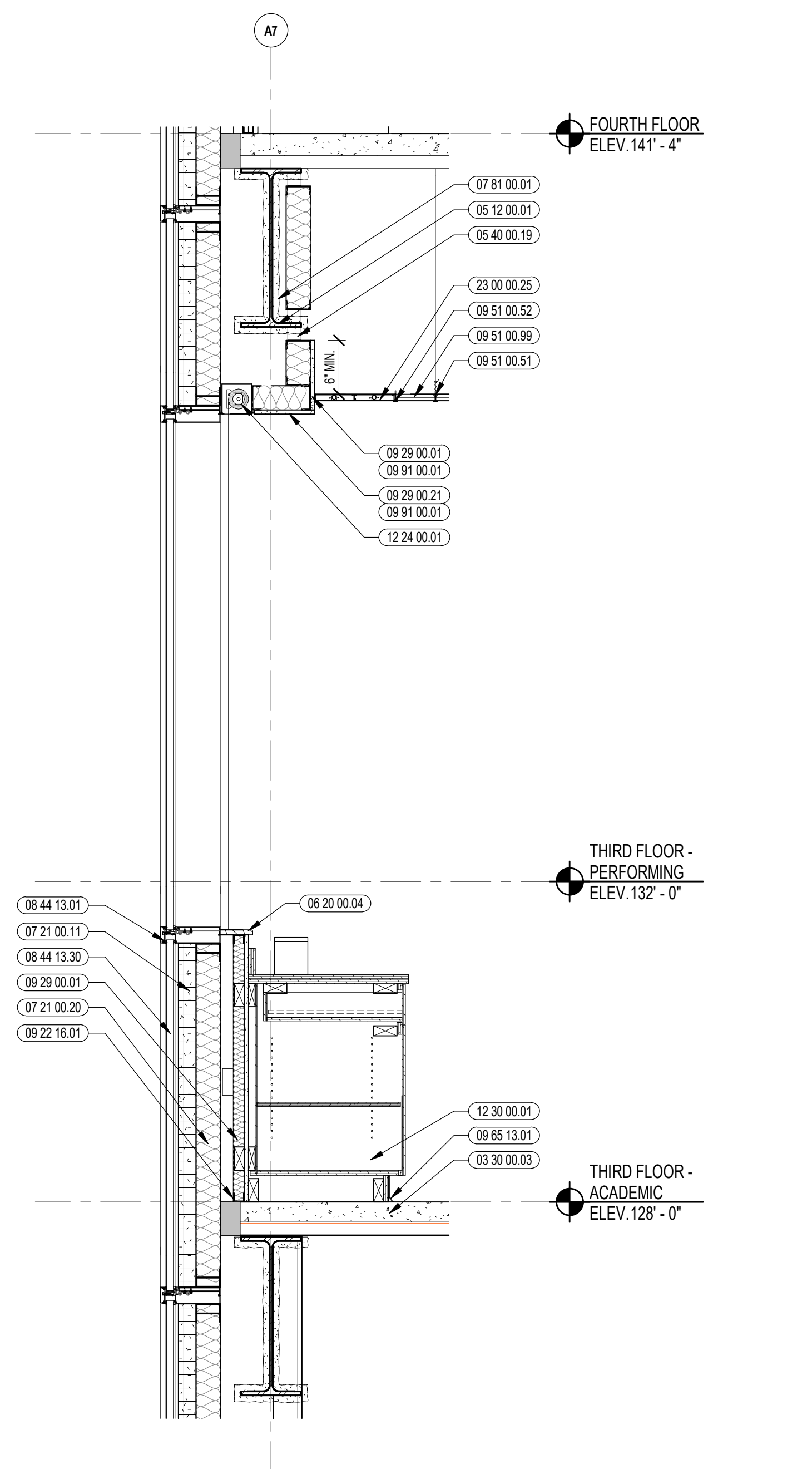

1 INTERIOR WALL SECTION
3/4" = 1'-0"

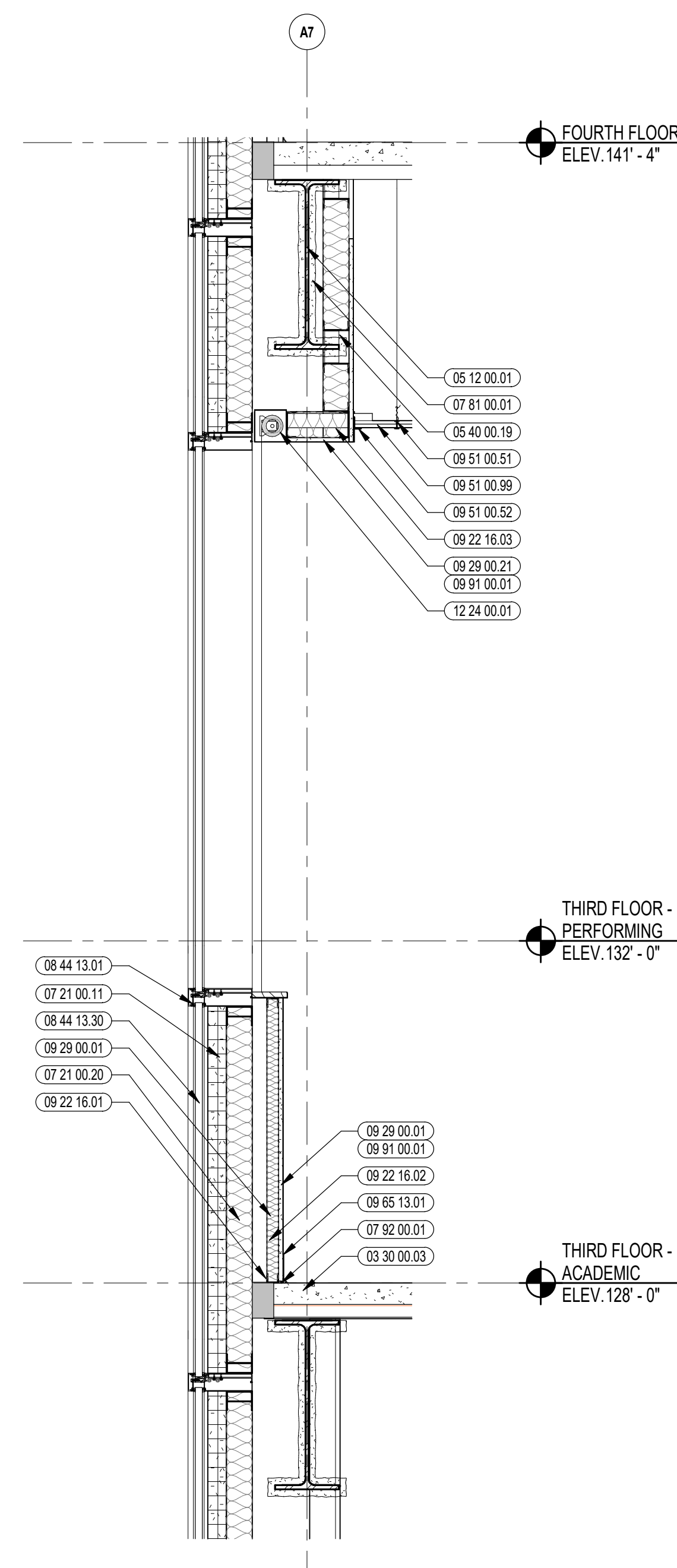

2 INTERIOR WALL SECTION
3/4" = 1'-0"

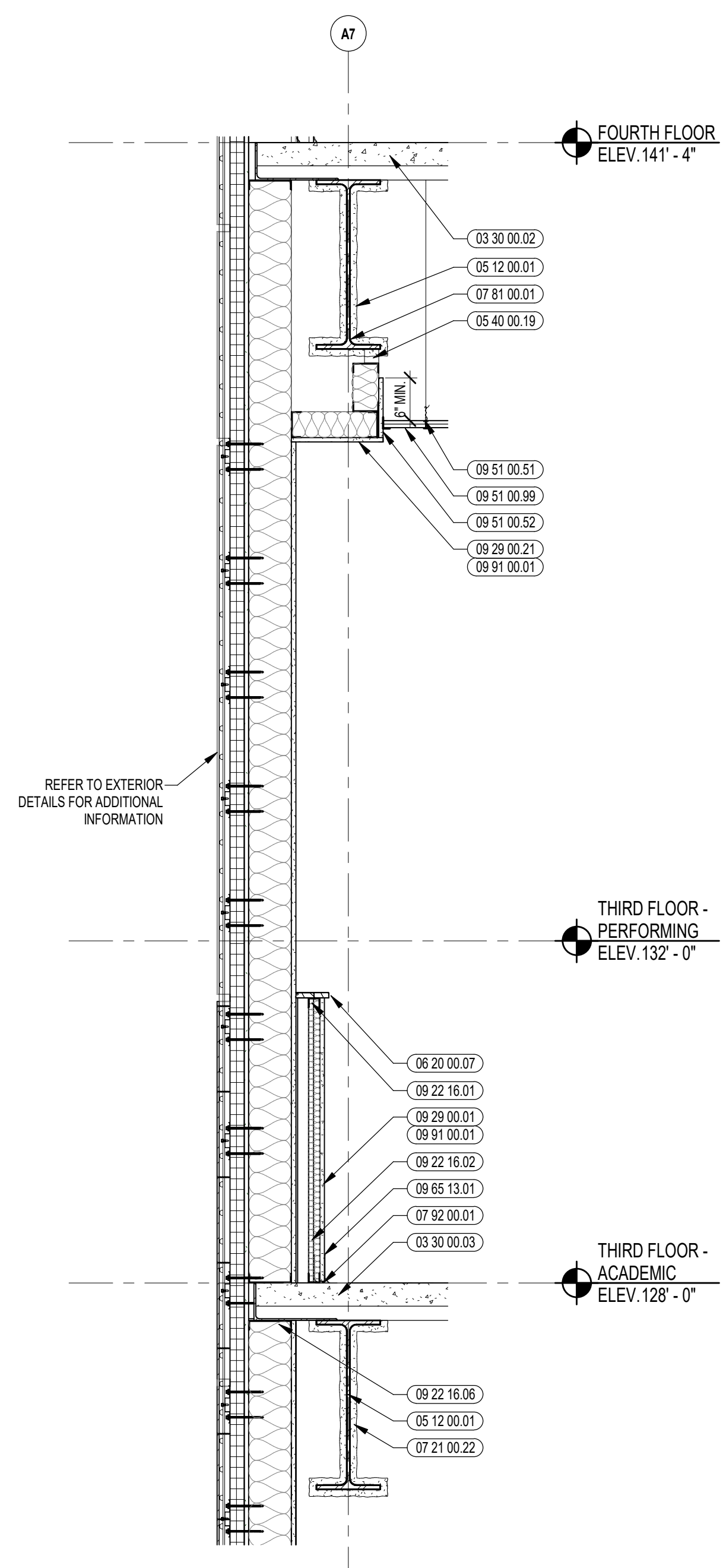

3 INTERIOR WALL SECTION
3/4" = 1'-0"

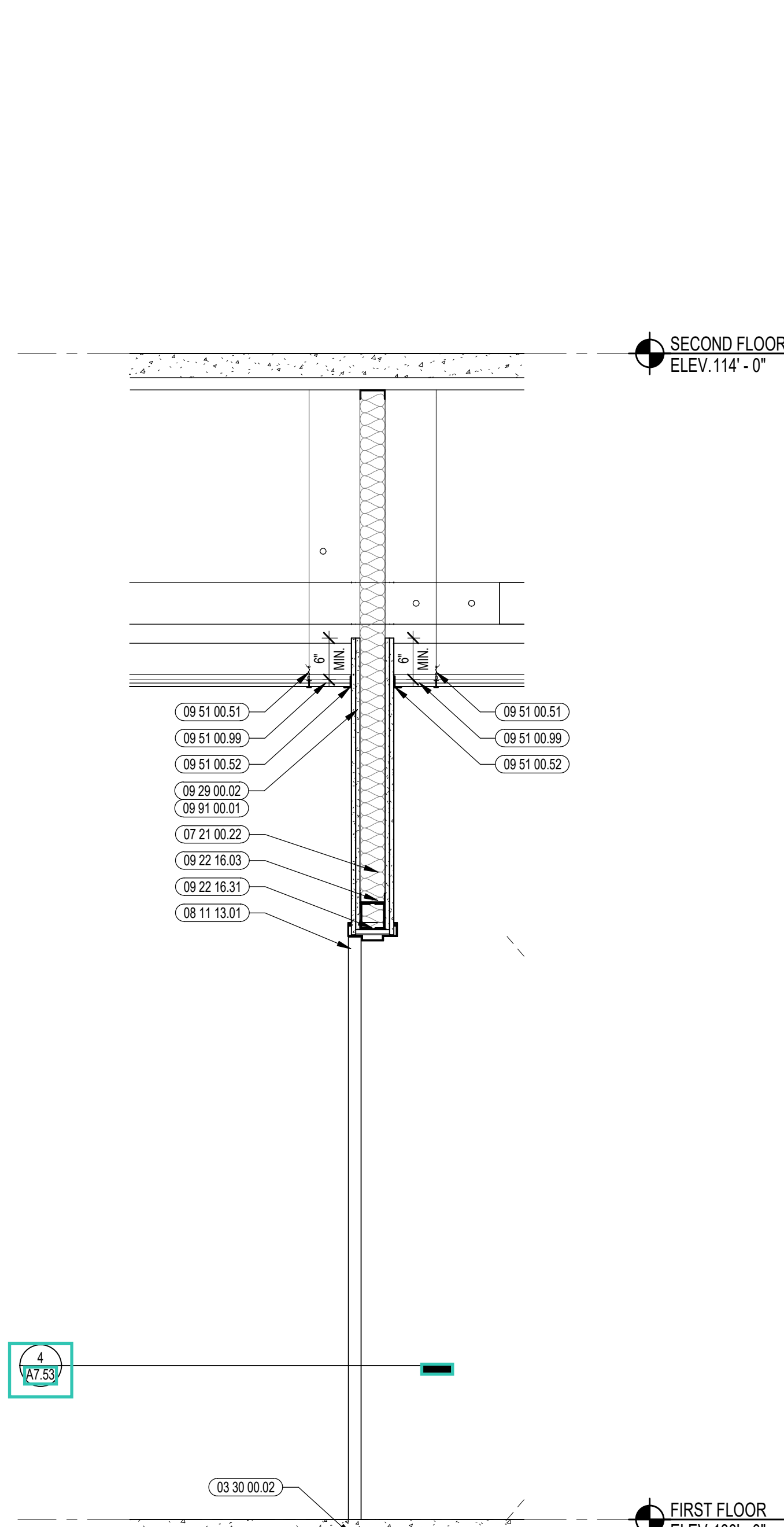

4 INTERIOR WALL SECTION
3/4" = 1'-0"



CENTRAL FALLS HIGH SCHOOL
10 HIGGINSON AVE, CENTRAL FALLS, RI

Copyright © 2023, A3Architects, Inc.

KEYNOTE LEGEND:

- 03 30 00 03 CONCRETE SLAB ON DECK - SEE STRUCTURAL
- 05 12 00 01 STEEL BEAM - SEE STRUCTURAL
- 05 40 00 06 STEEL STUDS - 6 INCH - 16 INCHES O.C. MAX
- 06 10 00 99 WOOD BLOCKING - SIZE AS NOTED OR DRAWN
- 06 20 00 43 PLYWOOD - 3/4 INCH
- 07 21 00 22 GLASS FIBER ACUSTICAL BLANKET INSULATION - MATCH DEPTH OF STUD - UNFACED
- 07 21 00 30 MINERAL WOOL INSULATION
- 07 81 00 01 CEMENTITIOUS FIREPROOFING
- 07 92 00 01 JOINT SEALANT - TYPE AS REQUIRED
- 07 92 00 02 BACKER ROD AND SEALANT - TYPE AS REQUIRED
- 09 22 16 06 METAL STUD 6 INCH - 16 INCHES O.C. MAX
- 09 29 00 02 5/8 INCH GYPSUM BOARD - LEVEL 4 FINISH - 2 LAYERS
- 09 51 00 51 ACT SUSPENSION SYSTEM
- 09 51 00 52 EDGE MOLDING SYSTEM
- 09 51 00 99 ACUSTICAL CEILING - REFERENCE REFLECTED CEILING PLANS FOR TYPE AND HEIGHT
- 09 65 13 01 RUBBER BASE - 4 INCH
- 09 65 19 99 RTF - REFERENCE SCHEDULE AND SAMPLE PATTERNS FOR TYPE
- 09 72 16 01 VINYL WALL CLADDING - REFERENCE ELEVATIONS FOR TYPE
- 09 91 00 01 PAINT - SEE SCHEDULE

GENERAL NOTES:

1. REFER TO SHEET(S) A010C FOR PARTITION TYPES.
2. REFERENCE FLOOR PLANS, INTERIOR ELEVATIONS, AND REFLECTED CEILING PLANS FOR ADDITIONAL INFORMATION.

100% CONSTRUCTION DOCUMENTS

KEY PLAN NORTH ARROW

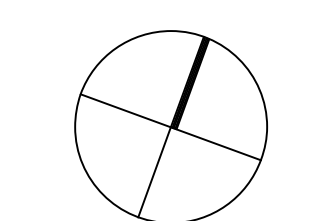

KEYPLAN

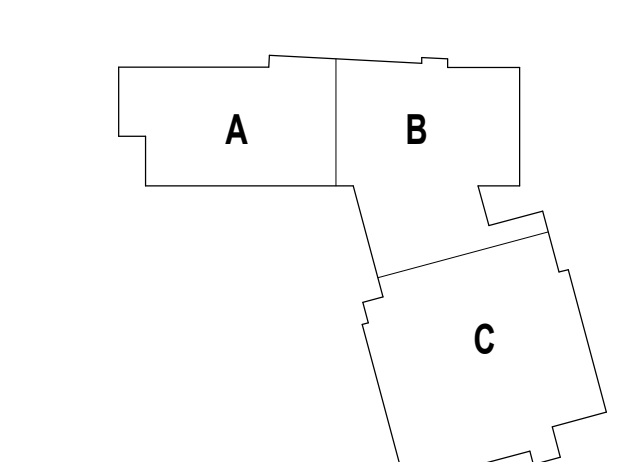

DRAWING NAME:

INTERIOR WALL SECTIONS

DRAWN BY: MS / CHR

REVIEWED BY: CHR / KK

SCALE: AS INDICATED | DRAWING NUMBER:

JOB NO.: 2202.02

DATE: OCTOBER 13, 2023

A7.74

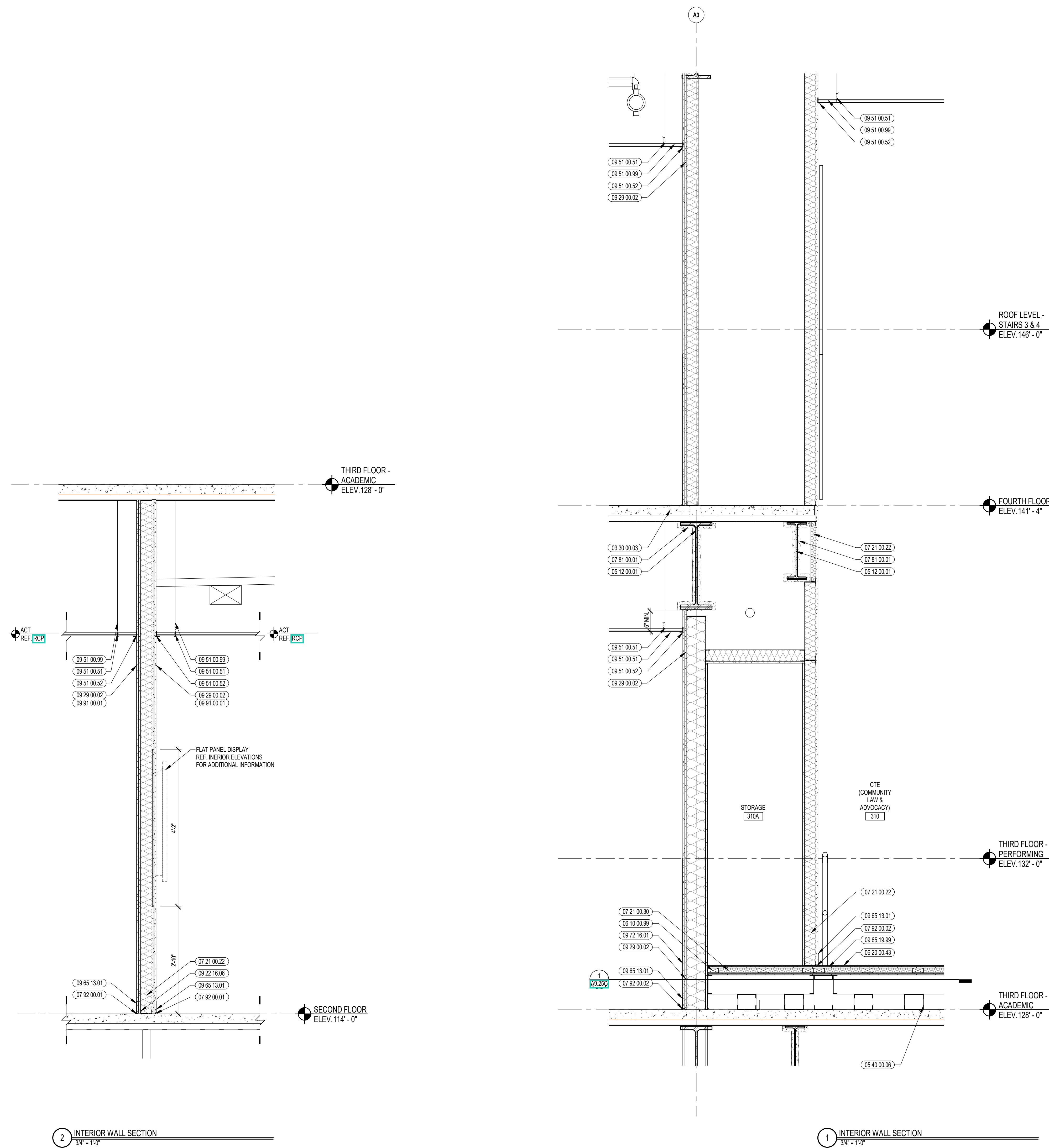

2 INTERIOR WALL SECTION
3/4" = 1'-0"

1 INTERIOR WALL SECTION
3/4" = 1'-0"

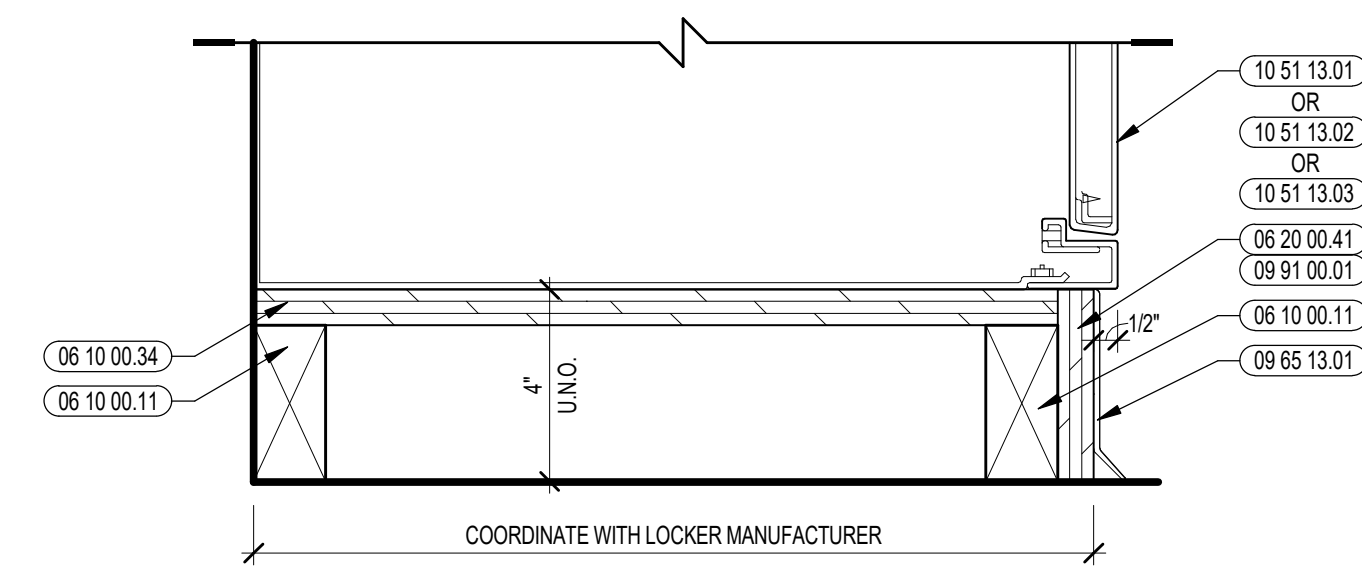

8 TYP. DETAIL METAL LOCKER-BASE DETAIL
1" = 1'-0"



CENTRAL FALLS HIGH SCHOOL
10 HIGGINSON AVE, CENTRAL FALLS, RI

KEYNOTE LEGEND:

- 03 30 00.03 CONCRETE SLAB ON DECK - SEE STRUCTURAL
- 05 12 00.01 STEEL BEAM - SEE STRUCTURAL
- 05 31 00.01 COMPOSITE STEEL DECK - SEE STRUCTURAL
- 05 31 00.02 POUR STOP - FLOOR SLAB - SEE STRUCTURAL
- 05 40 00.06 STEEL STUDS - 6 INCH - 16 INCHES O.C. MAX
- 06 10 00.11 WOOD BLOCKING - (2X) PRESSURE TREATED - SIZE AS NOTED OR DRAWN
- 06 10 00.34 PLYWOOD - 3/4 INCH
- 06 10 00.99 WOOD BLOCKING - SIZE AS NOTED OR DRAWN
- 06 20 00.41 PLYWOOD - 1/2 INCH
- 06 20 00.43 PLYWOOD - 3/4 INCH
- 07 21 00.22 GLASS FIBER ACOUSTICAL BLANKET INSULATION - MATCH DEPTH OF STUD - UNFACED
- 07 81 00.01 CEMENTITIOUS FIREPROOFING
- 07 92 00.02 BACKER ROD AND SEALANT - TYPE AS REQUIRED
- 09 21 16.11 METAL SHAFTWALL CH STUD - 2 1/2 INCH - 24 INCHES O.C. MAX
- 09 21 16.12 METAL SHAFTWALL RUNNER
- 09 21 16.21 GYPSUM SHAFTWALL LINER PANEL - 1 INCH
- 09 21 16.32 GYPSUM BOARD - 5/8 INCH TYPE X - 2 LAYERS
- 09 22 16.01 METAL STUD 1-5/8 INCH - 16 INCHES O.C. MAX
- 09 22 16.03 METAL STUD 3-5/8 INCH - 16 INCHES O.C. MAX
- 09 22 16.06 METAL STUD 6 INCH - 16 INCHES O.C. MAX
- 09 23 00.02 5/8 INCH GYPSUM BOARD - LEVEL 4 FINISH - 2 LAYERS
- 09 65 13.01 RUBBER BASE - 4 INCH
- 09 91 00.01 PAINT - SEE SCHEDULE
- 10 51 13.01 METAL LOCKER - SLOPED TOP - TYPE 1
- 10 51 13.02 METAL LOCKER - SLOPED TOP - TYPE 2
- 10 51 13.03 METAL LOCKER - SLOPED TOP - TYPE 3

GENERAL NOTES:

1. REFER TO SHEET(S) A01C FOR PARTITION TYPES.
2. REFERENCE FLOOR PLANS, INTERIOR ELEVATIONS, AND REFLECTED CEILING PLANS FOR ADDITIONAL INFORMATION.

100% CONSTRUCTION DOCUMENTS

KEY PLAN NORTH ARROW

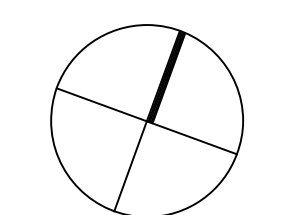

KEYPLAN

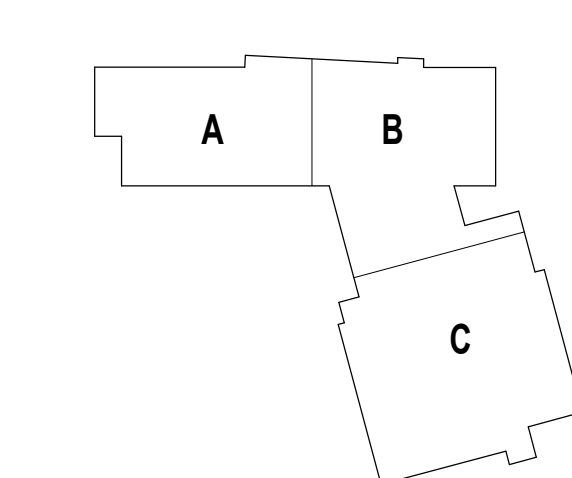

DRAWING NAME:

INTERIOR SECTION DETAILS

DRAWN BY: MS / CHR

REVIEWED BY: CHR / KK

SCALE: AS INDICATED DRAWING NUMBER:

JOB NO.: 2202.02

DATE: OCTOBER 13, 2023 **A7.80**

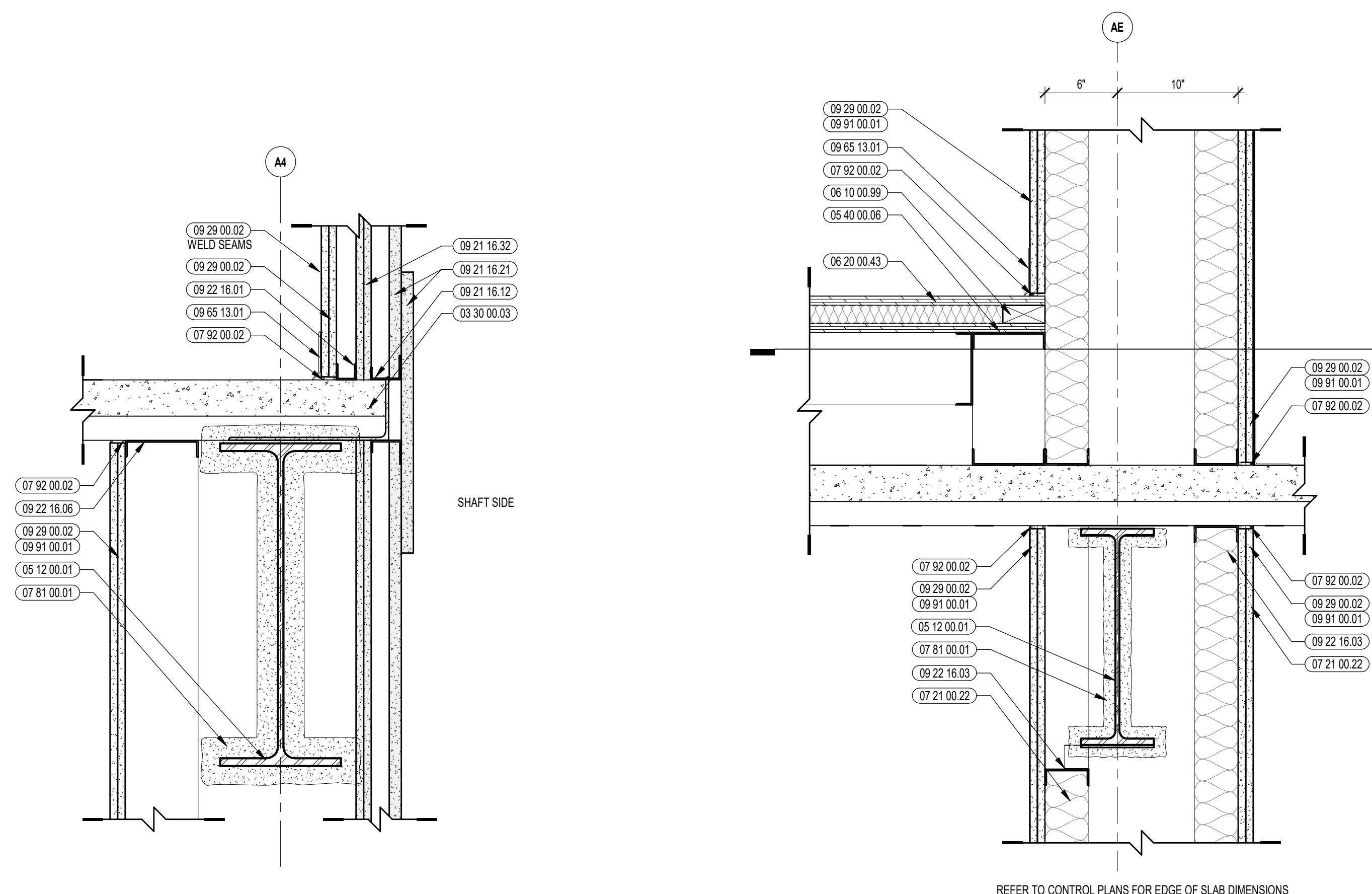

5 INTERIOR SECTION DETAIL
1 1/2" = 1'-0"

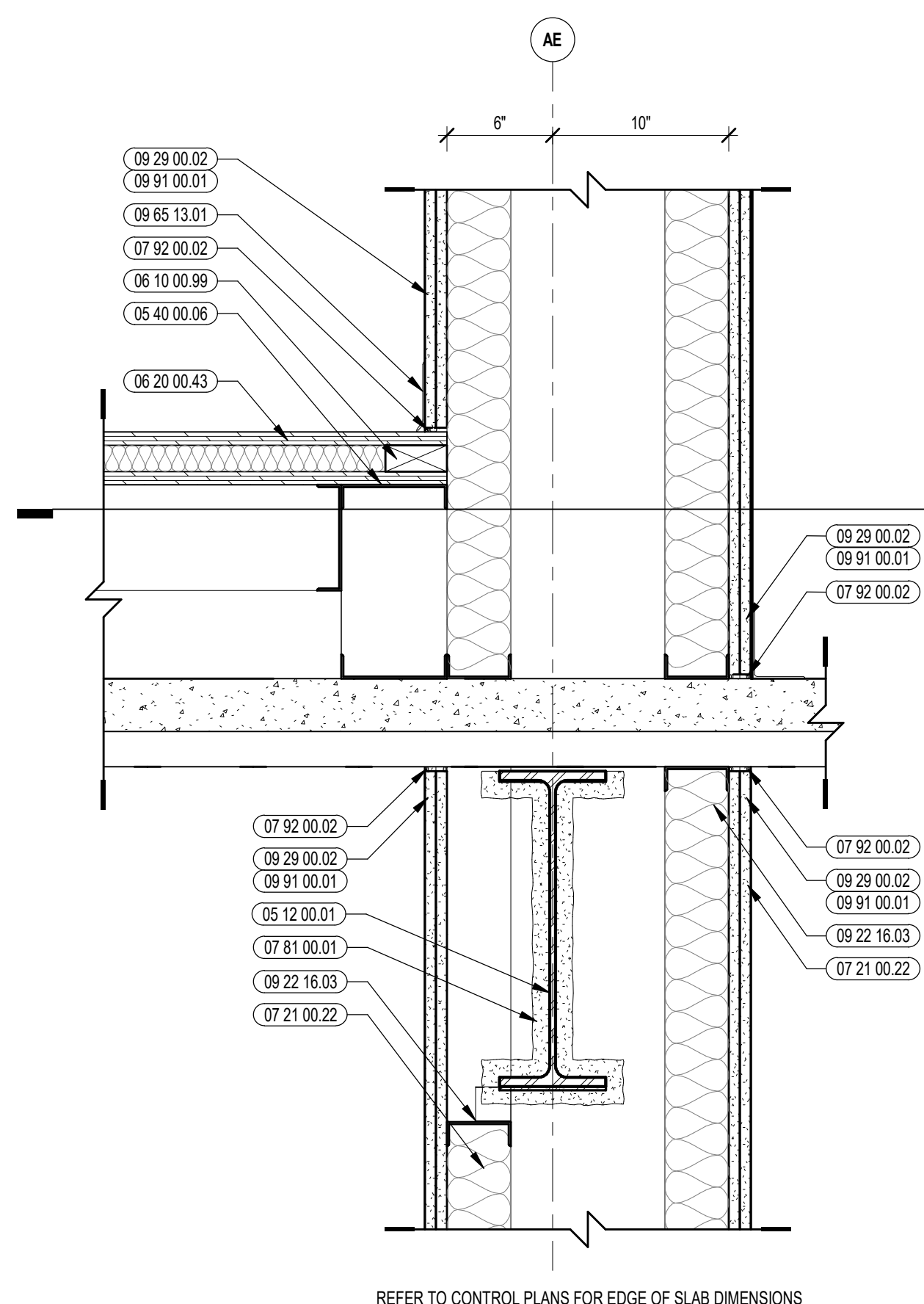

4 INTERIOR SECTION DETAIL
1 1/2" = 1'-0"

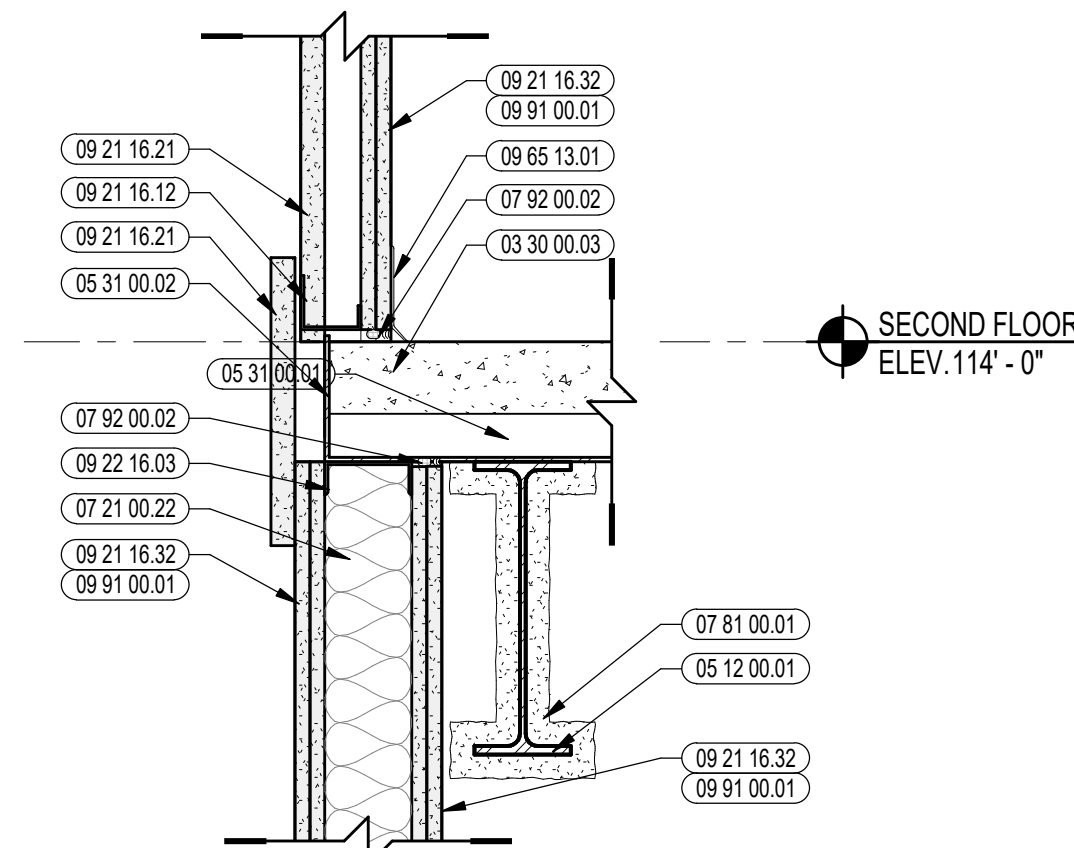

9 INTERIOR SECTION DETAIL
1 1/2" = 1'-0"

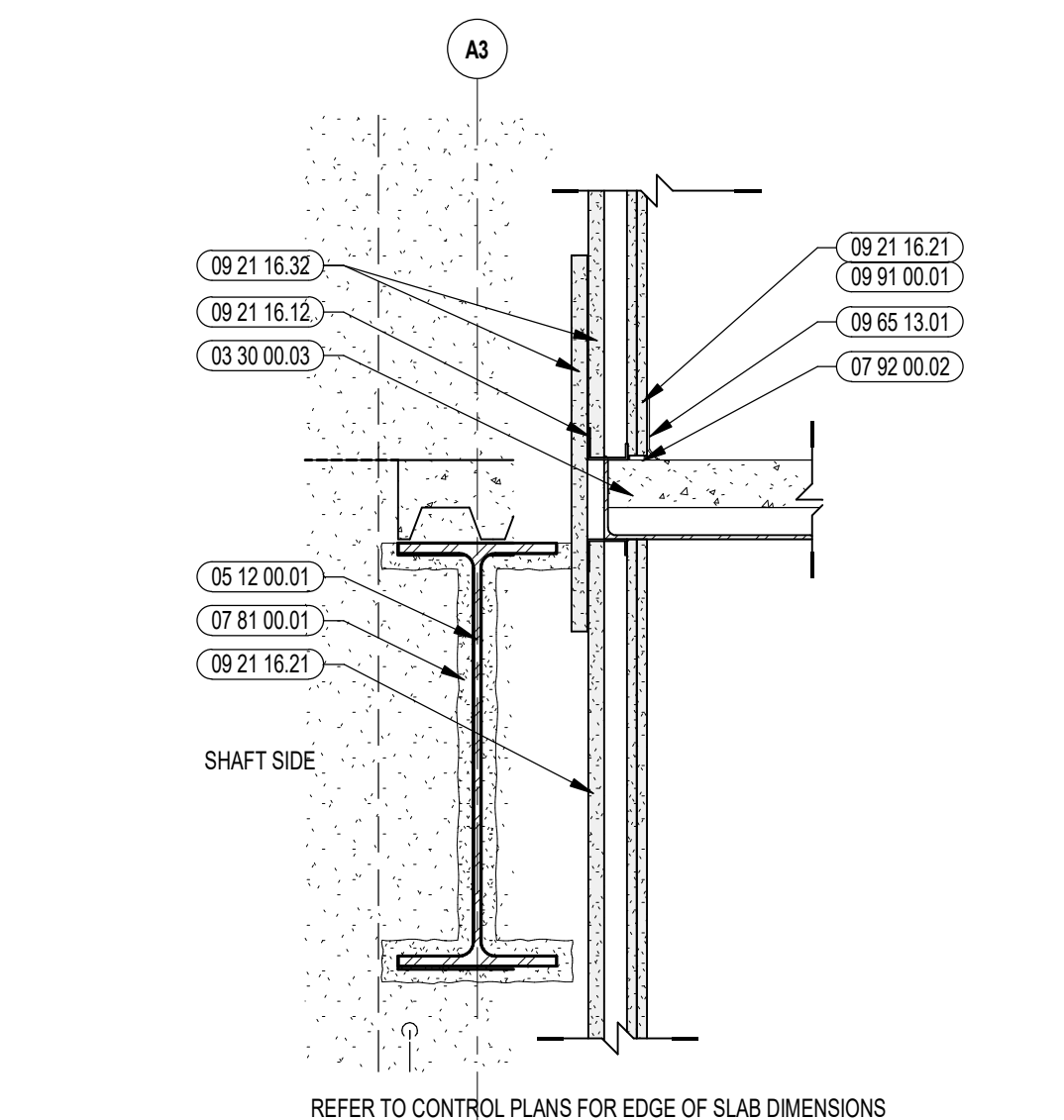

3 INTERIOR SECTION DETAIL
1" = 1'-0"

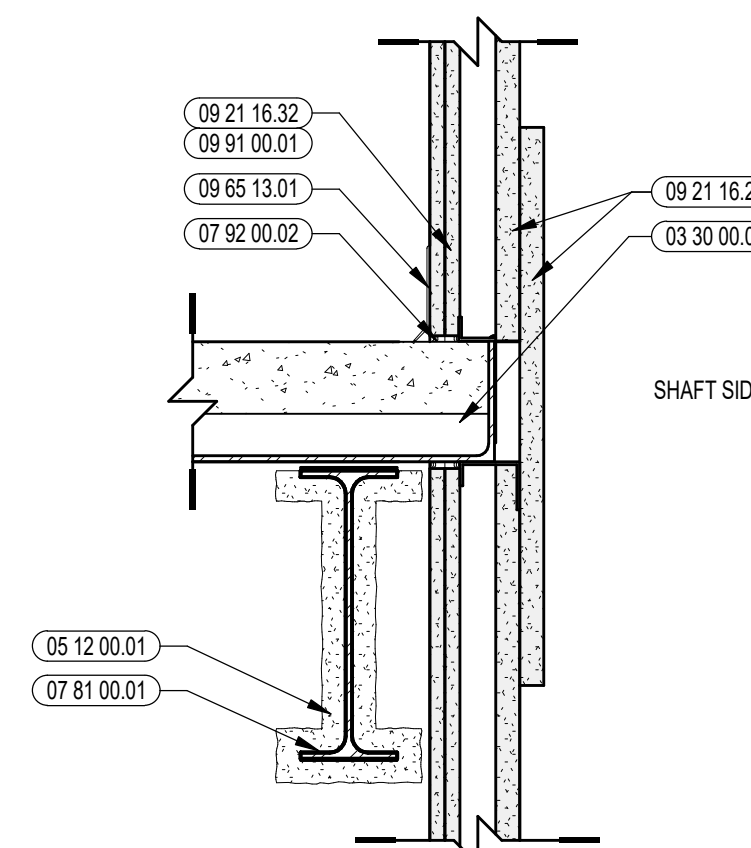

7 INTERIOR SECTION DETAIL
1 1/2" = 1'-0"

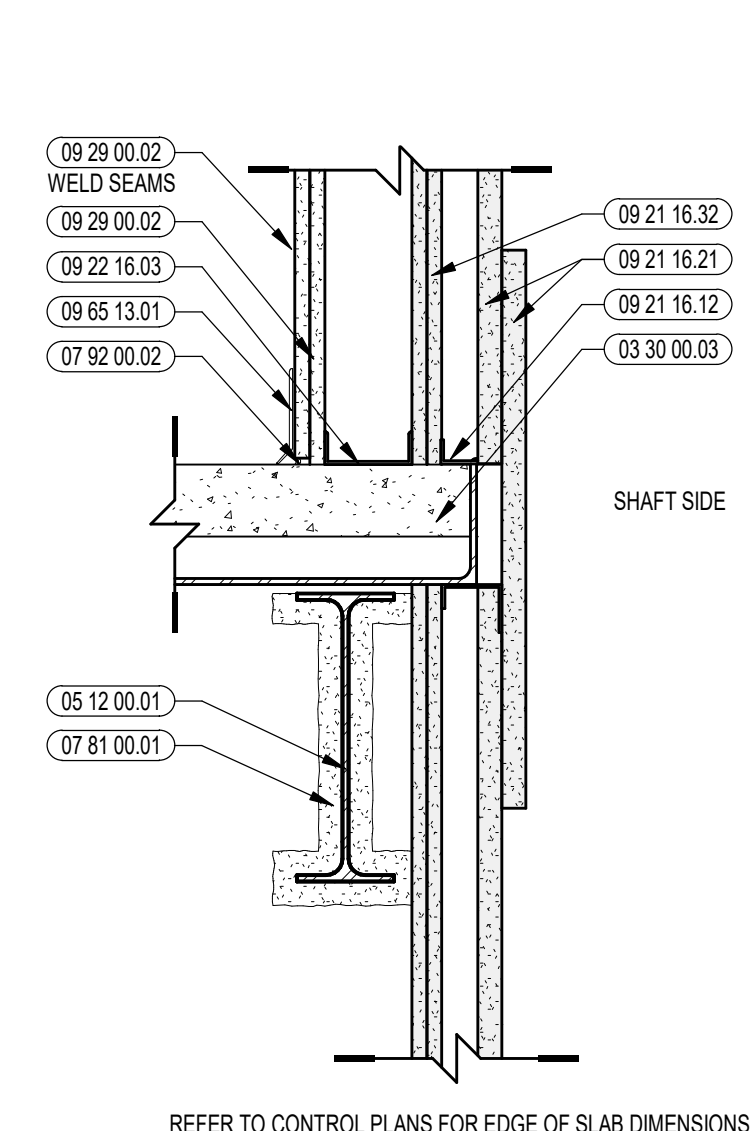

2 INTERIOR SECTION DETAIL
1 1/2" = 1'-0"

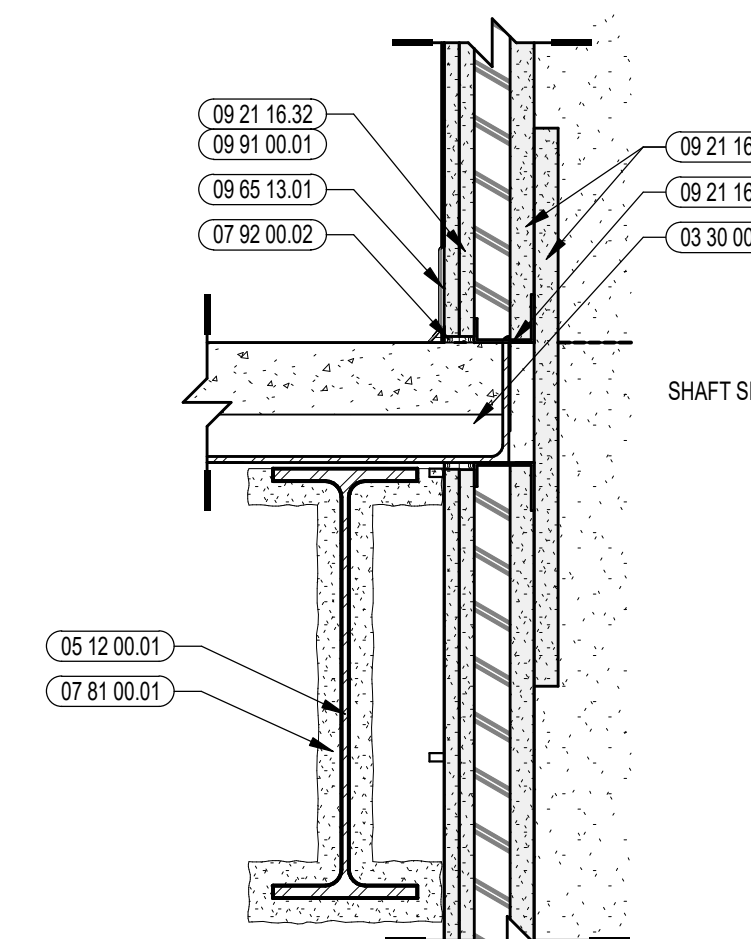

6 INTERIOR SECTION DETAIL
1 1/2" = 1'-0"

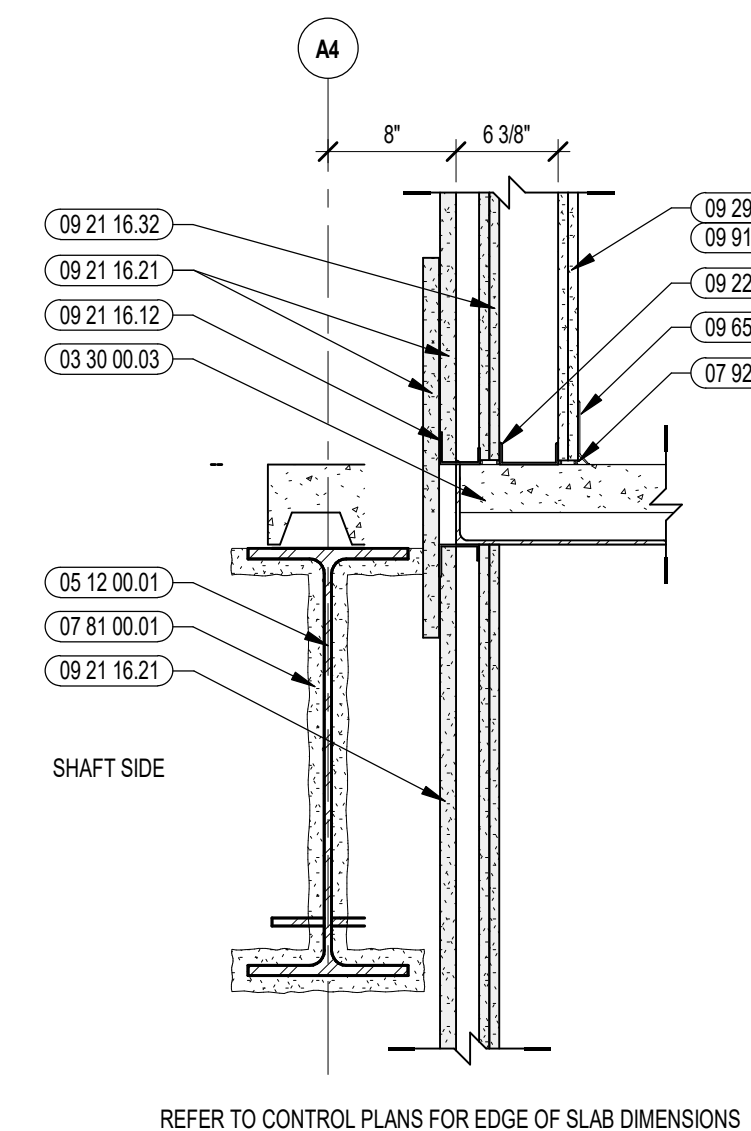

1 INTERIOR SECTION DETAIL
1" = 1'-0"



CENTRAL FALLS HIGH SCHOOL
10 HIGGINSON AVE, CENTRAL FALLS, RI

KEYNOTE LEGEND:

- 03 30 00 01 CONCRETE
- 03 30 00 02 CONCRETE SLAB ON GRADE - SEE STRUCTURAL
- 05 12 00 06 STEEL TUBE - SEE STRUCTURAL
- 05 51 00 01 STEEL PAN TREAD AND RISER
- 05 51 00 03 STEEL CHANNEL STRINGER
- 05 51 00 05 STEEL CLOSURE PLATE - WELDED AND GROUND SMOOTH
- 05 51 00 06 STEEL TUBE LANDING BEAM
- 05 51 00 07 STEEL TUBE STRINGER
- 05 51 00 10 STEEL ANGLE CONTINUOUS
- 05 51 00 32 STAINLESS STEEL INTERMEDIATE HANDRAIL WITH POSTS ANCHORED TO FLOOR
- 05 51 00 33 STAINLESS STEEL PIPE HANDRAIL - 1-1/2 INCH O.D.
- 05 51 00 34 STAINLESS STEEL HANDRAIL BRACKET
- 09 10 00 21 WOOD BLOCKING - (2X) FIRE RETARDANT TREATED - SIZE AS NOTED OR DRAWN
- 07 21 00 02 RIGID INSULATION - 2 INCH - UNDER SLAB - HIGH COMPRESSIVE STRENGTH
- 07 28 00 01 VAPOR RETARDER - UNDER SLAB
- 07 81 00 01 CEMENTITIOUS FIREPROOFING
- 07 92 00 02 BACKER ROD AND SEALANT - TYPE AS REQUIRED
- 09 65 19 99 RTF - REFERENCE SCHEDULE AND SAMPLE PATTERNS FOR TYPE
- 09 65 23 01 RUBBER FLOOR TILE - HAMMERED PROFILE - STAIR TREADS/RISERS AND LANDINGS
- 09 91 00 01 PAINT - SEE SCHEDULE

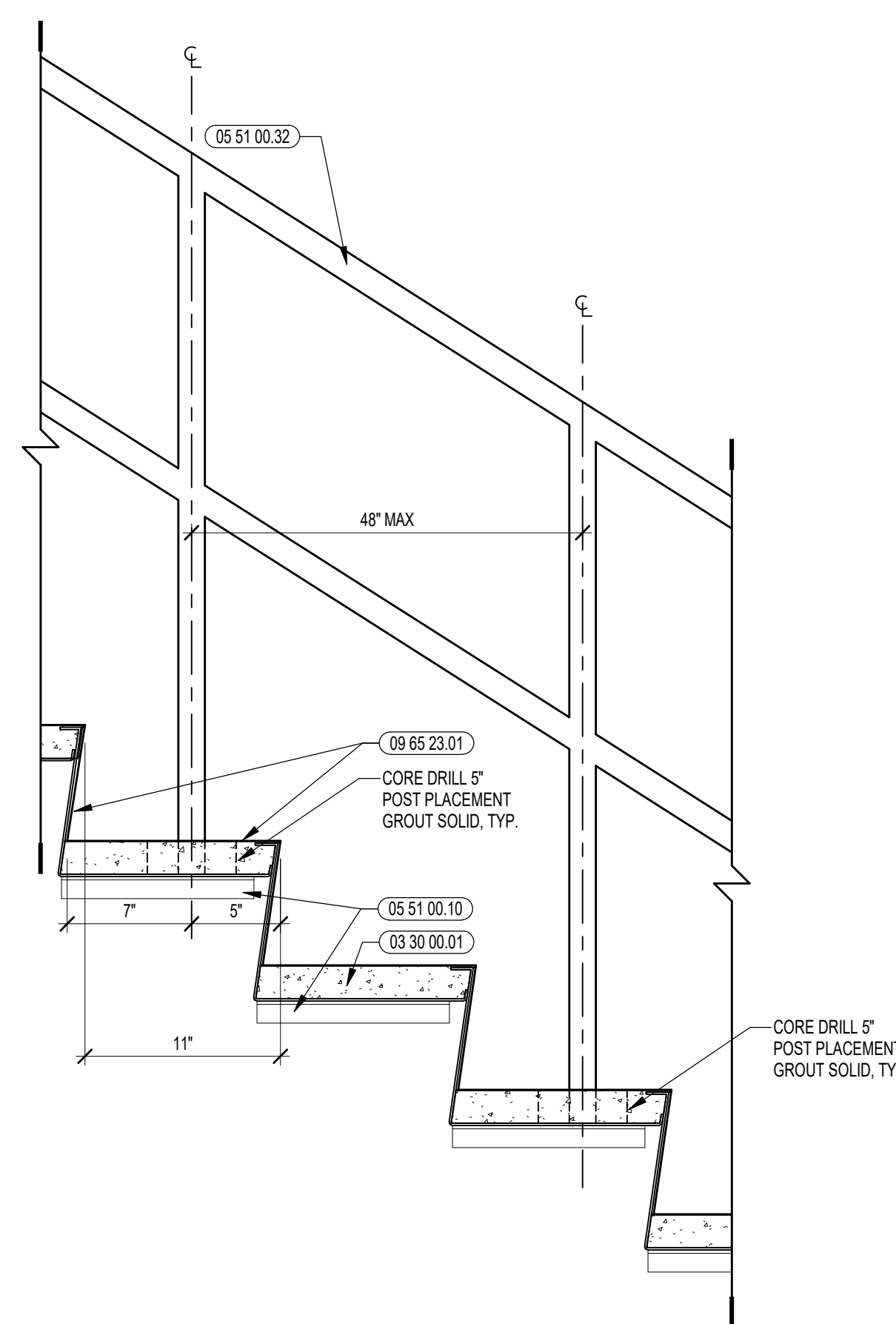

6 HANDRAIL ELEVATION @ INTERMEDIATE POSTS
1/12" = 1'-0"

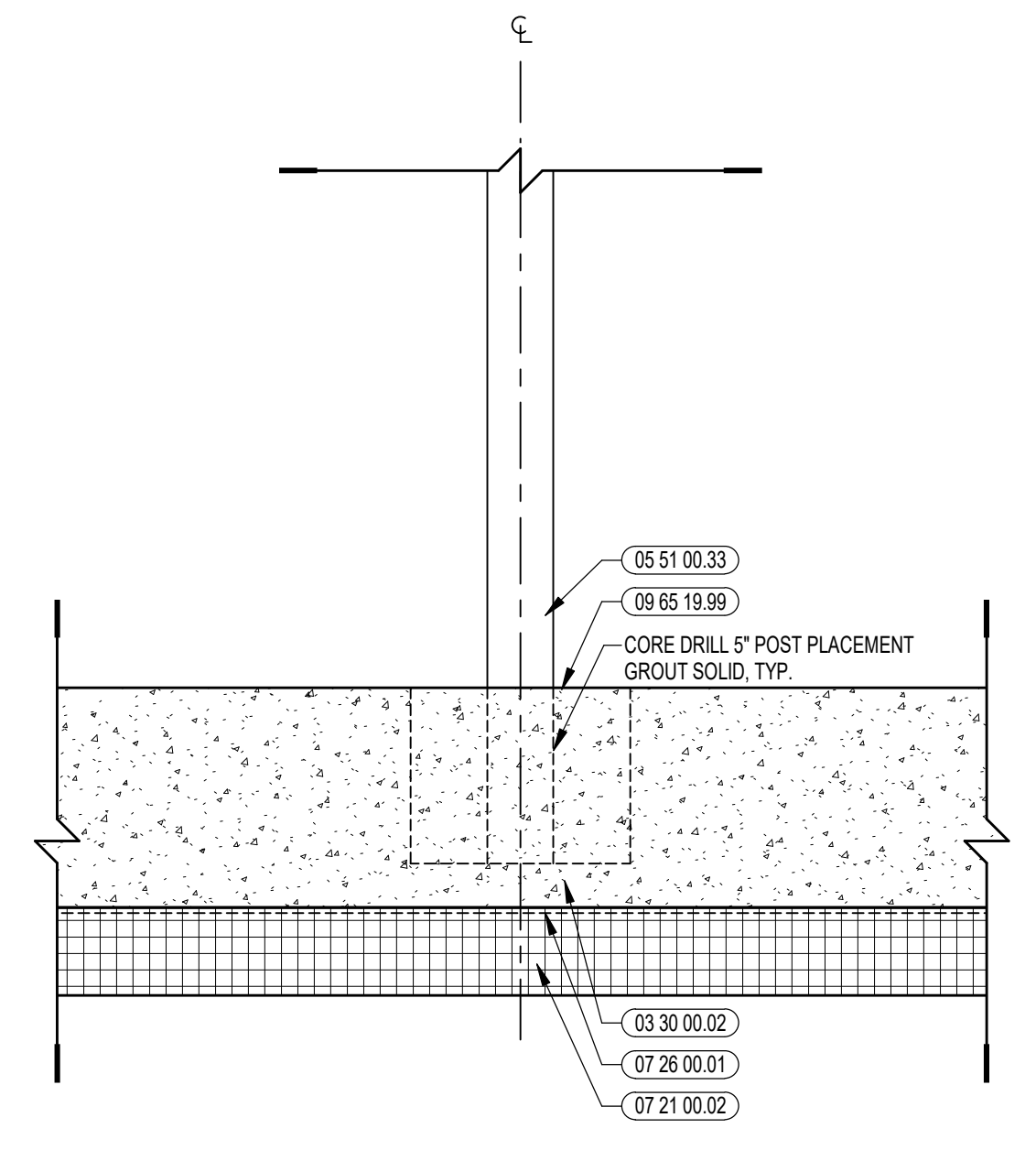

5 ENLARGED SECTION @ BASE OF CANE DETECTION RAILING
3" = 1'-0"

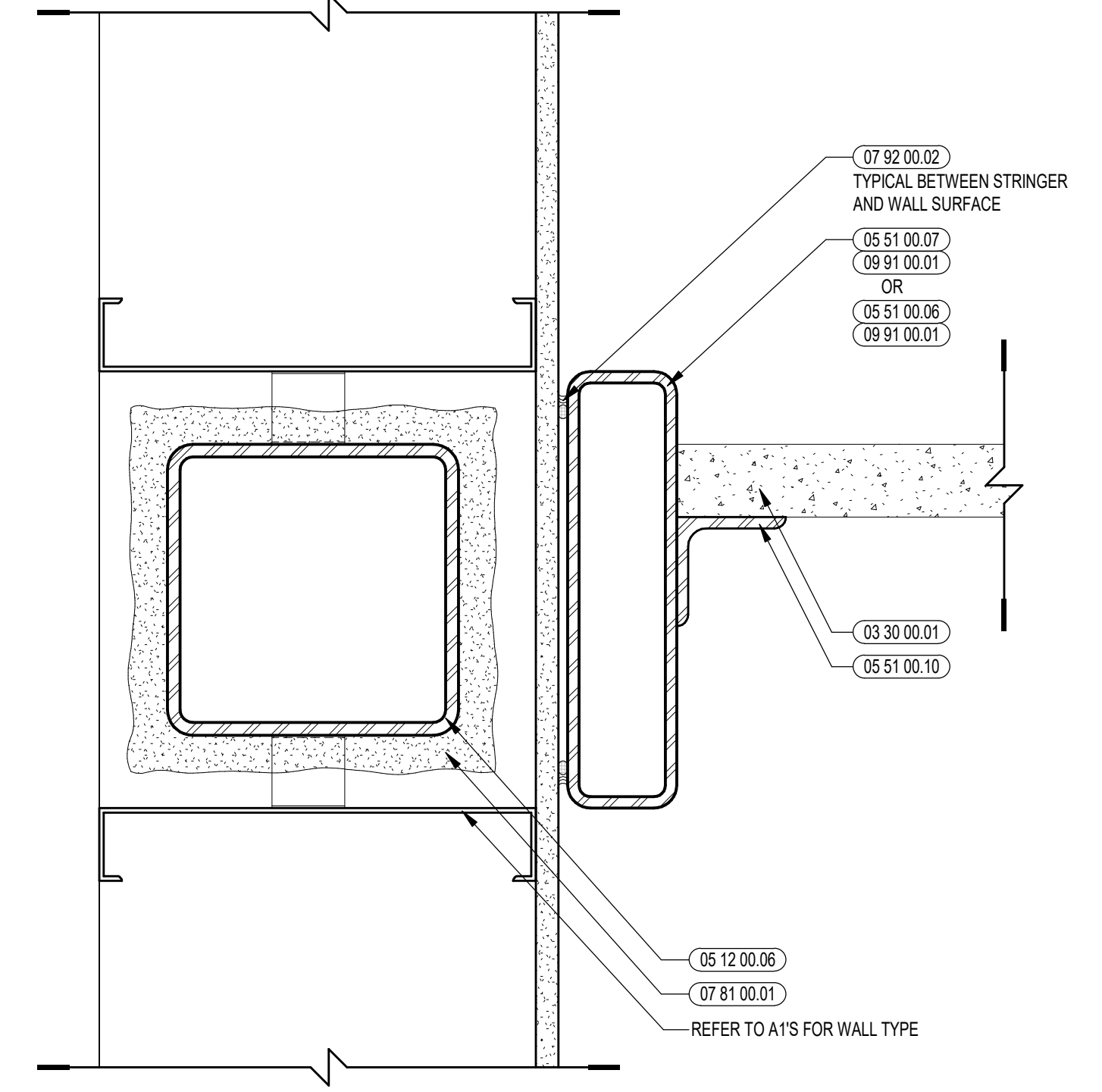

3 INTERMEDIATE LANDING DETAIL
3" = 1'-0"

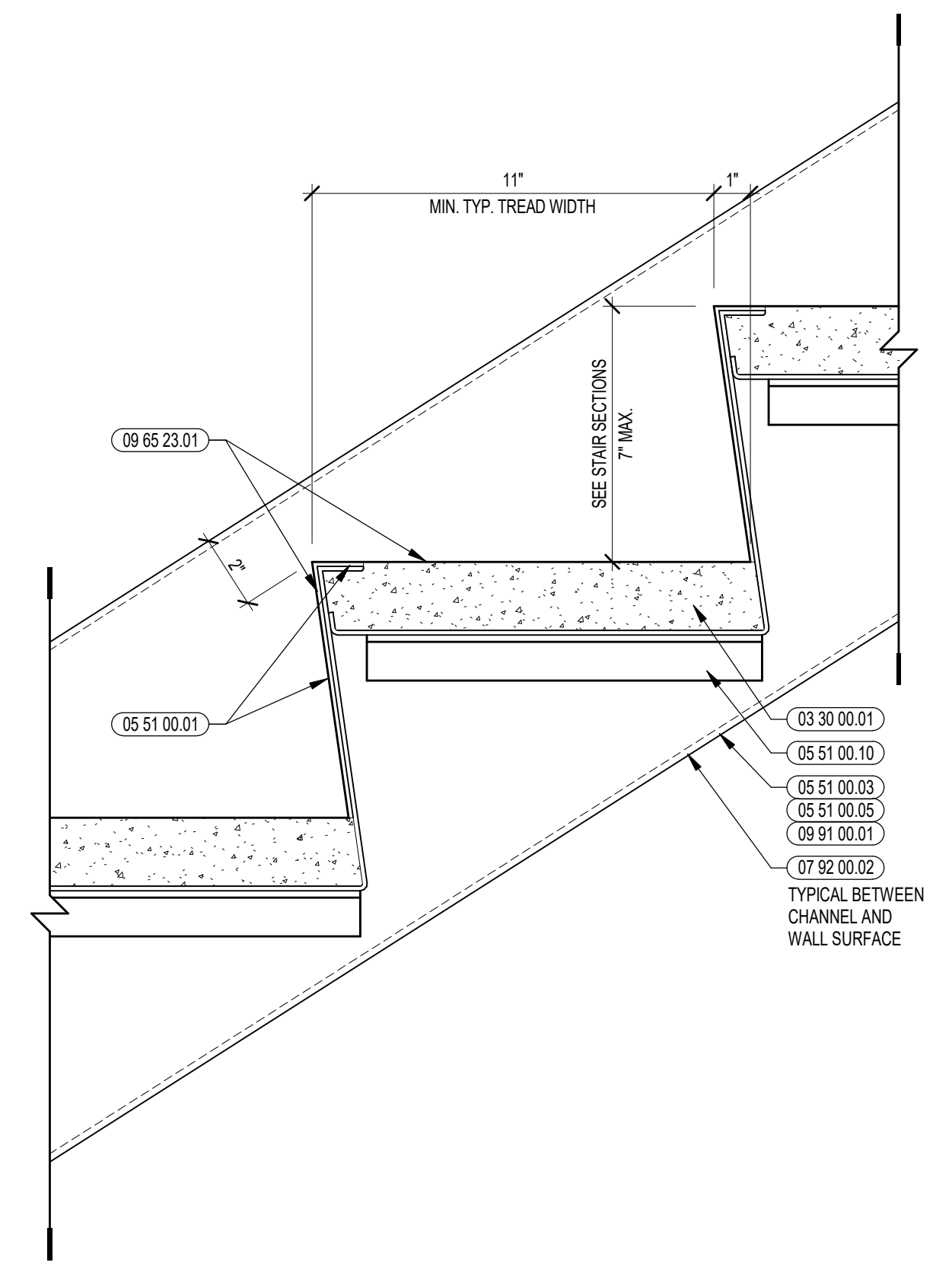

2 TYP. TREAD AND RISER DETAIL
3" = 1'-0"

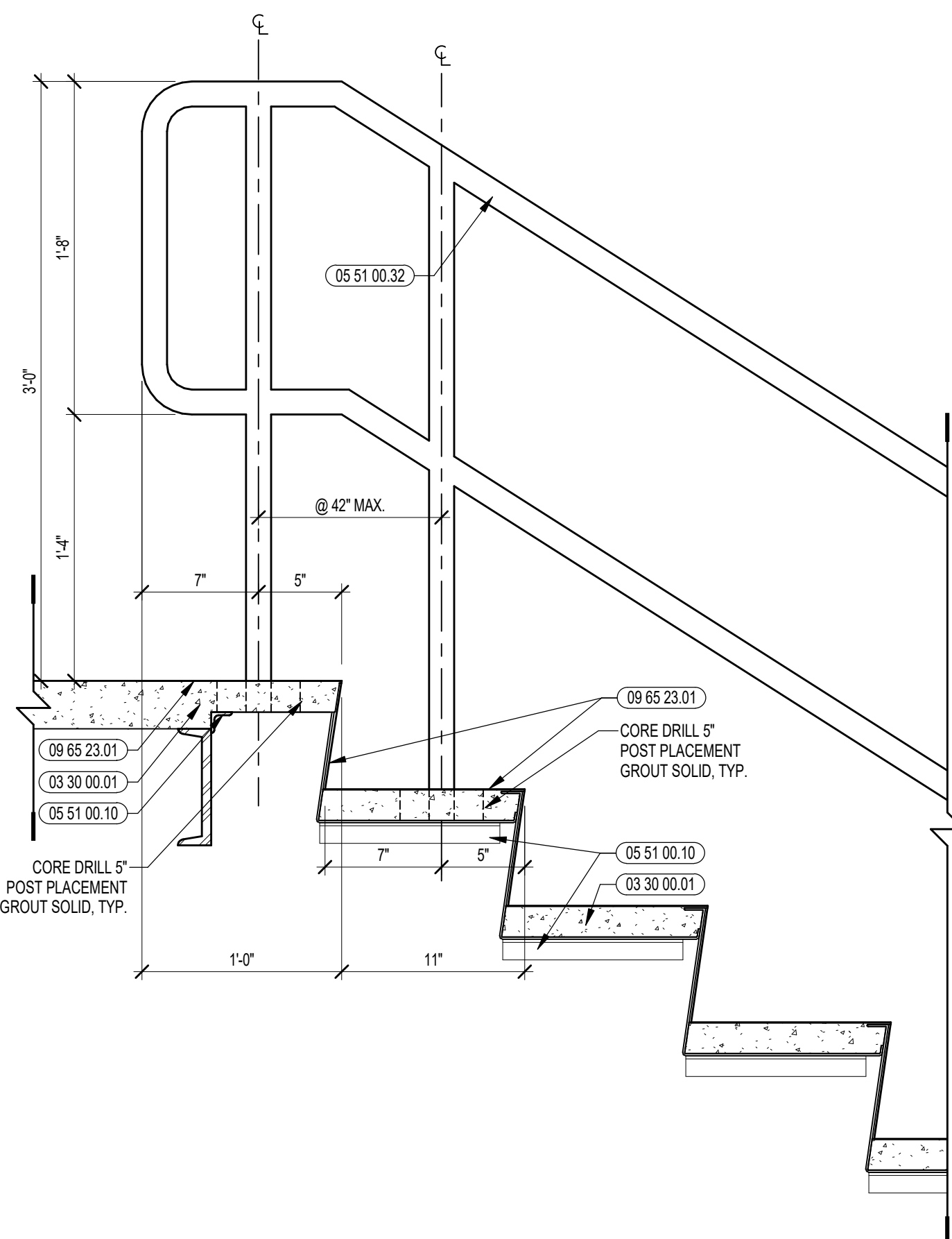

4D HANDRAIL ELEVATION @ TOP
1/12" = 1'-0"

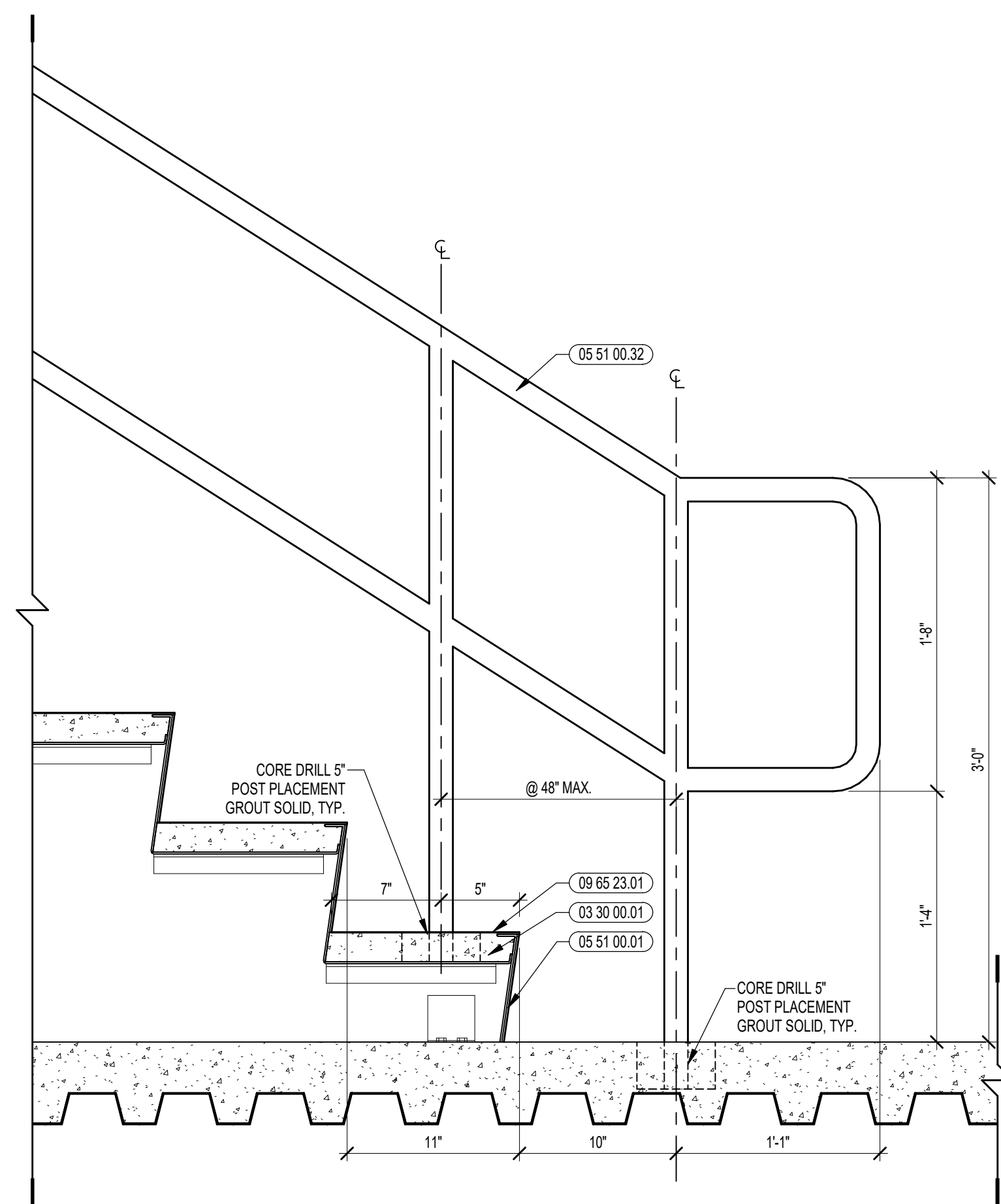

4C HANDRAIL ELEVATION @ BOTTOM
1/12" = 1'-0"

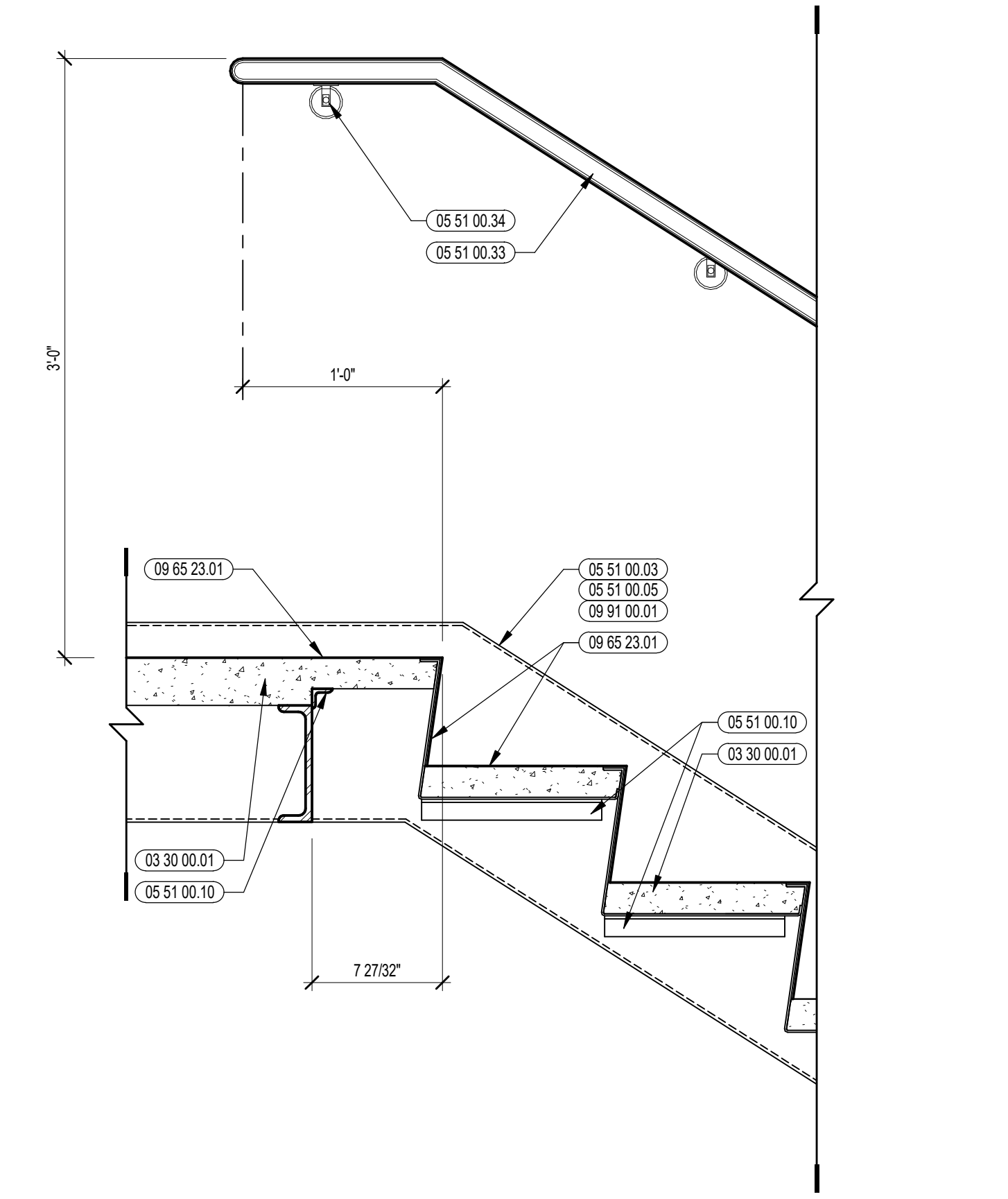

1D HANDRAIL ELEVATION @ TOP
1/12" = 1'-0"

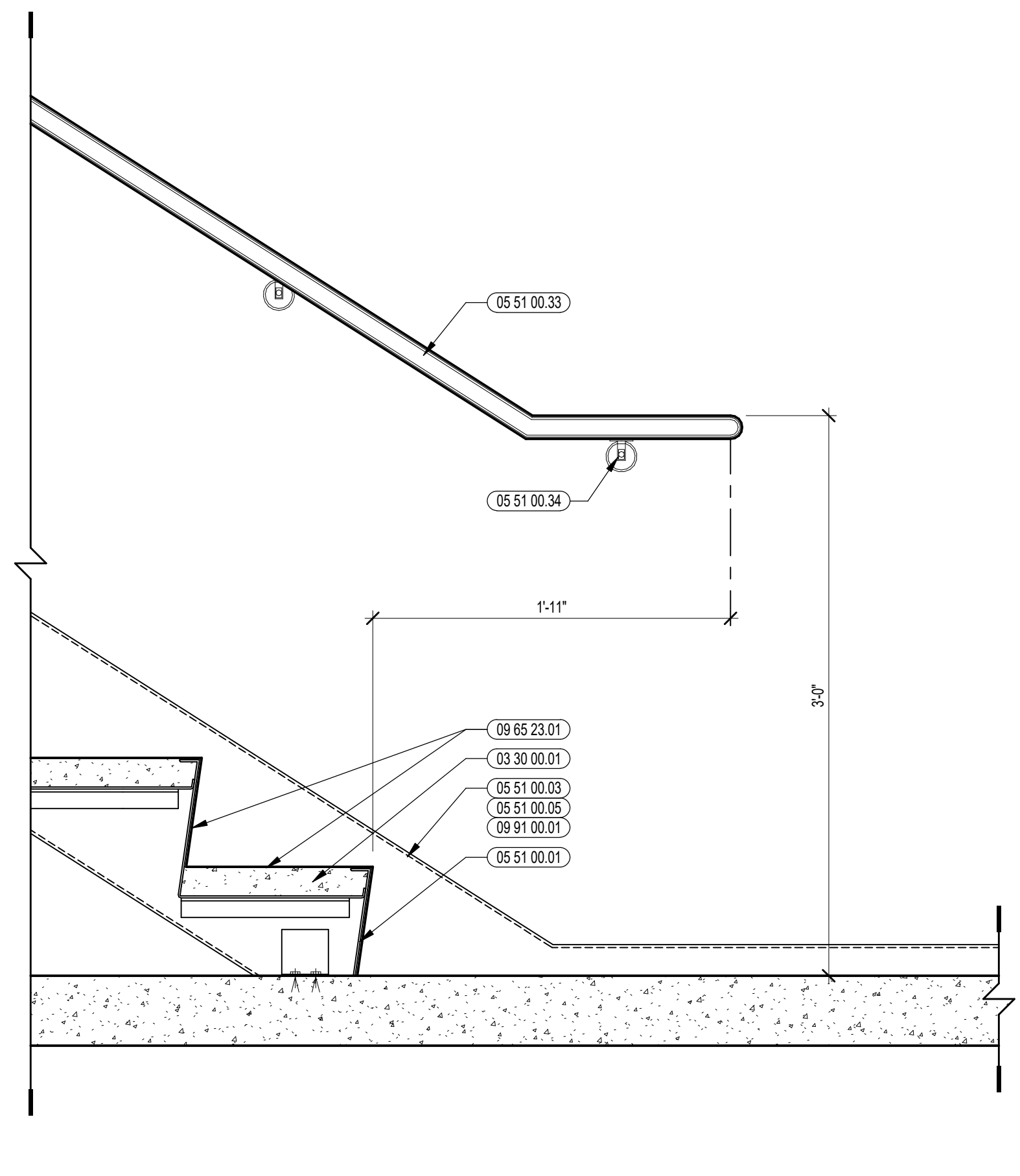

1C HANDRAIL ELEVATION @ BOTTOM
1/12" = 1'-0"

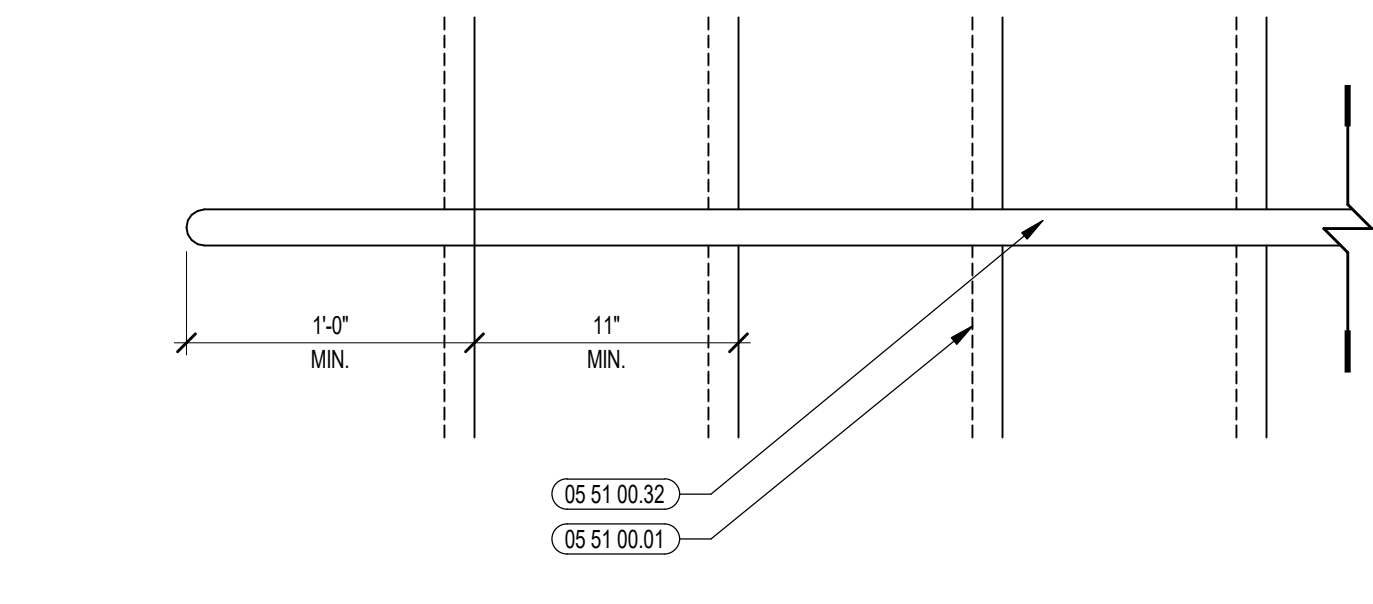

4B INTERMEDIATE HANDRAIL DETAIL - PLAN @ TOP
1/12" = 1'-0"

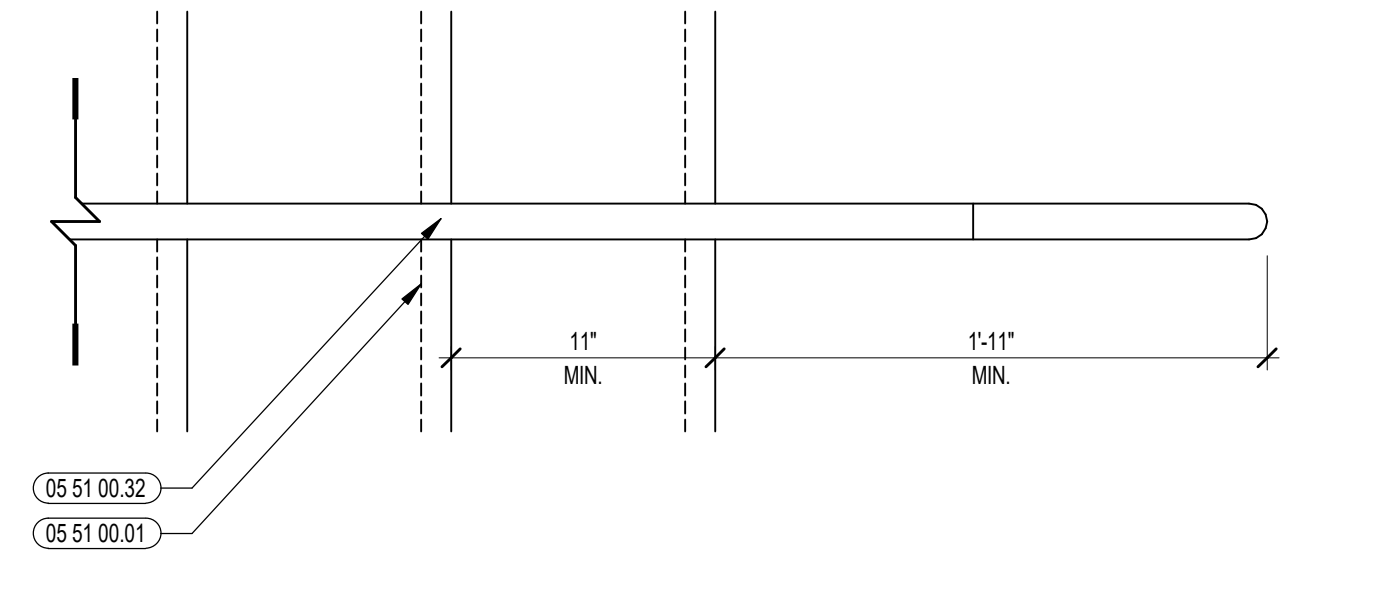

4A INTERMEDIATE HANDRAIL DETAIL - PLAN @ BOTTOM
1/12" = 1'-0"

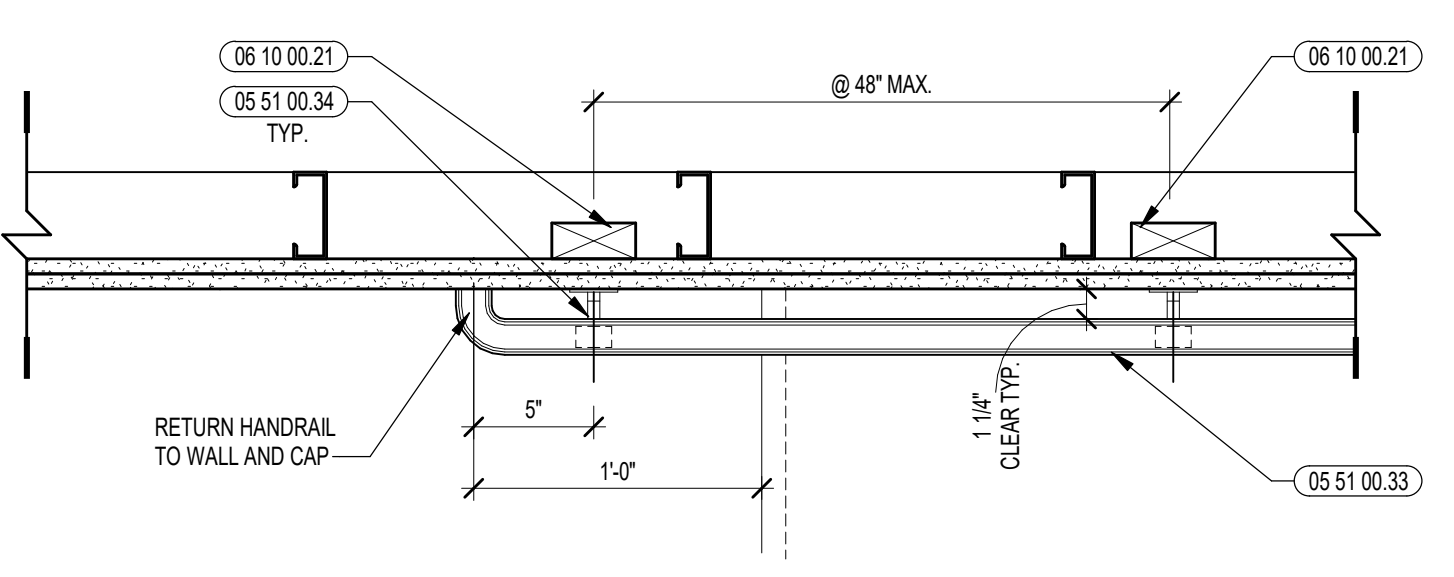

1B HANDRAIL EXTENSION DETAIL - PLAN @ TOP
1/12" = 1'-0"

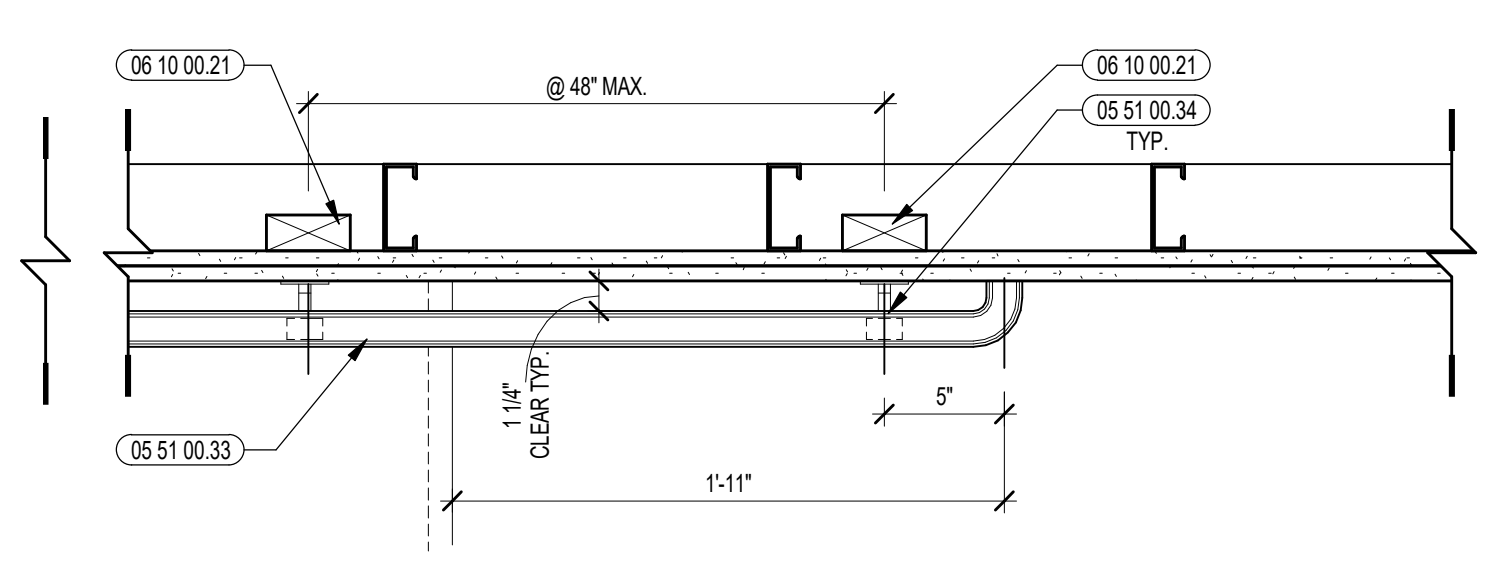

1A HANDRAIL EXTENSION DETAIL - PLAN @ BOTTOM
1/12" = 1'-0"

100% CONSTRUCTION DOCUMENTS

KEY PLAN NORTH ARROW

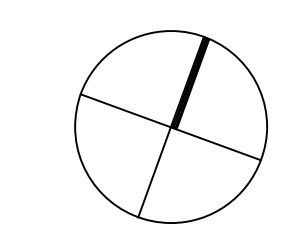

KEYPLAN

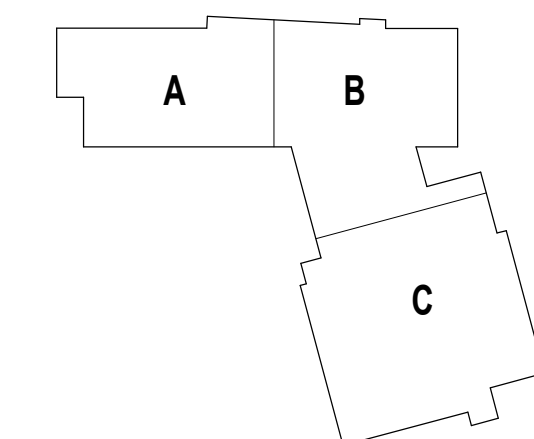

DRAWING NAME:

STAIR AND HANDRAIL DETAILS

DRAWN BY: CHR / BFC

REVIEWED BY: CHR / KK

SCALE: AS INDICATED | DRAWING NUMBER:

JOB NO.: 2202.02

DATE: OCTOBER 13, 2023

A8.01



CENTRAL FALLS HIGH SCHOOL
10 HIGGINSON AVE, CENTRAL FALLS, RI

Copyright © 2023, A3 Architects, Inc.

KEYNOTE LEGEND:

03 30 00.01	CONCRETE
03 30 00.02	CONCRETE SLAB ON GRADE - SEE STRUCTURAL
03 30 00.03	CONCRETE SLAB ON DECK - SEE STRUCTURAL
05 12 00.01	STEEL BEAM - SEE STRUCTURAL
05 12 00.02	STEEL TUBE - SEE STRUCTURAL
05 31 00.01	FOUR STOP FLOOR SLAB - SEE STRUCTURAL
05 40 00.19	STEEL Z-CLIP - 16 GAGE MIN. - 1 INCH MIN. DEPTH - 16 INCHES O.C. MAX
05 51 00.01	STEEL PAN TREAD AND RISER
05 51 00.02	STEEL PAN LANDING
05 51 00.06	STEEL TUBE LANDING BEAM
05 51 00.07	STEEL TUBE STRINGER
05 51 00.10	STEEL ANGLE CONTINUOUS
05 51 00.16	STEEL PLATE - 1/2 INCH
05 51 00.21	STEEL PIPE GUARDRAIL POST - 1-1/2 INCH O.D.
05 51 00.30	EXTERIOR STEEL PIPE HANDRAIL AND BRACKET - SEE LANDSCAPE DRAWINGS
05 51 00.33	STAINLESS STEEL PIPE HANDRAIL - 1-1/2 INCH O.D.
05 51 00.34	STAINLESS STEEL HANDRAIL BRACKET
05 51 00.35	STAINLESS STEEL HANDRAIL POST BRACKET
05 51 00.40	STEEL BAR - X INCH x X INCH
06 10 00.21	WOOD BLOCKING - (2X) FIRE RETARDANT TREATED - SEE AS NOTED OR DRAWN
06 10 00.34	PLYWOOD - 3/4 INCH
06 10 00.44	PLYWOOD PRESSURE TREATED - 3/4 INCH
06 20 00.08	HARDWOOD GUARDRAIL CAP - TRANSPARENT FINISH
06 20 00.27	PVC PANEL - 3/4 INCH THICK
07 21 00.50	MINERAL WOOL INSULATION - RIGID - EXTERIOR - 2 INCH
07 26 00.01	VAPOR RETARDER - UNDER SLAB
07 46 46.01	MINERAL FIBER CEMENT PANEL - REFERENCE ELEVATIONS FOR COLOR
07 81 00.01	CEMENTITIOUS FIREPROOFING
07 92 00.01	JOINT SEALANT - TYPE AS REQUIRED
07 92 00.02	BACKER ROD AND SEALANT - TYPE AS REQUIRED
08 22 16.01	METAL STUD 3-5/8 INCH - 16 INCHES O.C. MAX
08 22 16.03	METAL STUD 3-5/8 INCH - 16 INCHES O.C. MAX
09 29 00.21	5/8 INCH GYPSUM BOARD - LEVEL 4 FINISH - 1 LAYER
09 29 00.22	5/8 INCH GYPSUM BOARD - LEVEL 4 FINISH - 1 LAYER - SAC-RESISTANT
09 29 00.43	CORNER BEAD
09 65 19.98	RTF - REFERENCE SCHEDULE AND SAMPLE PATTERNS FOR TYPE
09 65 23.01	RUBBER FLOOR TILE - HAMMERED PROFILE - STAIR TREADS/RISERS AND LANDINGS
09 91 00.01	PAINT - SEE SCHEDULE

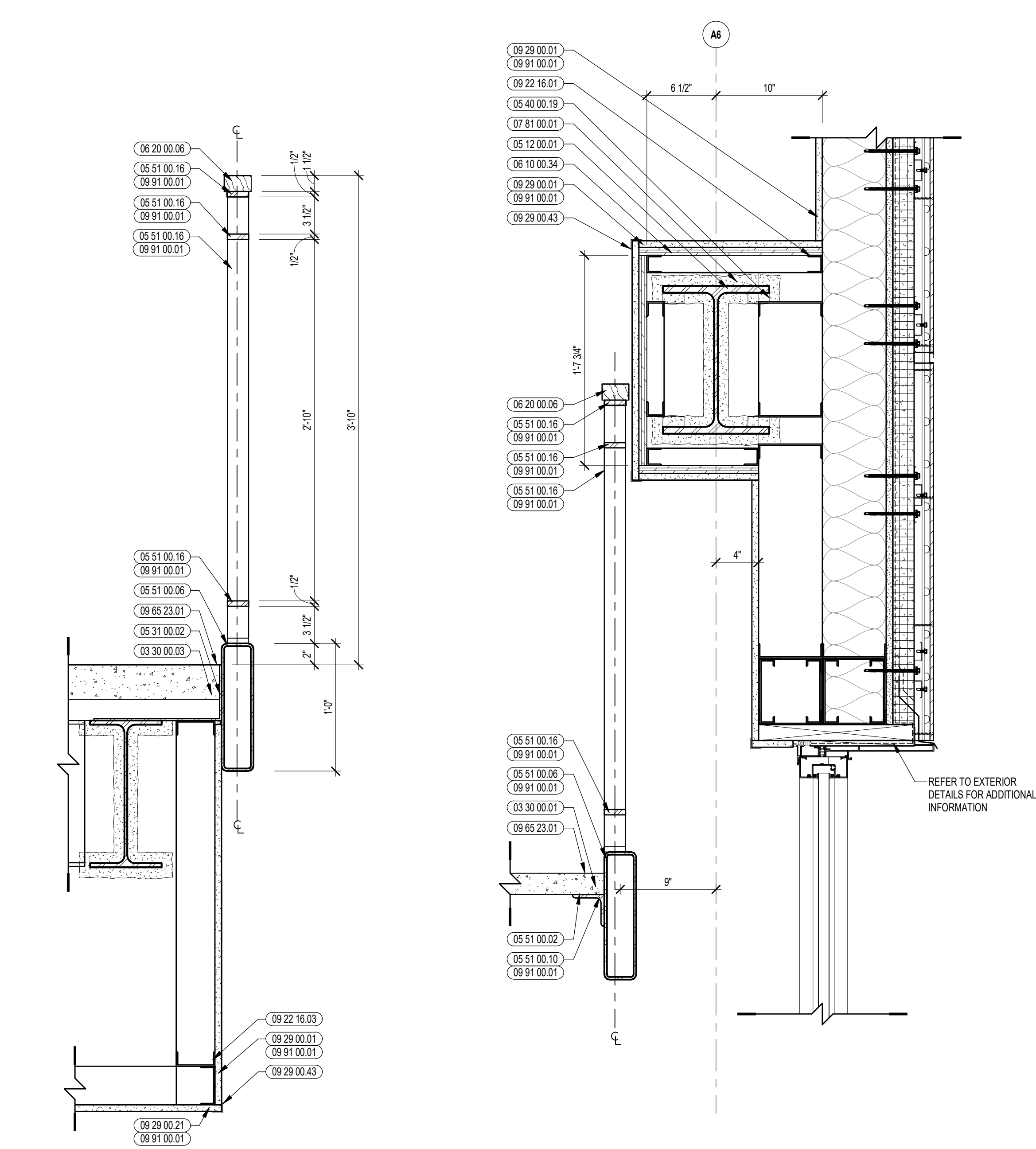

8 RAILING SECTION @ FLOOR
1/2" = 1'-0"

6 RAILING SECTION @ LANDING
1/2" = 1'-0"

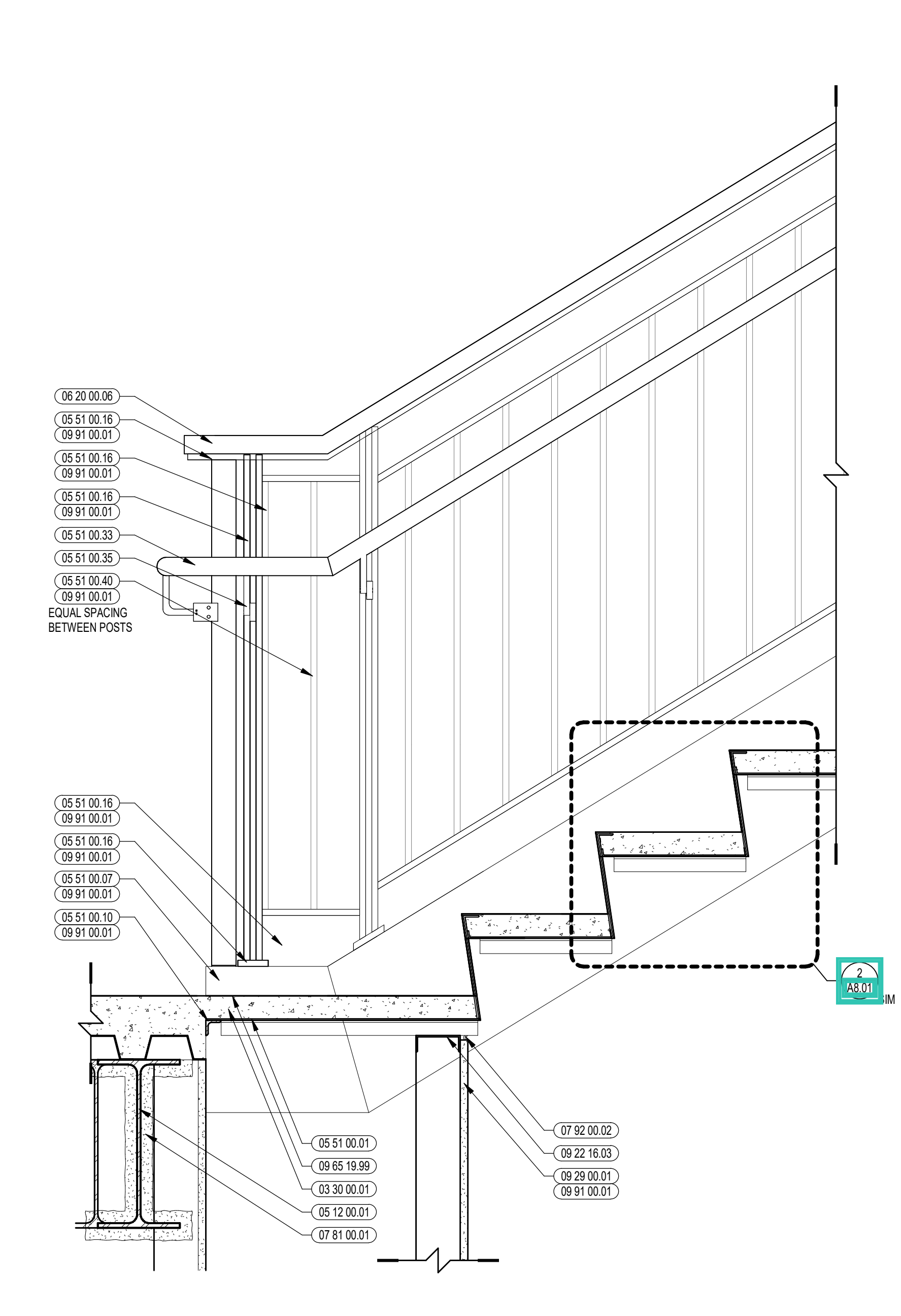

4 STAIR SECTION DETAIL @ FLOOR
1/2" = 1'-0"

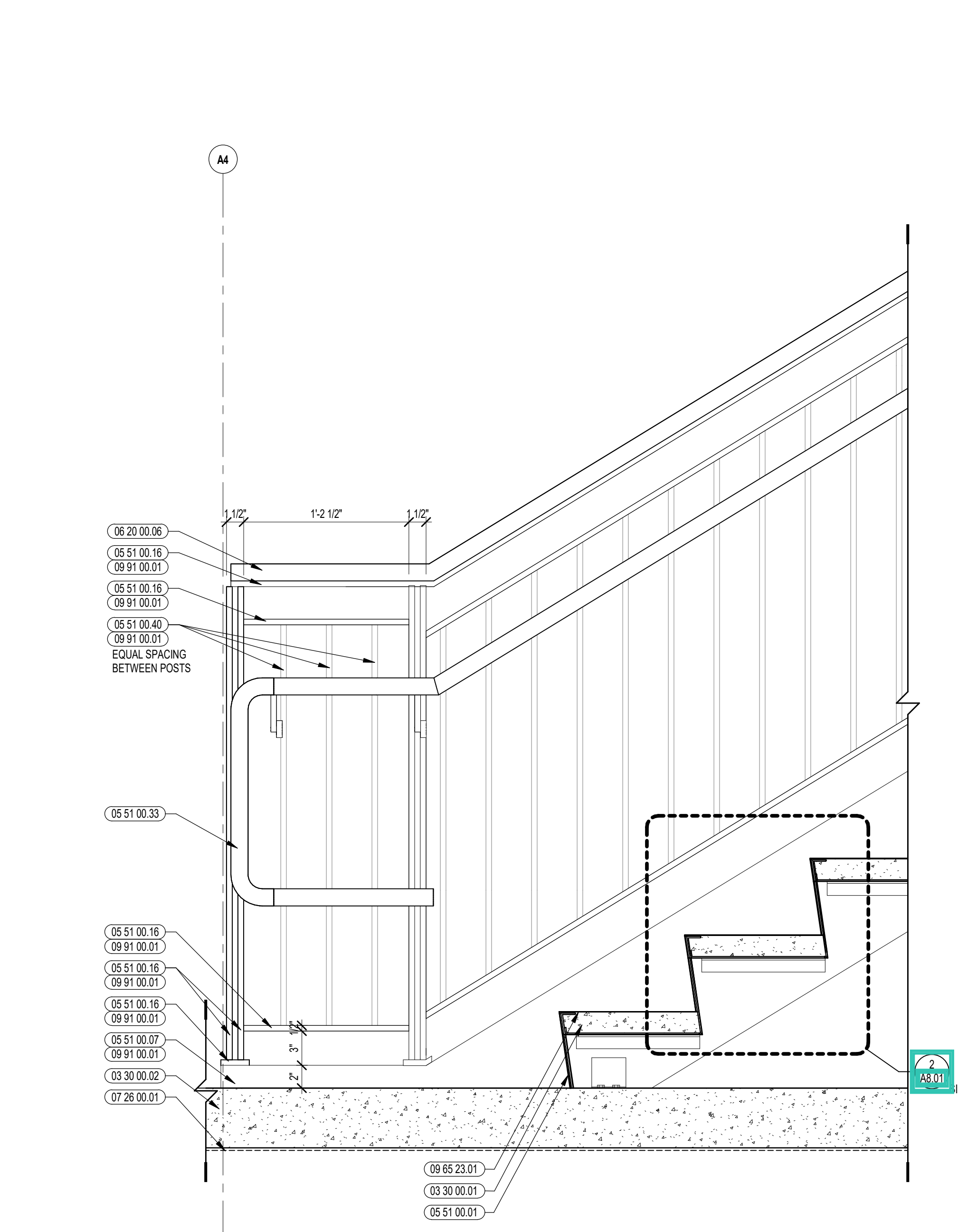

2 STAIR SECTION DETAIL @ GROUND
1/2" = 1'-0"

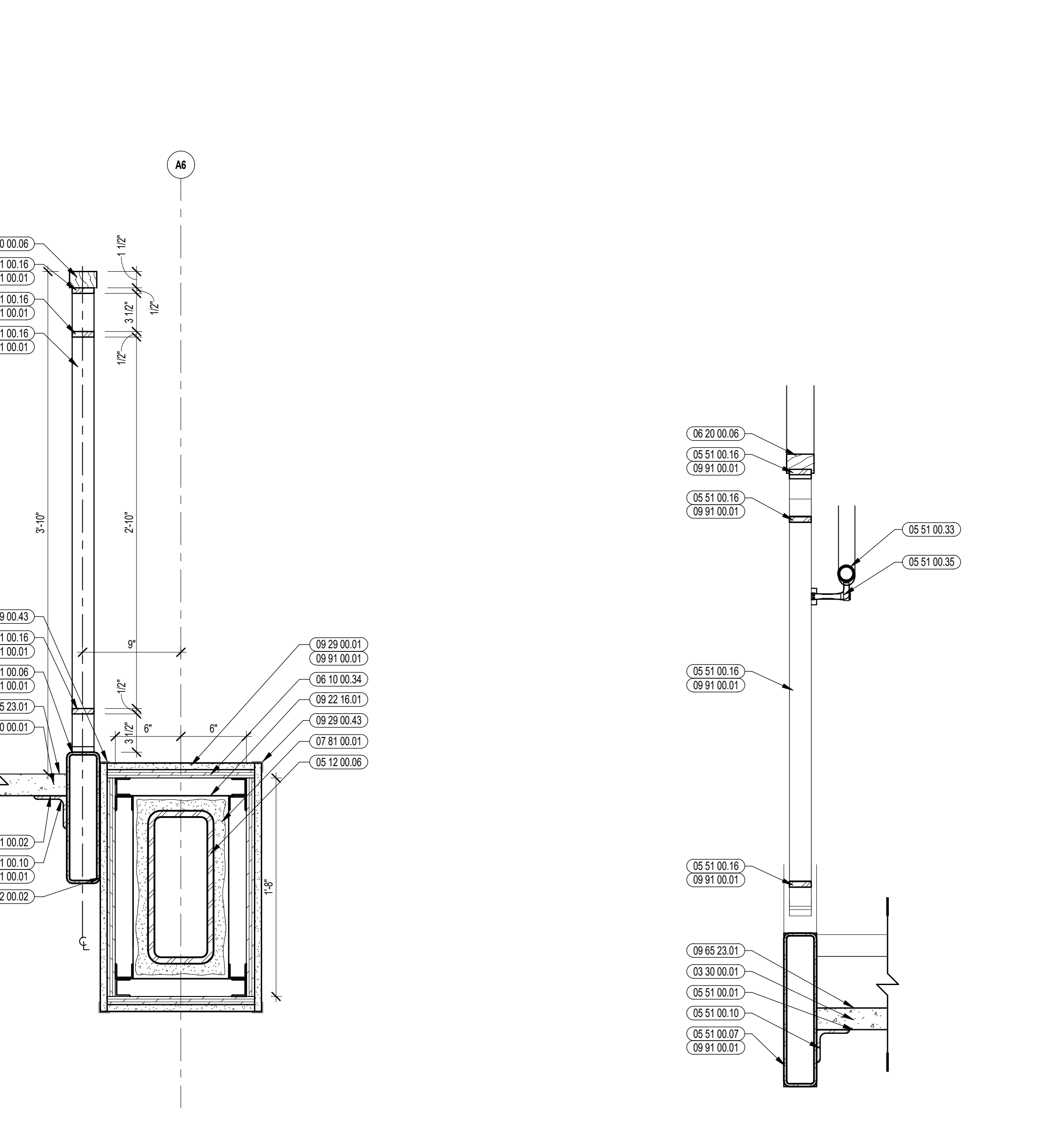

7 RAILING SECTION @ LANDING
1/2" = 1'-0"

5 RAILING SECTION @ STAIR
1/2" = 1'-0"

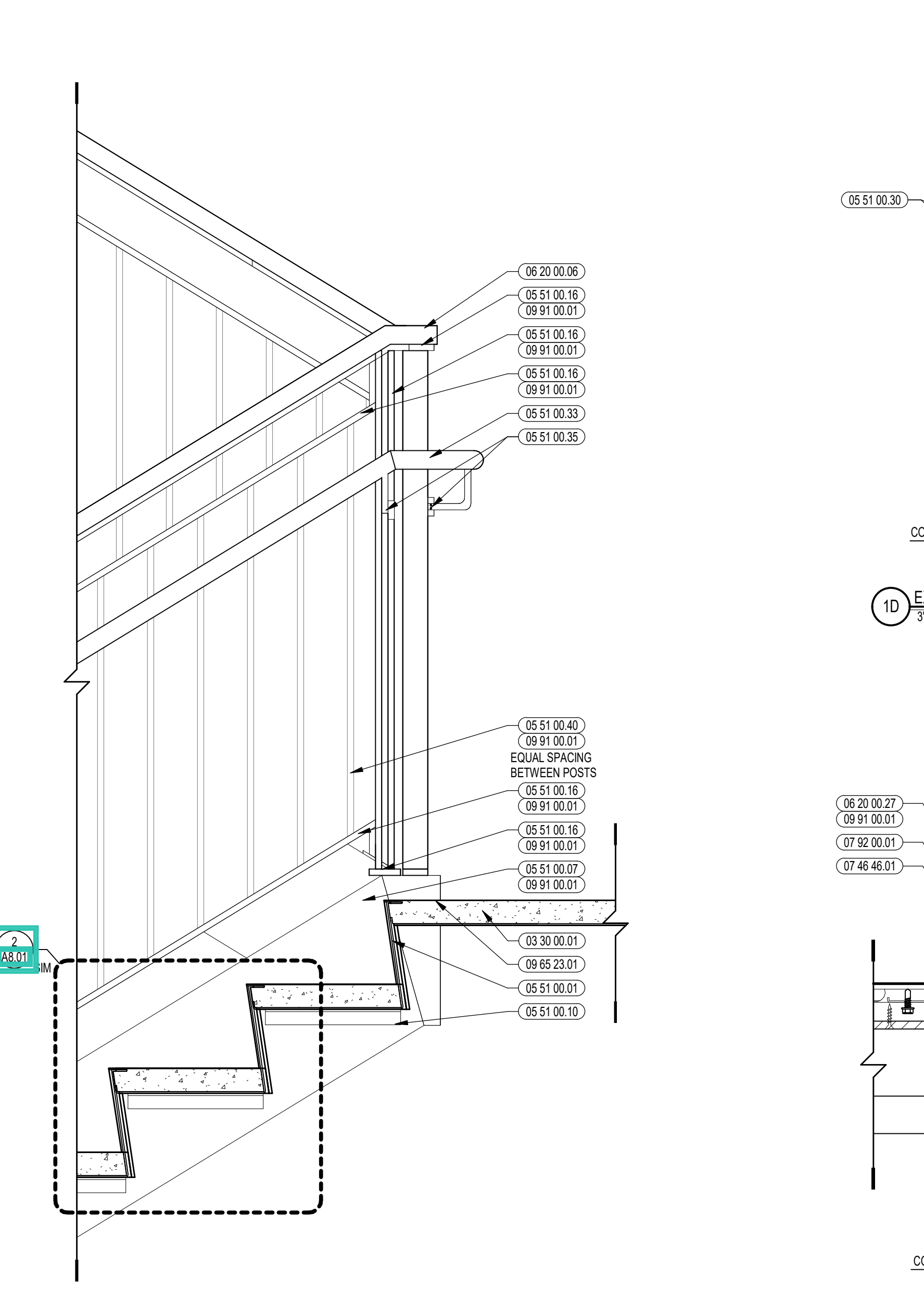

3 STAIR SECTION DETAIL @ LANDING
1/2" = 1'-0"

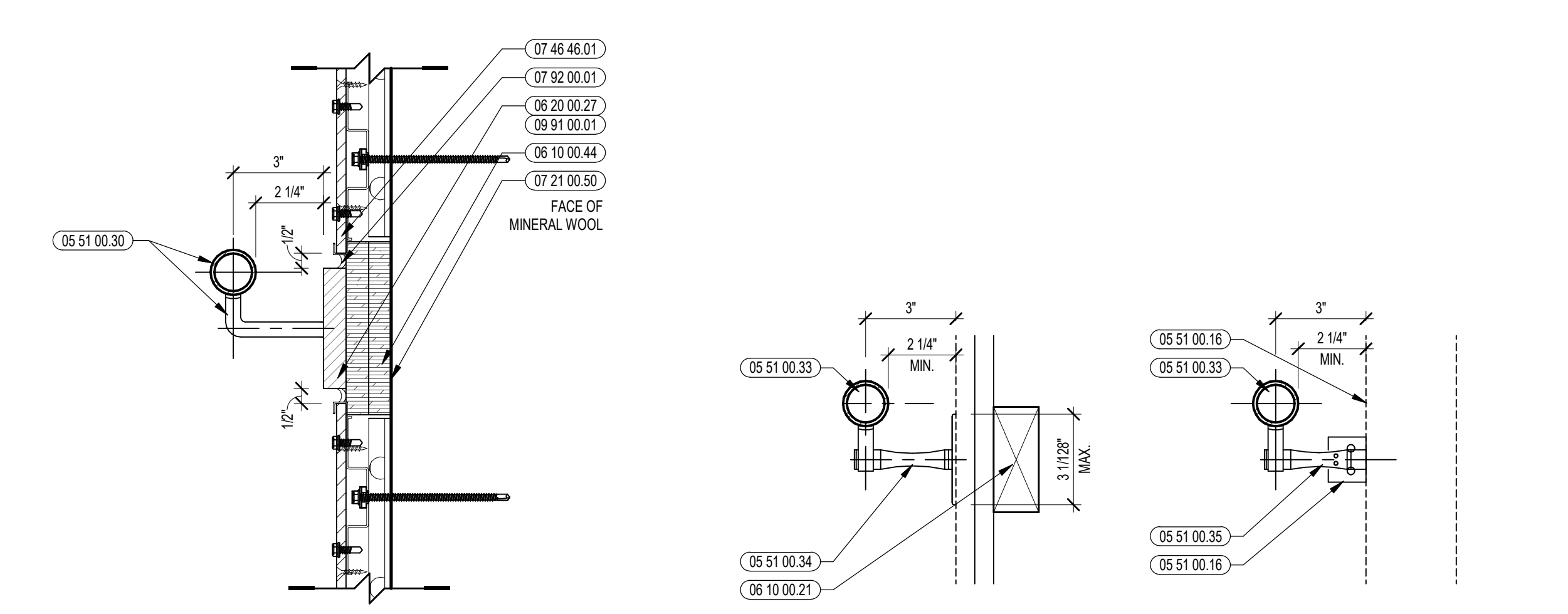

1D EXTERIOR HANDRAIL DETAIL @ SECTION
3" = 1'-0"

1B HANDRAIL DETAIL @ SECTION
3" = 1'-0"

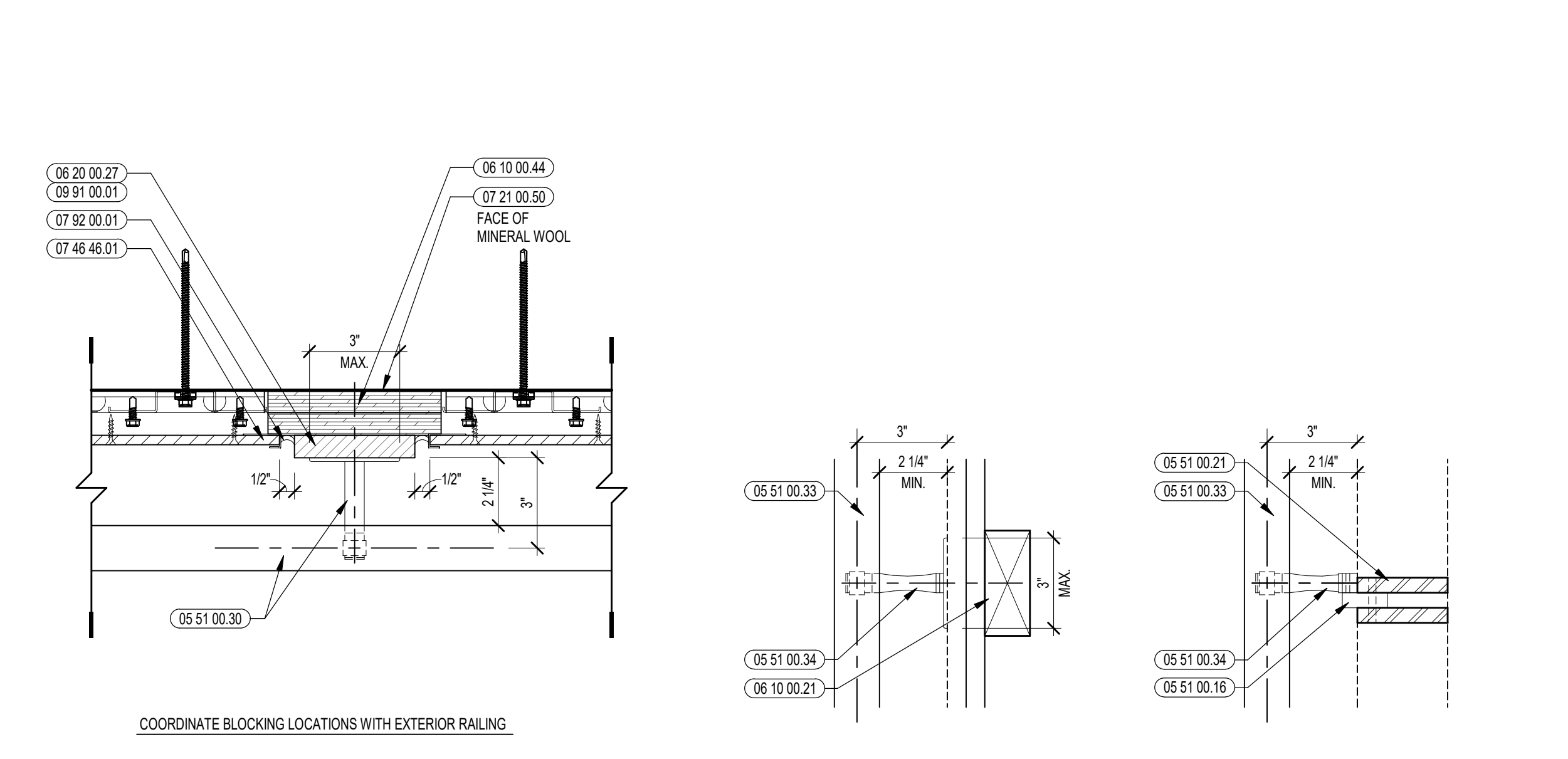

1C EXTERIOR HANDRAIL DETAIL @ PLAN
3" = 1'-0"

1A HANDRAIL DETAIL @ PLAN
3" = 1'-0"

100% CONSTRUCTION DOCUMENTS

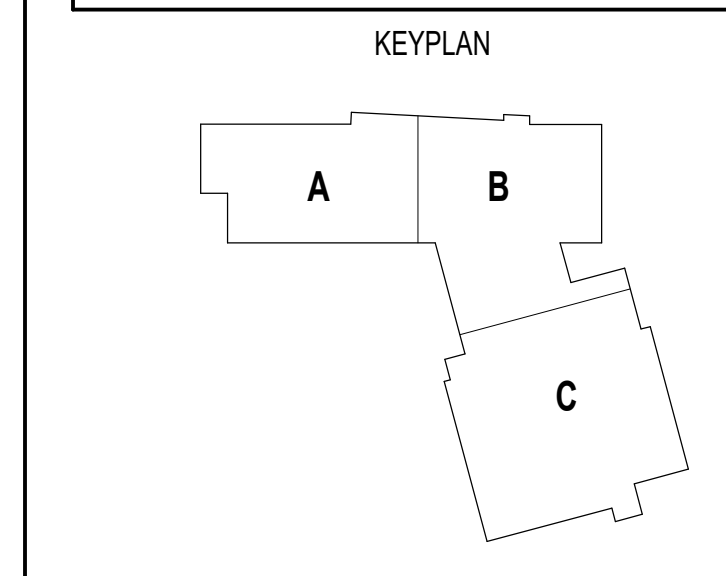
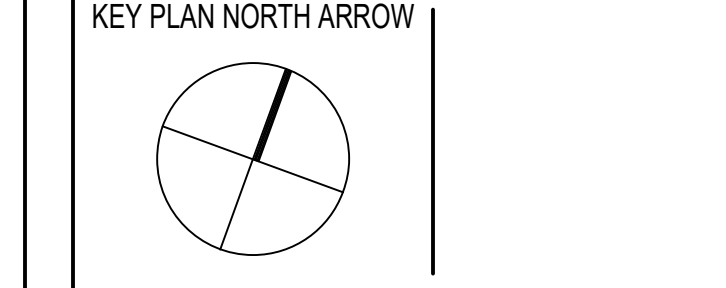

DRAWING NAME:
STAIR AND HANDRAIL DETAILS

DRAWN BY: CHR / BFC
REVIEWED BY: CHR / KK

SCALE: AS INDICATED | DRAWING NUMBER:
JOB NO.: 2202.02 | **A8.02**
DATE: OCTOBER 13, 2023

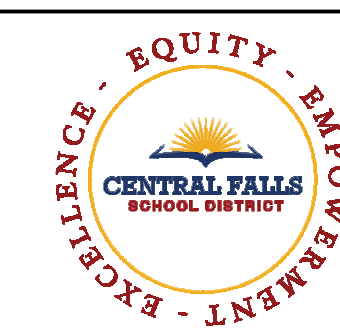

CENTRAL FALLS HIGH SCHOOL
10 HIGGINSON AVE, CENTRAL FALLS, RI

KEYNOTE LEGEND:

- 03 30 00.01 CONCRETE
- 03 30 00.03 CONCRETE SLAB ON DECK - SEE STRUCTURAL
- 05 12 00.01 STEEL BEAM - SEE STRUCTURAL
- 05 31 00.01 COMPOSITE STEEL DECK - SEE STRUCTURAL
- 05 31 00.02 POUR STOP - FLOOR SLAB - SEE STRUCTURAL
- 05 40 00.02 STEEL STUDS - 2 1/2 INCH - 16 INCHES O.C. MAX
- 05 40 00.06 STEEL STUDS - 6 INCH - 16 INCHES O.C. MAX
- 05 40 00.19 STEEL Z-CLIP - 16 GAGE MIN. - 1 INCH MIN. DEPTH - 16 INCHES O.C. MAX
- 05 51 00.02 STEEL PANK LANDING
- 05 51 00.06 STEEL TUBE LANDING BEAM
- 05 51 00.07 STEEL TUBE STRINGER
- 05 51 00.10 STEEL ANGLE CONTINUOUS
- 05 51 00.16 STEEL PLATE - 1/2 INCH
- 05 51 00.32 STAINLESS STEEL INTERMEDIATE HANDRAIL WITH POSTS ANCHORED TO FLOOR
- 05 51 00.33 STAINLESS STEEL PIPE HANDRAIL - 1-1/2 INCH O.D.
- 05 51 00.35 STAINLESS STEEL HANDRAIL POST BRACKET
- 05 51 00.40 STEEL BAR - X INCH X INCH
- 06 10 00.12 WOOD BLOCKING - (1X) PRESSURE TREATED - SIZE AS NOTED OR DRAWN
- 06 10 00.21 WOOD BLOCKING - (2X) FIRE RETARDANT TREATED - SIZE AS NOTED OR DRAWN
- 06 10 00.34 PLYWOOD - 3/4 INCH
- 06 10 00.47 PLYWOOD FIRE RETARDANT TREATED - 3/4 INCH
- 06 20 00.06 HARDWOOD GUARDRAIL CAP - TRANSPARENT FINISH
- 06 20 00.33 HARDWOOD VENEER PLYWOOD - 3/4 INCH - TRANSPARENT FINISH
- 07 21 00.22 GLASS FIBER ACOUSTICAL BLANKET INSULATION - MATCH DEPTH OF STUD - UNFACED
- 07 21 00.30 MINERAL WOOL INSULATION
- 07 81 00.01 CEMENTITIOUS FIREPROOFING
- 07 92 00.01 JOINT SEALANT - TYPE AS REQUIRED
- 07 92 00.02 BACKER ROD AND SEALANT - TYPE AS REQUIRED
- 09 21 16.32 GYPSUM BOARD - 5/8 INCH TYPE X - 2 LAYERS
- 09 22 16.31 METAL STUD 3-5/8 INCH - 16 INCHES O.C. MAX
- 09 22 16.33 METAL STUD 3-5/8 INCH - 16 INCHES O.C. MAX
- 09 22 16.06 METAL STUD 6 INCH - 16 INCHES O.C. MAX
- 09 29 00.01 5/8 INCH GYPSUM BOARD - LEVEL 4 FINISH - 1 LAYER
- 09 29 00.21 5/8 INCH GYPSUM BOARD - LEVEL 4 FINISH - SAG-RESISTANT
- 09 29 00.43 CORNER BEAD
- 09 65 19.11 TRANSITION STRIP
- 09 65 19.99 RTF - REFERENCE SCHEDULE AND SAMPLE PATTERNS FOR TYPE
- 09 65 23.01 RUBBER FLOOR TILE - HAMMERED PROFILE - STAIR TREADS/RISERS AND LANDINGS
- 09 65 23.02 RUBBER FLOOR TILE - HAMMERED PROFILE
- 09 72 16.01 VINYL WALL CLADDING - REFERENCE ELEVATIONS FOR TYPE
- 09 91 00.01 PAINT - SEE SCHEDULE

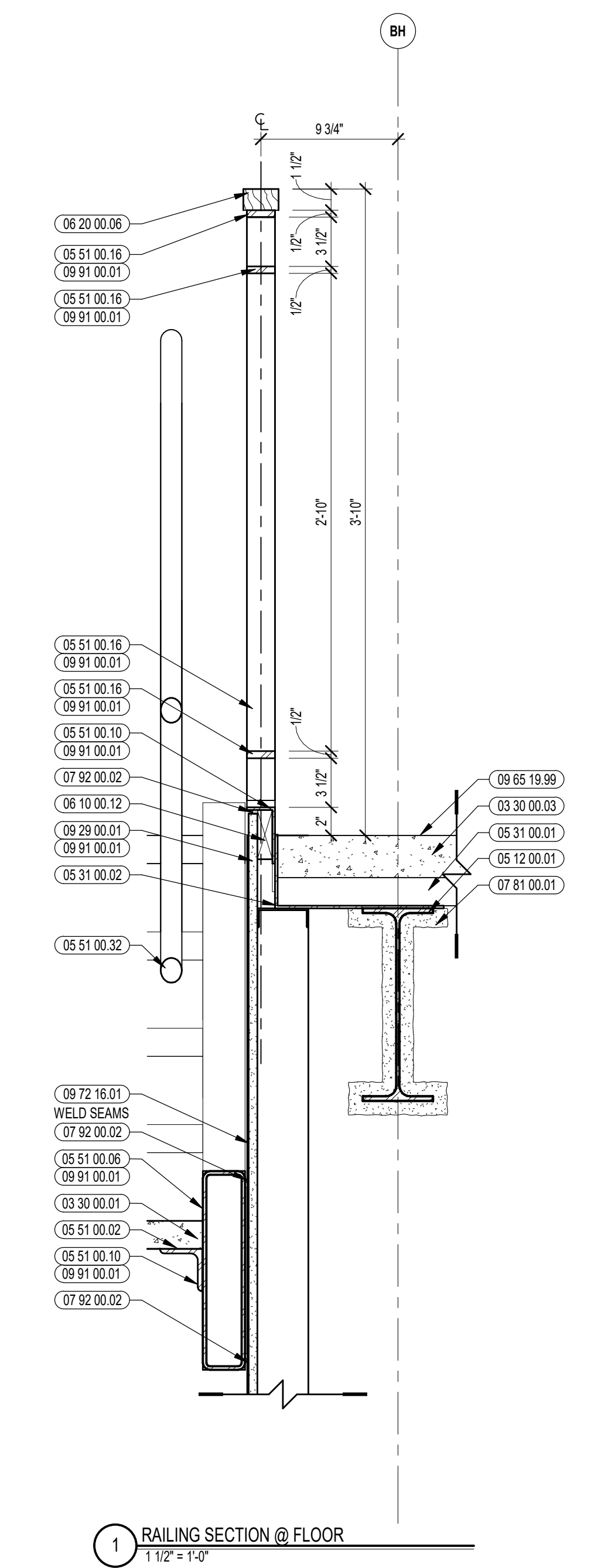
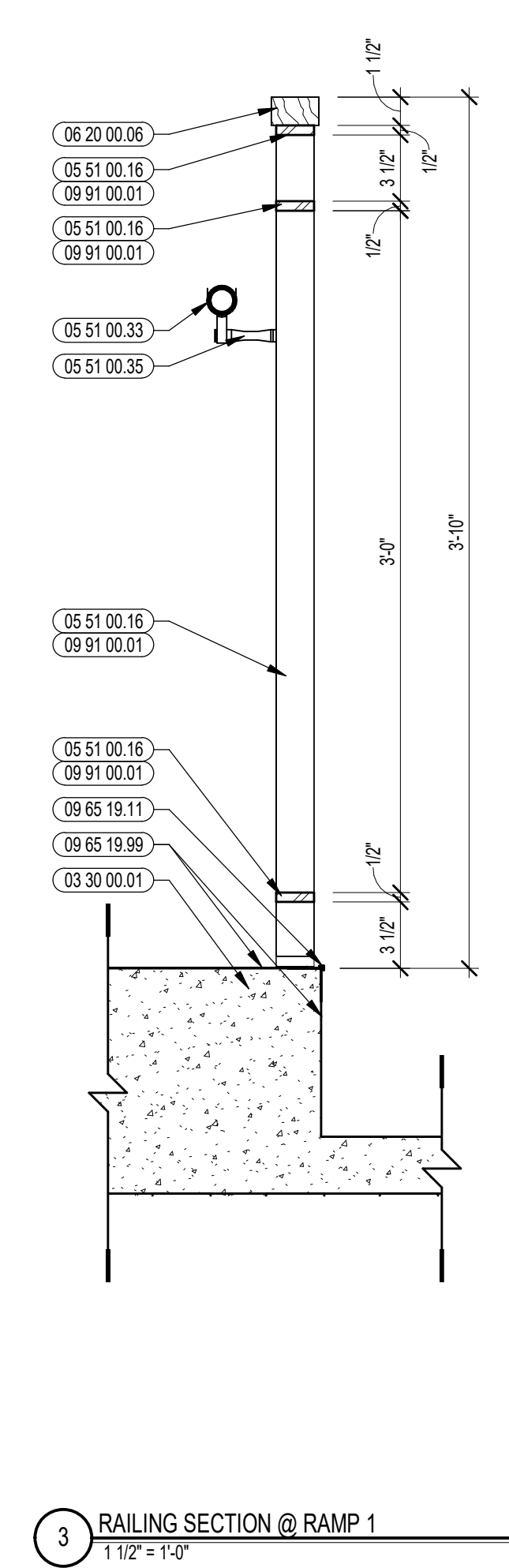
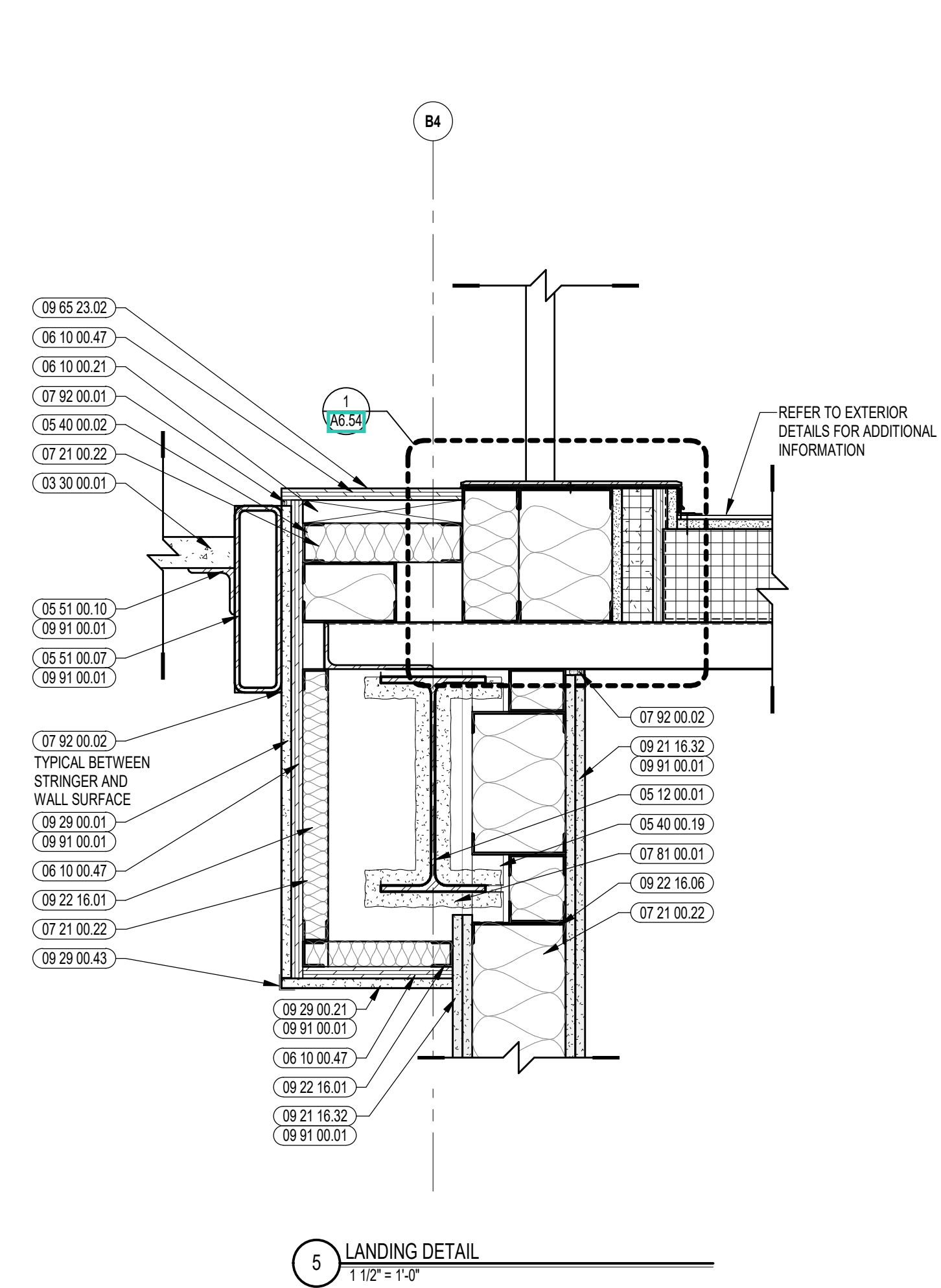
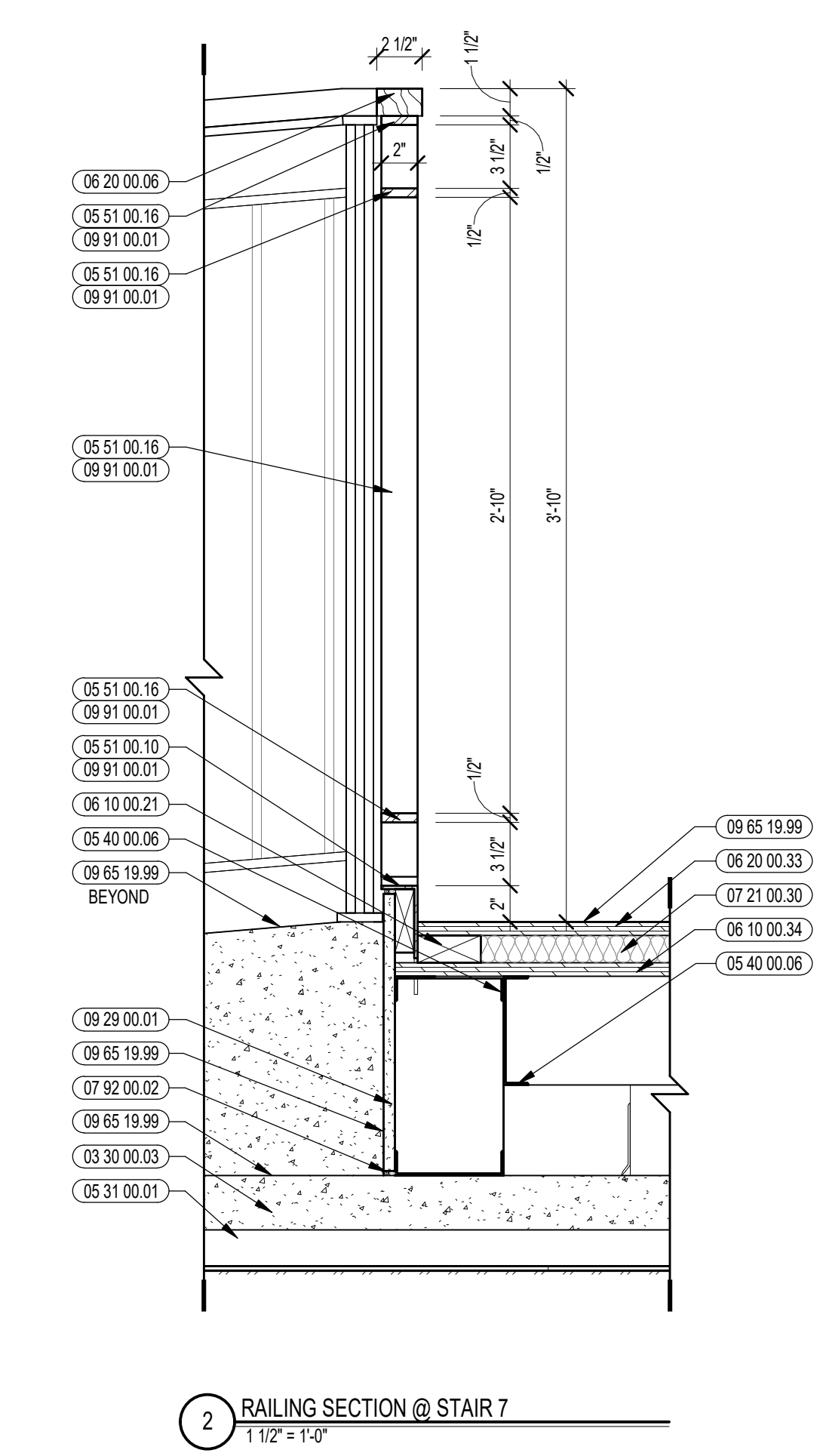
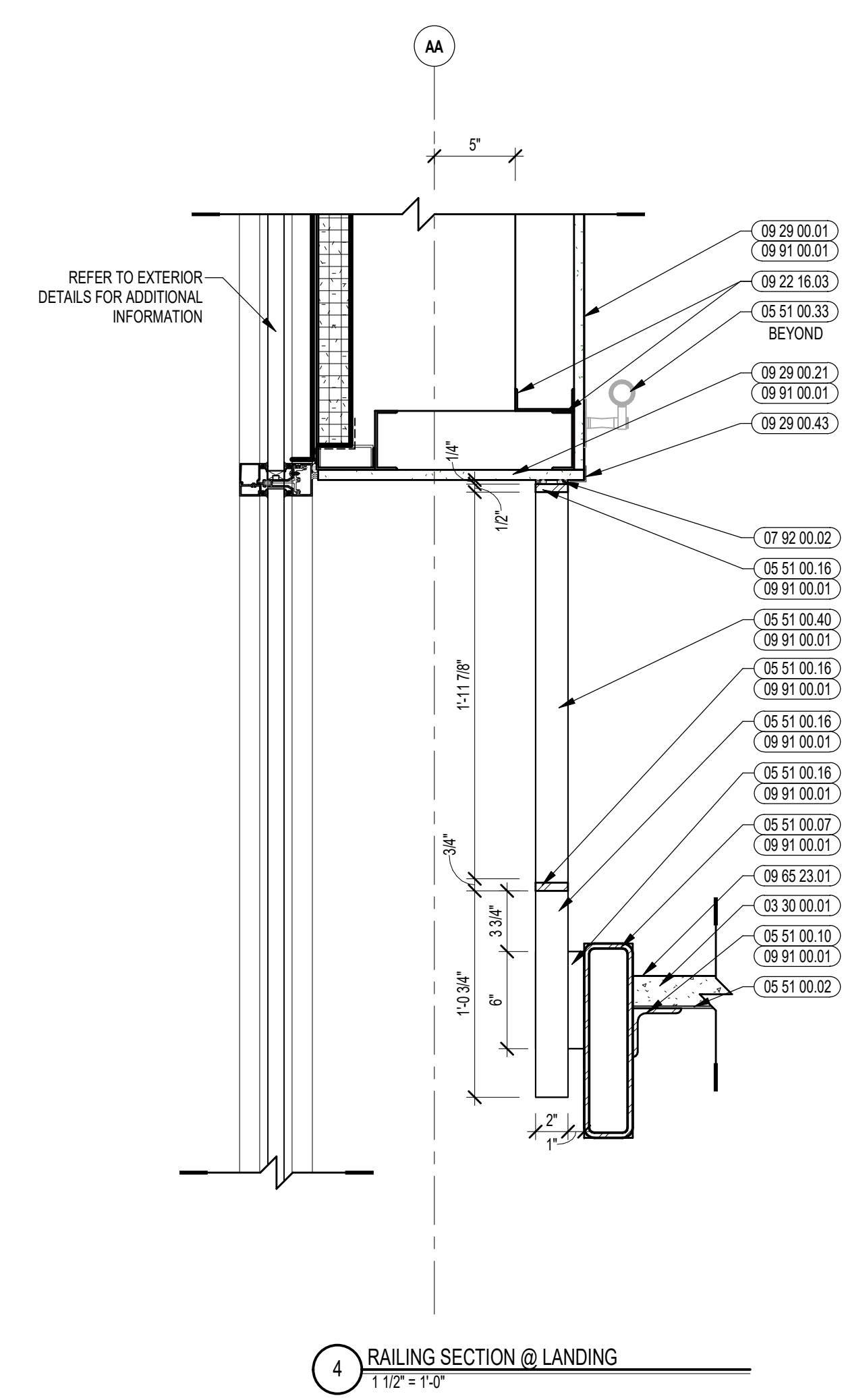

100% CONSTRUCTION DOCUMENTS

KEY PLAN NORTH ARROW

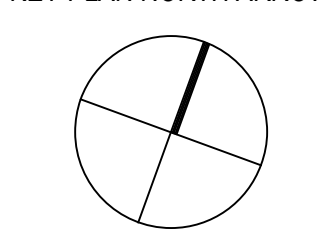

KEYPLAN

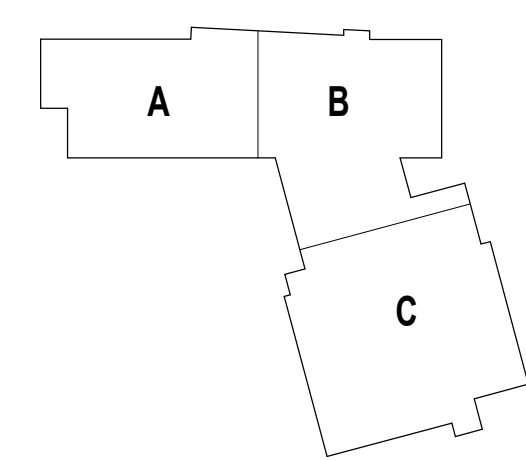

DRAWING NAME:

STAIR AND HANDRAIL DETAILS

DRAWN BY: CHR / BFC

REVIEWED BY: CHR / KK

SCALE: AS INDICATED | DRAWING NUMBER:

JOB NO.: 2202.02 | DATE: OCTOBER 13, 2023

A8.03

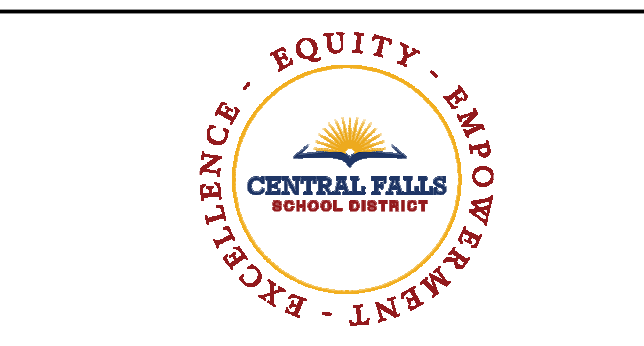

CENTRAL FALLS HIGH SCHOOL
10 HIGGINSON AVE, CENTRAL FALLS, RI

KEYNOTE LEGEND:

- 03 30 00.02 CONCRETE SLAB ON DECK - SEE STRUCTURAL
- 05 50 00.03 ROOF ACCESS LADDER - INTERIOR
- 05 51 00.01 STEEL PAN TREAD AND RISER
- 05 51 00.02 STEEL PAN LANDING
- 05 51 00.06 STEEL TUBE LANDING BEAM
- 05 51 00.07 STEEL TUBE STRINGER
- 05 51 00.16 STEEL PLATE - 1/2 INCH
- 05 51 00.32 STAINLESS STEEL INTERMEDIATE HANDRAIL WITH POSTS ANCHORED TO FLOOR
- 05 51 00.33 STAINLESS STEEL PIPE HANDRAIL - 1-1/2 INCH O.D.
- 05 51 00.40 STEEL BAR - X INCH x X INCH
- 06 20 00.06 HARDWOOD GUARDRAIL CAP - TRANSPARENT FINISH
- 09 91 00.01 PAINT - SEE SCHEDULE
- 10 44 00.01 FIRE EXTINGUISHER CABINET - FULLY RECESSED
- 10 44 00.04 FIRE EXTINGUISHER AND VALVE CABINET - FULLY RECESSED
- 10 44 00.11 FIRE EXTINGUISHER

- GENERAL NOTES:
1. ALL STAIR CHANNEL STRINGERS SHALL RECEIVE STEEL CLOSURE PLATES - WELDED AND GROUND SMOOTH
 2. ALL PENETRATIONS THROUGH FIRE RATED CONSTRUCTION SHALL BE SEALED WITH FIRESTOPPING CAULK TO MAINTAIN INTEGRITY OF FIRE RATING
 3. ALL EXPOSED TO VIEW RAILING AND STAIR STEEL INCLUDING, BUT NOT LIMITED TO, BARS, TUBES, PLATES, CHANNELS, AND PIPES TO BE PAINTED BY 09 91 00 - UNLESS NOTED TO BE STAINLESS STEEL

100% CONSTRUCTION DOCUMENTS

KEY PLAN NORTH ARROW

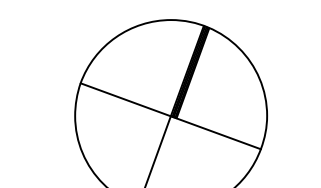

KEYPLAN

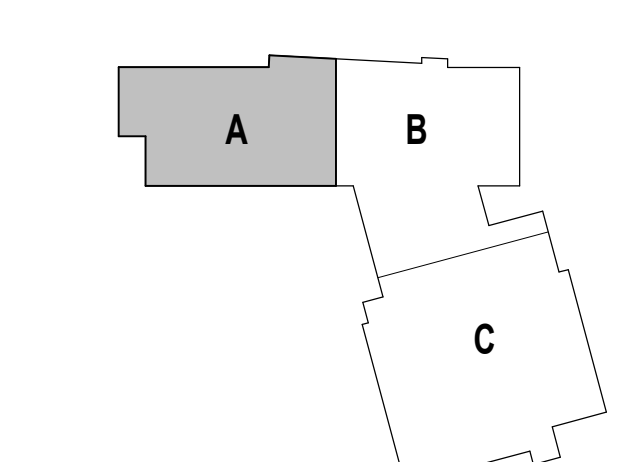

DRAWING NAME:

STAIR 1 ENLARGED PLANS & SECTION

DRAWN BY: CHR / BFC

REVIEWED BY: CHR / KK

SCALE: AS INDICATED | DRAWING NUMBER:

JOB NO.: 2202.02

DATE: OCTOBER 13, 2023

A8.11A

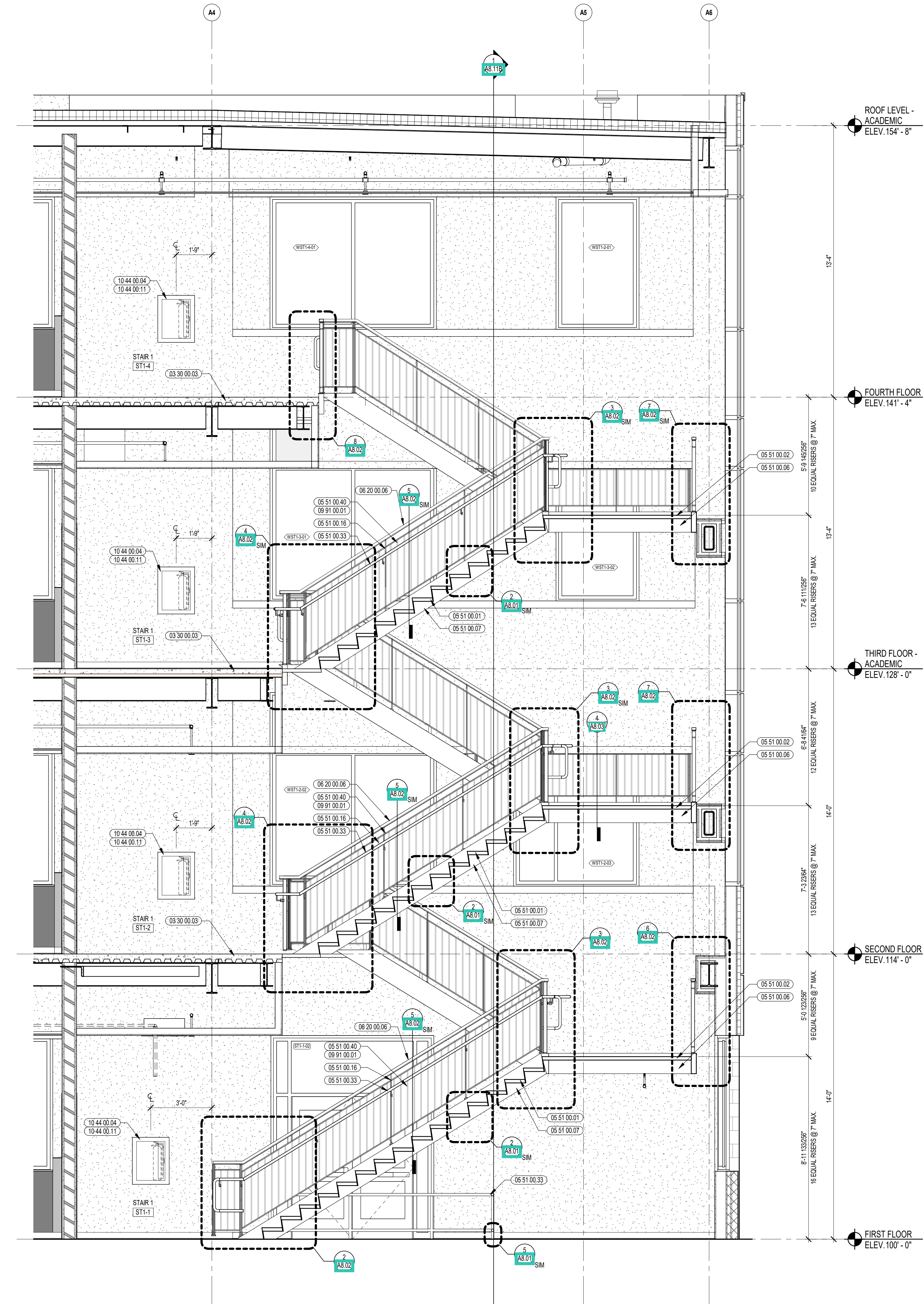

5 STAIR 1 SECTION
3/8" = 1'-0"

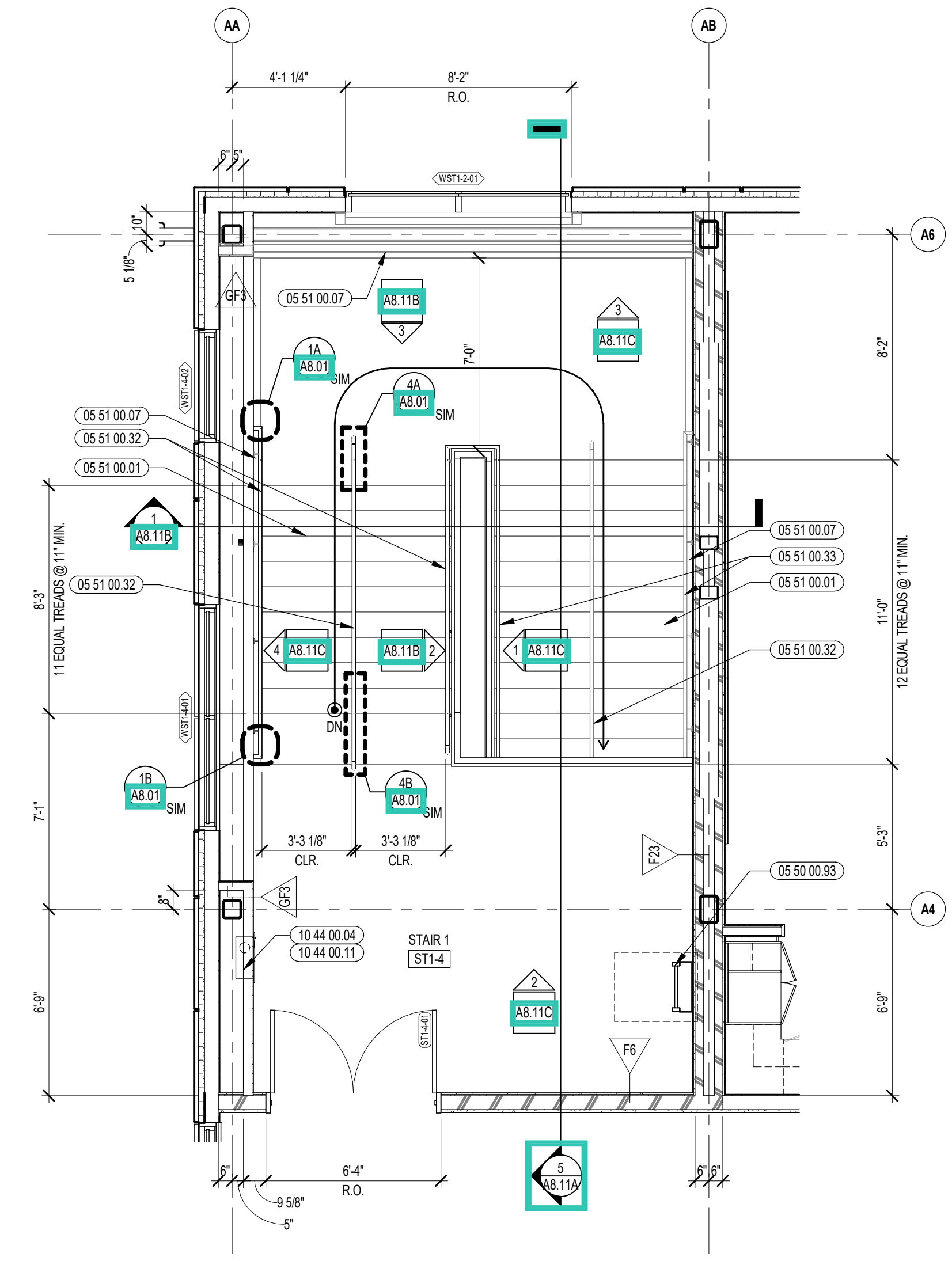

4 STAIR 1 ENLARGED PLAN - FOURTH FLOOR
1/4" = 1'-0"

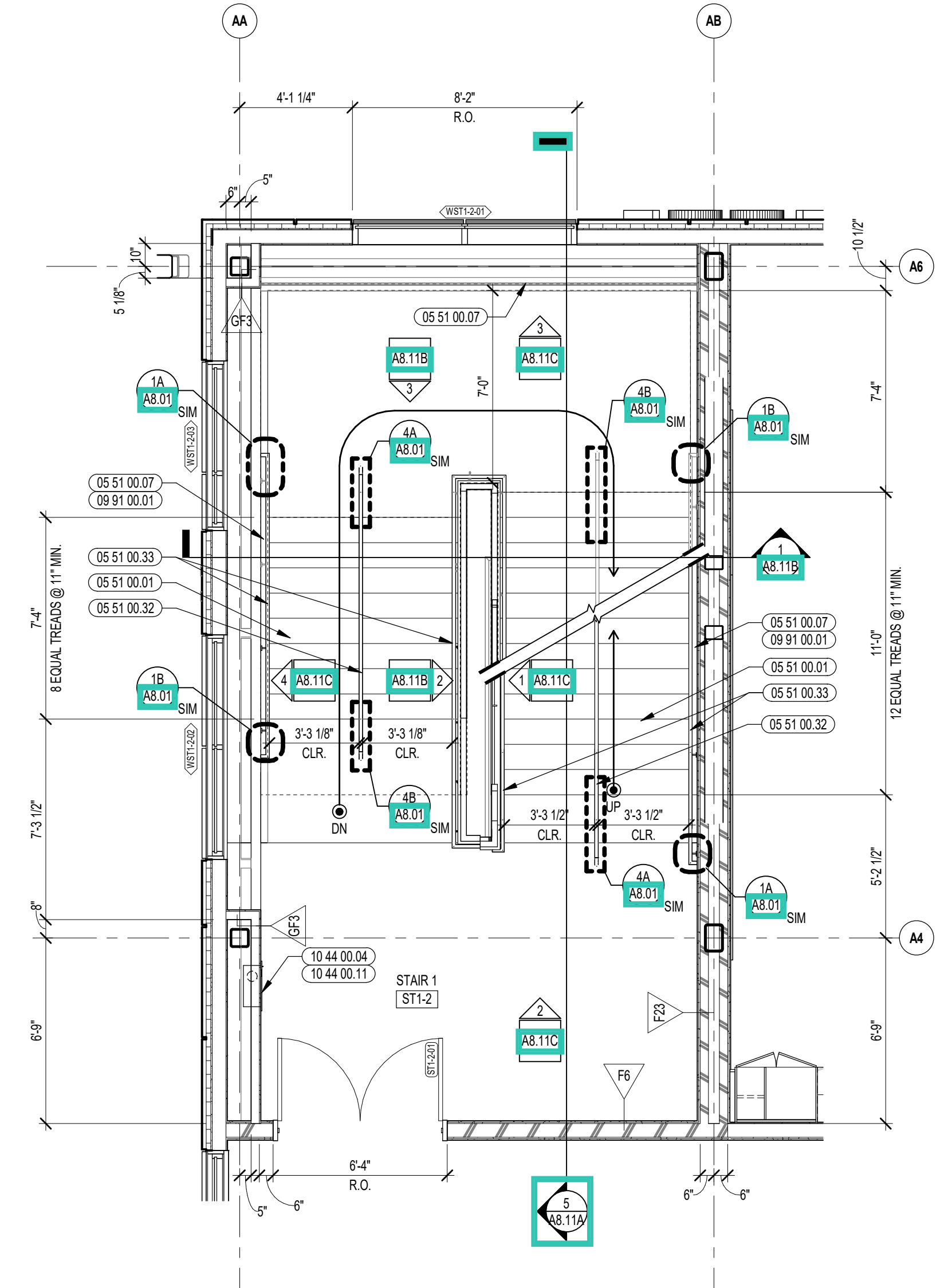

2 STAIR 1 ENLARGED PLAN - SECOND FLOOR
1/4" = 1'-0"

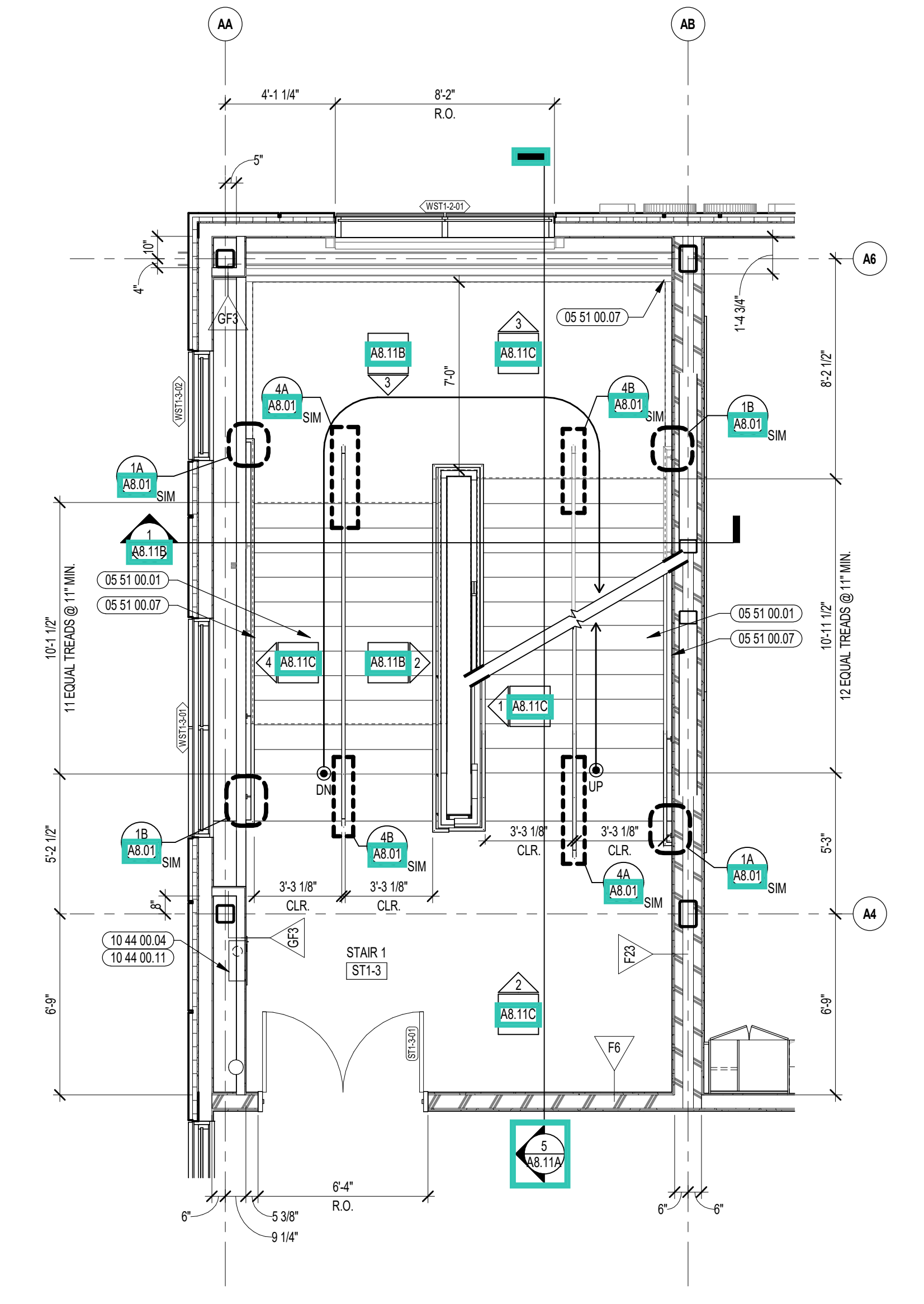

3 STAIR 1 ENLARGED PLAN - THIRD FLOOR
1/4" = 1'-0"

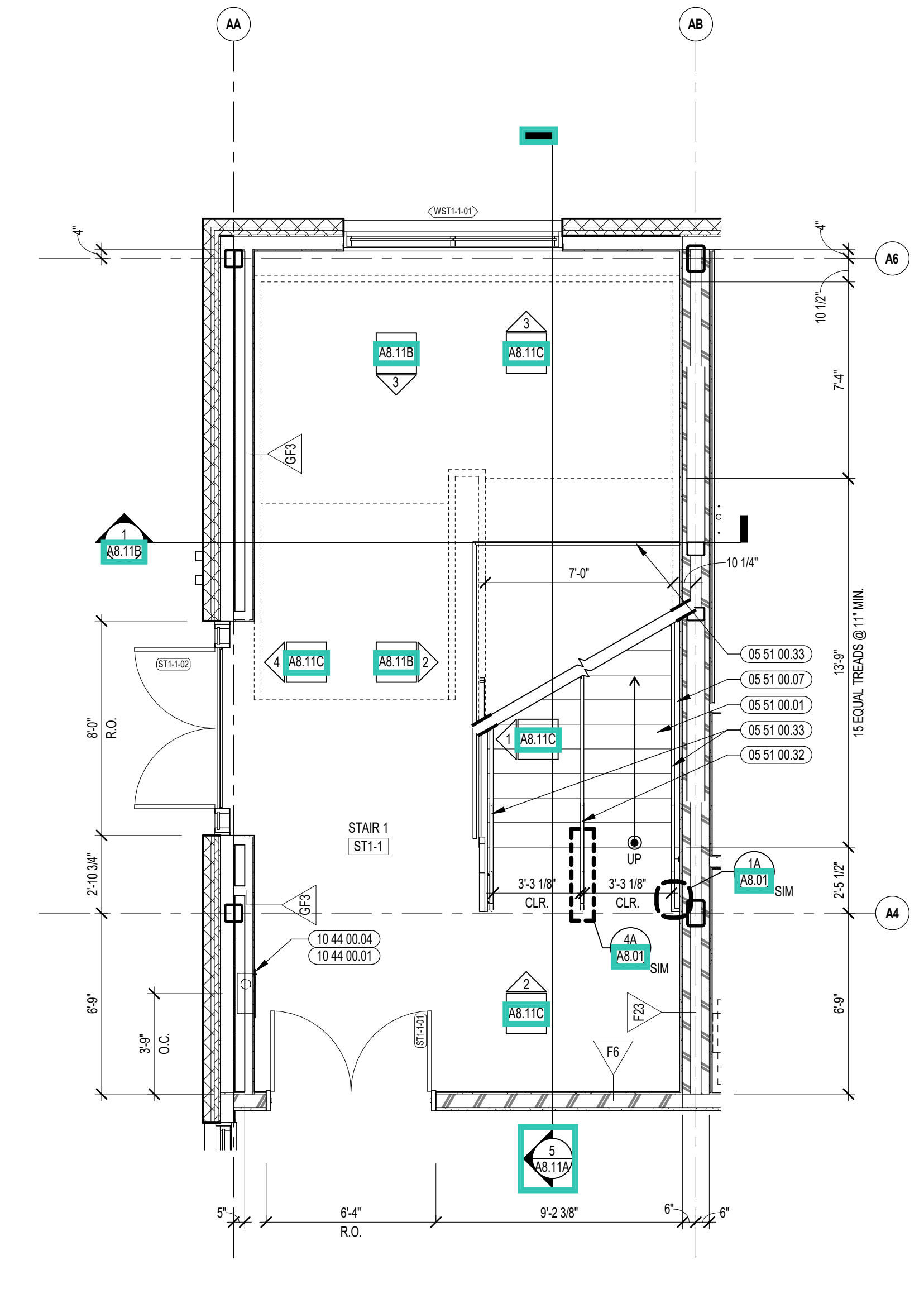

1 STAIR 1 ENLARGED PLAN - FIRST FLOOR
1/4" = 1'-0"



CENTRAL FALLS HIGH SCHOOL
10 HIGGINSON AVE, CENTRAL FALLS, RI

Copyright © 2023, A3 Architects, Inc.

KEYNOTE LEGEND:

05 51 00.01	STEEL PAN TREAD AND RISER
05 51 00.07	STEEL TUBE STRINGER
05 51 00.16	STEEL PLATE - 1/2 INCH
05 51 00.32	STAINLESS STEEL INTERMEDIATE HANDRAIL WITH POSTS ANCHORED TO FLOOR
05 51 00.33	STAINLESS STEEL PIPE HANDRAIL - 1-1/2 INCH O.D.
05 51 00.34	STAINLESS STEEL HANDRAIL BRACKET
05 51 00.35	STAINLESS STEEL HANDRAIL POST BRACKET
05 51 00.40	STEEL BAR - 1/2 INCH X 1/2 INCH
08 20 00.06	HARDWOOD GUARDRAIL CAP - TRANSPARENT FINISH
09 91 00.01	PAINT - SEE SCHEDULE

- GENERAL NOTES:**
1. ALL STAIR CHANNEL STRINGERS SHALL RECEIVE STEEL CLOSURE PLATES - WELDED AND GROUND SMOOTH.
 2. ALL PENETRATIONS THROUGH FIRE RATED CONSTRUCTION SHALL BE SEALED WITH FIRESTOPPING CAULK TO MAINTAIN INTEGRITY OF FIRE RATING.
 3. ALL EXPOSED TO VIEW RAILING AND STAIR STEEL INCLUDING, BUT NOT LIMITED TO BARS, TUBES, PLATES, CHANNELS, AND PIPES TO BE PAINTED BY 09 91 00 - UNLESS NOTED TO BE STAINLESS STEEL.

100% CONSTRUCTION DOCUMENTS

KEY PLAN NORTH ARROW

KEYPLAN

DRAWING NAME:

STAIR 1 SECTION & RAILING ELEVATIONS

DRAWN BY: CHR / BFC
REVIEWED BY: CHR / KK

SCALE: AS INDICATED | DRAWING NUMBER: A8.11B
JOB NO.: 2202.02
DATE: OCTOBER 13, 2023



3 STAIR 1 ENLARGED GUARDRAIL ELEVATION
3/8" = 1'-0"

2 STAIR 1 ENLARGED GUARDRAIL ELEVATION
3/8" = 1'-0"

1 STAIR 1 SECTION
3/8" = 1'-0"

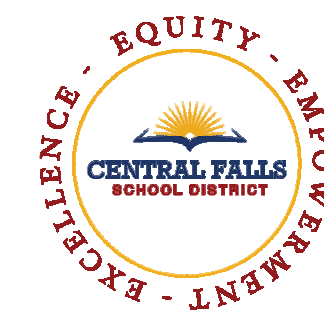

CENTRAL FALLS HIGH SCHOOL
10 HIGGINSON AVE, CENTRAL FALLS, RI

- KEYNOTE LEGEND:**
- 05 51 00 06 STEEL TUBE LANDING BEAM
 - 05 51 00 07 STEEL TUBE STRINGER
 - 05 51 00 16 STEEL PLATE - 1/2 INCH
 - 05 51 00 32 STAINLESS STEEL INTERMEDIATE HANDRAIL WITH POSTS ANCHORED TO FLOOR
 - 05 51 00 35 STAINLESS STEEL PIPE HANDRAIL - 1-1/2 INCH O.D.
 - 05 51 00 34 STAINLESS STEEL HANDRAIL BRACKET
 - 05 51 00 33 STAINLESS STEEL HANDRAIL POST BRACKET
 - 05 51 00 40 STEEL BAR - 1/2 INCH X 1/2 INCH
 - 06 20 00 06 HARDWOOD GUARDRAIL CAP - TRANSPARENT FINISH
 - 09 91 00 01 PAINT - SEE SCHEDULE

- GENERAL NOTES:**
1. ALL STAR CHANNEL STRINGERS SHALL RECEIVE STEEL CLOSURE PLATES - WELDED AND GROUND SMOOTH.
 2. ALL PENETRATIONS THROUGH FIRE RATED CONSTRUCTION SHALL BE SEALED WITH FIRESTOPPING CAULK TO MAINTAIN INTEGRITY OF FIRE RATING.
 3. ALL EXPOSED TO VIEW RAILING AND STAR STEEL INCLUDING, BUT NOT LIMITED TO BARS, TUBES, PLATES, CHANNELS, AND PIPES TO BE PAINTED BY 09 91 00 - UNLESS NOTED TO BE STAINLESS STEEL.

100% CONSTRUCTION DOCUMENTS

KEY PLAN NORTH ARROW

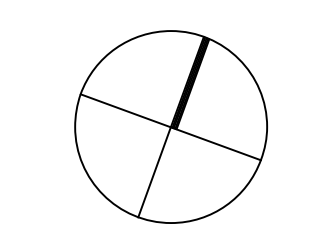

KEYPLAN

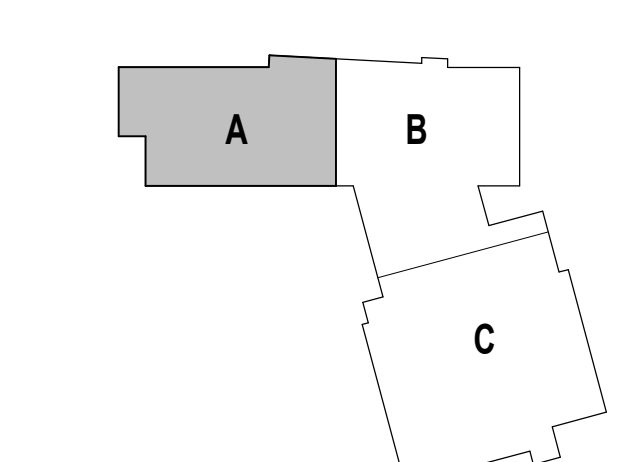

DRAWING NAME:

STAIR 1 RAILING ELEVATIONS

DRAWN BY: CHR / BFC

REVIEWED BY: CHR / KK

SCALE: AS INDICATED | DRAWING NUMBER:

JOB NO.: 2202.02

DATE: OCTOBER 13, 2023

A8.11C

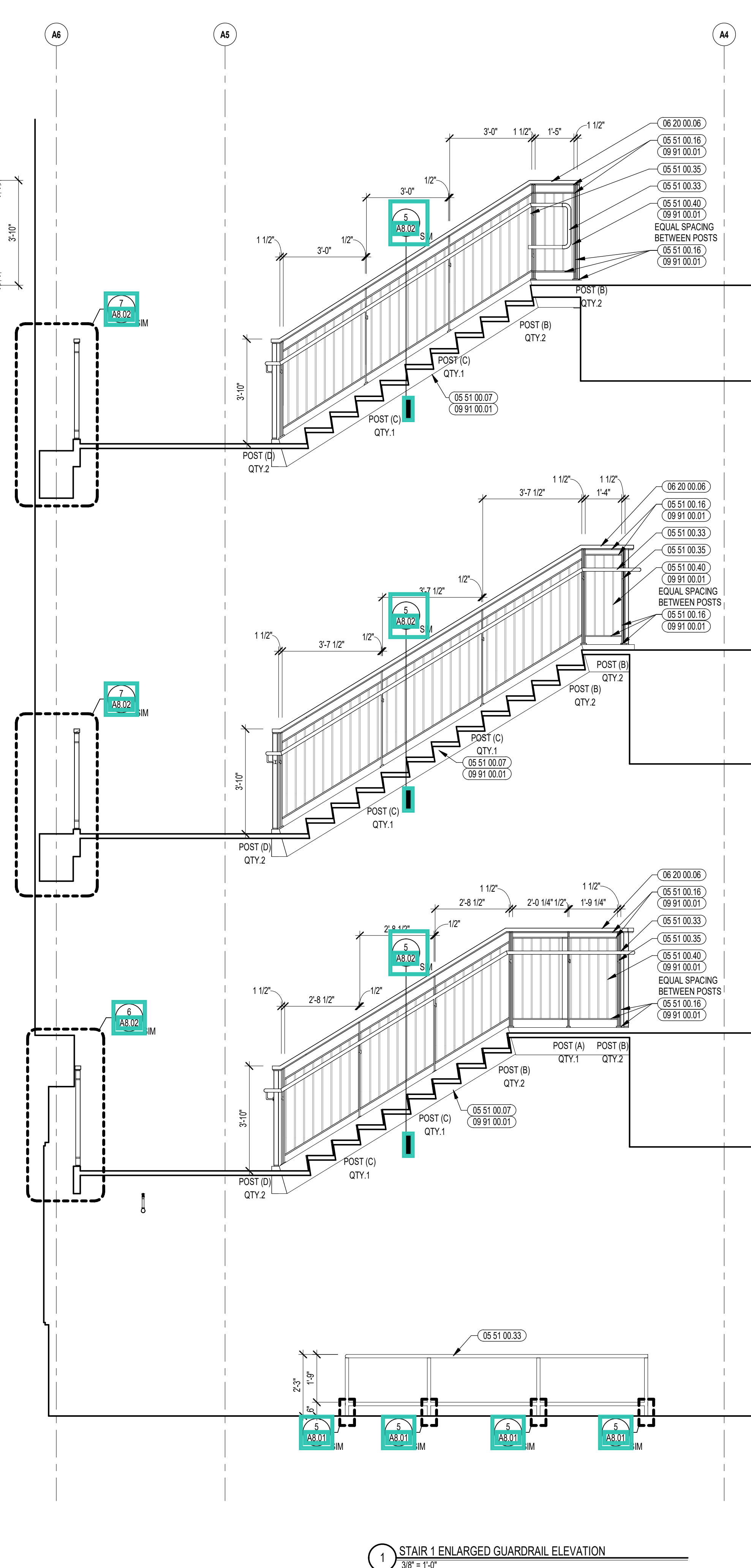
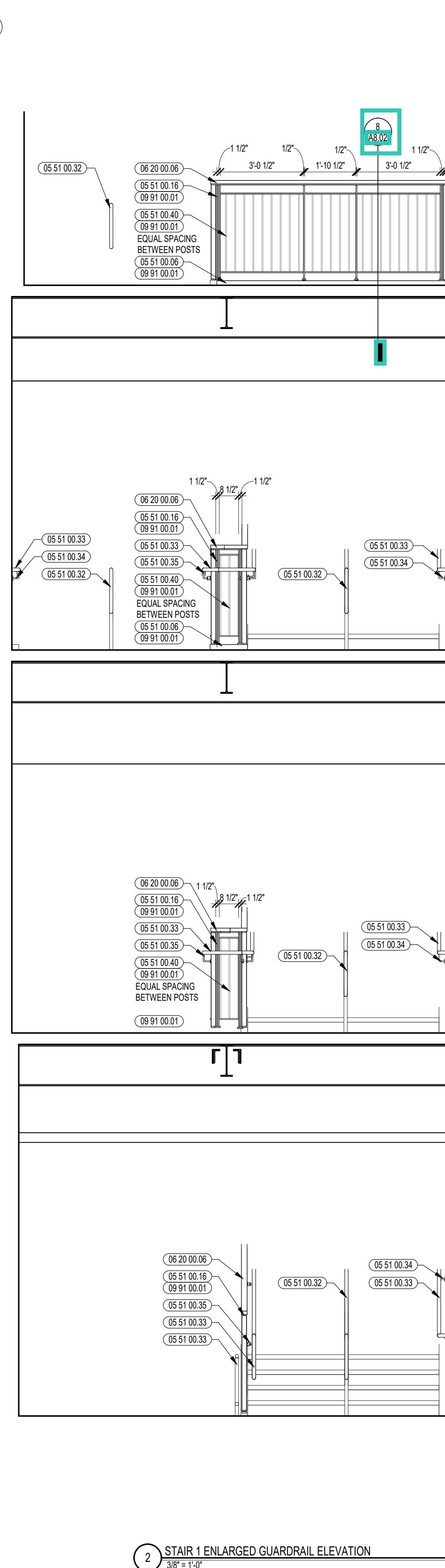
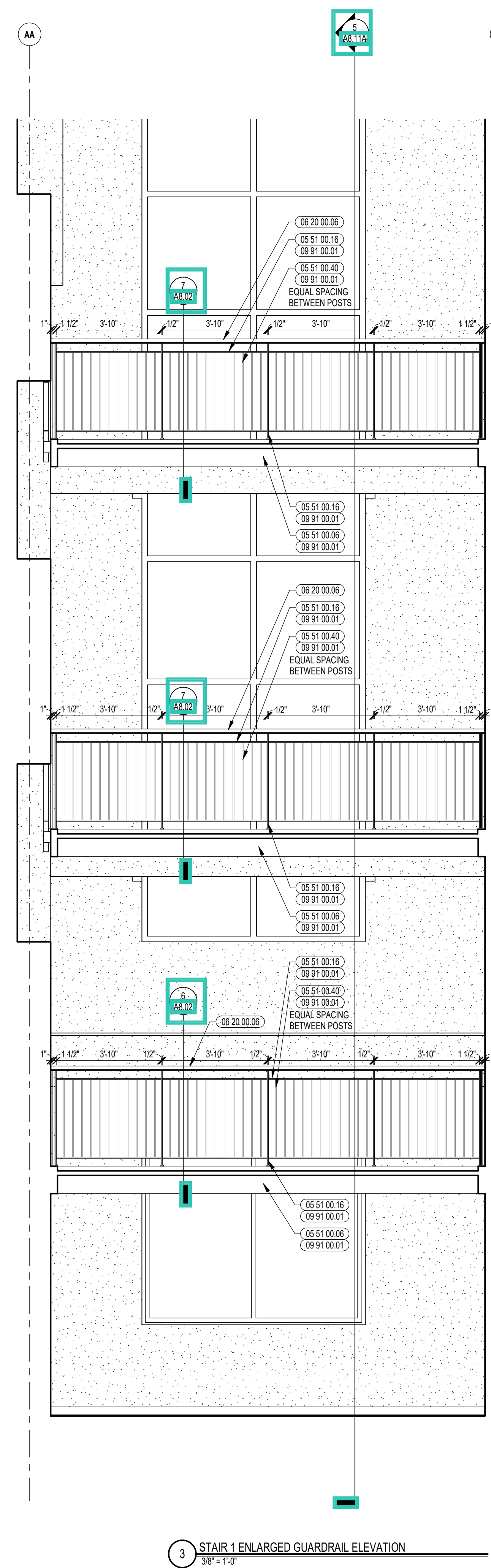
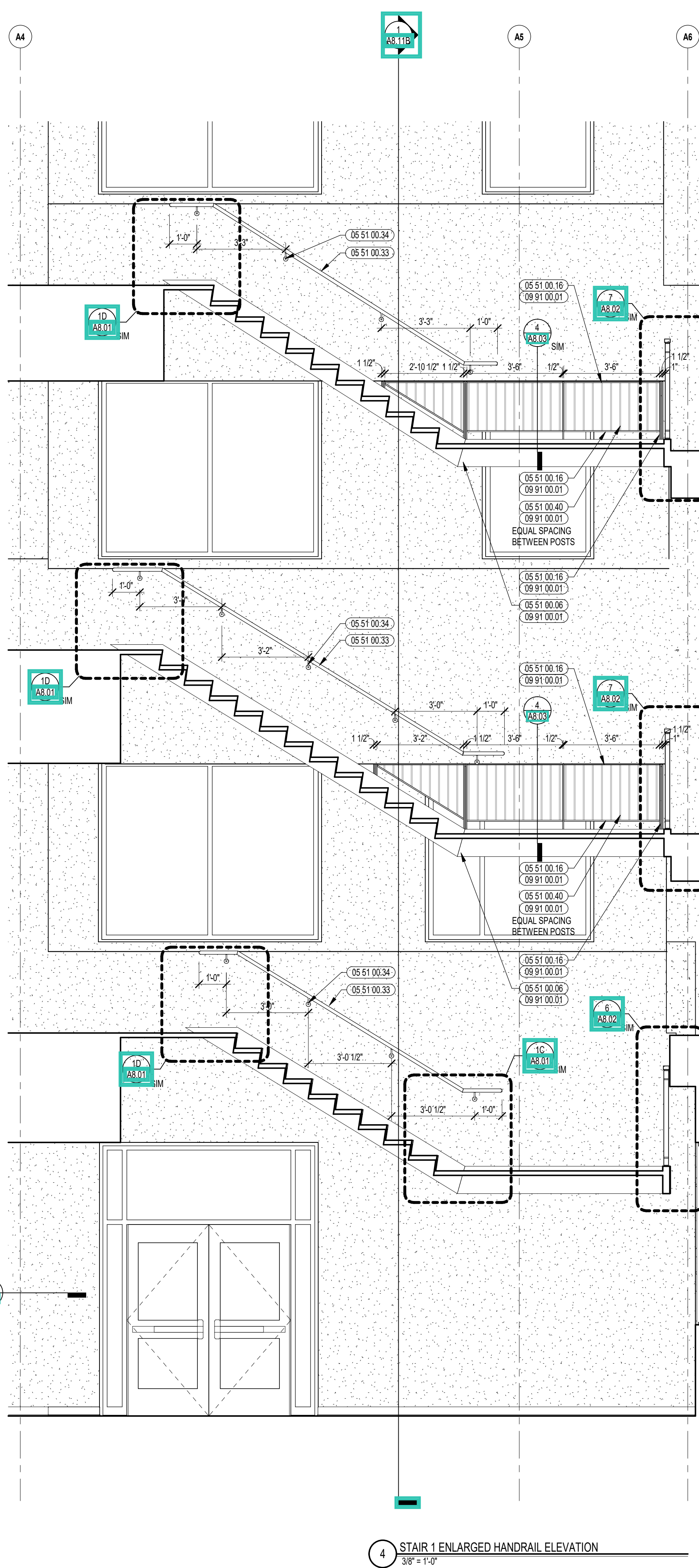



CENTRAL FALLS HIGH SCHOOL
10 HIGGINSON AVE, CENTRAL FALLS, RI

KEYNOTE LEGEND:

- 03 30 00.03 CONCRETE SLAB ON DECK - SEE STRUCTURAL
- 05 51 00.01 STEEL PAN TREAD AND RISER
- 05 51 00.02 STEEL PAN LANDING
- 05 51 00.06 STEEL TUBE LANDING BEAM
- 05 51 00.07 STEEL TUBE STRINGER
- 05 51 00.16 STEEL PLATE - 1/2" INCH
- 05 51 00.32 STAINLESS STEEL INTERMEDIATE HANDRAIL WITH POSTS ANCHORED TO FLOOR
- 05 51 00.33 STAINLESS STEEL PIPE HANDRAIL - 1-1/2" INCH O.D.
- 05 51 00.40 STEEL BAR - 1/2" X 1/2" X 1/2" INCH
- 06 20 00.06 HARDWOOD GUARDRAIL CAP - TRANSPARENT FINISH
- 09 91 00.01 PAINT - SEE SCHEDULE
- 10 44 00.04 FIRE EXTINGUISHER AND VALVE CABINET - FULLY RECESSED
- 10 44 00.11 FIRE EXTINGUISHER

GENERAL NOTES:

1. ALL STAIR CHANNEL STRINGERS SHALL RECEIVE STEEL CLIP/PLATE - WELDED AND GROUND SMOOTH.
2. ALL PENETRATIONS THROUGH FIRE RATED CONSTRUCTION SHALL BE SEALED WITH FIRESTOPPING CAULK TO MAINTAIN INTEGRITY OF FIRE RATING.
3. ALL EXPOSED TO VIEW RAILING AND STAIR STEEL INCLUDING, BUT NOT LIMITED TO BARS, TUBES, PLATES, CHANNELS, AND PIPES TO BE PAINTED BY 09 91 00 - UNLESS NOTED TO BE STAINLESS STEEL.

100% CONSTRUCTION DOCUMENTS

KEY PLAN NORTH ARROW

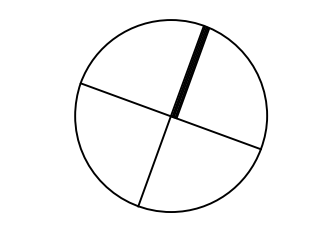

KEYPLAN

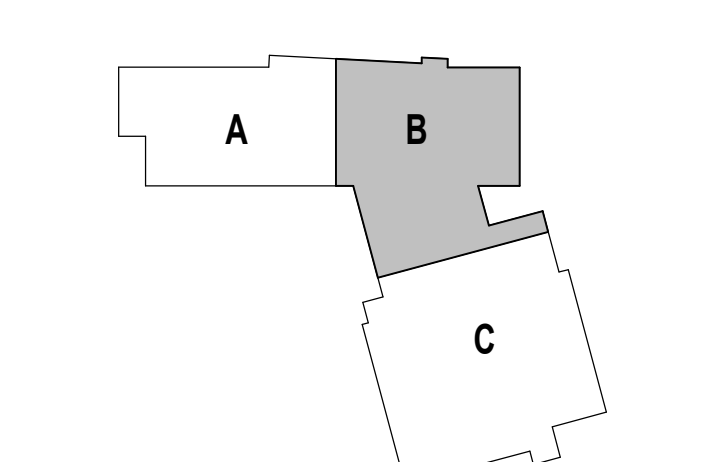

DRAWING NAME:

STAIR 2 ENLARGED PLANS & SECTION

DRAWN BY: CHR / BFC

REVIEWED BY: CHR / KK

SCALE: AS INDICATED | DRAWING NUMBER:

JOB NO.: 2202.02

DATE: OCTOBER 13, 2023

A8.12A

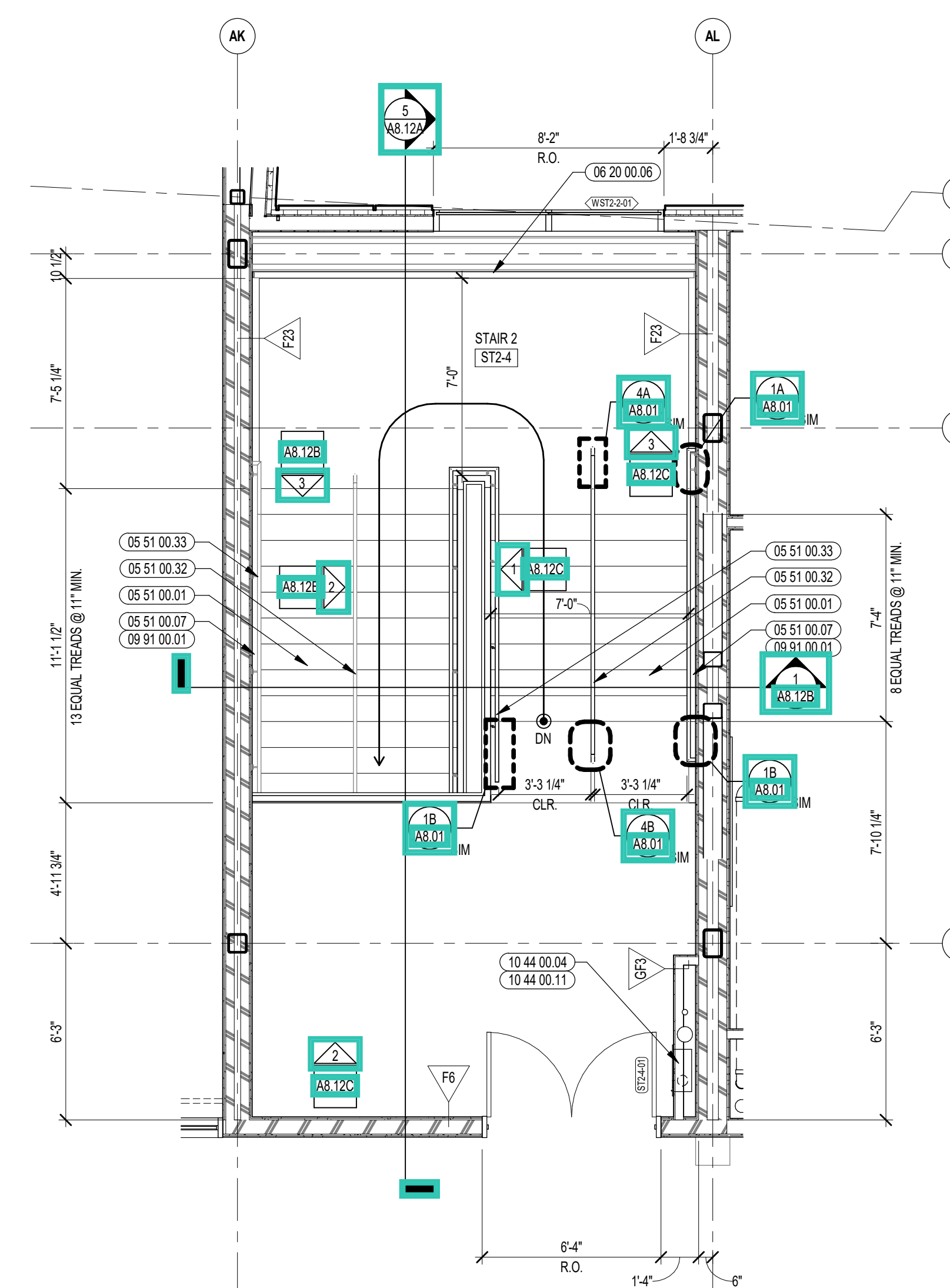
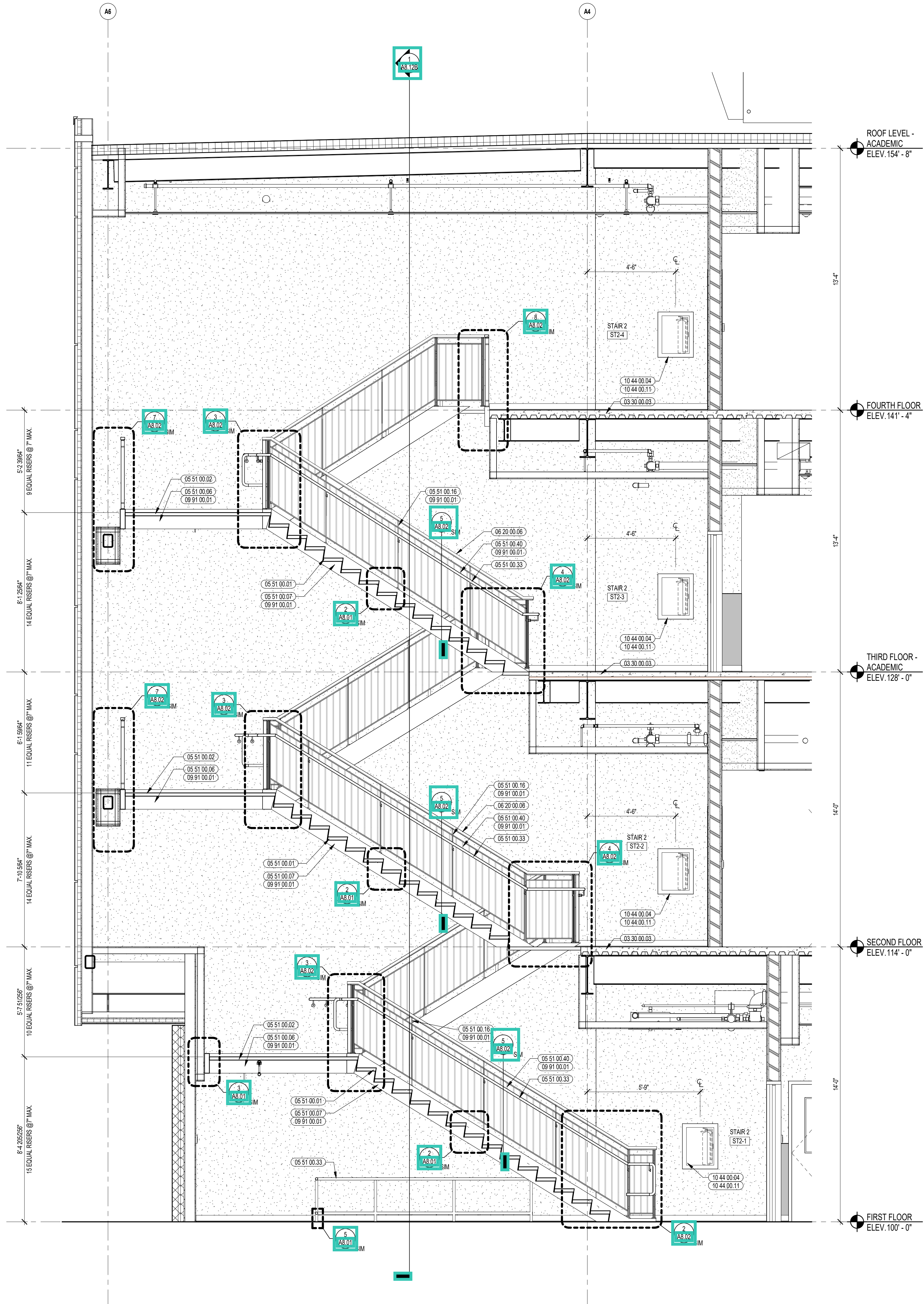

4 STAIR 2 ENLARGED PLAN - FOURTH FLOOR
1/4" = 1'-0"

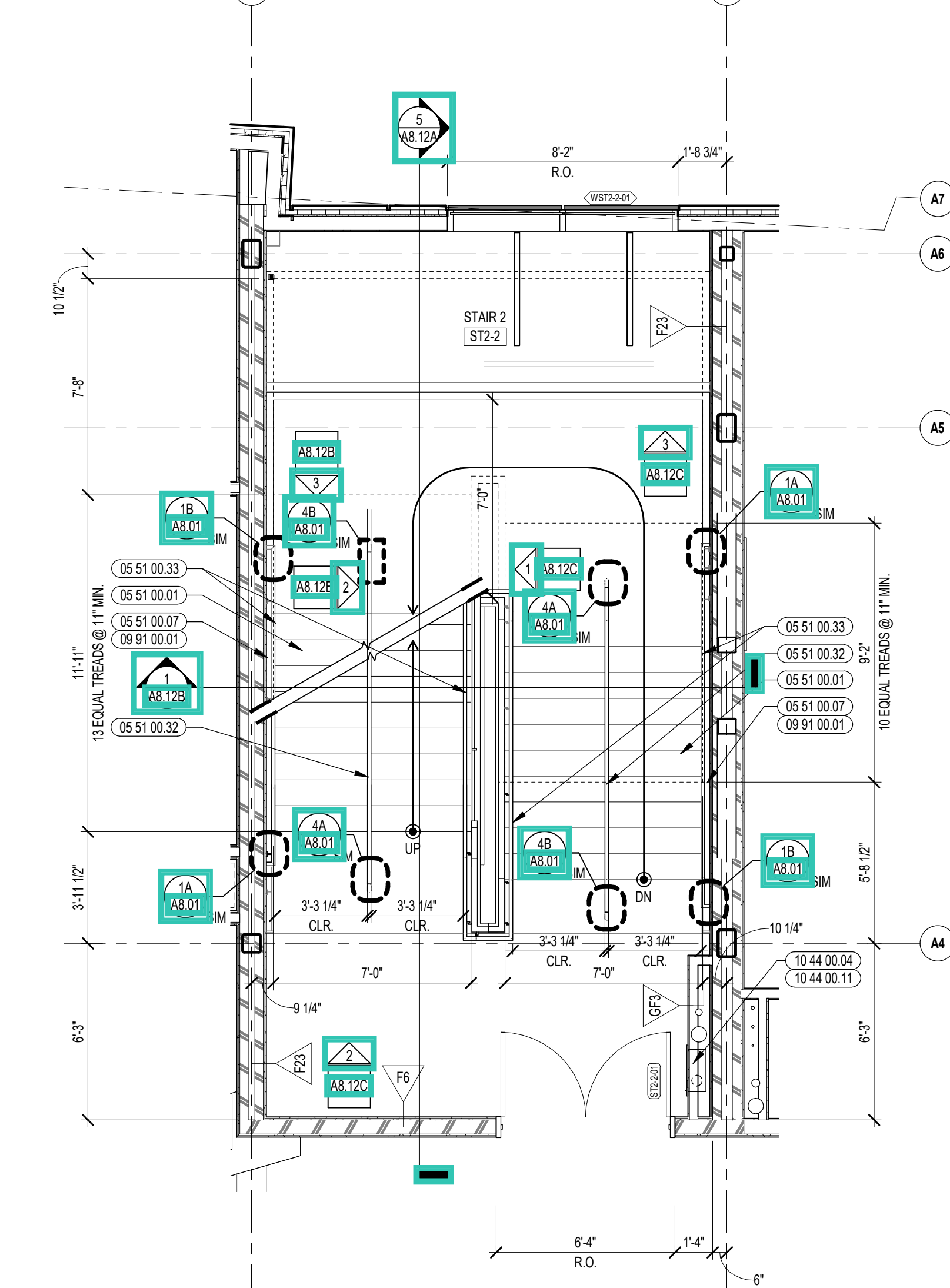

2 STAIR 2 ENLARGED PLAN - SECOND FLOOR
1/4" = 1'-0"

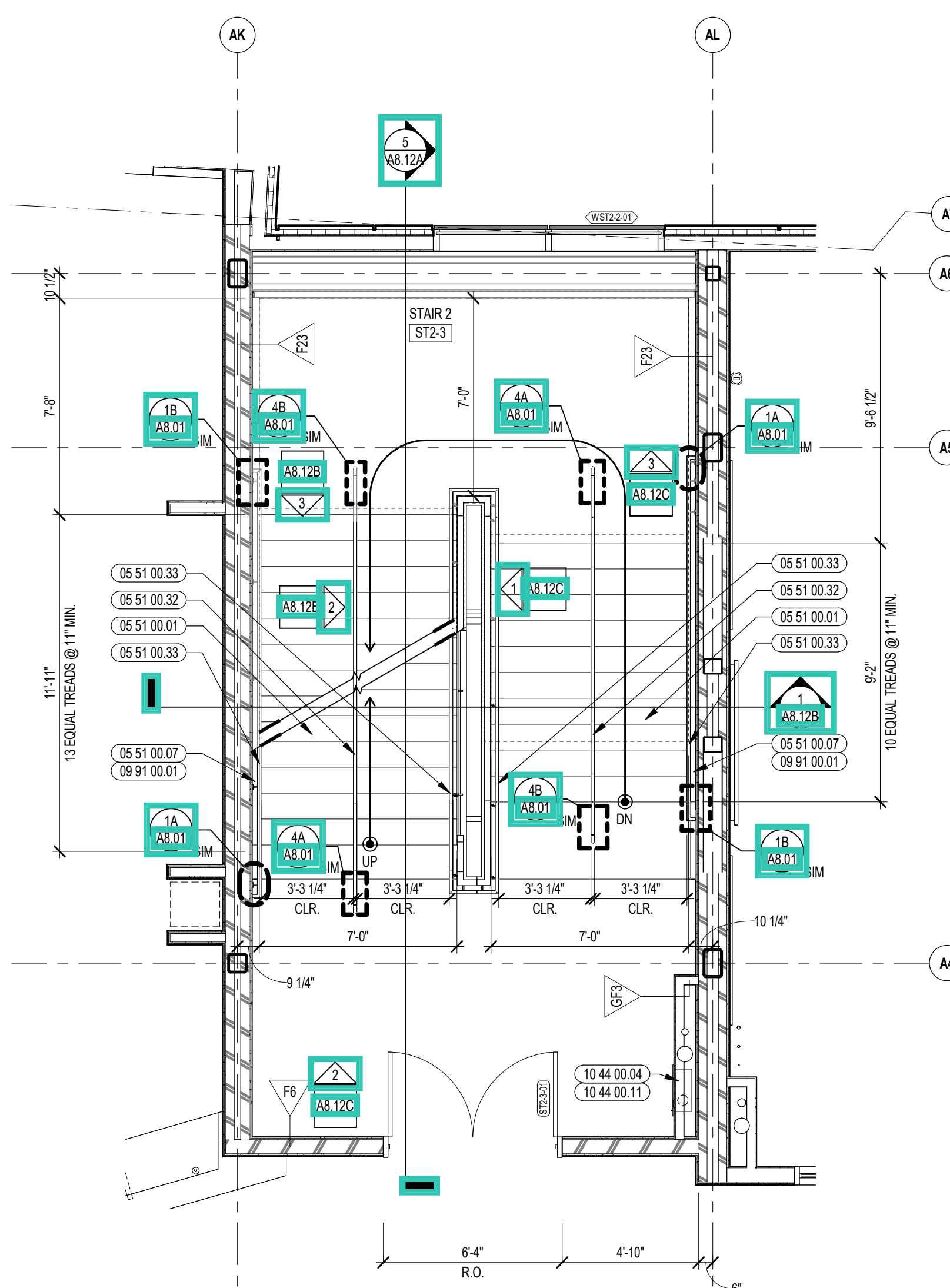

3 STAIR 2 ENLARGED PLAN - THIRD FLOOR
1/4" = 1'-0"

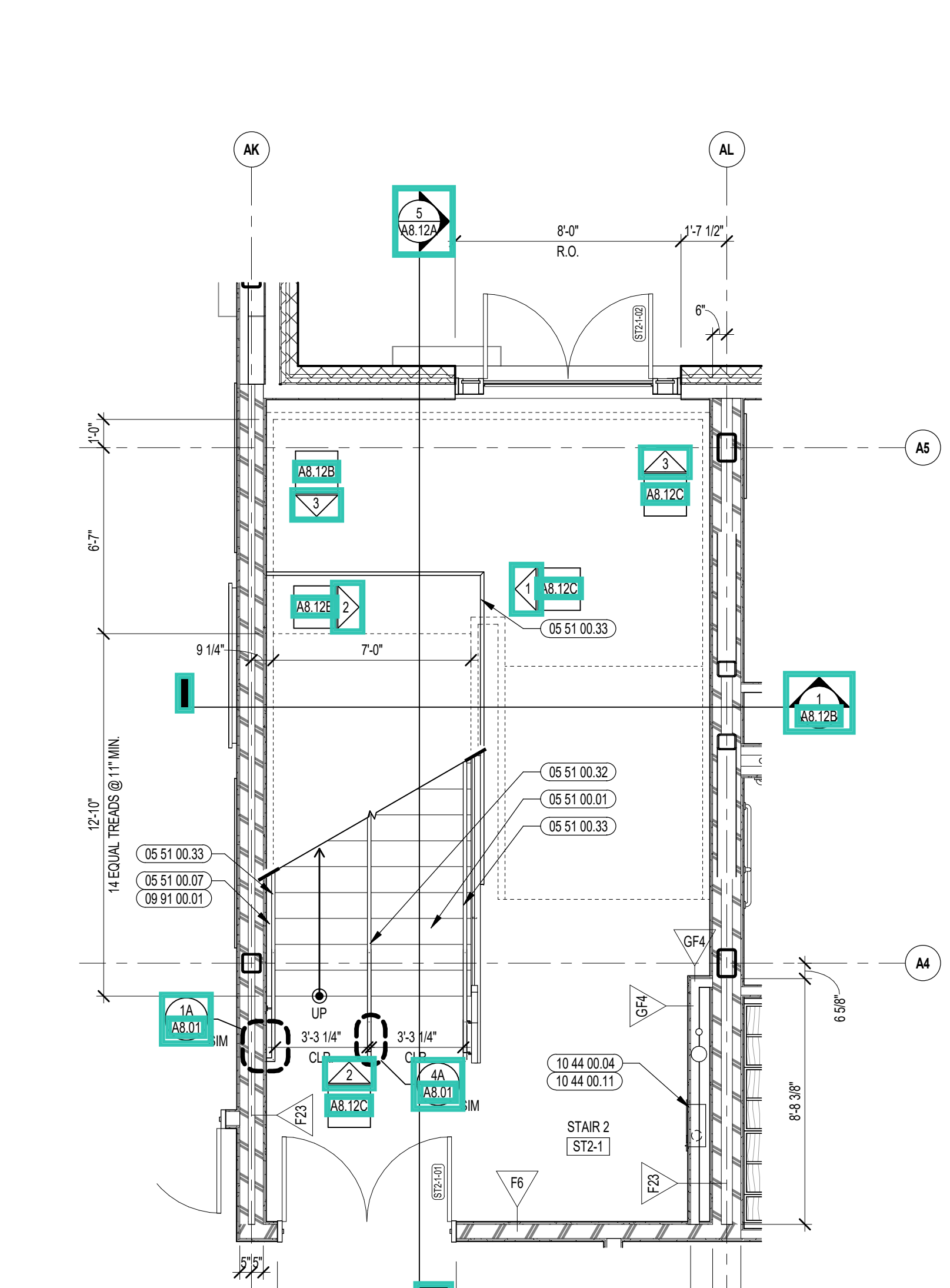

1 STAIR 2 ENLARGED PLAN - FIRST FLOOR
1/4" = 1'-0"

5 STAIR 2 SECTION
3/8" = 1'-0"

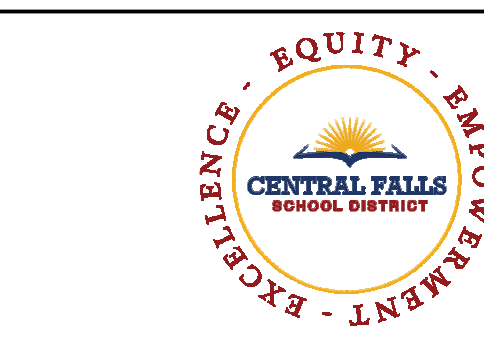

CENTRAL FALLS HIGH SCHOOL
10 HIGGINSON AVE, CENTRAL FALLS, RI

- KEYNOTE LEGEND:**
- 05 51 00.01 STEEL PAN TREAD AND RISER
 - 05 51 00.07 STEEL TUBE STRINGER
 - 05 51 00.16 STEEL PLATE - 1/2 INCH
 - 05 51 00.32 STAINLESS STEEL INTERMEDIATE HANDRAIL WITH POSTS ANCHORED TO FLOOR
 - 05 51 00.33 STAINLESS STEEL PIPE HANDRAIL - 1-1/2 INCH O.D.
 - 05 51 00.01 STAINLESS STEEL HANDRAIL POST BRACKET
 - 05 51 00.40 STEEL BAR - X INCH x X INCH
 - 06 20 00.06 HARDWOOD GUARDRAIL CAP - TRANSPARENT FINISH
 - 09 91 00.01 PAINT - SEE SCHEDULE

- GENERAL NOTES:**
1. ALL STAIR CHANNEL STRINGERS SHALL RECEIVE STEEL CLOSURE PLATES - WELDED AND GROUND SMOOTH.
 2. ALL PENETRATIONS THROUGH FIRE RATED CONSTRUCTION SHALL BE SEALED WITH FIRESTOPPING CAULK TO MAINTAIN INTEGRITY OF FIRE RATING.
 3. ALL EXPOSED TO VIEW RAILING AND STAIR STEEL INCLUDING, BUT NOT LIMITED TO, BARS, TUBES, PLATES, CHANNELS, AND PIPES TO BE PAINTED BY 09 91 01 - UNLESS NOTED TO BE STAINLESS STEEL.

100% CONSTRUCTION DOCUMENTS

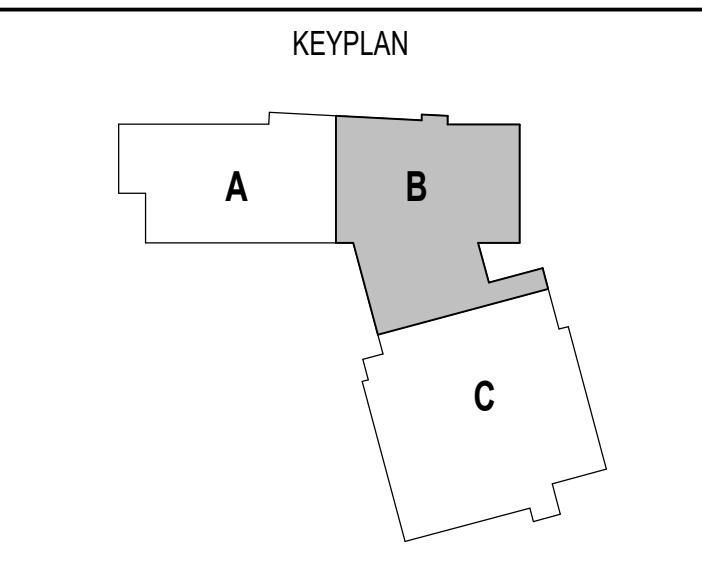
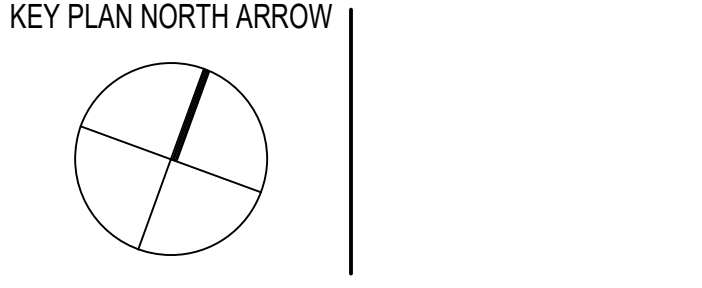

DRAWING NAME:

STAIR 2 SECTION & RAILING ELEVATIONS

DRAWN BY: CHR / BFC
REVIEWED BY: CHR / KK
SCALE: AS INDICATED | DRAWING NUMBER:
JOB NO.: 2202.02
DATE: OCTOBER 13, 2023 **A8.12B**

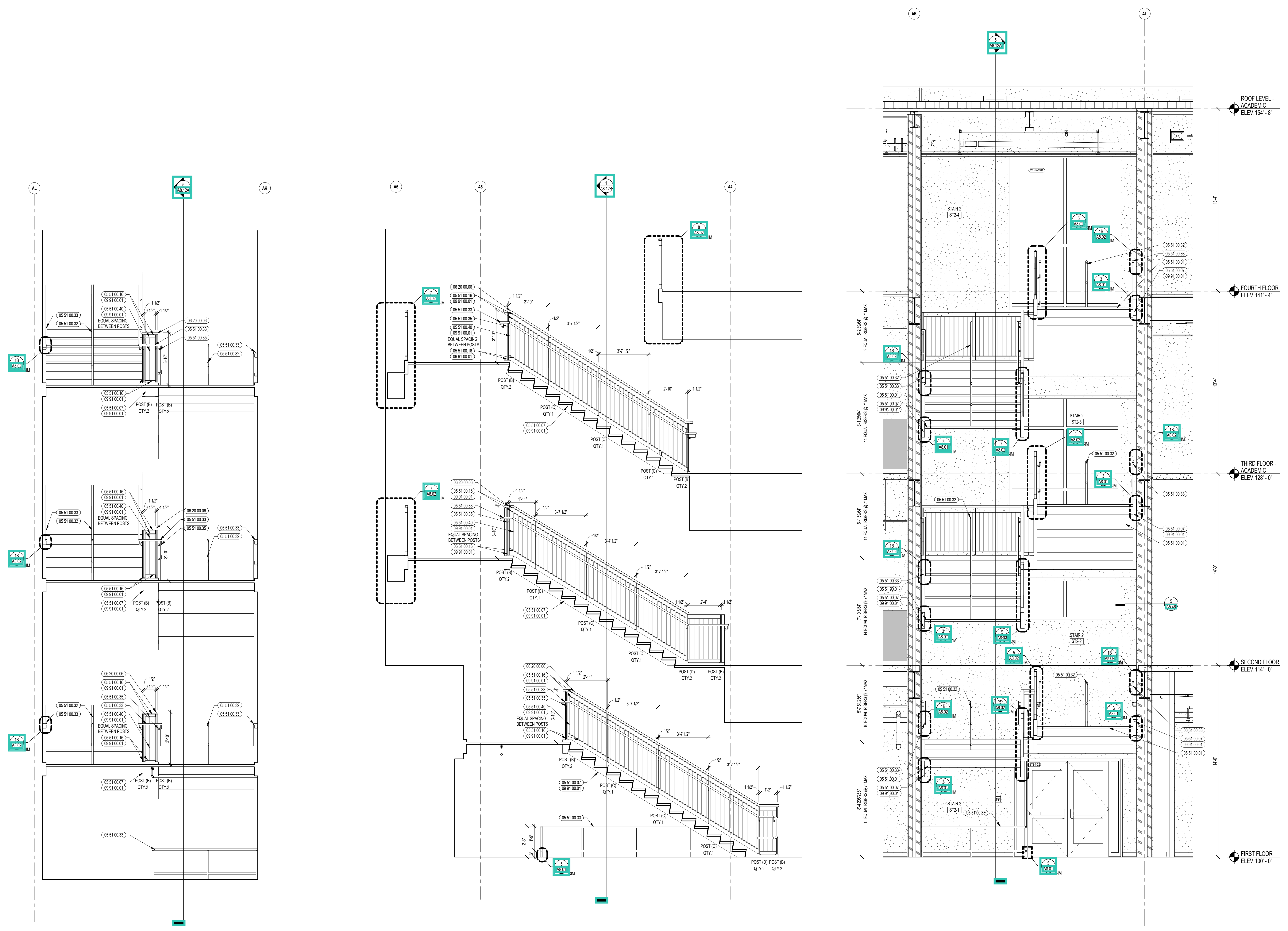

3 ENLARGED RAILING ELEVATION
3/8" = 1'-0"

2 ENLARGED RAILING ELEVATION
3/8" = 1'-0"

1 STAIR 2 SECTION
3/8" = 1'-0"

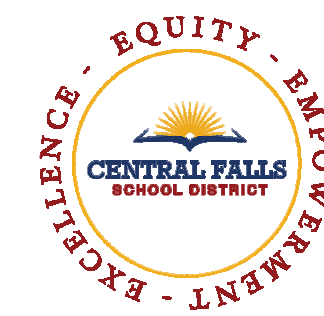

CENTRAL FALLS HIGH SCHOOL
10 HIGGINSON AVE, CENTRAL FALLS, RI

KEYNOTE LEGEND:

- 05 51 00 06 STEEL TUBE LANDING BEAM
- 05 51 00 07 STEEL TUBE STRINGER
- 05 51 00 16 STEEL PLATE - 1/2 INCH
- 05 51 00 32 STAINLESS STEEL INTERMEDIATE HANDRAIL WITH POSTS ANCHORED TO FLOOR
- 05 51 00 33 STAINLESS STEEL PIPE HANDRAIL - 1-1/2 INCH O.D.
- 05 51 00 35 STAINLESS STEEL HANDRAIL POST BRACKET
- 05 51 00 40 STEEL BAR - X INCH x X INCH
- 06 20 00 06 HARDWOOD GUARDRAIL CAP - TRANSPARENT FINISH
- 09 91 00 01 PAINT - SEE SCHEDULE

GENERAL NOTES:

1. ALL STAIR CHANNEL STRINGERS SHALL RECEIVE STEEL CLOSURE PLATES - WELDED AND GROUND SMOOTH.
2. ALL PENETRATIONS THROUGH FIRE RATED CONSTRUCTION SHALL BE SEALED WITH FIRESTOPPING CAULK TO MAINTAIN INTEGRITY OF FIRE RATING.
3. ALL EXPOSED TO VIEW RAILING AND STAIR STEEL INCLUDING, BUT NOT LIMITED TO, BARS, TUBES, PLATES, CHANNELS, AND PIPES TO BE PAINTED BY 09 91 00 - UNLESS NOTED TO BE STAINLESS STEEL.

100% CONSTRUCTION DOCUMENTS

KEY PLAN NORTH ARROW

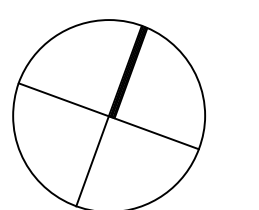

KEYPLAN

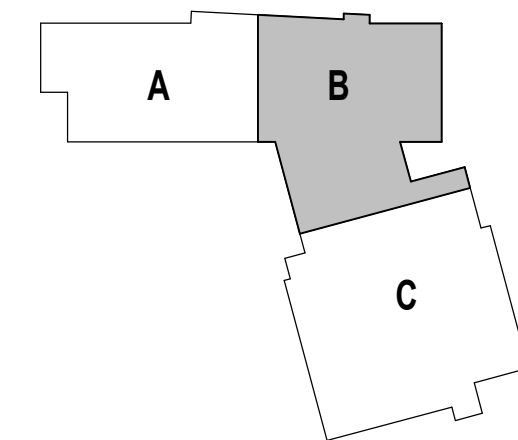

DRAWING NAME:

STAIR 2 RAILING ELEVATIONS

DRAWN BY: CHR / BFC

REVIEWED BY: CHR / KK

SCALE: AS INDICATED | DRAWING NUMBER:

JOB NO.: 2202.02

DATE: OCTOBER 13, 2023

A8.12C

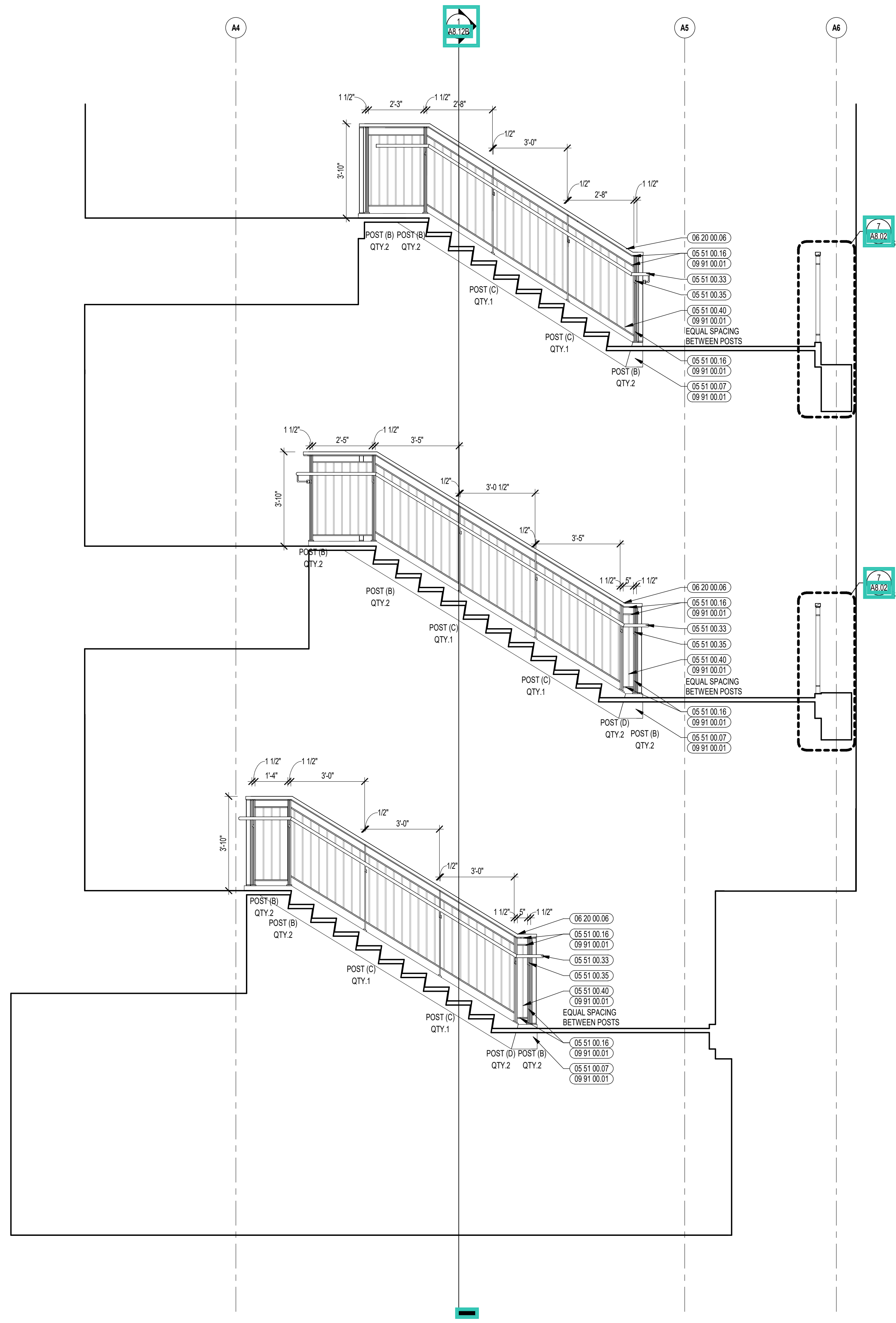
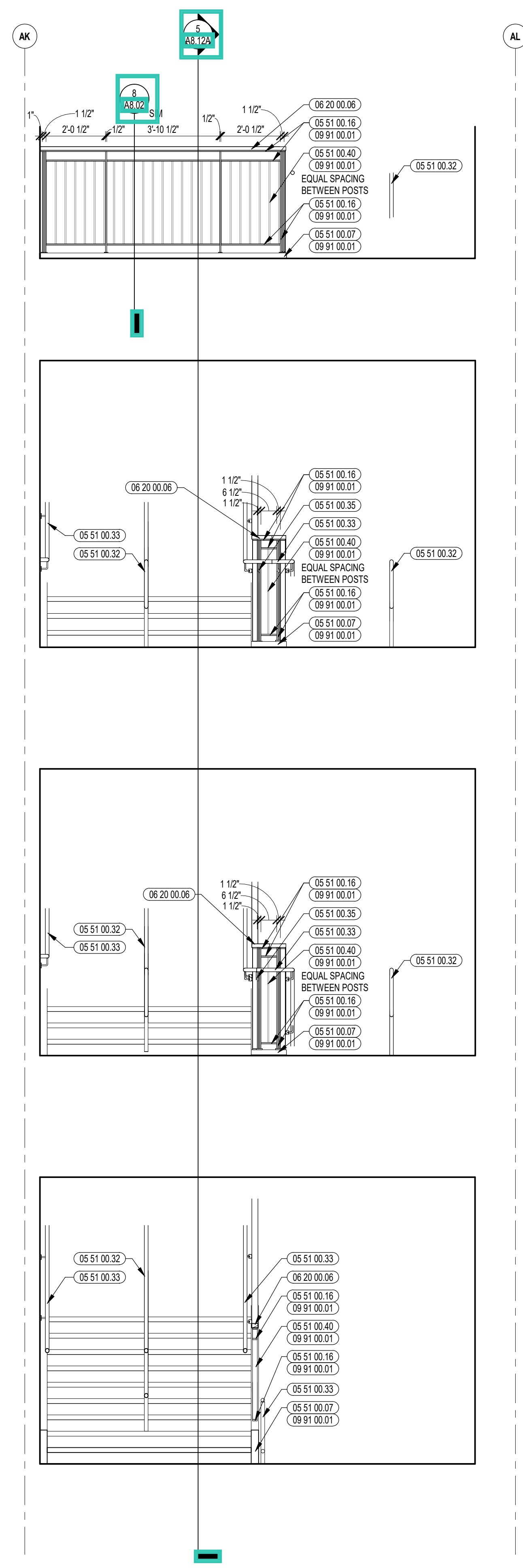
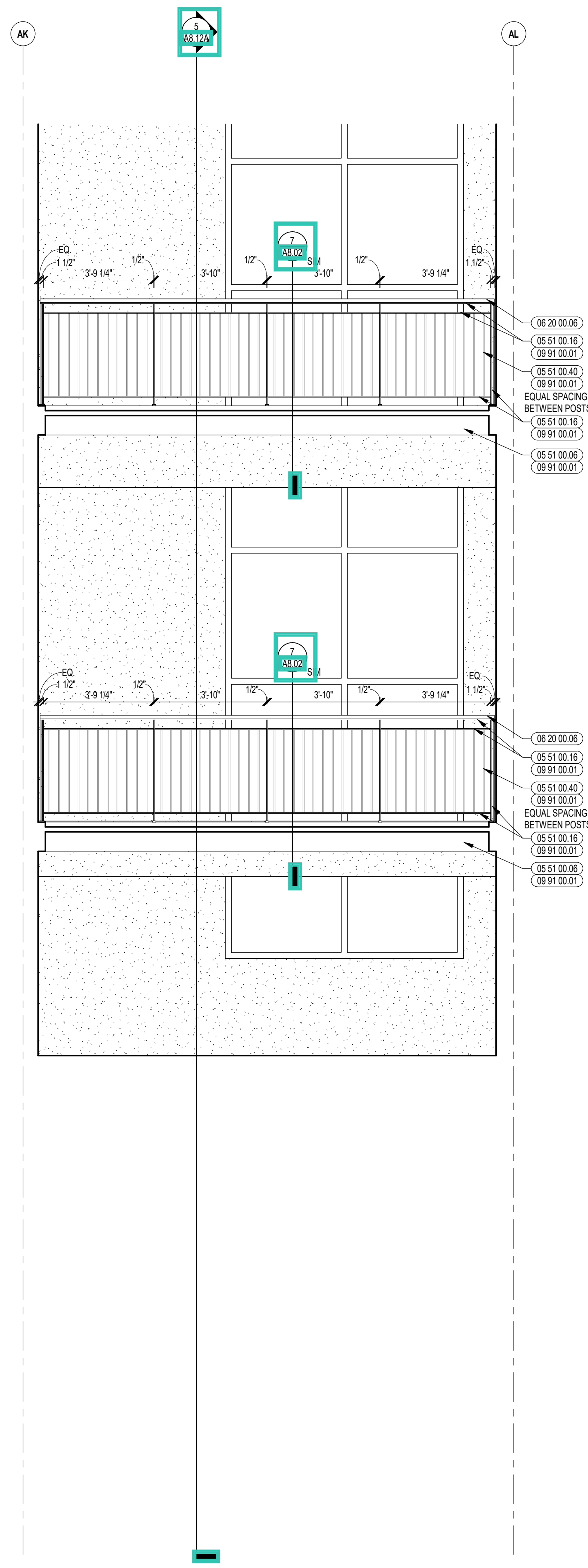

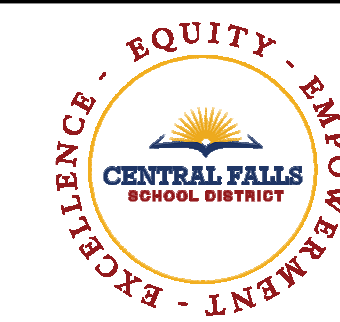

CENTRAL FALLS HIGH SCHOOL
10 HIGGINSON AVE, CENTRAL FALLS, RI

KEYNOTE LEGEND:

- 03 30 00.03 CONCRETE SLAB ON DECK - SEE STRUCTURAL
- 05 51 00.01 STEEL PAN TREAD AND RISER
- 05 51 00.02 STEEL PAN LANDING
- 05 51 00.06 STEEL TUBE LANDING BEAM
- 05 51 00.07 STEEL TUBE STRINGER
- 05 51 00.16 STEEL PLATE - 1/2 INCH
- 05 51 00.32 STAINLESS STEEL INTERMEDIATE HANDRAIL WITH POSTS ANCHORED TO FLOOR
- 05 51 00.33 STAINLESS STEEL PIPE HANDRAIL - 1-1/2 INCH O.D.
- 05 51 00.40 STEEL BAR - 1/2 INCH X 1/2 INCH
- 09 91 00.01 PAINT - SEE SCHEDULE
- 10 44 00.04 FIRE EXTINGUISHER AND VALVE CABINET - FULLY RECESSED
- 10 44 00.11 FIRE EXTINGUISHER

GENERAL NOTES:

1. ALL STAIR CHANNEL STRINGERS SHALL RECEIVE STEEL CLOSURE PLATES - WELDED AND GROUND SMOOTH.
2. ALL PENETRATIONS THROUGH FIRE RATED CONSTRUCTION SHALL BE SEALED WITH FIRESTOPPING CAULK TO MAINTAIN INTEGRITY OF FIRE RATING.
3. ALL EXPOSED TO VIEW RAILING AND STAIR STEEL INCLUDING, BUT NOT LIMITED TO, BARS, TUBES, PLATES, CHANNELS, AND PIPES TO BE PAINTED BY 09 91 00 - UNLESS NOTED TO BE STAINLESS STEEL.

100% CONSTRUCTION DOCUMENTS

KEY PLAN NORTH ARROW

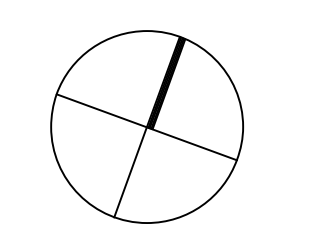

KEYPLAN

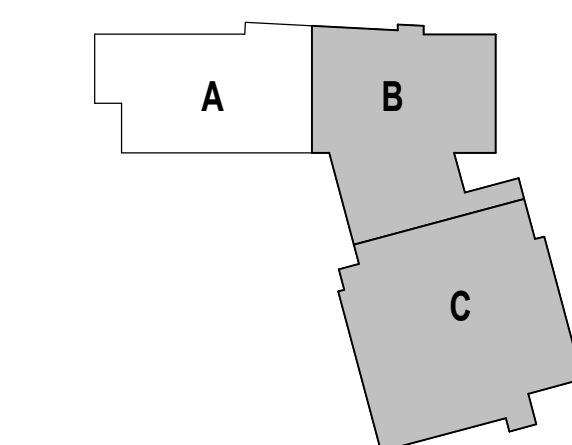

DRAWING NAME:

STAIR 3
ENLARGED PLANS
& SECTION

DRAWN BY: CHR / BFC

REVIEWED BY: CHR / KK

SCALE: AS INDICATED | DRAWING NUMBER:

JOB NO.: 2202.02

DATE: OCTOBER 13, 2023

A8.13A

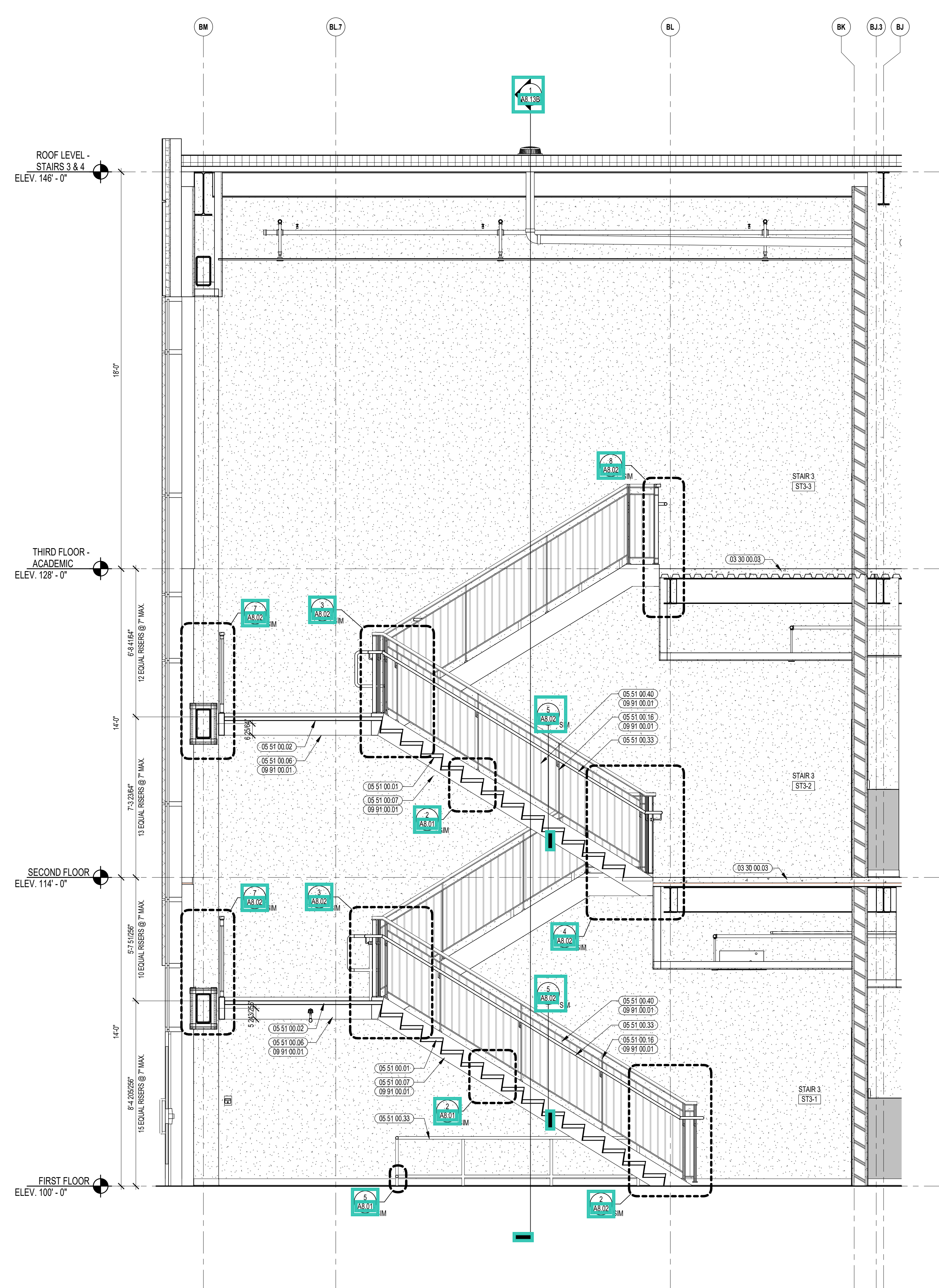

4 STAIR 3 SECTION
3/8" = 1'-0"

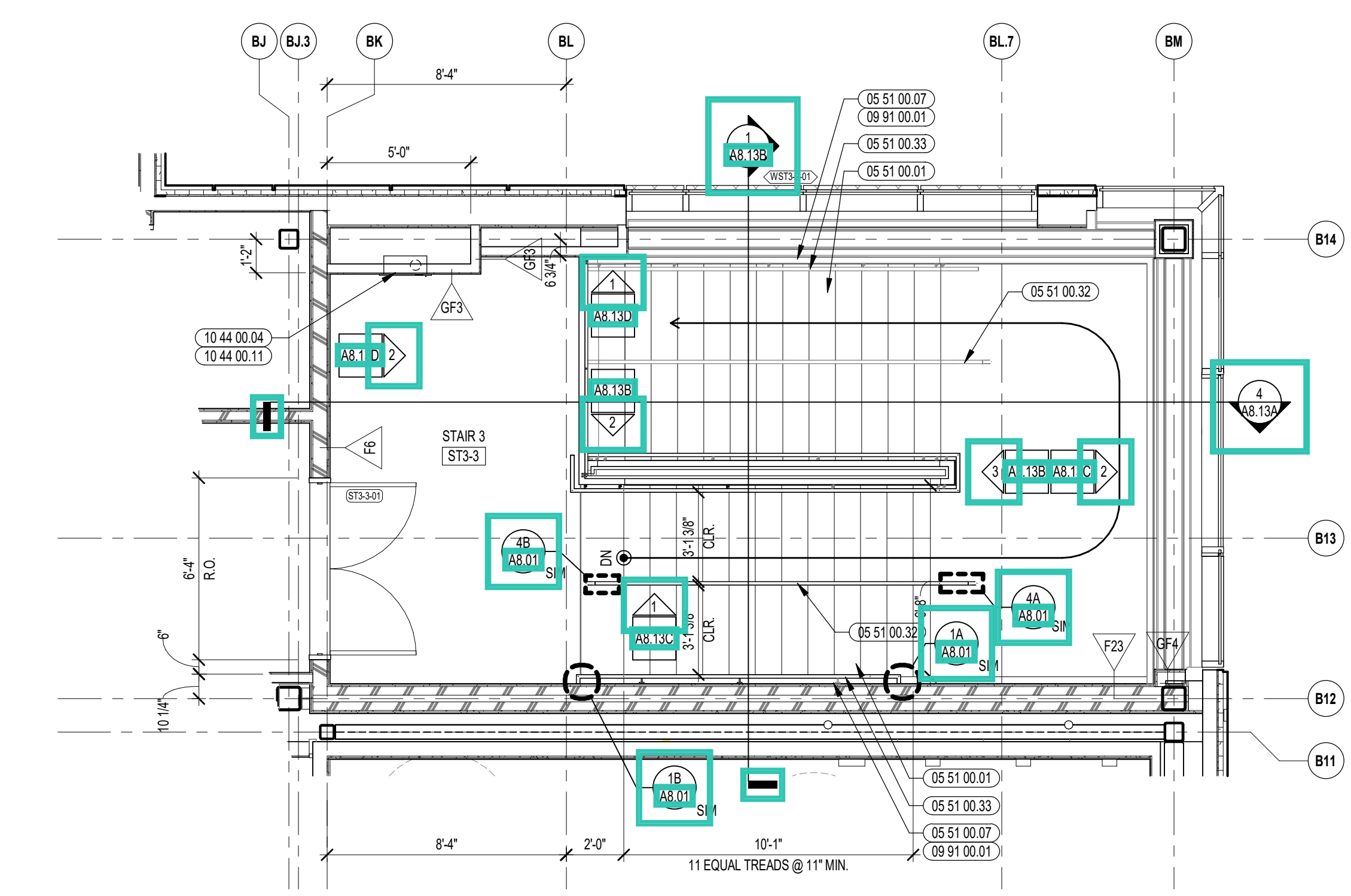

3 STAIR 3 ENLARGED PLAN - THIRD FLOOR
1/4" = 1'-0"

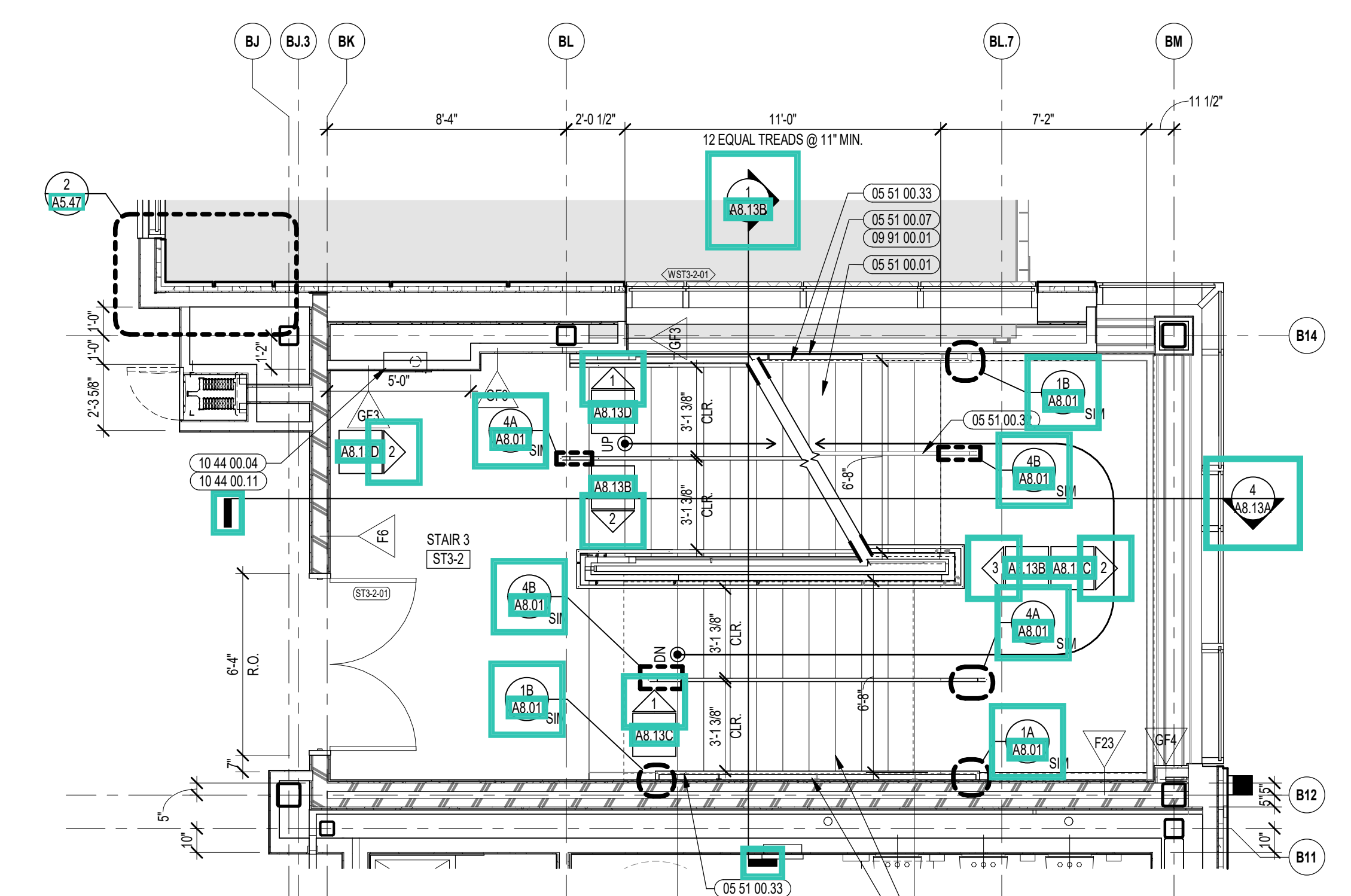

2 STAIR 3 ENLARGED PLAN - SECOND FLOOR
1/4" = 1'-0"

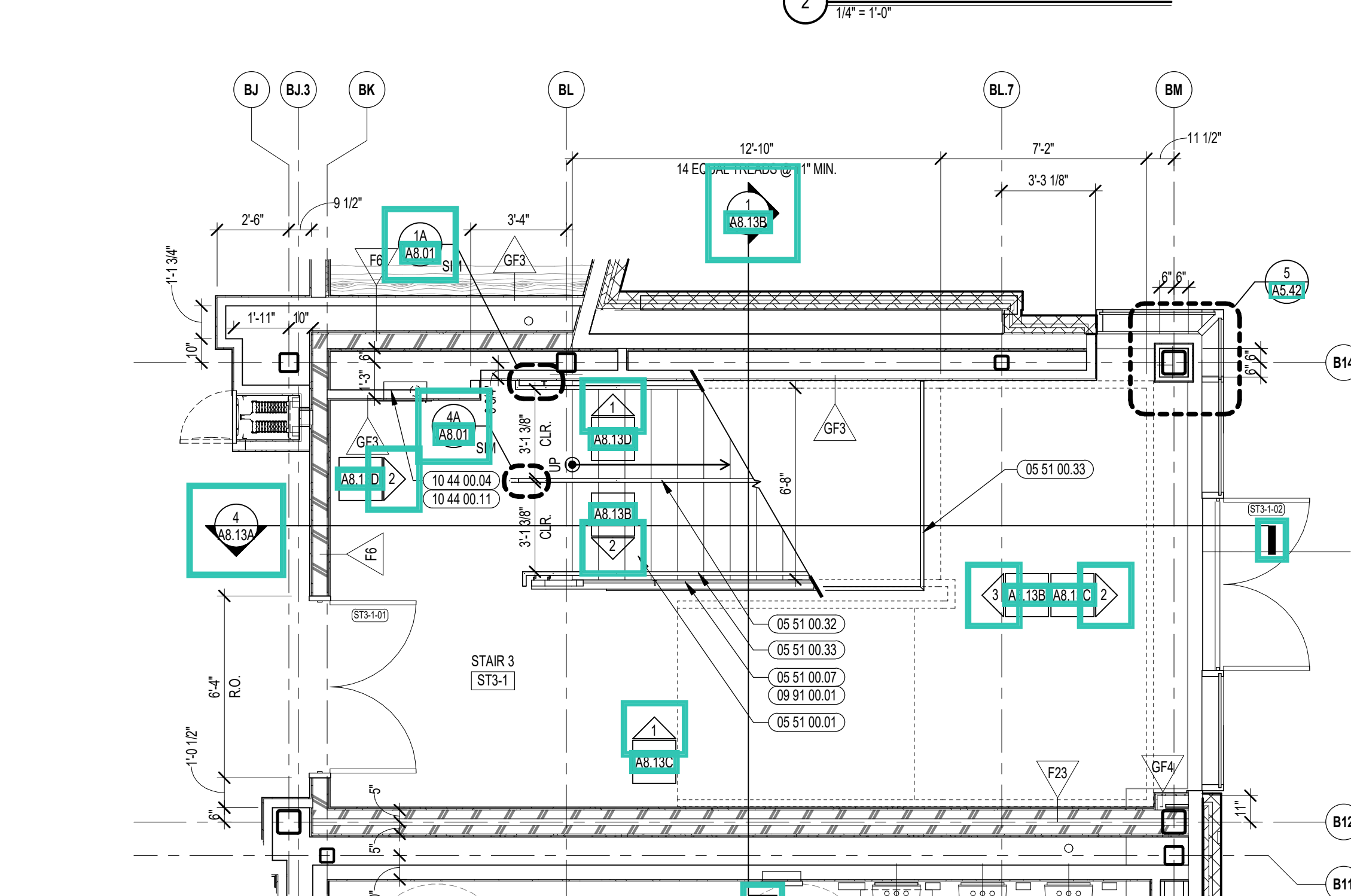

1 STAIR 3 ENLARGED PLAN - FIRST FLOOR
1/4" = 1'-0"

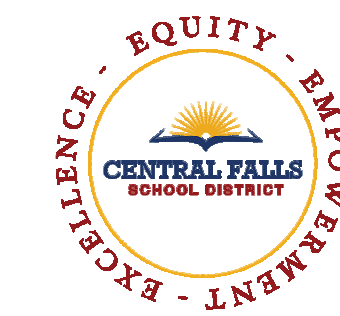

CENTRAL FALLS HIGH SCHOOL
10 HIGGINSON AVE, CENTRAL FALLS, RI

KEYNOTE LEGEND:

- 05 51 00 01 STEEL PAN TREAD AND RISER
- 05 51 00 06 STEEL TUBE LANDING BEAM
- 05 51 00 07 STEEL TUBE STRINGER
- 05 51 00 16 STEEL PLATE - 1/2 INCH
- 05 51 00 32 STAINLESS STEEL INTERMEDIATE HANDRAIL WITH POSTS ANCHORED TO FLOOR
- 05 51 00 33 STAINLESS STEEL PIPE HANDRAIL - 1-1/2 INCH O.D.
- 05 51 00 34 STAINLESS STEEL HANDRAIL BRACKET
- 05 51 00 35 STAINLESS STEEL HANDRAIL POST BRACKET
- 05 51 00 40 STEEL BAR - X INCH X X INCH
- 06 20 00 06 HARDWOOD GUARDRAIL CAP - TRANSPARENT FINISH
- 09 91 00 01 PAINT - SEE SCHEDULE

100% CONSTRUCTION DOCUMENTS

KEY PLAN NORTH ARROW

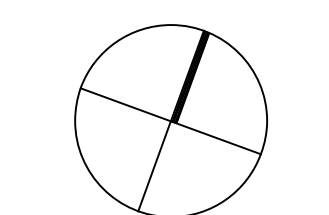

KEYPLAN

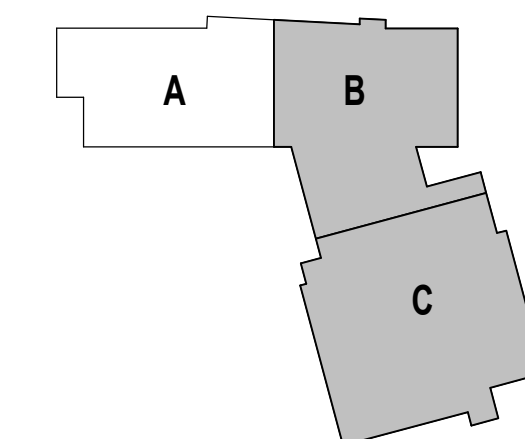

DRAWING NAME:

**STAIR 3 SECTION
& RAILING
ELEVATIONS**

DRAWN BY: CHR / BFC

REVIEWED BY: CHR / KK

SCALE: AS INDICATED | DRAWING NUMBER:

JOB NO.: 2202.02

DATE: OCTOBER 13, 2023

A8.13B

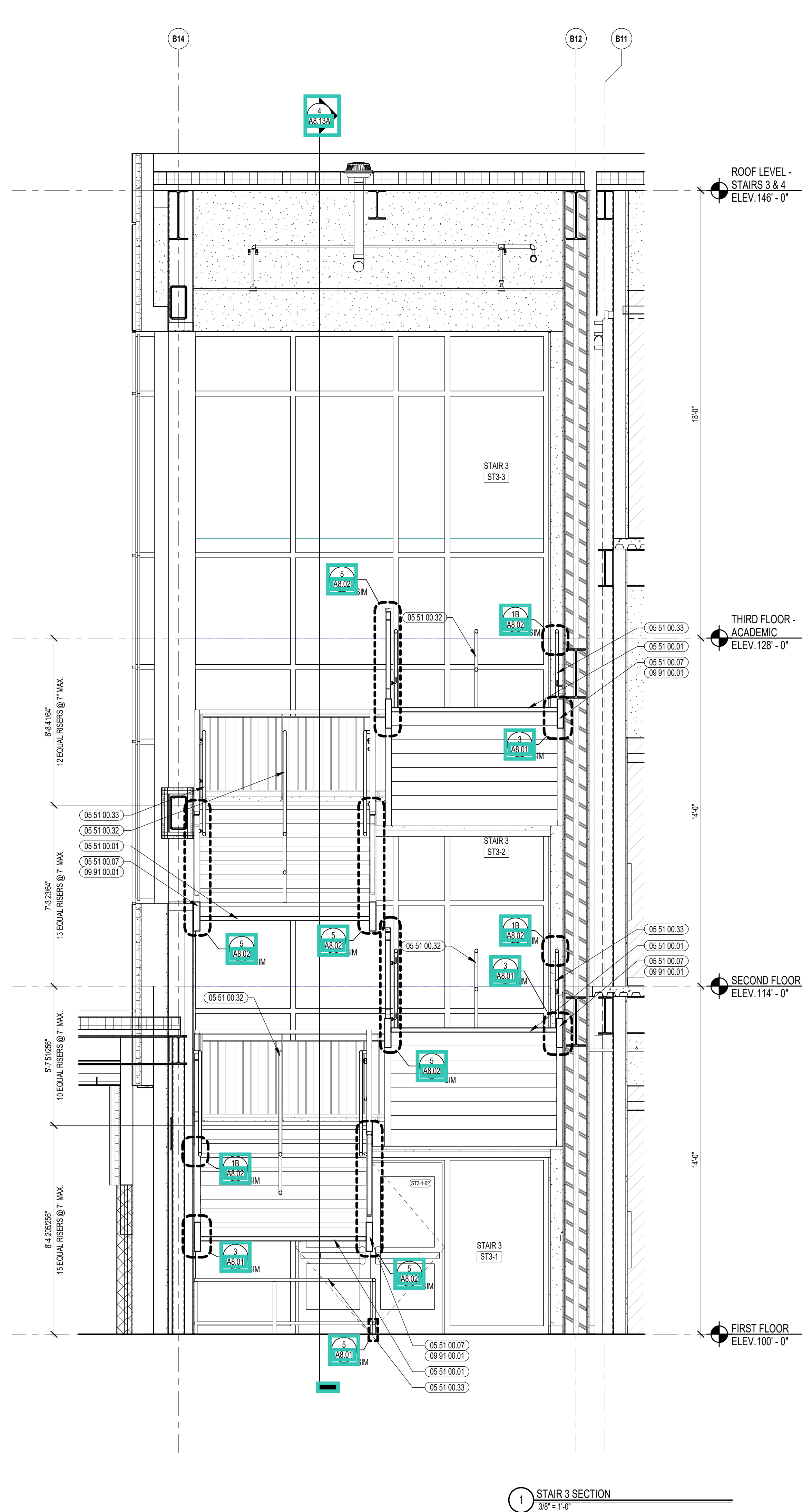
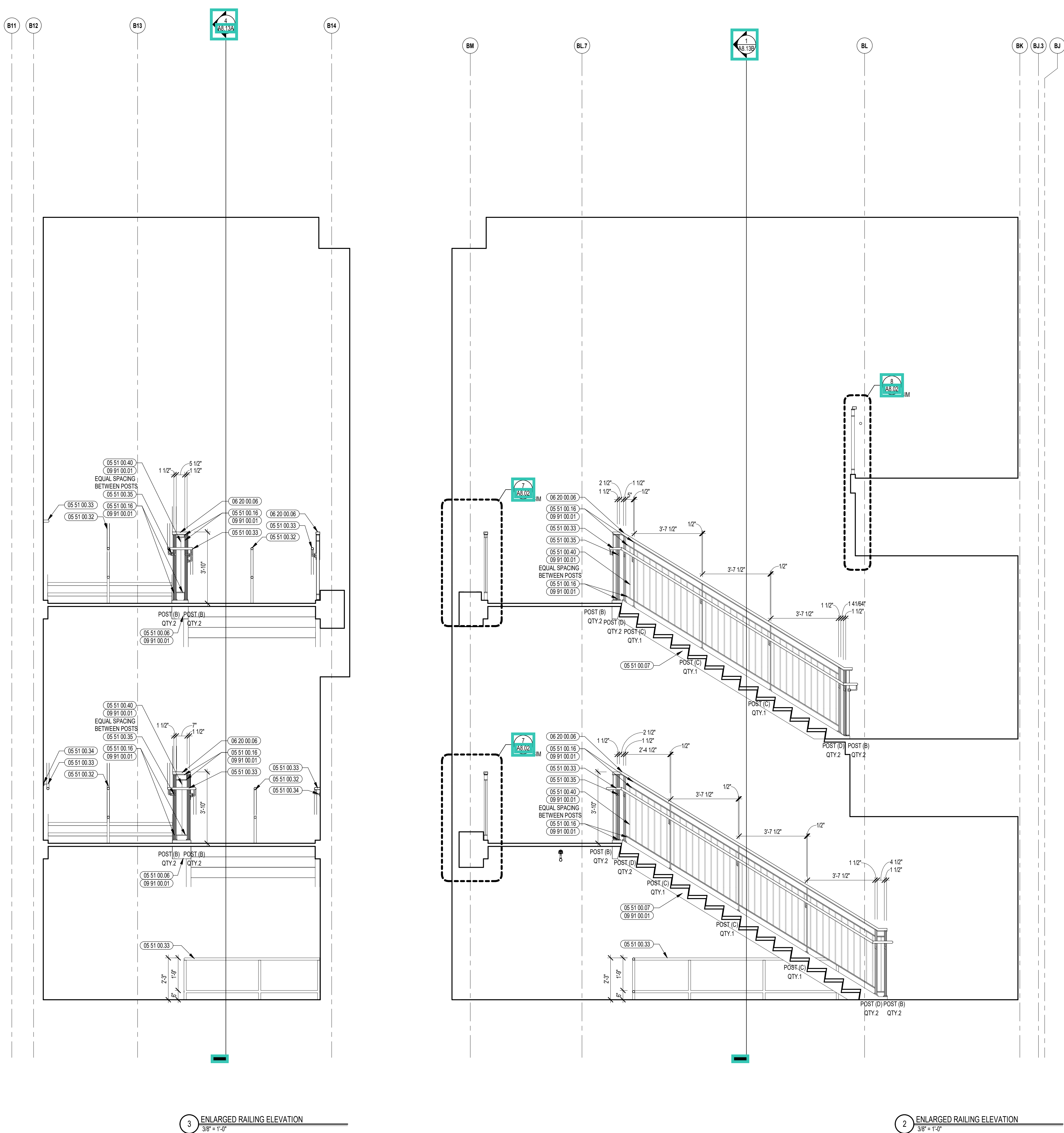

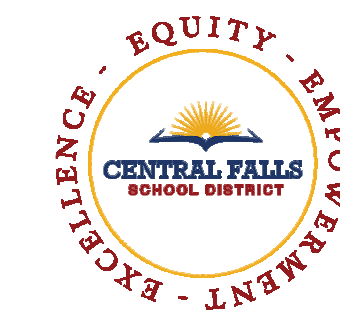

CENTRAL FALLS HIGH SCHOOL
10 HIGGINSON AVE, CENTRAL FALLS, RI

KEYNOTE LEGEND:

- 05 51 00 06 STEEL TUBE LANDING BEAM
- 05 51 00 07 STEEL TUBE STRINGER
- 05 51 00 16 STEEL PLATE - 1/2 INCH
- 05 51 00 33 STAINLESS STEEL PIPE HANDRAIL - 1-1/2 INCH O.D.
- 05 51 00 35 STAINLESS STEEL HANDRAIL POST BRACKET
- 05 51 00 40 STEEL BAR - 3/8 INCH x 1/2 INCH
- 06 20 00 06 HARDWOOD GUARDRAIL CAP - TRANSPARENT FINISH
- 09 91 00 01 PAINT - SEE SCHEDULE

100% CONSTRUCTION DOCUMENTS

KEY PLAN NORTH ARROW

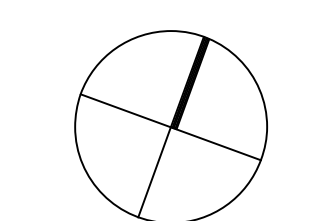

KEYPLAN

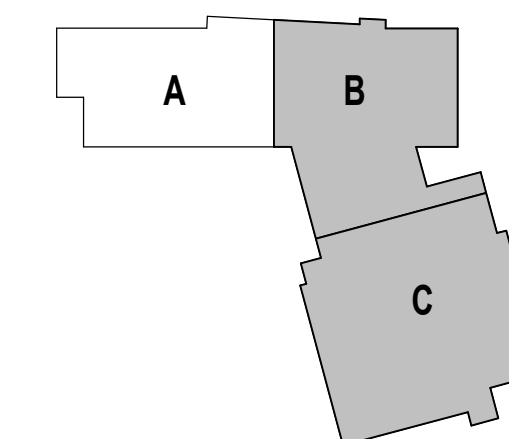

DRAWING NAME:

STAIR 3 RAILING ELEVATIONS

DRAWN BY: CHR / BFC

REVIEWED BY: CHR / KK

SCALE: AS INDICATED | DRAWING NUMBER:

JOB NO.: 2202.02

DATE: OCTOBER 13, 2023

A8.13C

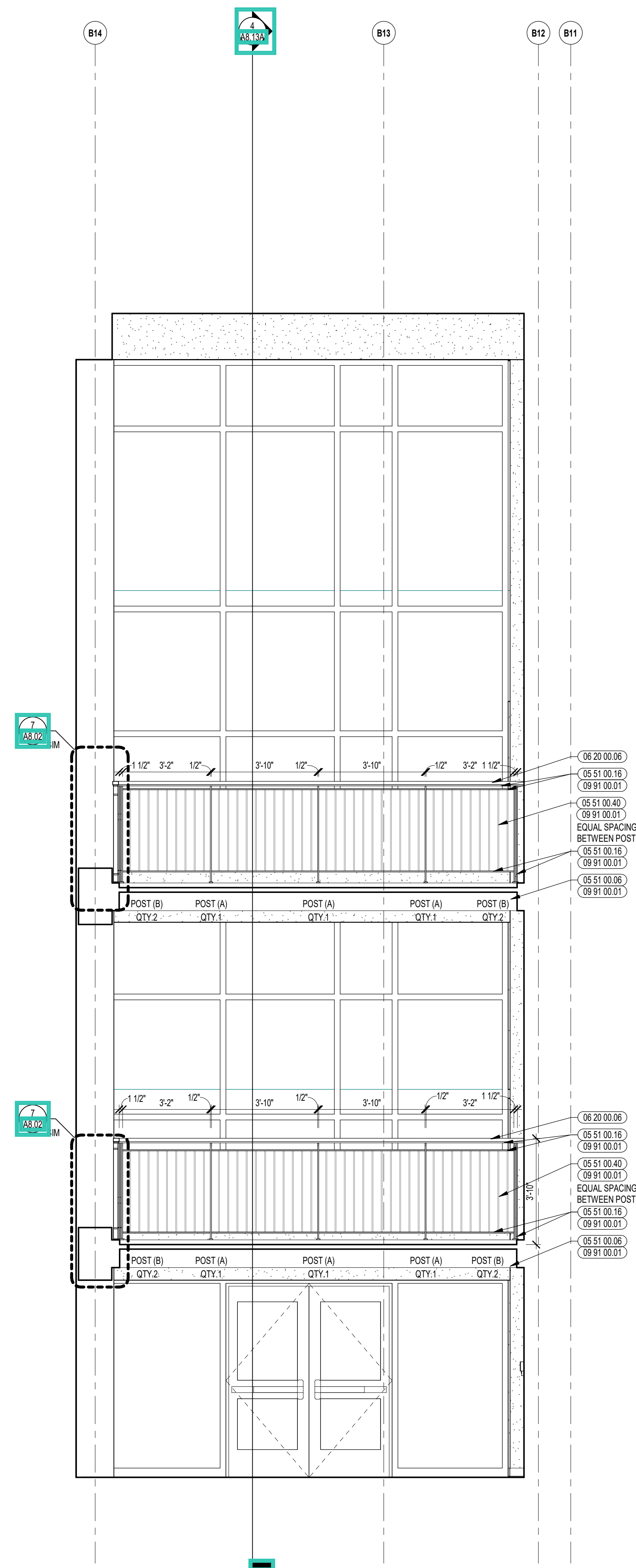

2 ENLARGED RAILING ELEVATION
3/8" = 1'-0"

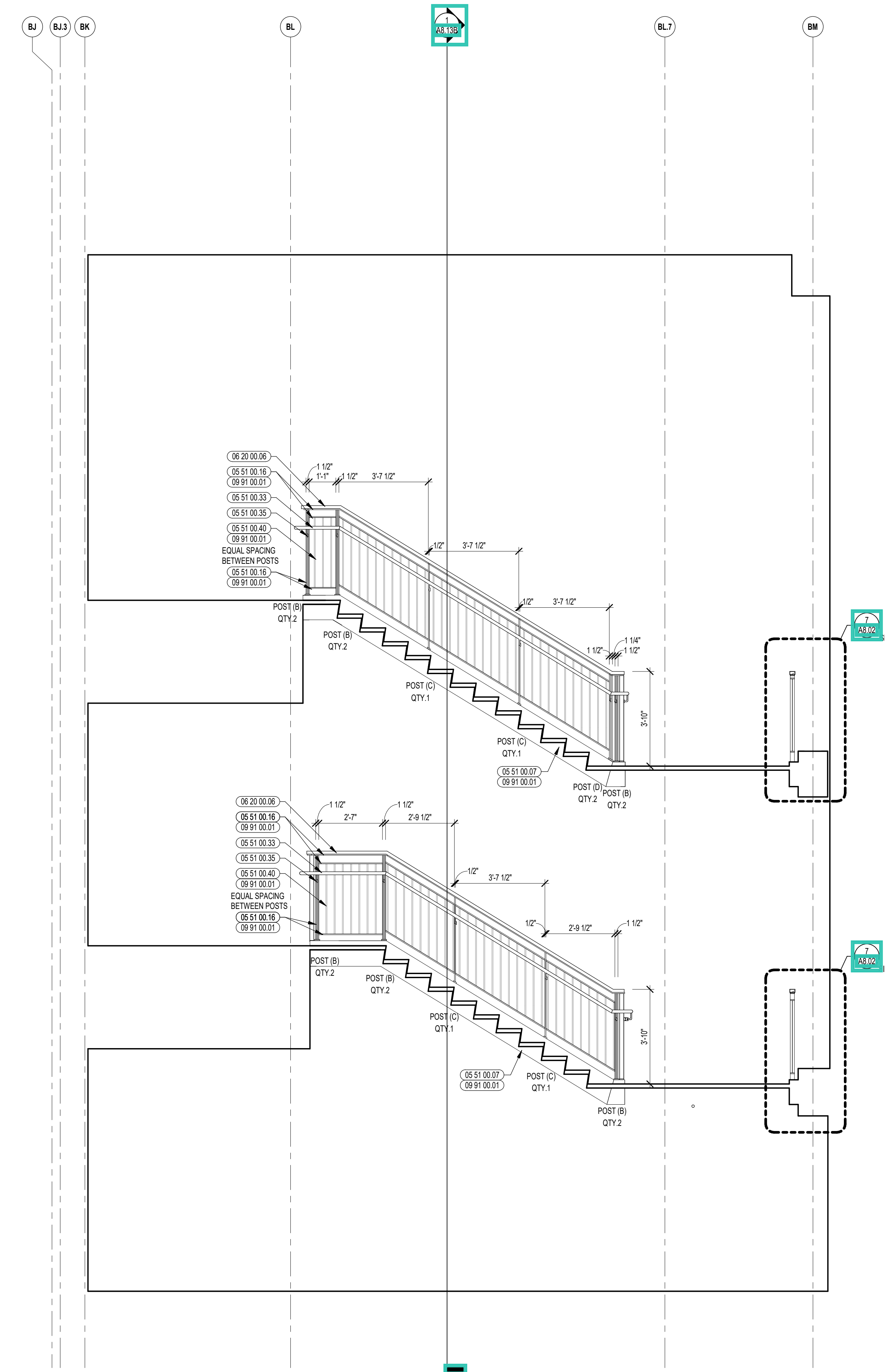

1 ENLARGED RAILING ELEVATION
3/8" = 1'-0"

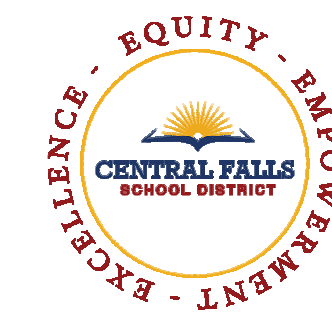

CENTRAL FALLS HIGH SCHOOL
10 HIGGINSON AVE, CENTRAL FALLS, RI

KEYNOTE LEGEND:

- 05 51 00.06 STEEL TUBE LANDING BEAM
- 05 51 00.07 STEEL TUBE STRINGER
- 05 51 00.16 STEEL PLATE - 1/2 INCH
- 05 51 00.32 STAINLESS STEEL INTERMEDIATE HANDRAIL WITH POSTS ANCHORED TO FLOOR
- 05 51 00.33 STAINLESS STEEL PIPE HANDRAIL - 1-1/2 INCH O.D.
- 05 51 00.34 STAINLESS STEEL HANDRAIL BRACKET
- 05 51 00.35 STAINLESS STEEL HANDRAIL POST BRACKET
- 05 51 00.40 STEEL BAR - 1/2 INCH x 1/2 INCH
- 09 20 00.08 HARDWOOD GUARDRAIL CAP - TRANSPARENT FINISH
- 09 91 00.01 PAINT - SEE SCHEDULE
- 10 44 00.04 FIRE EXTINGUISHER AND VALVE CABINET - FULLY RECESSED
- 10 44 00.11 FIRE EXTINGUISHER

100% CONSTRUCTION DOCUMENTS

KEY PLAN NORTH ARROW

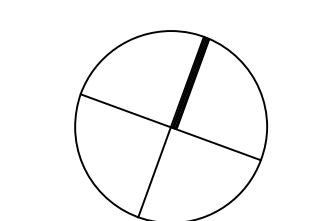

KEYPLAN

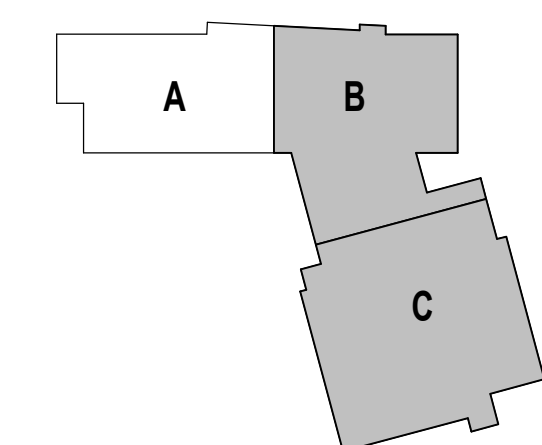

DRAWING NAME:

STAIR 3 RAILING ELEVATIONS

DRAWN BY: CHR / BFC

REVIEWED BY: CHR / KK

SCALE: AS INDICATED | DRAWING NUMBER:

JOB NO.: 2202.02

DATE: OCTOBER 13, 2023

A8.13D

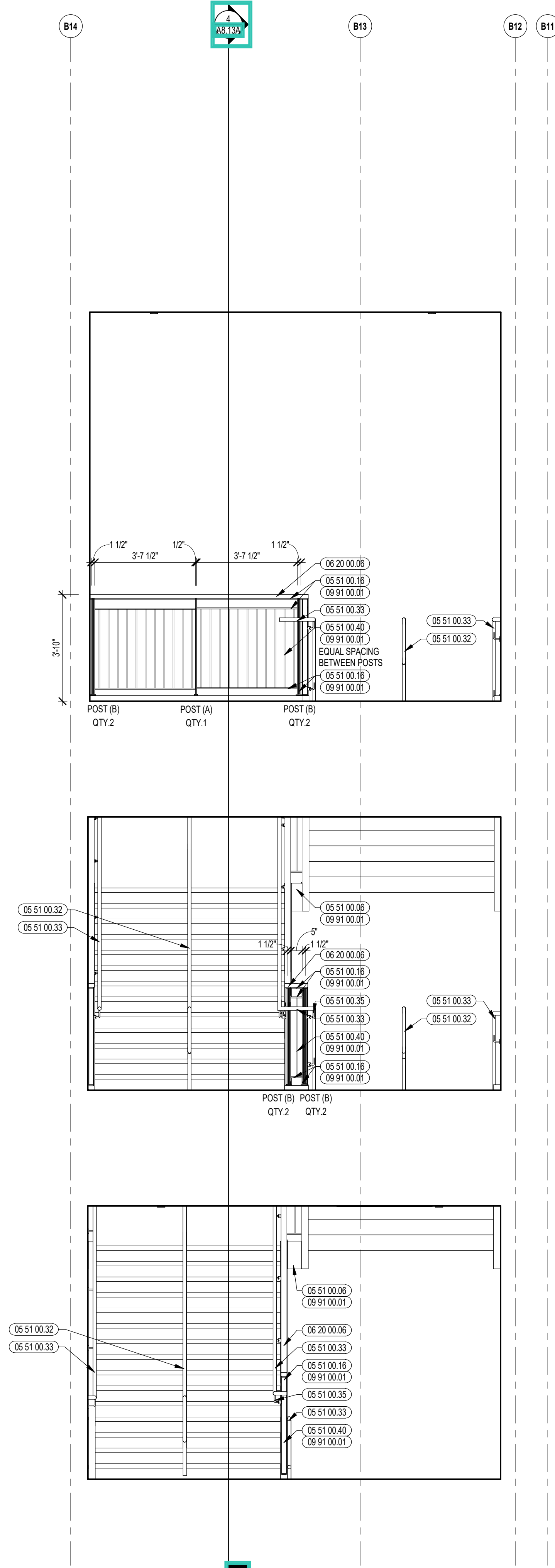

2 ENLARGED RAILING ELEVATION
3/8" = 1'-0"

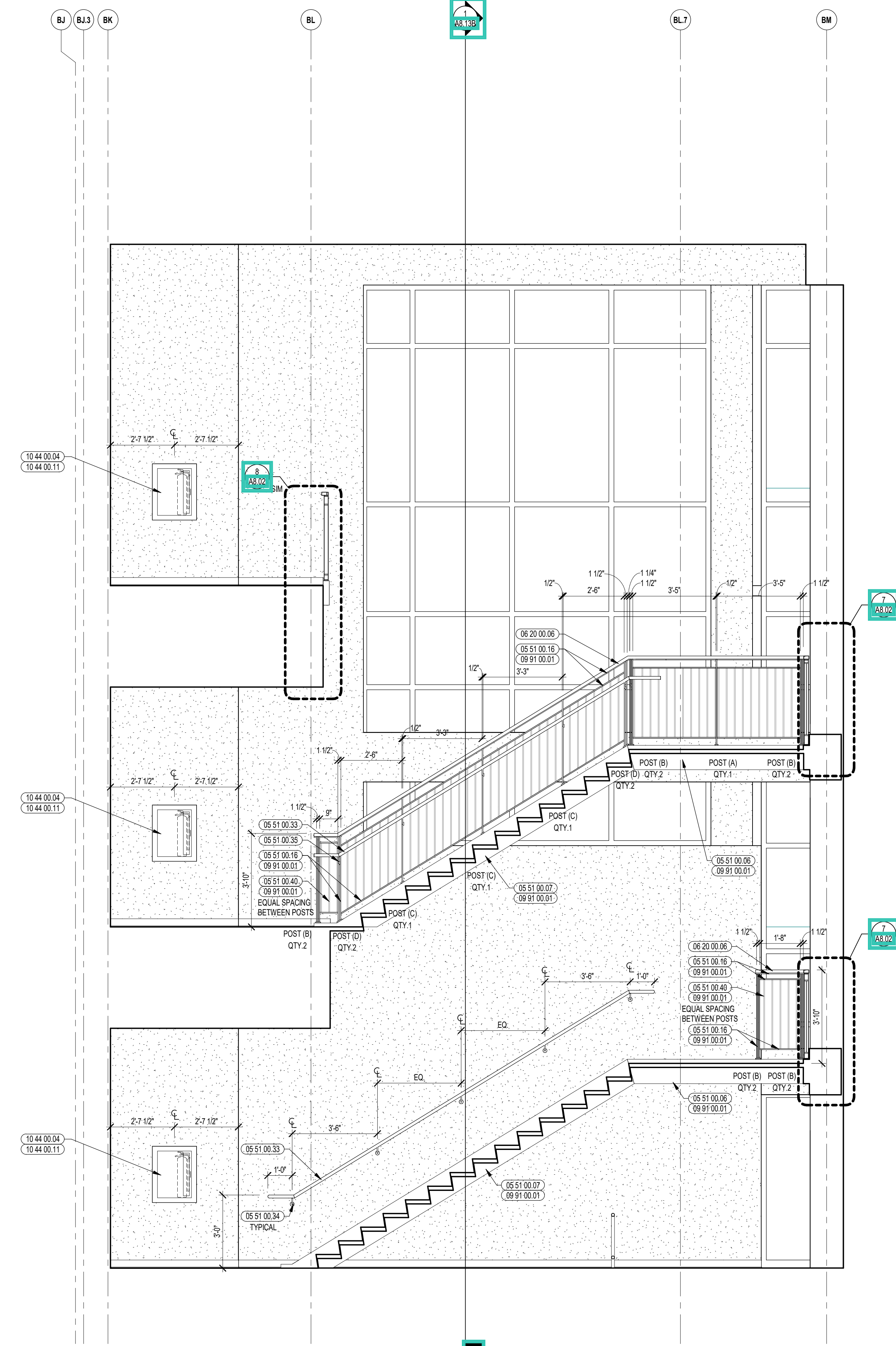

1 ENLARGED RAILING ELEVATION
3/8" = 1'-0"



CENTRAL FALLS HIGH SCHOOL
10 HIGGINSON AVE, CENTRAL FALLS, RI

KEYNOTE LEGEND:

03 30 00.03	CONCRETE SLAB ON DECK - SEE STRUCTURAL
05 51 00.01	STEEL PAN TREAD AND RISER
05 51 00.02	STEEL LANDING
05 51 00.06	STEEL TUBE LANDING BEAM
05 51 00.07	STEEL TUBE STRINGER
05 51 00.16	STEEL PLATE - 1/2 INCH
05 51 00.33	STAINLESS STEEL PIPE HANDRAIL - 1-1/2 INCH O.D.
05 51 00.40	STEEL BAR - X INCH x X INCH
06 20 00.06	HARDWOOD GUARDRAIL CAP - TRANSPARENT FINISH
09 91 00.01	PAINT - SEE SCHEDULE
10 44 00.04	FIRE EXTINGUISHER AND VALVE CABINET - FULLY RECESSED
10 44 00.11	FIRE EXTINGUISHER

- GENERAL NOTES:**
1. ALL STAIR CHANNEL STRINGERS SHALL RECEIVE STEEL CLOSURE PLATES - WELDED AND GROUND SMOOTH.
 2. ALL PENETRATIONS THROUGH FIRE RATED CONSTRUCTION SHALL BE SEALED WITH FIRESTOPPING CAULK TO MAINTAIN INTEGRITY OF FIRE RATING.
 3. ALL EXPOSED TO VIEW RAILING AND STAIR STEEL INCLUDING, BUT NOT LIMITED TO, BARS, TUBES, PLATES, CHANNELS, AND PIPES TO BE PAINTED BY 05 51 00 - UNLESS NOTED TO BE STAINLESS STEEL.

100% CONSTRUCTION DOCUMENTS

KEY PLAN NORTH ARROW

KEYPLAN

DRAWING NAME:

STAIR 4 ENLARGED PLANS & SECTION

DRAWN BY: CHR / BFC
REVIEWED BY: CHR / KK
SCALE: AS INDICATED | DRAWING NUMBER: A8.14A
JOB NO.: 2202.02
DATE: OCTOBER 13, 2023

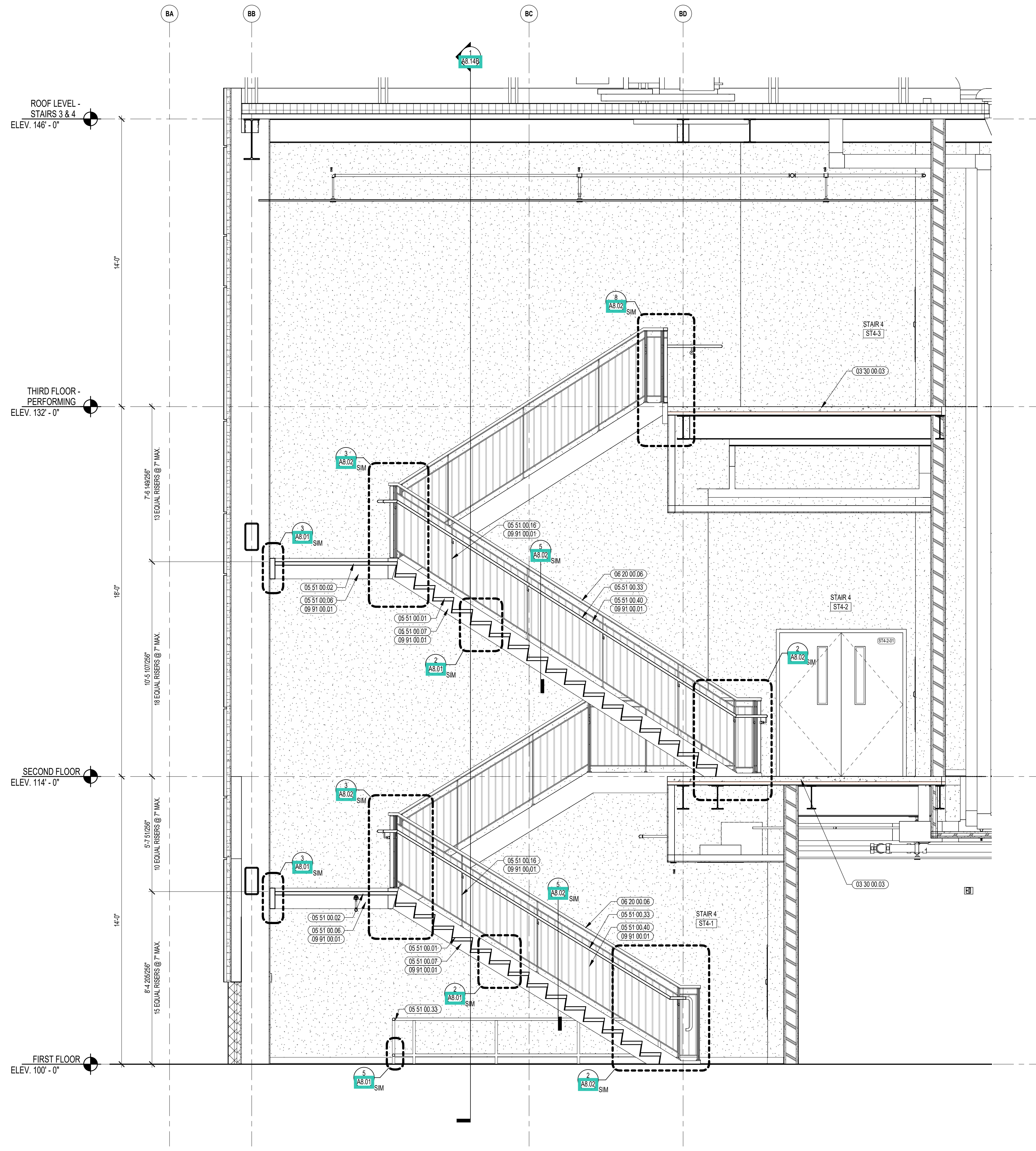

4 STAIR 4 SECTION
3/8" = 1'-0"

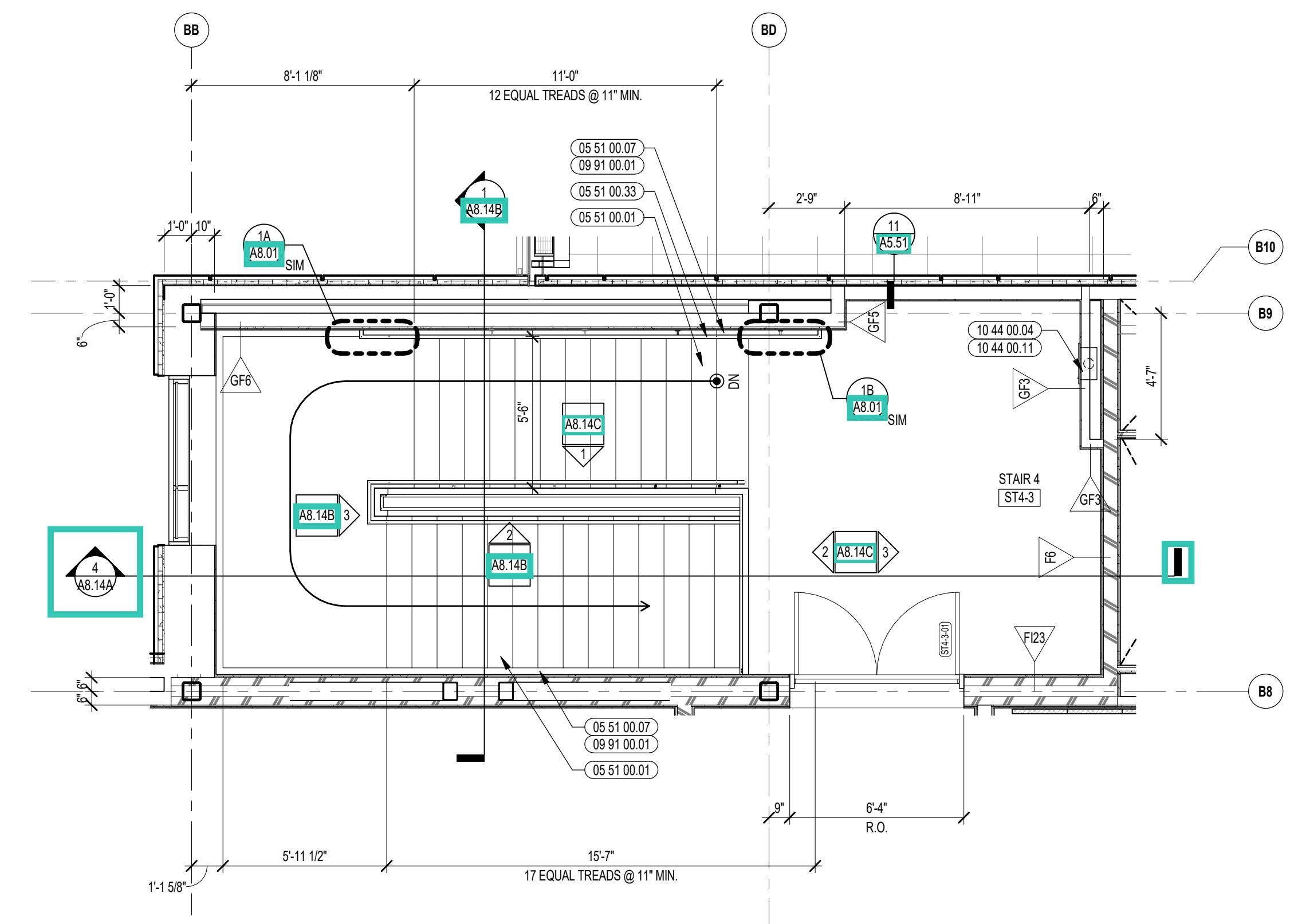

3 STAIR 4 ENLARGED PLAN - THIRD FLOOR
1/4" = 1'-0"

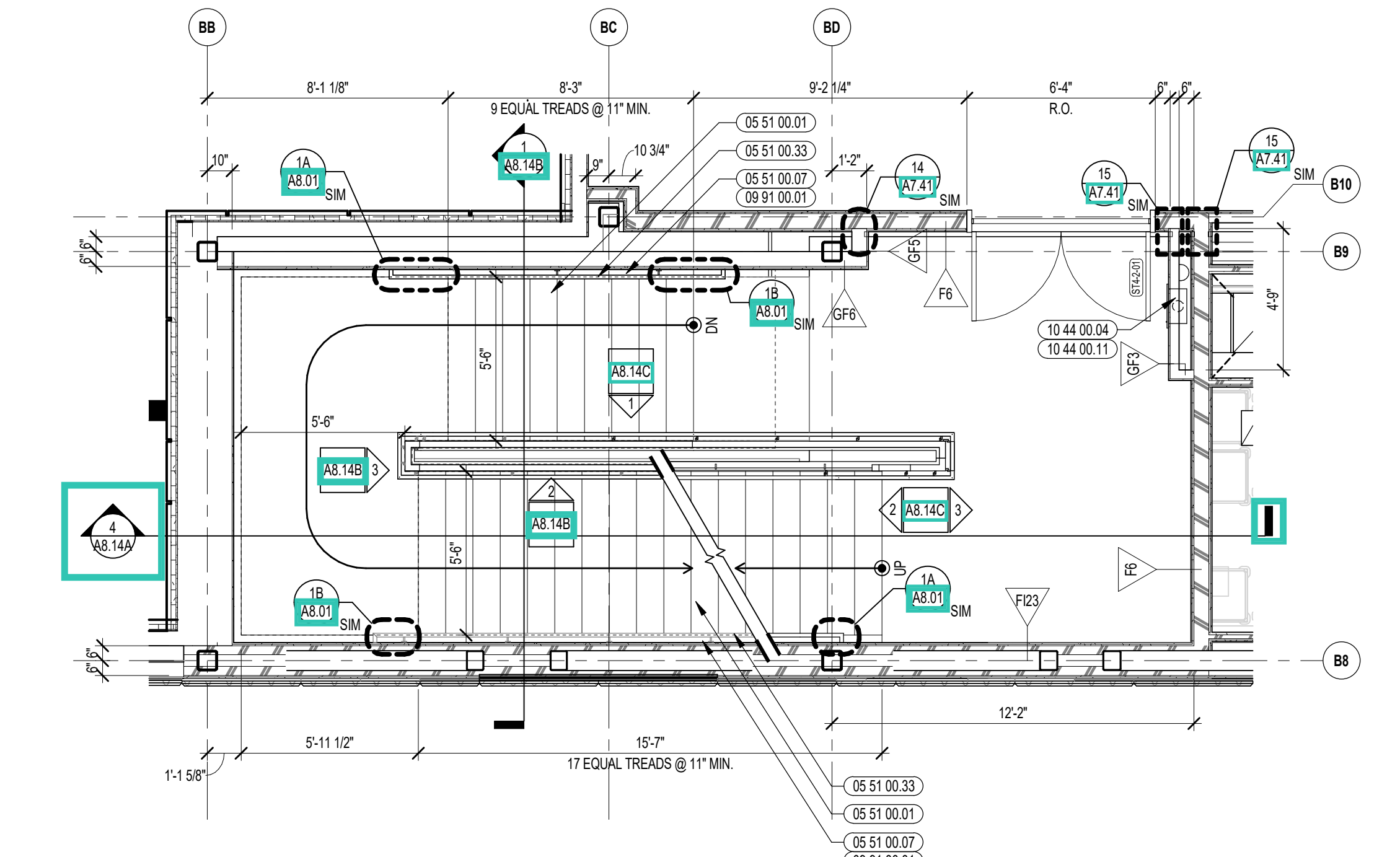

2 STAIR 4 ENLARGED PLAN - SECOND FLOOR
1/4" = 1'-0"

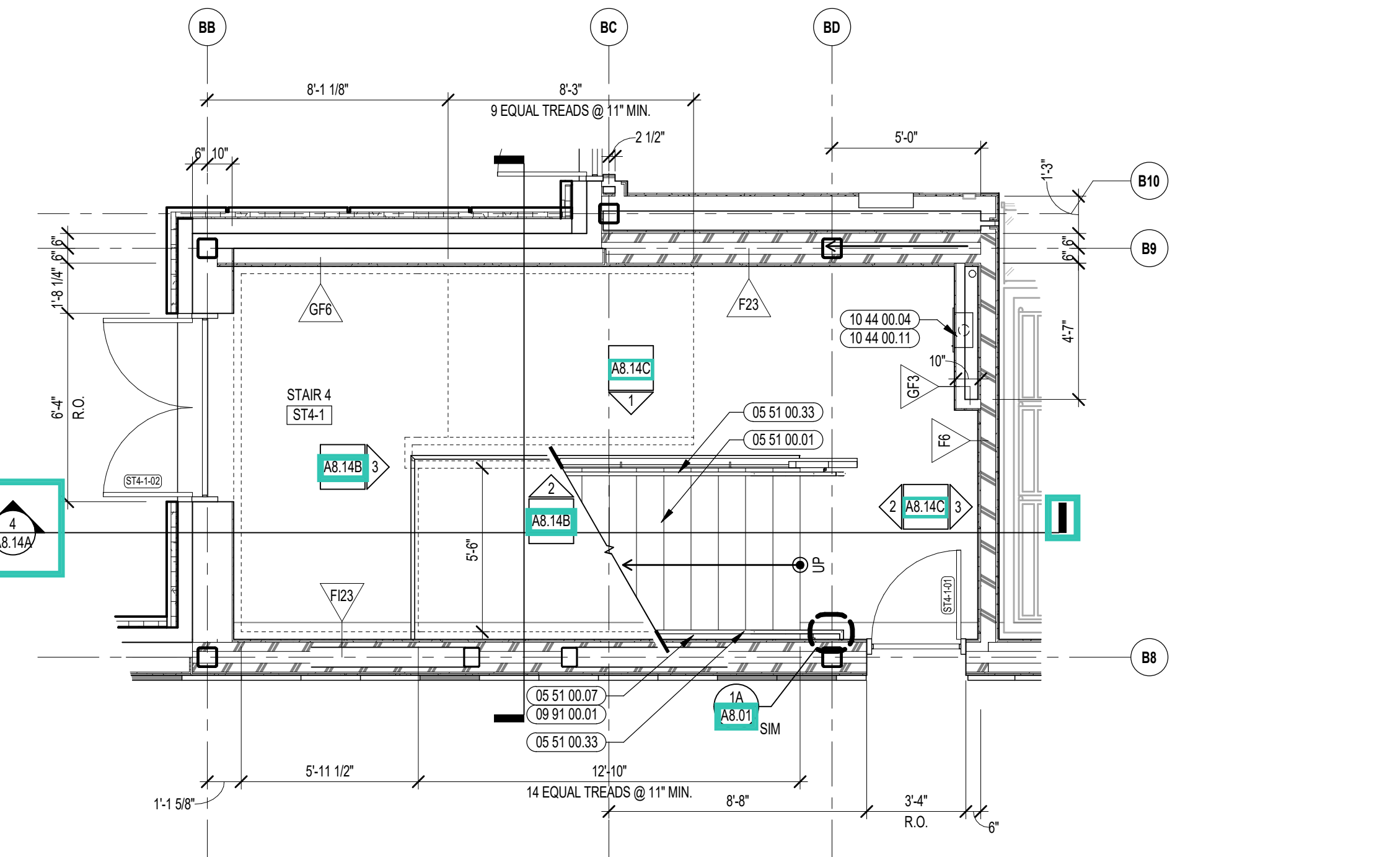

1 STAIR 4 ENLARGED PLAN - FIRST FLOOR
1/4" = 1'-0"



CENTRAL FALLS HIGH SCHOOL
10 HIGGINSON AVE, CENTRAL FALLS, RI

KEYNOTE LEGEND:

- 05 51 00 01 STEEL PAN TREAD AND RISER
- 05 51 00 06 STEEL TUBE LANDING BEAM
- 05 51 00 07 STEEL TUBE STRINGER
- 05 51 00 16 STEEL PLATE - 1/2 INCH
- 05 51 00 33 STAINLESS STEEL PIPE HANDRAL - 1-1/2 INCH O.D.
- 05 51 00 34 STAINLESS STEEL HANDRAL BRACKET
- 05 51 00 35 STAINLESS STEEL HANDRAL POST BRACKET
- 05 51 00 40 STEEL BAR - X INCH x X INCH
- 06 20 00 06 HARDWOOD GUARDRAIL CAP - TRANSPARENT FINISH
- 09 91 00 01 PAINT - SEE SCHEDULE

GENERAL NOTES:

1. ALL STAIR CHANNEL STRINGERS SHALL RECEIVE STEEL CLOSURE PLATES - WELDED AND GROUND SMOOTH.
2. ALL PENETRATIONS THROUGH FIRE RATED CONSTRUCTION SHALL BE SEALED WITH FIRESTOPPING CAULK TO MAINTAIN INTEGRITY OF FIRE RATING.
3. ALL EXPOSED TO VIEW RAILING AND STAIR STEEL INCLUDING, BUT NOT LIMITED TO, BARS, TUBES, PLATES, CHANNELS, AND PIPES TO BE PAINTED BY 09 91 00 - UNLESS NOTED TO BE STAINLESS STEEL.

100% CONSTRUCTION DOCUMENTS

KEY PLAN NORTH ARROW

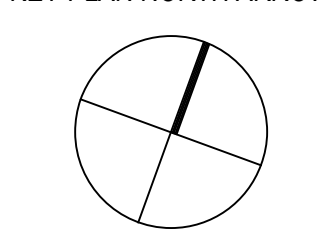

KEYPLAN

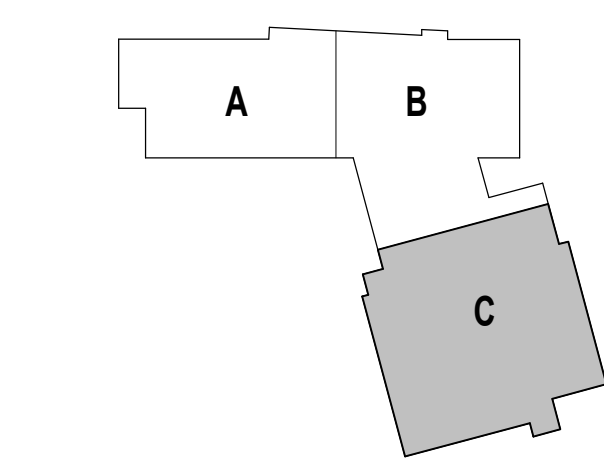

DRAWING NAME:

STAIR 4 SECTION & RAILING ELEVATIONS

DRAWN BY: CHR / BFC

REVIEWED BY: CHR / KK

SCALE: AS INDICATED | DRAWING NUMBER:

JOB NO.: 2202.02

DATE: OCTOBER 13, 2023

A8.14B

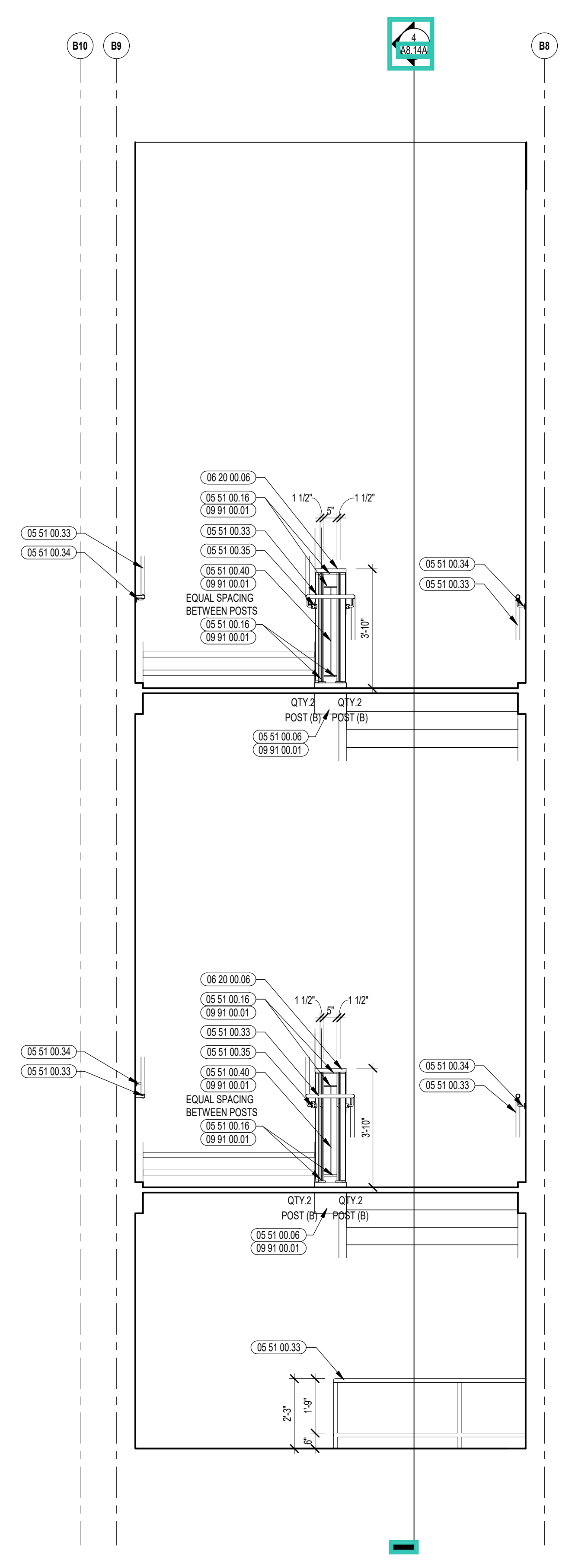
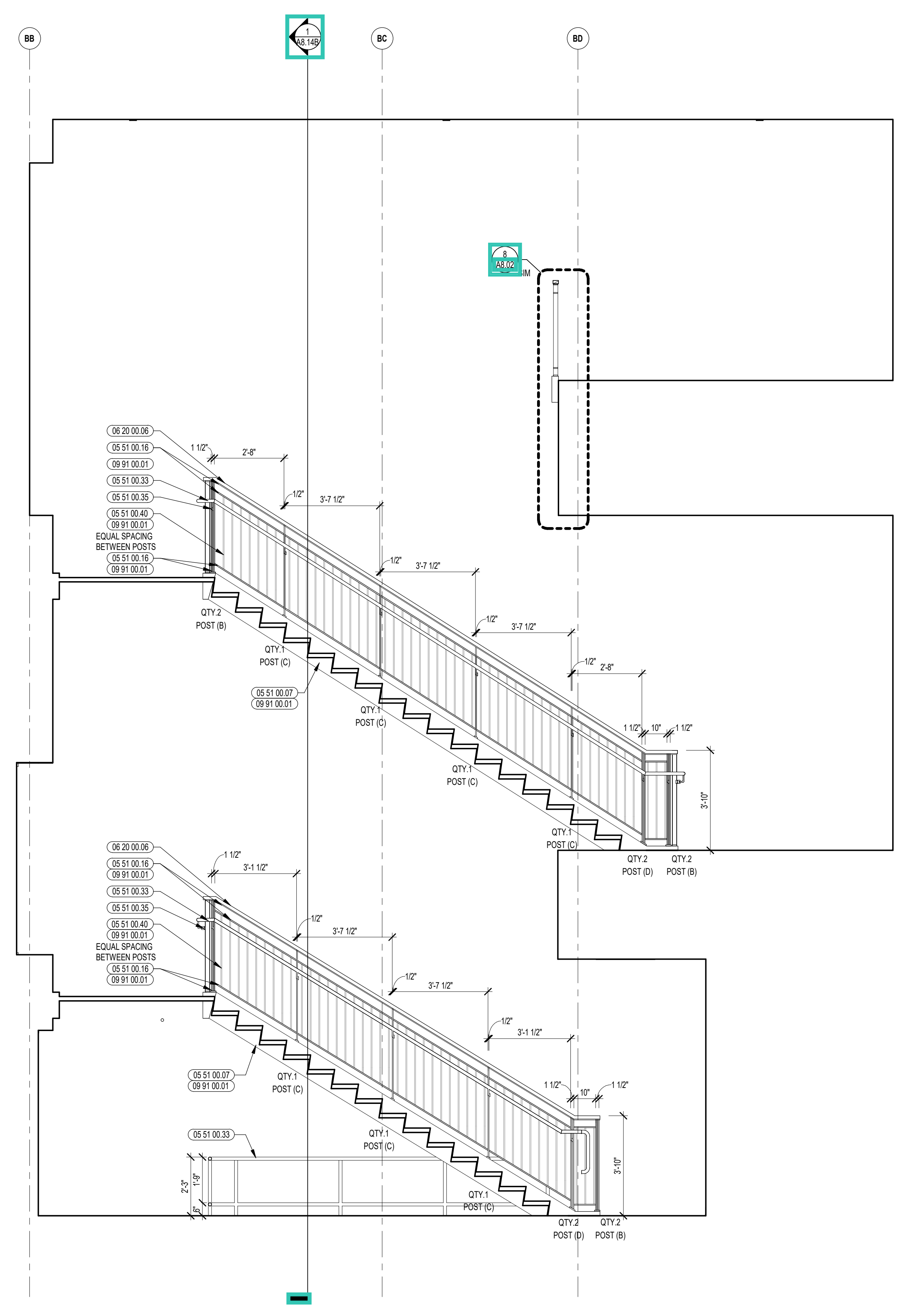
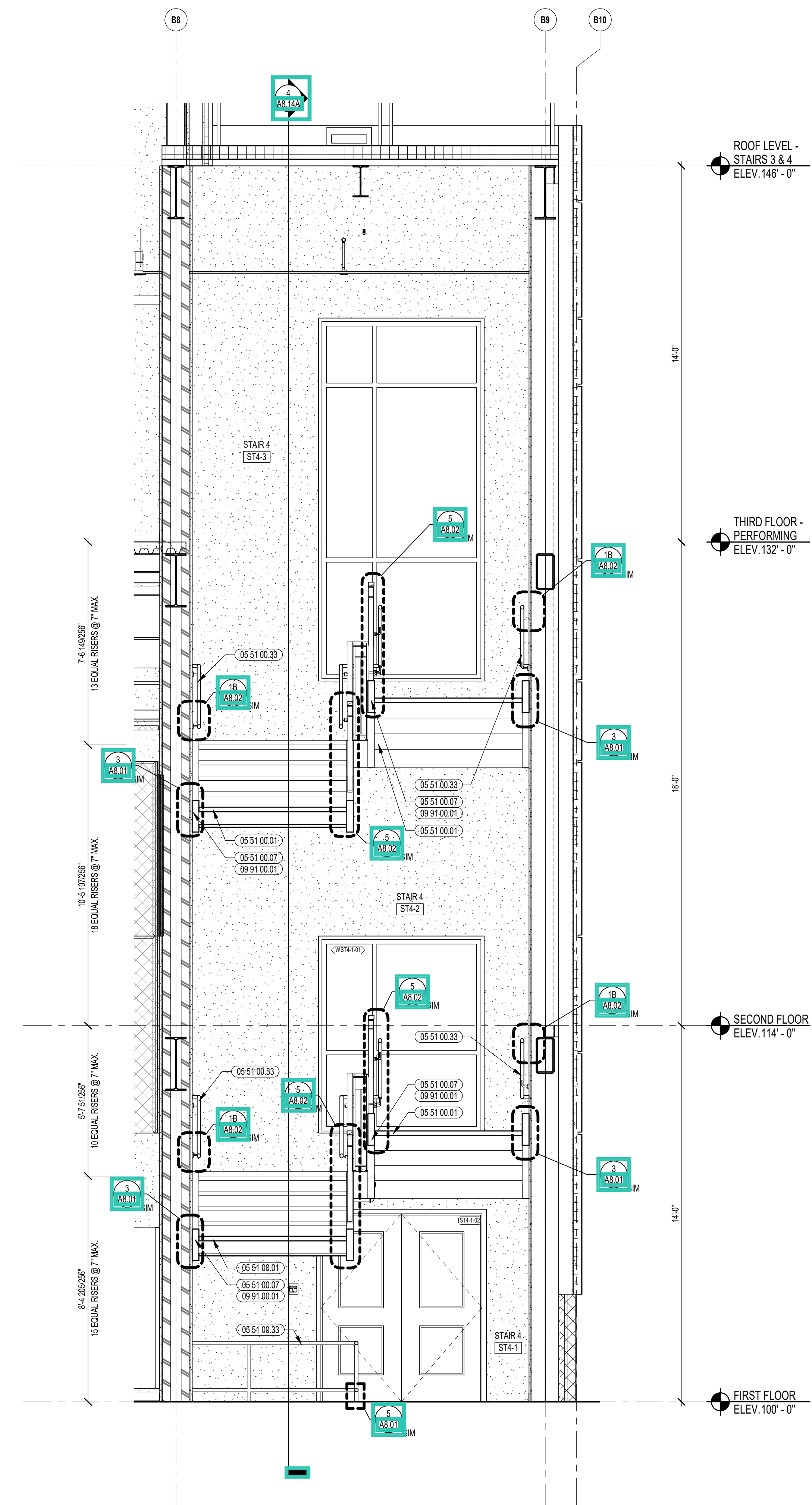

3 ENLARGED RAILING ELEVATION
3/8" = 1'-0"

2 ENLARGED RAILING ELEVATION
3/8" = 1'-0"

1 STAIR 4 SECTION
3/8" = 1'-0"



CENTRAL FALLS HIGH SCHOOL
10 HIGGINSON AVE, CENTRAL FALLS, RI

KEYNOTE LEGEND:

- 05 51 00 07 STEEL TUBE STRINGER
- 05 51 00 16 STEEL PLATE - 1/2 INCH
- 05 51 00 33 STAINLESS STEEL PIPE HANDRAIL - 1-1/2 INCH O.D.
- 05 51 00 35 STAINLESS STEEL HANDRAIL POST BRACKET
- 05 51 00 40 STEEL BAR - X INCH X X INCH
- 05 30 00 06 HARDWOOD QUADRANT CAP - TRANSPARENT FINISH
- 09 21 16 32 GYPSUM BOARD - 5/8 INCH TYPE X - 2 LAYERS
- 09 29 00 99 GYPSUM BOARD SYSTEM - LEVEL 4 FINISH - REFER TO FLOOR PLANS AND WALL TYPES FOR COMPONENTS
- 09 65 13 01 RUBBER BASE - 4 INCH
- 09 91 00 01 PAINT - SEE SCHEDULE
- 10 44 00 04 FIRE EXTINGUISHER AND VALVE CABINET - FULLY RECESSED
- 10 44 00 11 FIRE EXTINGUISHER

GENERAL NOTES:

1. ALL STAIR CHANNEL STRINGERS SHALL RECEIVE STEEL CLOSURE PLATES - WELDED AND GROUND SMOOTH.
2. ALL PENETRATIONS THROUGH FIRE RATED CONSTRUCTION SHALL BE SEALED WITH FIRESTOPPING CAULK TO MAINTAIN INTEGRITY OF FIRE RATING.
3. ALL EXPOSED TO VIEW RAILING AND STAIR STEEL INCLUDING, BUT NOT LIMITED TO, BARS, TUBES, PLATES, CHANNELS, AND PIPES TO BE PAINTED BY 09 91 00 - UNLESS NOTED TO BE STAINLESS STEEL.

100% CONSTRUCTION DOCUMENTS

KEY PLAN NORTH ARROW

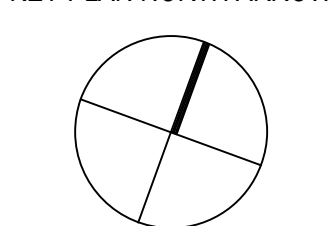

KEYPLAN

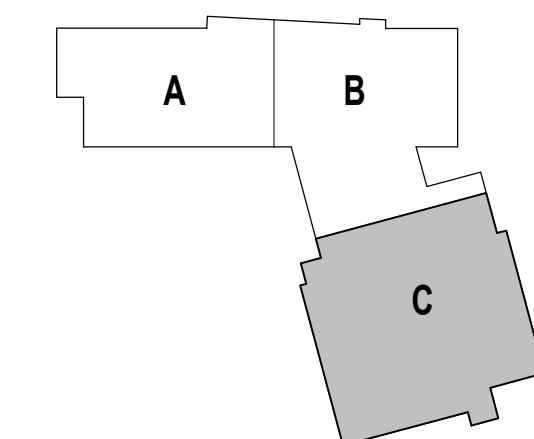

DRAWING NAME:

STAIR 4 RAILING ELEVATIONS

DRAWN BY: CHR / BFC

REVIEWED BY: CHR / KK

SCALE: AS INDICATED | DRAWING NUMBER:

JOB NO.: 2202.02

DATE: OCTOBER 13, 2023

A8.14C

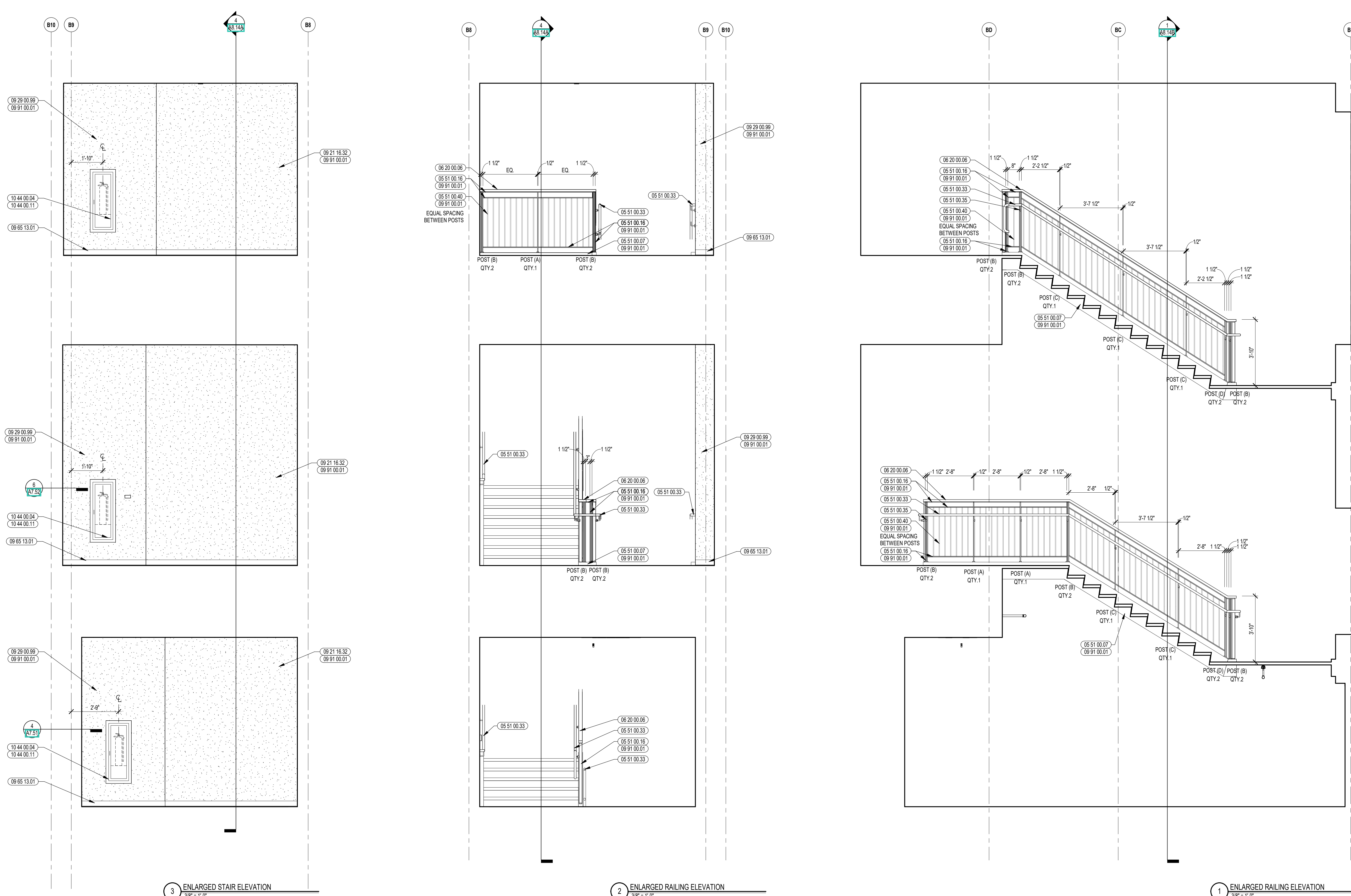

3 ENLARGED STAIR ELEVATION
3/8" = 1'-0"

2 ENLARGED RAILING ELEVATION
3/8" = 1'-0"

1 ENLARGED RAILING ELEVATION
3/8" = 1'-0"



CENTRAL FALLS HIGH SCHOOL
10 HIGGINSON AVE, CENTRAL FALLS, RI

Copyright © 2023, A3 Architects, Inc.

KEYNOTE LEGEND:

- 05 50 00.04 ROOF ACCESS LADDER - EXTERIOR
- 05 50 00.01 STAIR GATE
- 05 51 00.01 STEEL PAN TREAD AND RISER
- 05 51 00.02 STEEL TUBE STRINGER
- 05 51 00.03 STAINLESS STEEL INTERMEDIATE HANDRAIL WITH POSTS ANCHORED TO FLOOR
- 05 51 00.33 STAINLESS STEEL PIPE HANDRAIL - 1-1/2 INCH O.D.
- 09 67 23.01 FLUID APPLIED FLOORING - UCF-1
- 09 91 00.01 PAINT - SEE SCHEDULE
- 10 44 00.04 FIRE EXTINGUISHER AND VALVE CABINET - FULLY RECESSED
- 10 44 00.11 FIRE EXTINGUISHER
- 12 48 13.02 RECESSED ENTRANCE GRATING - REFERENCE DRAWINGS FOR SIZE

GENERAL NOTES:

1. ALL STAIR CHANNEL STRINGERS SHALL RECEIVE STEEL CLOSURE PLATES - WELDED AND GROUND SMOOTH.
2. ALL PENETRATIONS THROUGH FIRE RATED CONSTRUCTION SHALL BE SEALED WITH FIRESTOPPING CAULK TO MAINTAIN INTEGRITY OF FIRE RATING.
3. ALL EXPOSED TO VIEW RAILING AND STAIR STEEL INCLUDING, BUT NOT LIMITED TO, BARS, TUBES, PLATES, CHANNELS, AND PPES TO BE PAINTED BY 09 91 00 - UNLESS NOTED TO BE STAINLESS STEEL.

100% CONSTRUCTION DOCUMENTS

KEY PLAN NORTH ARROW

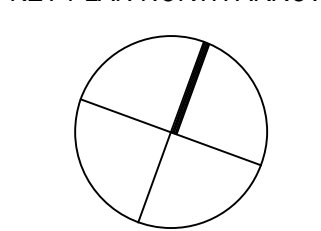

KEYPLAN

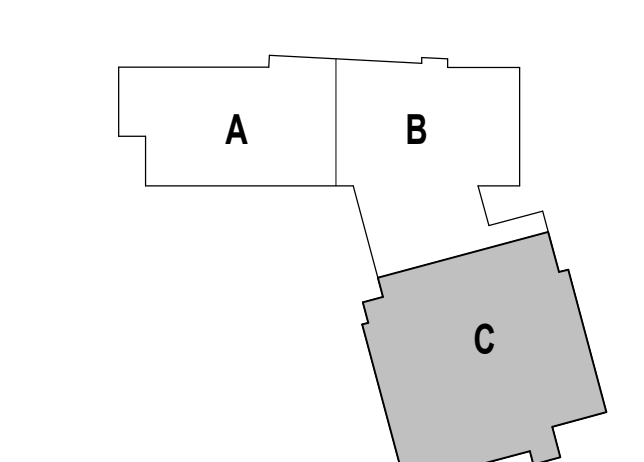

DRAWING NAME:

STAIR 5 ENLARGED PLANS

DRAWN BY: CHR / BFC

REVIEWED BY: CHR / KK

SCALE: AS INDICATED | DRAWING NUMBER:

JOB NO.: 2202.02

DATE: OCTOBER 13, 2023 **A8.15A**

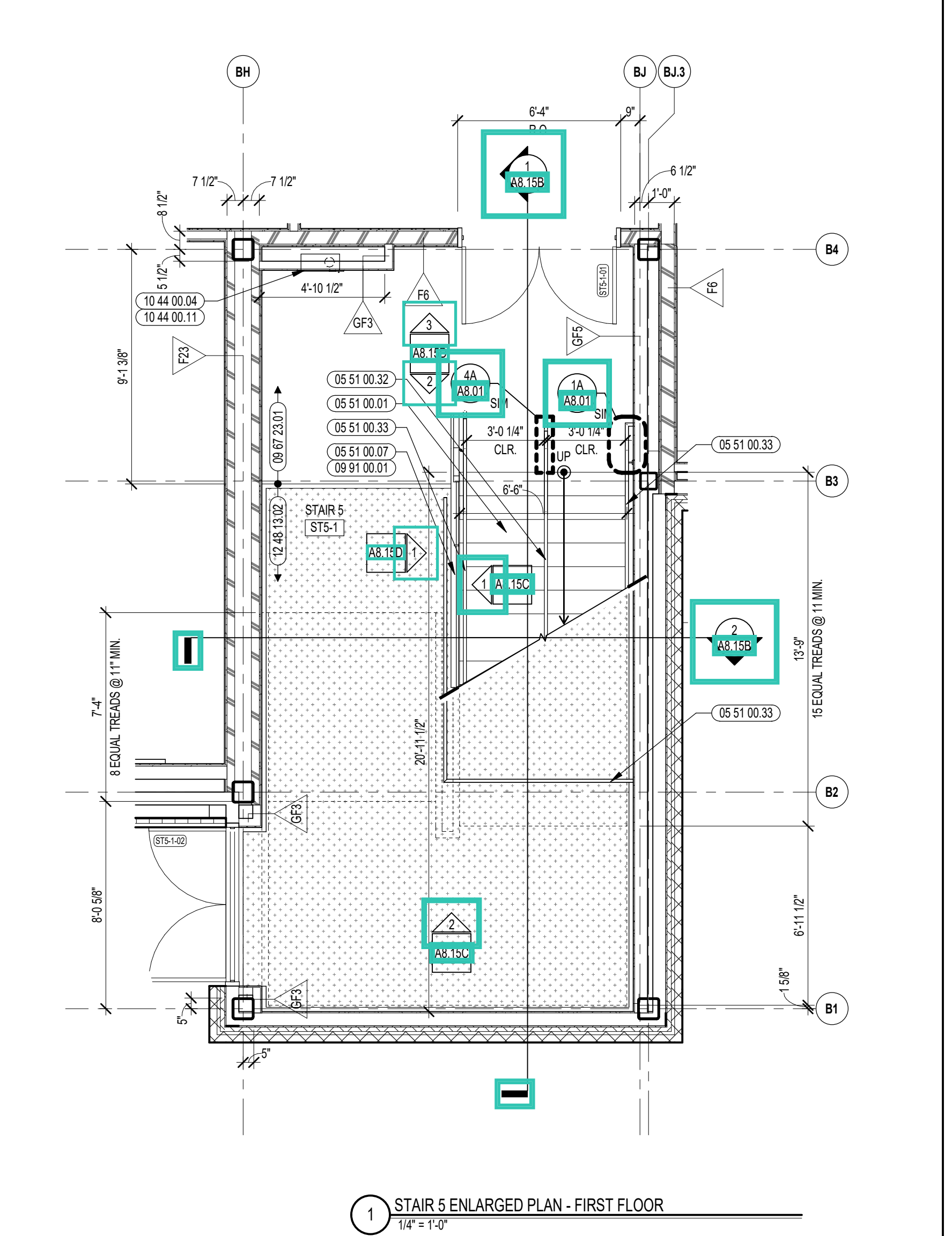
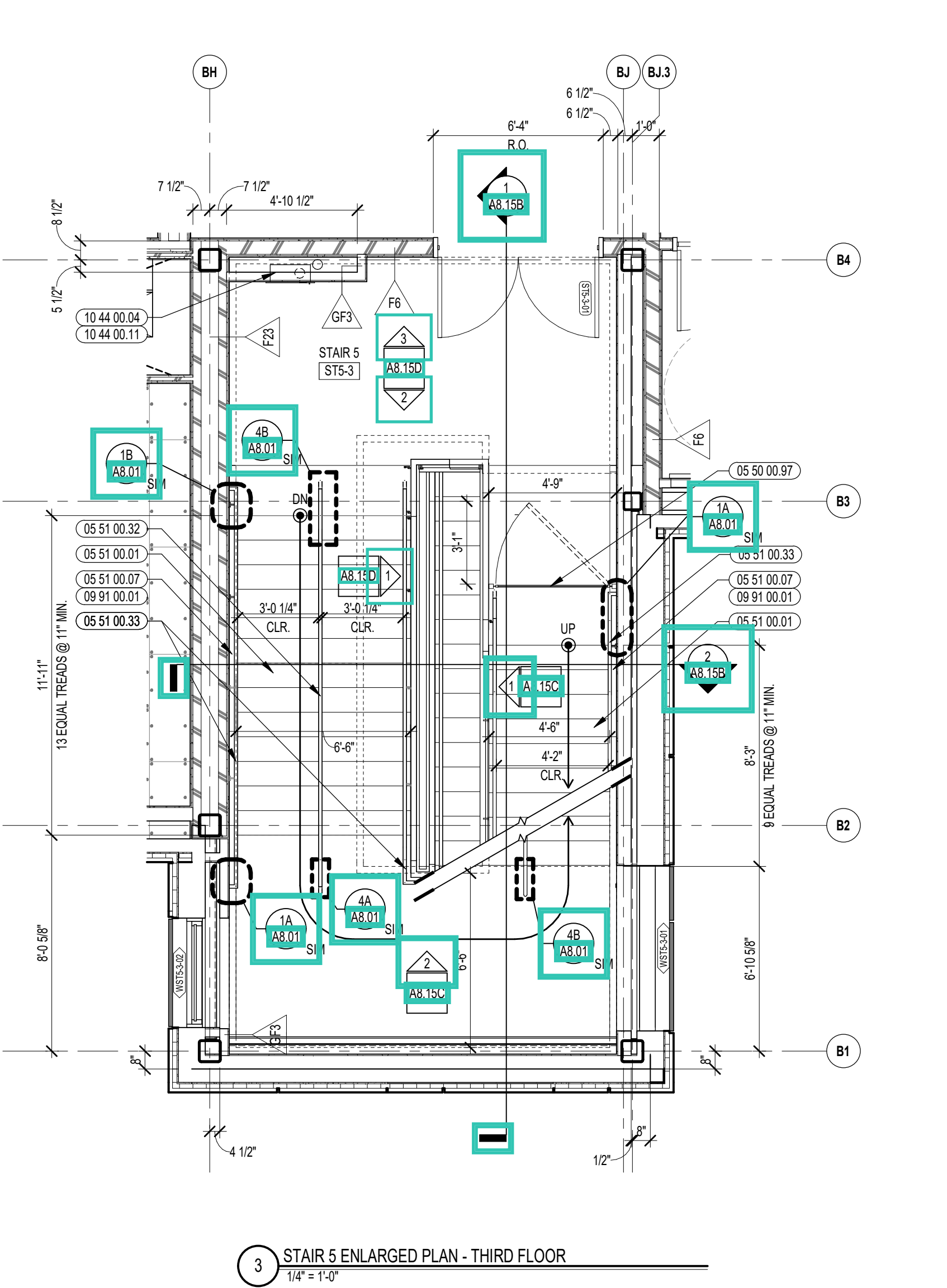
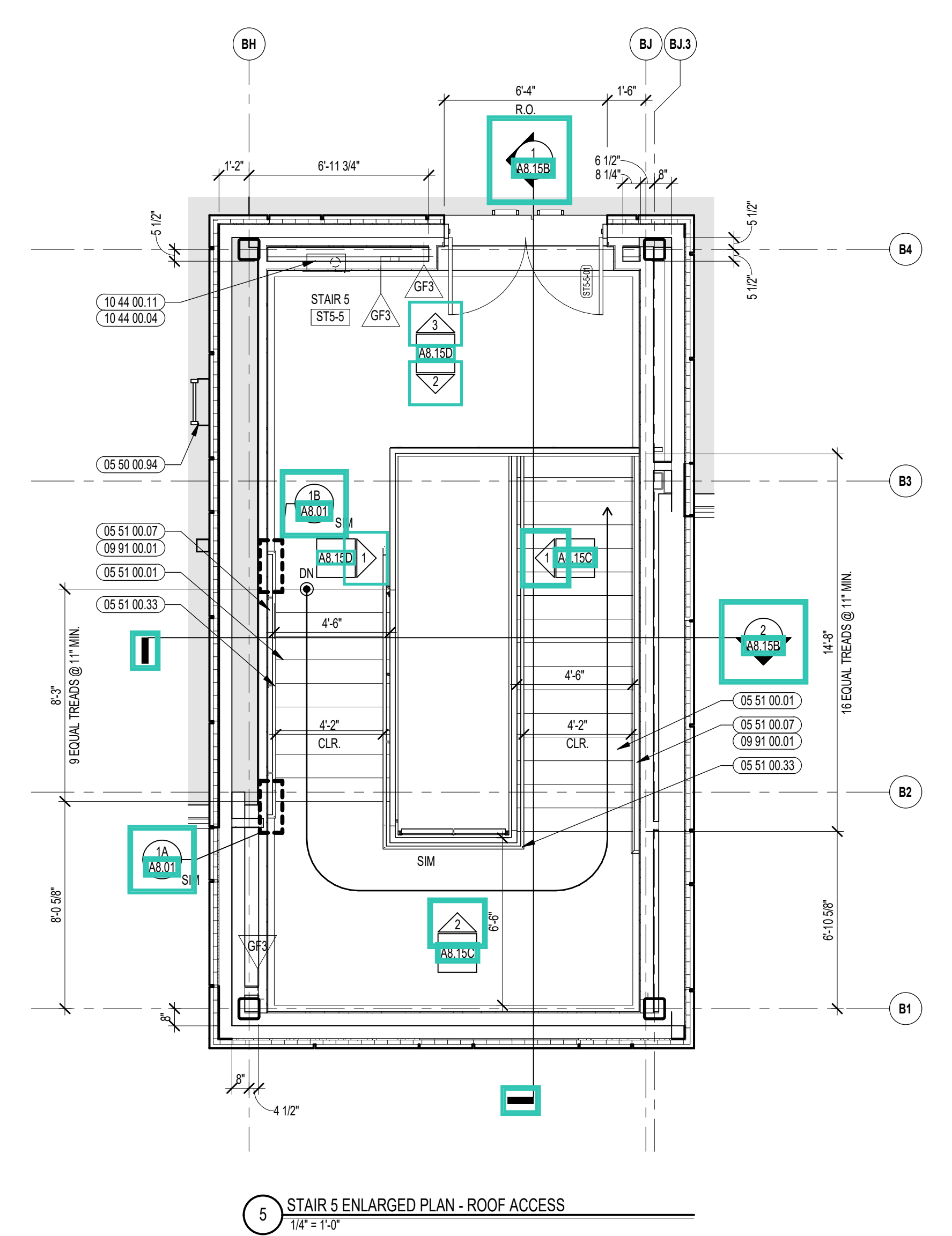
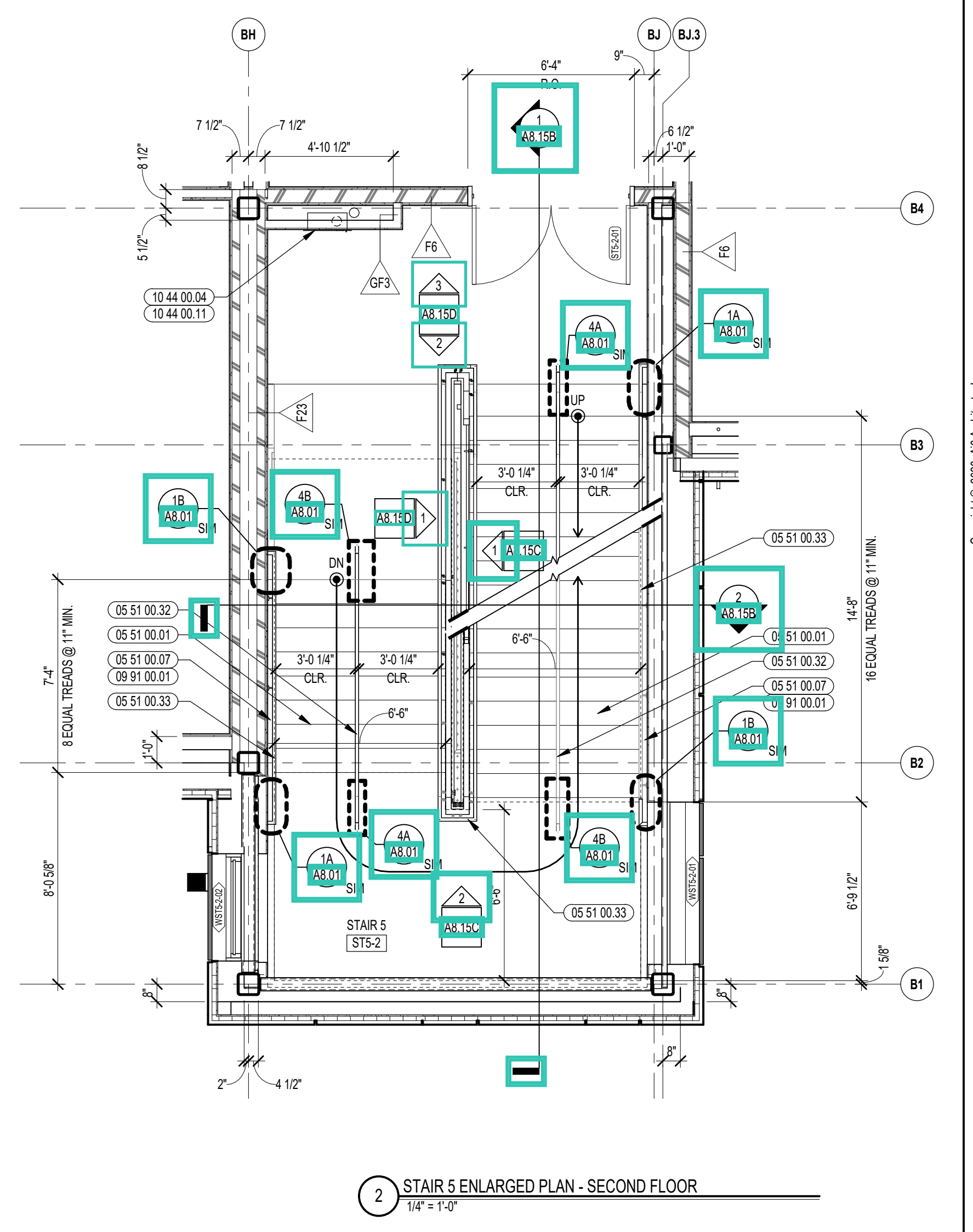
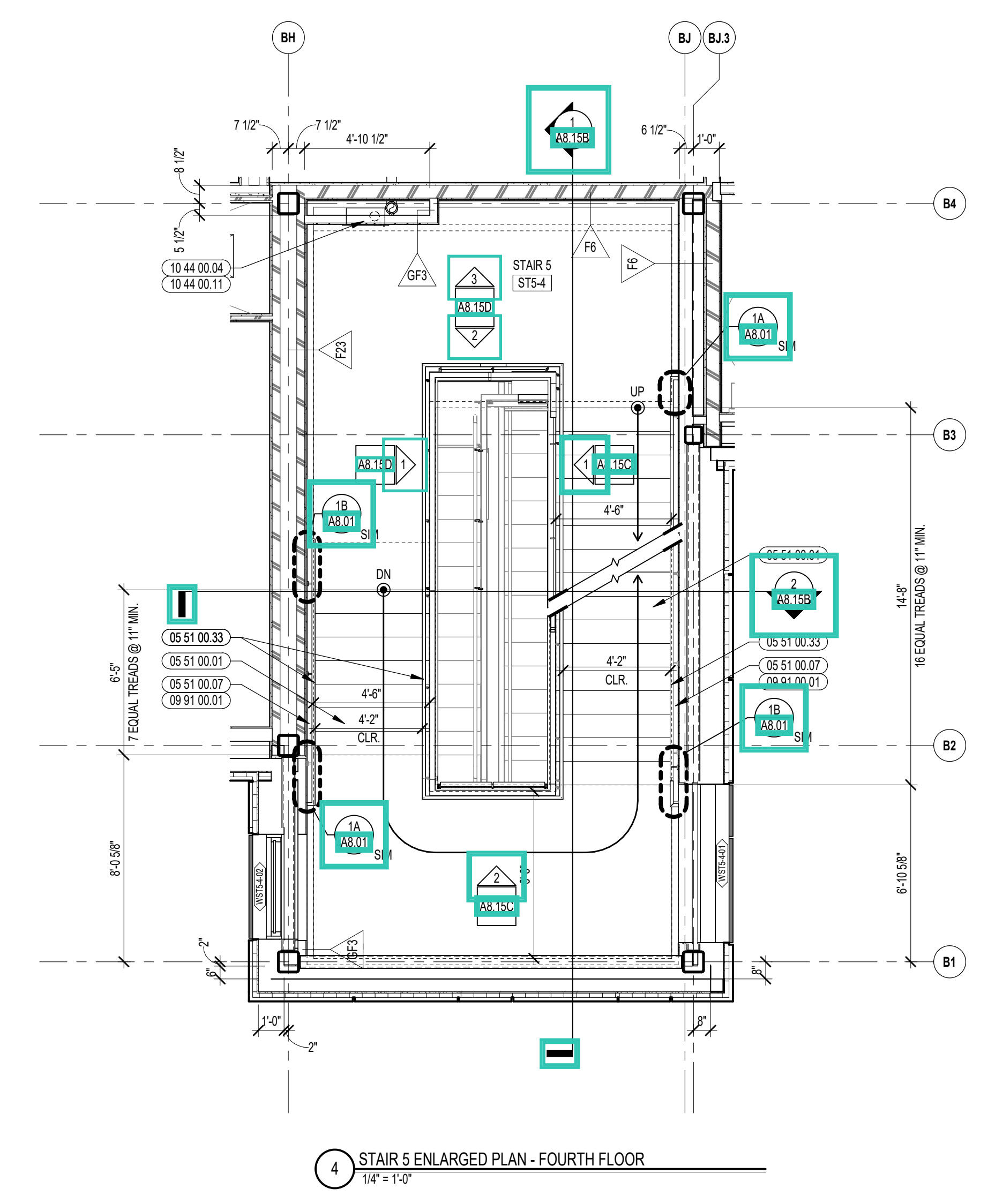

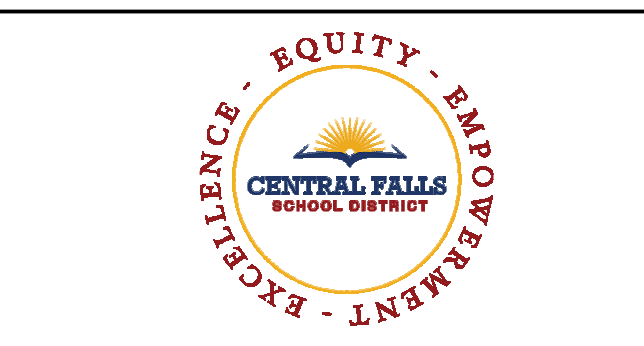

KEYNOTE LEGEND:

- 03 30 00.03 CONCRETE SLAB ON DECK - SEE STRUCTURAL
- 05 51 00.01 STEEL PAN TREAD AND RISER
- 05 51 00.02 STEEL PAN LANDING
- 05 51 00.06 STEEL TUBE LANDING BEAM
- 05 51 00.07 STEEL TUBE STRINGER
- 05 51 00.16 STEEL PLATE - 1/2 INCH
- 05 51 00.32 STAINLESS STEEL INTERMEDIATE HANDRAIL WITH POSTS ANCHORED TO FLOOR
- 05 51 00.33 STAINLESS STEEL PIPE HANDRAIL - 1-1/2 INCH O.D.
- 05 51 00.40 STEEL BAR - X INCH x X INCH
- 06 20 00.06 HARDWOOD QUARTER SAWN CAP - TRANSPARENT FINISH
- 09 91 00.01 PAINT - SEE SCHEDULE

GENERAL NOTES:

1. ALL STAIR CHANNEL STRINGERS SHALL RECEIVE STEEL CLOSURE PLATES - WELDED AND GROUND SMOOTH.
2. ALL PENETRATIONS THROUGH FIRE RATED CONSTRUCTION SHALL BE SEALED WITH FIRESTOPPING CAULK TO MAINTAIN INTEGRITY OF FIRE RATING.
3. ALL EXPOSED TO VIEW RAILING AND STAIR STEEL INCLUDING, BUT NOT LIMITED TO, BARS, TUBES, PLATES, CHANNELS, AND PIPES TO BE PAINTED BY 09 91 00 - UNLESS NOTED TO BE STAINLESS STEEL.

100% CONSTRUCTION DOCUMENTS

KEY PLAN NORTH ARROW

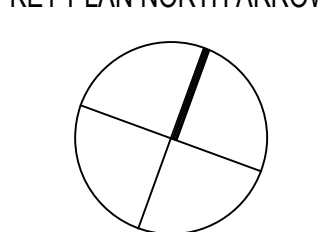

KEYPLAN

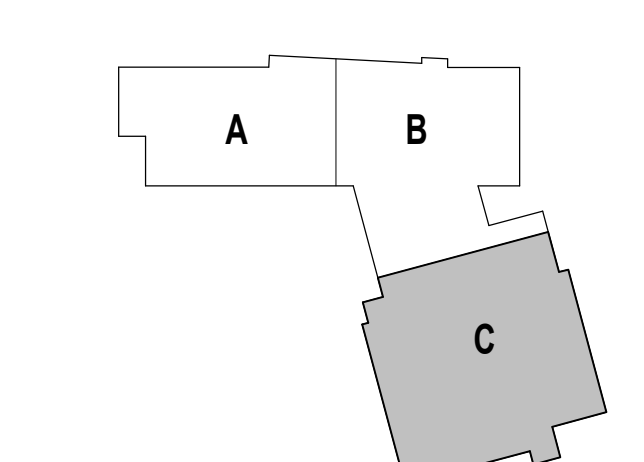

DRAWING NAME:

STAIR 5 SECTIONS

DRAWN BY: CHR / BFC

REVIEWED BY: CHR / KK

SCALE: AS INDICATED | DRAWING NUMBER:

JOB NO.: 2202.02

DATE: OCTOBER 13, 2023 **A8.15B**

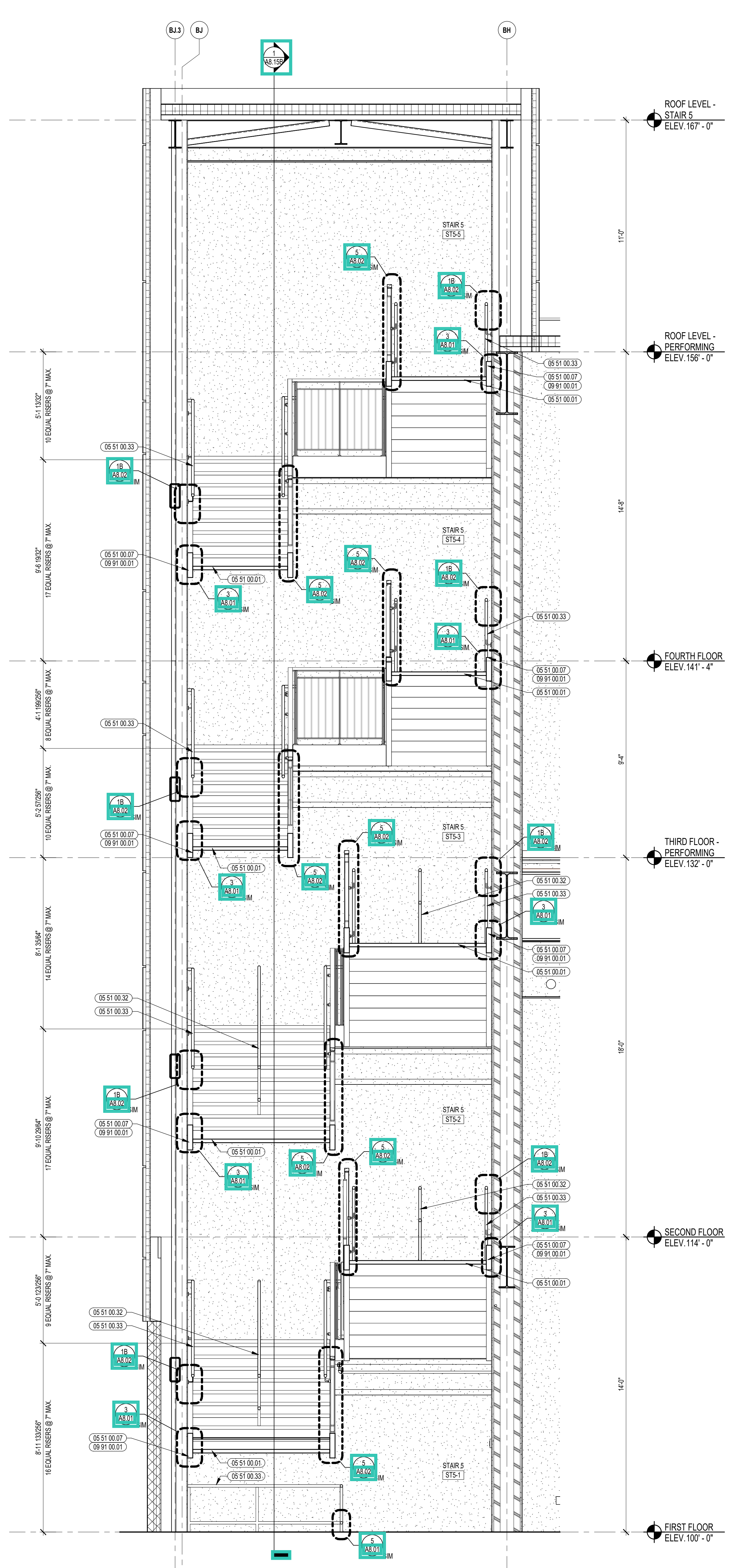

2 STAIR 5 SECTION
3/8" = 1'-0"

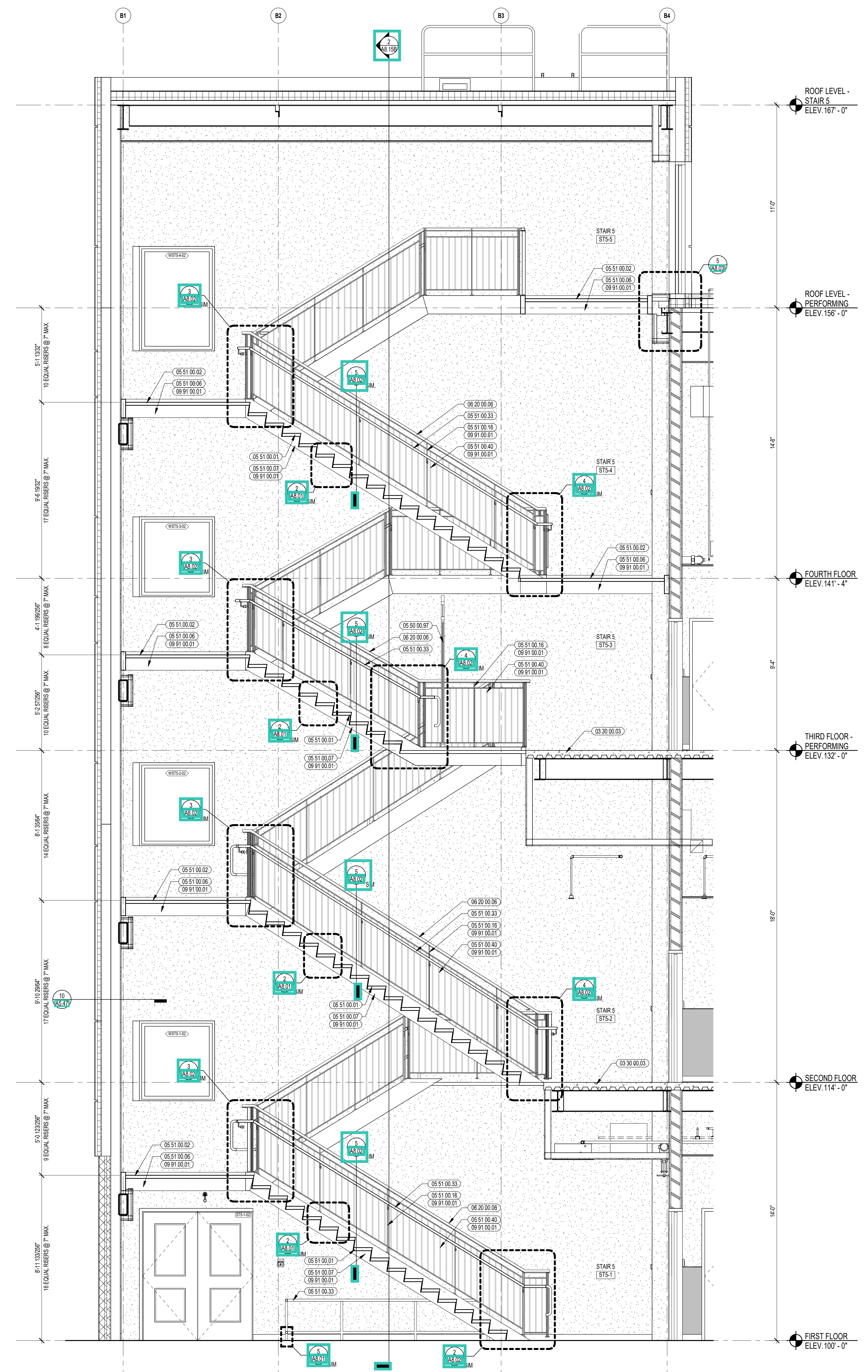

1 STAIR 5 SECTION
3/8" = 1'-0"

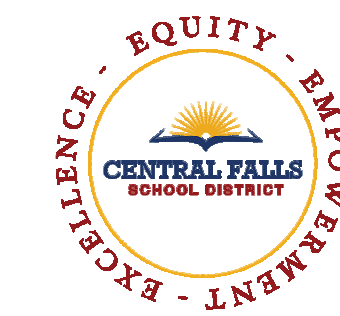

CENTRAL FALLS HIGH SCHOOL
10 HIGGINSON AVE, CENTRAL FALLS, RI

KEYNOTE LEGEND:

05 50.00.07	STAR GATE
05 51.00.06	STEEL TUBE LANDING BEAM
05 51.00.07	STEEL TUBE STRINGER
05 51.00.16	STEEL PLATE - 1/2 INCH
05 51.00.32	STAINLESS STEEL INTERMEDIATE HANDRAIL WITH POSTS ANCHORED TO FLOOR
05 51.00.33	STAINLESS STEEL PIPE HANDRAIL - 1-1/2 INCH O.D.
05 51.00.34	STAINLESS STEEL HANDRAIL POST BRACKET
05 51.00.35	STAINLESS STEEL HANDRAIL POST BRACKET
05 51.00.40	STEEL BAR - X INCH x X INCH
06 20.00.06	HARDWOOD GUARDRAIL CAP - TRANSPARENT FINISH
09 91.00.01	PAINT - SEE SCHEDULE

- GENERAL NOTES:**
- ALL STAIR CHANNEL STRINGERS SHALL RECEIVE STEEL CLOSURE PLATES - WELDED AND GROUND SMOOTH.
 - ALL PENETRATIONS THROUGH FIRE RATED CONSTRUCTION SHALL BE SEALED WITH FIRESTOPPING CAULK TO MAINTAIN INTEGRITY OF FIRE RATING.
 - ALL EXPOSED TO VIEW RAILING AND STAR STEEL INCLUDING, BUT NOT LIMITED TO, BARS, TUBES, PLATES, CHANNELS, AND PIPES TO BE PAINTED BY 05 91 00 - UNLESS NOTED TO BE STAINLESS STEEL.

100% CONSTRUCTION DOCUMENTS

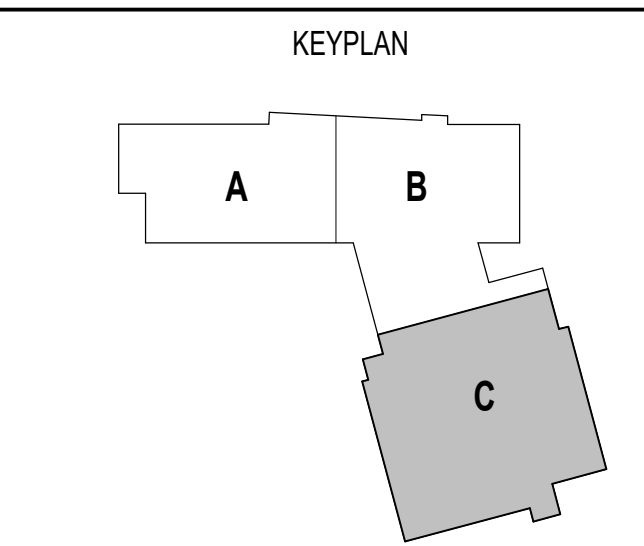
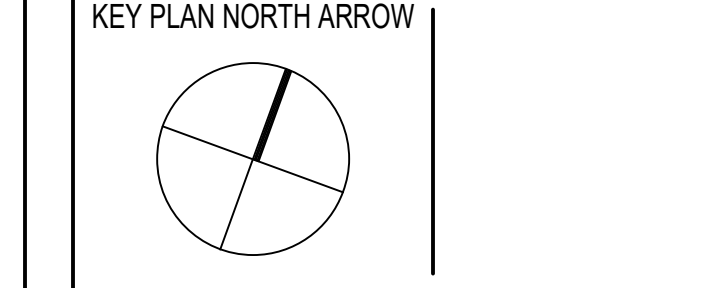

DRAWING NAME:

STAIR 5 RAILING ELEVATIONS

DRAWN BY: CHR / BFC
REVIEWED BY: CHR / KK
SCALE: AS INDICATED | DRAWING NUMBER:
JOB NO.: 2202.02
DATE: OCTOBER 13, 2023 **A8.15C**

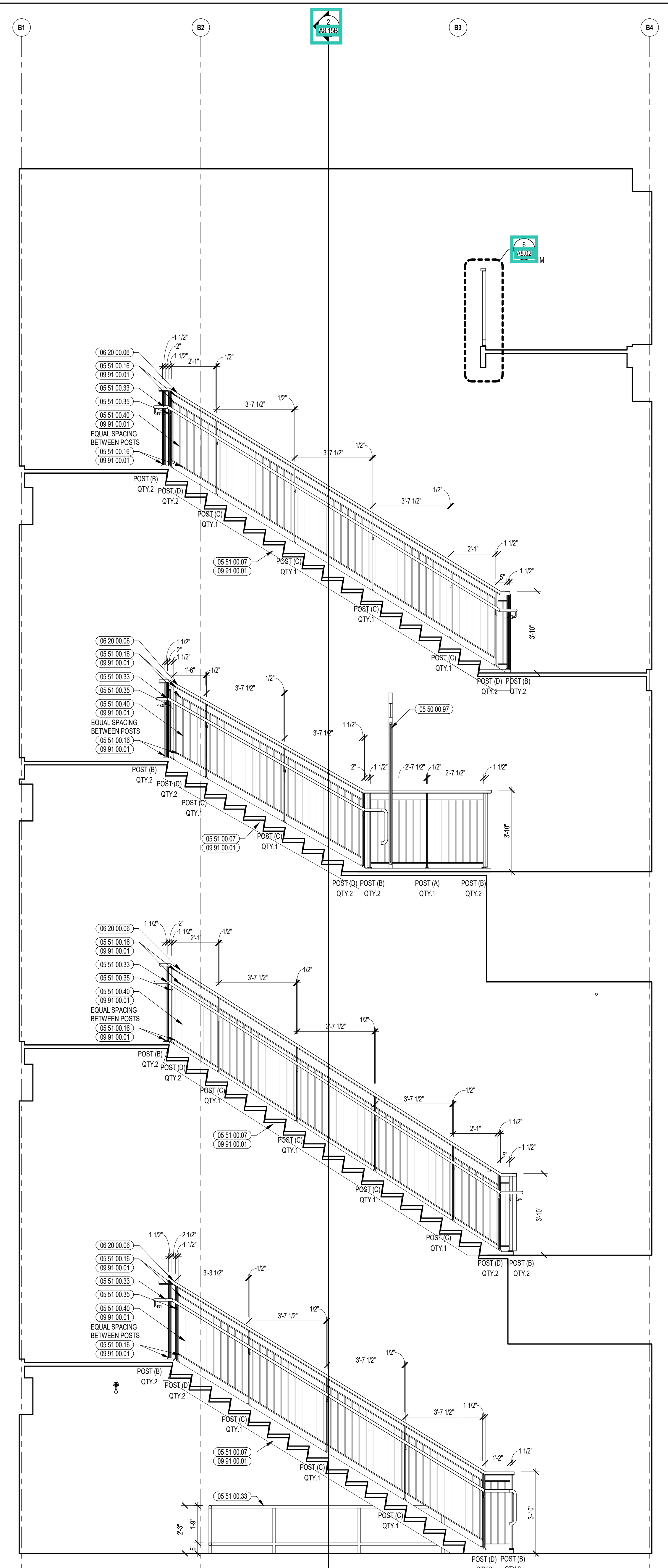
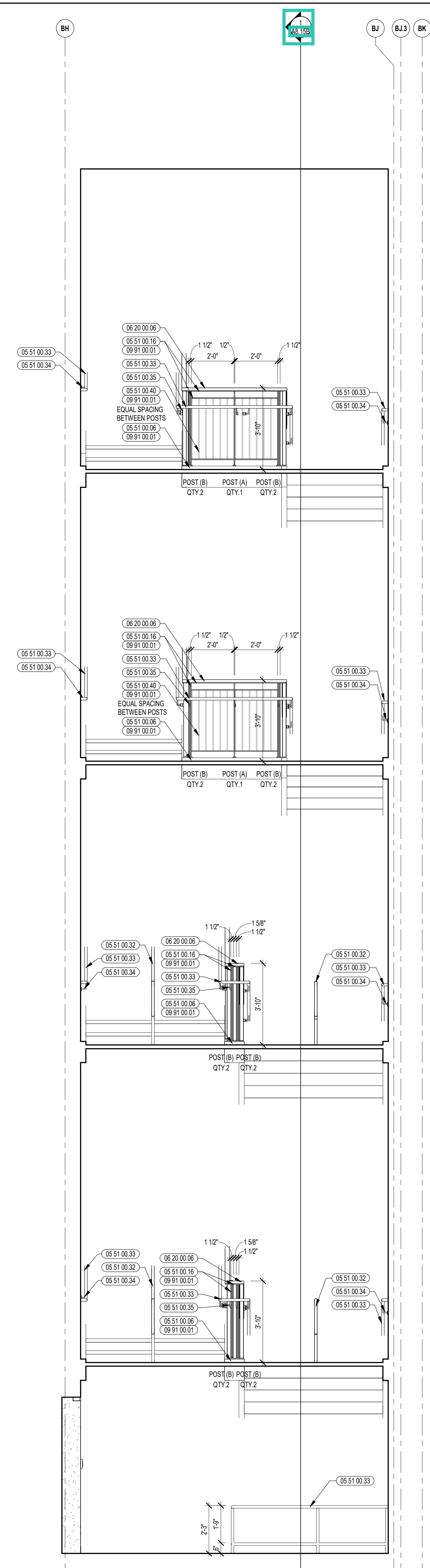



CENTRAL FALLS HIGH SCHOOL
10 HIGGINSON AVE, CENTRAL FALLS, RI

KEYNOTE LEGEND:

- 05 50 00 07 STAR GATE
- 05 51 00 06 STEEL TUBE LANDING BEAM
- 05 51 00 07 STEEL TUBE STRINGER
- 05 51 00 16 STEEL PLATE - 1/2 INCH
- 05 51 00 32 STAINLESS STEEL INTERMEDIATE HANDRAIL WITH POSTS ANCHORED TO FLOOR
- 05 51 00 33 STAINLESS STEEL PIPE HANDRAIL - 1.12 INCH O.D.
- 05 51 00 34 STAINLESS STEEL HANDRAIL POST BRACKET
- 05 51 00 40 STEEL BAR - X INCH x X INCH
- 06 20 00 06 HARDWOOD GUARDRAIL CAP - TRANSPARENT FINISH
- 08 11 13 10 STEEL DOOR - SEE SCHEDULE FOR TYPES
- 08 11 13 11 STEEL FRAME - SEE SCHEDULE FOR TYPES
- 08 14 16 01 SOLID CORE FLUSH WOOD DOOR - SEE DOOR SCHEDULE
- 09 21 16 32 GYPSUM BOARD - 5/8 INCH TYPE X - 2 LAYERS
- 09 29 00 01 5/8 INCH GYPSUM BOARD - LEVEL 4 FINISH - 1 LAYER
- 09 65 13 01 RUBBER BASE - 4 INCH
- 09 91 00 01 PAINT - SEE SCHEDULE
- 10 44 00 04 FIRE EXTINGUISHER AND VALVE CABINET - FULLY RECESSED
- 10 44 00 11 FIRE EXTINGUISHER

GENERAL NOTES:

1. ALL STAIR CHANNEL STRINGERS SHALL RECEIVE STEEL CLOSURE PLATES - WELDED AND GROUND SMOOTH.
2. ALL PENETRATIONS THROUGH FIRE RATED CONSTRUCTION SHALL BE SEALED WITH FIRESTOPPING CAULK TO MAINTAIN INTEGRITY OF FIRE RATING.
3. ALL EXPOSED TO VIEW RAILING AND STAIR STEEL INCLUDING, BUT NOT LIMITED TO, BARS, TUBES, PLATES, CHANNELS, AND PIPES TO BE PAINTED BY 09 91 00 - UNLESS NOTED TO BE STAINLESS STEEL.

100% CONSTRUCTION DOCUMENTS

KEY PLAN NORTH ARROW

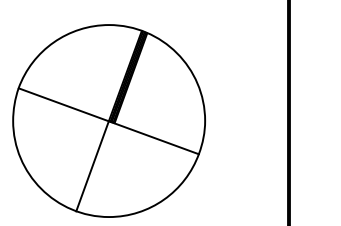

KEYPLAN

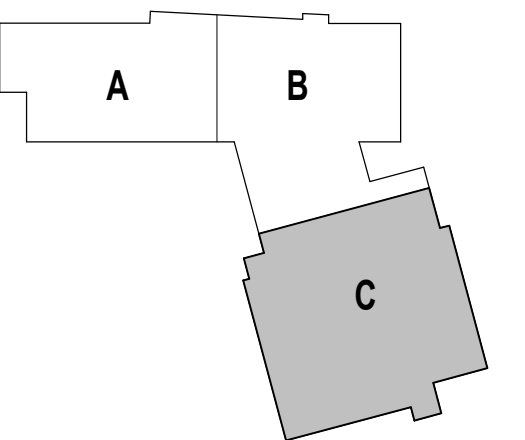

DRAWING NAME:

STAIR 5 RAILING ELEVATIONS

DRAWN BY: CHR / BFC

REVIEWED BY: CHR / KK

SCALE: AS INDICATED | DRAWING NUMBER:

JOB NO.: 2202.02

DATE: OCTOBER 13, 2023 **A8.15D**

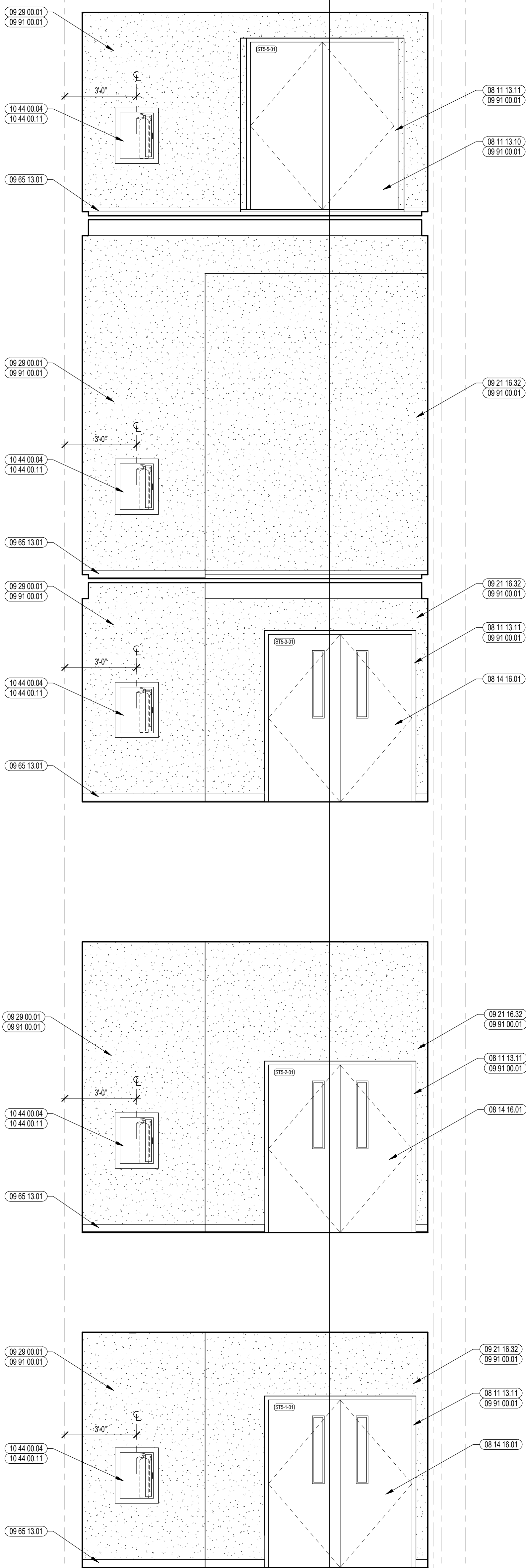

3 ENLARGED STAIR ELEVATION
3/8" = 1'-0"

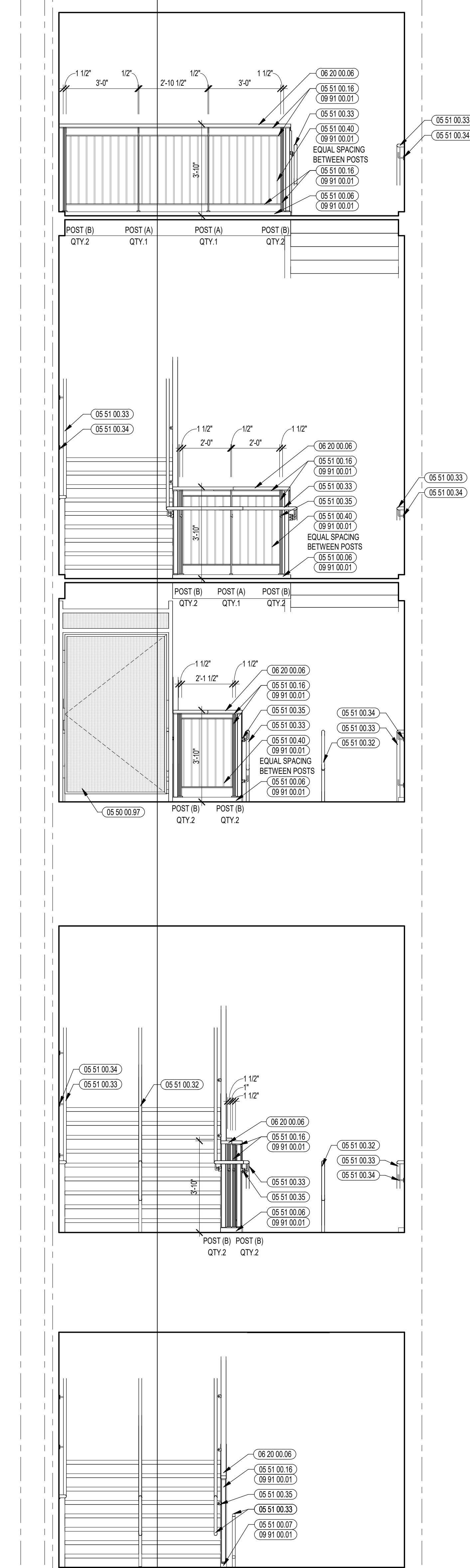

2 ENLARGED RAILING ELEVATION
3/8" = 1'-0"

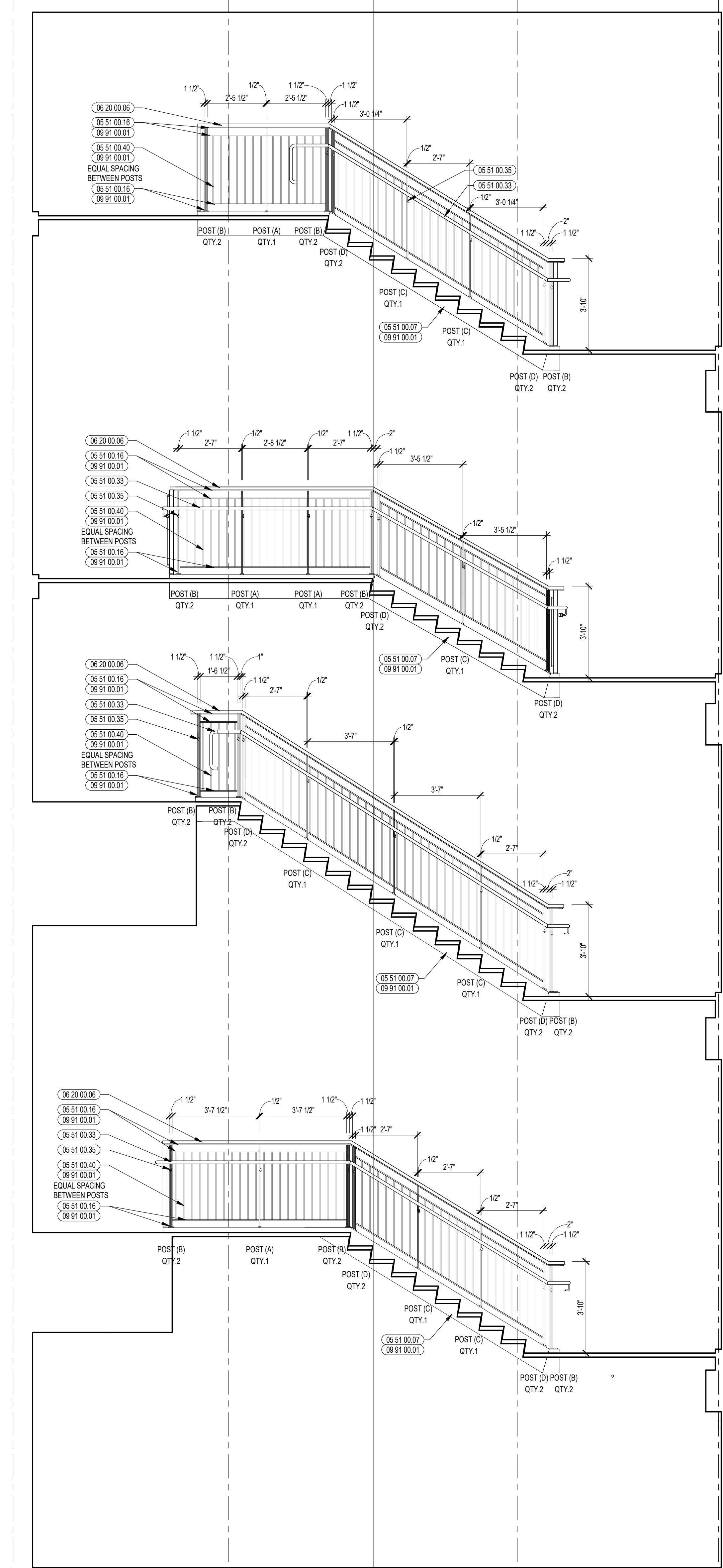

1 ENLARGED RAILING ELEVATION
3/8" = 1'-0"

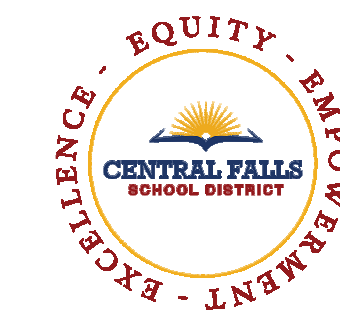

CENTRAL FALLS HIGH SCHOOL
10 HIGGINSON AVE, CENTRAL FALLS, RI

KEYNOTE LEGEND:

- 03 30 00.03 CONCRETE SLAB ON DECK - SEE STRUCTURAL
- 05 51 00.01 STEEL PAN TREAD AND RISER
- 05 51 00.07 STEEL TUBE STRINGER
- 05 51 00.10 STEEL ANGLE CONTINUOUS
- 05 51 00.16 STEEL PLATE - 1/2 INCH
- 05 51 00.32 STAINLESS STEEL INTERMEDIATE HANDRAIL WITH POSTS ANCHORED TO FLOOR
- 05 51 00.40 STEEL BAR - X INCH X X INCH
- 06 20 00.06 HARDWOOD GUARDRAIL CAP - TRANSPARENT FINISH
- 07 95 13.07 EXPANSION JOINT COVER - 3 INCH - INTERIOR - FLOOR / FLOOR
- 07 95 13.08 EXPANSION JOINT COVER - 3 INCH - INTERIOR - WALL / WALL OR CEILING / CEILING - GYPSUM BASE
- 09 29 00.01 5/8 INCH GYPSUM BOARD - LEVEL 4 FINISH - 1 LAYER
- 09 29 00.52 TRIM - SATIN ANODIZED 3/16"
- 09 29 00.98 GYPSUM BOARD SYSTEM - LEVEL 5 FINISH - REFER TO FLOOR PLANS AND WALL TYPES FOR COMPONENTS
- 09 65 13.01 RUBBER BASE - 4 INCH
- 09 72 16.11 VINYL WALL CLADDING - TYPE 1
- 09 91 00.01 PAINT - SEE SCHEDULE
- 10 14 00.02 INTERIOR SIGNAGE - VINYL WALL GRAPHIC
- 10 44 00.01 FIRE EXTINGUISHER CABINET - FULLY RECESSED
- 10 44 00.11 FIRE EXTINGUISHER

GENERAL NOTES:

1. ALL STAIR CHANNEL STRINGERS SHALL RECEIVE STEEL CLOSURE PLATES - WELDED AND GROUND SMOOTH.
2. ALL PENETRATIONS THROUGH FIRE RATED CONSTRUCTION SHALL BE SEALED WITH FIRESTOPPING CAULK TO MAINTAIN INTEGRITY OF FIRE RATING.
3. ALL EXPOSED TO VIEW RAILING AND STAIR STEEL INCLUDING, BUT NOT LIMITED TO, BARS, TUBES, PLATES, CHANNELS, AND PIPES TO BE PAINTED BY 05 51 00 - UNLESS NOTED TO BE STAINLESS STEEL.

100% CONSTRUCTION DOCUMENTS

KEY PLAN NORTH ARROW

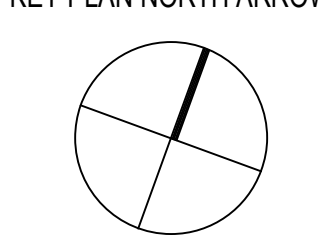

KEYPLAN

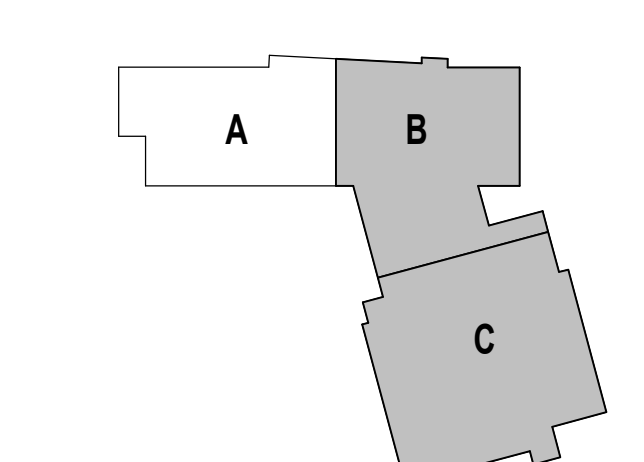

DRAWING NAME:

STAIR 6 ENLARGED PLANS, DETAILS AND SECTIONS

DRAWN BY: CHR / BFC

REVIEWED BY: CHR / KK

SCALE: AS INDICATED | DRAWING NUMBER:

JOB NO.: 2202.02

DATE: OCTOBER 13, 2023 **A8.16**

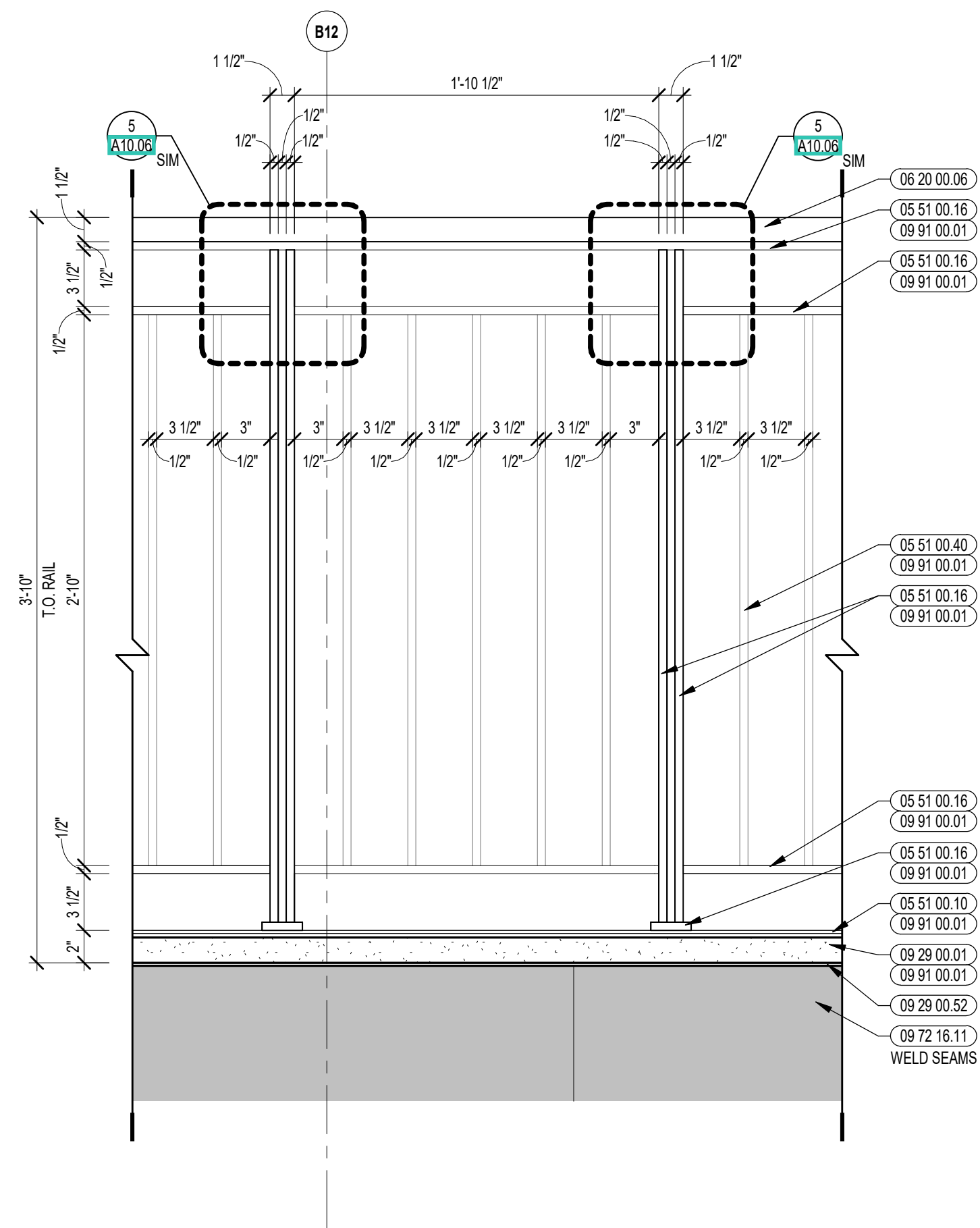

4 ENLARGED GUARDRAIL ELEVATION
1 1/2" = 1'-0"

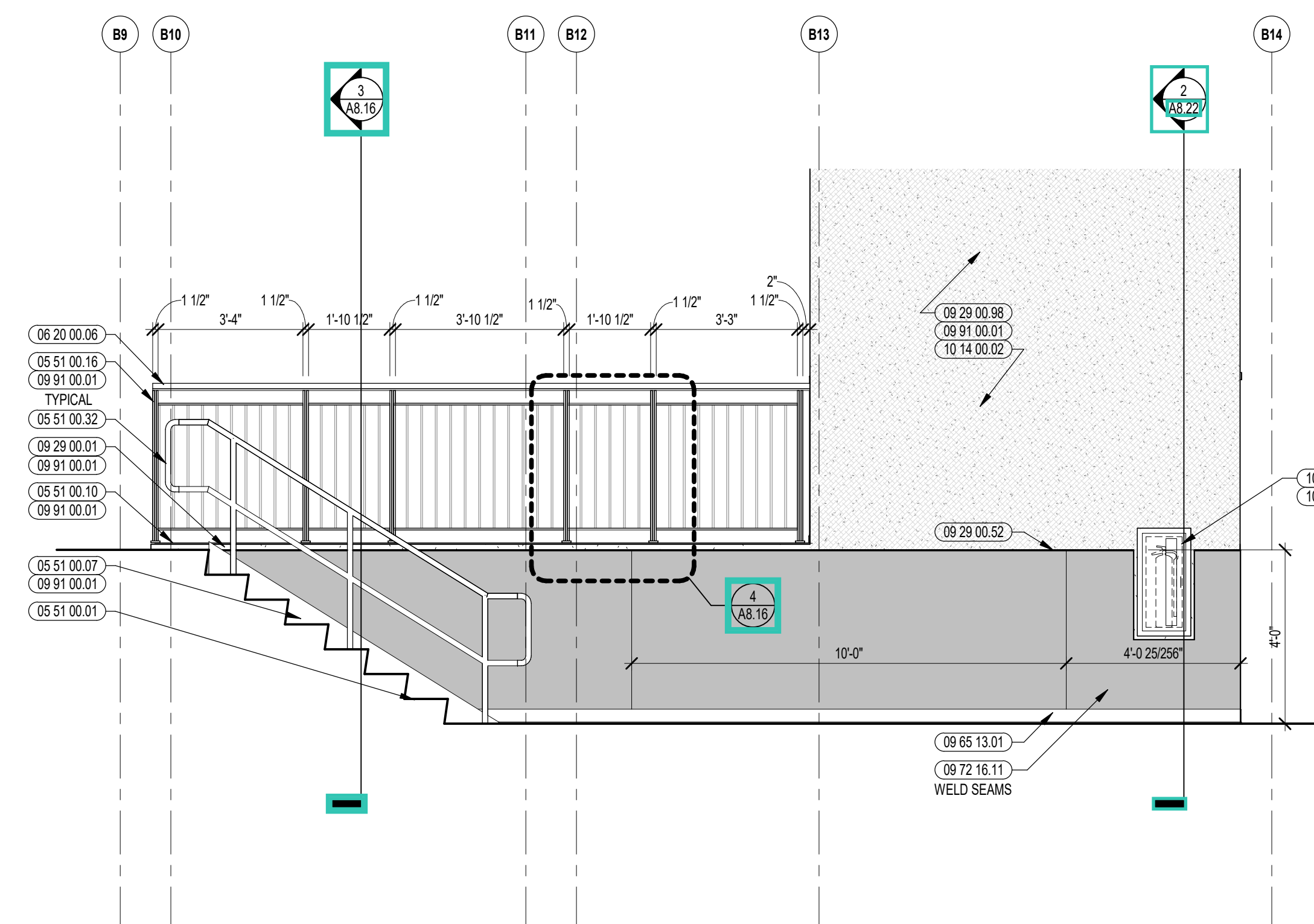

2 ENLARGED RAILING ELEVATION
3/8" = 1'-0"

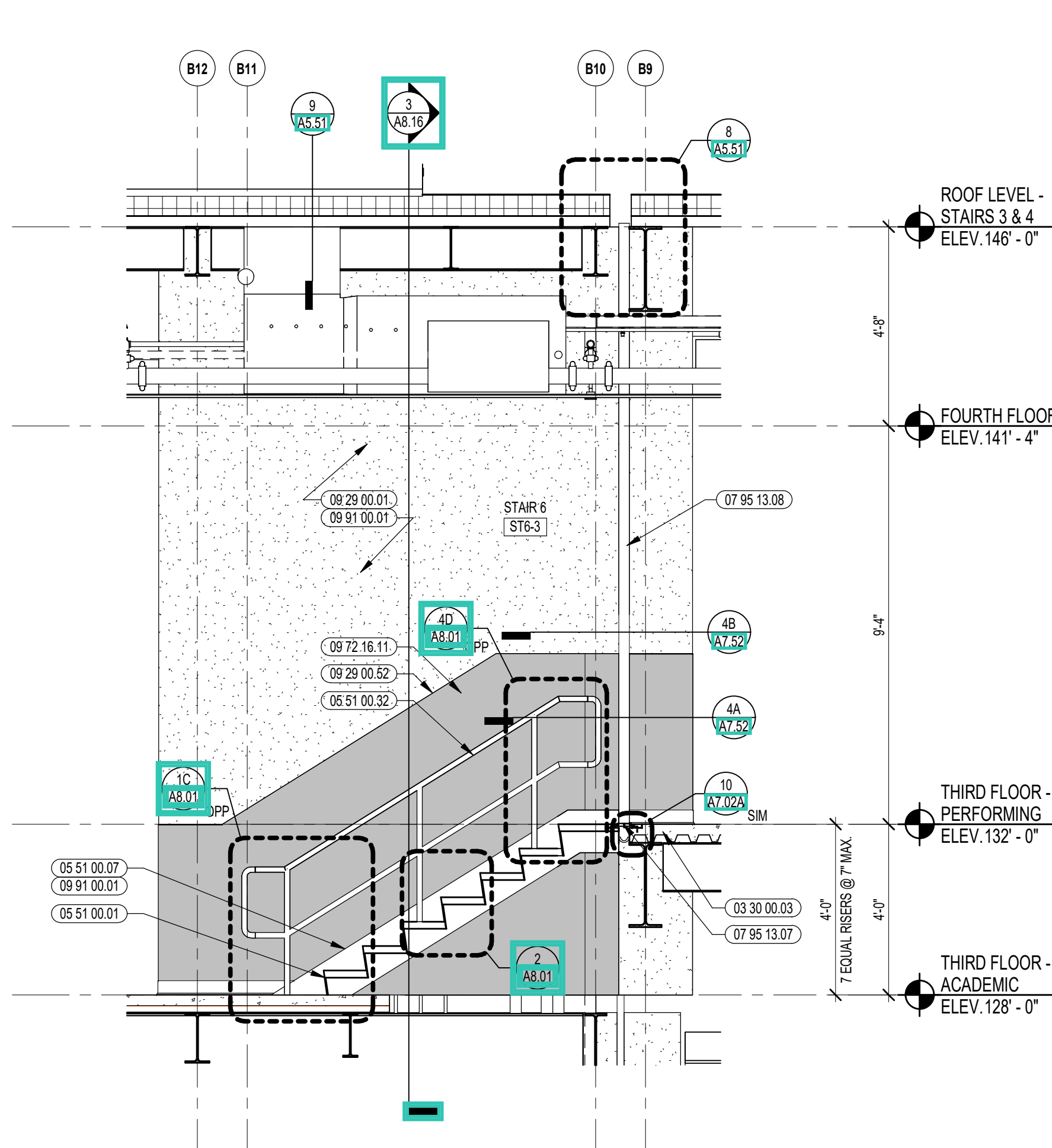

5 STAIR 6 SECTION
3/8" = 1'-0"

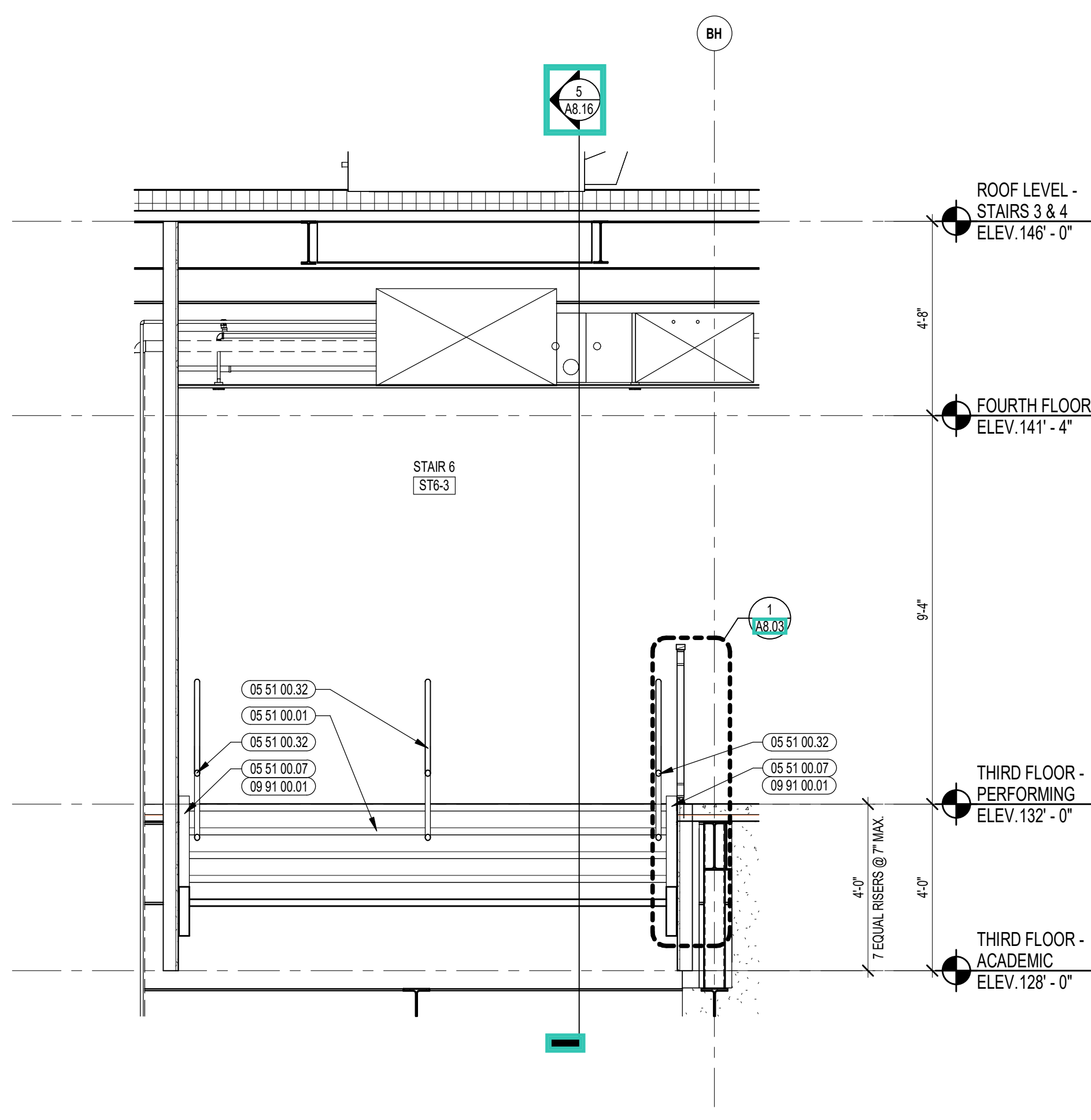

3 STAIR 6 SECTION
3/8" = 1'-0"

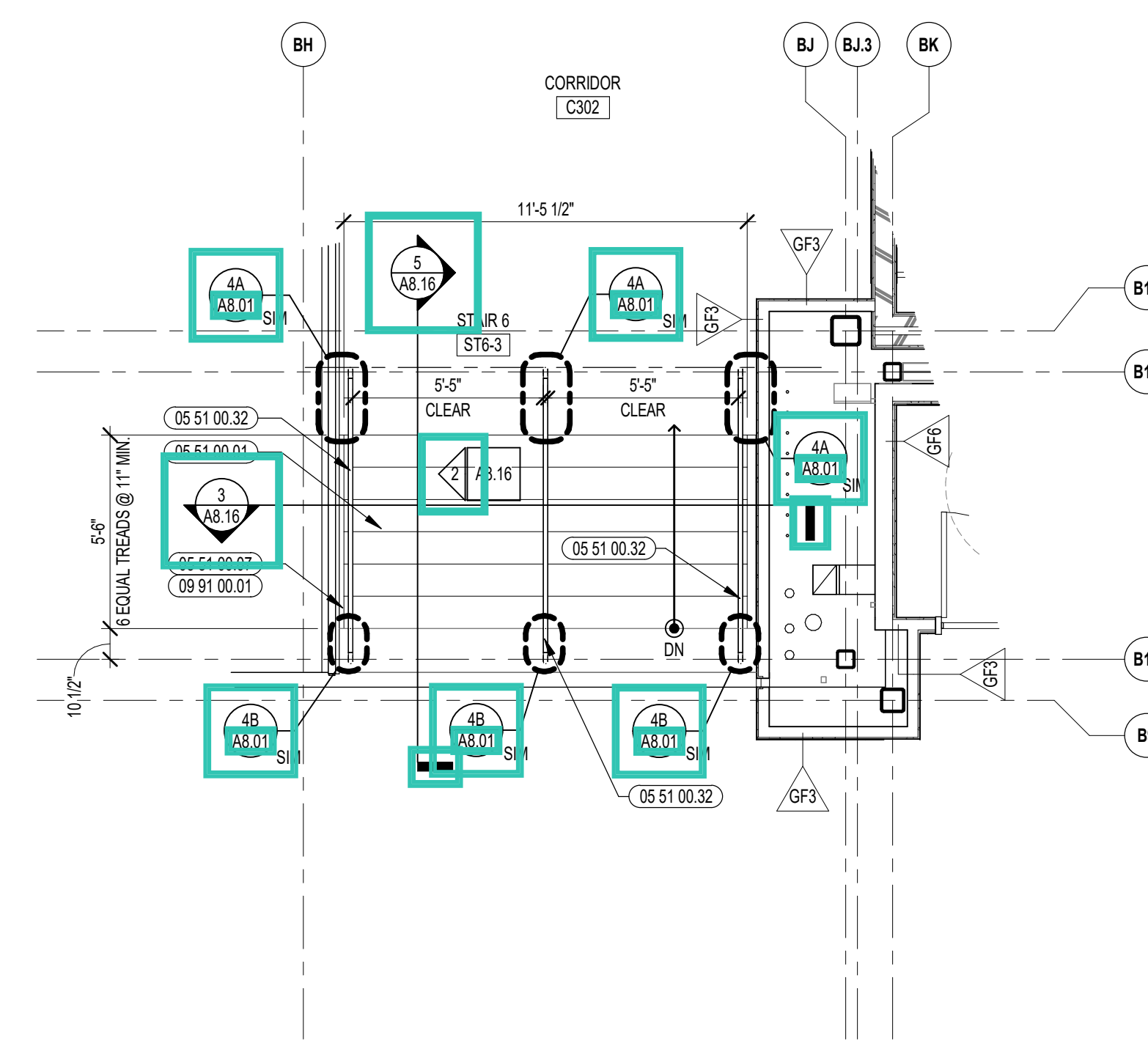

1 STAIR 6 ENLARGED PLAN
1/4" = 1'-0"



CENTRAL FALLS HIGH SCHOOL
10 HIGGINSON AVE, CENTRAL FALLS, RI

KEYNOTE LEGEND:

- 03 30 00.01 CONCRETE
- 03 30 00.03 CONCRETE SLAB ON DECK - SEE STRUCTURAL
- 05 51 00.01 COMPOSITE STEEL DECK - SEE STRUCTURAL
- 05 40 00.06 STEEL STUDS - 4 INCH - 16 INCHES O.C. MAX
- 05 51 00.01 STEEL PAN TREAD AND RISER
- 05 51 00.07 STEEL TUBE STRINGER
- 05 51 00.10 STEEL ANGLE CONTINUOUS
- 05 51 00.16 STEEL PLATE - 1/2 INCH
- 05 51 00.32 STAINLESS STEEL INTERMEDIATE HANDRAIL WITH POSTS ANCHORED TO FLOOR
- 05 51 00.33 STAINLESS STEEL PIPE HANDRAIL - 1-1/2 INCH O.D.
- 05 51 00.34 STAINLESS STEEL HANDRAIL BRACKET
- 05 51 00.35 STAINLESS STEEL HANDRAIL POST BRACKET
- 05 51 00.40 STEEL BAR - X INCH X X INCH
- 06 10 00.21 WOOD BLOCKING - (2X) FIRE RETARDANT TREATED - SIZE AS NOTED OR DRAWN
- 06 10 00.34 PLYWOOD - 3/4 INCH
- 06 20 00.06 HARDWOOD GUARDRAIL CAP - TRANSPARENT FINISH
- 06 20 00.33 HARDWOOD VENEER PLYWOOD - 3/4 INCH - TRANSPARENT FINISH
- 07 21 00.30 MINERAL WOOL INSULATION
- 08 43 13.01 ALUMINUM STOREFRONT FRAME
- 09 29 00.01 5/8 INCH GYPSUM BOARD - LEVEL 4 FINISH - 1 LAYER
- 09 29 00.52 TRIM - SATIN ANODIZED 3/16"
- 09 29 00.99 GYPSUM BOARD SYSTEM - LEVEL 4 FINISH - REFER TO FLOOR PLANS AND WALL TYPES FOR COMPONENTS
- 09 65 19.99 RTF - REFERENCE SCHEDULE AND SAMPLE PATTERNS FOR TYPE
- 09 72 16.01 VINYL WALL CLADDING - REFERENCE ELEVATIONS FOR TYPE
- 09 72 16.11 VINYL WALL CLADDING - TYPE 1
- 09 72 16.12 VINYL WALL CLADDING - TYPE 2
- 09 91 00.01 PAINT - SEE SCHEDULE

GENERAL NOTES:

1. ALL STAIR CHANNEL STRINGERS SHALL RECEIVE STEEL CLOSURE PLATES - WELDED AND GROUND SMOOTH.
2. ALL PENETRATIONS THROUGH FIRE RATED CONSTRUCTION SHALL BE SEALED WITH FIRESTOPPING CAULK TO MAINTAIN INTEGRITY OF FIRE RATING.
3. ALL EXPOSED TO VIEW RAILING AND STAIR STEEL INCLUDING, BUT NOT LIMITED TO, BARS, TUBES, PLATES, CHANNELS, AND PIPES TO BE PAINTED BY 05 51 00 - UNLESS NOTED TO BE STAINLESS STEEL.

100% CONSTRUCTION DOCUMENTS

KEY PLAN NORTH ARROW

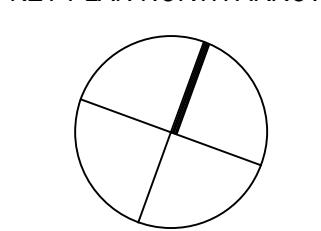

KEYPLAN

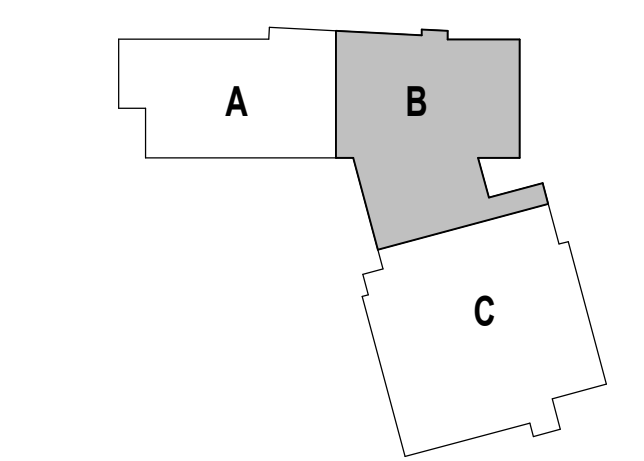

DRAWING NAME:

STAIR 7 & RAMP 1
ENLARGED PLANS,
SECTIONS, & ELEVATIONS

DRAWN BY: CHR / KRK

REVIEWED BY: KRK

SCALE: AS INDICATED | DRAWING NUMBER:

JOB NO.: 2202.02

DATE: OCTOBER 13, 2023

A8.17A

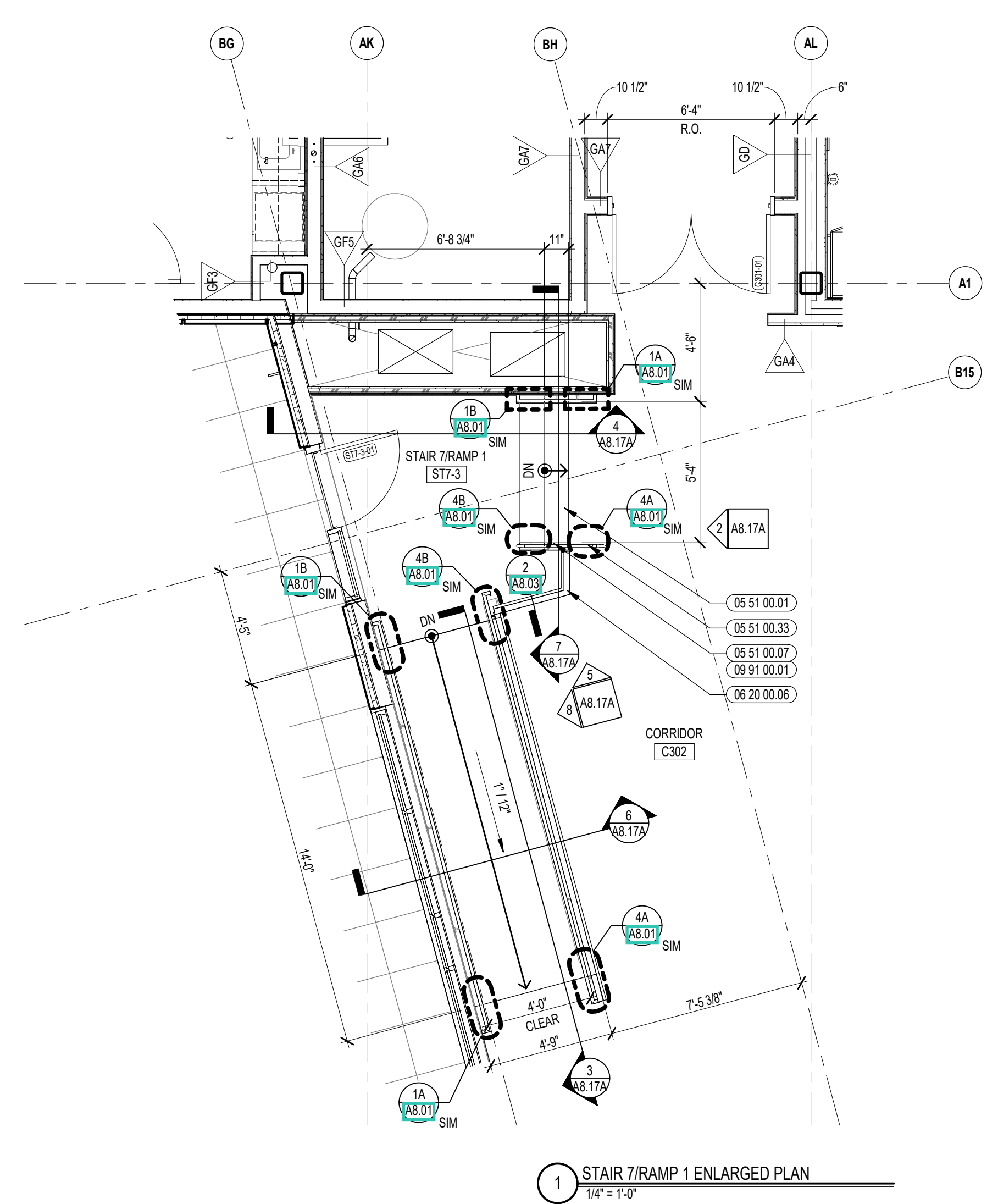
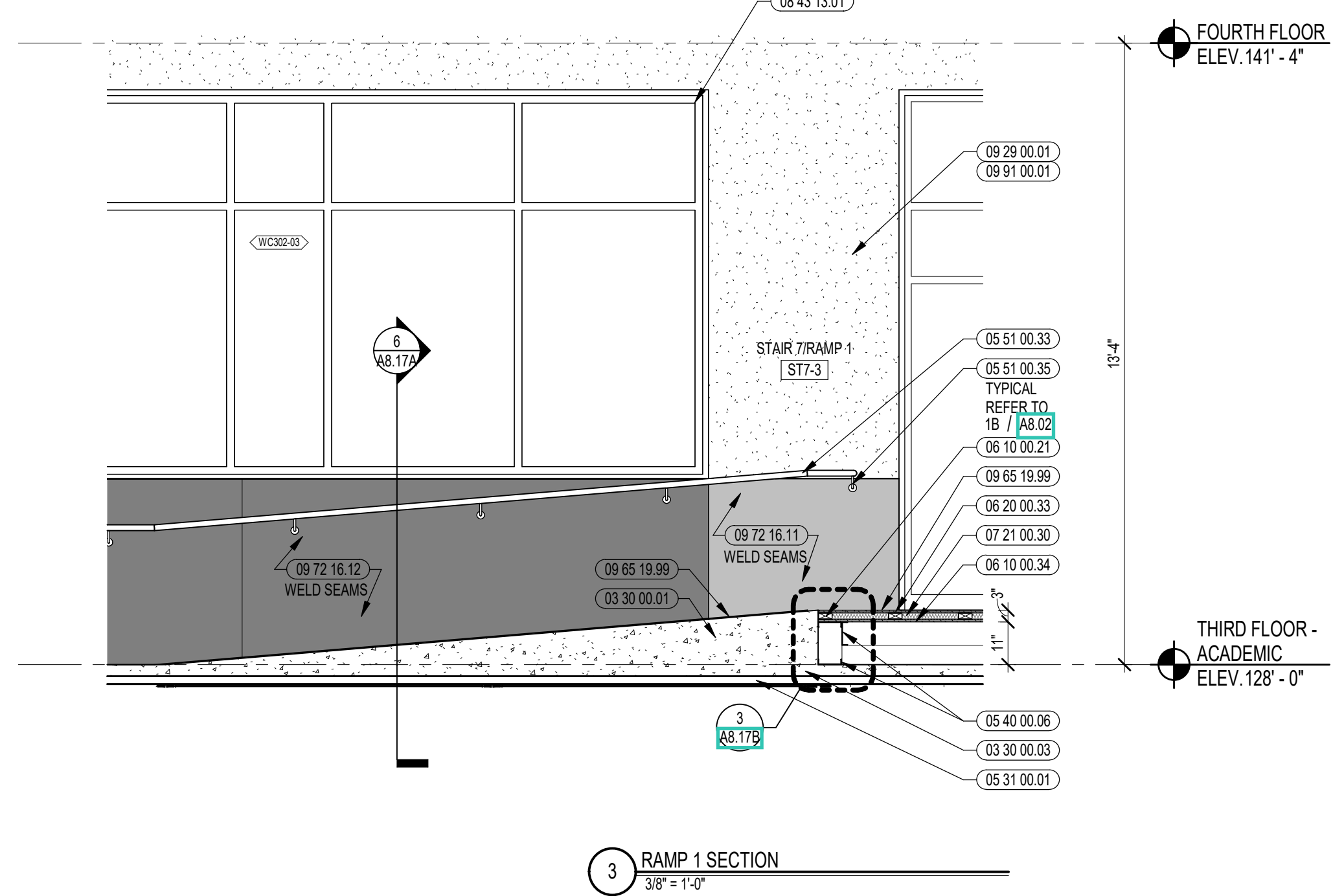
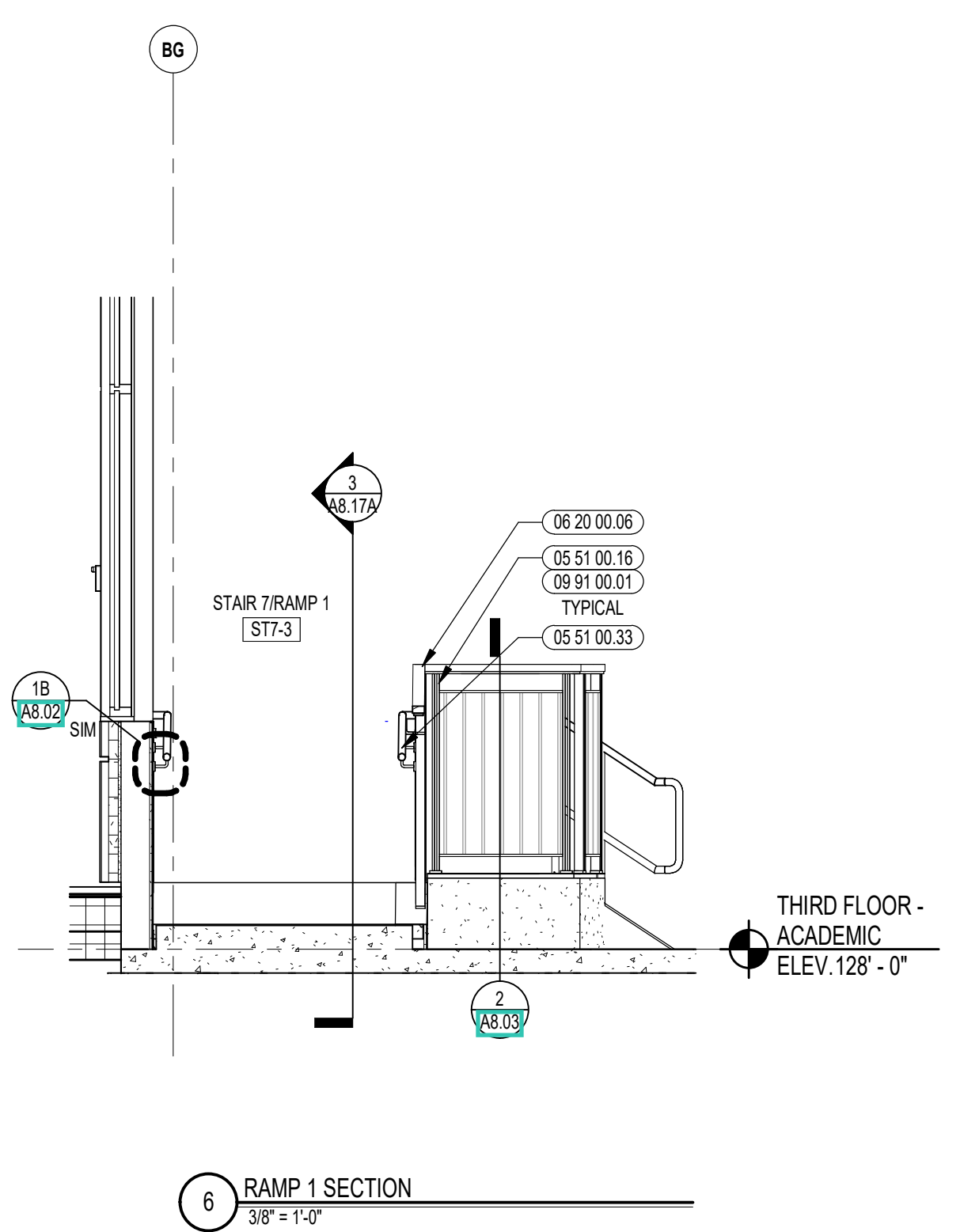
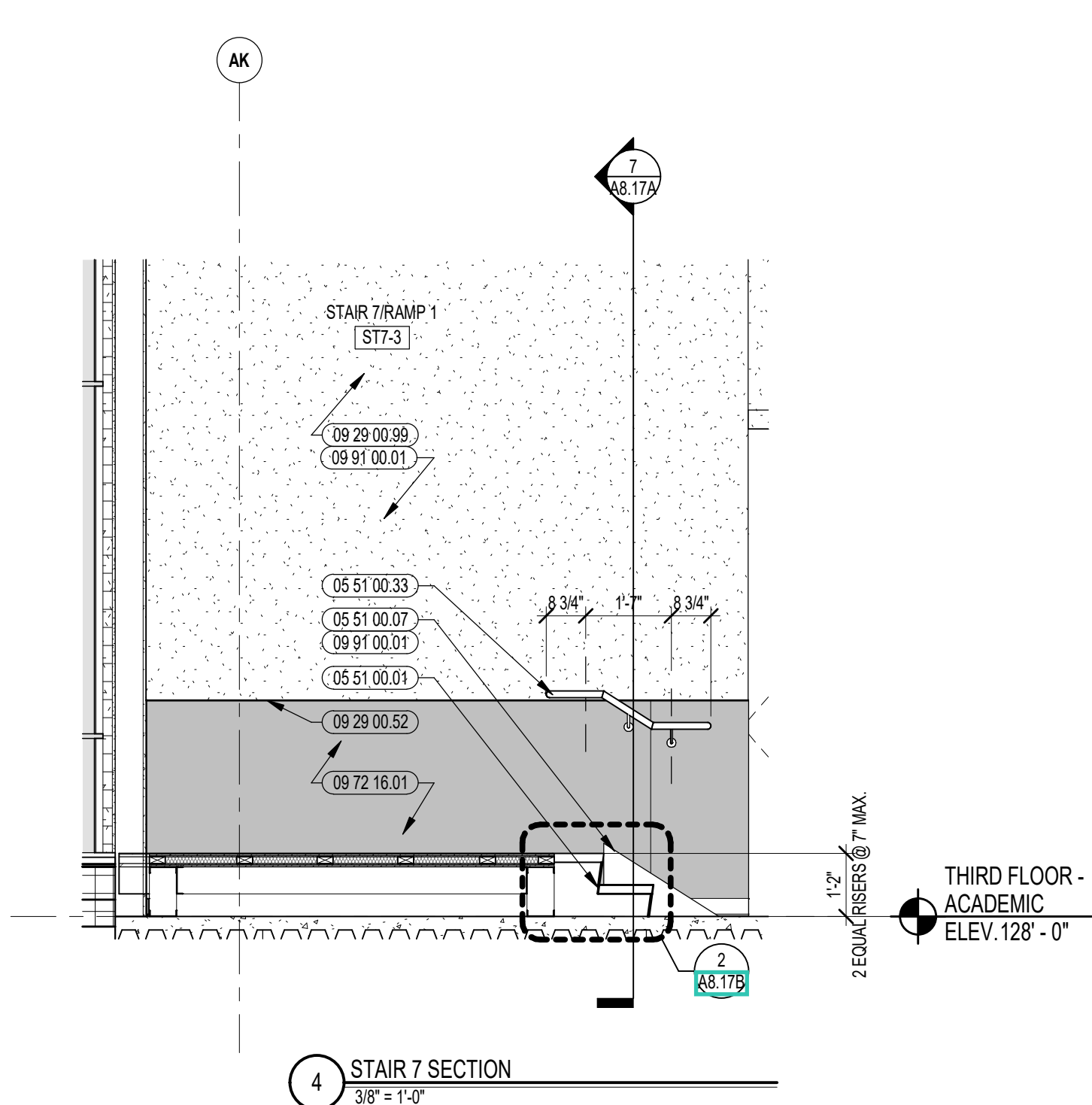
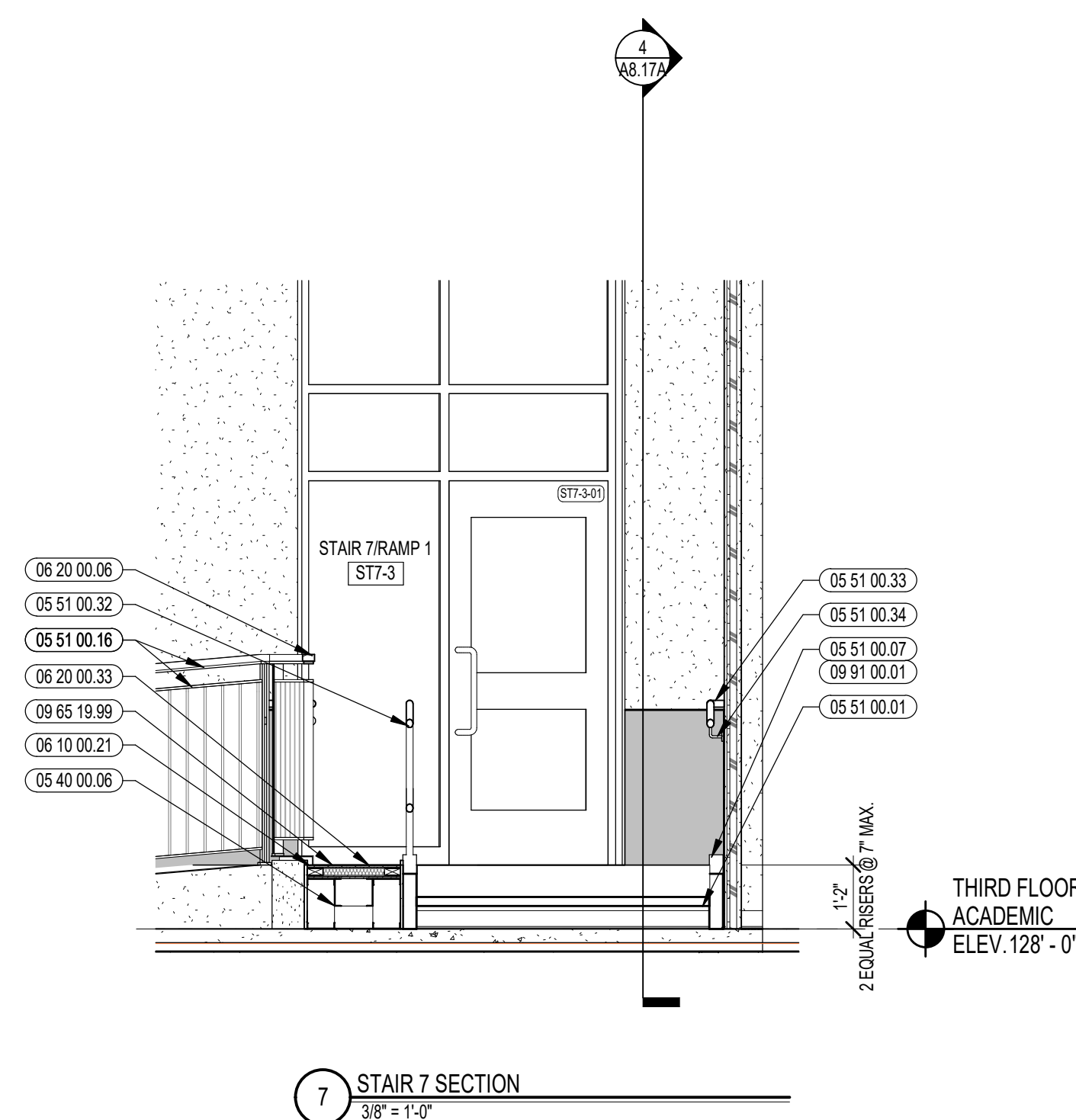
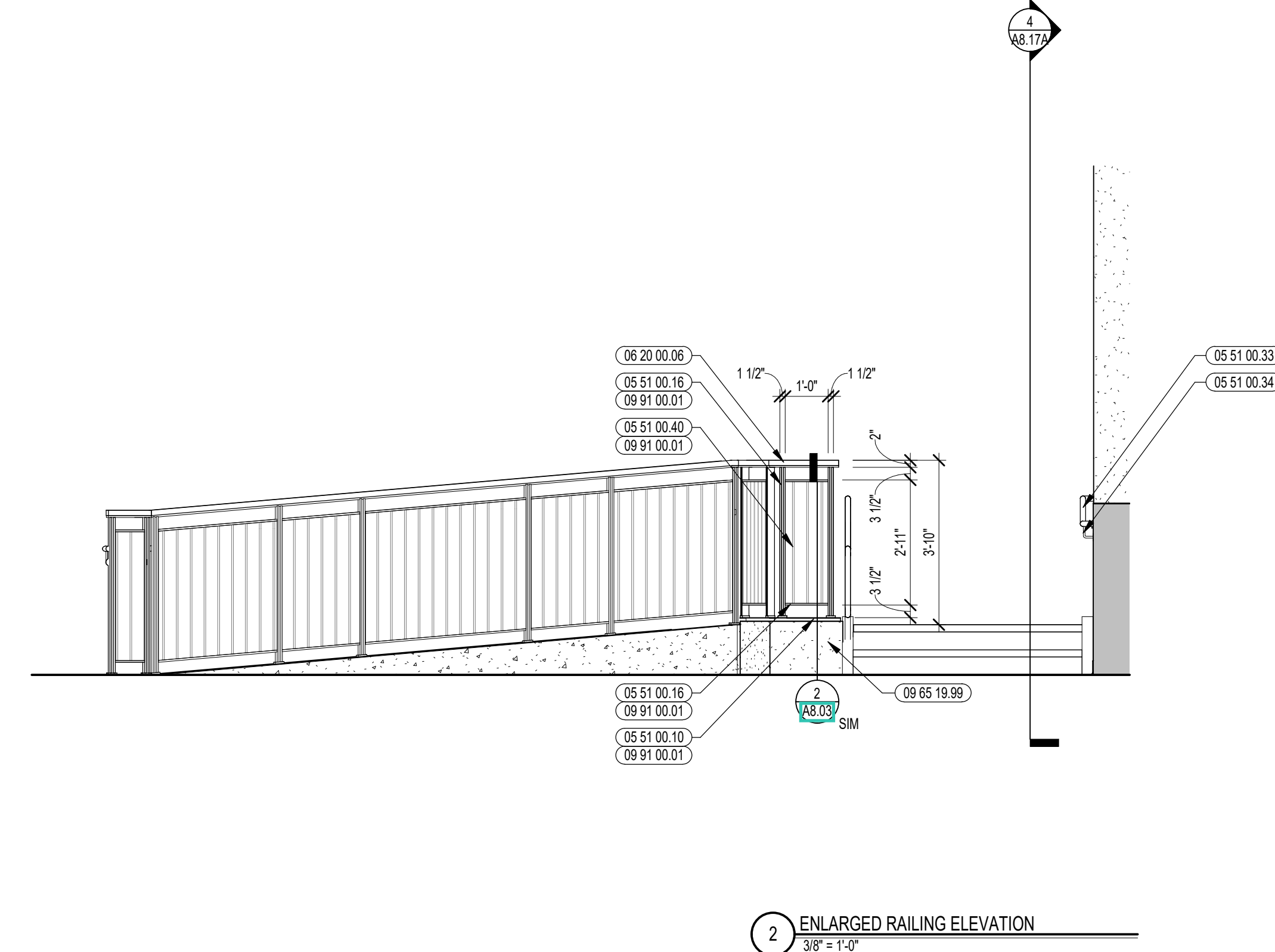
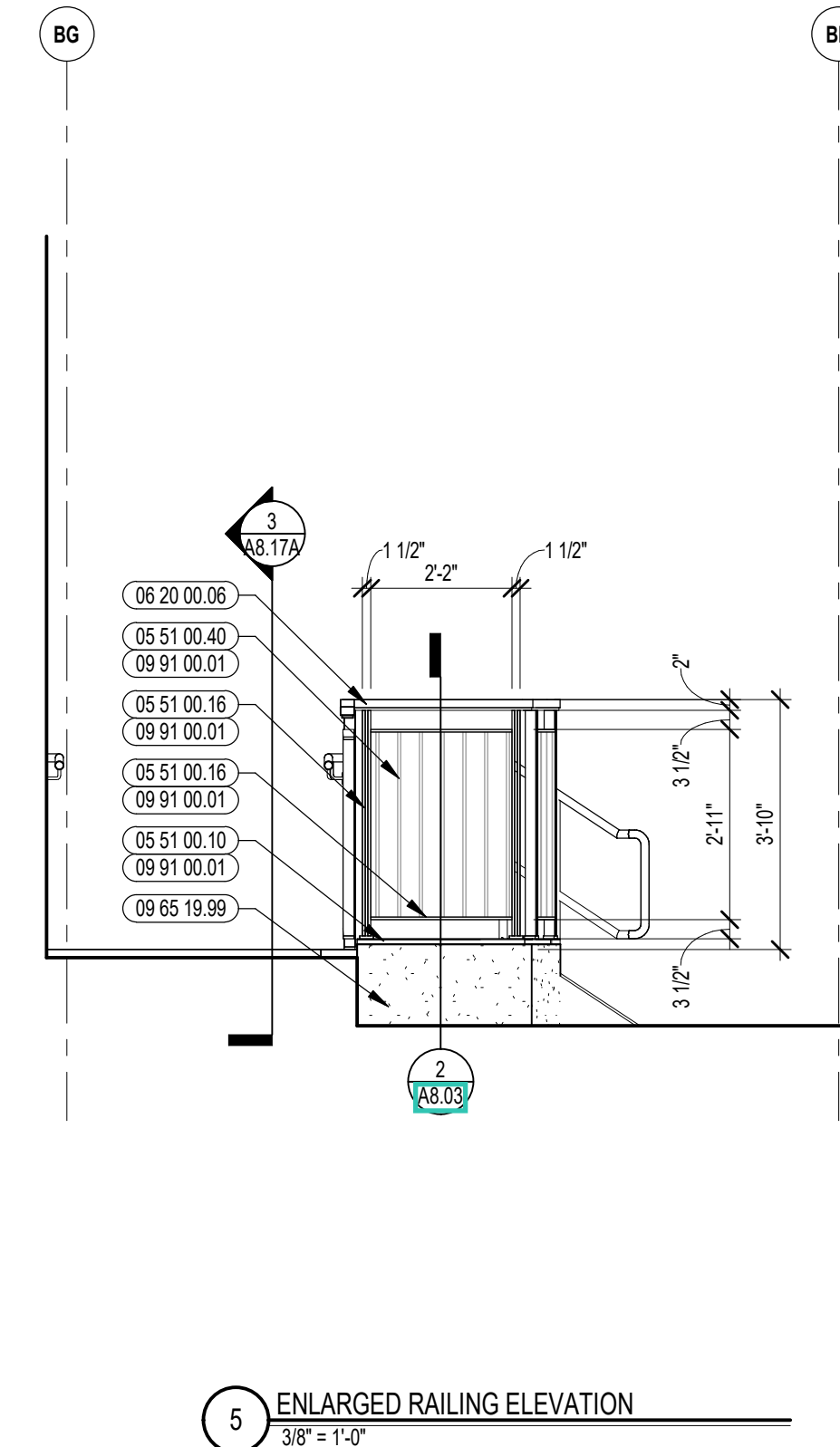
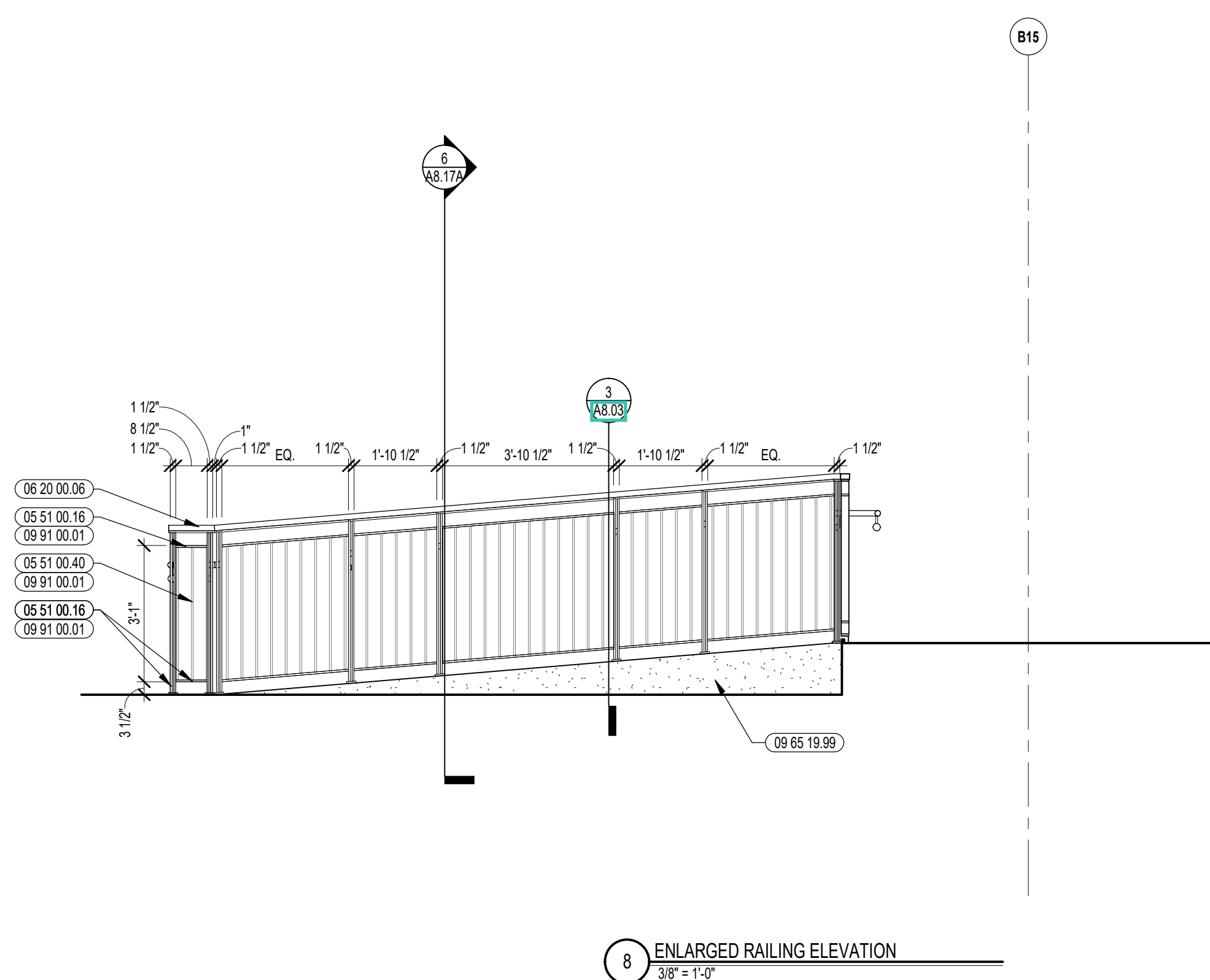

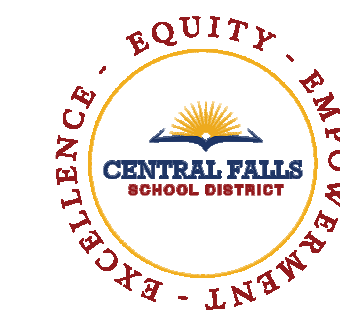

CENTRAL FALLS HIGH SCHOOL
10 HIGGINSON AVE, CENTRAL FALLS, RI

Copyright © 2023, A3 Architects, Inc.

KEYNOTE LEGEND:

- 03 30 00.01 CONCRETE
- 05 12 00.02 STEEL COLUMN - SEE STRUCTURAL
- 05 40 00.06 STEEL STUDS - 8 INCH - 16 INCHES O.C. MAX
- 05 51 00.01 STEEL PAN TREAD AND RISER
- 05 51 00.10 STEEL ANGLE CONTINUOUS
- 06 10 00.21 WOOD BLOCKING - (2X) FIRE RETARDANT TREATED - SIZE AS NOTED OR DRAWN
- 06 10 00.34 PLYWOOD - 3/4 INCH
- 06 20 00.33 HARDWOOD VENEER PLYWOOD - 3/4 INCH - TRANSPARENT FINISH
- 07 21 00.22 GLASS FIBER ACOUSTICAL BLANKET INSULATION - MATCH DEPTH OF STUD - UNFACED
- 07 21 00.30 MINERAL WOOL INSULATION
- 07 81 00.01 CEMENTITIOUS FIREPROOFING
- 09 21 16.11 METAL SHAFTWALL CH STUD - 2 1/2 INCH - 24 INCHES O.C. MAX
- 09 21 16.12 METAL SHAFTWALL J RUNNER
- 09 21 16.21 GYPSUM SHAFTWALL LINER PANEL - 1 INCH
- 09 21 16.32 GYPSUM BOARD - 5/8 INCH TYPE X - 2 LAYERS
- 09 22 16.06 METAL STUD 6 INCH - 16 INCHES O.C. MAX
- 09 29 00.01 5/8 INCH GYPSUM BOARD - LEVEL 4 FINISH - 1 LAYER
- 09 29 00.02 5/8 INCH GYPSUM BOARD - LEVEL 4 FINISH - 2 LAYERS
- 09 65 19.99 RTF - REFERENCE SCHEDULE AND SAMPLE PATTERNS FOR TYPE
- 09 91 00.01 PAINT - SEE SCHEDULE

GENERAL NOTES:

1. ALL STAIR CHANNEL STRINGERS SHALL RECEIVE STEEL CLOSURE PLATES - WELDED AND GROUND SMOOTH.
2. ALL PENETRATIONS THROUGH FIRE RATED CONSTRUCTION SHALL BE SEALED WITH FIRESTOPPING CAULK TO MAINTAIN INTEGRITY OF FIRE RATING.
3. ALL EXPOSED TO VIEW RAILING AND STAIR STEEL INCLUDING, BUT NOT LIMITED TO, BARS, TUBES, PLATES, CHANNELS, AND PIPES TO BE PAINTED BY 09 91 00 - UNLESS NOTED TO BE STAINLESS STEEL.

100% CONSTRUCTION DOCUMENTS

KEY PLAN NORTH ARROW

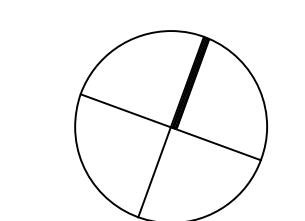

KEY PLAN

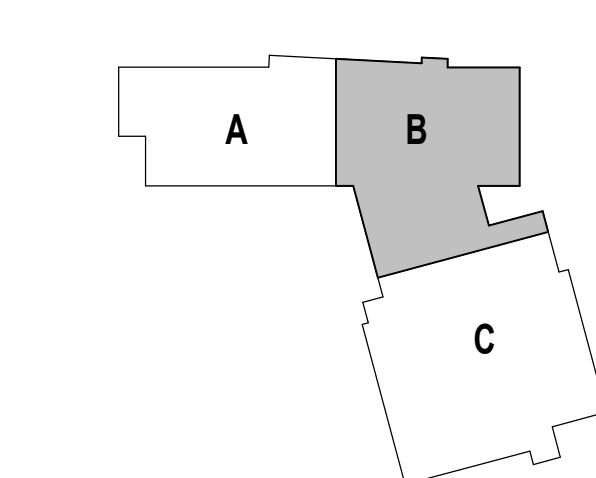

DRAWING NAME:

STAIR 7 & RAMP 1 DETAILS

DRAWN BY: CHR / KRK

REVIEWED BY: KRK

SCALE: AS INDICATED | DRAWING NUMBER:

JOB NO.: 2202.02

DATE: OCTOBER 13, 2023

A8.17B

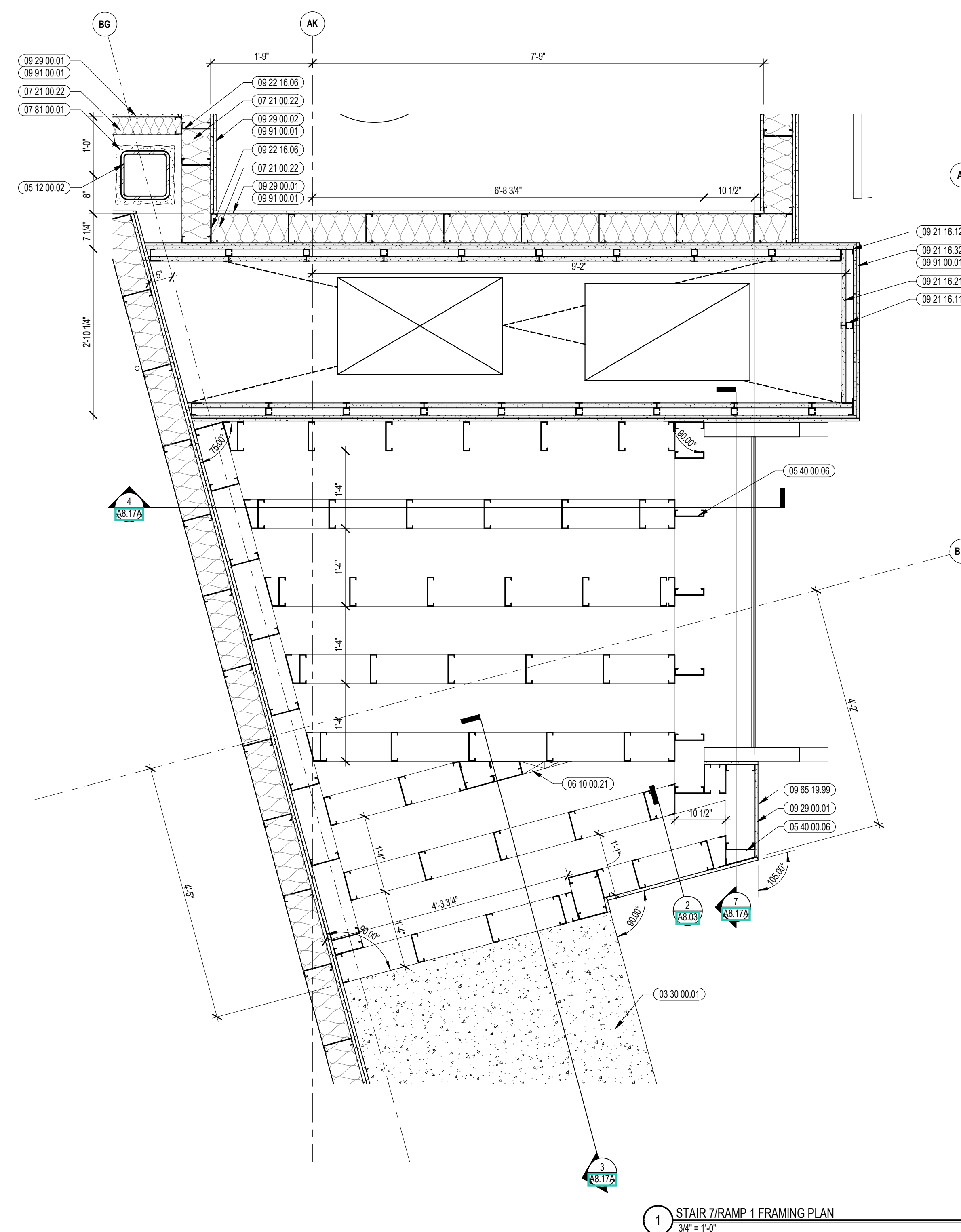
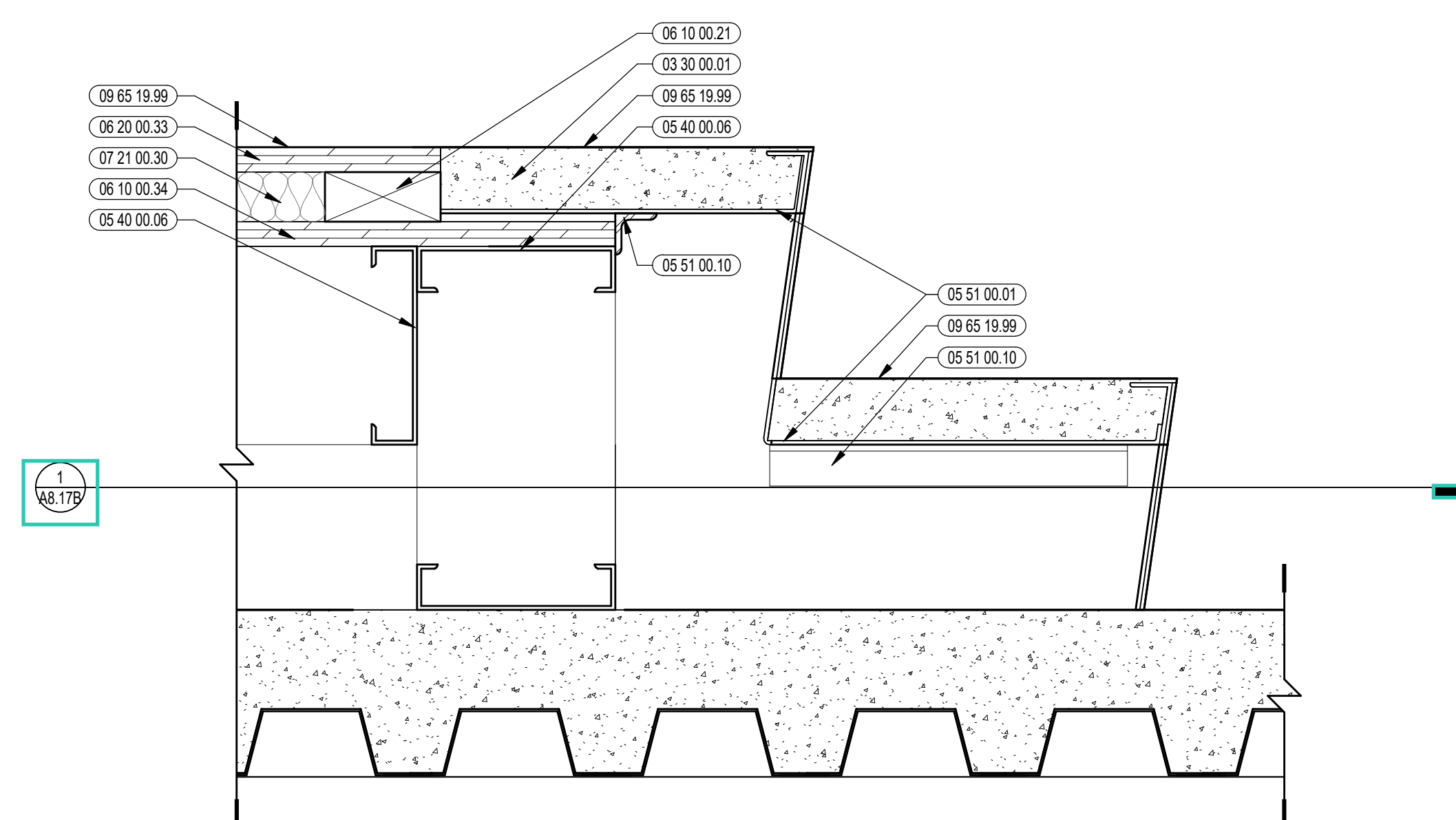
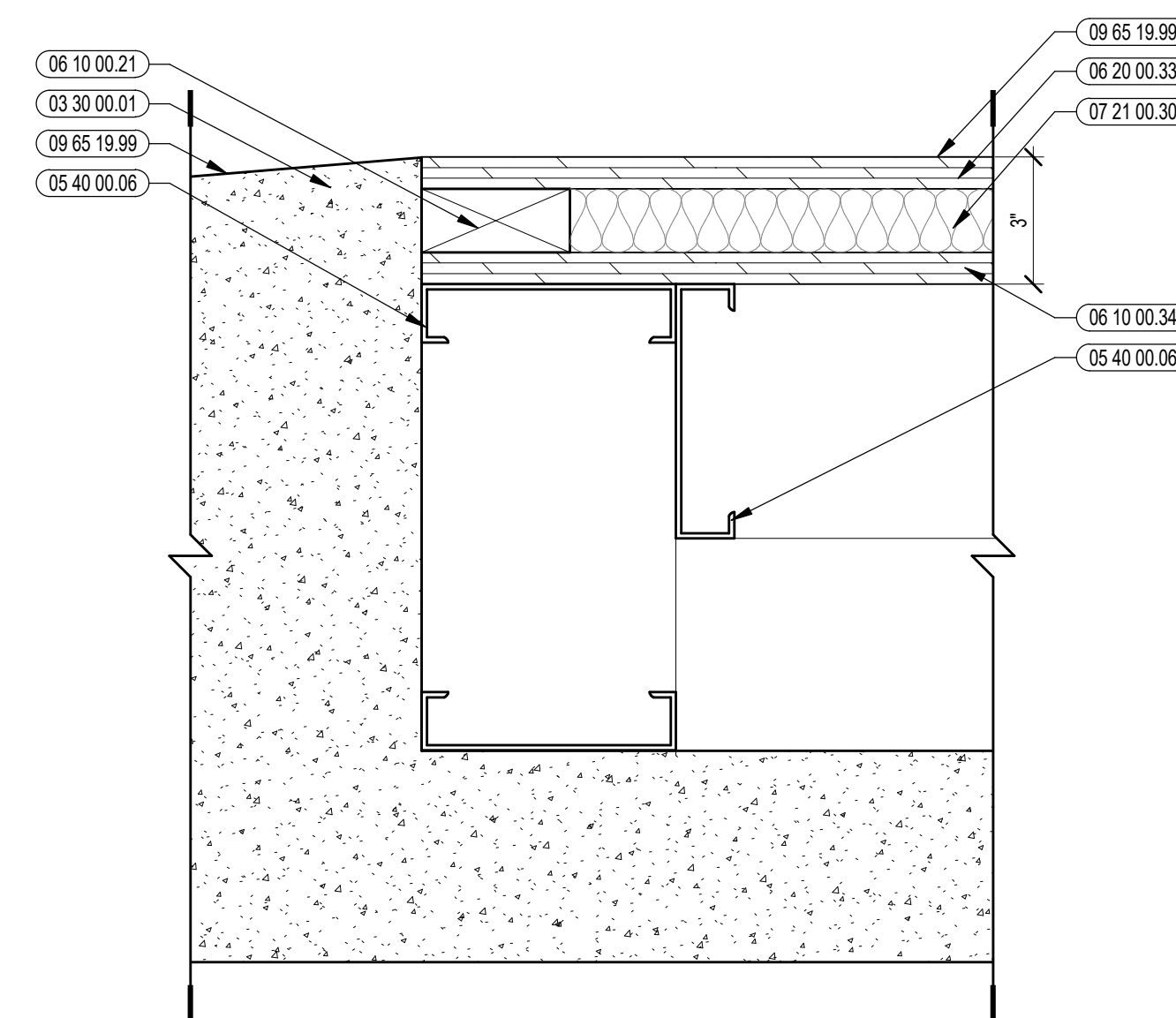

KEYNOTE LEGEND:

- 05 50 00.13 STEEL ANGLE CONTINUOUS - SIZE AS NOTED OR DRAWN
- 07 16 13.01 POLYMER MODIFIED CEMENT WATERPROOFING MATERIAL
- 14 21 23.18 ELEVATOR PIT LADDER

100% CONSTRUCTION DOCUMENTS

KEY PLAN NORTH ARROW

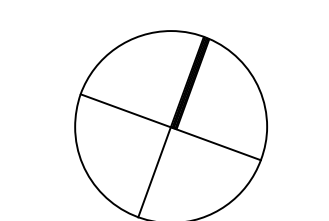

KEYPLAN

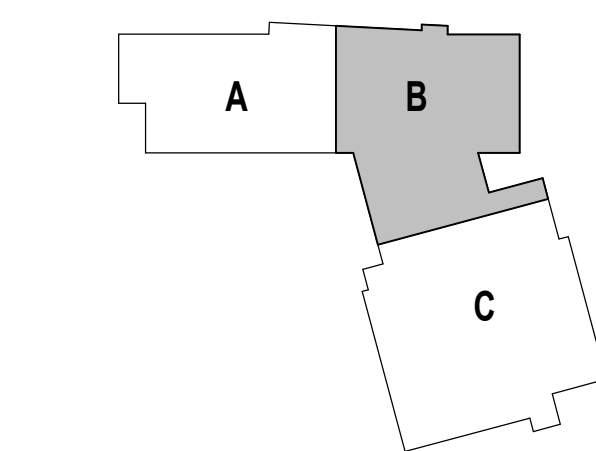

DRAWING NAME:

ELEVATOR 1 ENLARGED PLANS AND SECTIONS

DRAWN BY: CHR / BFC

REVIEWED BY: CHR / KK

SCALE: AS INDICATED | DRAWING NUMBER:

JOB NO.: 2202.02

DATE: OCTOBER 13, 2023

A8.21

Copyright © 2023, A3 Architects, Inc.

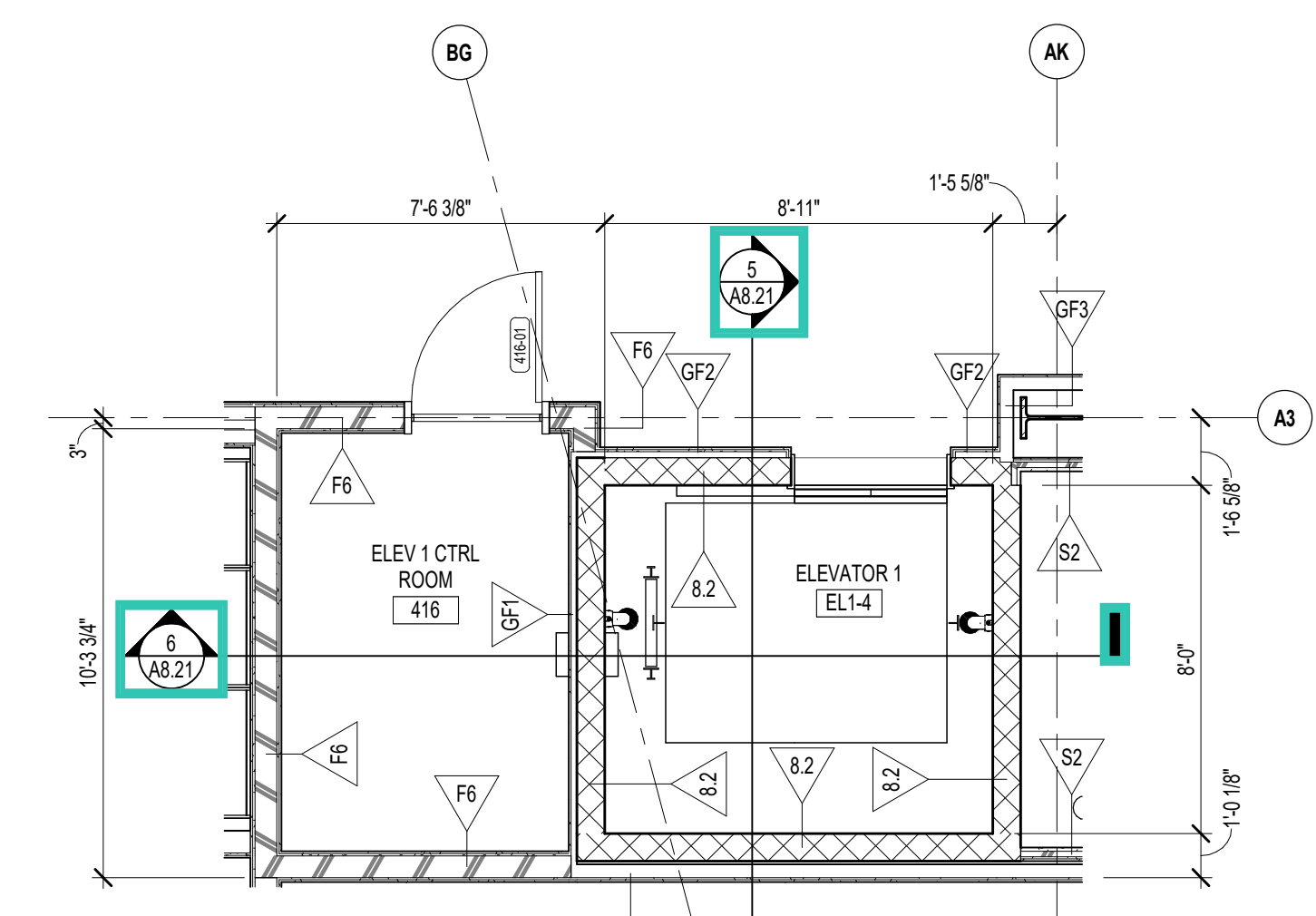
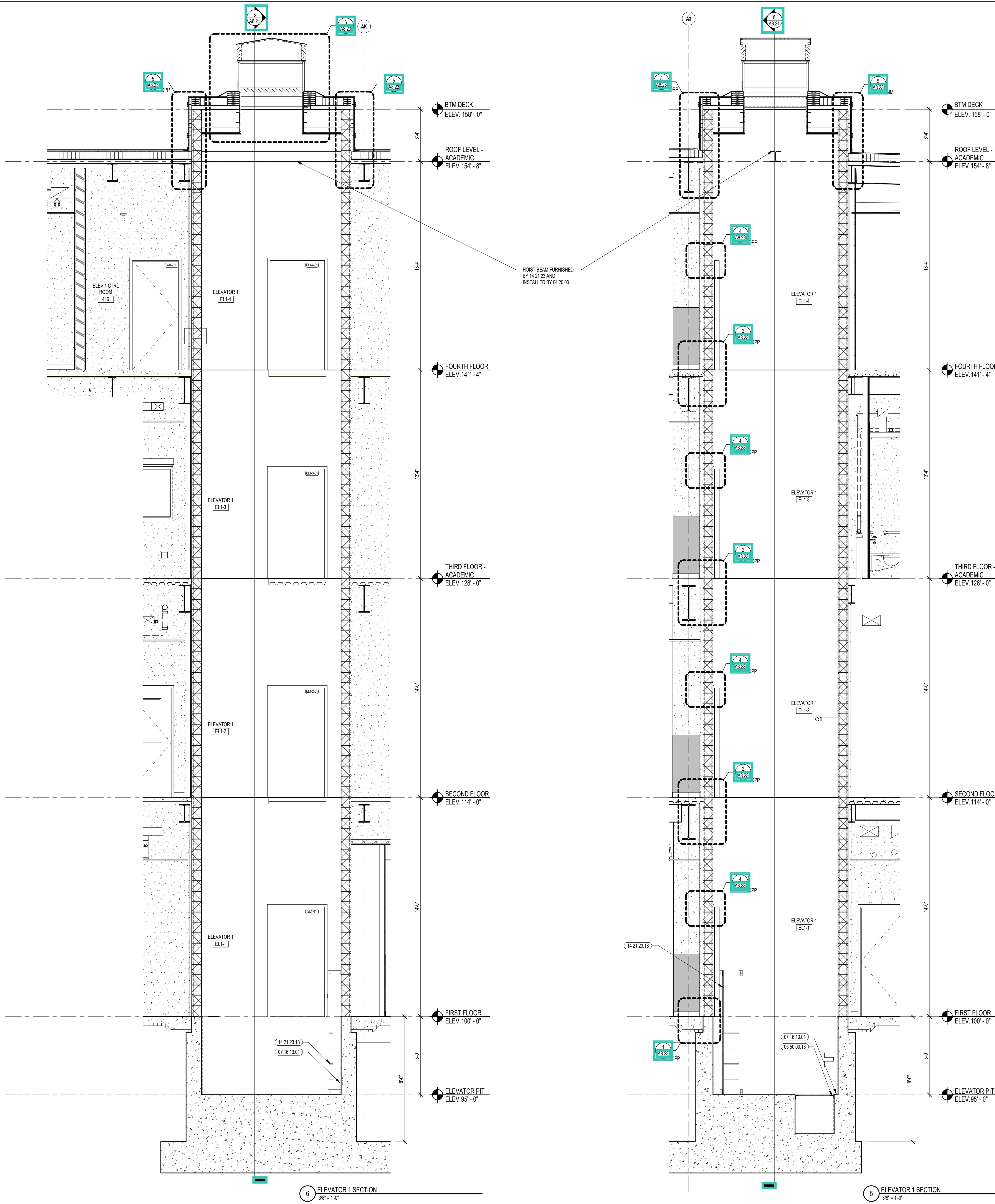

4 ELEVATOR 1 ENLARGED PLAN - FOURTH FLOOR
1/4\"/>

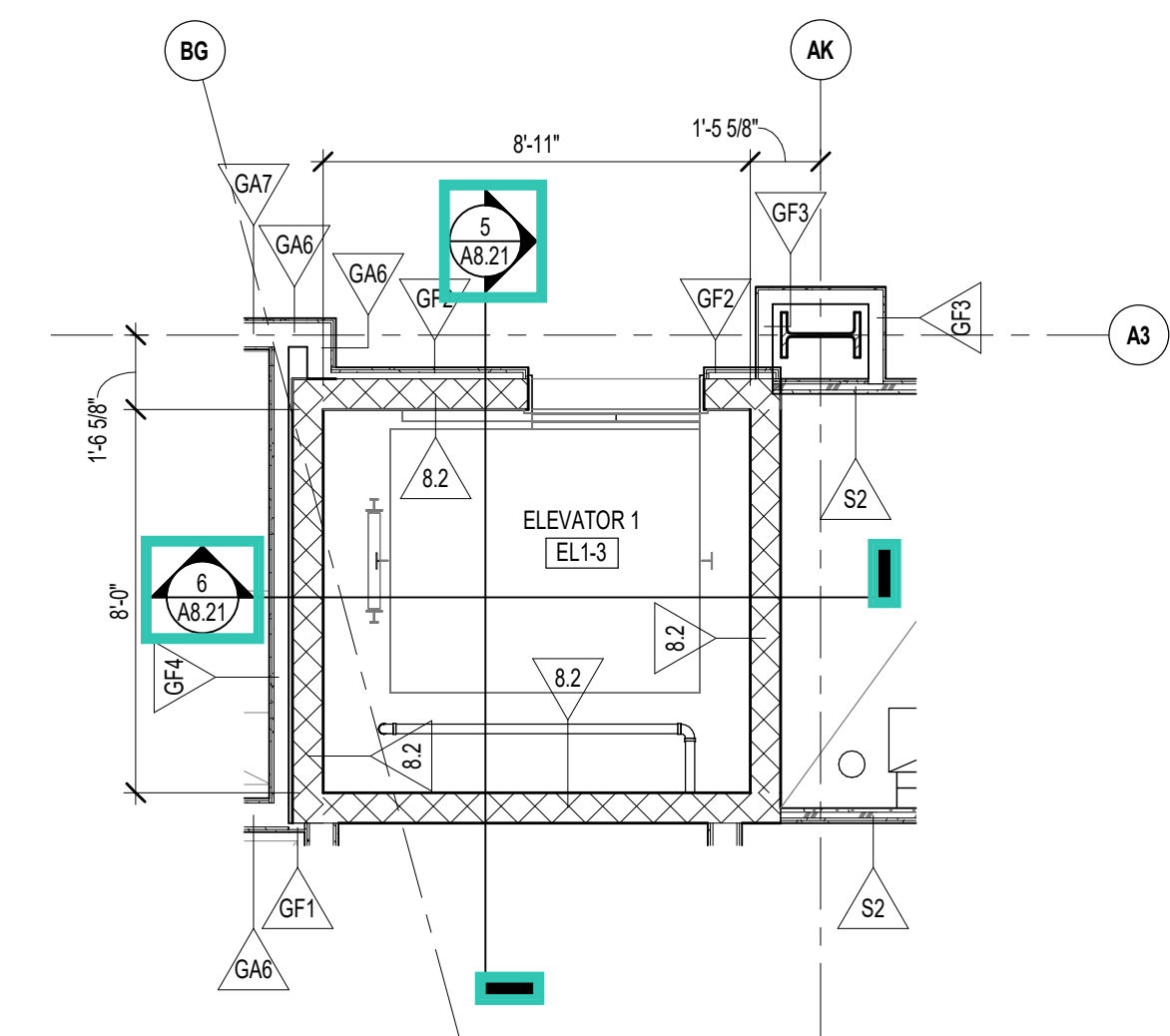

3 ELEVATOR 1 ENLARGED PLAN - THIRD FLOOR
1/4\"/>

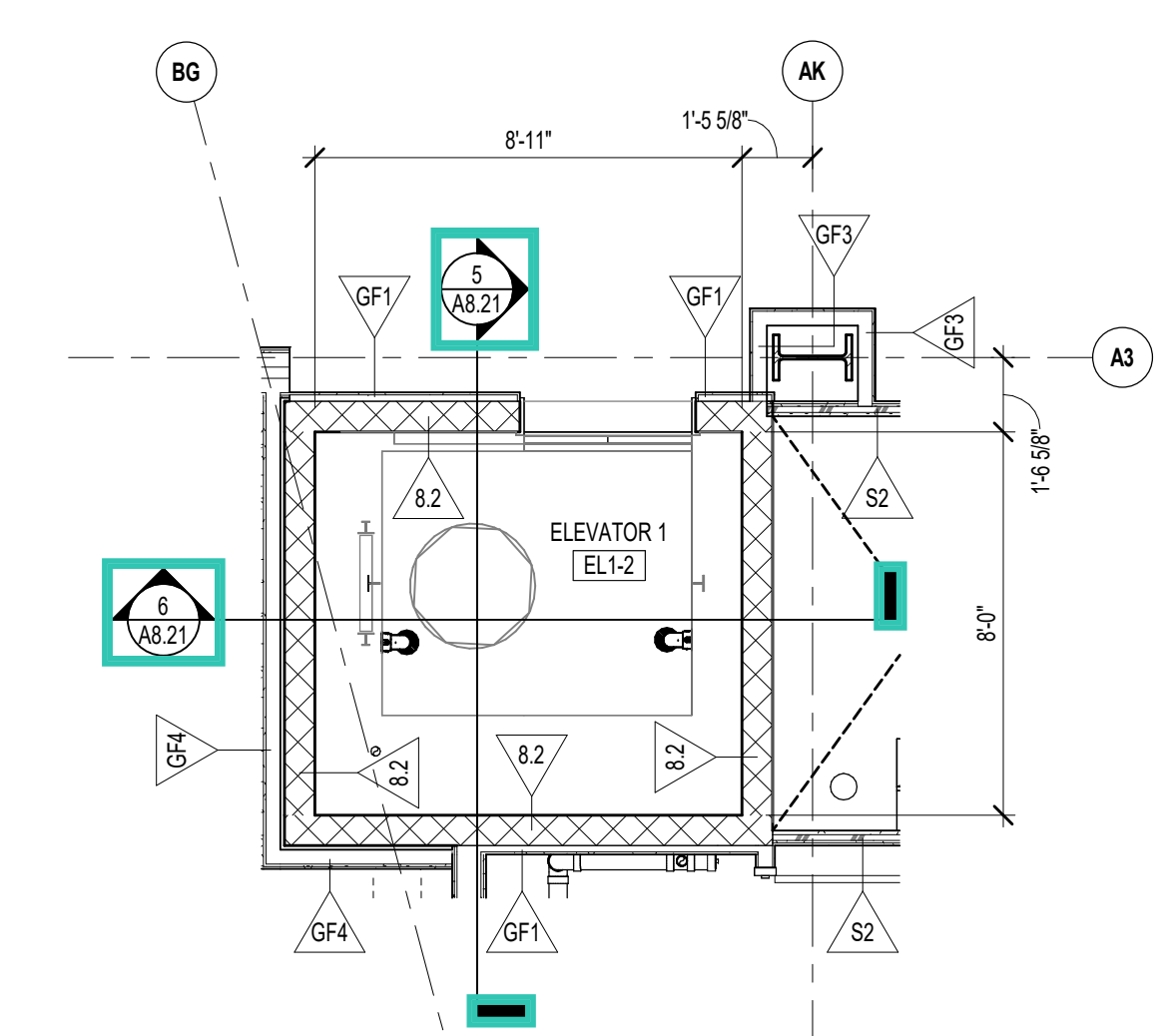

2 ELEVATOR 1 ENLARGED PLAN - SECOND FLOOR
1/4\"/>

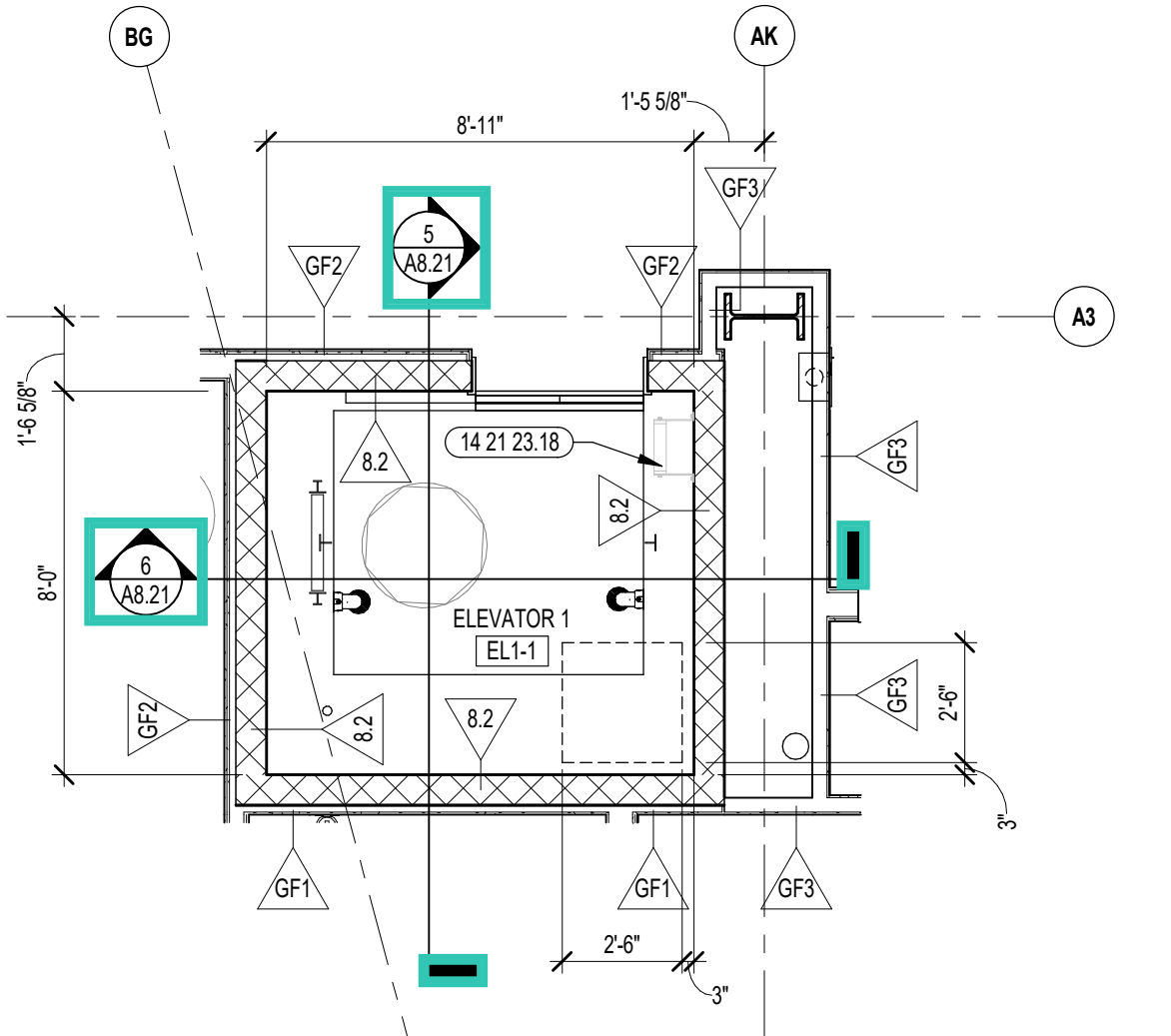

1 ELEVATOR 1 ENLARGED PLAN - FIRST FLOOR
1/4\"/>

6 ELEVATOR 1 SECTION
3/8\"/>

5 ELEVATOR 1 SECTION
3/8\"/>



CENTRAL FALLS HIGH SCHOOL
10 HIGGINSON AVE, CENTRAL FALLS, RI

KEYNOTE LEGEND:

- 05 50 00.13 STEEL ANGLE CONTINUOUS - SIZE AS NOTED OR DRAWN
- 07 16 13.01 POLYMER MODIFIED CEMENT WATERPROOFING MATERIAL
- 14 21 23.18 ELEVATOR PIT LADDER

100% CONSTRUCTION DOCUMENTS

KEY PLAN NORTH ARROW

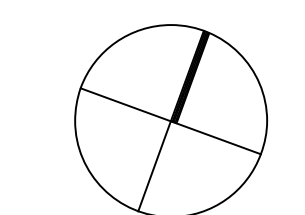

KEYPLAN

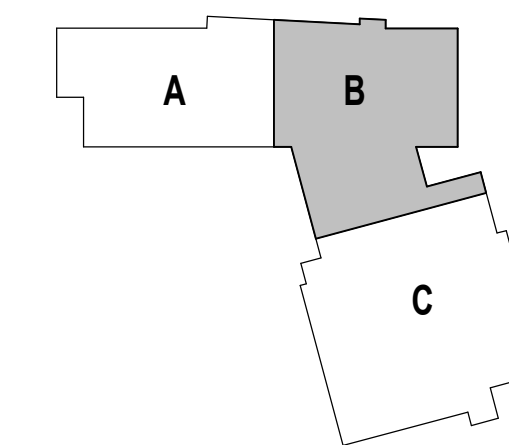

DRAWING NAME:

ELEVATOR 2 ENLARGED PLANS AND SECTIONS

DRAWN BY: CHR / BFC

REVIEWED BY: CHR / KK

SCALE: AS INDICATED | DRAWING NUMBER:

JOB NO.: 2202.02

DATE: OCTOBER 13, 2023

A8.22

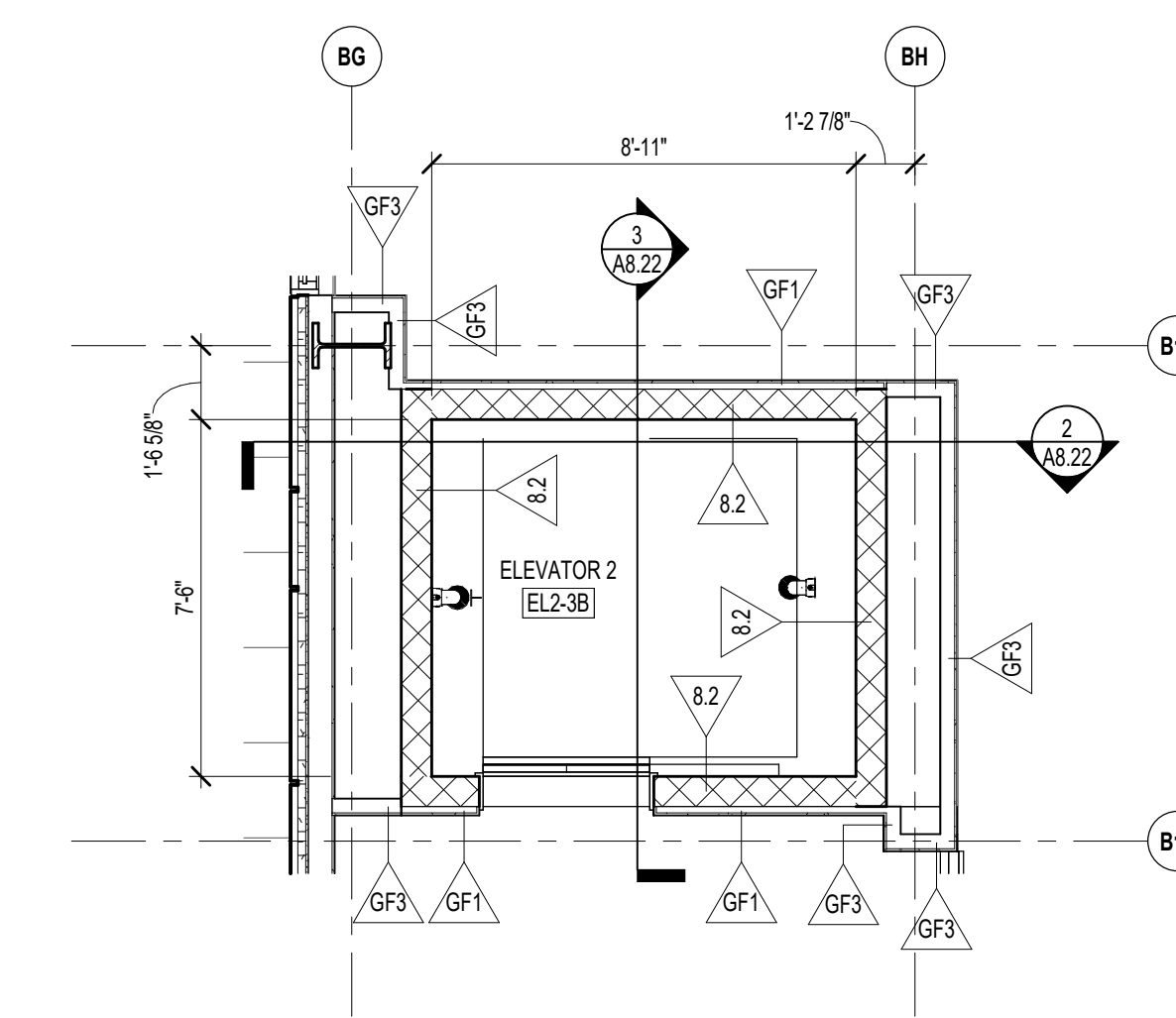

6 ELEVATOR 2 ENLARGED PLAN - THIRD FLOOR PERFORMANCE
1/4" = 1'-0"

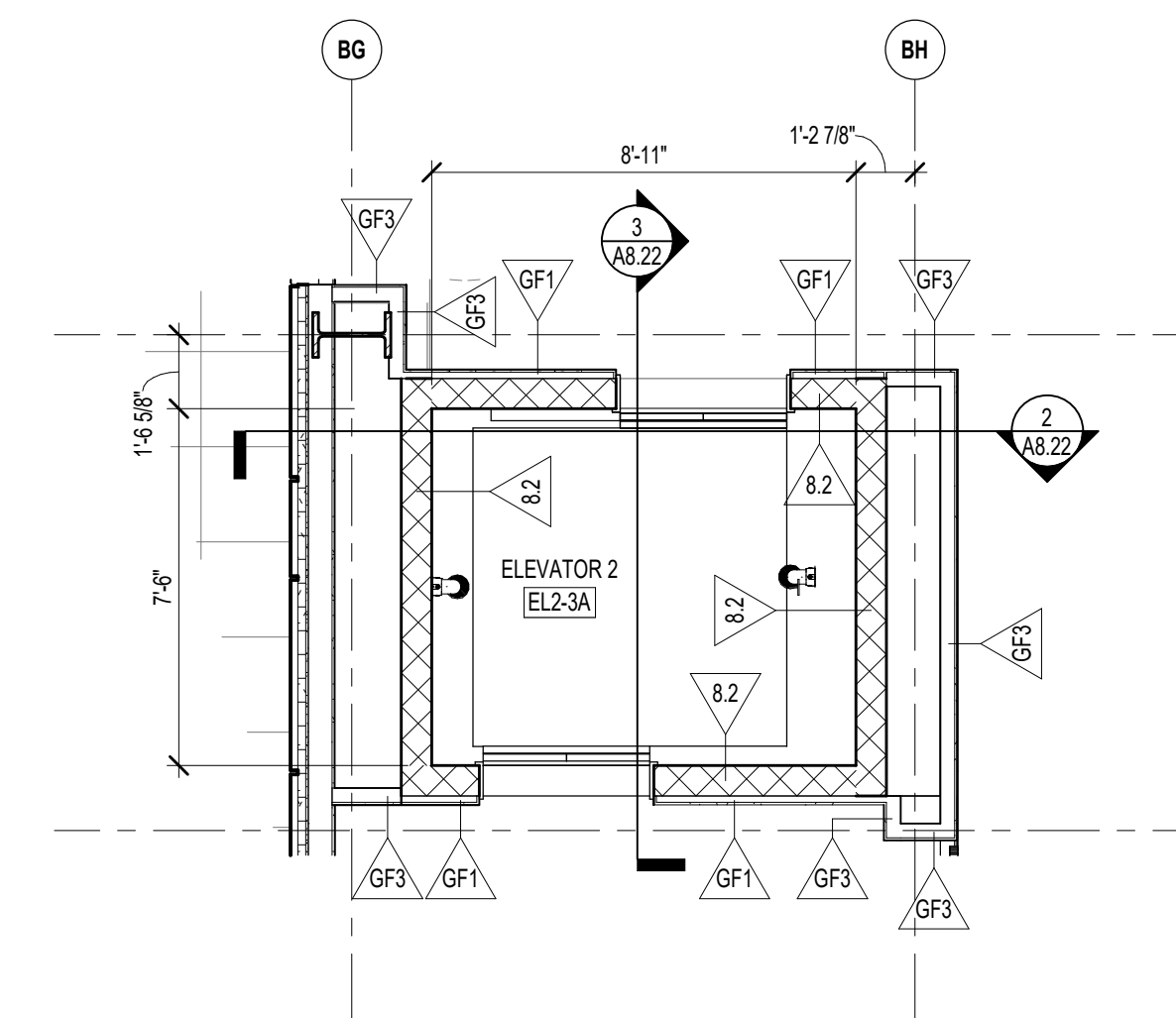

5 ELEVATOR 2 ENLARGED PLAN - THIRD FLOOR ACADEMIC
1/4" = 1'-0"

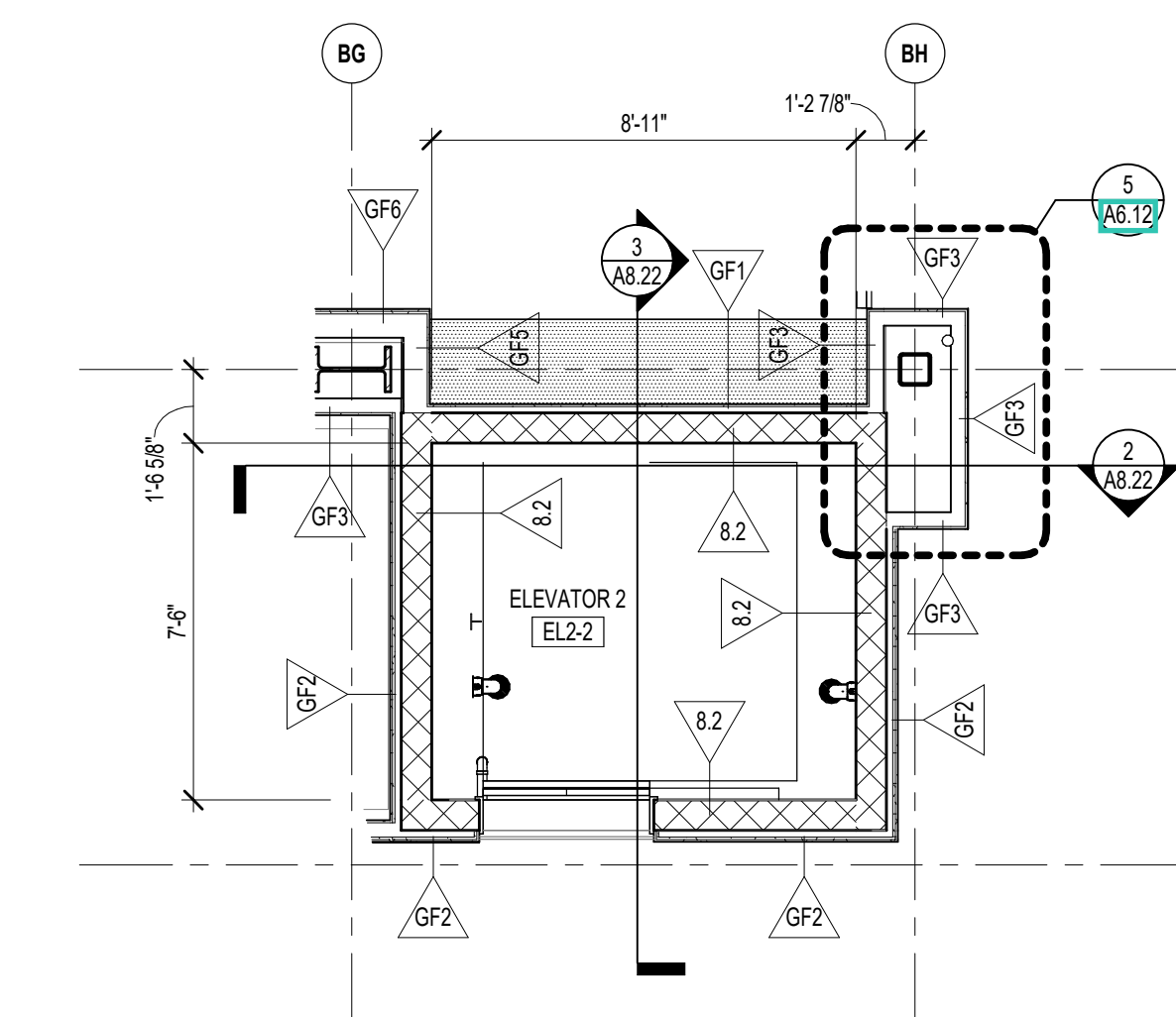

4 ELEVATOR 2 ENLARGED PLAN - SECOND FLOOR
1/4" = 1'-0"

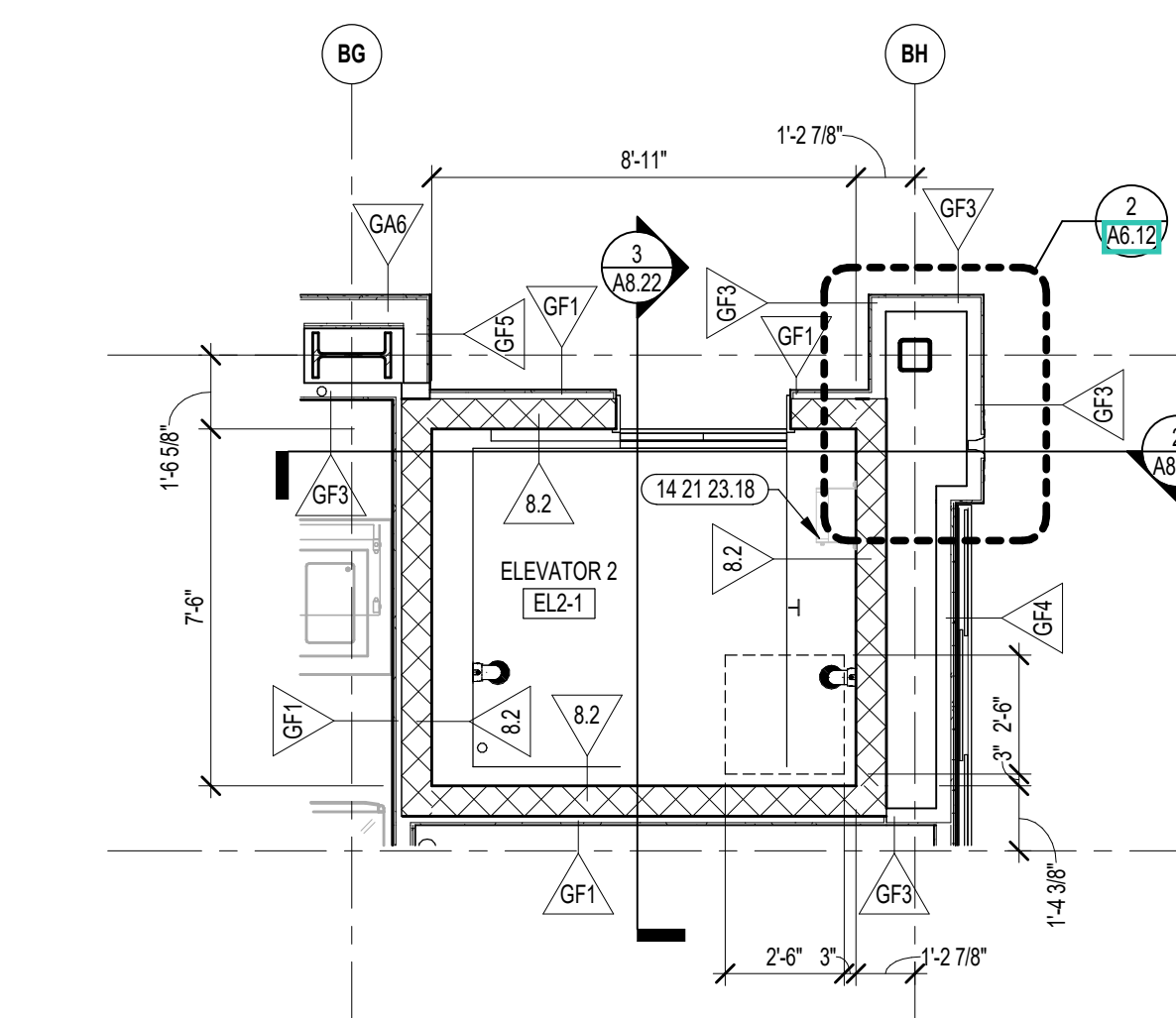

1 ELEVATOR 2 ENLARGED PLAN - FIRST FLOOR
1/4" = 1'-0"

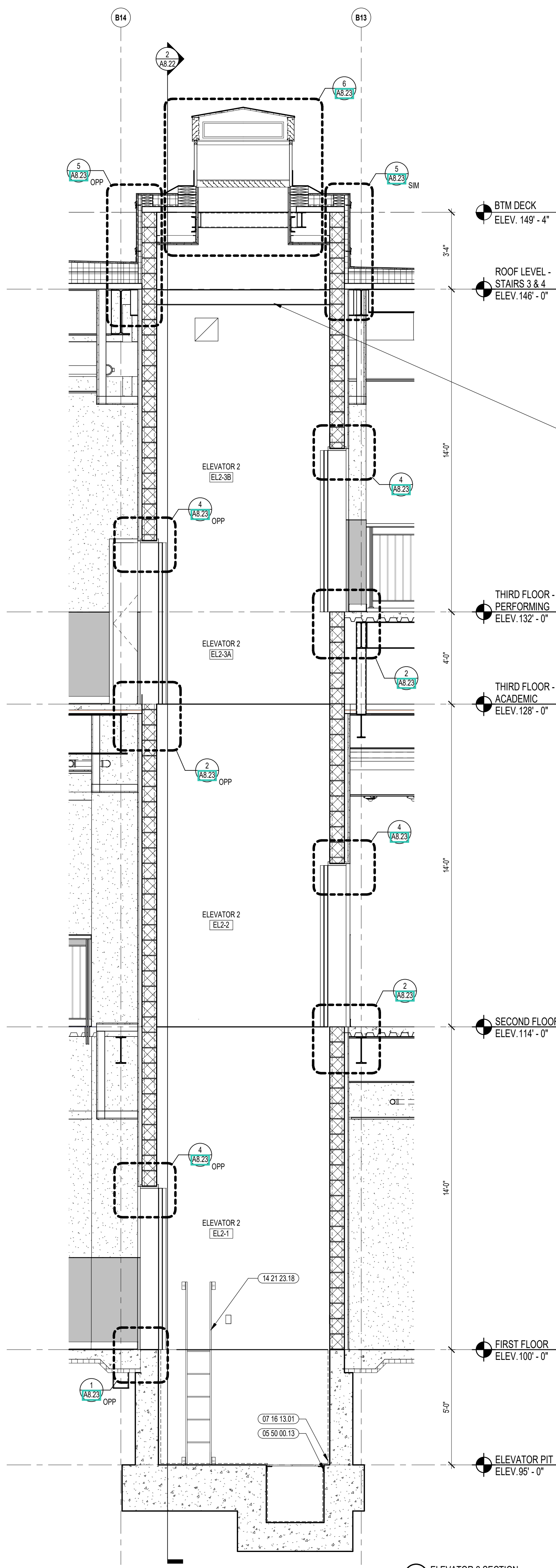

3 ELEVATOR 2 SECTION
3/8" = 1'-0"

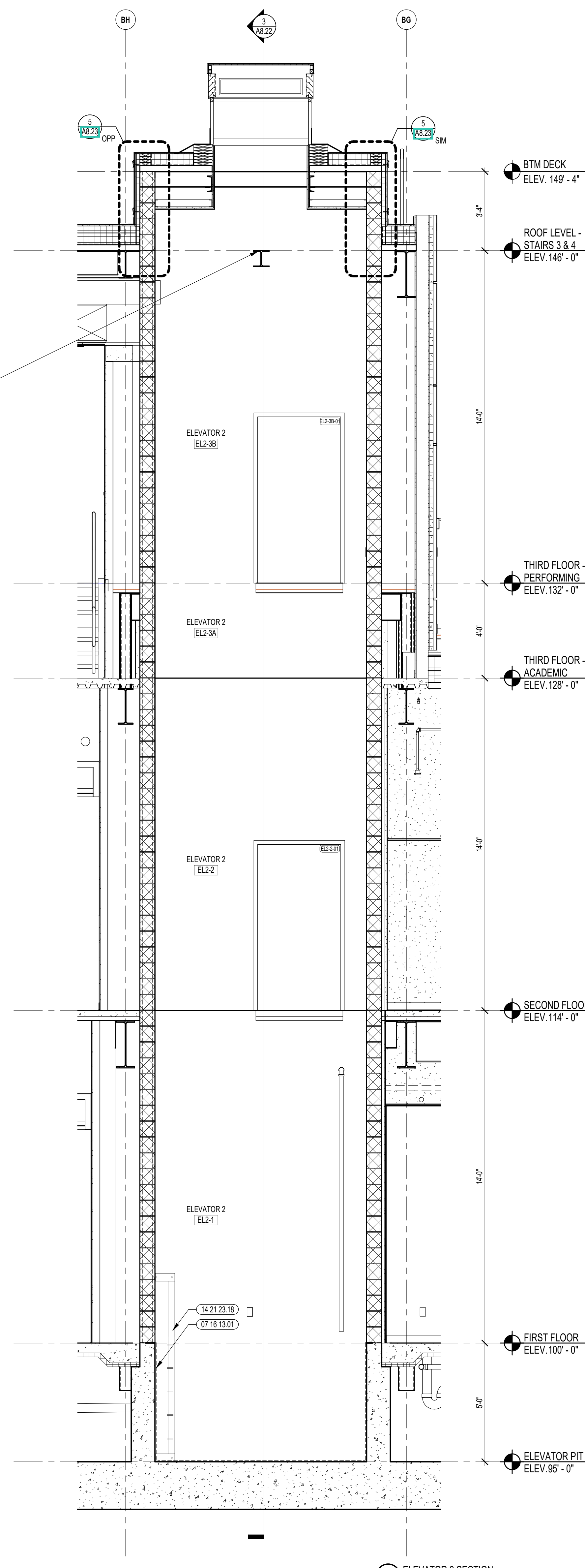

2 ELEVATOR 2 SECTION
3/8" = 1'-0"

HOIST BEAM FURNISHED BY 14 21 23 AND INSTALLED BY 04 20 00

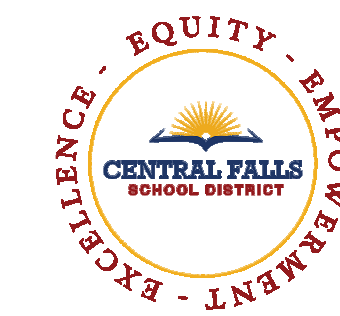

CENTRAL FALLS HIGH SCHOOL
10 HIGGINSON AVE, CENTRAL FALLS, RI

Copyright © 2023, A3 Architects, Inc.

KEYNOTE LEGEND:

03 30 00.03	CONCRETE SLAB ON DECK - SEE STRUCTURAL
03 30 00.05	CONCRETE FOUNDATION - SEE STRUCTURAL
04 20 00.31	CMU - STANDARD - NORMAL WEIGHT - REFERENCE DRAWINGS FOR DEPTH SIZE AND FIRE RATING
04 20 00.32	CMU BOND BEAM - SEE STRUCTURAL
04 20 00.33	CMU - SOLID - NORMAL WEIGHT - REFERENCE DRAWINGS FOR DEPTH SIZE AND FIRE RATING
05 12 00.01	STEEL BEAM - SEE STRUCTURAL
05 31 00.11	STEEL ROOF DECK - 3 INCH GALVANIZED - SEE STRUCTURAL
05 50 00.11	STEEL ANGLE - SUPPORT FOR ELEVATOR SILL - SIZE AS REQUIRED
05 50 00.31	STEEL CHANNEL - ROOF OPENING - SEE STRUCTURAL
05 50 00.82	EXPANSION BOLT
06 10 00.21	WOOD BLOCKING - (2X) FIRE RETARDANT TREATED - SIZE AS NOTED OR DRAWN
07 16 13.01	POLYMER MODIFIED CEMENT WATERPROOFING MATERIAL
07 21 00.11	INSULATING BAL BASE - 2.58 INCH - EXTERIOR WALL
07 54 19.01	PVC SINGLE PLY MEMBRANE ROOFING
07 54 19.02	HIGH DENSITY POLYISO RECOVERY BOARD
07 54 19.03	POLYISO RIGID INSULATION
07 54 19.04	POLYISO TAPERED INSULATION
07 54 19.09	SHEET VAPOR RETARDER - TAPE SEAMS
07 81 00.01	CEMENTITIOUS FIREPROOFING
07 84 00.02	CAULK - CAULK AND PUTTY
09 29 00.11	5/8 INCH PLYWOOD - FIRE RETARDANT TREATED
14 21 23.11	ELEVATOR CAB
14 21 23.13	ELEVATOR SILL
14 21 23.14	ELEVATOR DOOR FRAME
14 21 23.15	ELEVATOR DOORS

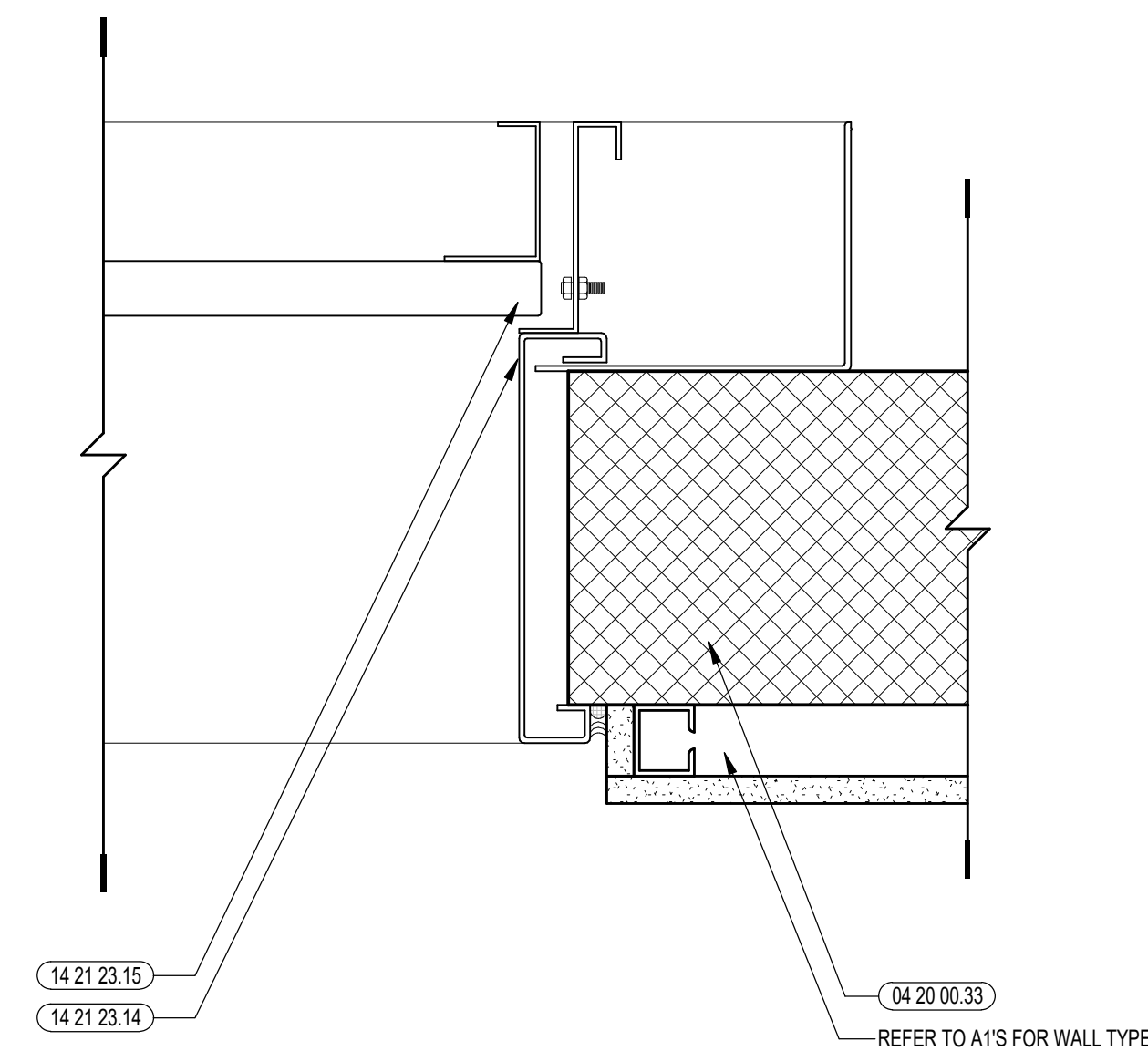

3 ELEVATOR DOOR @ JAMB
3" = 1'-0"

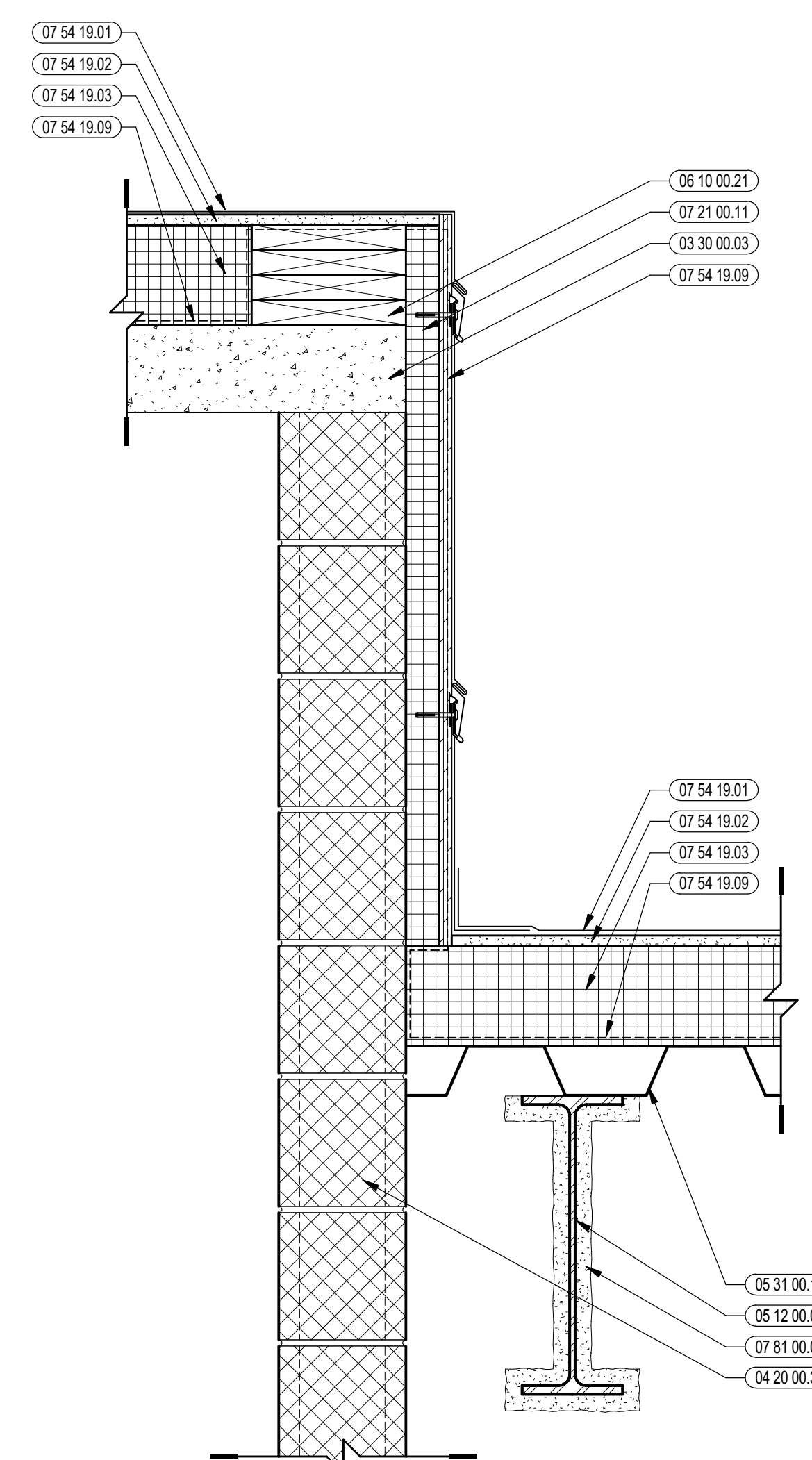

5 VERTICAL DETAIL
1 1/2" = 1'-0"

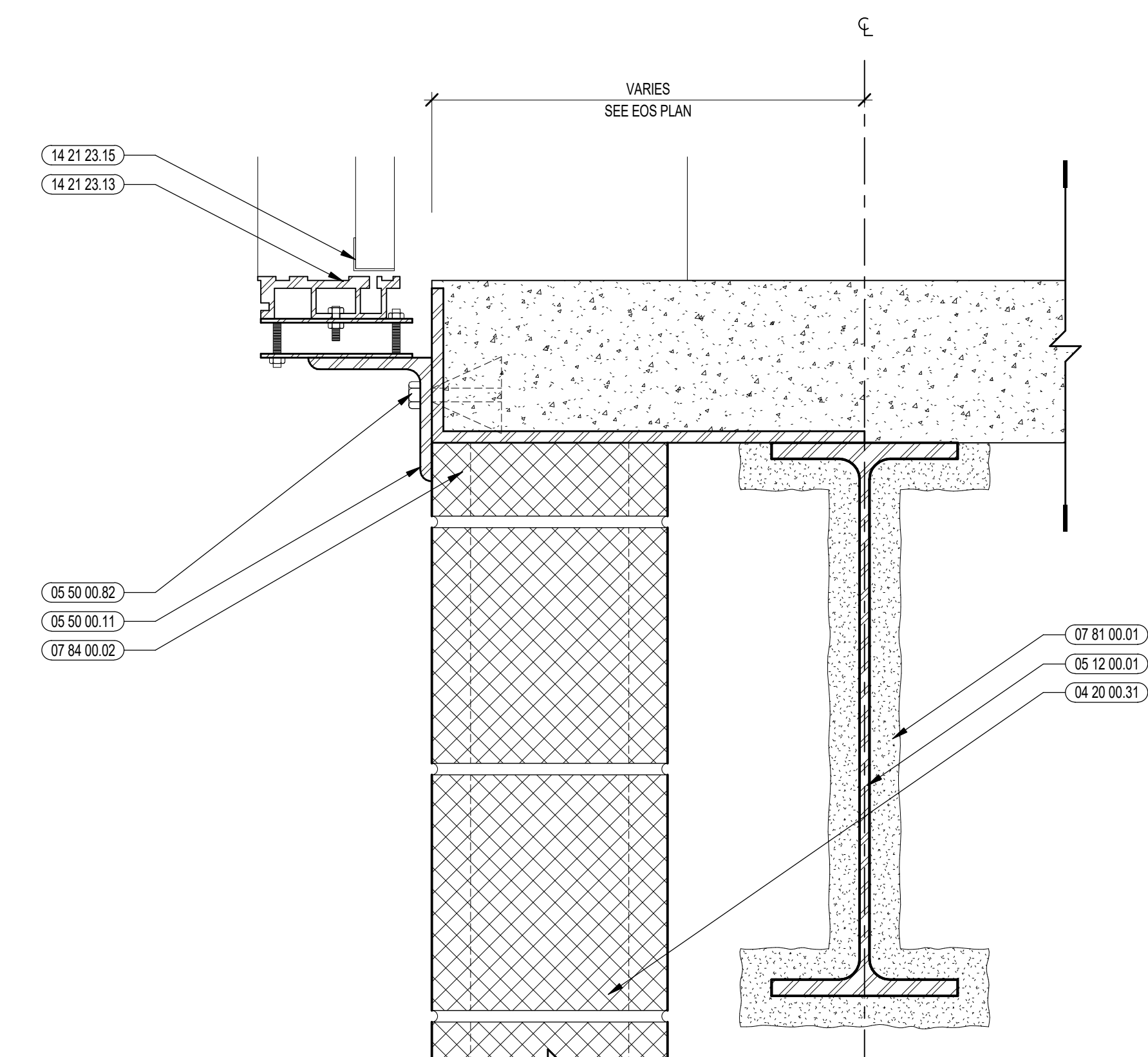

2 ELEVATOR DOOR @ SILL
3" = 1'-0"

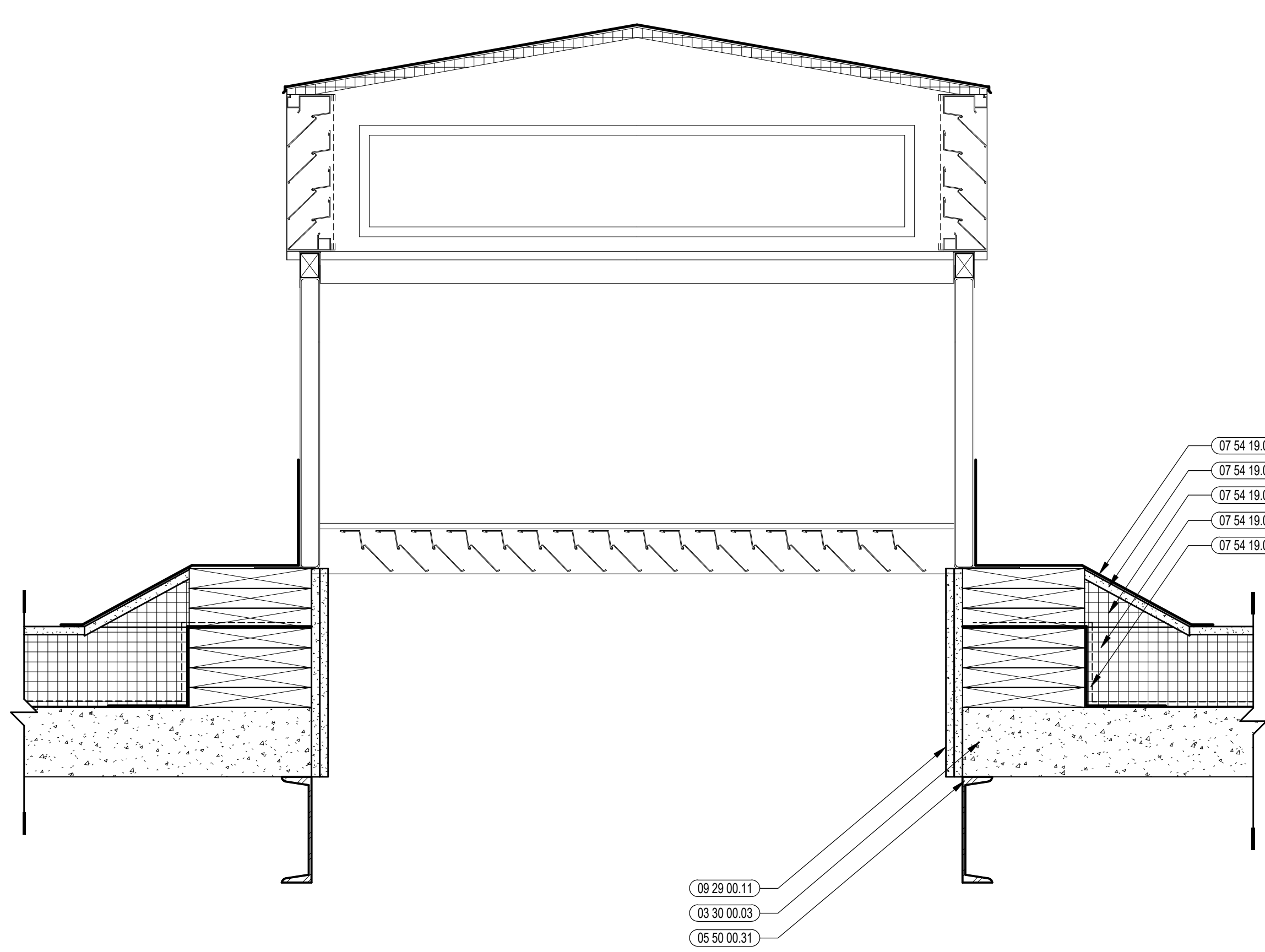

6 TYPICAL ELEVATOR PENTHOUSE DETAIL
1 1/2" = 1'-0"

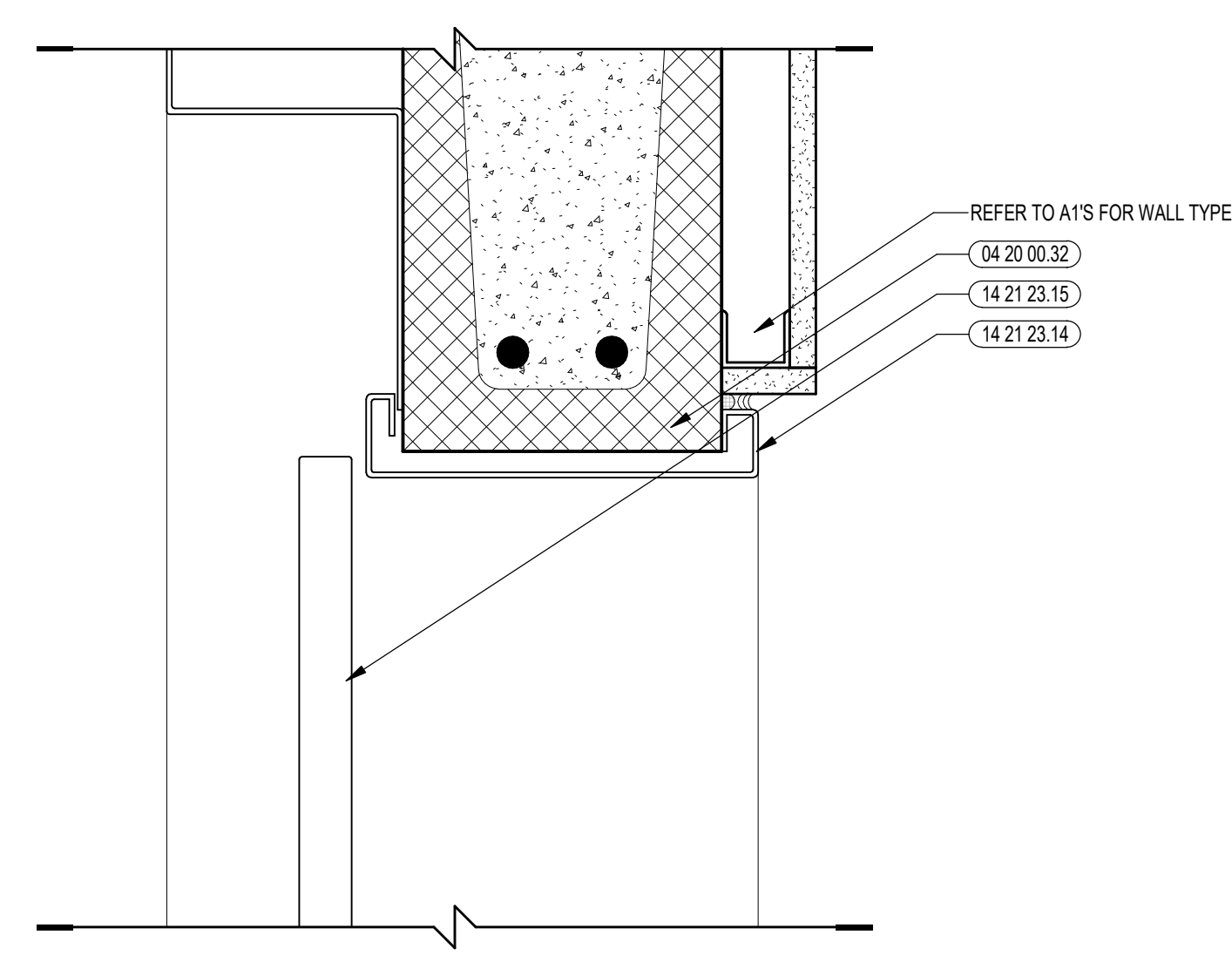

4 ELEVATOR DOOR @ HEAD
3" = 1'-0"

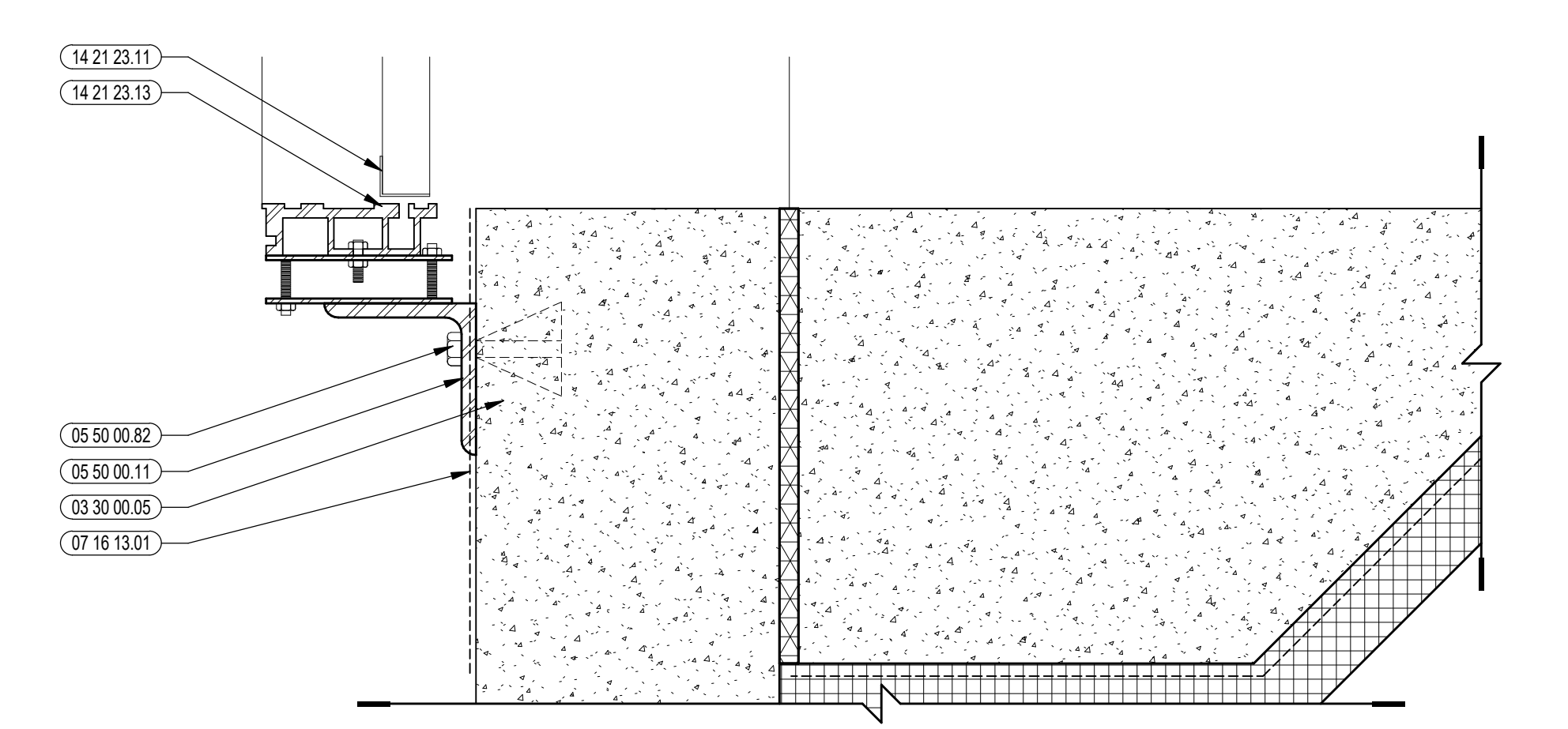

1 ELEVATOR DOOR @ SILL
3" = 1'-0"

100% CONSTRUCTION DOCUMENTS

KEY PLAN NORTH ARROW

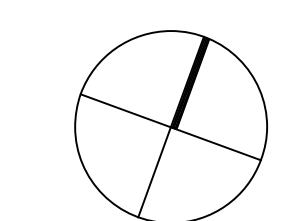

KEYPLAN

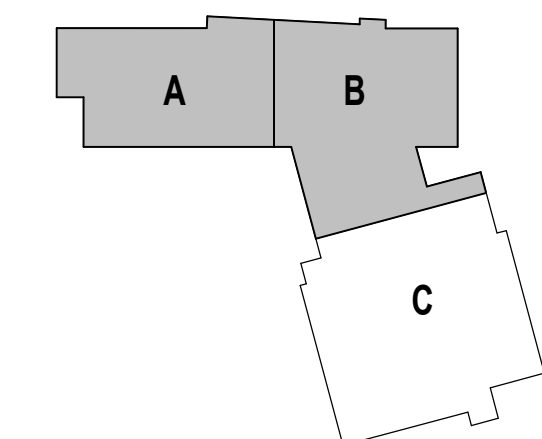

DRAWING NAME:

ELEVATOR DETAILS

DRAWN BY: CHR / BFC

REVIEWED BY: CHR / KK

SCALE: AS INDICATED | DRAWING NUMBER:

JOB NO.: 2202.02

DATE: OCTOBER 13, 2023

A8.23

TOILET ACCESSORY SCHEDULE - GENERAL NOTES

DESCRIPTION	NOTES
SOAP DISPENSERS AND PAPER TOWEL DISPENSERS	IN ADDITION TO ALL TOILET ROOM AND LOCKER ROOM LOCATIONS SHOWN, PROVIDE CONCEALED BLOCKING FOR ONE PAPER TOWEL AND ONE SOAP DISPENSER AT EACH SINK THROUGHOUT THE BUILDING.
SOAP DISPENSERS	ALL SOAP DISPENSERS SHALL BE OWNER FURNISHED AND INSTALLED. 06 10 00 - ROUGH CARPENTRY SHALL PROVIDE CONCEALED BLOCKING AS REQUIRED AT ALL SURFACE MOUNTED LOCATIONS.
TOILET TISSUE DISPENSERS AND SANITARY NAPKIN DISPOSALS	COORDINATE EXACT MOUNTING HEIGHT OF GRAB BARS WITH ARCHITECT. IN FIELD. NOTE: TOILET TISSUE DISPENSERS SHALL BE 15" A.F.F., WITH TOP OF DISPENSER 1 1/2" MIN. BELOW THE SIDE GRAB BAR AND 7" TO 9" FROM THE FRONT EDGE OF THE TOILET TO THE CENTERLINE OF THE DISPENSER.
GRAB BARS	PROVIDE 1 1/2" CLEARANCE FROM WALL WITH CONCEALED MOUNTING.
MOP HOLDER	PROVIDE ONE AT EACH MOP SINK LOCATION THROUGHOUT THE BUILDING TO BE MOUNTED OVER MOP SINK AT 5'-0" A.F.F.
COAT HOOK	PROVIDE ONE AT EACH TOILET ROOM PARTITION STALL DOOR MOUNTED TO STALL SIDE OF DOOR AND PROVIDE ONE AT EACH SINGLE TOILET ROOM DOOR ON TOILET SIDE OF DOOR. CENTERED ON ALL DOORS. ALSO PROVIDE AT ADDITIONAL LOCATIONS SHOWN ON DRAWINGS.
PLUMBING FIXTURES	SEE PLUMBING DRAWINGS FOR PLUMBING FIXTURE MOUNTING HEIGHT AND LOCATION VERIFICATIONS.
STAINLESS STEEL SHELVES	PROVIDE ONE AT EACH CLOSET/DRESSING CLOSET MOUNTED ABOVE THE SINK. PROVIDE ONE AT EACH SINGLE USER TOILET ROOM MOUNTED TO WALL ACROSS FROM TOILET. COORDINATE HEIGHT WITH OWNER, ARCHITECT IN THE FIELD.
SURFACE MOUNTED TOILET ACCESSORIES	06 10 00 - ROUGH CARPENTRY SHALL PROVIDE CONCEALED BLOCKING AS REQUIRED AT ALL SURFACE MOUNTED LOCATIONS.

FIXTURE LEGEND

WC	WATER CLOSET: ADULT
WCA	WATER CLOSET: ADULT ACCESSIBLE
UR	URINAL: ADULT
URA	URINAL: ADULT ACCESSIBLE
LAV	LAVATORY: ADULT
LAVA	LAVATORY: ADULT ACCESSIBLE
SHRA	SHOWER: ACCESSIBLE
SS	SERVICE SINK
FD	FLOOR DRAIN
HB	HOSE BIB
SHR	SHOWER

TOILET ACCESSORY LEGEND: SEE SPEC SECTION 10 28 13

G1	STAINLESS STEEL HORIZONTAL GRAB BAR (REAR WALL)
G2	STAINLESS STEEL HORIZONTAL GRAB BAR (SIDE WALL)
G3	STAINLESS STEEL VERTICAL GRAB BAR (SIDE WALL)
GS1	STAINLESS STEEL GRAB BAR: 2'-0" X 5' HC SHOWER STALL (WALL ADJ. SEAT)
GS2	STAINLESS STEEL GRAB BAR: 2'-0" X 5' HC SHOWER STALL (BACK WALL)
SD	SOAP DISPENSER
SM	STAINLESS STEEL FRAMED MIRROR
PT	SURFACE MOUNTED PAPER TOWEL DISPENSER
CTA	CHANGING TABLE: ADULT
FH1	FEMINE HYGIENE DISPENSER (TYPE 1)
FH2	FEMINE HYGIENE DISPENSER (TYPE 2)
TT	TOILET TISSUE DISPENSER
CH	STAINLESS STEEL COAT HOOK
SN1	SANITARY NAPKIN DISPOSAL (TYPE 1: SURFACE MOUNTED)
SN2	SANITARY NAPKIN DISPOSAL (TYPE 2: PARTITION MOUNTED DUAL ACCESS)
MH	MOP HOLDER
SH	STAINLESS STEEL SHELF (COORDINATE MOUNTING HEIGHT & LOCATION IN FIELD. MIN 5'-0" AFF; MAX 5'-6" A.F.F.)
PS	PADDED SEAT (MOUNTING HEIGHT 17"-19" AFF)
SCR	SHOWER CURTAIN AND ROD (COORDINATE MOUNTING HEIGHT WITH SHOWER CURTAIN LENGTH)
HDI	HAND DRYER

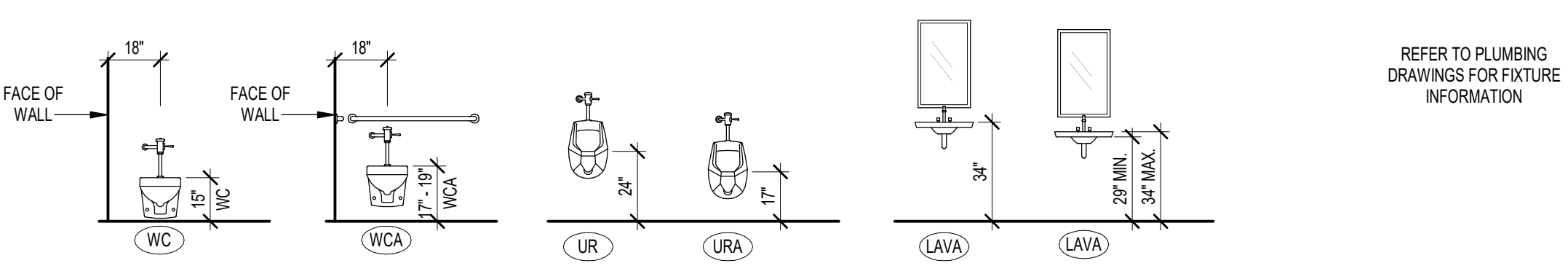

TYPICAL FIXTURE MOUNTING HEIGHTS

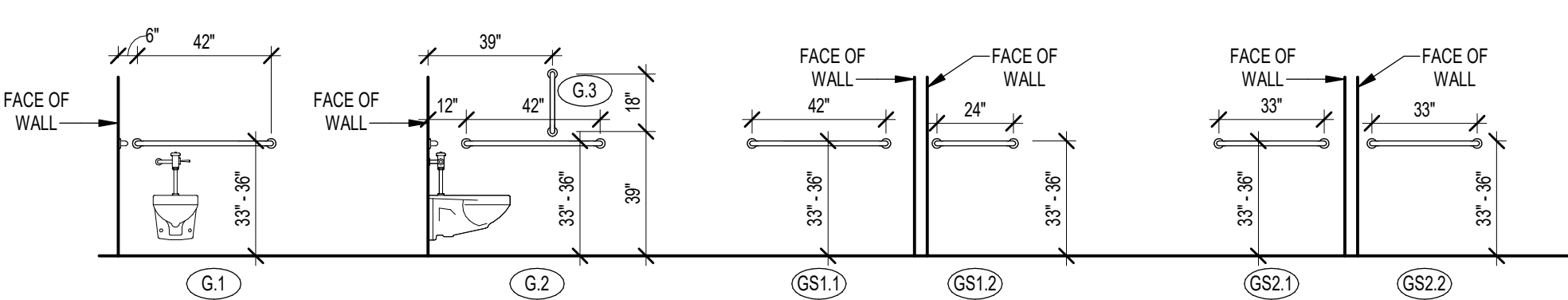

TYPICAL GRAB BAR MOUNTING HEIGHTS

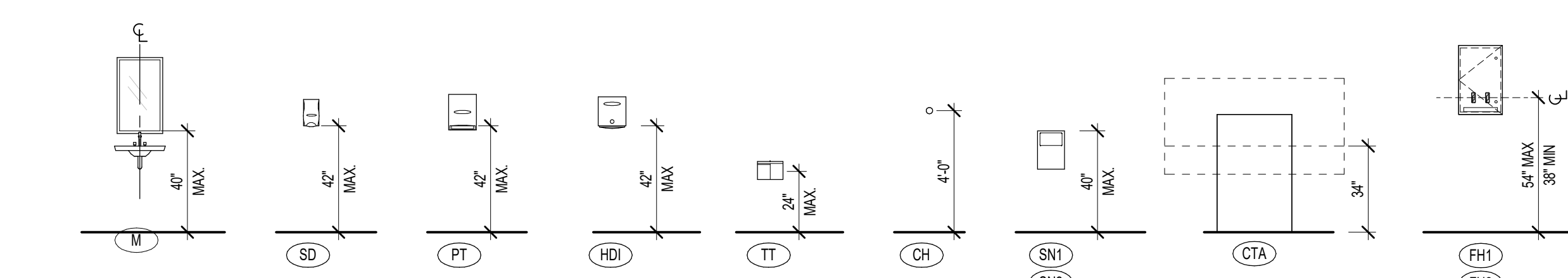

TYPICAL ACCESSORY MOUNTING HEIGHTS

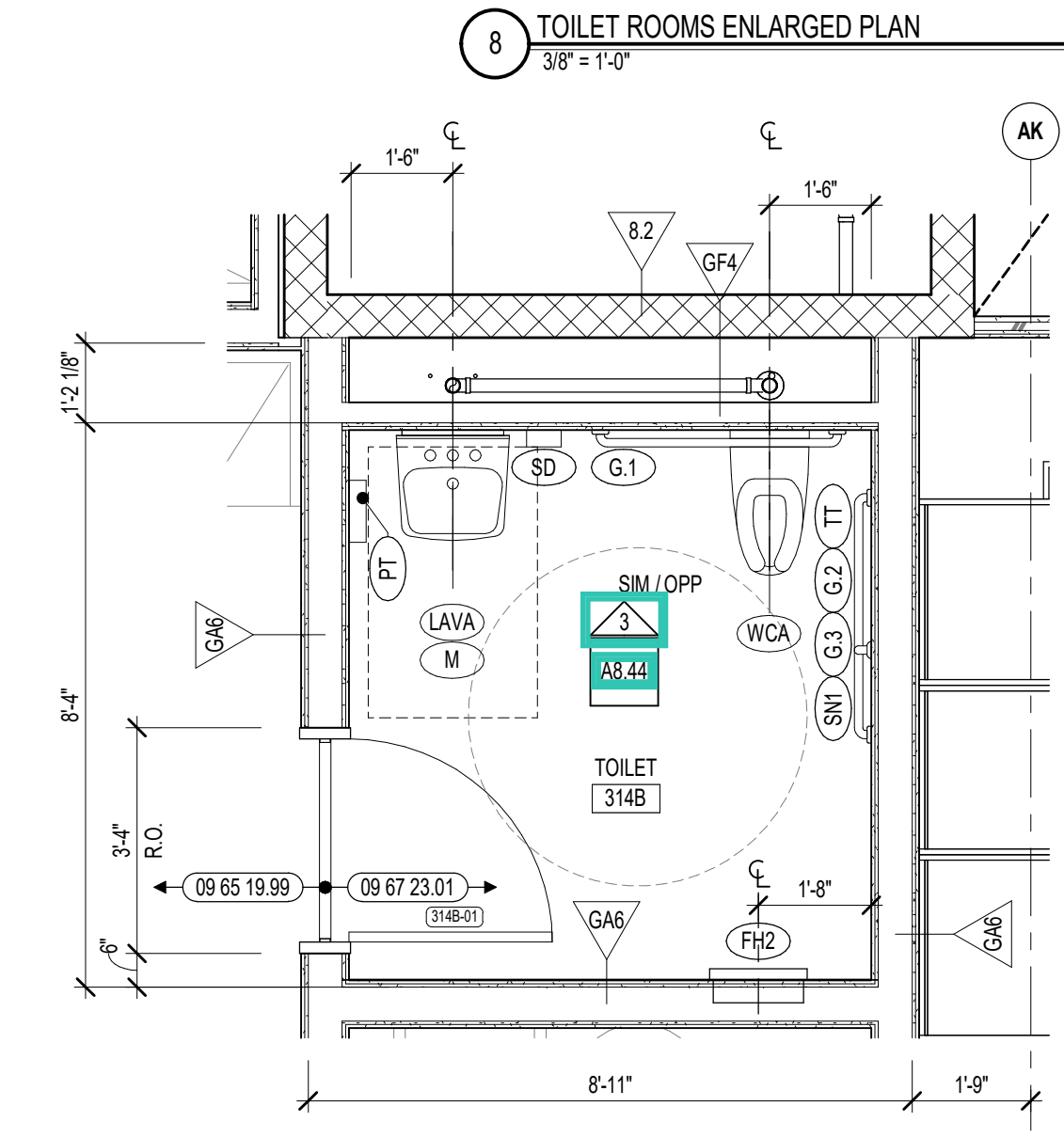
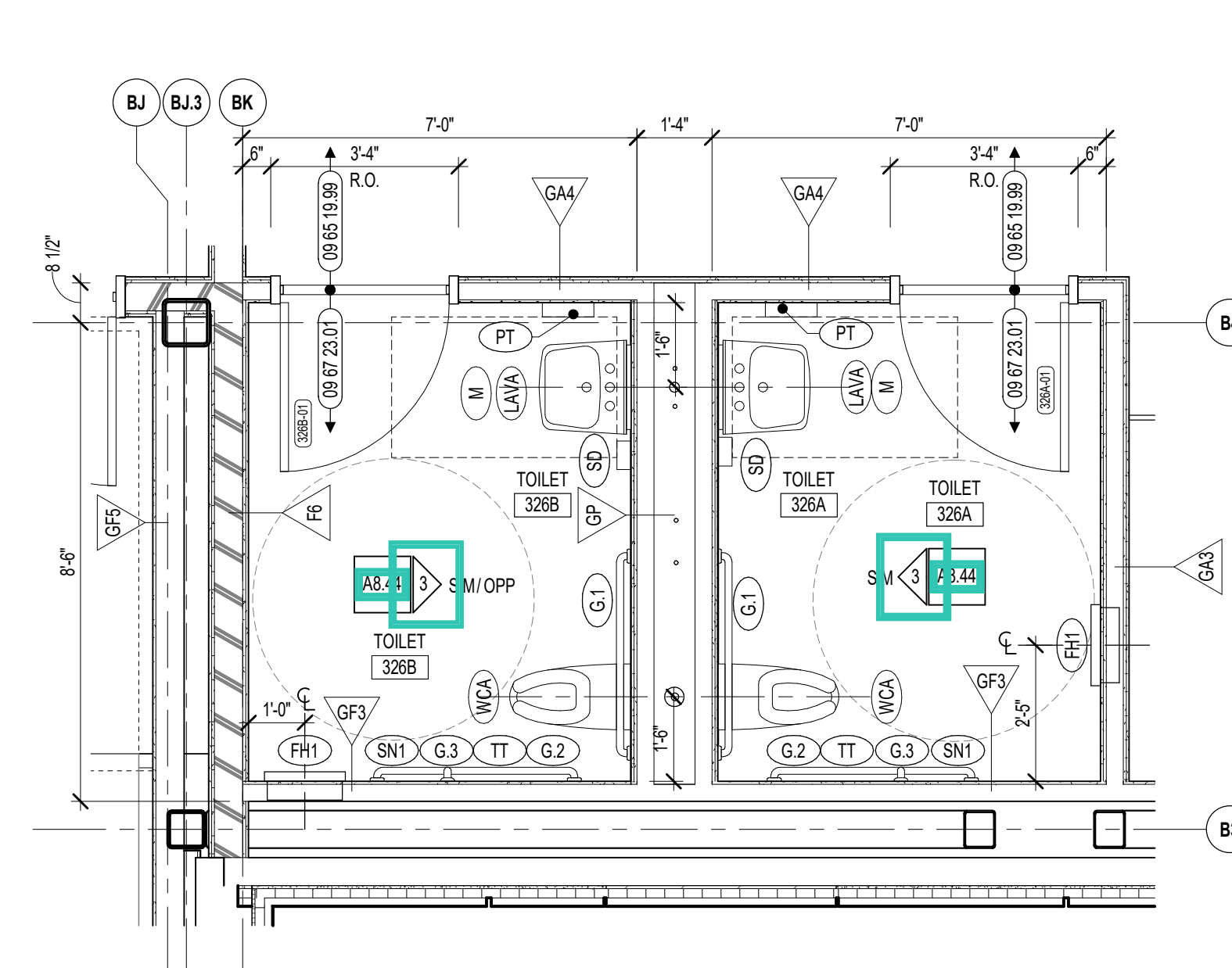

7 TOILET ROOM ENLARGED PLAN
3/8" = 1'-0"

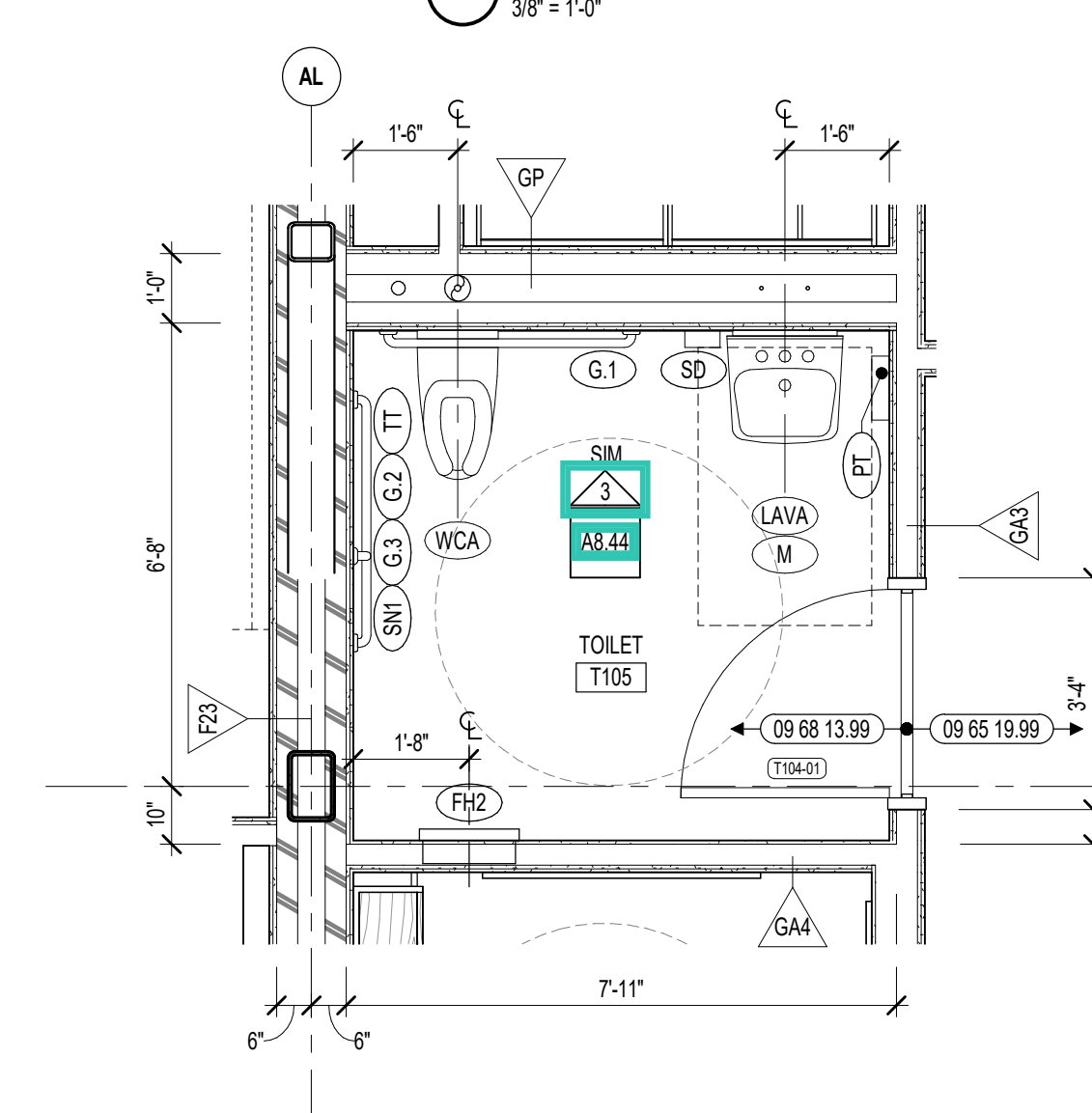
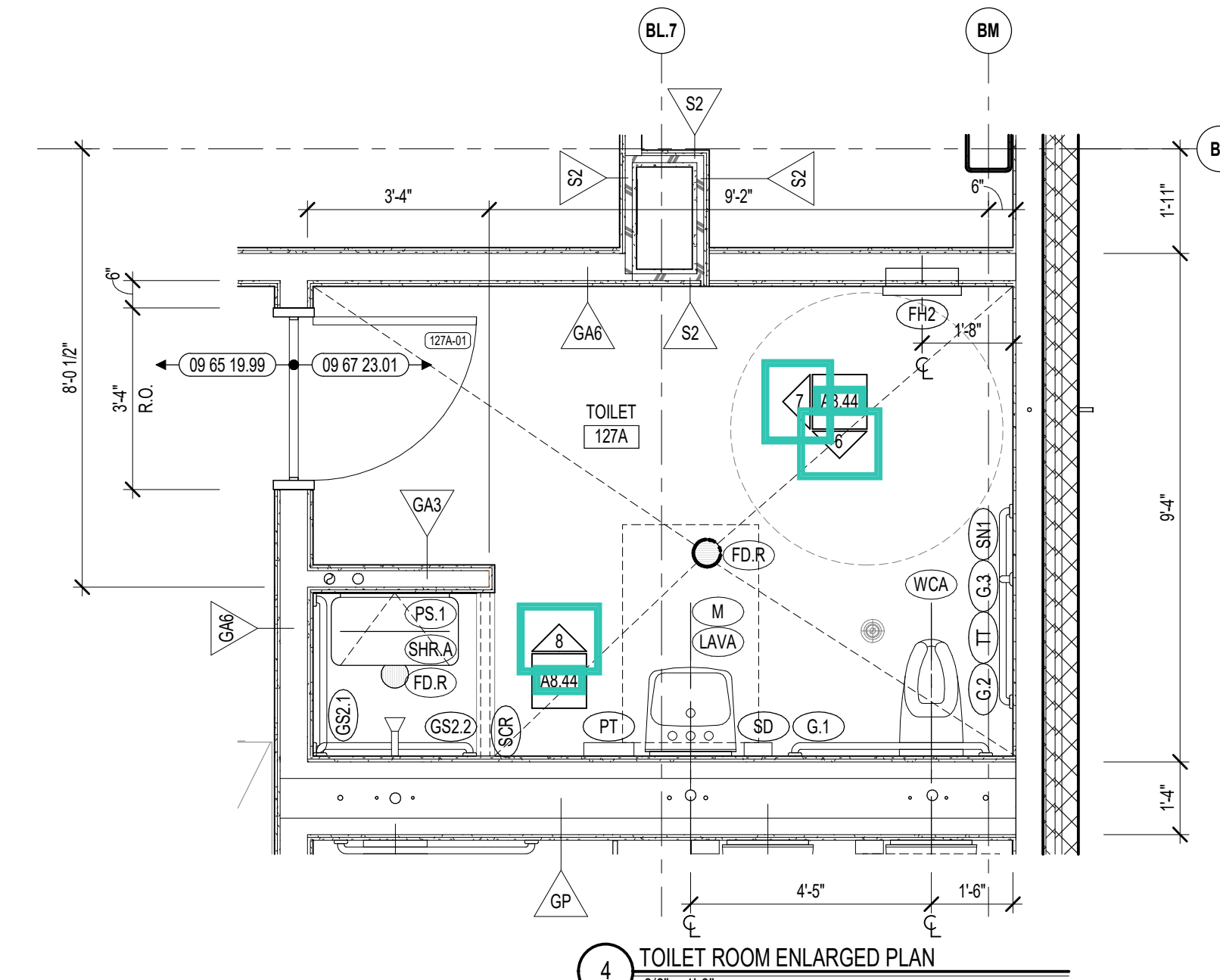

3 TOILET ROOM ENLARGED PLAN
3/8" = 1'-0"

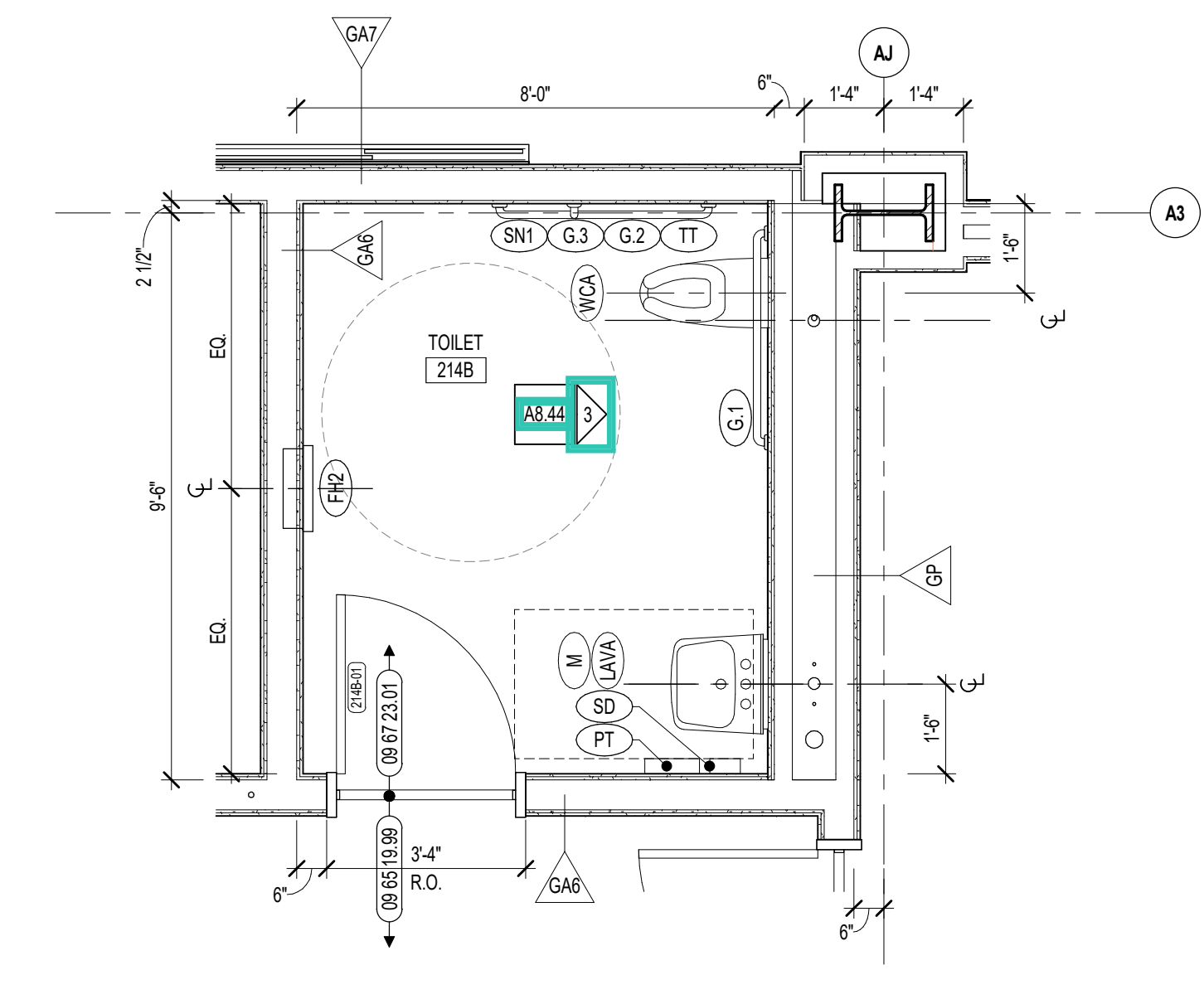

6 TOILET ROOM ENLARGED PLAN
3/8" = 1'-0"

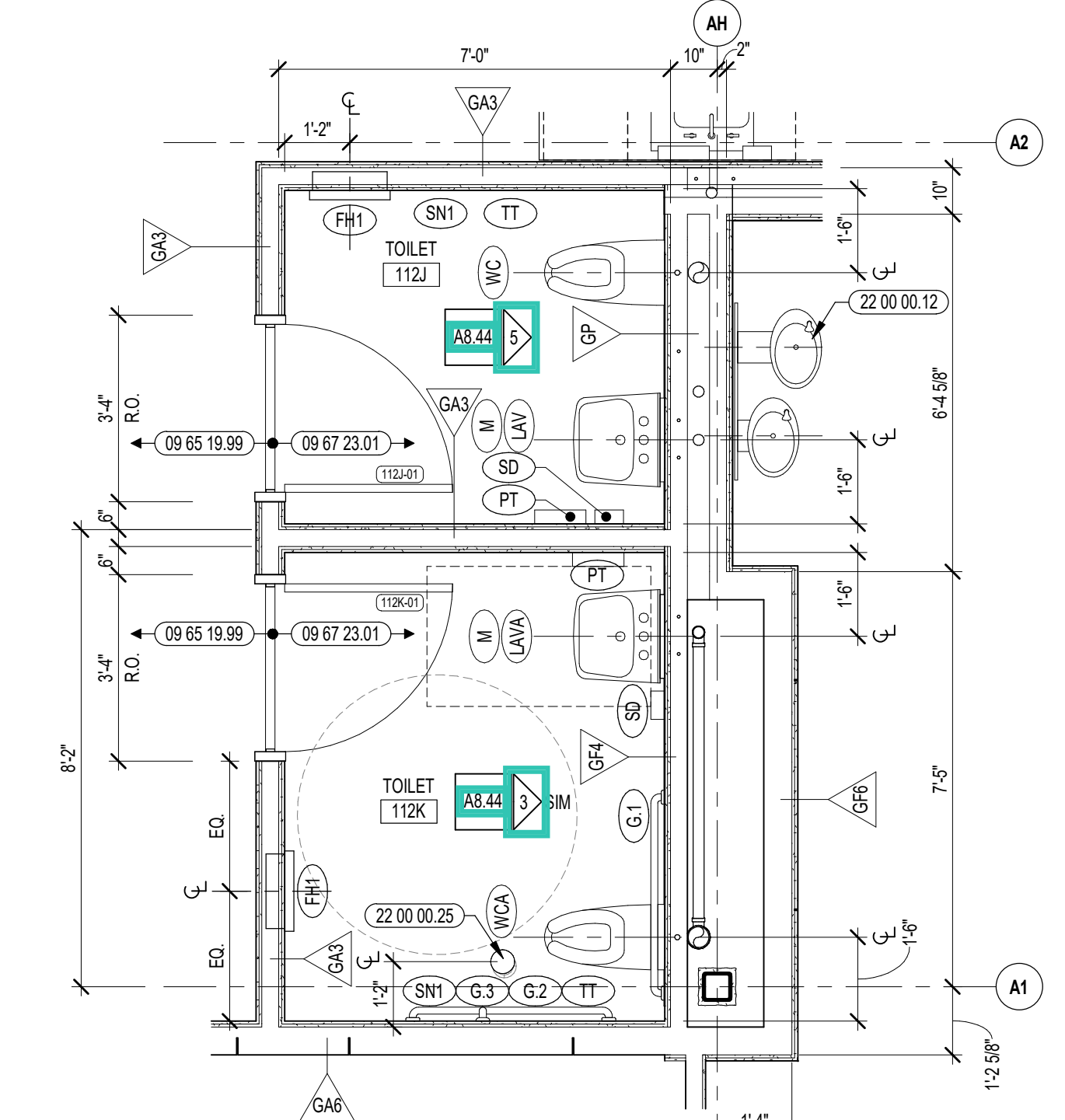

2 TOILET ROOMS ENLARGED PLAN
3/8" = 1'-0"

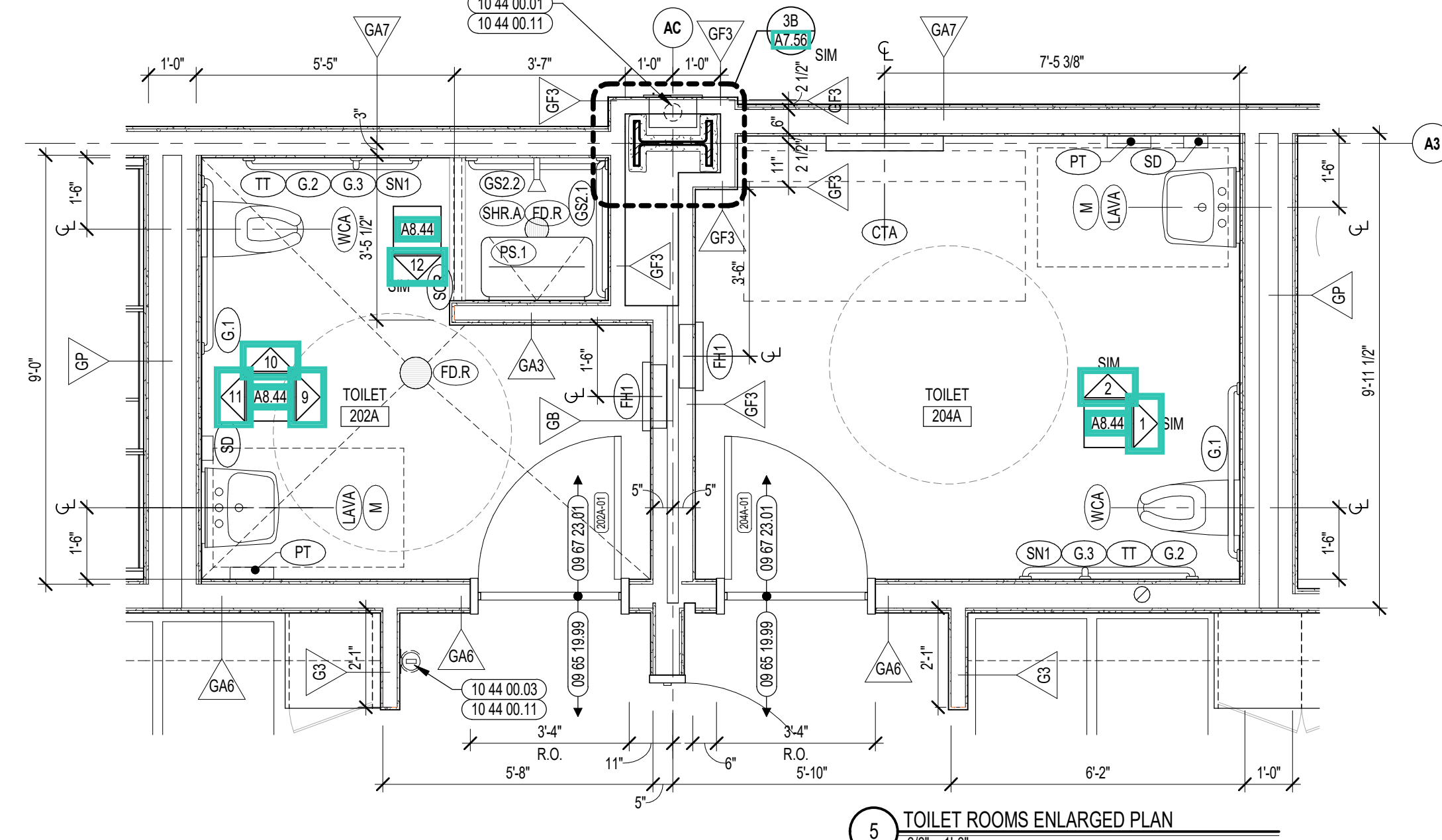

5 TOILET ROOMS ENLARGED PLAN
3/8" = 1'-0"

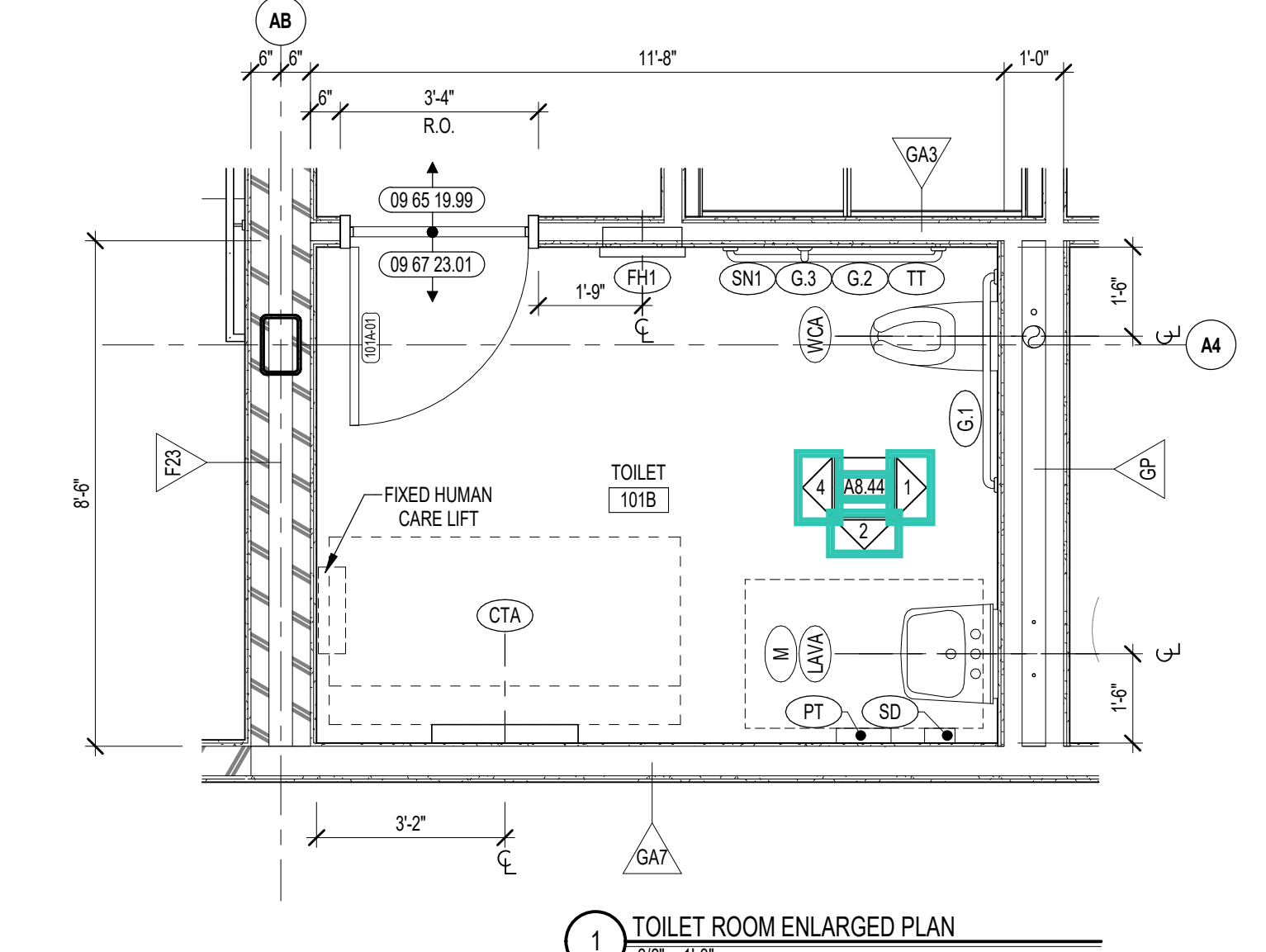

1 TOILET ROOM ENLARGED PLAN
3/8" = 1'-0" SIMILAR TO 103B



KEYNOTE LEGEND:

- 09 65 19 99 RTF - REFERENCE SCHEDULE AND SAMPLE PATTERNS FOR TYPE
- 09 67 23 01 FLUD APPLIED FLOORING - UCF-1 FOR TYPE
- 09 68 13 99 OPT - REFERENCE SCHEDULE AND SAMPLE PATTERNS FOR TYPE
- 10 44 00 01 FIRE EXTINGUISHER CABINET - FULLY RECESSED
- 10 44 00 03 FIRE EXTINGUISHER WALL MOUNTED BRACKET
- 10 44 00 11 FIRE EXTINGUISHER
- 22 00 00 12 HYDRATION STATION - SEE PLUMBING
- 22 00 00 25 PIPE CLEANOUT FLOOR COVER - SEE PLUMBING

GENERAL NOTES:

- REFERENCE SAMPLE WALL CLADDING PATTERN DRAWINGS ON AT SERIES FOR ADDITIONAL INFORMATION, TYPICAL.
- NOT ALL POWER & DATA OUTLET SWITCHING LOCATIONS SHOWN. COORDINATE WITH ELECTRICAL AND TECHNOLOGY DRAWINGS FOR LOCATIONS.

100% CONSTRUCTION DOCUMENTS
KEY PLAN NORTH ARROW

KEYPLAN

DRAWING NAME:
ENLARGED TOILET ROOM PLANS

DRAWN BY: CHR / NGA
REVIEWED BY: CHR / KK

SCALE: AS INDICATED | **DRAWING NUMBER:** A8.41
JOB NO.: 2202.02
DATE: OCTOBER 13, 2023

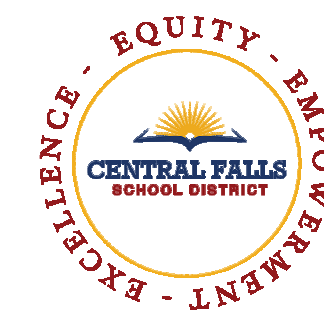

CENTRAL FALLS HIGH SCHOOL
10 HIGGINSON AVE, CENTRAL FALLS, RI

KEYNOTE LEGEND:

03 30 00 01	CONCRETE
03 30 00 03	CONCRETE SLAB ON DECK - SEE STRUCTURAL
09 65 19 99	RTF - REFERENCE SCHEDULE AND SAMPLE PATTERNS FOR TYPE
09 65 36 01	STATIC CONTROL COMPOSITE TILE
09 67 23 01	FLOOR APPLIED FLOORING - UCF-1
09 91 00 01	PAINT - SEE SCHEDULE
10 21 13 11	TOILET PARTITION - PANEL
10 21 13 21	TOILET COMPARTMENT DOOR - 36 INCH
10 21 13 22	TOILET COMPARTMENT DOOR - 28 INCH
10 21 13 31	URINAL SCREEN

GENERAL NOTES:

- REFERENCE SAMPLE WALL CLADDING PATTERN DRAWINGS ON A7 SERIES FOR ADDITIONAL INFORMATION, TYPICAL.
- NOT ALL POWER & DATA OUTLET SWITCHING LOCATIONS SHOWN. COORDINATE WITH ELECTRICAL AND TECHNOLOGY DRAWINGS FOR LOCATIONS.

100% CONSTRUCTION DOCUMENTS

KEY PLAN NORTH ARROW

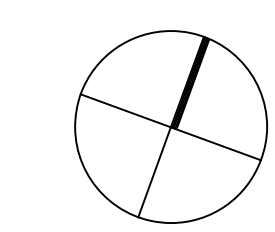

KEYPLAN

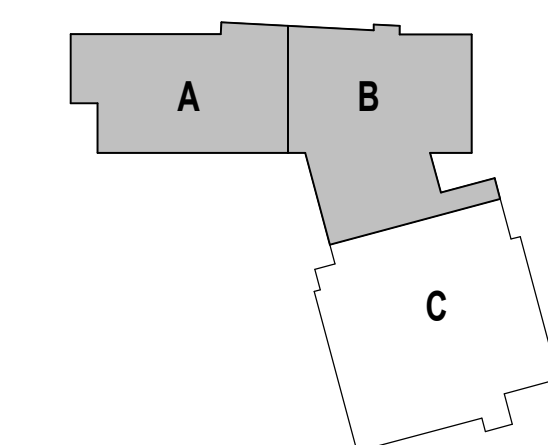

DRAWING NAME:

ENLARGED TOILET ROOM PLANS

DRAWN BY: CHR / NGA

REVIEWED BY: CHR / KK

SCALE: AS INDICATED | DRAWING NUMBER:

JOB NO.: 2202.02

DATE: OCTOBER 13, 2023

A8.42

Copyright © 2023, A3 Architects, Inc.

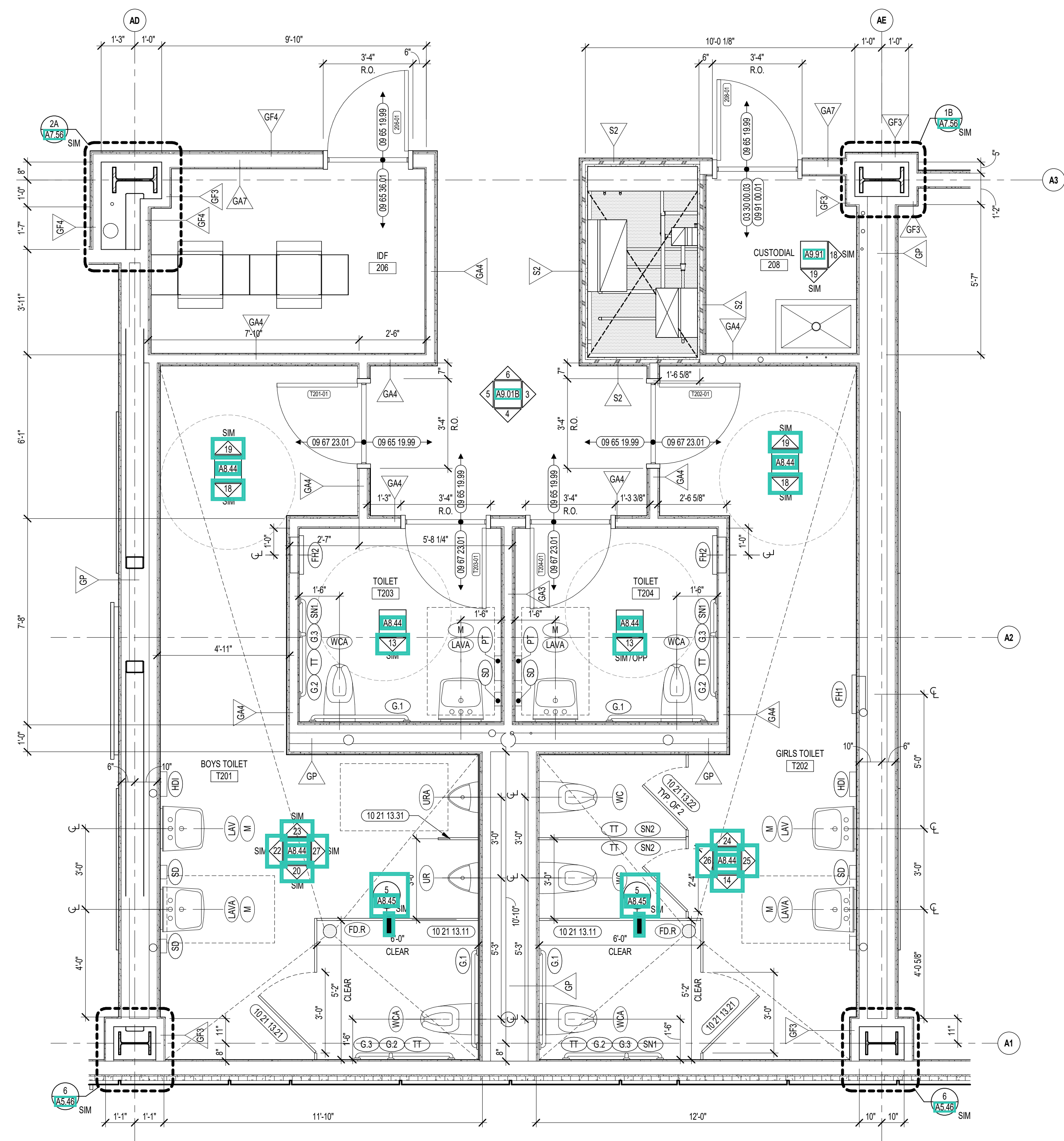

2 TOILET ROOMS ENLARGED PLAN
3/8" = 1'-0" SIMILAR TO T617402

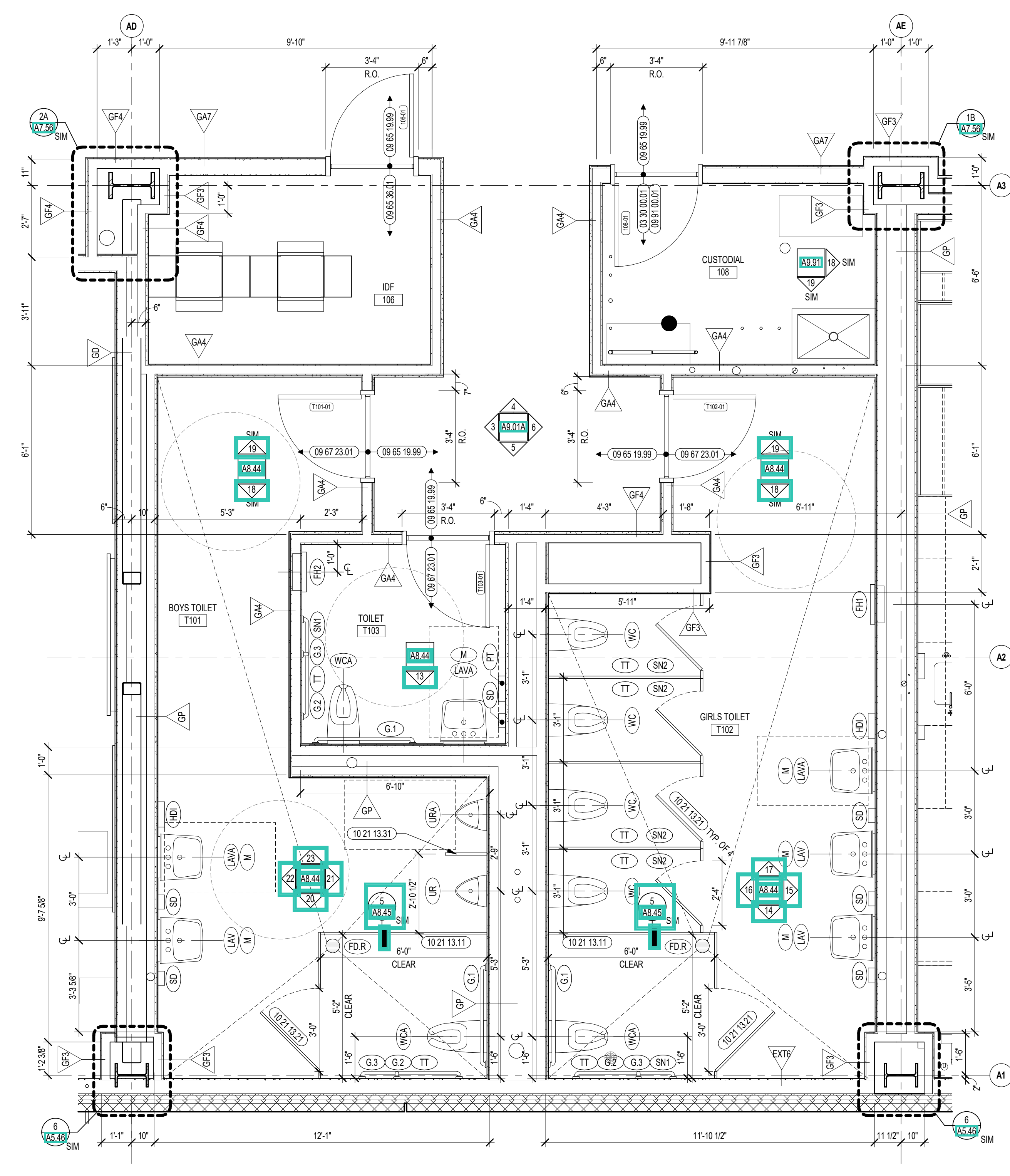

1 TOILET ROOMS ENLARGED PLAN
3/8" = 1'-0"

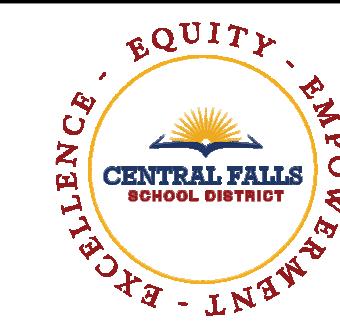

CENTRAL FALLS HIGH SCHOOL
10 HIGGINSON AVE, CENTRAL FALLS, RI

KEYNOTE LEGEND:

03 30 00.01	CONCRETE
08 65 19.99	RTF - REFERENCE SCHEDULE AND SAMPLE PATTERNS FOR TYPE
08 65 36.01	STATIC-CONTROL COMPOSITE TILE
08 67 23.01	FLUID APPLIED FLOORING - UCF-1
09 91 00.01	PAINT - SEE SCHEDULE
10 21 13.11	TOILET PARTITION - PANEL
10 21 13.21	TOILET COMPARTMENT DOOR - 36 INCH
10 21 13.22	TOILET COMPARTMENT DOOR - 28 INCH
10 21 13.31	URINAL SCREEN
10 44 00.01	FIRE EXTINGUISHER CABINET - FULLY RECESSED
10 44 00.11	FIRE EXTINGUISHER
22 00 00.12	HYDRATION STATION - SEE PLUMBING
22 00 00.25	PIPE CLEANOUT FLOOR COVER - SEE PLUMBING

GENERAL NOTES:

- REFERENCE SAMPLE WALL CLADDING PATTERN DRAWINGS ON AT SERIES FOR ADDITIONAL INFORMATION, TYPICAL.
- NOT ALL POWER & DATA OUTLET SWITCHING LOCATIONS SHOWN. COORDINATE WITH ELECTRICAL AND TECHNOLOGY DRAWINGS FOR LOCATIONS.

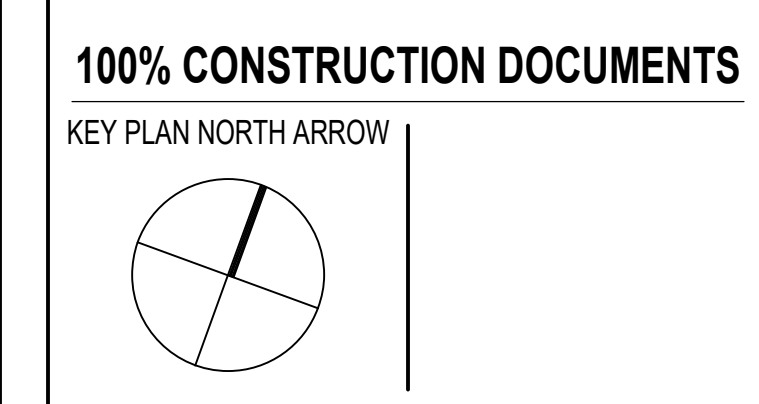

DRAWING NAME:
ENLARGED TOILET ROOM PLANS

DRAWN BY: CHR / NGA
REVIEWED BY: CHR / KKK

SCALE: AS INDICATED | DRAWING NUMBER:
JOB NO.: 2202.02 | **A8.43**
DATE: OCTOBER 13, 2023

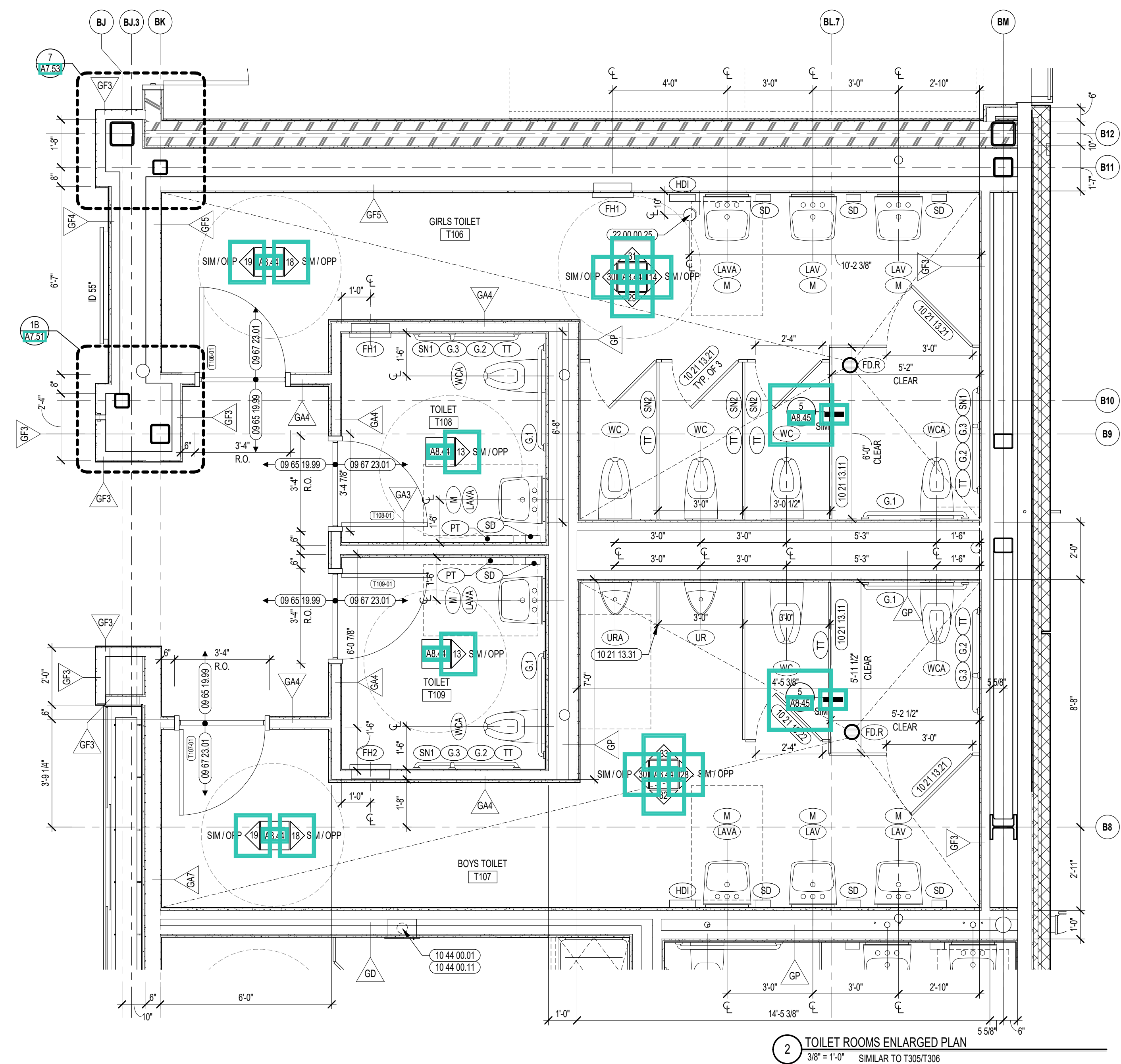
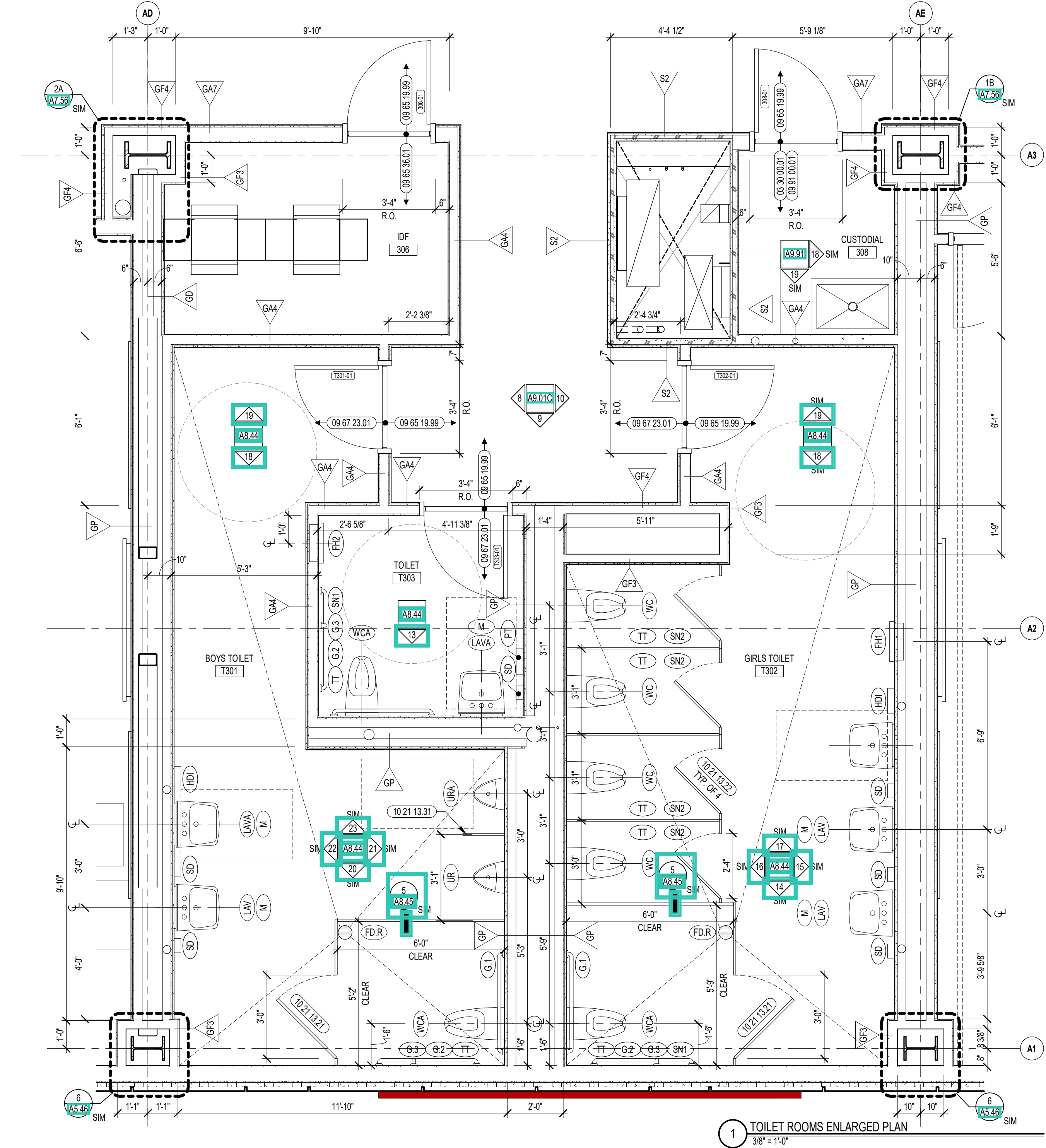
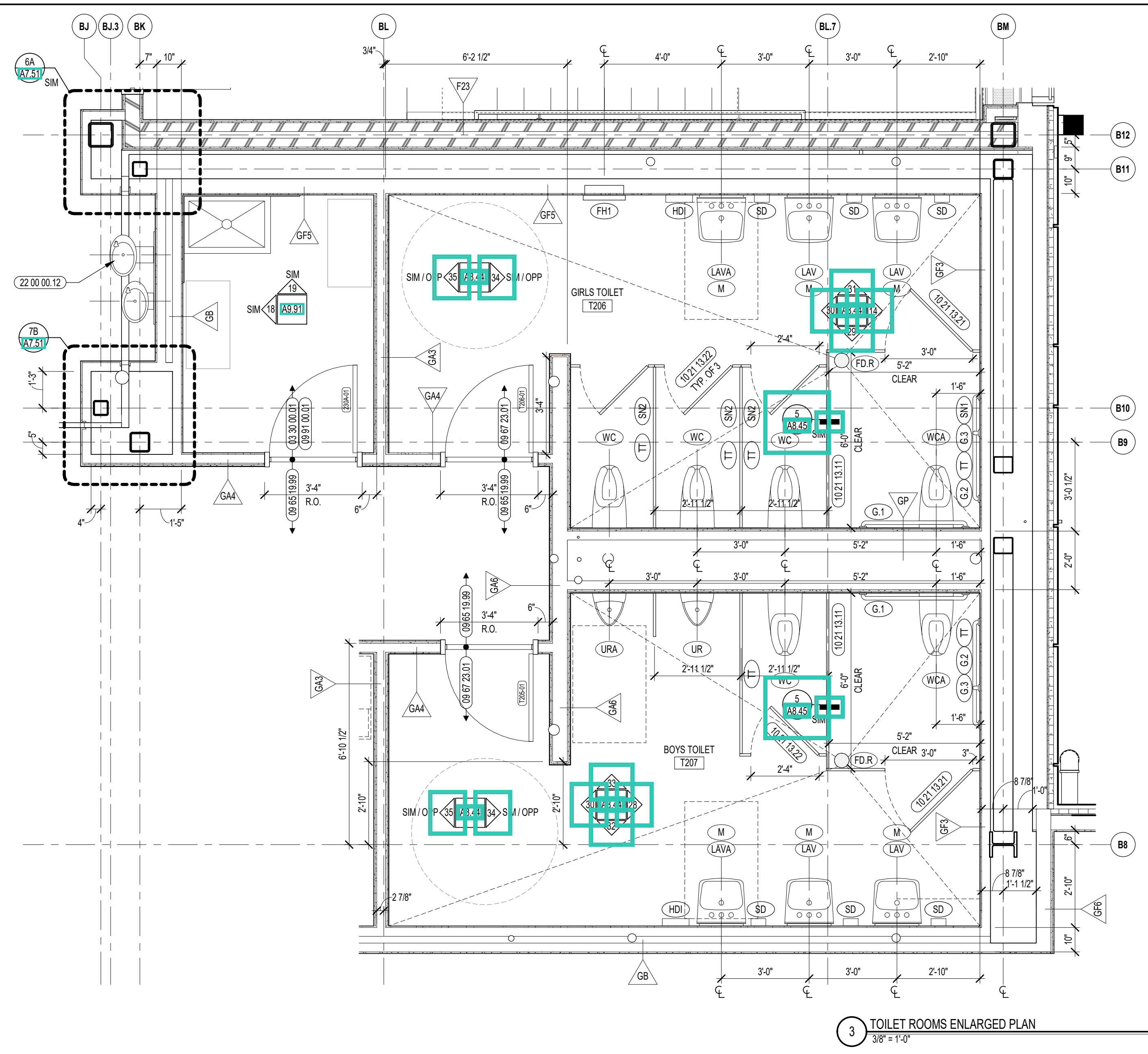

VINYL WALL CLADDING LEGEND

WVCR-1A	[Pattern]
WVCR-1B	[Pattern]
WVCR-1C	[Pattern]
WVCR-1D	[Pattern]

REFER TO A7 SERIES FOR MORE INFORMATION

- GENERAL NOTES:**
- REFERENCE SAMPLE WALL CLADDING PATTERN DRAWINGS ON A7 SERIES FOR ADDITIONAL INFORMATION. TYPICAL.
 - NOT ALL POWER & DATA OUTLET SWITCHING LOCATIONS SHOWN. COORDINATE WITH ELECTRICAL AND TECHNOLOGY DRAWINGS FOR LOCATIONS.

100% CONSTRUCTION DOCUMENTS

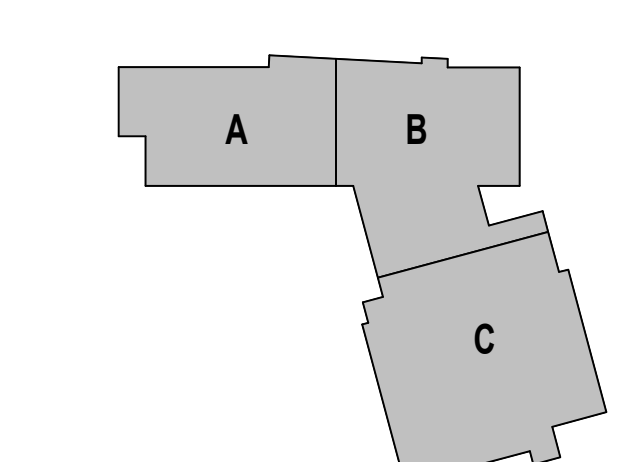
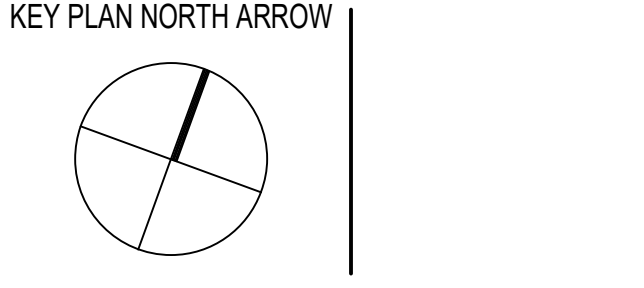

DRAWING NAME:

ENLARGED TOILET ROOM INTERIOR ELEVATIONS

DRAWN BY: CHR / NGA
 REVIEWED BY: CHR / KK
 SCALE: AS INDICATED | DRAWING NUMBER: A8.44
 JOB NO.: 2202.02
 DATE: OCTOBER 13, 2023

35 TOILET INTERIOR ELEVATION 1/4" = 1'-0"

34 TOILET INTERIOR ELEVATION 1/4" = 1'-0"

33 TOILET INTERIOR ELEVATION 1/4" = 1'-0" TOILET PARTITION DOORS OMITTED FOR CLARITY REFER TO ENLARGED PLAN FOR ADDITIONAL TOILET ACCESSORIES

32 TOILET INTERIOR ELEVATION 1/4" = 1'-0"

31 TOILET INTERIOR ELEVATION 1/4" = 1'-0"

30 TOILET INTERIOR ELEVATION 1/4" = 1'-0"

29 TOILET INTERIOR ELEVATION 1/4" = 1'-0" TOILET PARTITION DOORS OMITTED FOR CLARITY REFER TO ENLARGED PLAN FOR ADDITIONAL TOILET ACCESSORIES

28 TOILET INTERIOR ELEVATION 1/4" = 1'-0" TOILET PARTITION DOORS OMITTED FOR CLARITY REFER TO ENLARGED PLAN FOR ADDITIONAL TOILET ACCESSORIES

27 TOILET INTERIOR ELEVATION 1/4" = 1'-0" TOILET PARTITION DOORS OMITTED FOR CLARITY REFER TO ENLARGED PLAN FOR ADDITIONAL TOILET ACCESSORIES

26 TOILET INTERIOR ELEVATION 1/4" = 1'-0" TOILET PARTITION DOORS OMITTED FOR CLARITY REFER TO ENLARGED PLAN FOR ADDITIONAL TOILET ACCESSORIES

25 TOILET INTERIOR ELEVATION 1/4" = 1'-0"

24 TOILET INTERIOR ELEVATION 1/4" = 1'-0" TOILET PARTITION DOORS OMITTED FOR CLARITY

23 TOILET INTERIOR ELEVATION 1/4" = 1'-0"

22 TOILET INTERIOR ELEVATION 1/4" = 1'-0"

21 TOILET INTERIOR ELEVATION 1/4" = 1'-0" TOILET PARTITION DOORS OMITTED FOR CLARITY REFER TO ENLARGED PLAN FOR ADDITIONAL TOILET ACCESSORIES

20 TOILET INTERIOR ELEVATION 1/4" = 1'-0" TOILET PARTITION DOORS OMITTED FOR CLARITY REFER TO ENLARGED PLAN FOR ADDITIONAL TOILET ACCESSORIES

19 TOILET INTERIOR ELEVATION 1/4" = 1'-0"

18 TOILET INTERIOR ELEVATION 1/4" = 1'-0"

17 TOILET INTERIOR ELEVATION 1/4" = 1'-0"

16 TOILET INTERIOR ELEVATION 1/4" = 1'-0" TOILET PARTITION DOORS OMITTED FOR CLARITY REFER TO ENLARGED PLAN FOR ADDITIONAL TOILET ACCESSORIES

15 TOILET INTERIOR ELEVATION 1/4" = 1'-0"

14 TOILET INTERIOR ELEVATION 1/4" = 1'-0"

13 TOILET INTERIOR ELEVATION 1/4" = 1'-0"

12 TOILET INTERIOR ELEVATION 1/4" = 1'-0"

11 TOILET INTERIOR ELEVATION 1/4" = 1'-0"

10 TOILET INTERIOR ELEVATION 1/4" = 1'-0"

9 TOILET INTERIOR ELEVATION 1/4" = 1'-0"

8 TOILET INTERIOR ELEVATION 1/4" = 1'-0"

7 TOILET INTERIOR ELEVATION 1/4" = 1'-0"

6 TOILET INTERIOR ELEVATION 1/4" = 1'-0"

5 TOILET INTERIOR ELEVATION 1/4" = 1'-0"

4 TOILET INTERIOR ELEVATION 1/4" = 1'-0" FIXED HUMAN CARE LIFT

3 TOILET INTERIOR ELEVATION 1/4" = 1'-0"

2 TOILET INTERIOR ELEVATION 1/4" = 1'-0"

1 TOILET INTERIOR ELEVATION 1/4" = 1'-0"

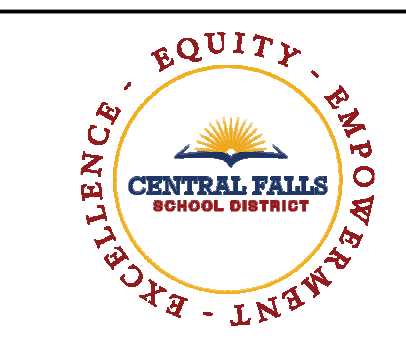

CENTRAL FALLS HIGH SCHOOL
10 HIGGINSON AVE, CENTRAL FALLS, RI

KEYNOTE LEGEND:

- 05 50 00.05 MECHANICALLY FASTENED ADJUSTABLE METAL FRAMING SUPPORT SYSTEM
- 06 10 00.99 WOOD BLOCKING - SIZE AS NOTED OR DRAWN
- 08 31 00.11 ACCESS PANEL
- 09 22 16.03 METAL STUD 3-5/8 INCH - 16 INCHES O.C. MAX
- 09 29 00.21 5/8 INCH GYP/SUM BOARD - LEVEL 4 FINISH - SAG-RESISTANT
- 09 91 00.01 PAINT - SEE SCHEDULE
- 10 21 13.11 TOILET PARTITION - PANEL
- 10 21 13.12 TOILET PARTITION - POST - FLOOR TO CEILING
- 10 21 13.21 TOILET COMPARTMENT DOOR - 36 INCH
- 10 21 13.22 TOILET COMPARTMENT DOOR - 28 INCH

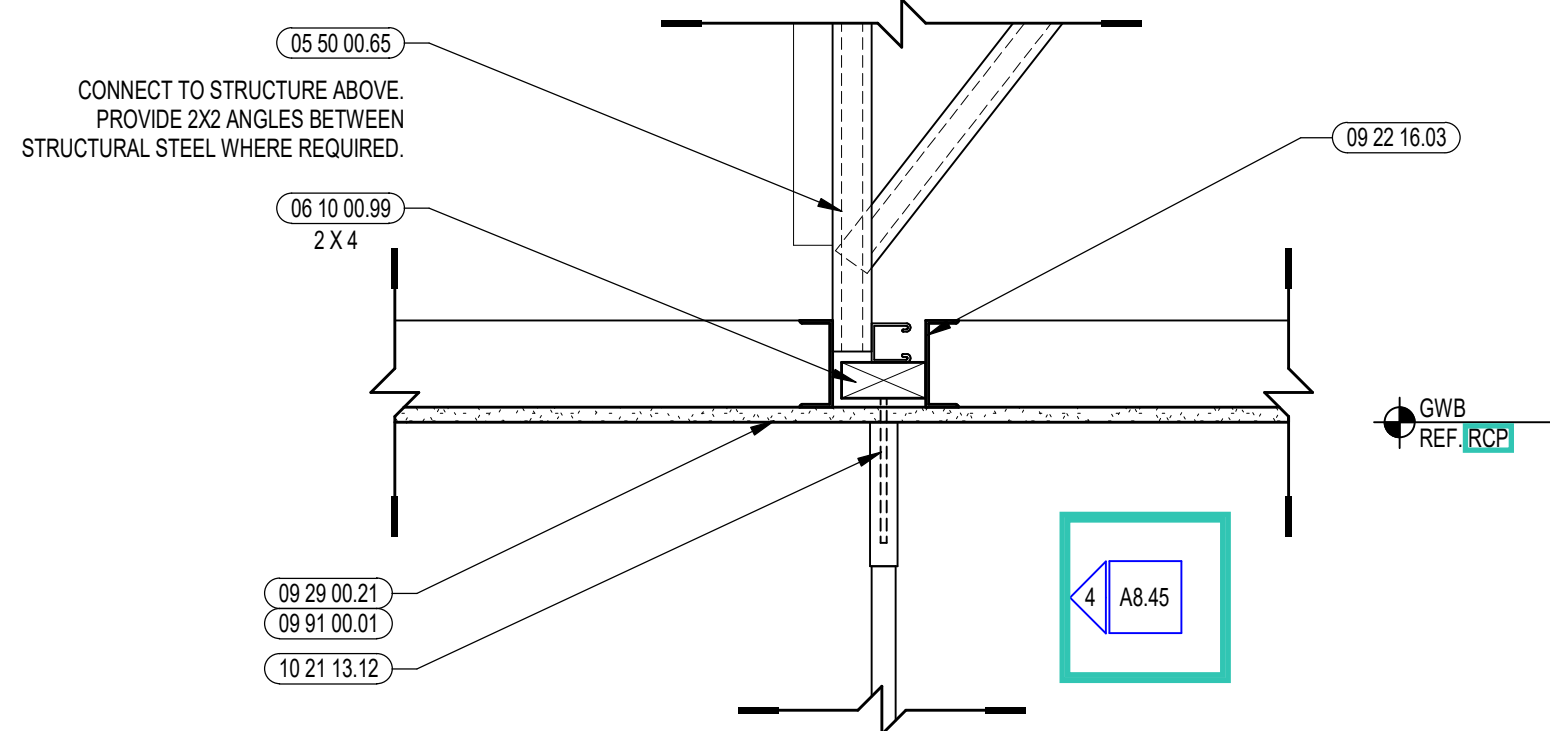

5 TYP. TOILET PARTION SUPPORT DETAIL - SECTION
1/12" = 1'-0"

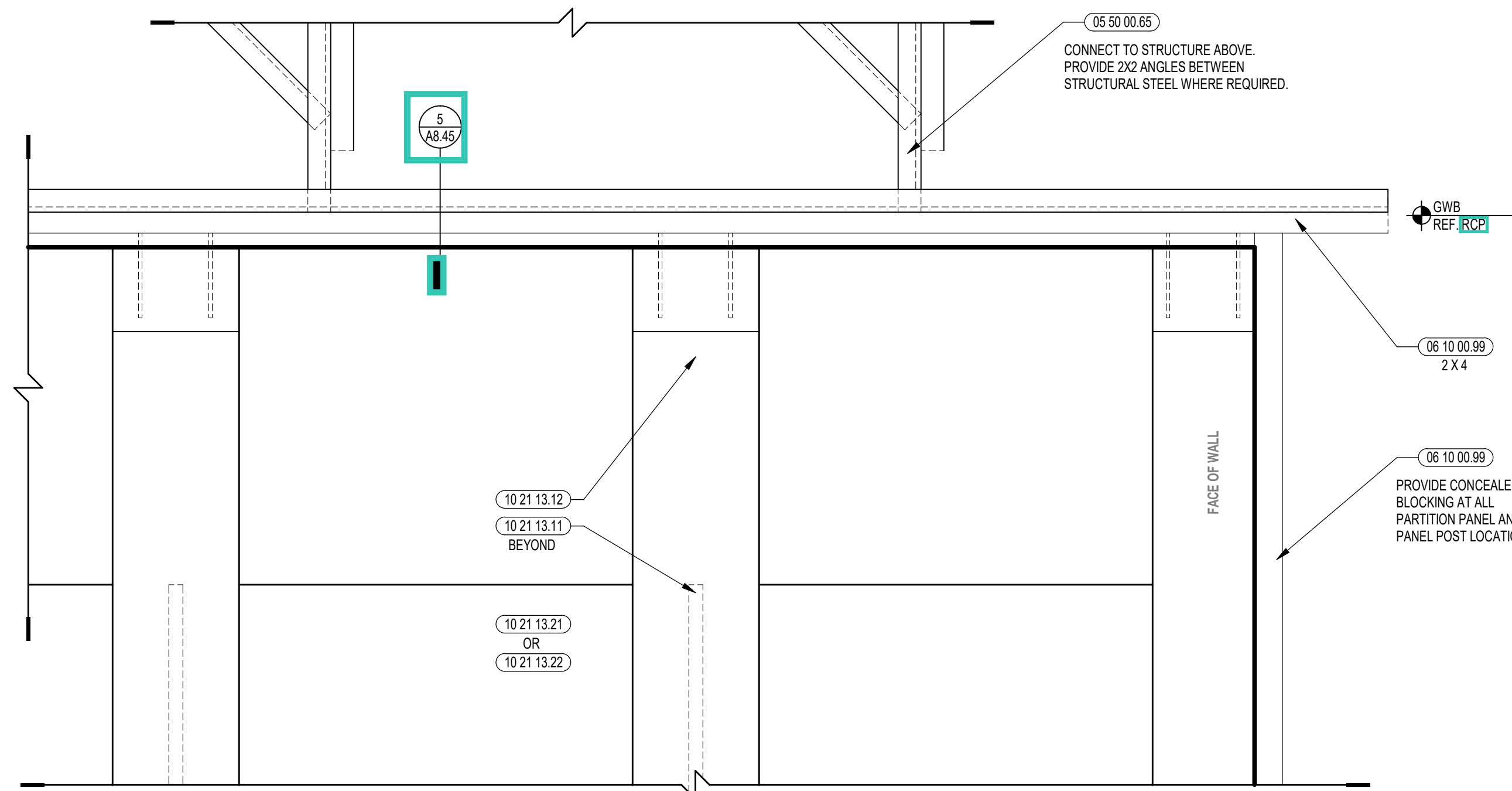

4 TYP. TOILET PARTION SUPPORT DETAIL - ELEVATION
1/12" = 1'-0"

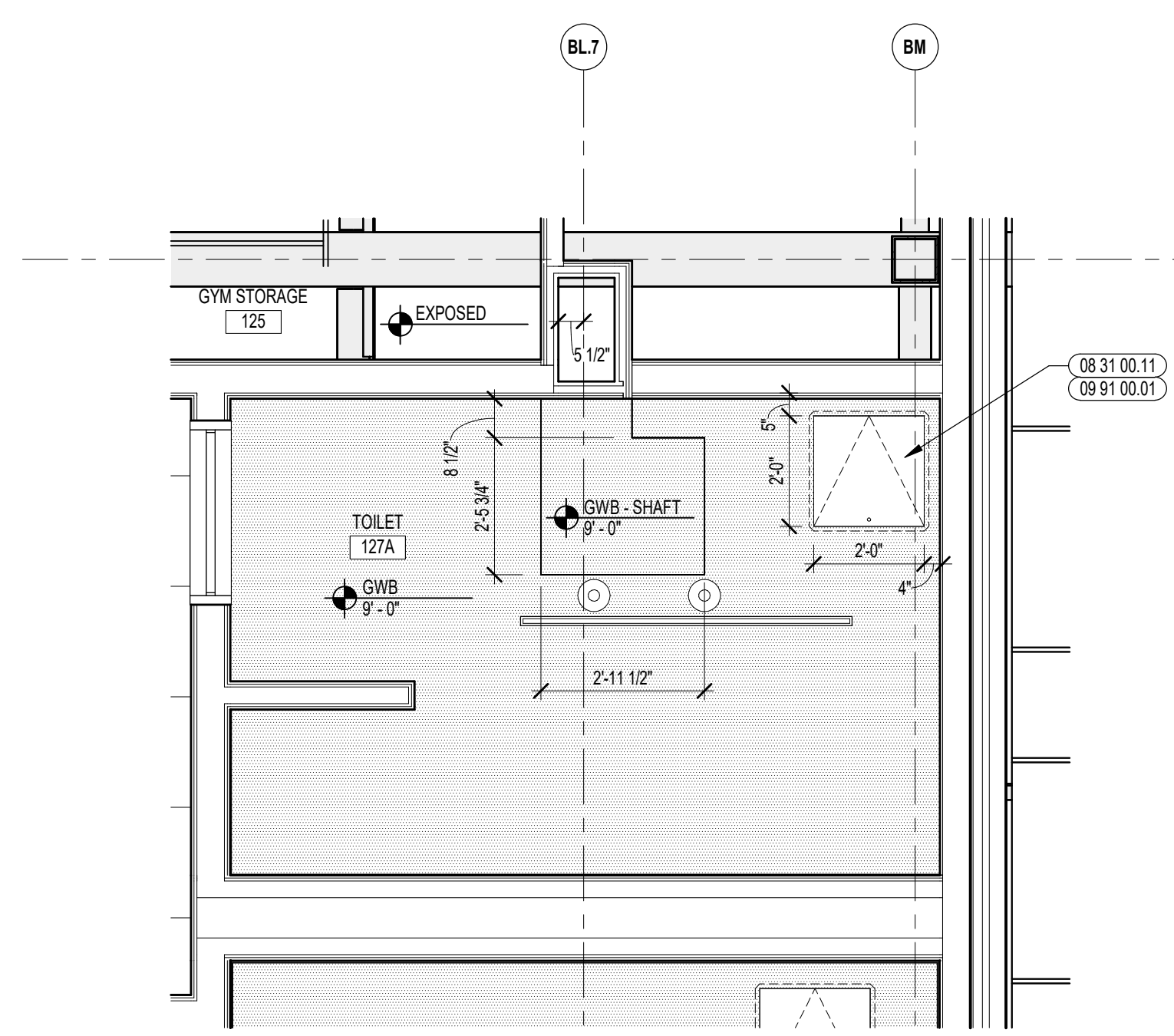

3 TOILET ROOM ENLARGED RCP-SHAFT CONNECTION
3/8" = 1'-0"

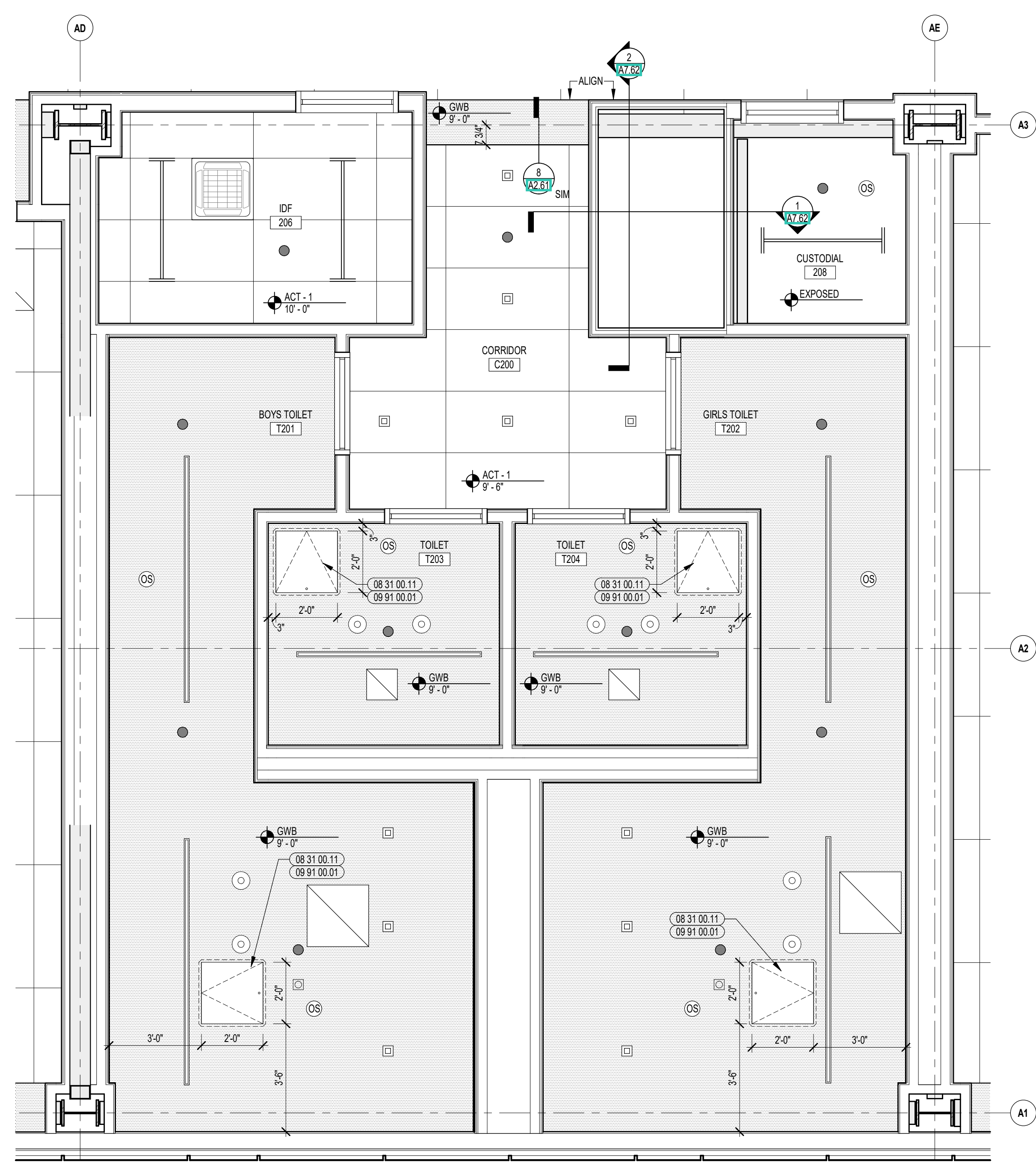

2 TOILET ROOMS ENLARGED RCP
3/8" = 1'-0"

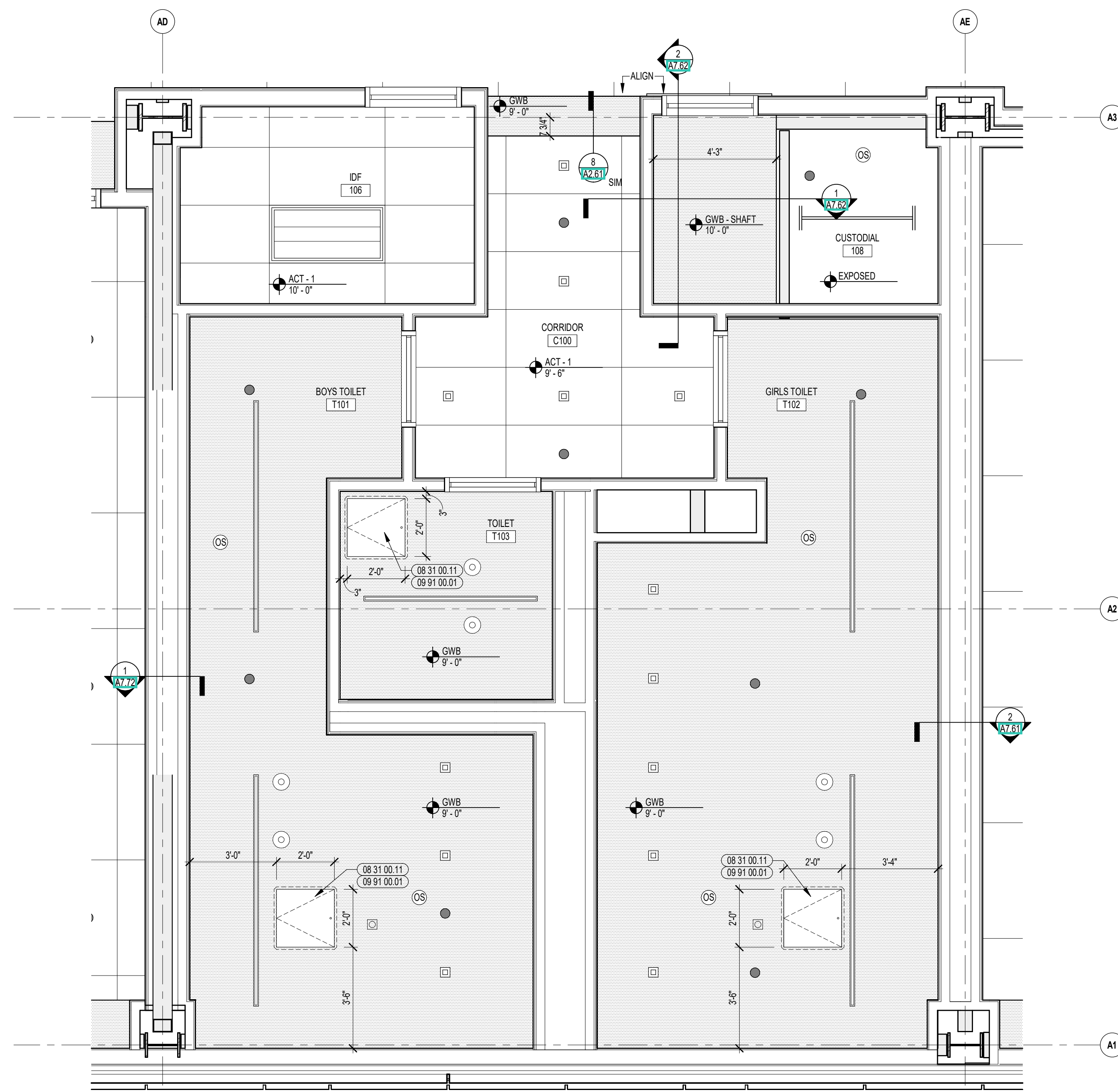

1 TOILET ROOMS ENLARGED RCP
3/8" = 1'-0"

100% CONSTRUCTION DOCUMENTS

KEY PLAN NORTH ARROW

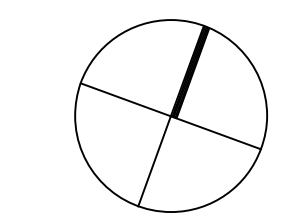

KEYPLAN

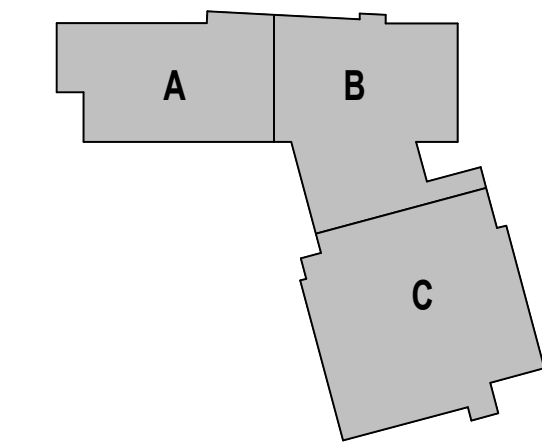

DRAWING NAME:

ENLARGED TOILET ROOM
ENLARGED RCP'S AND
DETAILS

DRAWN BY: CHR / NGA

REVIEWED BY: CHR / KK

SCALE: AS INDICATED | DRAWING NUMBER:

JOB NO.: 2202.02

DATE: OCTOBER 13, 2023

A8.45



CENTRAL FALLS HIGH SCHOOL
10 HIGGINSON AVE, CENTRAL FALLS, RI

KEYNOTE LEGEND:

- 05 50 00 05 MECHANICALLY FASTENED ADJUSTABLE METAL FRAMING SUPPORT SYSTEM
- 07 92 00 01 JOINT SEALANT - TYPE AS REQUIRED
- 08 31 00 11 ACCESS PANEL
- 09 22 16 03 METAL STUD 3-5/8 INCH - 16 INCHES O.C. MAX
- 09 29 00 21 5/8 INCH GYPSUM BOARD - LEVEL 4 FINISH - SAG-RESISTANT
- 09 91 00 01 PAINT - SEE SCHEDULE

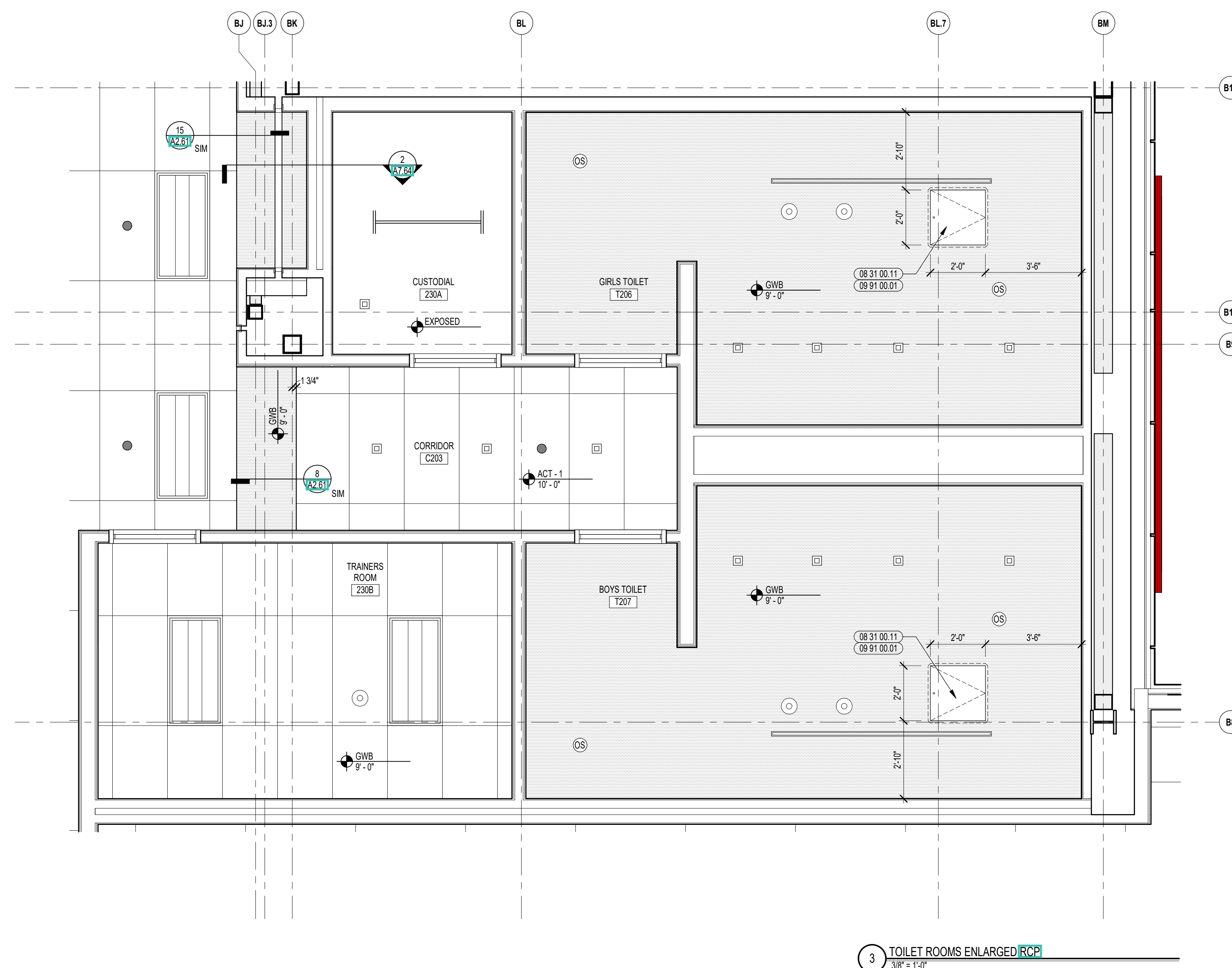

3 TOILET ROOMS ENLARGED **RCP**
3/8" = 1'-0"

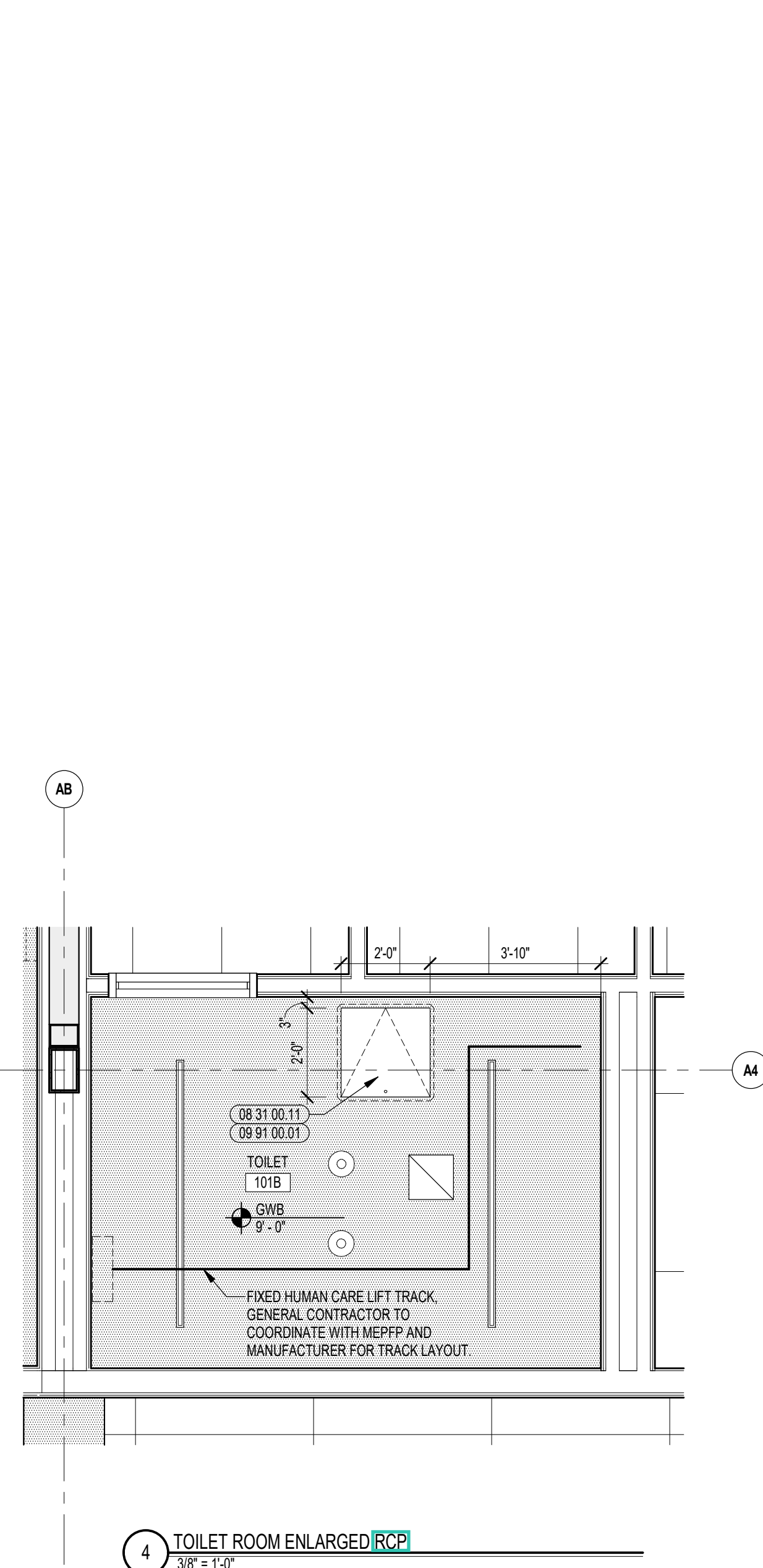

4 TOILET ROOM ENLARGED **RCP**
3/8" = 1'-0"

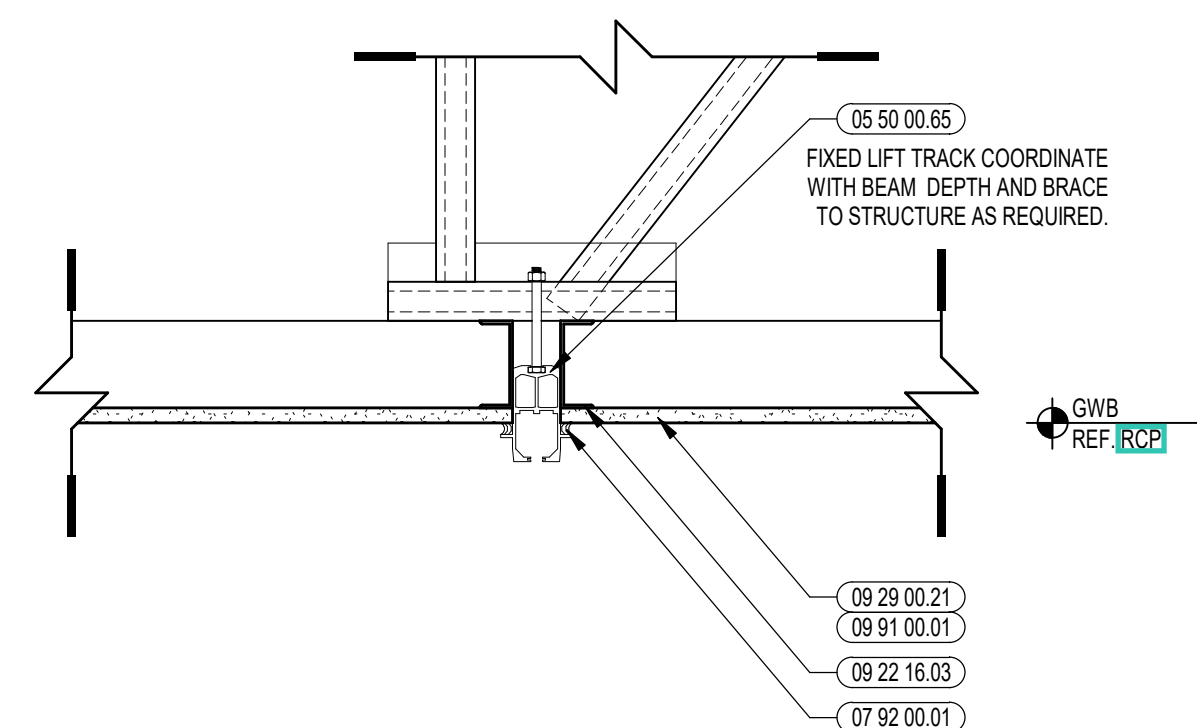

5 TYP. TOILET PARTITION SUPPORT DETAIL - SECTION
1/12" = 1'-0"

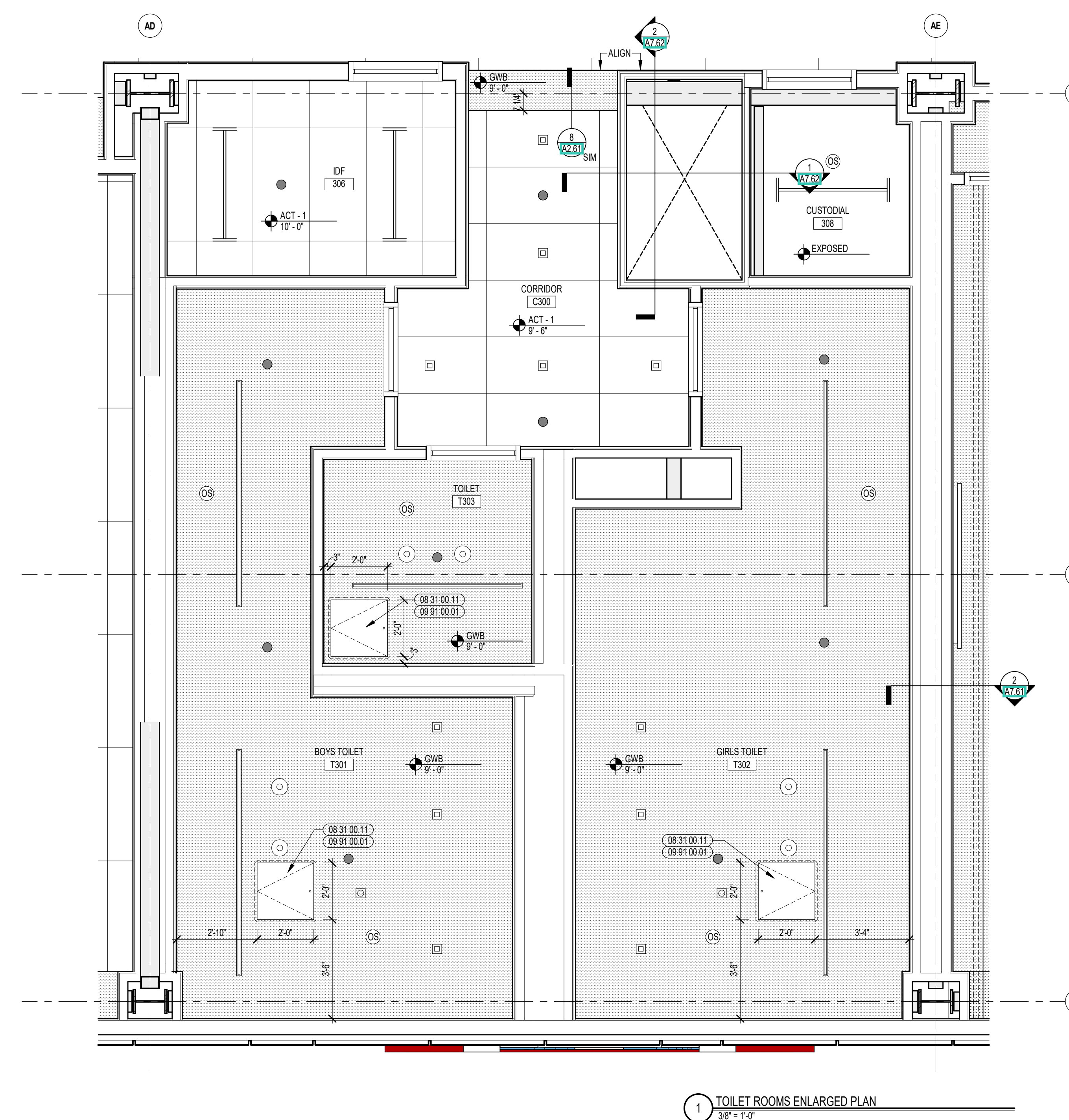

1 TOILET ROOMS ENLARGED PLAN
3/8" = 1'-0"

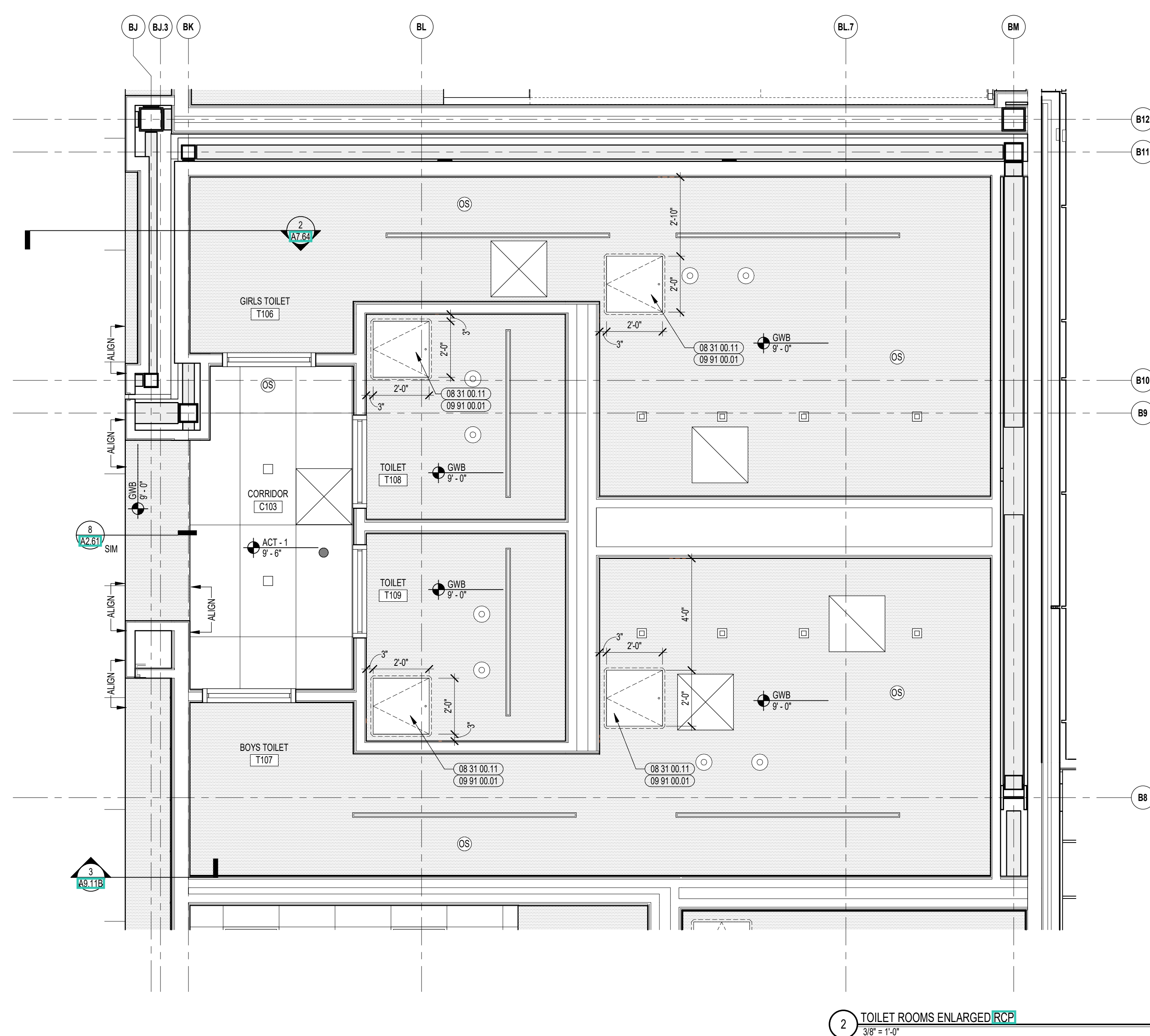

2 TOILET ROOMS ENLARGED **RCP**
3/8" = 1'-0"

100% CONSTRUCTION DOCUMENTS

KEY PLAN NORTH ARROW

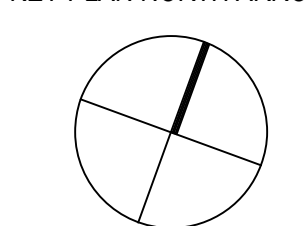

KEYPLAN

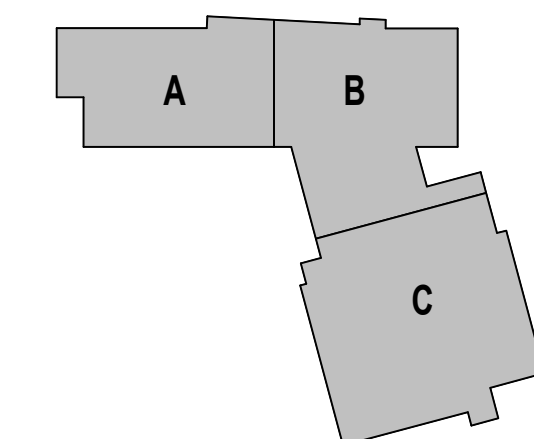

DRAWING NAME:

ENLARGED TOILET ROOMS ENLARGED **RCPS AND DETAILS**

DRAWN BY: CHR / NGA

REVIEWED BY: CHR / KK

SCALE: AS INDICATED | DRAWING NUMBER:

JOB NO.: 2202.02

DATE: OCTOBER 13, 2023

A8.46



KEYNOTE LEGEND:

03 30 00.01	CONCRETE
08 20 00.07	HARDWOOD MILL - TRANSPARENT FINISH
08 11 13.11	STEEL FRAME - SEE SCHEDULE FOR TYPES
08 14 16.01	SOLID CORE FLUSH WOOD DOOR - SEE DOOR SCHEDULE
09 51 00.12	ACCESS PANEL - FIRE RATED
08 43 13.01	ALUMINUM STOREFRONT FRAME
09 21 16.32	GYP/SUM BOARD - 5/8" INCH TYPE X - 2 LAYERS
09 29 00.98	GYP/SUM BOARD SYSTEM - LEVEL 5 FINISH - REFER TO FLOOR PLANS AND WALL TYPES FOR COMPONENTS
09 29 00.99	GYP/SUM BOARD SYSTEM - LEVEL 4 FINISH - REFER TO FLOOR PLANS AND WALL TYPES FOR COMPONENTS
09 65 13.01	RUBBER BASE - 4 INCH
09 67 23.01	FLUID APPLIED FLOORING - UIC-1
09 67 23.11	FLUID APPLIED FLOORING - INTEGRATED COVE BASE
09 72 16.15	VINYL WALL CLADDING - TYPE 5
09 91 00.01	PAINT - SEE SCHEDULE
10 21 13.11	TOILET PARTITION - PANEL
10 21 13.21	TOILET COMPARTMENT DOOR - 36 INCH
10 21 13.22	TOILET COMPARTMENT DOOR - 28 INCH
10 21 13.31	URINAL SCREEN
10 44 00.01	FIRE EXTINGUISHER CABINET - FULLY RECESSED
10 44 00.11	FIRE EXTINGUISHER
10 51 13.01	METAL LOCKER - SLOPED TOP - TYPE 1
10 51 13.02	METAL LOCKER - SLOPED TOP - TYPE 2
10 51 13.03	METAL LOCKER - SLOPED TOP - TYPE 3
10 51 13.11	LOCKER ROOM BENCH
10 51 13.12	LOCKER ROOM BENCH - ADA
22 00 00.12	HYDRATION STATION - SEE PLUMBING
22 00 00.21	FLOOR DRAIN - SEE PLUMBING
27 50 00.11	CLOCK - SEE TECHNOLOGY

VINYL WALL CLADDING LEGEND

WVCR-1A	[Pattern]
WVCR-1B	[Pattern]
WVCR-1C	[Pattern]
WVCR-1D	[Pattern]

REFER TO A7 SERIES FOR MORE INFORMATION

GENERAL NOTES:

- REFERENCE SAMPLE WALL CLADDING PATTERN DRAWINGS ON A7 SERIES FOR ADDITIONAL INFORMATION, TYPICAL.
- NOT ALL POWER & DATA OUTLET SWITCHING LOCATIONS SHOWN. COORDINATE WITH ELECTRICAL AND TECHNOLOGY DRAWINGS FOR LOCATIONS.

100% CONSTRUCTION DOCUMENTS

KEY PLAN NORTH ARROW

KEYPLAN

DRAWING NAME:

ENLARGED LOCKER ROOM PLANS & INTERIOR ELEVATIONS

DRAWN BY: CHR / BFC
REVIEWED BY: CHR / KK

SCALE: AS INDICATED | DRAWING NUMBER: A8.47
JOB NO.: 2202.02
DATE: OCTOBER 13, 2023

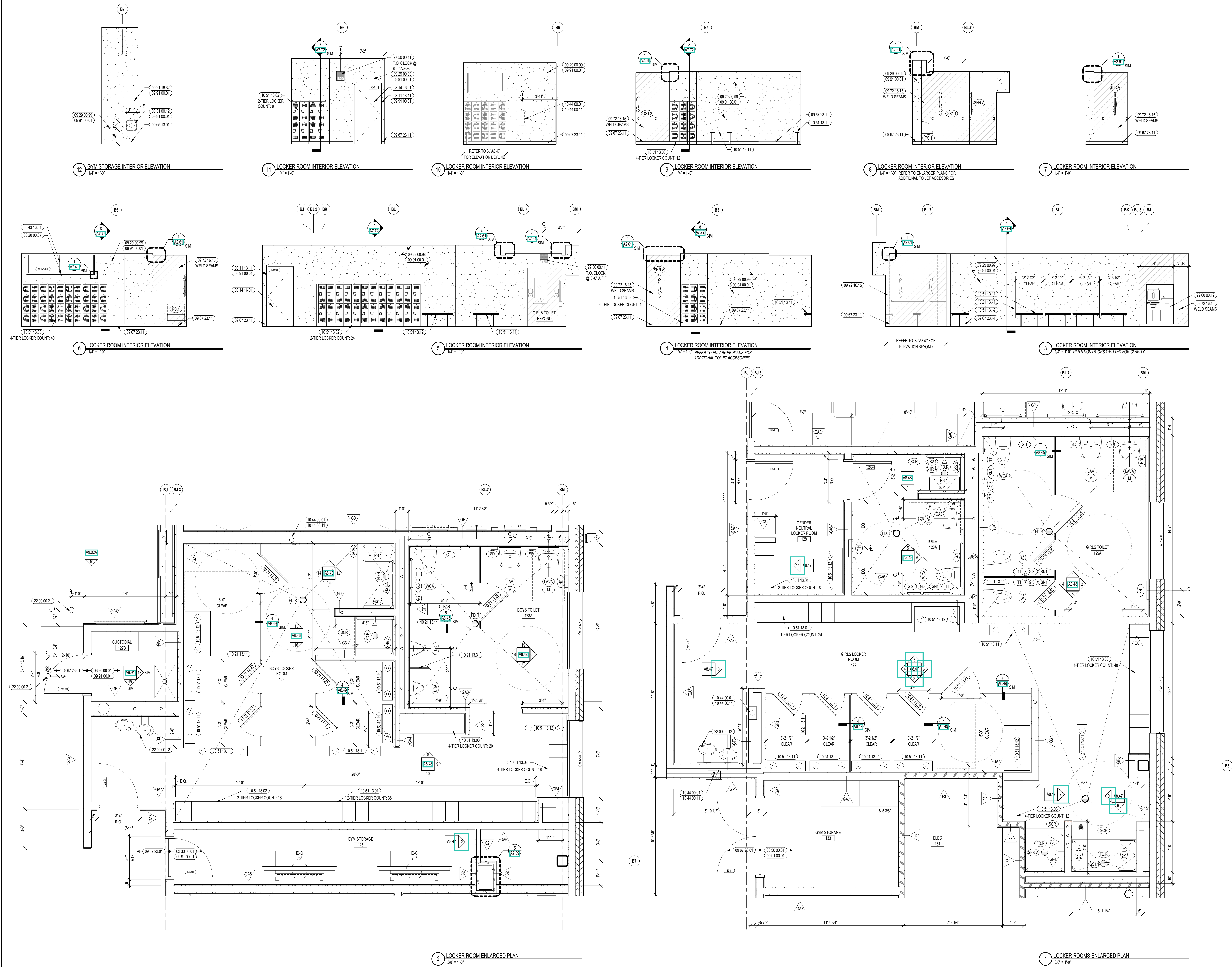

2 LOCKER ROOM ENLARGED PLAN
3/8" = 1'-0"

1 LOCKER ROOMS ENLARGED PLAN
3/8" = 1'-0"

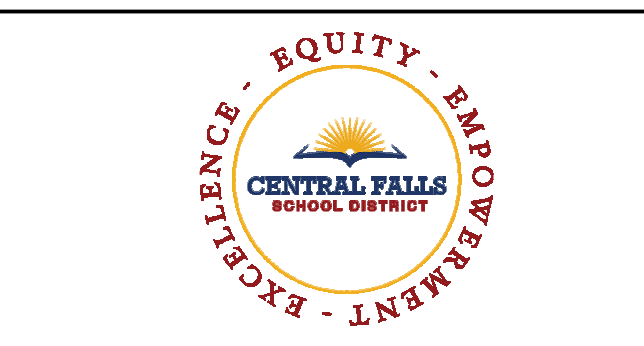

CENTRAL FALLS HIGH SCHOOL
10 HIGGINSON AVE, CENTRAL FALLS, RI

- KEYNOTE LEGEND:**
- 08 20 00 07 HARDWOOD SILL - TRANSPARENT FINISH
 - 08 11 13 11 STEEL FRAME - SEE SCHEDULE FOR TYPES
 - 08 14 16 01 SOLID CORE FLUSH WOOD DOOR - SEE DOOR SCHEDULE
 - 08 43 13 01 ALUMINUM STOREFRONT FRAME
 - 09 20 00 01 5/8 INCH GYPSUM BOARD - LEVEL 4 FINISH - 1 LAYER
 - 09 29 00 99 GYPSUM BOARD SYSTEM - LEVEL 4 FINISH - REFER TO FLOOR PLANS AND WALL TYPES FOR COMPONENTS
 - 09 65 13 01 RUBBER BASE - 4 INCH
 - 09 67 23 11 FLUID APPLIED FLOORING - INTEGRATED COVE BASE
 - 09 72 16 15 VINYL WALL CLADDING - TYPE 5
 - 09 91 00 01 PAINT - SEE SCHEDULE
 - 10 21 13 11 TOILET PARTITION - PANEL
 - 10 21 13 21 TOILET COMPARTMENT DOOR - 36 INCH
 - 10 21 13 22 TOILET COMPARTMENT DOOR - 28 INCH
 - 10 21 13 31 URINAL SCREEN
 - 10 44 00 01 FIRE EXTINGUISHER CABINET - FULLY RECESSED
 - 10 44 00 11 FIRE EXTINGUISHER
 - 10 51 13 01 METAL LOCKER - SLOPED TOP - TYPE 1
 - 10 51 13 02 METAL LOCKER - SLOPED TOP - TYPE 2
 - 10 51 13 03 METAL LOCKER - SLOPED TOP - TYPE 3
 - 10 51 13 11 LOCKER ROOM BENCH
 - 10 51 13 12 LOCKER ROOM BENCH - ADA
 - 22 00 00 12 HYDRATION STATION - SEE PLUMBING

VINYL WALL CLADDING LEGEND

WVCR-1A	[Pattern]
WVCR-1B	[Pattern]
WVCR-1C	[Pattern]
WVCR-1D	[Pattern]

REFER TO A7 SERIES FOR MORE INFORMATION

- GENERAL NOTES:**
- REFERENCE SAMPLE WALL CLADDING PATTERN DRAWINGS ON A7 SERIES FOR ADDITIONAL INFORMATION. TYPICAL.
 - NOT ALL POWER & DATA OUTLET SWITCHING LOCATIONS SHOWN. COORDINATE WITH ELECTRICAL AND TECHNOLOGY DRAWINGS FOR LOCATIONS.

100% CONSTRUCTION DOCUMENTS

KEY PLAN NORTH ARROW

KEYPLAN

DRAWING NAME:

ENLARGED LOCKER ROOM INTERIOR ELEVATIONS & DETAILS

DRAWN BY: CHR / BFC
REVIEWED BY: CHR / KK

SCALE: AS INDICATED | DRAWING NUMBER: A8.48
JOB NO.: 2202.02
DATE: OCTOBER 13, 2023

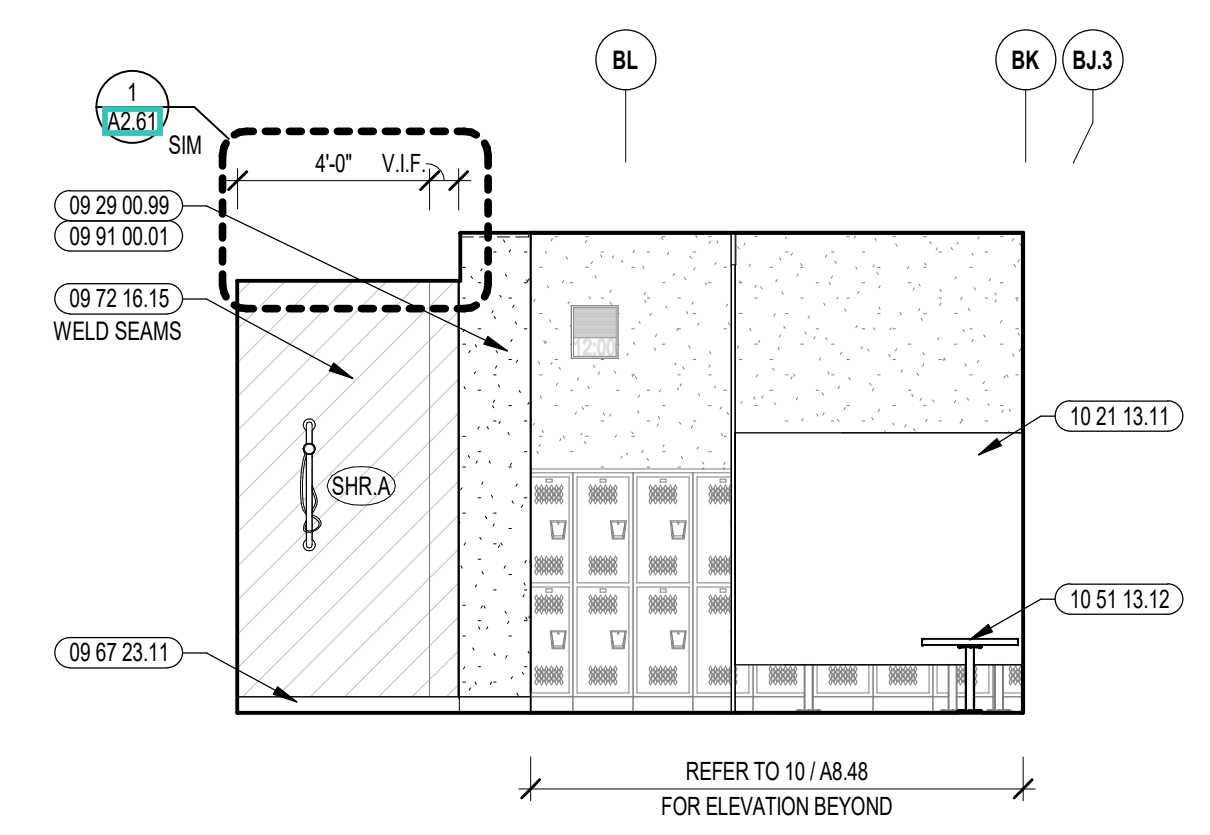

16 LOCKER ROOM INTERIOR ELEVATION
1/4" = 1'-0" REFER TO ENLARGED PLANS FOR ADDITIONAL TOILET ACCESSORIES

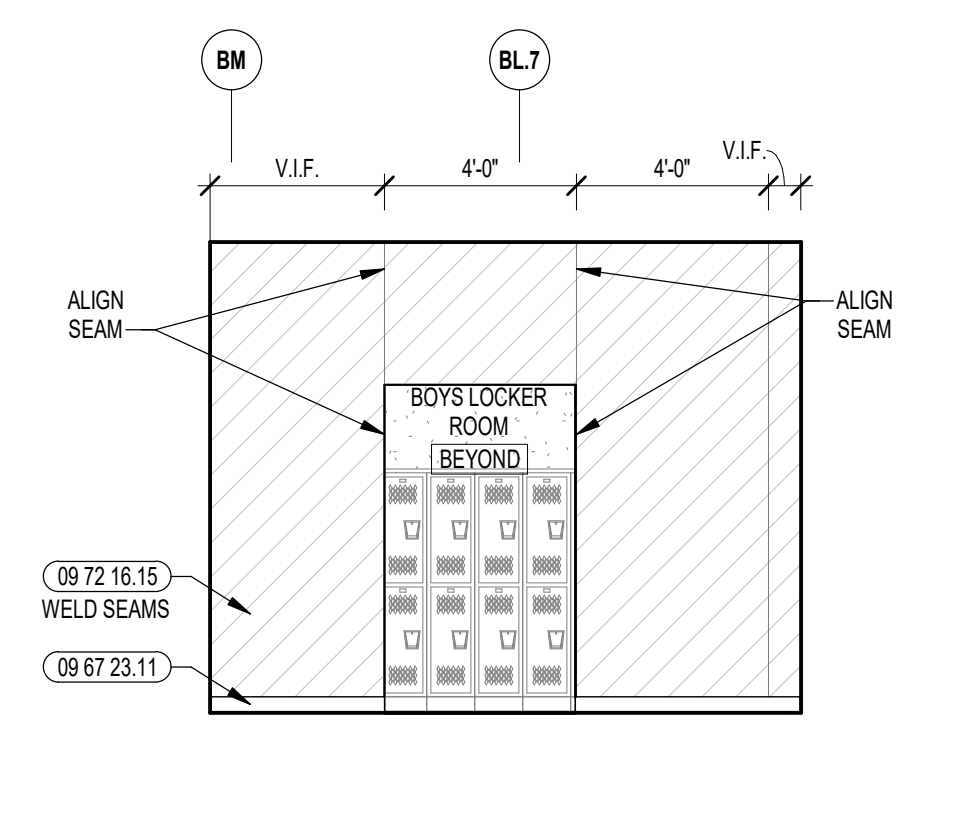

17 LOCKER ROOM INTERIOR ELEVATION
1/4" = 1'-0"

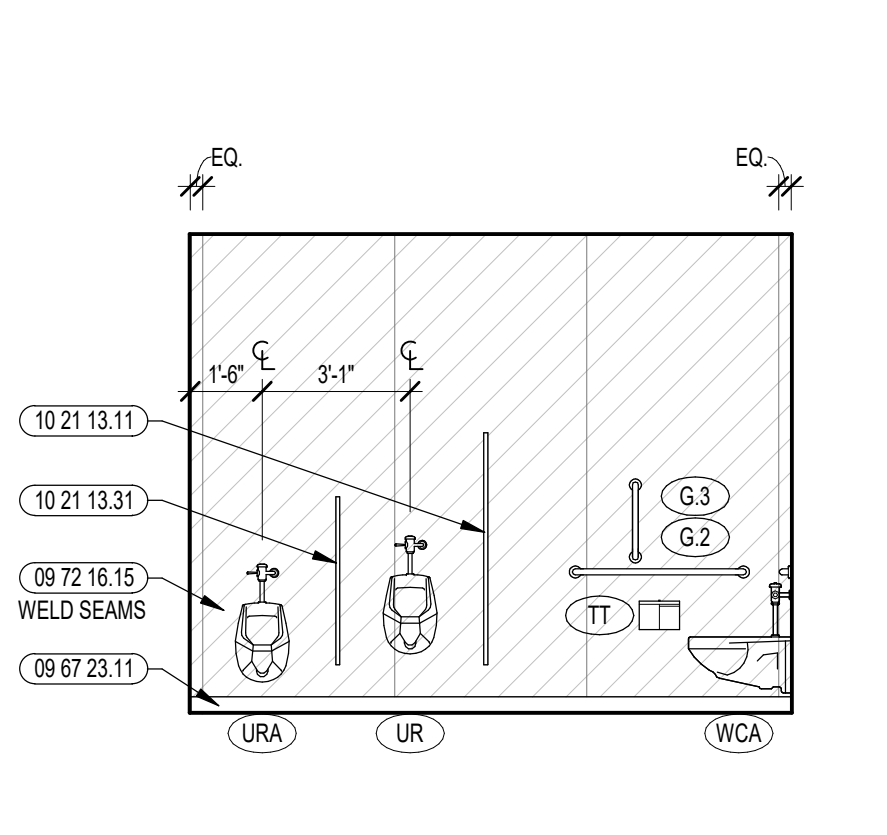

18 TOILET INTERIOR ELEVATION
1/4" = 1'-0" REFER TO ENLARGED PLANS FOR ADDITIONAL TOILET ACCESSORIES
TOILET PARTITION OMITTED FOR CLARITY

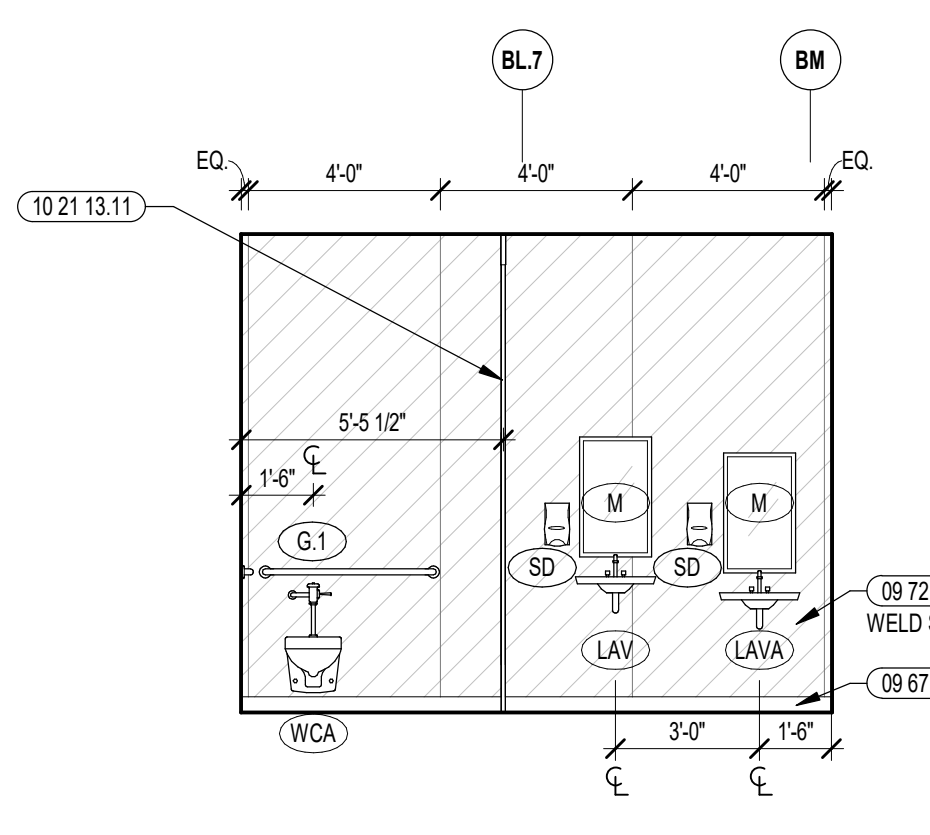

19 TOILET INTERIOR ELEVATION
1/4" = 1'-0" REFER TO ENLARGED PLANS FOR ADDITIONAL TOILET ACCESSORIES
TOILET PARTITION OMITTED FOR CLARITY

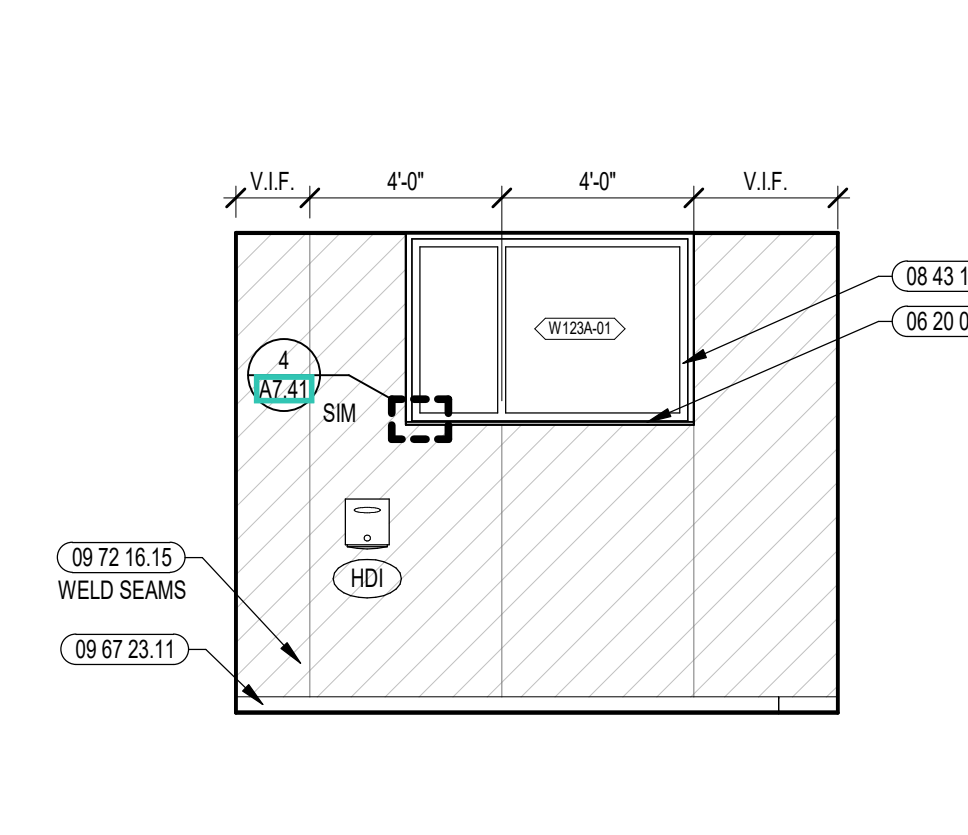

20 TOILET INTERIOR ELEVATION
1/4" = 1'-0" REFER TO ENLARGED PLANS FOR ADDITIONAL TOILET ACCESSORIES

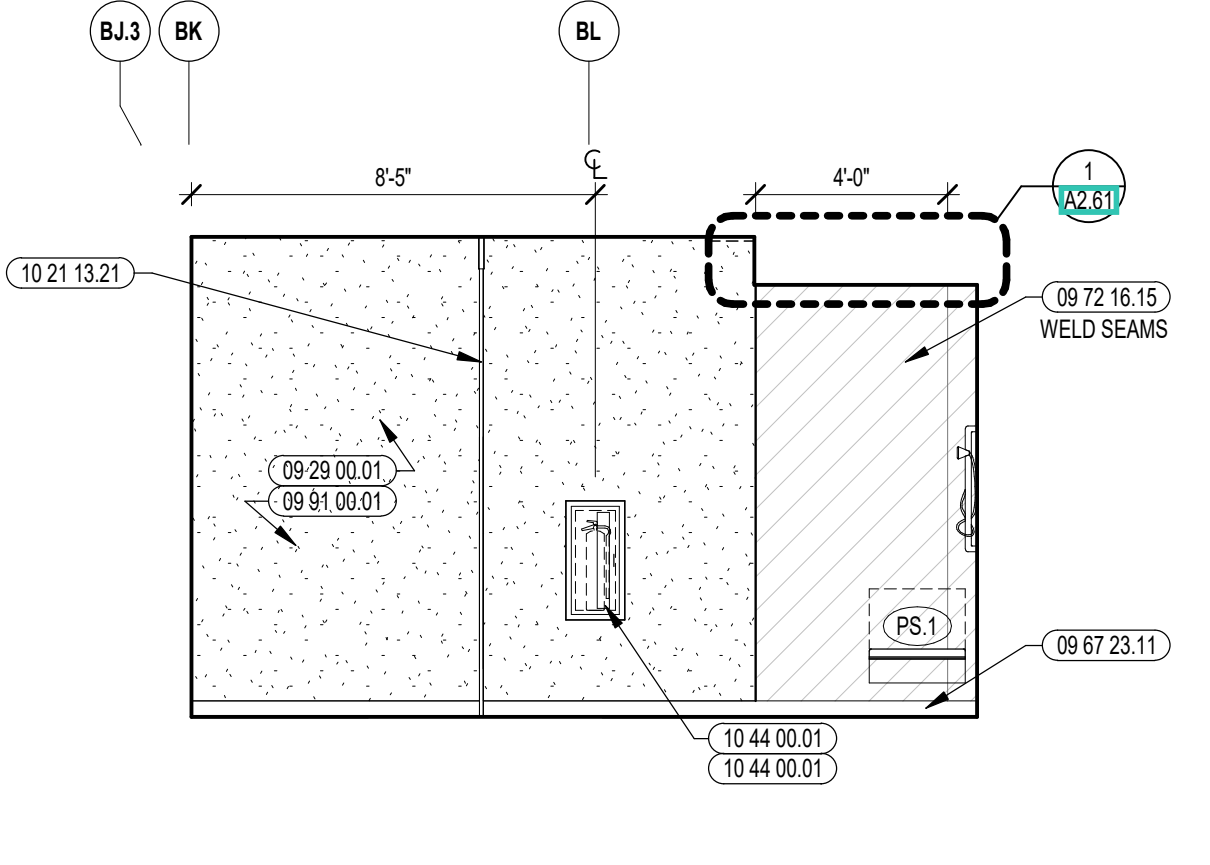

11 LOCKER ROOM INTERIOR ELEVATION
1/4" = 1'-0" REFER TO ENLARGED PLANS FOR ADDITIONAL TOILET ACCESSORIES

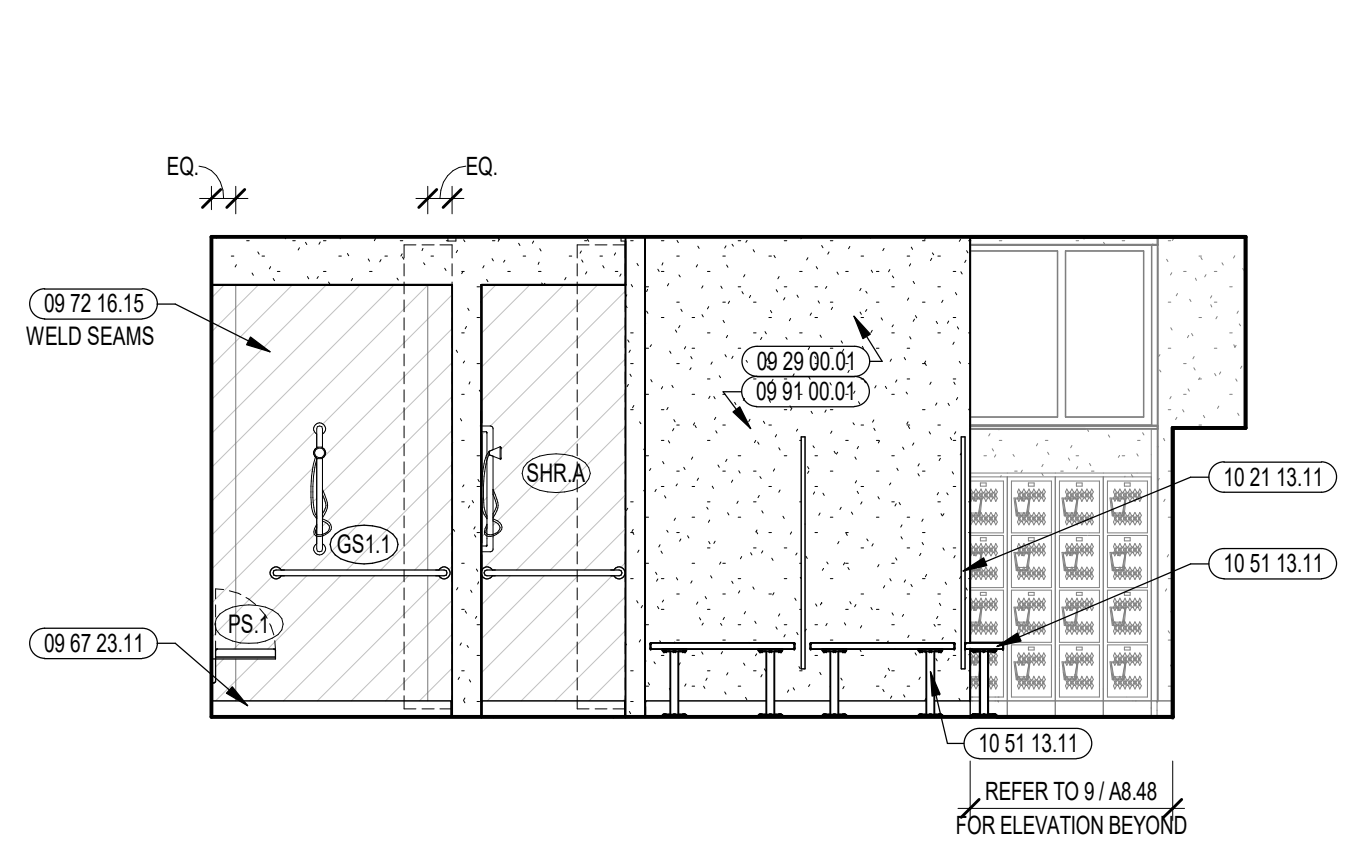

12 LOCKER ROOM INTERIOR ELEVATION
1/4" = 1'-0" REFER TO ENLARGED PLANS FOR ADDITIONAL TOILET ACCESSORIES
TOILET PARTITION OMITTED FOR CLARITY

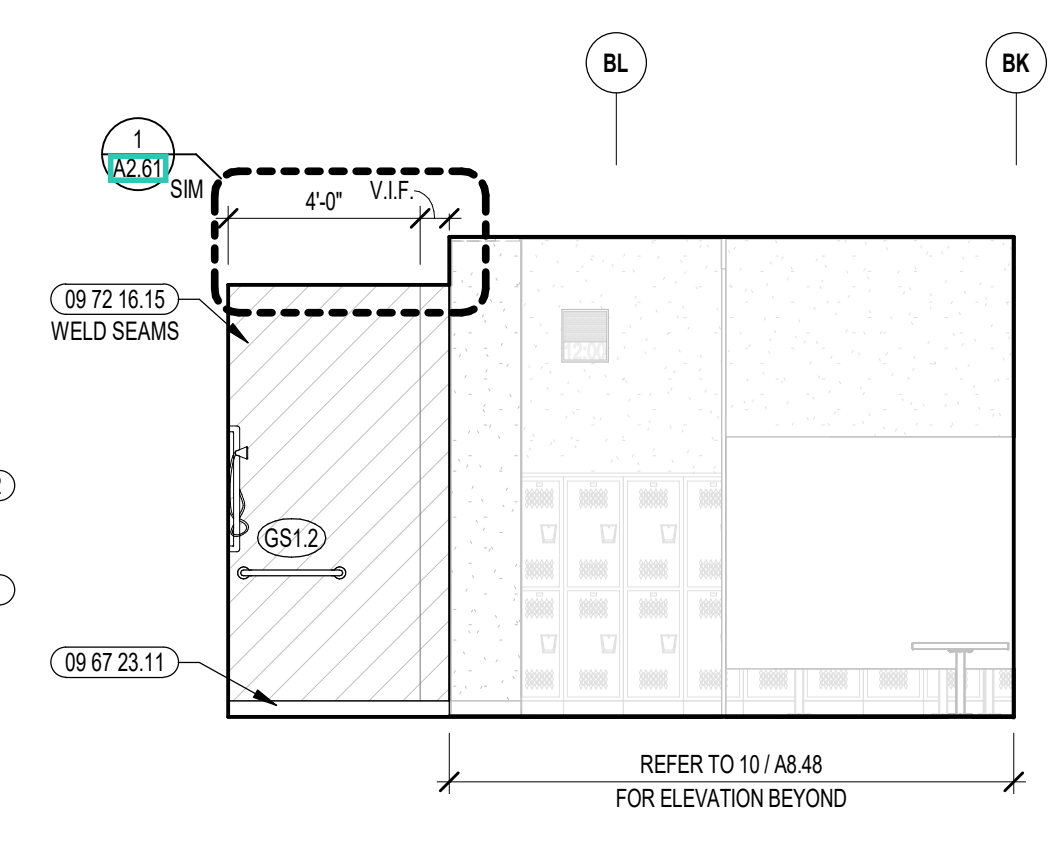

13 LOCKER ROOM INTERIOR ELEVATION
1/4" = 1'-0"

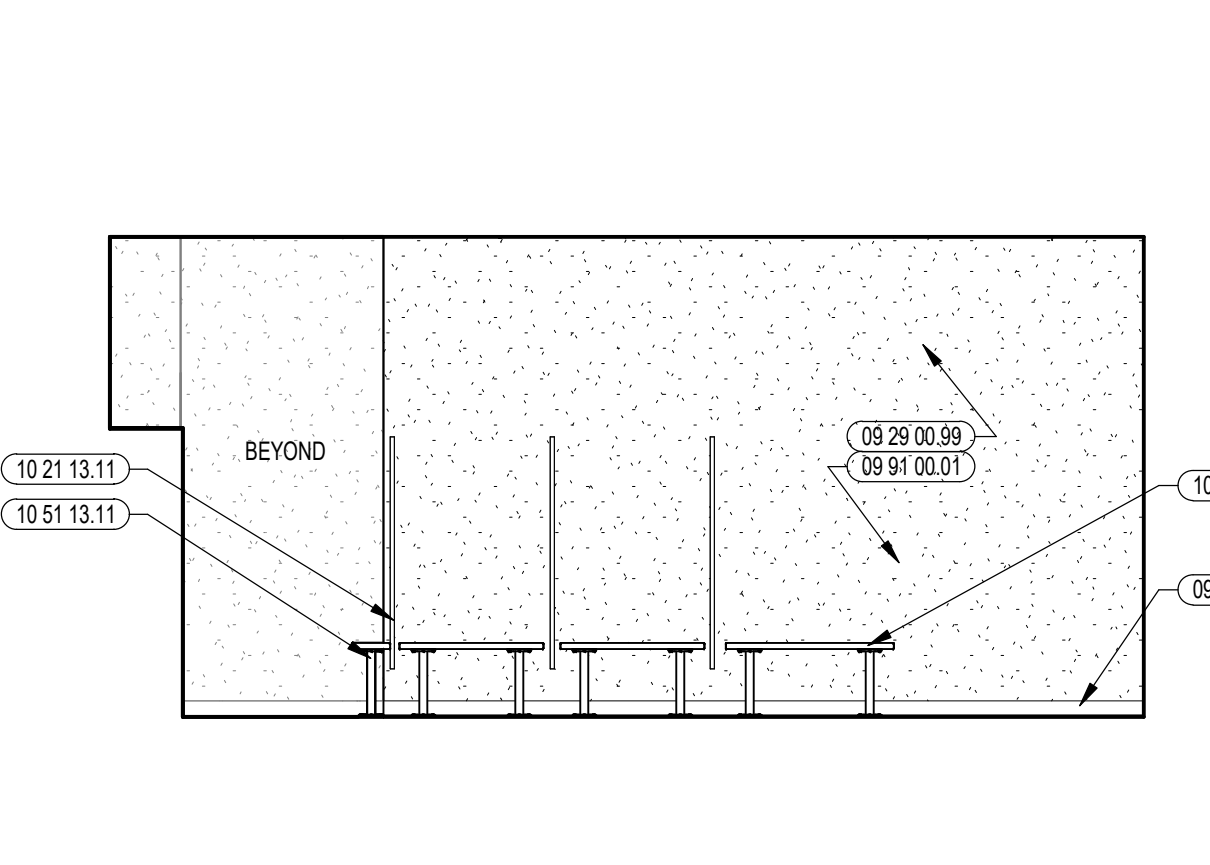

14 LOCKER ROOM INTERIOR ELEVATION
1/4" = 1'-0" REFER TO ENLARGED PLANS FOR ADDITIONAL TOILET ACCESSORIES

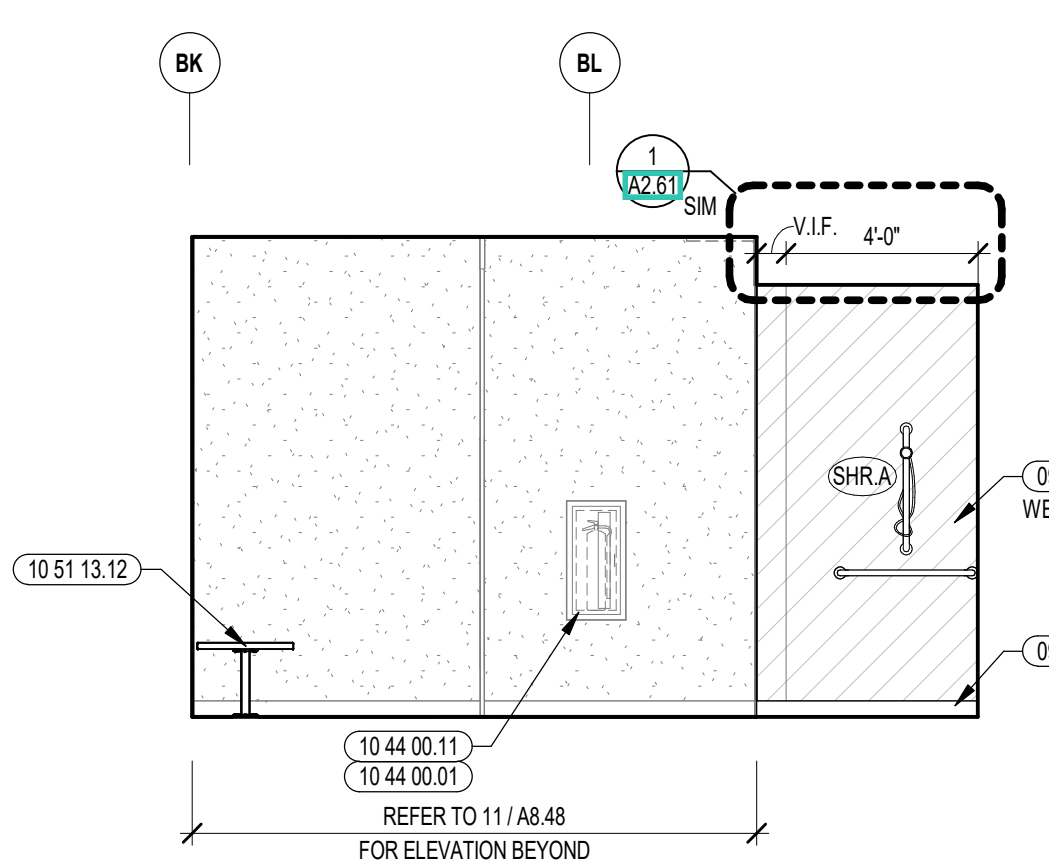

15 LOCKER ROOM INTERIOR ELEVATION
1/4" = 1'-0" REFER TO ENLARGED PLANS FOR ADDITIONAL TOILET ACCESSORIES

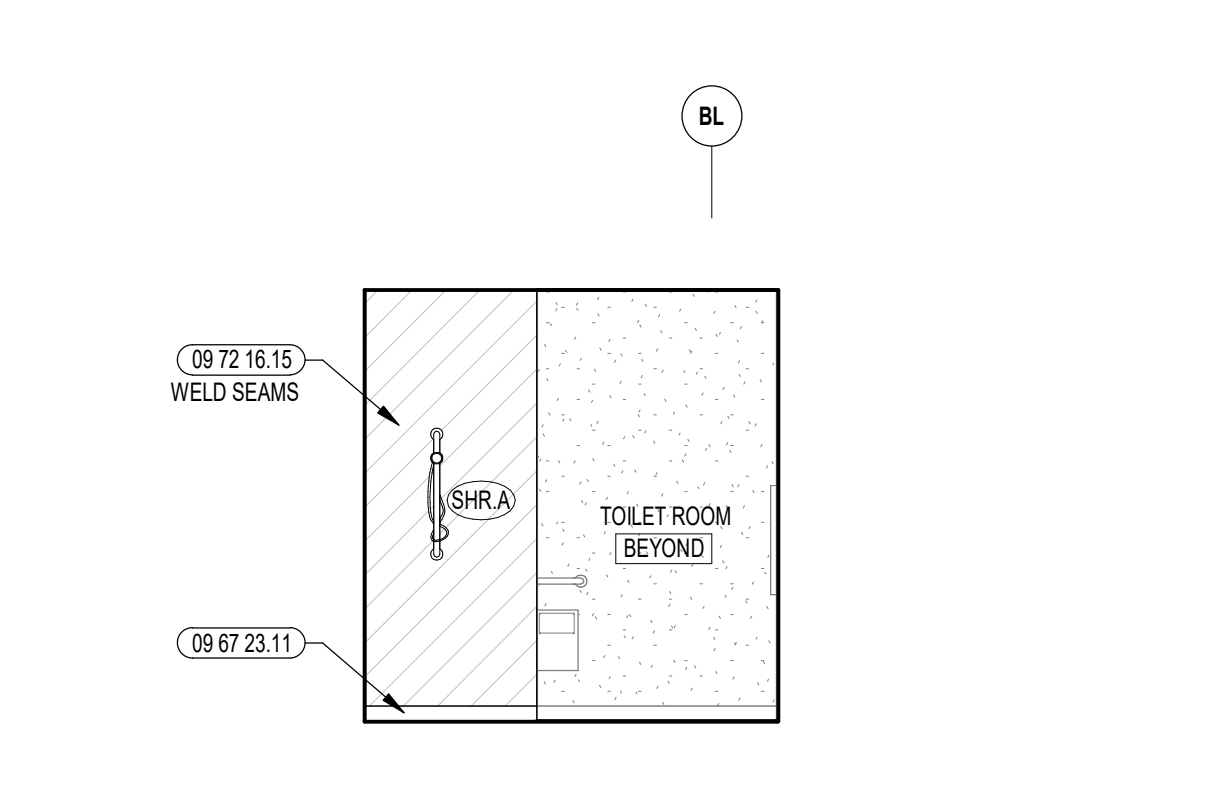

7 TOILET INTERIOR ELEVATION
1/4" = 1'-0" REFER TO ENLARGED PLANS FOR ADDITIONAL TOILET ACCESSORIES

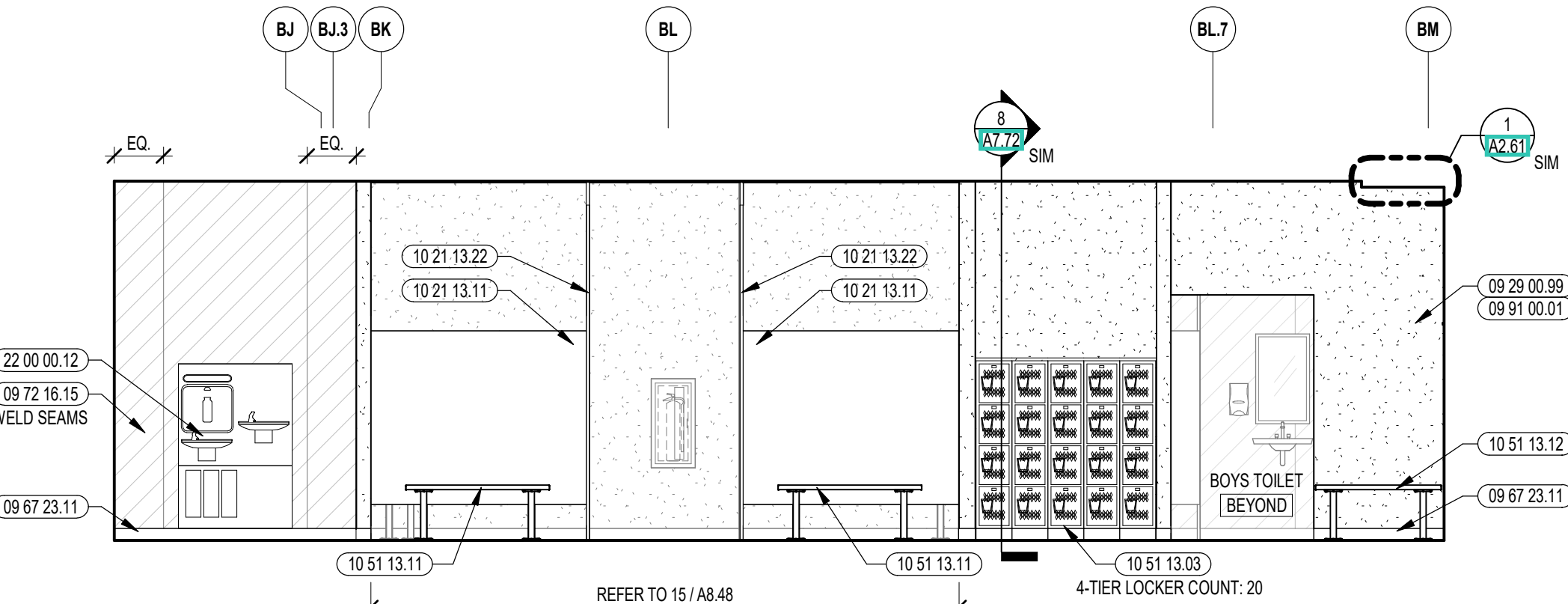

8 LOCKER ROOM INTERIOR ELEVATION
1/4" = 1'-0"

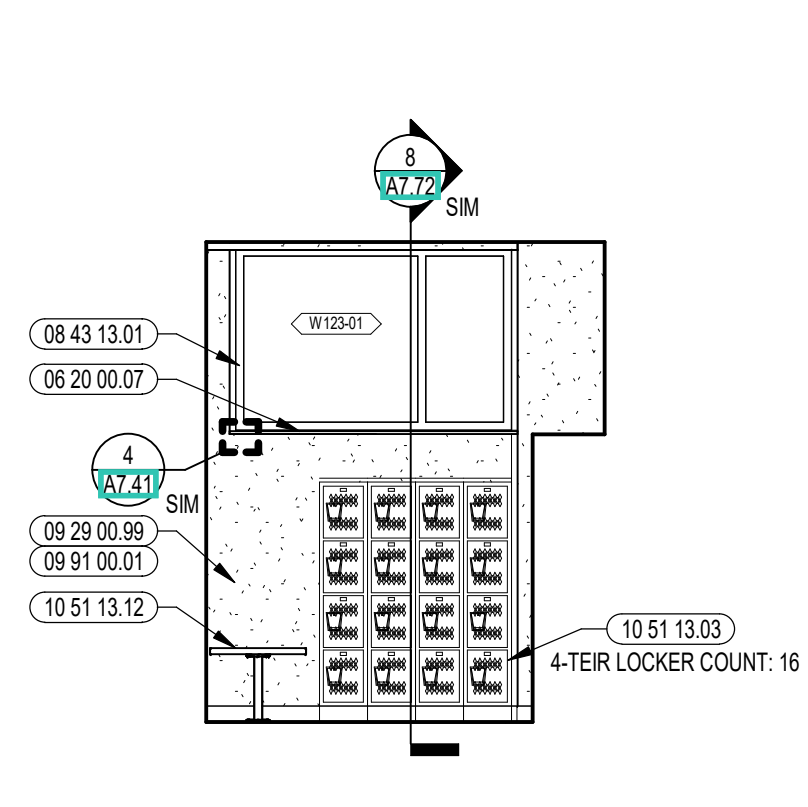

9 LOCKER ROOM INTERIOR ELEVATION
1/4" = 1'-0"

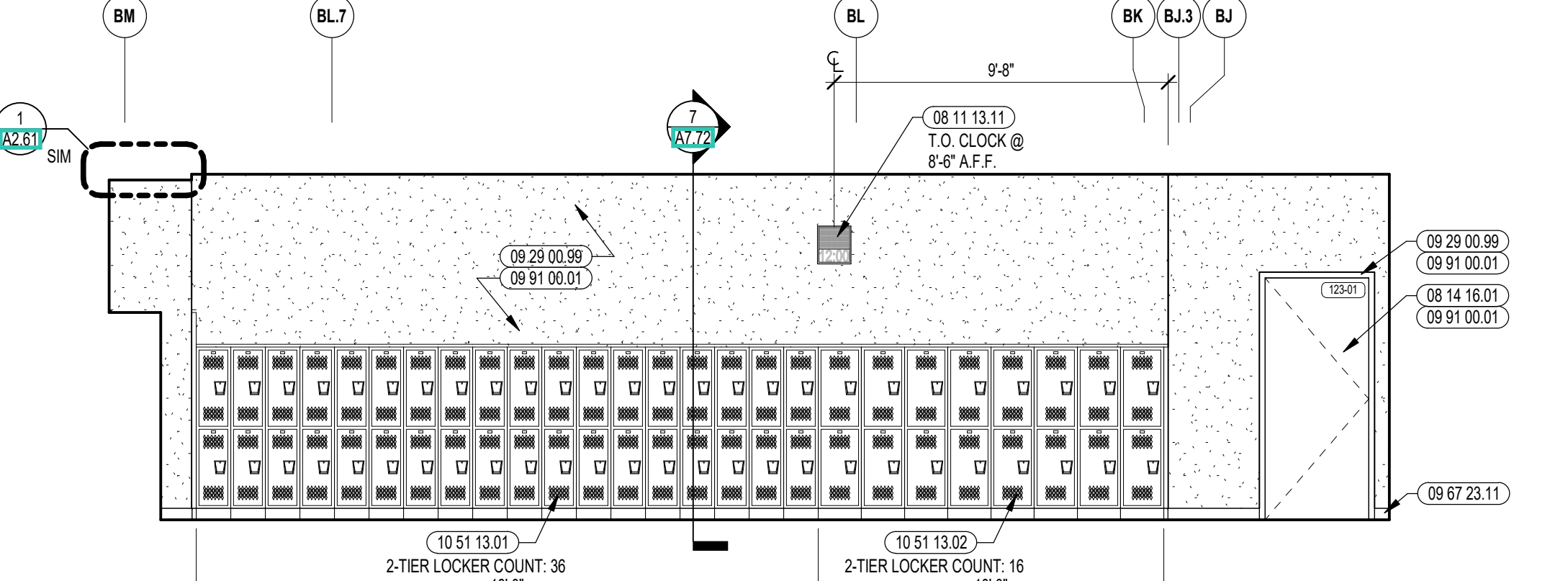

10 LOCKER ROOM INTERIOR ELEVATION
1/4" = 1'-0"

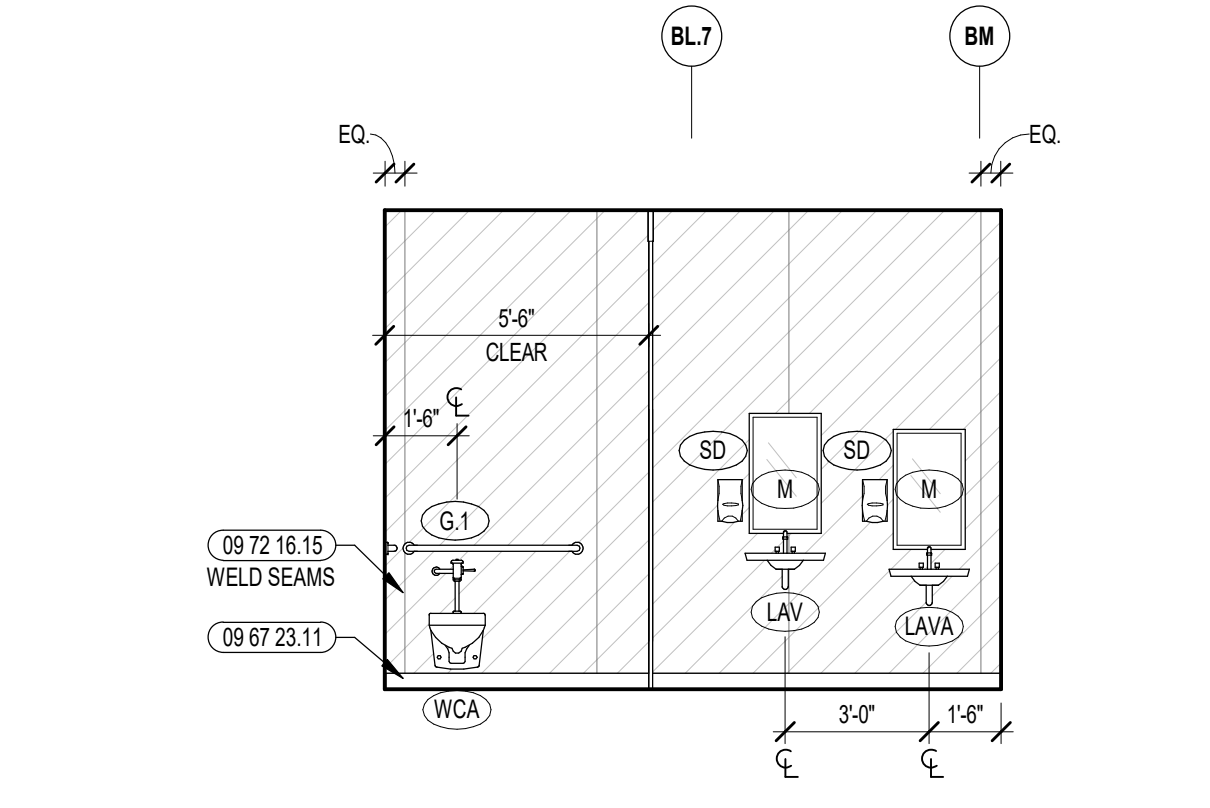

1 TOILET INTERIOR ELEVATION
1/4" = 1'-0" REFER TO ENLARGED PLANS FOR ADDITIONAL TOILET ACCESSORIES
TOILET PARTITION OMITTED FOR CLARITY

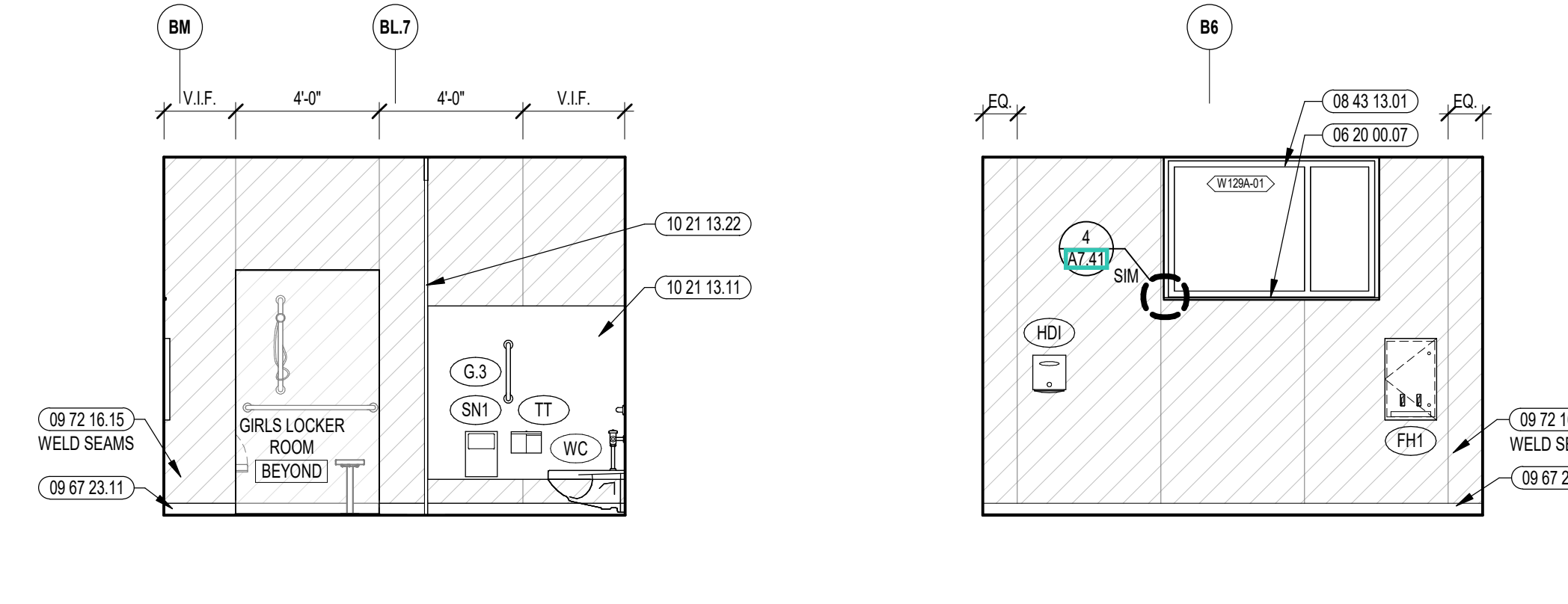

2 TOILET INTERIOR ELEVATION
1/4" = 1'-0" REFER TO ENLARGED PLANS FOR ADDITIONAL TOILET ACCESSORIES

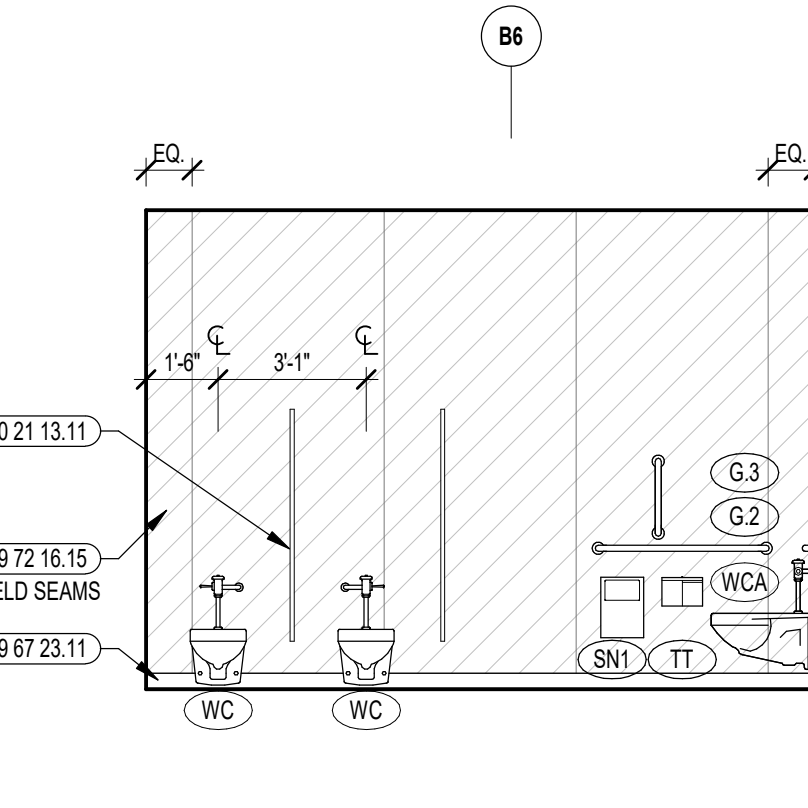

3 TOILET INTERIOR ELEVATION
1/4" = 1'-0" REFER TO ENLARGED PLANS FOR ADDITIONAL TOILET ACCESSORIES
TOILET PARTITION OMITTED FOR CLARITY

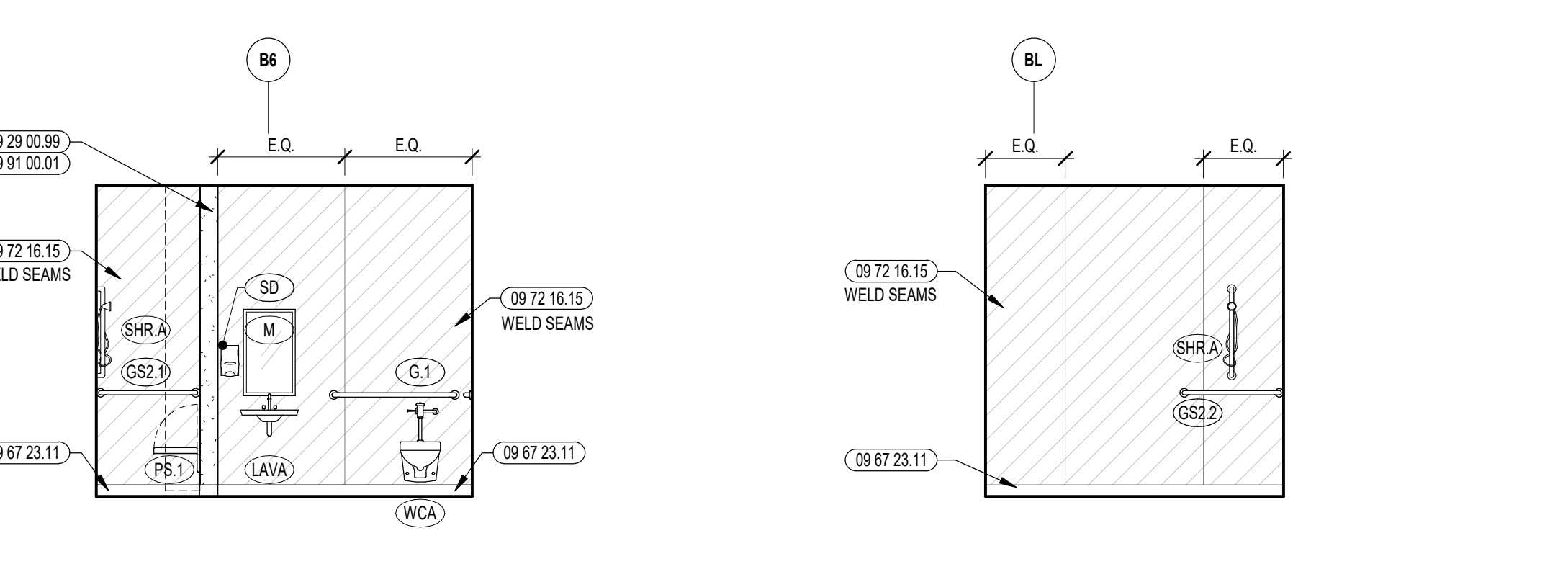

4 TOILET INTERIOR ELEVATION
1/4" = 1'-0" REFER TO ENLARGED PLANS FOR ADDITIONAL TOILET ACCESSORIES
TOILET PARTITION OMITTED FOR CLARITY

5 TOILET INTERIOR ELEVATION
1/4" = 1'-0" REFER TO ENLARGED PLANS FOR ADDITIONAL TOILET ACCESSORIES



CENTRAL FALLS HIGH SCHOOL
10 HIGGINSON AVE, CENTRAL FALLS, RI

KEYNOTE LEGEND:

- 05 50 00.05 MECHANICALLY FASTENED ADJUSTABLE METAL FRAMING SUPPORT SYSTEM
- 06 10 00.99 WOOD BLOCKING - SIZE AS NOTED OR DRAWN
- 08 31 00.11 ACCESS PANEL
- 09 51 00.99 ACoustICAL CEILING - REFERENCE REFLECTED CEILING PLANS FOR TYPE AND HEIGHT
- 09 91 00.01 PAINT - SEE SCHEDULE
- 10 21 13.11 TOILET PARTITION - PANEL
- 10 21 13.12 TOILET PARTITION - POST - FLOOR TO CEILING
- 10 21 13.21 TOILET COMPARTMENT DOOR - 36 INCH
- 10 21 13.22 TOILET COMPARTMENT DOOR - 28 INCH

VINYL WALL CLADDING LEGEND	
VWCR-1A	[Pattern]
VWCR-1B	[Pattern]
VWCR-1C	[Pattern]
VWCR-1D	[Pattern]
REFER TO A7 SERIES FOR MORE INFORMATION	

- GENERAL NOTES:**
1. REFERENCE SAMPLE WALL CLADDING PATTERN DRAWINGS ON AT SERIES FOR ADDITIONAL INFORMATION, TYPICAL.
 2. NOT ALL POWER & DATA OUTLET SWITCHING LOCATIONS SHOWN. COORDINATE WITH ELECTRICAL AND TECHNOLOGY DRAWINGS FOR LOCATIONS.

100% CONSTRUCTION DOCUMENTS

KEY PLAN NORTH ARROW

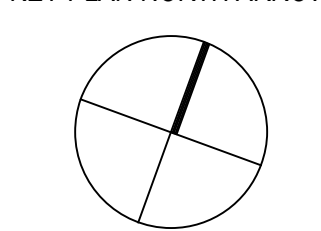

KEYPLAN

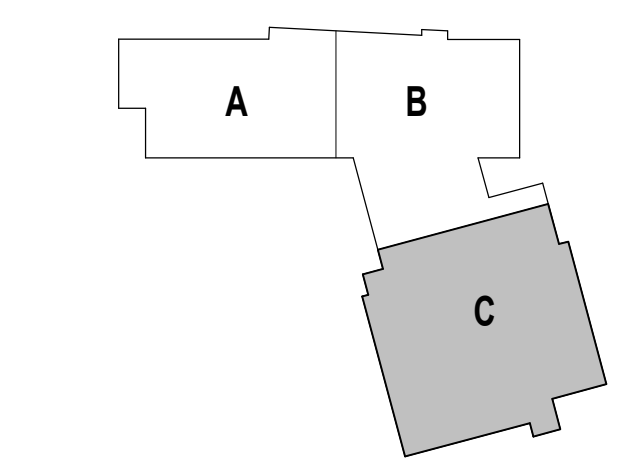

DRAWING NAME:

ENLARGED LOCKER ROOM PLANS & INTERIOR ELEVATIONS

DRAWN BY: CHR / BFC

REVIEWED BY: CHR / KK

SCALE: AS INDICATED | DRAWING NUMBER:

JOB NO.: 2202.02

DATE: OCTOBER 13, 2023

A8.49

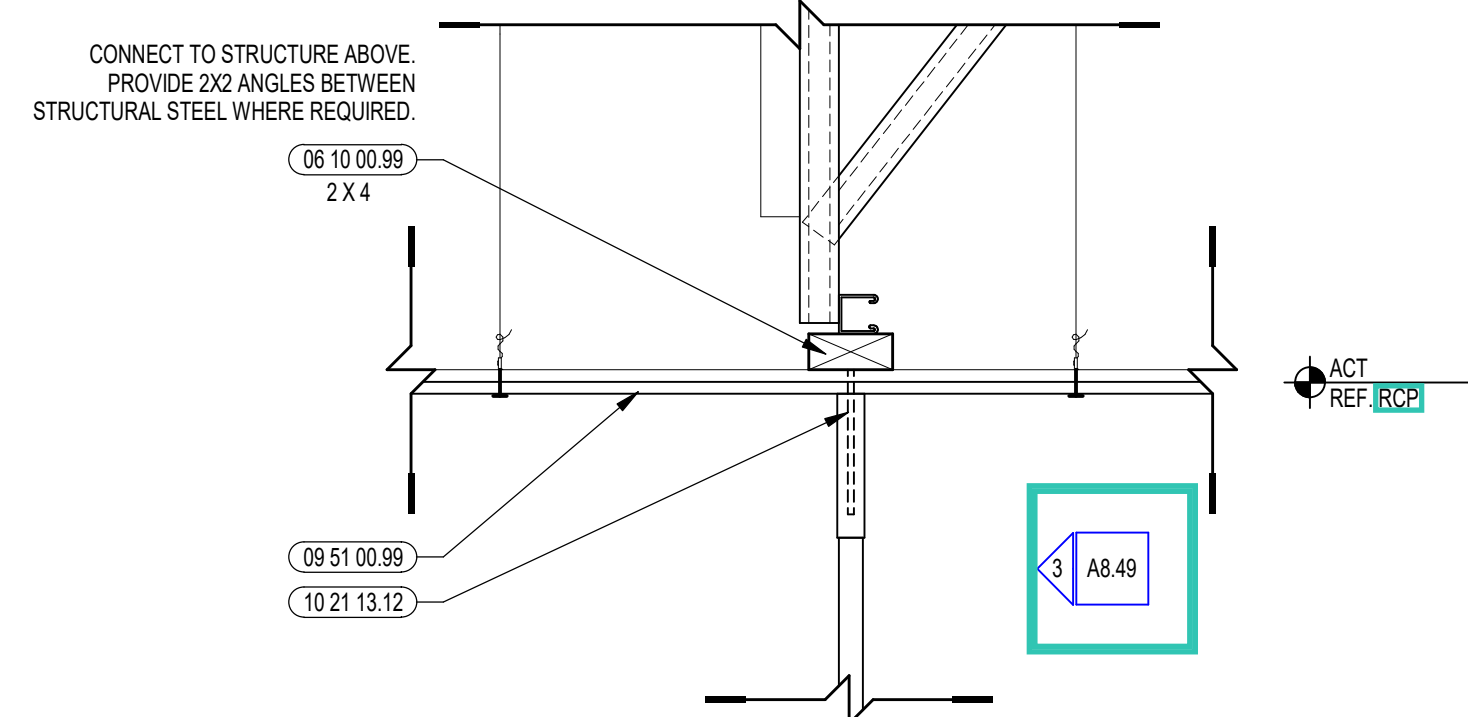

4 TYP. TOILET PARTITION SUPPORT DETAIL - SECTION
1/12" = 1'-0"

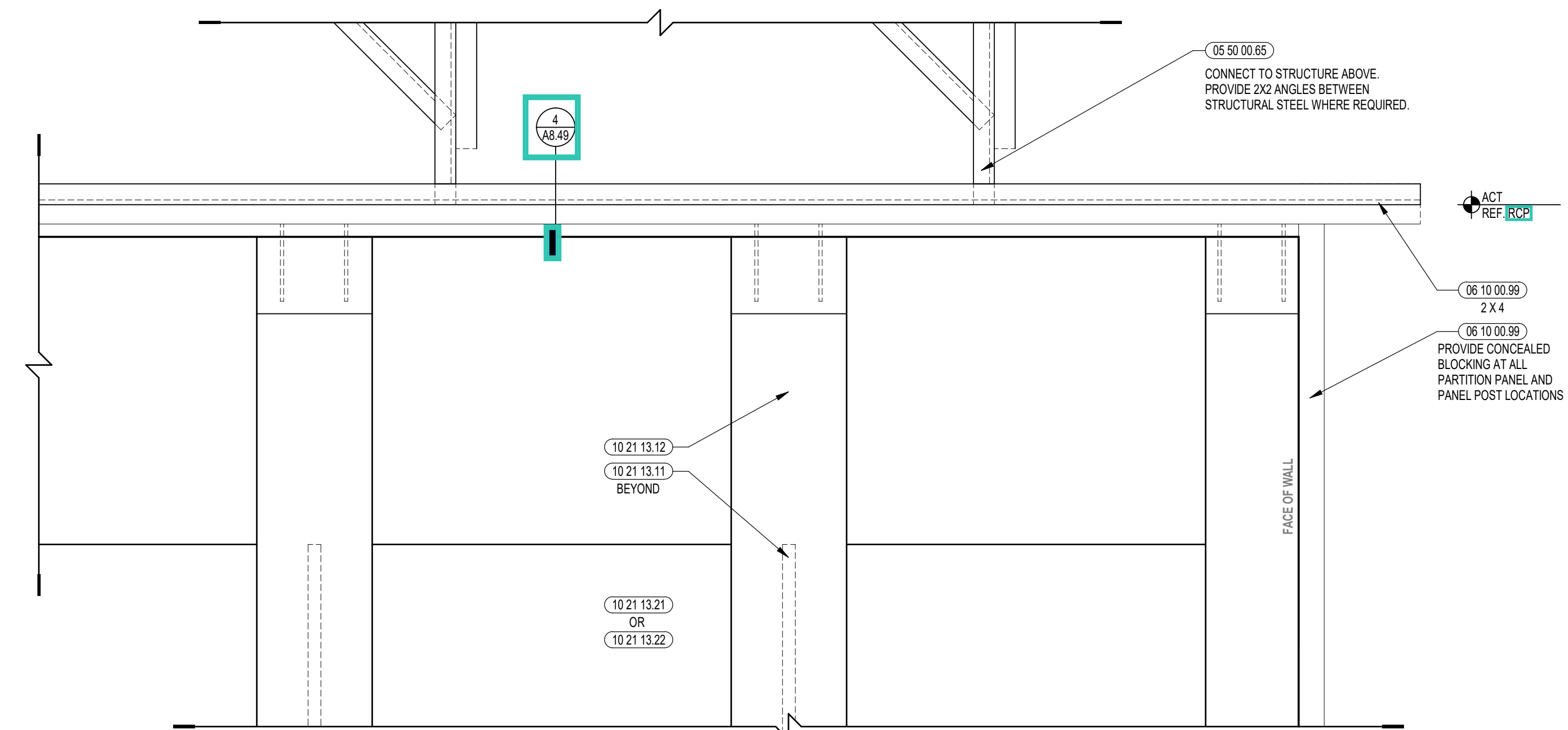

3 TYP. TOILET PARTITION SUPPORT DETAIL - ELEVATION
1/12" = 1'-0"

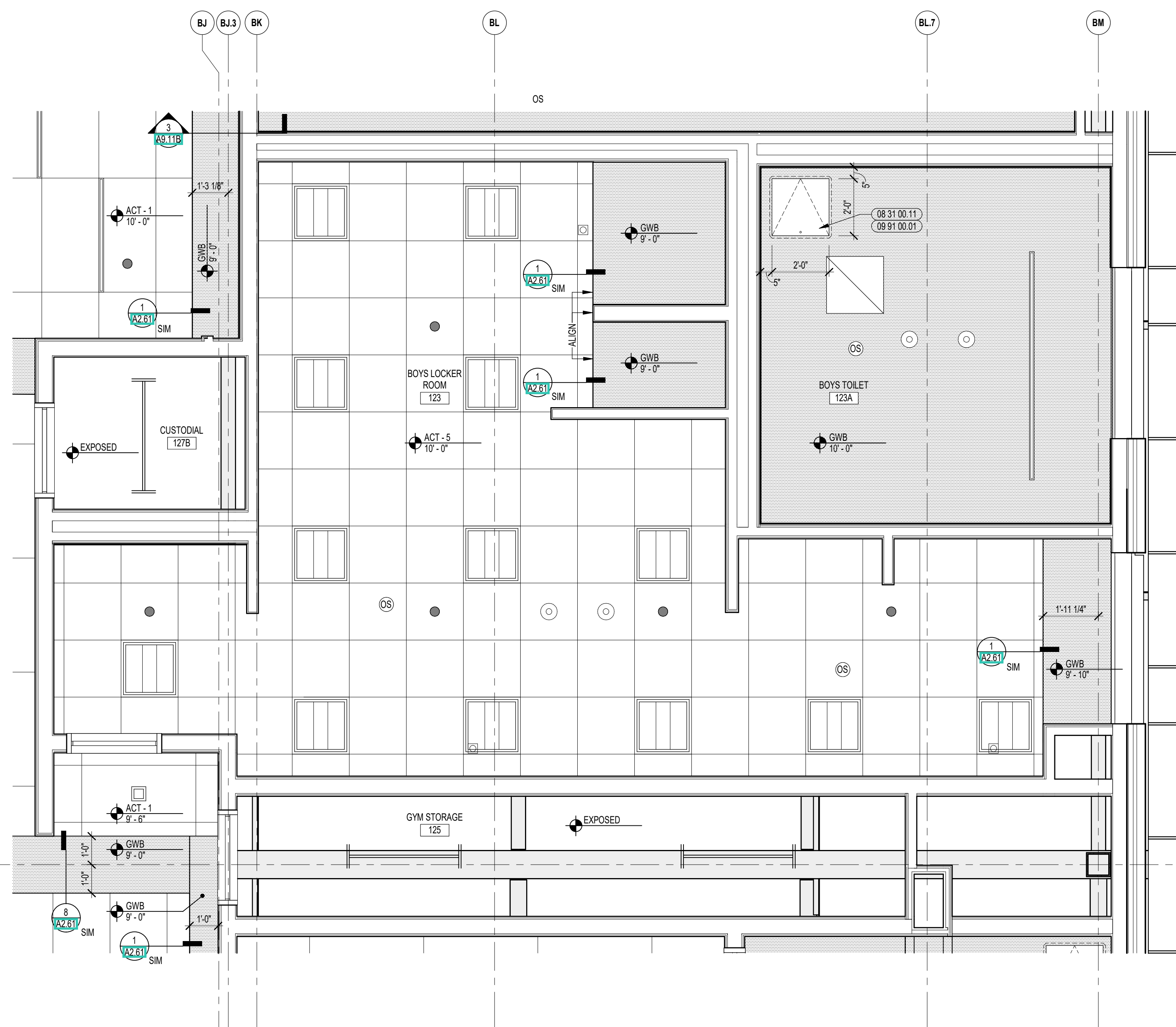

2 TOILET ROOMS ENLARGED
3/8" = 1'-0"

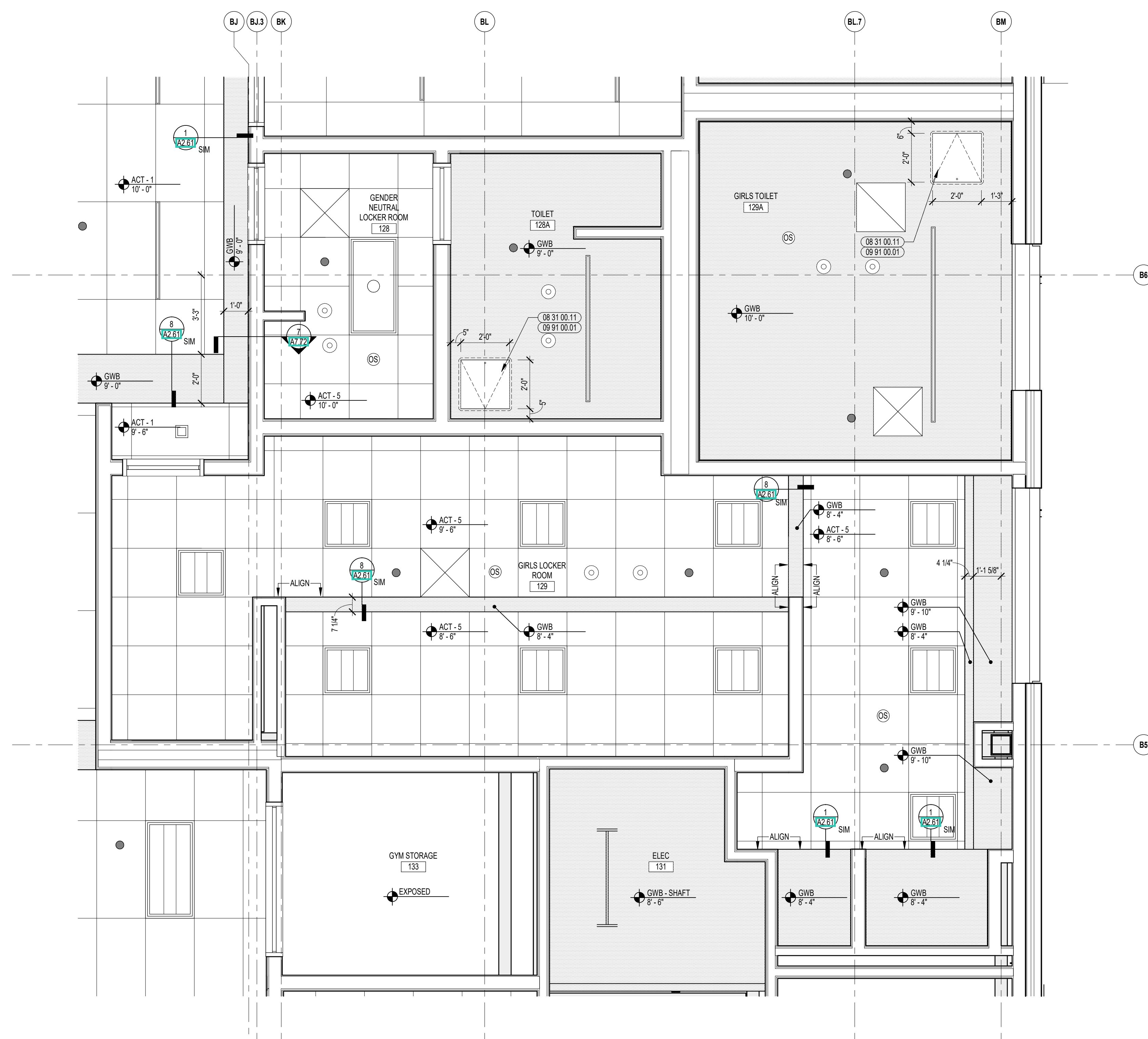

1 TOILET ROOMS ENLARGED
3/8" = 1'-0"