

CENTRAL FALLS HIGH SCHOOL
10 HIGGINSON AVE, CENTRAL FALLS, RI

KEYNOTE LEGEND:

- GENERAL NOTES:**
- REFER TO CIVIL DRAWINGS FOR FINAL GRADE ELEVATIONS
 - REFER TO REFLECTED CEILING PLANS FOR CEILING HEIGHTS
 - REFER TO STRUCTURAL DRAWINGS FOR TRUE DIRECTION OF STEEL DECKING

100% CONSTRUCTION DOCUMENTS

KEY PLAN NORTH ARROW

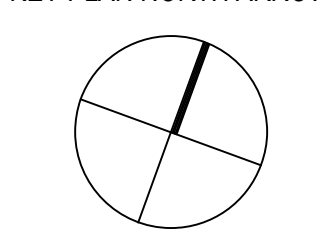

KEYPLAN

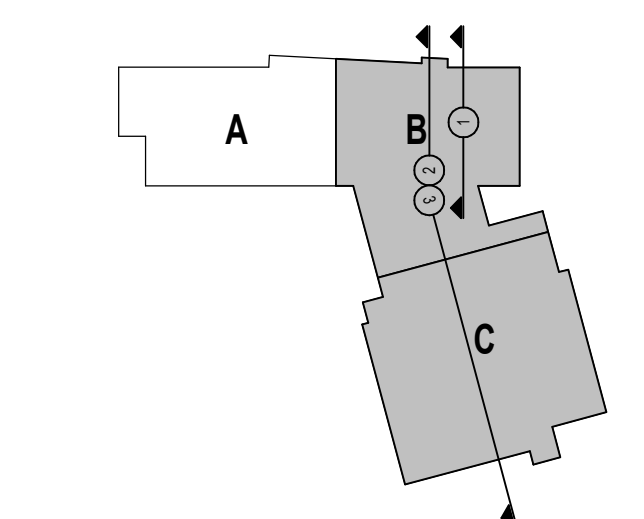

DRAWING NAME:

BUILDING SECTIONS

DRAWN BY: NS / BFC / CHR

REVIEWED BY: CHR / KK

SCALE: AS INDICATED | DRAWING NUMBER:

JOB NO.: 2202.02

DATE: OCTOBER 13, 2023

A4.01

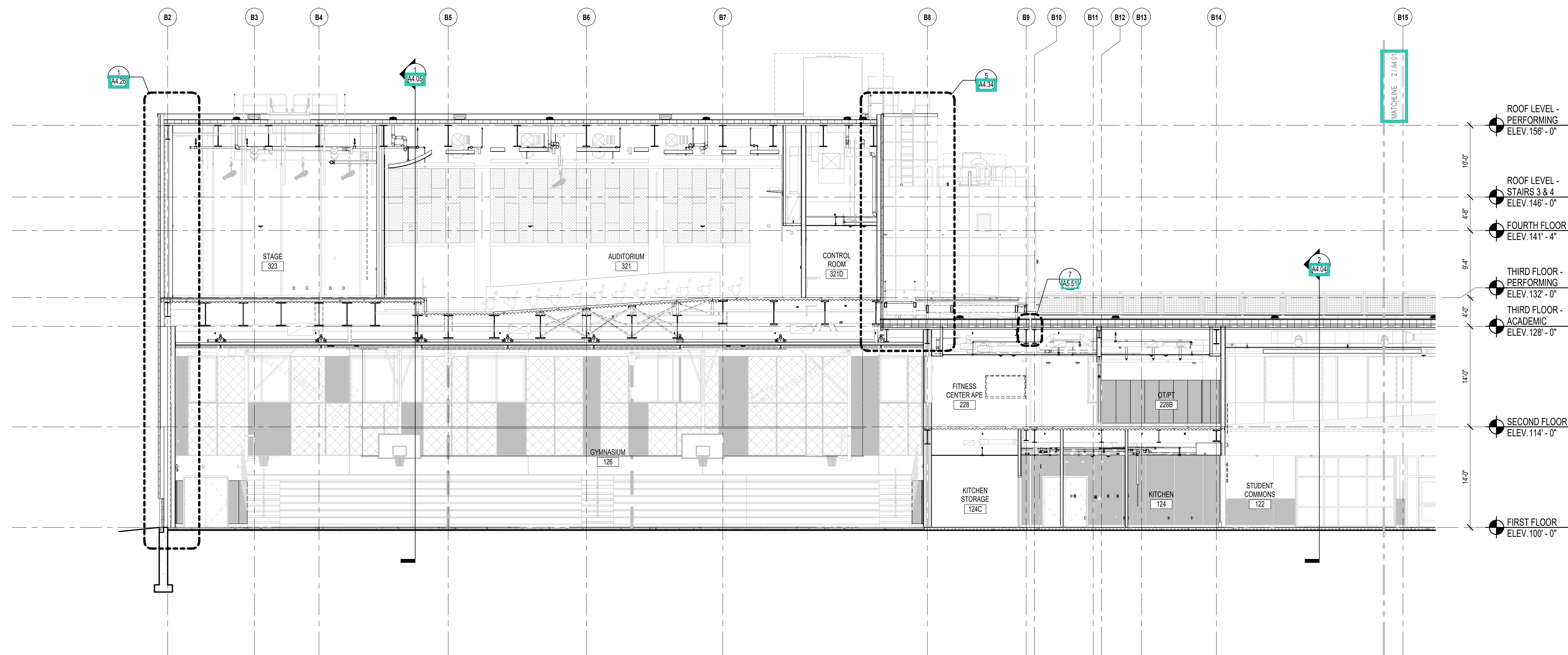

3 BUILDING SECTION
1/8" = 1'-0"

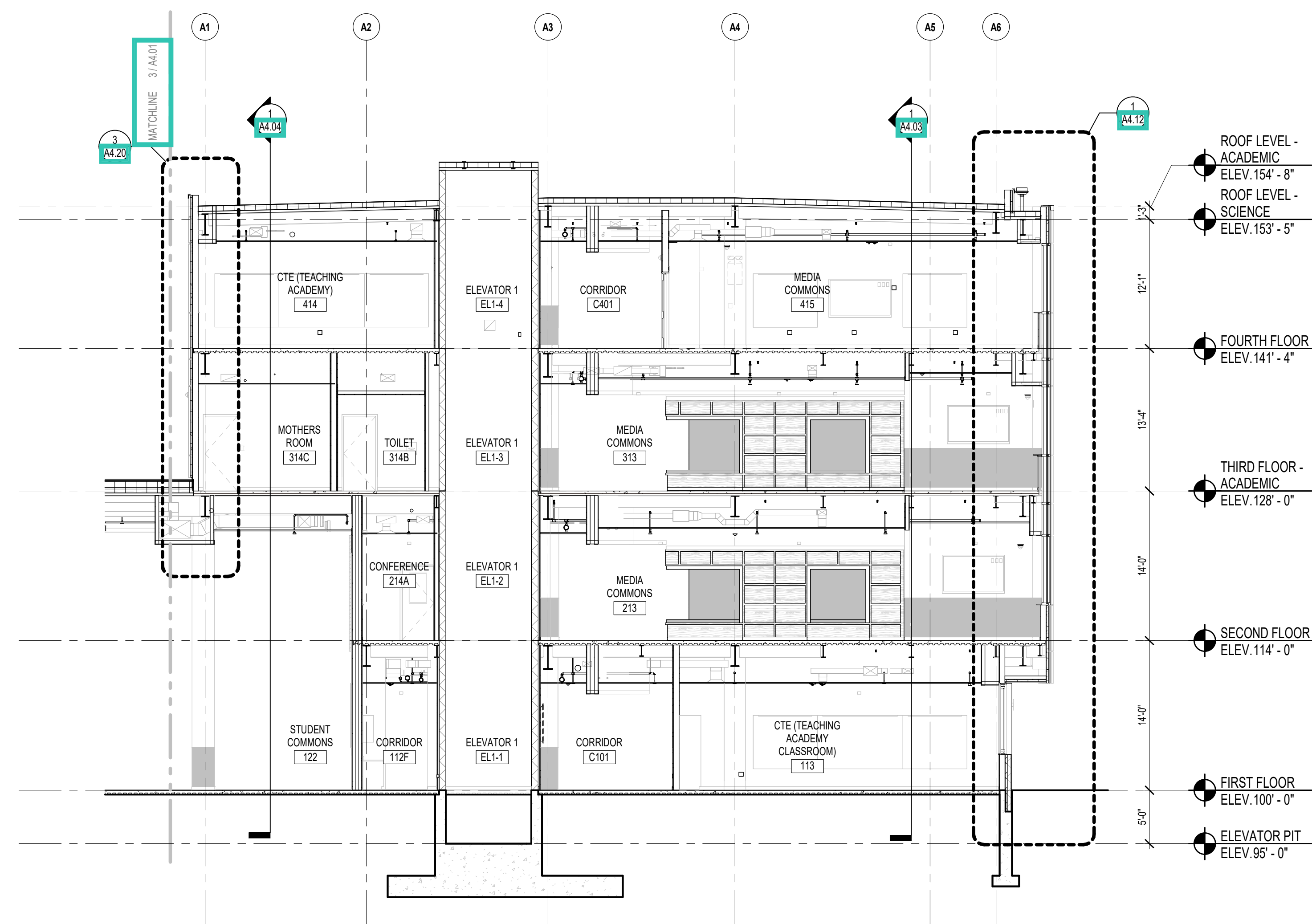

2 BUILDING SECTION
1/8" = 1'-0"

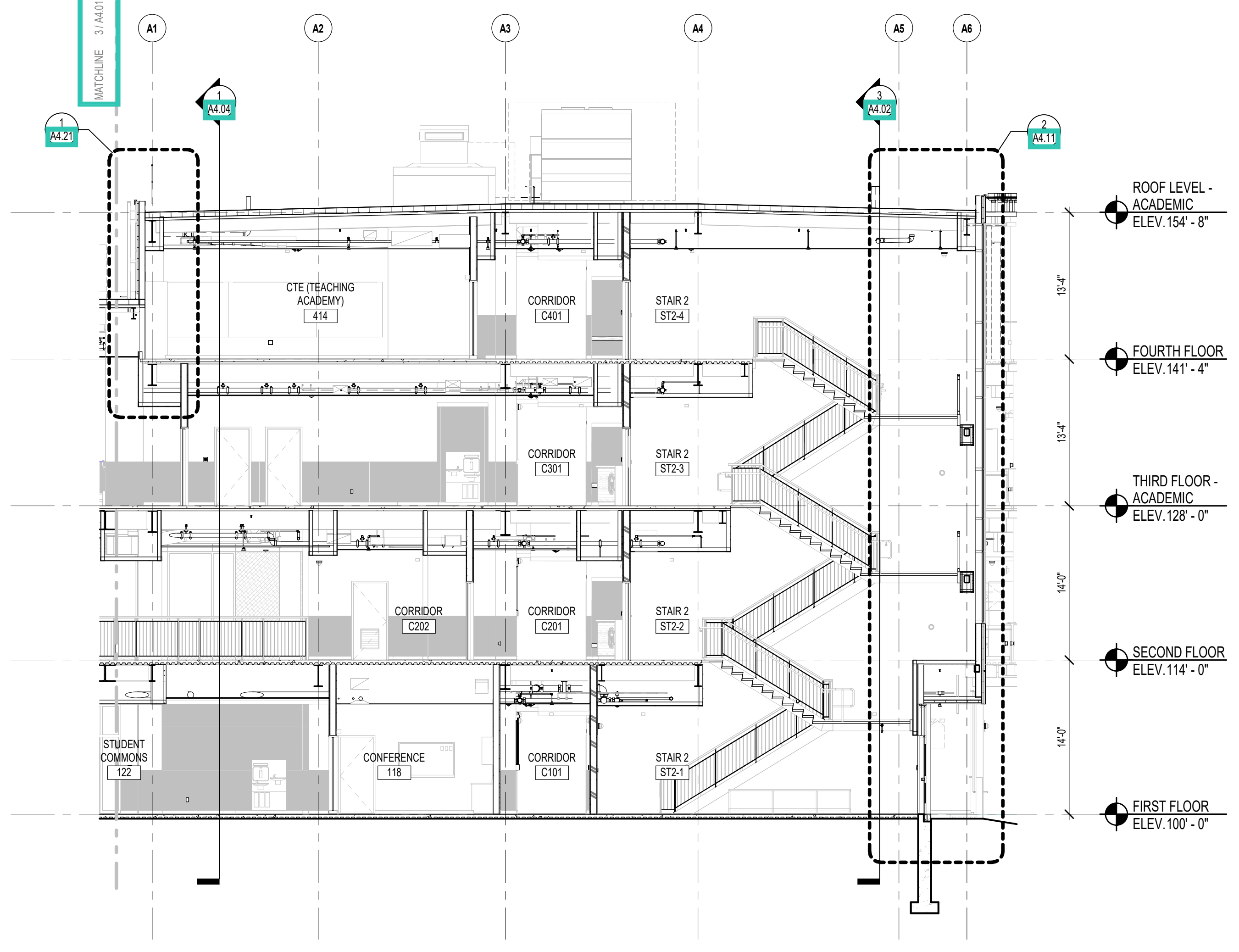

1 BUILDING SECTION
1/8" = 1'-0"

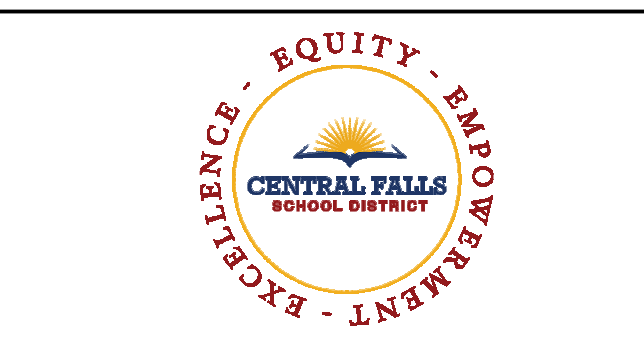

CENTRAL FALLS HIGH SCHOOL
10 HIGGINSON AVE, CENTRAL FALLS, RI

Copyright © 2023, A3 Architects, Inc.

KEYNOTE LEGEND:

- GENERAL NOTES:**
1. REFER TO CIVIL DRAWINGS FOR FINAL GRADE ELEVATIONS
 2. REFER TO REFLECTED CEILING PLANS FOR CEILING HEIGHTS
 3. REFER TO STRUCTURAL DRAWINGS FOR TRUE DIRECTION OF STEEL DECKING

100% CONSTRUCTION DOCUMENTS

KEY PLAN NORTH ARROW

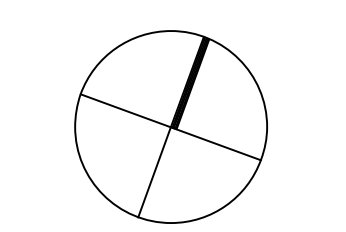

KEYPLAN

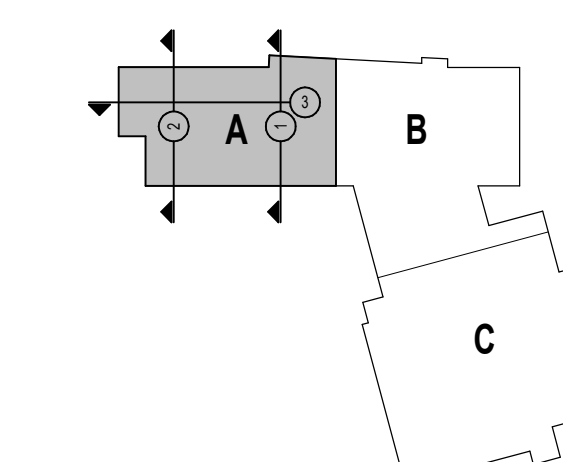

DRAWING NAME:

BUILDING SECTIONS

DRAWN BY: CHR / BFC

REVIEWED BY: CHR / KK

SCALE: AS INDICATED | DRAWING NUMBER:

JOB NO.: 2202.02

DATE: OCTOBER 13, 2023

A4.02

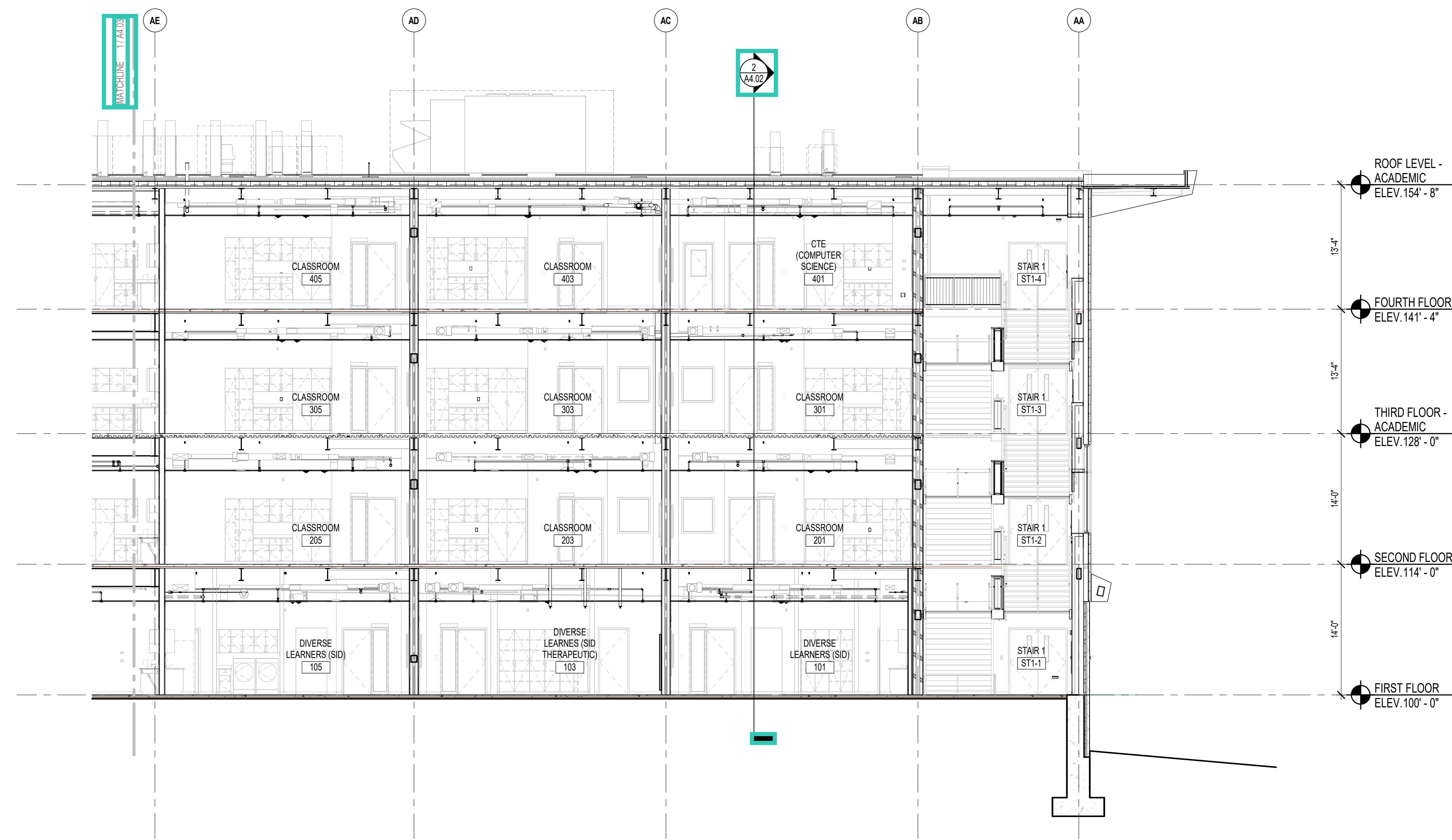

3 BUILDING SECTION
1/8" = 1'-0"

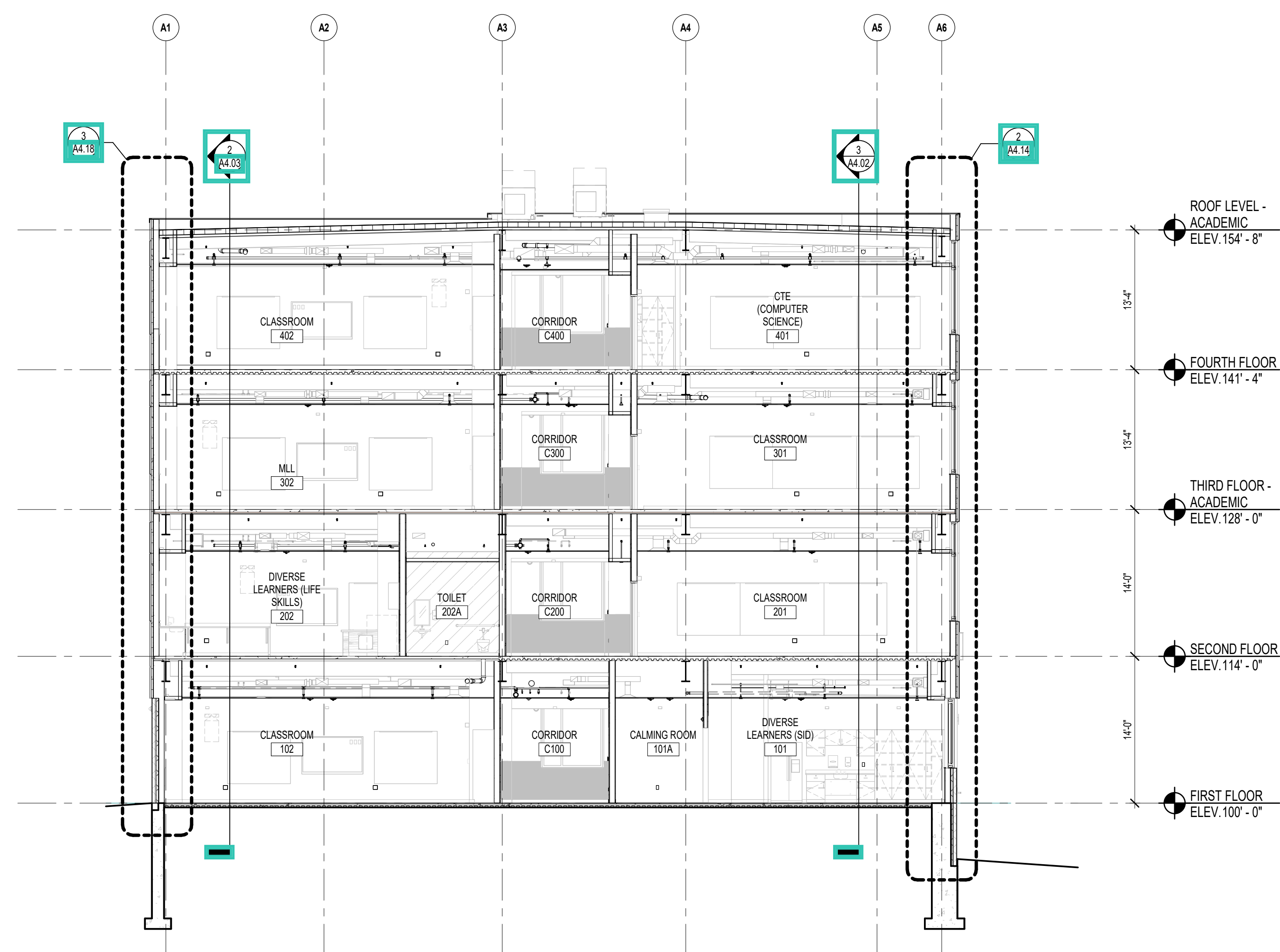

2 BUILDING SECTION
1/8" = 1'-0"

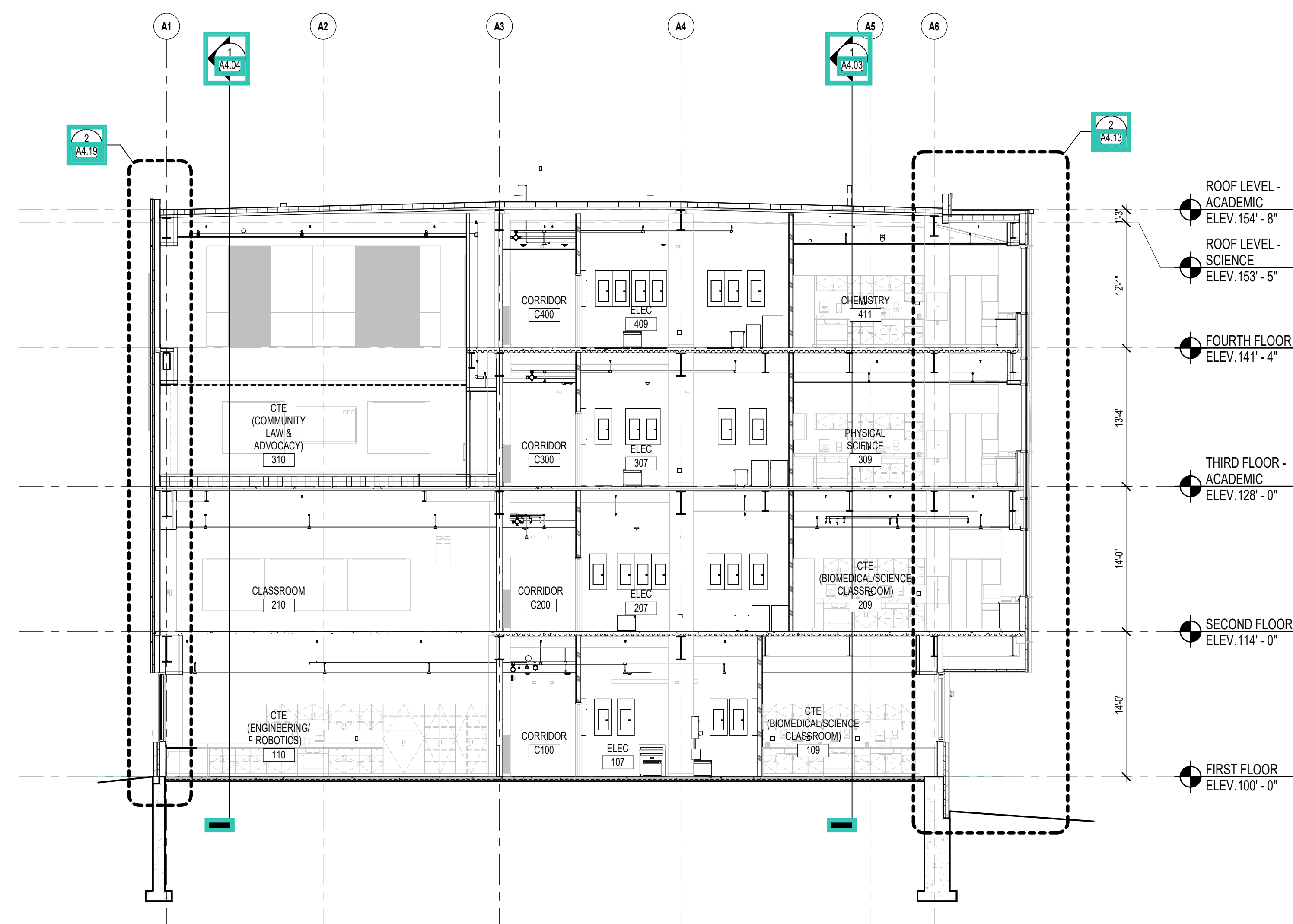

1 BUILDING SECTION
1/8" = 1'-0"



CENTRAL FALLS HIGH SCHOOL
10 HIGGINSON AVE, CENTRAL FALLS, RI

Copyright © 2023, A3 Architects, Inc.

KEYNOTE LEGEND:

GENERAL NOTES:

1. REFER TO CIVIL DRAWINGS FOR FINAL GRADE ELEVATIONS
2. REFER TO REFLECTED CEILING PLANS FOR CEILING HEIGHTS
3. REFER TO STRUCTURAL DRAWINGS FOR TRUE DIRECTION OF STEEL DECKING

100% CONSTRUCTION DOCUMENTS

KEY PLAN NORTH ARROW

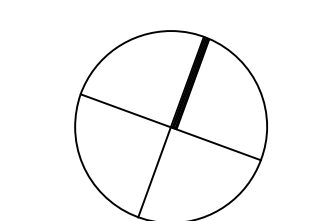

KEYPLAN

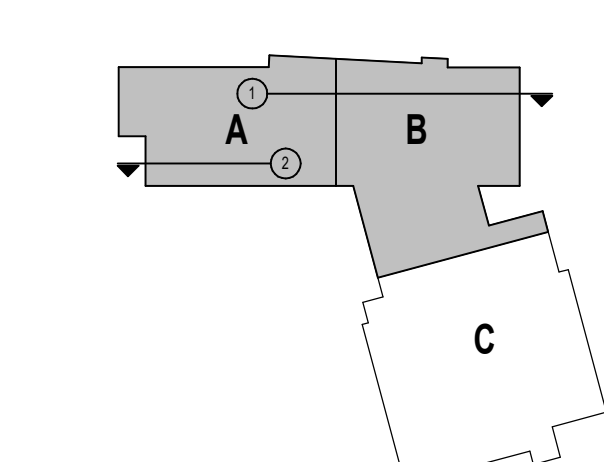

DRAWING NAME:

BUILDING SECTIONS

DRAWN BY: NS / BFC / CHR

REVIEWED BY: CHR / KK

SCALE: AS INDICATED | DRAWING NUMBER:

JOB NO.: 2202.02

DATE: OCTOBER 13, 2023

A4.03

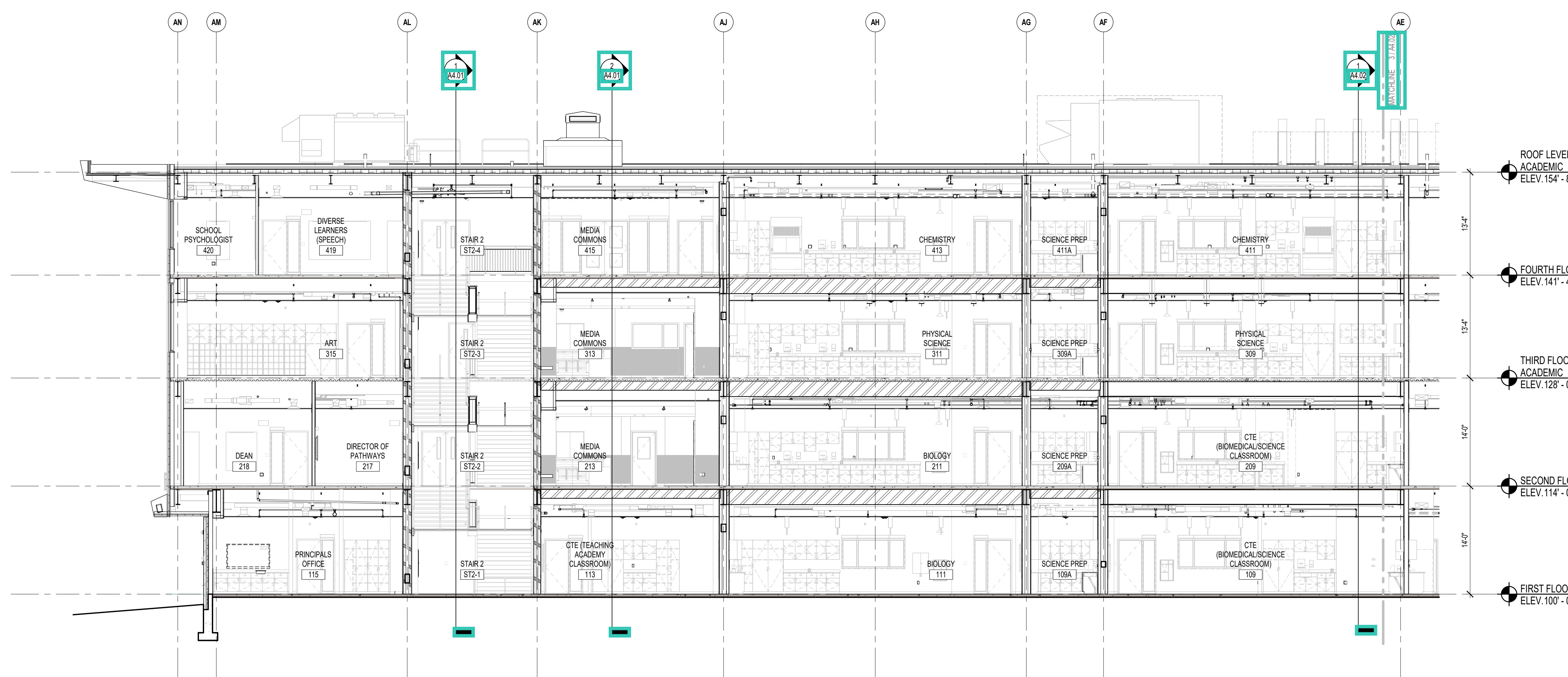
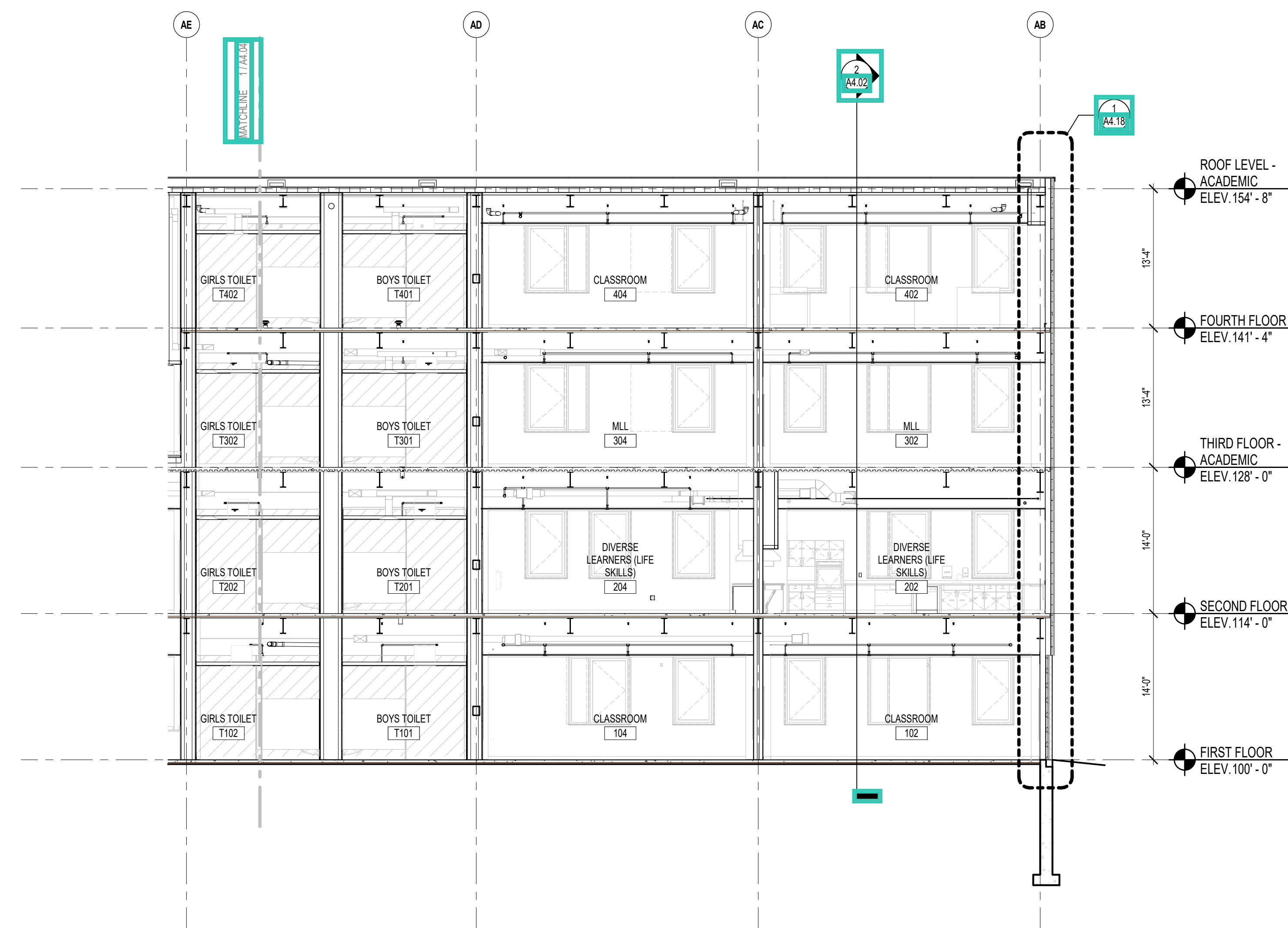

1 BUILDING SECTION
1/8" = 1'-0"

2 BUILDING SECTION
1/8" = 1'-0"



CENTRAL FALLS HIGH SCHOOL
10 HIGGINSON AVE, CENTRAL FALLS, RI

Copyright © 2023, A3 Architects, Inc.

KEYNOTE LEGEND:

GENERAL NOTES:

1. REFER TO CIVIL DRAWINGS FOR FINAL GRADE ELEVATIONS
2. REFER TO REFLECTED CEILING PLANS FOR CEILING HEIGHTS
3. REFER TO STRUCTURAL DRAWINGS FOR TRUE DIRECTION OF STEEL DECKING

100% CONSTRUCTION DOCUMENTS

KEY PLAN NORTH ARROW

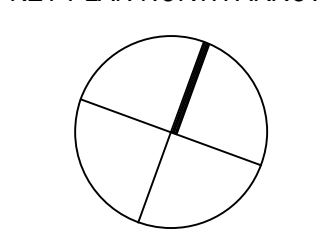

KEYPLAN

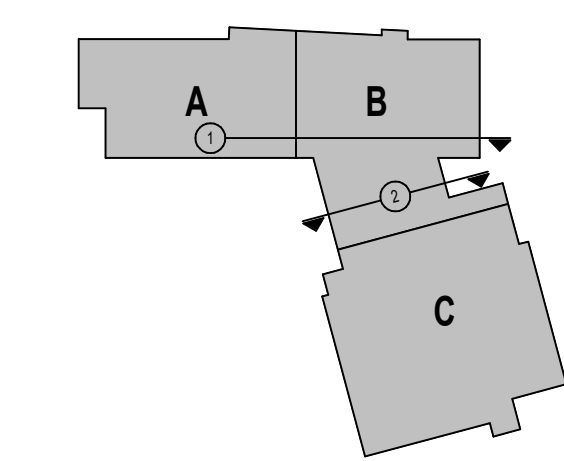

DRAWING NAME:

BUILDING SECTIONS

DRAWN BY: NS / BFC / CHR

REVIEWED BY: CHR / KK

SCALE: AS INDICATED | DRAWING NUMBER:

JOB NO.: 2202.02

DATE: OCTOBER 13, 2023

A4.04

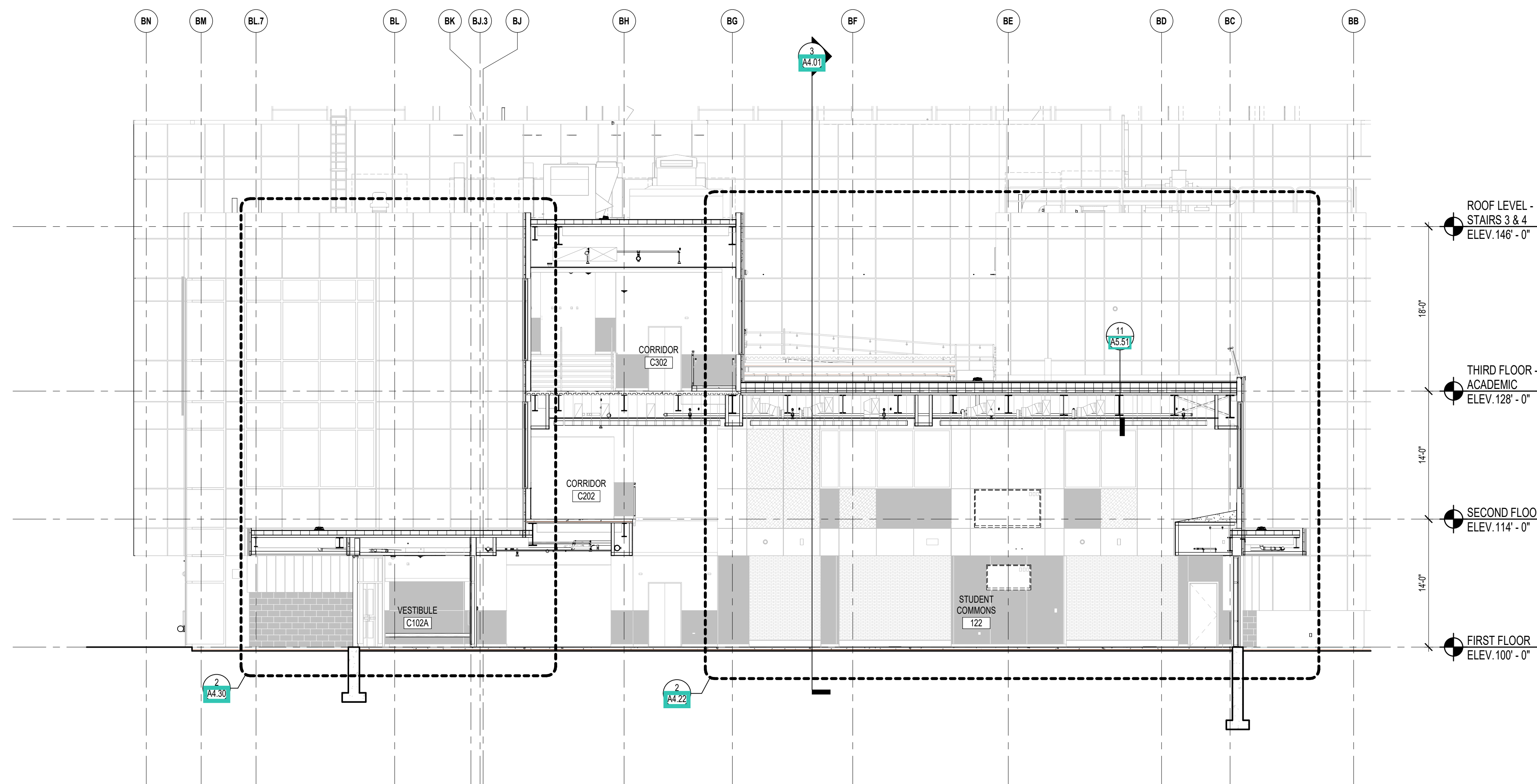

2 BUILDING SECTION
1/8" = 1'-0"

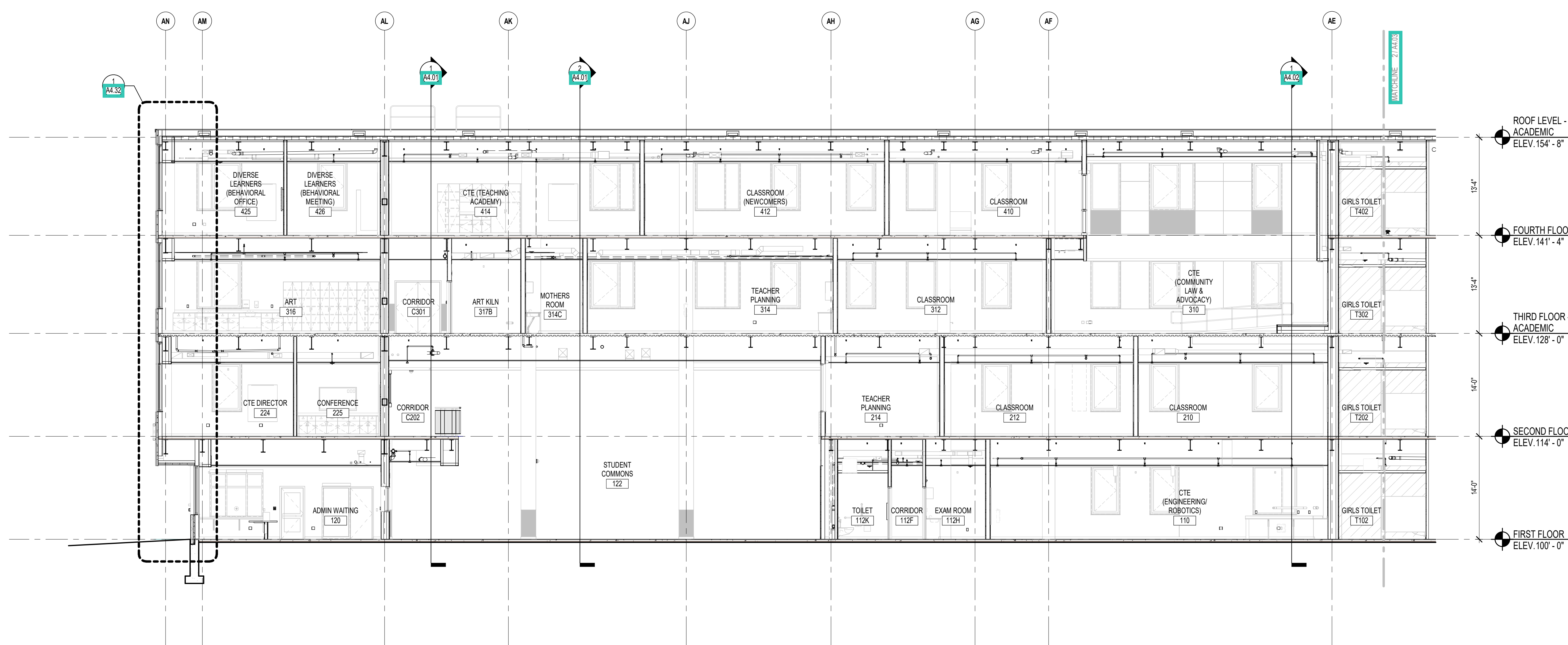

1 BUILDING SECTION
1/8" = 1'-0"



CENTRAL FALLS HIGH SCHOOL
10 HIGGINSON AVE, CENTRAL FALLS, RI

KEYNOTE LEGEND:

GENERAL NOTES:

1. REFER TO CIVIL DRAWINGS FOR FINAL GRADE ELEVATIONS
2. REFER TO REFLECTED CEILING PLANS FOR CEILING HEIGHTS
3. REFER TO STRUCTURAL DRAWINGS FOR TRUE DIRECTION OF STEEL DECKING

100% CONSTRUCTION DOCUMENTS

KEY PLAN NORTH ARROW

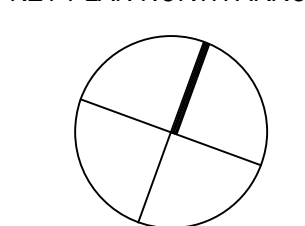

KEYPLAN

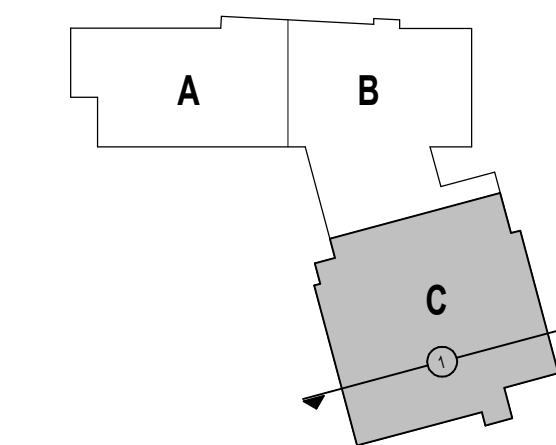

DRAWING NAME:

BUILDING SECTIONS

DRAWN BY: NS / BFC / CHR

REVIEWED BY: CHR / KK

SCALE: AS INDICATED | DRAWING NUMBER:

JOB NO.: 2202.02

DATE: OCTOBER 13, 2023

A4.05

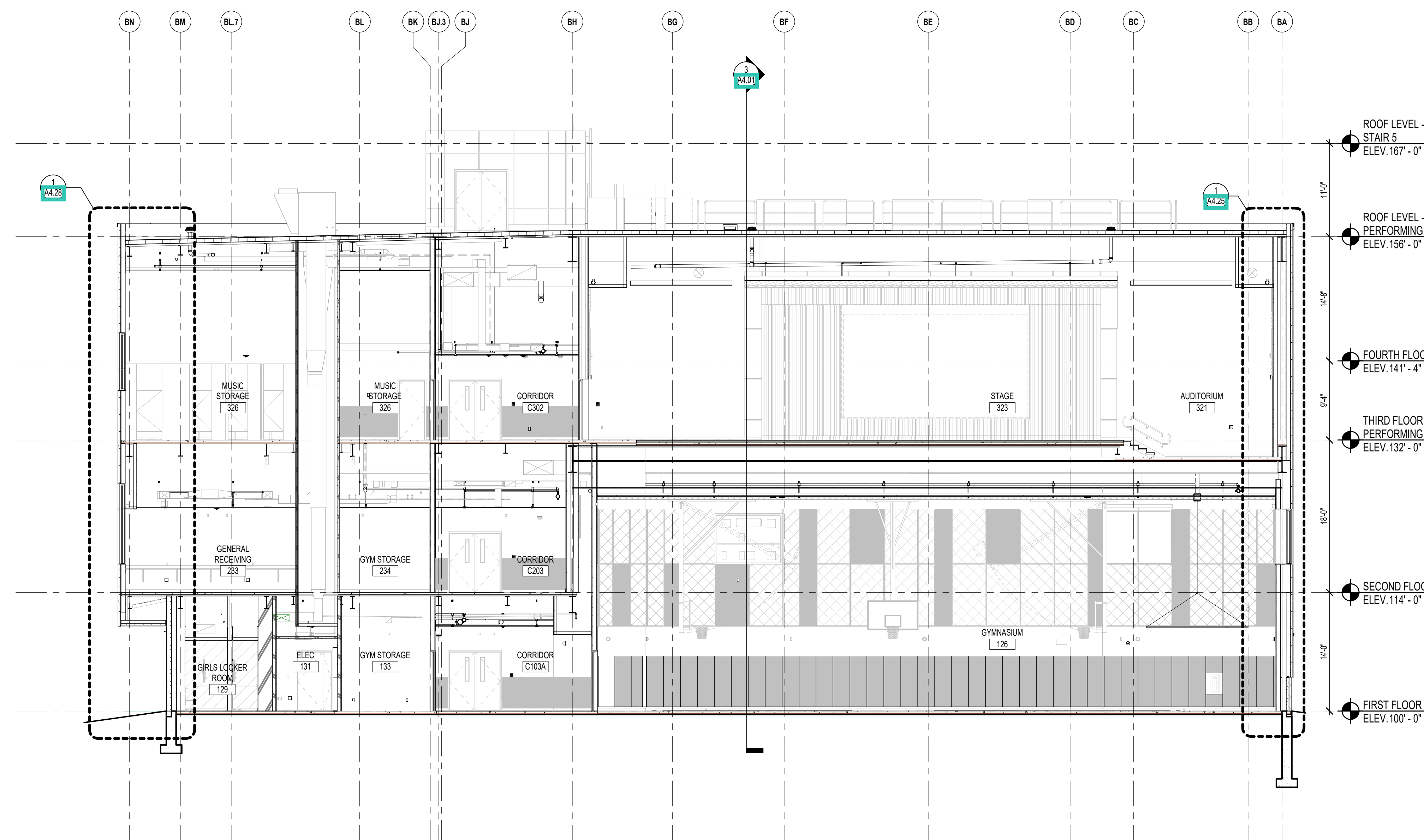

1 BUILDING SECTION
1/8" = 1'-0"

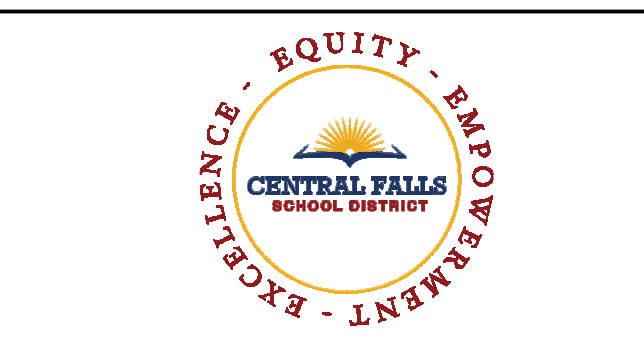

CENTRAL FALLS HIGH SCHOOL
10 HIGGINSON AVE, CENTRAL FALLS, RI

KEYNOTE LEGEND:

03 30 00.02	CONCRETE SLAB ON GRADE - SEE STRUCTURAL
03 30 00.03	CONCRETE FOUNDATION - SEE STRUCTURAL
04 20 00.13	CMU TYPE SFS - GROUND FACE CMU - REFERENCE DRAWINGS FOR BLOCK DEPTH
05 12 00.01	STEEL BEAM - SEE STRUCTURAL
05 31 00.11	STEEL ROOF DECK - 3 INCH GALVANIZED - SEE STRUCTURAL
05 40 00.03	STEEL STUDS - 3/8 INCH - 16 INCHES O.C. MAX
05 40 00.06	STEEL STUDS - 4 INCH - 16 INCHES O.C. MAX
06 10 00.23	WOOD BLOCKING - FIRE RETARDANT TREATED - SIZE AS NOTED OR DRAWN
06 16 00.01	GYPSUM EXTERIOR SHEATHING - 5/8 INCH
06 20 00.04	HARDWOOD TRIM - BULLNOSE - TRANSPARENT FINISH
07 21 00.02	RIGID INSULATION - 2 INCH - UNDER SLAB - HIGH COMPRESSIVE STRENGTH
07 21 00.20	GLASS FIBER BLANKET INSULATION - MATCH DEPTH OF STUD - UNFACED
07 21 00.50	MINERAL WOOL INSULATION - RIGID - EXTERIOR - 2 INCH
07 26 00.01	VAPOR RETARDER - UNDER SLAB
07 27 13.01	AR/VAPOR BARRIER MEMBRANE - SELF-ADHERING
07 27 13.10	WATERPROOF MEMBRANE FLASHING
07 27 13.20	FLASHING - STAINLESS STEEL
07 46 46.11	MINERAL FIBER CEMENT PANEL - COLOR 1
07 46 46.13	MINERAL FIBER CEMENT PANEL - COLOR 3
07 46 46.14	MINERAL FIBER CEMENT PANEL - COLOR 4
07 46 46.20	MINERAL FIBER CEMENT SOFFIT - COLOR 1
07 54 19.01	PVC SINGLE PLY MEMBRANE ROOFING
07 54 19.02	HIGH DENSITY POLYISO RECOVERY BOARD
07 54 19.03	POLYISO RIGID INSULATION
07 54 19.04	POLYISO TAPERED INSULATION
07 54 19.09	SHEET VAPOR RETARDER - TAPE SEAMS
07 71 00.04	FACTORY FABRICATED PARAPET WALL COPING - CUSTOM COLOR
07 71 00.05	FACTORY FABRICATED OVERFLOW ROOF SCUPPER - CUSTOM COLOR
07 81 00.01	CEMENTITIOUS FIREPROOFING
08 43 13.01	ALUMINUM STOREFRONT FRAME
08 43 13.02	ALUMINUM ENTRANCE DOOR
08 43 13.30	SPANDREL GLASS
08 44 13.01	ALUMINUM CURTAIN WALL FRAME
09 29 00.01	5/8 INCH GYPSUM BOARD - LEVEL 4 FINISH - 1 LAYER
09 29 00.99	GYPSUM BOARD SYSTEM - LEVEL 4 FINISH - REFER TO FLOOR PLANS AND WALL TYPES FOR COMPONENTS
32 13 13.01	SIDEWALK - SEE CIVIL/LANDSCAPE

GENERAL NOTES:

1. REFER TO CIVIL DRAWINGS FOR FINAL GRADE ELEVATIONS
2. REFER TO REFLECTED CEILING PLANS FOR CEILING HEIGHTS
3. REFER TO STRUCTURAL DRAWINGS FOR TRUE DIRECTION OF STEEL DECKING
4. REFERENCE EXTERIOR ELEVATIONS FOR VARIATION IN COLORS

100% CONSTRUCTION DOCUMENTS

KEY PLAN NORTH ARROW

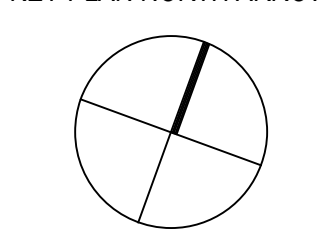

KEYPLAN

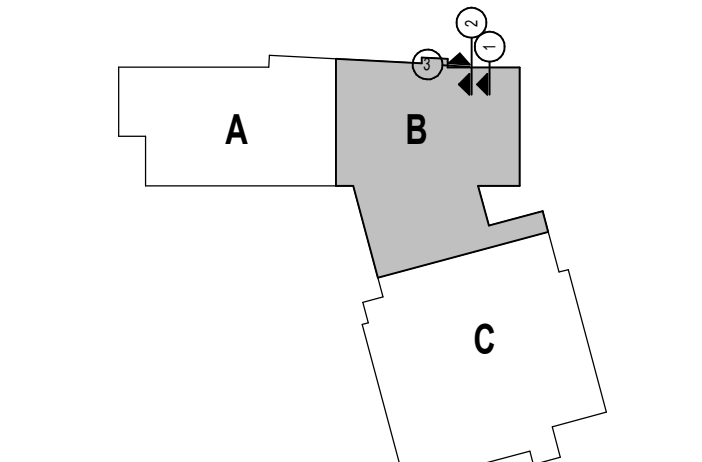

DRAWING NAME:

WALL SECTIONS

DRAWN BY: CHR / BFC
REVIEWED BY: CHR / KK
SCALE: AS INDICATED | DRAWING NUMBER:
JOB NO.: 2202.02
DATE: OCTOBER 13, 2023 **A4.11**

3 EXTERIOR WALL SECTION
1/2" = 1'-0"

2 EXTERIOR WALL SECTION
1/2" = 1'-0"

1 EXTERIOR WALL SECTION
1/2" = 1'-0"

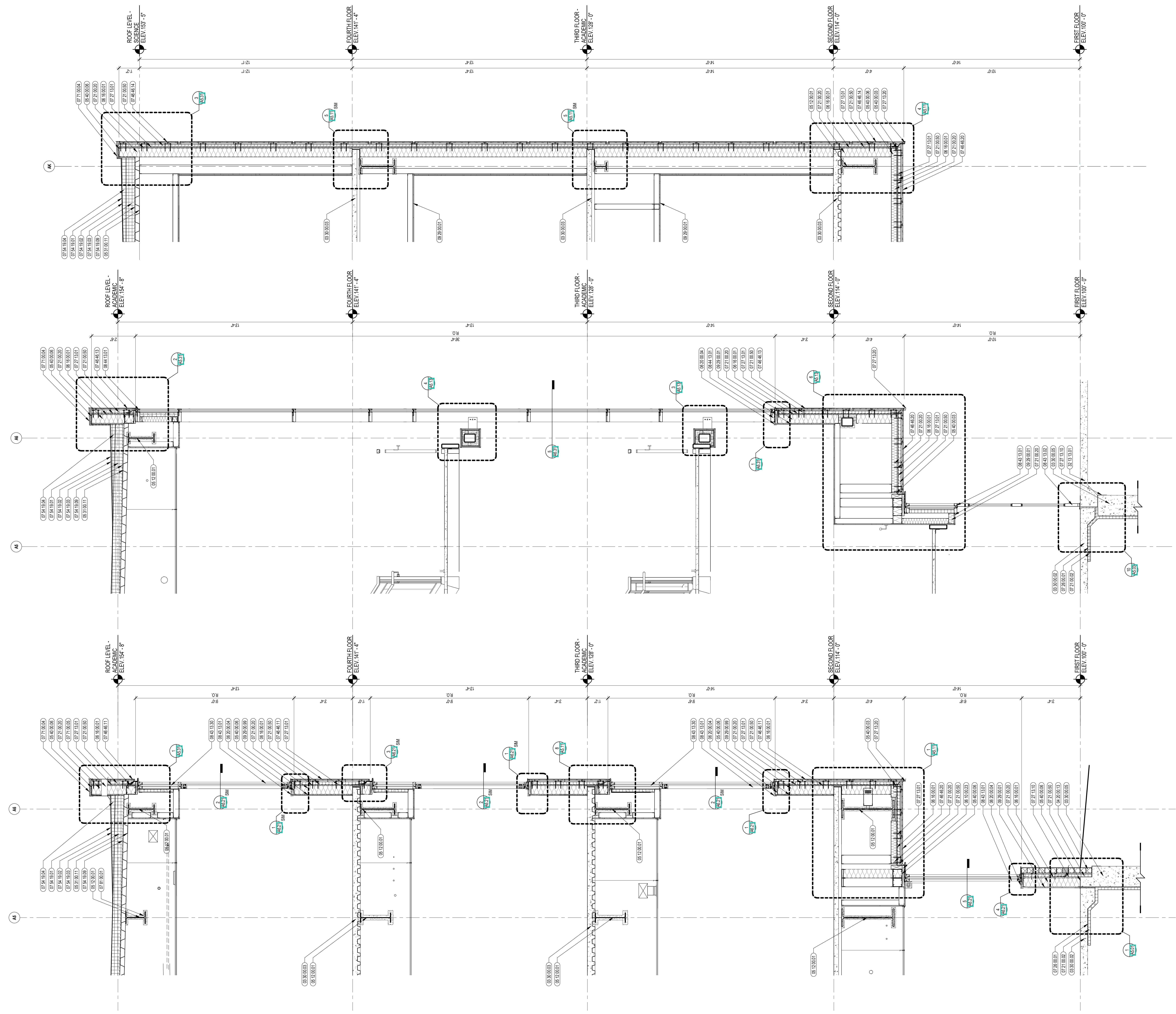

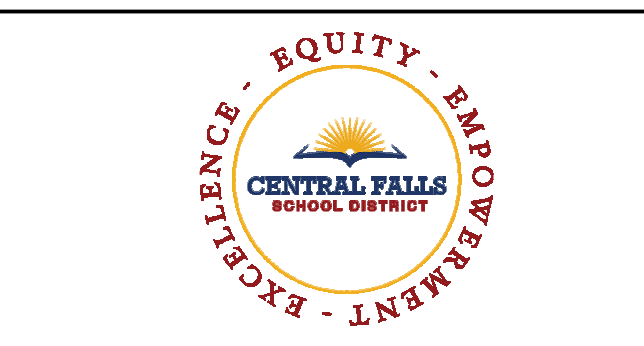

CENTRAL FALLS HIGH SCHOOL
10 HIGGINSON AVE, CENTRAL FALLS, RI

KEYNOTE LEGEND:

- 03 30 00 02 CONCRETE SLAB ON GRADE - SEE STRUCTURAL
- 03 30 00 03 CONCRETE SLAB ON DECK - SEE STRUCTURAL
- 03 30 00 05 CONCRETE FOUNDATION - SEE STRUCTURAL
- 04 20 00 01 CMU TYPE SF-1 - GROUND FACE CMU - REFERENCE DRAWINGS FOR BLOCK DEPTH
- 04 20 00 13 CMU TYPE SF-3 - GROUND FACE CMU - REFERENCE DRAWINGS FOR BLOCK DEPTH
- 04 20 00 61 TYPICAL MASONRY ANCHORITIES - REFERENCE SPECIFICATION FOR SPACING
- 05 12 00 01 STEEL BEAM - SEE STRUCTURAL
- 05 31 00 11 STEEL ROOF DECK - 3 INCH GALVANIZED - SEE STRUCTURAL
- 05 40 00 03 STEEL STUDS - 3 5/8 INCH - 16 INCHES O.C. MAX
- 05 40 00 06 STEEL STUDS - 4 INCH - 16 INCHES O.C. MAX
- 05 40 00 10 STEEL Z-CLIP - 16 GAGE MIN. - 1 INCH MIN. DEPTH - 16 INCHES O.C. MAX
- 06 10 00 11 WOOD BLOCKING - (2X) PRESSURE TREATED - SIZE AS NOTED OR DRAWN
- 06 10 00 23 WOOD BLOCKING - FIRE RETARDANT TREATED - SIZE AS NOTED OR DRAWN
- 06 16 00 01 GYPSUM EXTERIOR SHEATHING - 5/8 INCH
- 06 20 00 04 HARDWOOD TRIM - BALUNCE - TRANSPARENT FINISH
- 07 21 00 02 RIGID INSULATION - 2 INCH - UNDER SLAB - HIGH COMPRESSIVE STRENGTH
- 07 21 00 20 GLASS FIBER BLANKET INSULATION - MATCH DEPTH OF STUD - UNFACED
- 07 21 00 50 MINERAL WOOL INSULATION - RIGID - EXTERIOR - 2 INCH
- 07 26 00 01 VAPOR RETARDER - UNDER SLAB
- 07 27 13 01 AIR/VAPOR BARRIER MEMBRANE - SELF-ADHERING
- 07 27 13 10 WATERPROOF MEMBRANE FLASHING
- 07 27 13 20 FLASHING - STAINLESS STEEL
- 07 46 46 11 MINERAL FIBER CEMENT PANEL - COLOR 1
- 07 46 46 12 MINERAL FIBER CEMENT PANEL - COLOR 2
- 07 46 46 14 MINERAL FIBER CEMENT PANEL - COLOR 4
- 07 46 46 20 MINERAL FIBER CEMENT SOFFIT - COLOR 1
- 07 48 00 11 HORIZONTAL GIRT - REFER TO SHOP DRAWINGS FOR SIZE
- 07 54 19 01 PVC SINGLE PLY MEMBRANE ROOFING
- 07 54 19 02 HIGH DENSITY POLYISO RECOVERY BOARD
- 07 54 19 03 POLYISO RIGID INSULATION
- 07 54 19 04 POLYISO TAPERED INSULATION
- 07 54 19 06 SHEET VAPOR RETARDER - TAPE SEAMS
- 07 71 00 04 FACTORY FABRICATED PARAPET WALL COPING - CUSTOM COLOR
- 08 43 13 01 ALUMINUM STOREFRONT FRAME
- 08 44 13 01 ALUMINUM CURTAIN WALL FRAME
- 08 44 13 30 SPANDREL GLASS
- 09 22 16 01 METAL STUD 1-5/8 INCH - 16 INCHES O.C. MAX
- 09 22 16 02 METAL STUD 2-1/2 INCH - 16 INCHES O.C. MAX
- 09 29 00 01 5/8 INCH GYPSUM BOARD - LEVEL 4 FINISH - 1 LAYER
- 09 29 00 21 5/8 INCH GYPSUM BOARD - LEVEL 4 FINISH - SAG-RESISTANT
- 09 91 00 01 PAINT - SEE SCHEDULE

GENERAL NOTES:

- 1 REFER TO CIVIL DRAWINGS FOR FINAL GRADE ELEVATIONS
- 2 REFER TO REFLECTED CEILING PLANS FOR CEILING HEIGHTS
- 3 REFER TO STRUCTURAL DRAWINGS FOR TRUE DIRECTION OF STEEL DECKING
- 4 REFER TO EXTERIOR ELEVATIONS FOR VARIATION IN COLORS

100% CONSTRUCTION DOCUMENTS

KEY PLAN NORTH ARROW

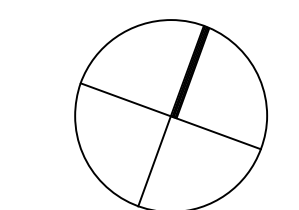

KEYPLAN

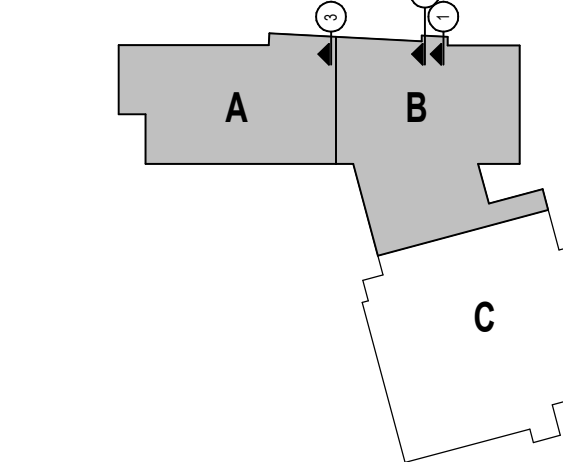

DRAWING NAME:

WALL SECTIONS

DRAWN BY: NS / BFC / CHR

REVIEWED BY: CHR / KK

SCALE: AS INDICATED / DRAWING NUMBER:

JOB NO.: 2202.02

DATE: OCTOBER 13, 2023

A4.12

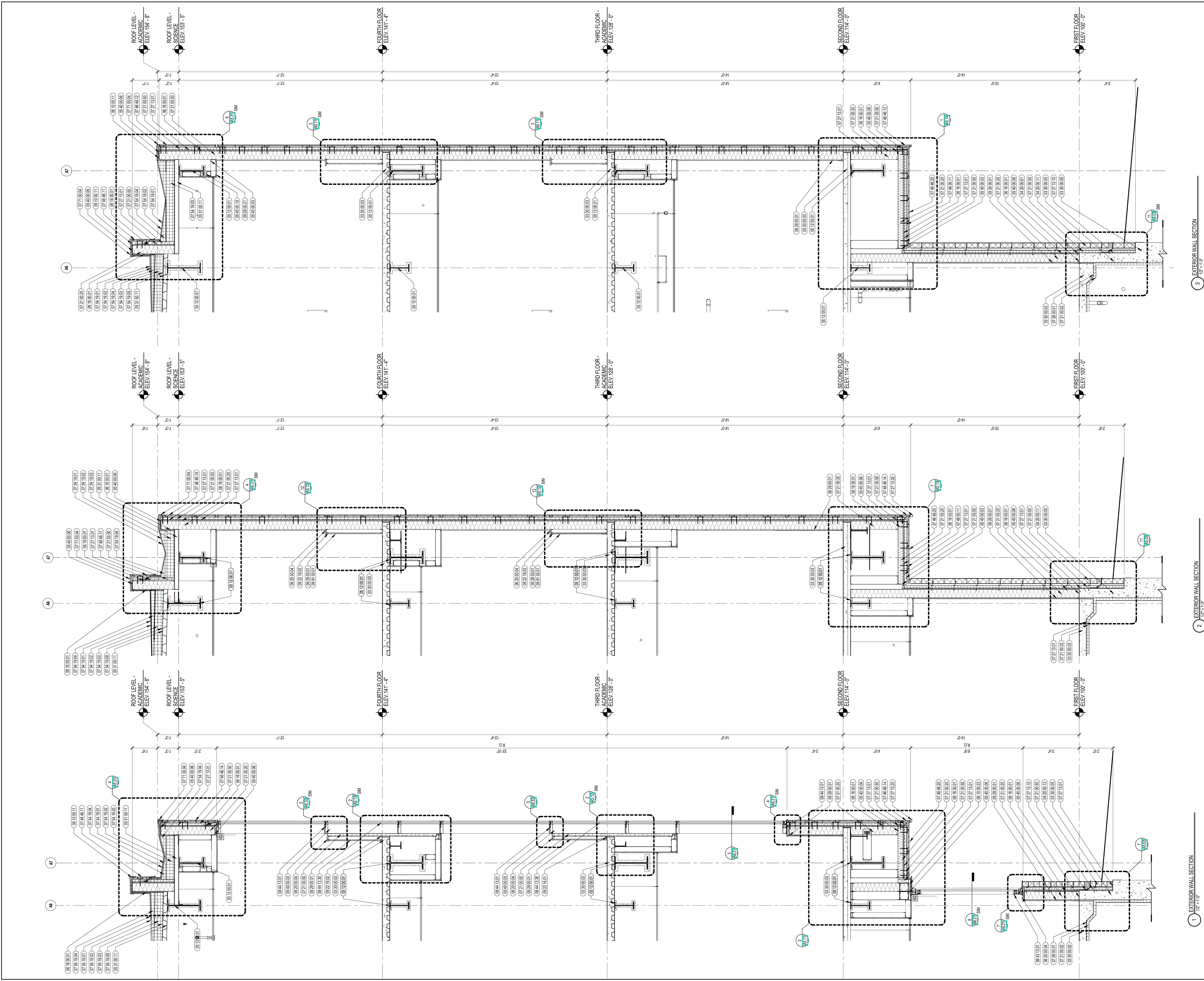

3 EXTERIOR WALL SECTION
1/2" = 1'-0"

2 EXTERIOR WALL SECTION
1/2" = 1'-0"

1 EXTERIOR WALL SECTION
1/2" = 1'-0"

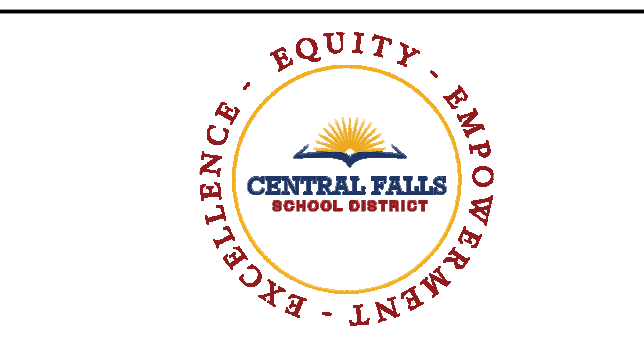

CENTRAL FALLS HIGH SCHOOL
10 HIGGINSON AVE, CENTRAL FALLS, RI

KEYNOTE LEGEND:

- 03 30 00 02 CONCRETE SLAB ON GRADE - SEE STRUCTURAL
- 03 30 00 03 CONCRETE SLAB ON DECK - SEE STRUCTURAL
- 03 30 00 05 CONCRETE FOUNDATION - SEE STRUCTURAL
- 04 20 00 11 CMU TYPE SF1 - GROUND FACE CMU - REFERENCE DRAWINGS FOR BLOCK DEPTH
- 04 20 00 13 CMU TYPE SF3 - GROUND FACE CMU - REFERENCE DRAWINGS FOR BLOCK DEPTH
- 05 12 00 01 STEEL BEAM - SEE STRUCTURAL
- 05 31 00 11 STEEL ROOF DECK - 3 INCH GALVANIZED - SEE STRUCTURAL
- 05 40 00 03 STEEL STUDS - 3/8 INCH - 16 INCHES O.C. MAX
- 05 40 00 06 STEEL STUDS - 6 INCH - 16 INCHES O.C. MAX
- 06 10 00 11 WOOD BLOCKING - (2X) PRESSURE TREATED - SIZE AS NOTED ON DRAWING
- 06 10 00 21 WOOD BLOCKING - (2X) FIRE RETARDANT TREATED - SIZE AS NOTED ON DRAWING
- 06 10 00 43 PLYWOOD PRESSURE TREATED - 5/8 INCH
- 06 16 00 01 GYPSUM EXTERIOR SHEATHING - 5/8 INCH
- 06 20 00 04 HARDWOOD TRIM - BULLNOSE - TRANSPARENT FINISH
- 06 20 00 07 HARDWOOD SILL - TRANSPARENT FINISH
- 07 21 00 02 RIGID INSULATION - 2 INCH - UNDER SLAB - HIGH COMPRESSIVE STRENGTH
- 07 21 00 20 GLASS FIBER BLANKET INSULATION - MATCH DEPTH OF STUD - UNFACED
- 07 21 00 50 MINERAL WOOL INSULATION - RIGID - EXTERIOR - 2 INCH
- 07 28 00 01 VAPOR RETARDER - UNDER SLAB
- 07 27 13 01 AIRVAPOR BARRIER MEMBRANE - SELF-ADHERING
- 07 27 13 20 FLASHING - STAINLESS STEEL
- 07 46 48 11 MINERAL FIBER CEMENT PANEL - COLOR 1
- 07 46 48 12 MINERAL FIBER CEMENT PANEL - COLOR 2
- 07 46 48 20 MINERAL FIBER CEMENT SOFFIT - COLOR 1
- 07 48 00 11 HORIZONTAL GRT - REFER TO SHOP DRAWINGS FOR SIZE
- 07 54 19 01 PVC SINGLE PLY MEMBRANE ROOFING
- 07 54 19 02 HIGH DENSITY POLYISO RECOVERY BOARD
- 07 54 19 03 POLYISO RIGID INSULATION
- 07 54 19 04 POLYISO TAPERED INSULATION
- 07 54 19 09 SHEET VAPOR RETARDER - TAPE SEAMS
- 07 71 00 04 FACTORY FABRICATED PARAPET WALL COPING - CUSTOM COLOR
- 07 81 00 01 CEMENTITIOUS FIREPROOFING
- 08 43 13 01 ALUMINUM STOREFRONT FRAME
- 08 43 13 31 SUB-FRAME - RECEPTION
- 08 44 13 01 ALUMINUM CURTAIN WALL FRAME
- 08 44 13 30 SPANDREL GLASS
- 09 22 16 01 METAL STUD - 1/8 INCH - 16 INCHES O.C. MAX
- 09 22 16 03 METAL STUD - 3/8 INCH - 16 INCHES O.C. MAX
- 09 29 00 01 5/8 INCH GYPSUM BOARD - LEVEL 4 FINISH - 1 LAYER
- 09 29 00 21 5/8 INCH GYPSUM BOARD - LEVEL 4 FINISH - SAG-RESISTANT
- 09 91 00 01 PAINT - SEE SCHEDULE
- 12 24 00 01 ROLLER SHADE

- GENERAL NOTES:**
1. REFER TO CIVIL DRAWINGS FOR FINAL GRADE ELEVATIONS
 2. REFER TO REFLECTED CEILING PLANS FOR CEILING HEIGHTS
 3. REFER TO STRUCTURAL DRAWINGS FOR TRUE DIRECTION OF STEEL DECKING
 4. REFERENCE EXTERIOR ELEVATIONS FOR VARIATION IN COLORS

100% CONSTRUCTION DOCUMENTS

KEY PLAN NORTH ARROW

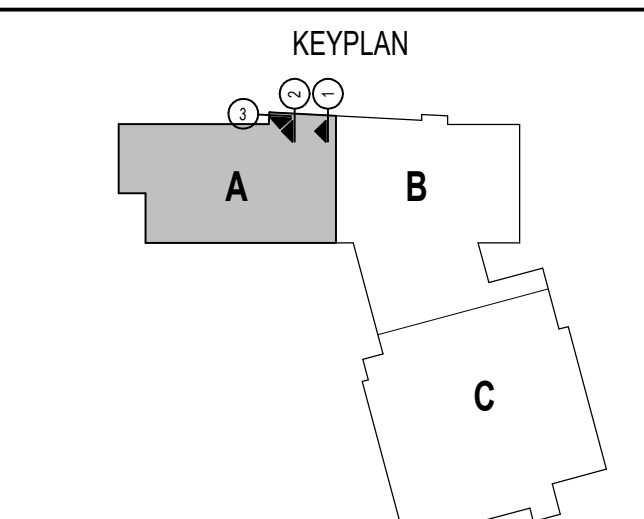
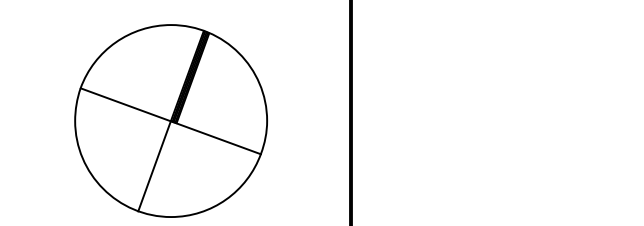

DRAWING NAME:

WALL SECTIONS

DRAWN BY: NS / BFC / CHR
REVIEWED BY: CHR / KK
SCALE: AS INDICATED | DRAWING NUMBER:
JOB NO.: 2202.02
DATE: OCTOBER 13, 2023 **A4.13**

3 EXTERIOR WALL SECTION
1/2" = 1'-0"

2 EXTERIOR WALL SECTION
1/2" = 1'-0"

1 EXTERIOR WALL SECTION
1/2" = 1'-0"

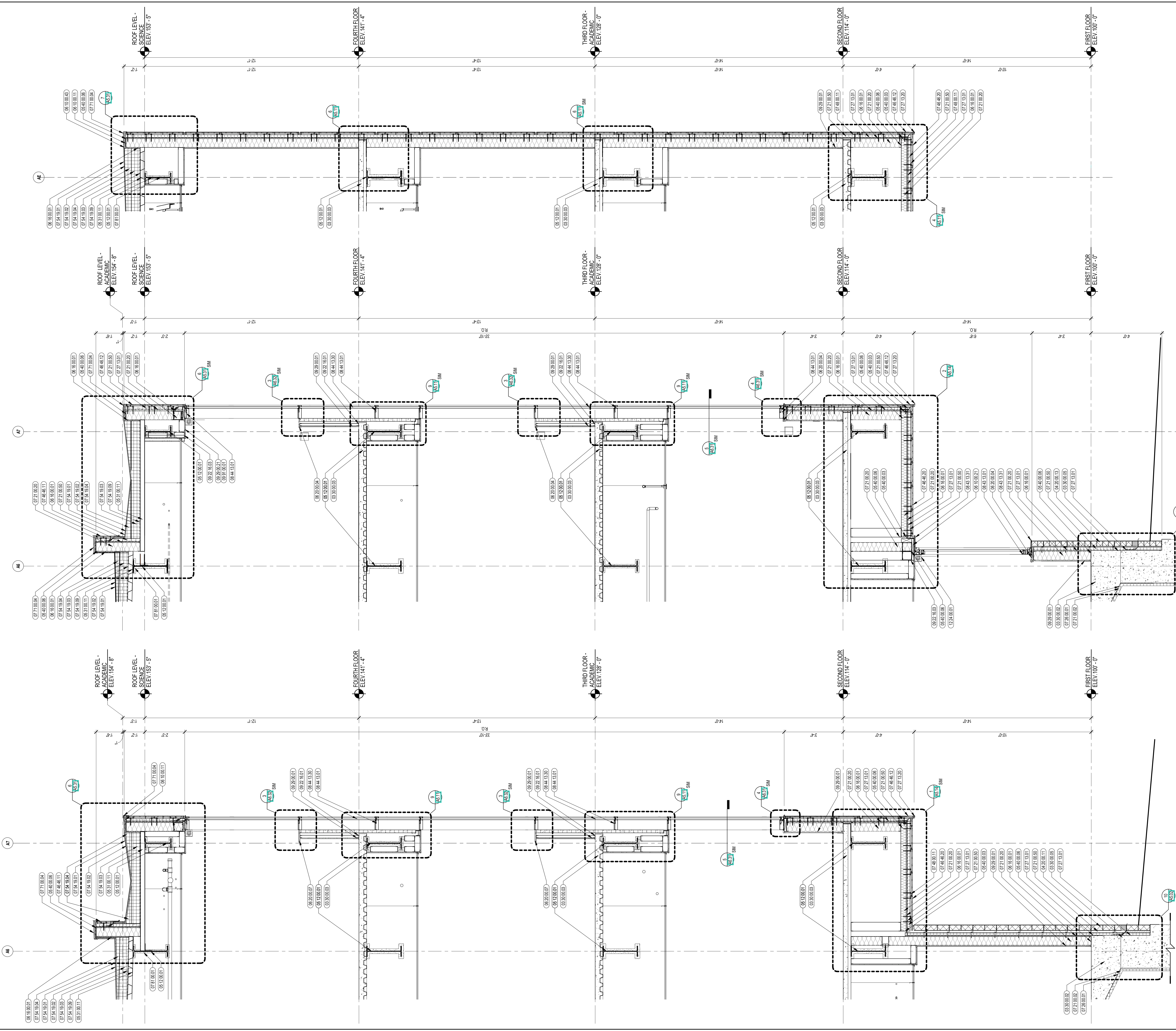

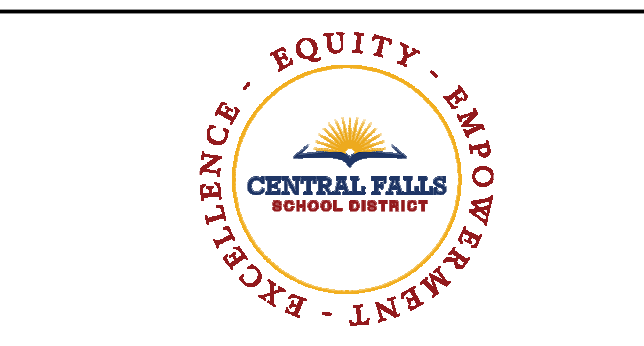

CENTRAL FALLS HIGH SCHOOL
10 HIGGINSON AVE, CENTRAL FALLS, RI

KEYNOTE LEGEND:

- 03.00.00.02 CONCRETE SLAB ON GRADE - SEE STRUCTURAL
- 03.00.00.03 CONCRETE SLAB ON DECK - SEE STRUCTURAL
- 03.00.00.05 CONCRETE FOUNDATION - SEE STRUCTURAL
- 04.20.00.11 CMU TYPE SF1 - GROUND FACE CMU - REFERENCE DRAWINGS FOR BLOCK DEPTH
- 04.20.00.13 CMU TYPE SF3 - GROUND FACE CMU - REFERENCE DRAWINGS FOR BLOCK DEPTH
- 05.12.00.01 STEEL BEAM - SEE STRUCTURAL
- 05.31.00.11 STEEL ROOF DECK - 3 INCH GALVANIZED - SEE STRUCTURAL
- 05.40.00.03 STEEL STUDS - 3/8 INCH - 16 INCHES O.C. MAX
- 05.40.00.06 STEEL STUDS - 8 INCH - 16 INCHES O.C. MAX
- 05.40.00.19 STEEL Z-CUP - 16 GAGE MIN - 1 INCH MIN. DEPTH - 16 INCHES O.C. MAX
- 06.10.00.11 WOOD BLOCKING - (2X) PRESSURE TREATED - SIZE AS NOTED OR DRAWN
- 06.10.00.21 WOOD BLOCKING - (2X) FIRE RETARDANT TREATED - SIZE AS NOTED OR DRAWN
- 06.10.00.43 PLYWOOD PRESSURE TREATED - 5/8 INCH
- 06.16.00.01 GYPSUM EXTERIOR SHEATHING - 5/8 INCH
- 06.20.00.04 HARDWOOD TRIM - BALUNGE - TRANSPARENT FINISH
- 07.21.00.02 RIGID INSULATION - 2 INCH - UNDER SLAB - HIGH COMPRESSIVE STRENGTH
- 07.21.00.01 INSULATING NAIL BASE - 2 5/8 INCH - EXTERIOR WALL
- 07.21.00.20 GLASS FIBER BLANKET INSULATION - MATCH DEPTH OF STUD - UNFACED
- 07.21.00.50 MINERAL WOOL INSULATION - RIGID - EXTERIOR - 2 INCH
- 07.28.00.01 VAPOR RETARDER - UNDER SLAB
- 07.27.13.01 AIR/VAPOR BARRIER MEMBRANE - SELF-ADHERING
- 07.27.13.20 FLASHING - STAINLESS STEEL
- 07.46.46.11 MINERAL FIBER CEMENT PANEL - COLOR 1
- 07.46.46.12 MINERAL FIBER CEMENT PANEL - COLOR 2
- 07.46.46.13 MINERAL FIBER CEMENT PANEL - COLOR 3
- 07.46.46.20 MINERAL FIBER CEMENT SOFFIT - COLOR 1
- 07.46.46.21 MINERAL FIBER CEMENT SOFFIT - COLOR 2
- 07.46.46.57 J MOLD TRIM
- 07.48.00.11 HORIZONTAL GRIT - REFER TO SHOP DRAWINGS FOR SIZE
- 07.48.00.12 VERTICAL PANEL RAIL - REFER TO SHOP DRAWINGS FOR SIZE
- 07.48.00.22 STAINLESS STEEL SELF-DRILLING SCREW WITH THERMAL ISOLATION
- 07.54.19.01 PVC SINGLE PLY MEMBRANE ROOFING
- 07.54.19.02 HIGH DENSITY POLYISO RECOVERY BOARD
- 07.54.19.03 POLYISO RIGID INSULATION
- 07.54.19.04 POLYISO TAPERED INSULATION
- 07.54.19.09 SHEET VAPOR RETARDER - TAPE SEAMS
- 07.71.00.04 FACTORY FABRICATED PARAPET WALL COPING - CUSTOM COLOR
- 08.43.13.01 SPANDREL GLASS
- 08.43.13.30 SPANDREL GLASS
- 08.44.13.01 ALUMINUM CURTAIN WALL FRAME
- 08.44.13.30 SPANDREL GLASS
- 09.22.16.03 METAL STUD 3-5/8 INCH - 16 INCHES O.C. MAX

GENERAL NOTES:

- 1. REFER TO CIVIL DRAWINGS FOR FINAL GRADE ELEVATIONS
- 2. REFER TO REFLECTED CEILING PLANS FOR CEILING HEIGHTS
- 3. REFER TO STRUCTURAL DRAWINGS FOR TRUE DIRECTION OF STEEL DECKING
- 4. REFERENCE EXTERIOR ELEVATIONS FOR VARIATION IN COLORS

100% CONSTRUCTION DOCUMENTS

KEY PLAN NORTH ARROW

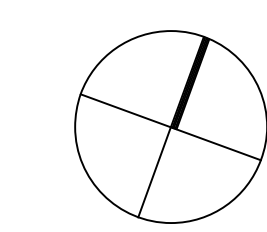

KEYPLAN

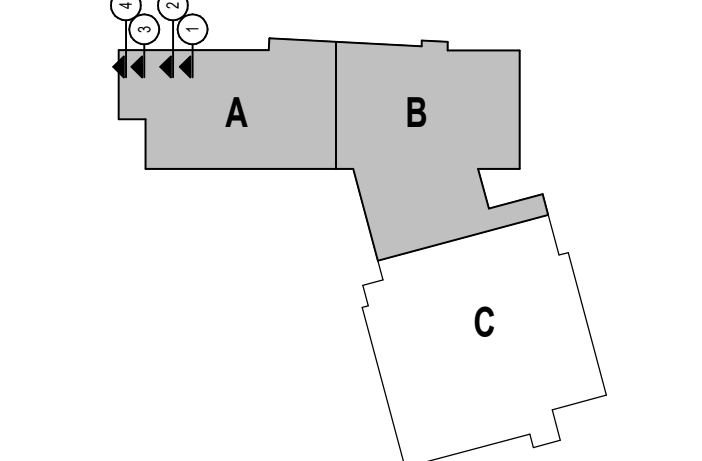

DRAWING NAME:

WALL SECTIONS

DRAWN BY: NS / BFC / CHR

REVIEWED BY: CHR / KK

SCALE: AS INDICATED DRAWING NUMBER:

JOB NO.: 2202.02

DATE: OCTOBER 13, 2023

A4.14

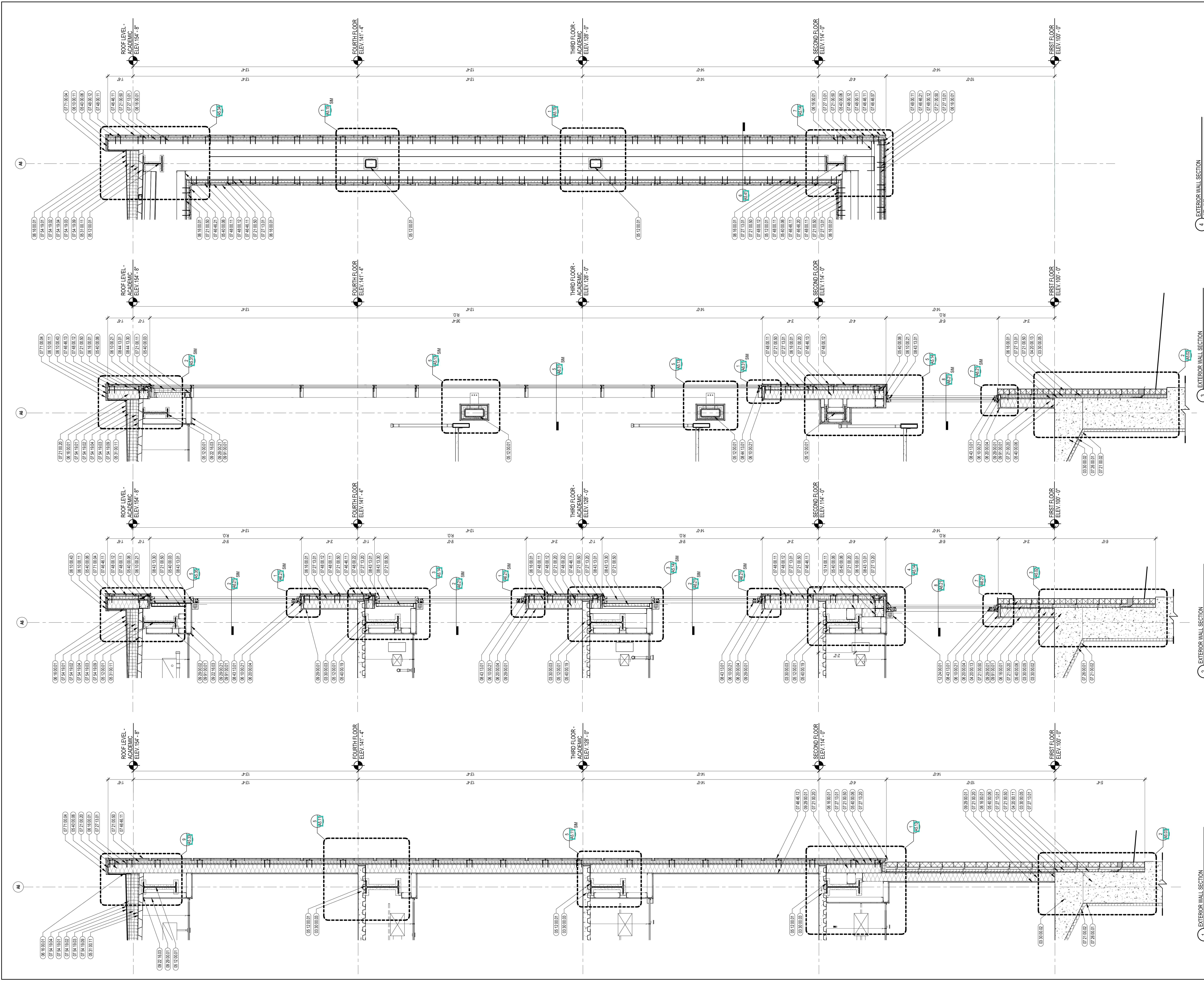

EXTERIOR WALL SECTION
1/2" = 1'-0"

EXTERIOR WALL SECTION
1/2" = 1'-0"

EXTERIOR WALL SECTION
1/2" = 1'-0"

EXTERIOR WALL SECTION
1/2" = 1'-0"

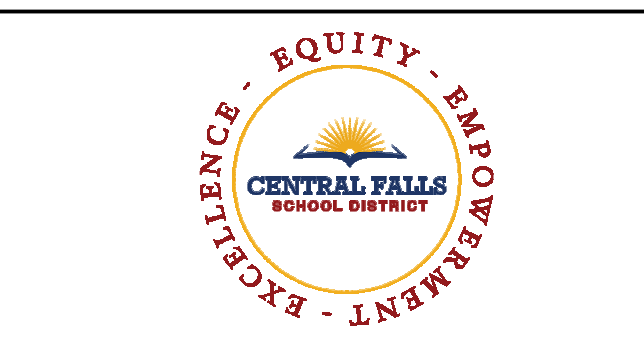

CENTRAL FALLS HIGH SCHOOL
10 HIGGINSON AVE, CENTRAL FALLS, RI

Copyright © 2023 A3 Architects, Inc.

KEYNOTE LEGEND:

- 03 30 00.02 CONCRETE SLAB ON GRADE - SEE STRUCTURAL
- 03 30 00.03 CONCRETE SLAB ON DECK - SEE STRUCTURAL
- 03 30 00.05 CONCRETE FOUNDATION - SEE STRUCTURAL
- 04 20 00.11 CMU TYPE SF1 - GROUND FACE CMU - REFERENCE DRAWINGS FOR BLOCK DEPTH
- 04 20 00.61 TYPICAL MASONRY ANCHORTIES - REFERENCE SPECIFICATION FOR SPACINGS
- 05 12 00.01 STEEL BEAM - SEE STRUCTURAL
- 05 12 00.06 STEEL TUBE - SEE STRUCTURAL
- 05 12 00.11 STEEL ROOF DECK - 3 INCH GALVANIZED - SEE STRUCTURAL
- 05 40 00.03 STEEL STUDS - 3/8 INCH - 16 INCHES O.C. MAX
- 05 40 00.06 STEEL STUDS - 8 INCH - 16 INCHES O.C. MAX
- 05 40 00.19 STEEL Z-CUP - 16 GAGE MIN. - 1 INCH MIN. DEPTH - 16 INCHES O.C. MAX
- 06 10 00.11 WOOD BLOCKING - (2X) PRESSURE TREATED - SIZE AS NOTED OR DRAWN
- 06 10 00.21 WOOD BLOCKING - (2X) FIRE RETARDANT TREATED - SIZE AS NOTED OR DRAWN
- 06 10 00.43 PLYWOOD PRESSURE TREATED - 5/8 INCH
- 06 16 00.01 GYPSUM EXTERIOR SHEATHING - 5/8 INCH
- 06 20 00.04 HARDWOOD TRIM - 2x4x8 - TRANSPARENT FINISH
- 07 21 00.02 RIGID INSULATION - 2 INCH - UNDER SLAB - HIGH COMPRESSIVE STRENGTH
- 07 21 00.11 INSULATING NAIL BASE - 2 5/8 INCH - EXTERIOR WALL
- 07 21 00.20 GLASS FIBER BLANKET INSULATION - MATCH DEPTH OF STUD - UNFACED
- 07 21 00.50 MINERAL WOOL INSULATION - RIGID - EXTERIOR - 2 INCH
- 07 28 00.01 VAPOR RETARDER - UNDER SLAB
- 07 27 13.01 AIR VAPOR BARRIER MEMBRANE - SELF-ADHERING
- 07 46 46.01 MINERAL FIBER CEMENT PANEL - REFERENCE ELEVATIONS FOR COLOR
- 07 46 46.20 MINERAL FIBER CEMENT SOFFIT - COLOR 1
- 07 46 46.21 MINERAL FIBER CEMENT SOFFIT - COLOR 2
- 07 48 00.11 HORIZONTAL GIRT - REFER TO SHOP DRAWINGS FOR SIZE
- 07 48 00.12 VERTICAL PANEL RAIL - REFER TO SHOP DRAWINGS FOR SIZE
- 07 54 19.01 PVC SINGLE PLY MEMBRANE ROOFING
- 07 54 19.02 HIGH DENSITY POLYISO RECOVERY BOARD
- 07 54 19.03 POLYISO RIGID INSULATION
- 07 54 19.04 POLYISO TAPERED INSULATION
- 07 54 19.09 SHEET VAPOR RETARDER - TAPE SEAMS
- 07 61 00.01 SHEET METAL - STANDING SEAM
- 07 61 00.04 30# ROOFING FELT
- 07 71 00.04 FACTORY FABRICATED PARAPET WALL COPING - CUSTOM COLOR
- 07 81 00.01 CEMENTITIOUS FIREPROOFING
- 08 43 13.01 ALUMINUM STOREFRONT FRAME
- 08 43 13.02 ALUMINUM ENTRANCE DOOR
- 08 43 13.30 SPANDREL GLASS
- 09 22 16.03 METAL STUD 3/8 INCH - 16 INCHES O.C. MAX
- 09 29 00.01 5/8 INCH GYPSUM BOARD - LEVEL 4 FINISH - 1 LAYER
- 09 65 13.01 RUBBER BASE - 4 INCH

- GENERAL NOTES:**
1. REFER TO CIVIL DRAWINGS FOR FINAL GRADE ELEVATIONS
 2. REFER TO REFLECTED CEILING PLANS FOR CEILING HEIGHTS
 3. REFER TO STRUCTURAL DRAWINGS FOR TRUE DIRECTION OF STEEL DECKING
 4. REFERENCE EXTERIOR ELEVATIONS FOR VARIATION IN COLORS

100% CONSTRUCTION DOCUMENTS

KEY PLAN NORTH ARROW

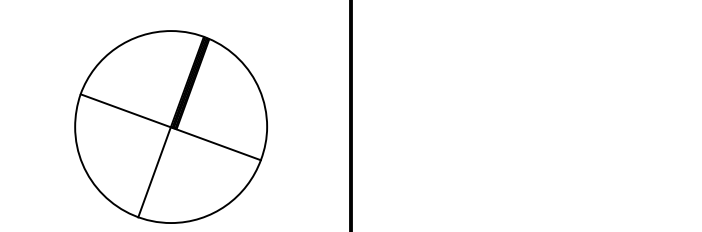

KEYPLAN

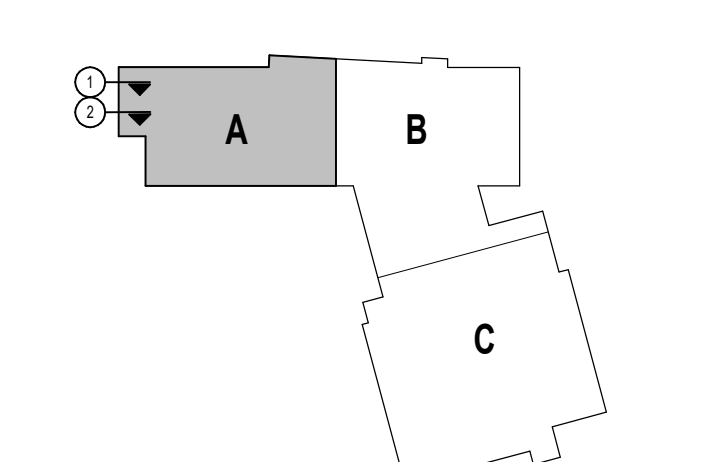

DRAWING NAME:

WALL SECTIONS

DRAWN BY: MS / CHR / BFC

REVIEWED BY: CHR / KK

SCALE: AS INDICATED | DRAWING NUMBER:

JOB NO.: 2202.02

DATE: OCTOBER 13, 2023

A4.15

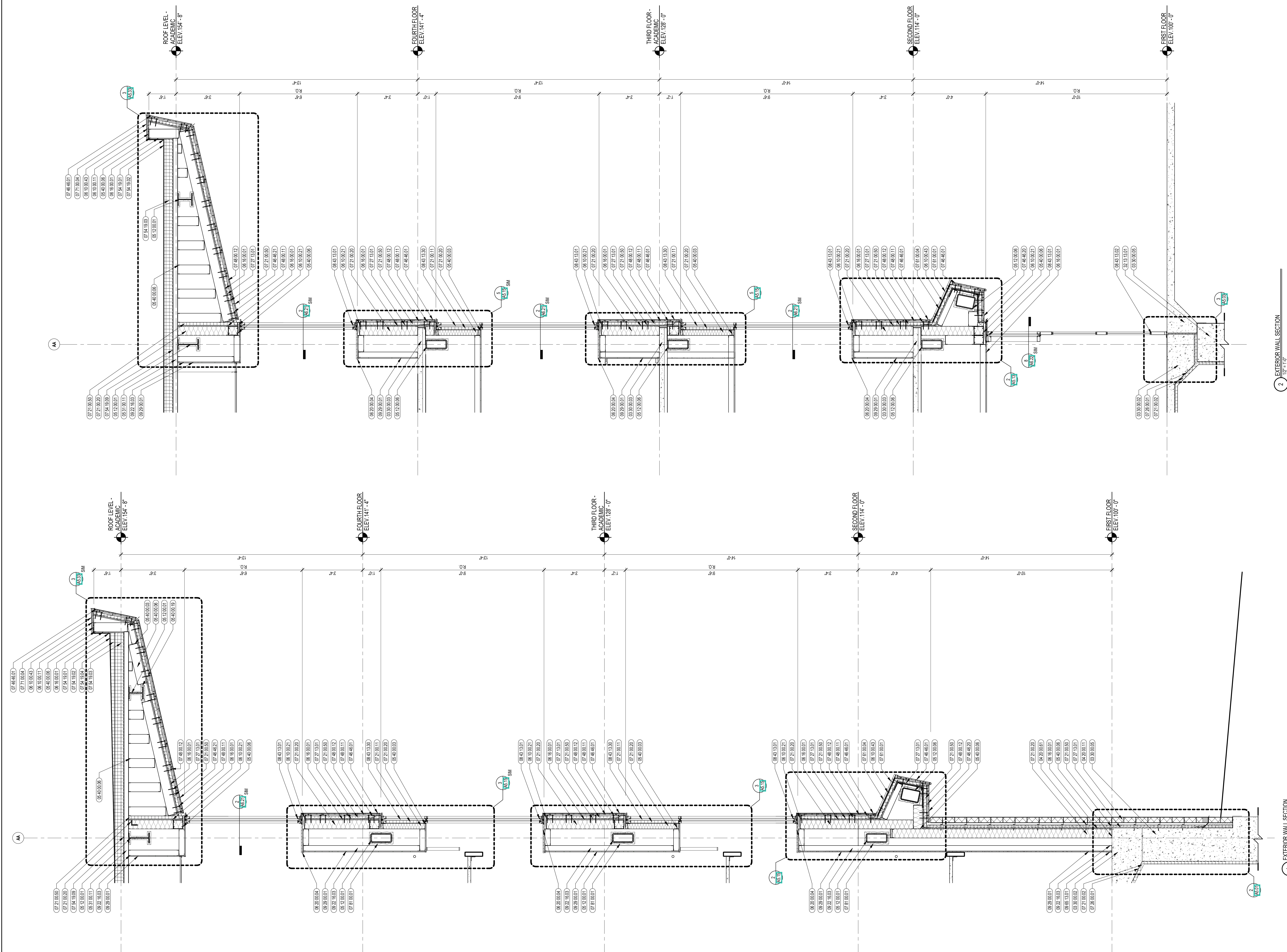

EXTERIOR WALL SECTION
1/8" = 1'-0"

EXTERIOR WALL SECTION
1/8" = 1'-0"

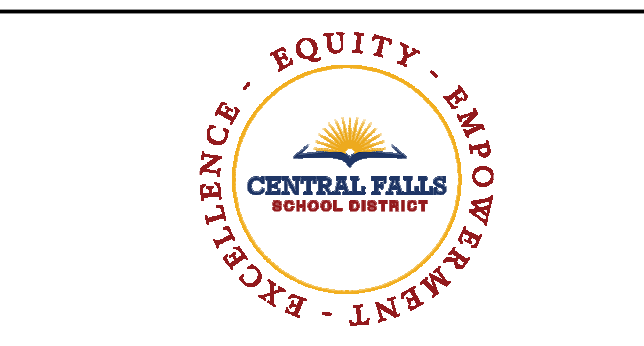

CENTRAL FALLS HIGH SCHOOL
10 HIGGINSON AVE, CENTRAL FALLS, RI

- KEYNOTE LEGEND:**
- 03 30 00 02 CONCRETE SLAB ON GRADE - SEE STRUCTURAL
 - 03 30 00 03 CONCRETE SLAB ON DECK - SEE STRUCTURAL
 - 03 30 00 05 CONCRETE FOUNDATION - SEE STRUCTURAL
 - 04 20 00 11 CMU TYPE SFI - GROUND FACE CMU - REFERENCE DRAWINGS FOR BLOCK DEPTH
 - 04 20 00 13 CMU TYPE SFI - GROUND FACE CMU - REFERENCE DRAWINGS FOR BLOCK DEPTH
 - 04 20 00 61 TYPICAL MASONRY ANCHORITIES - REFERENCE SPECIFICATION FOR SPACING
 - 04 20 00 64 SEALANT - TYPE AS REQUIRED
 - 05 12 00 01 STEEL BEAM - SEE STRUCTURAL
 - 05 12 00 06 STEEL TUBE - SEE STRUCTURAL
 - 05 31 00 11 STEEL ROOF DECK - 3 INCH GALVANIZED - SEE STRUCTURAL
 - 05 40 00 03 STEEL STUDS - 3/8 INCH - 16 INCHES O.C. MAX
 - 05 40 00 06 STEEL STUDS - 6 INCH - 16 INCHES O.C. MAX
 - 06 10 00 11 WOOD BLOCKING - (2X) PRESSURE TREATED - SIZE AS NOTED OR DRAWN
 - 06 10 00 21 WOOD BLOCKING - (2X) FIRE RETARDANT TREATED - SIZE AS NOTED OR DRAWN
 - 06 10 00 43 PLYWOOD PRESSURE TREATED - 5/8 INCH
 - 06 10 00 01 GYP-SM EXTERIOR SHEATHING - 5/8 INCH
 - 06 20 00 04 HARDWOOD TRIM - BULLNOSE - TRANSPARENT FINISH
 - 07 21 00 02 RIGID INSULATION - 2 INCH - UNDER SLAB - HIGH COMPRESSIVE STRENGTH
 - 07 21 00 20 GLASS FIBER BLANKET INSULATION - MATCH DEPTH OF STUD - UNFACED
 - 07 21 00 50 MINERAL WOOL INSULATION - RIGID - EXTERIOR - 2 INCH
 - 07 21 00 60 MINERAL WOOL INSULATION - FOLI-FACED
 - 07 28 00 01 VAPOR RETARDER - UNDER SLAB
 - 07 27 13 01 AIR/VAPOR BARRIER MEMBRANE - SELF-ADHERING
 - 07 27 13 10 WATERPROOF MEMBRANE FLASHING
 - 07 46 46 01 MINERAL FIBER CEMENT PANEL - REFERENCE ELEVATIONS FOR COLOR
 - 07 46 46 20 MINERAL FIBER CEMENT SOFFIT - COLOR 1
 - 07 46 46 21 MINERAL FIBER CEMENT SOFFIT - COLOR 2
 - 07 48 00 11 HORIZONTAL GRT - REFER TO SHOP DRAWINGS FOR SIZE
 - 07 48 00 12 VERTICAL PANEL RAIL - REFER TO SHOP DRAWINGS FOR SIZE
 - 07 54 19 01 PVC SINGLE PLY MEMBRANE ROOFING
 - 07 54 19 02 HIGH DENSITY POLYISO RECOVERY BOARD
 - 07 54 19 03 POLYISO RIGID INSULATION
 - 07 54 19 04 POLYISO TAPERED INSULATION
 - 07 54 19 09 SHEET VAPOR RETARDER - TAPE SEAMS
 - 07 61 00 01 SHEET METAL - STANDING SEAM
 - 07 61 00 04 3/8" ROOFING FELT
 - 07 71 00 04 FACTORY FABRICATED PARAPET WALL COPING - CUSTOM COLOR
 - 07 81 00 01 CEMENTITIOUS FIREPROOFING
 - 08 43 13 01 ALUMINUM STOREFRONT FRAME
 - 08 43 13 20 SEALANT & BACKER ROD
 - 08 43 13 30 SPANDREL GLASS
 - 09 22 16 03 METAL STUD 3/8 INCH - 16 INCHES O.C. MAX
 - 09 22 16 04 METAL STUD 3/8 INCH - LEVEL 4 FINISH - 1 LAYER
- GENERAL NOTES:**
1. REFER TO CIVIL DRAWINGS FOR FINAL GRADE ELEVATIONS
 2. REFER TO REFLECTED CEILING PLANS FOR CEILING HEIGHTS
 3. REFER TO STRUCTURAL DRAWINGS FOR TRUE DIRECTION OF STEEL BLOCKING
 4. REFERENCE EXTERIOR ELEVATIONS FOR VARIATION IN COLORS

100% CONSTRUCTION DOCUMENTS

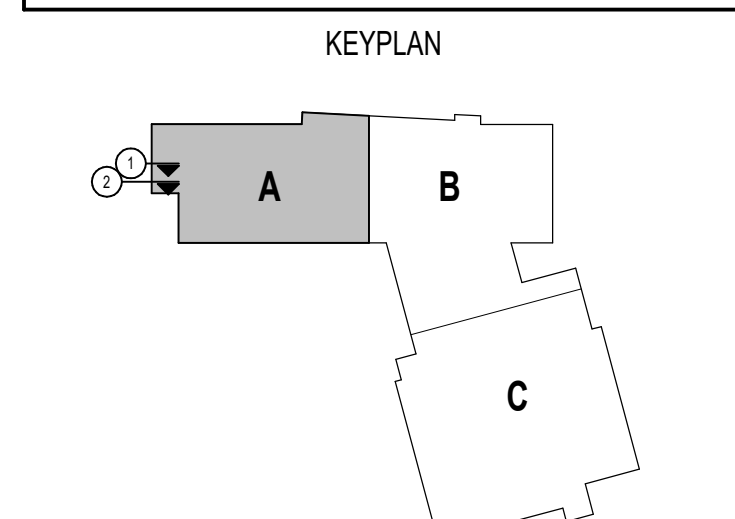
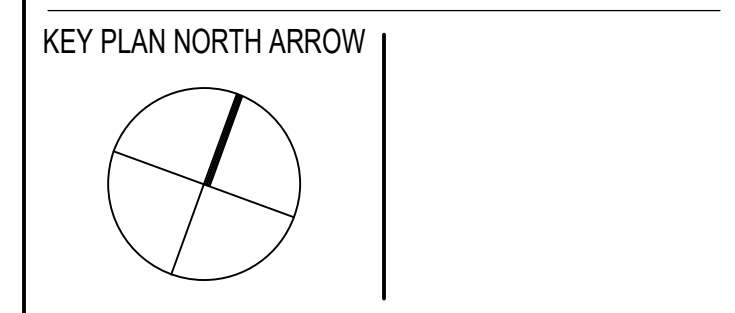

DRAWING NAME:

WALL SECTIONS

DRAWN BY: MS / CHR / BFC
REVIEWED BY: CHR / KK
SCALE: AS INDICATED | DRAWING NUMBER:
JOB NO.: 2202.02
DATE: OCTOBER 13, 2023 **A4.16**

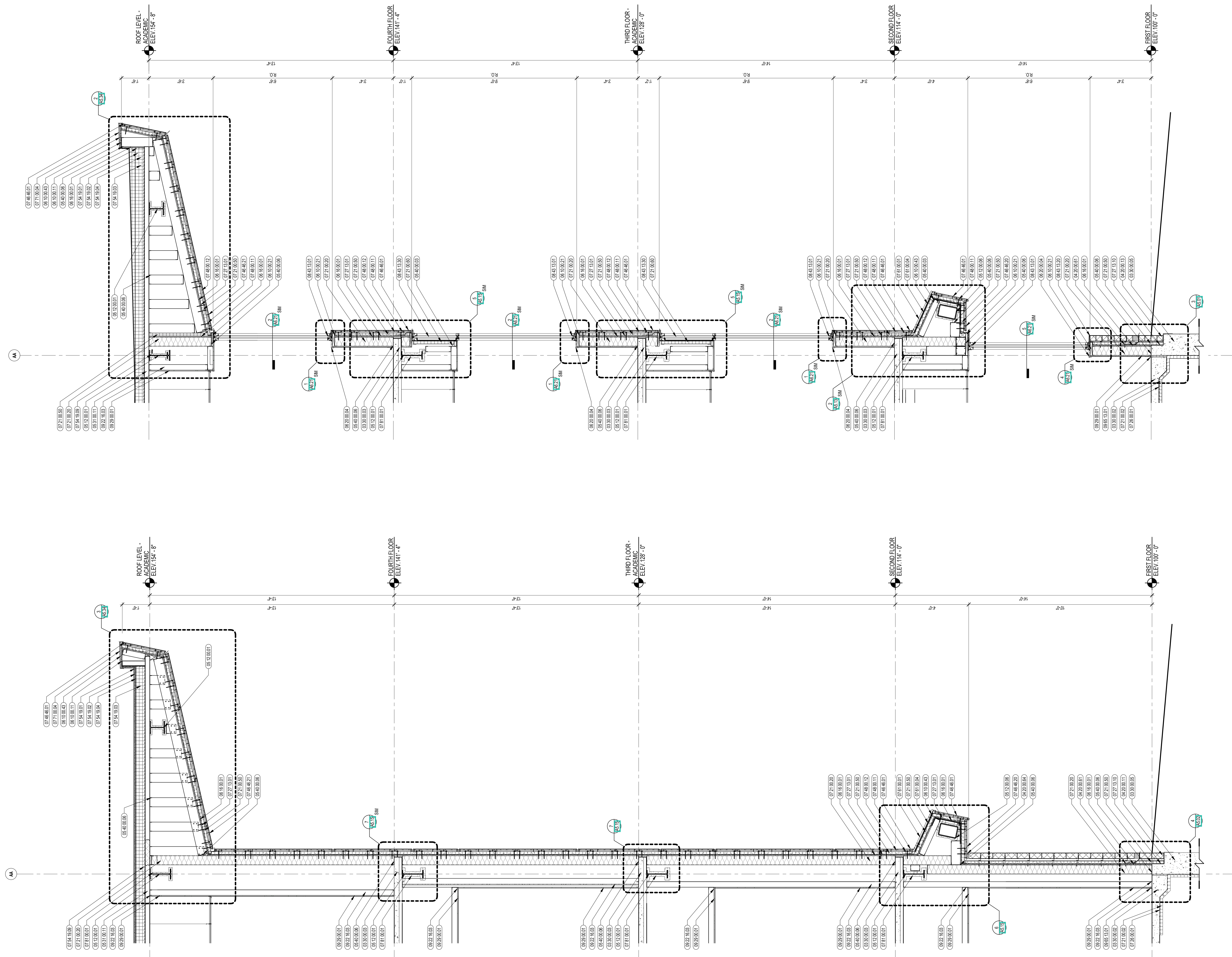

2 EXTERIOR WALL SECTION
1/2" = 1'-0"

1 EXTERIOR WALL SECTION
1/2" = 1'-0"



CENTRAL FALLS HIGH SCHOOL
10 HIGGINSON AVE, CENTRAL FALLS, RI

Copyright © 2023 A3 Architects, Inc.

KEYNOTE LEGEND:

- 03 30 00.02 CONCRETE SLAB ON GRADE - SEE STRUCTURAL
- 03 30 00.03 CONCRETE SLAB ON DECK - SEE STRUCTURAL
- 03 30 00.05 CONCRETE FOUNDATION - SEE STRUCTURAL
- 04 20 00.11 CMU TYPE SF1 - GROUND FACE CMU - REFERENCE DRAWINGS FOR BLOCK DEPTH
- 04 20 00.51 BRICK
- 04 20 00.61 TYPICAL MASONRY ANCHORITIES - REFERENCE SPECIFICATION FOR SPACING
- 04 20 00.64 SEALANT - TYPE AS REQUIRED
- 05 12 00.01 STEEL BEAM - SEE STRUCTURAL
- 05 12 00.06 STEEL TUBE - SEE STRUCTURAL
- 05 31 00.02 POUR STOP - FLOOR SLAB - SEE STRUCTURAL
- 05 31 00.11 STEEL ROOF DECK - 3 INCH GALVANIZED - SEE STRUCTURAL
- 05 40 00.06 STEEL STUDS - 6 INCH - 16 INCHES O.C. MAX
- 05 40 00.19 STEEL Z-CLIP - 16 GAUGE MIN. - 1 INCH MIN. DEPTH - 16 INCHES O.C. MAX
- 06 10 00.11 WOOD BLOCKING - (2X) PRESSURE TREATED - SIZE AS NOTED OR DRAWN
- 06 10 00.21 WOOD BLOCKING - (2X) FIRE RETARDANT TREATED - SIZE AS NOTED OR DRAWN
- 06 10 00.43 PLY WOOD PRESSURE TREATED - 5/8 INCH
- 06 16 00.01 GYPSUM EXTERIOR SHEATHING - 5/8 INCH
- 06 20 00.04 HARDWOOD TRIM - BULLNOSE - TRANSPARENT FINISH
- 07 21 00.02 RIGID INSULATION - 2 INCH - UNDER SLAB - HIGH COMPRESSIVE STRENGTH
- 07 21 00.11 INSULATING WALL BASE - 2 5/8 INCH - EXTERIOR WALL
- 07 21 00.20 GLASS FIBER BLANKET INSULATION - MATCH DEPTH OF STUD - UNFACED
- 07 21 00.50 MINERAL WOOL INSULATION - RIGID - EXTERIOR - 2 INCH
- 07 21 00.60 MINERAL WOOL INSULATION - FOL-FACED
- 07 26 00.01 VAPOR RETARDER - UNDER SLAB
- 07 27 13.01 AIR VAPOR BARRIER MEMBRANE - SELF-ADHERING
- 07 27 13.02 FLASHING - STAINLESS STEEL
- 07 46 46.01 MINERAL FIBER CEMENT PANEL - REFERENCE ELEVATIONS FOR COLOR
- 07 46 46.20 MINERAL FIBER CEMENT SOFFIT - COLOR 1
- 07 48 00.11 HORIZONTAL GIRT - REFER TO SHOP DRAWINGS FOR SIZE
- 07 48 00.12 VERTICAL PANEL RAIL - REFER TO SHOP DRAWINGS FOR SIZE
- 07 54 19.01 PVC SINGLE PLY MEMBRANE ROOFING
- 07 54 19.02 HIGH DENSITY POLYISO RECOVERY BOARD
- 07 54 19.03 POLYISO RIGID INSULATION
- 07 54 19.04 POLYISO TAPERED INSULATION
- 07 54 19.09 SHEET VAPOR RETARDER - TAPE SEAMS
- 07 71 00.04 FACTORY FABRICATED PARAPET WALL COPING - CUSTOM COLOR
- 07 81 00.01 CEMENTITIOUS FLEETPROOFING
- 08 43 13.01 ALUMINUM STOREFRONT FRAME
- 08 43 13.30 SPANDREL GLASS

GENERAL NOTES:

1. REFER TO CIVIL DRAWINGS FOR FINAL GRADE ELEVATIONS
2. REFER TO REFLECTED CEILING PLANS FOR CEILING HEIGHTS
3. REFER TO STRUCTURAL DRAWINGS FOR TRUE DIRECTION OF STEEL BEAMING
4. REFERENCE EXTERIOR ELEVATIONS FOR VARIATION IN COLORS

100% CONSTRUCTION DOCUMENTS

KEY PLAN NORTH ARROW

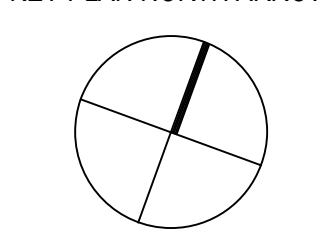

KEYPLAN

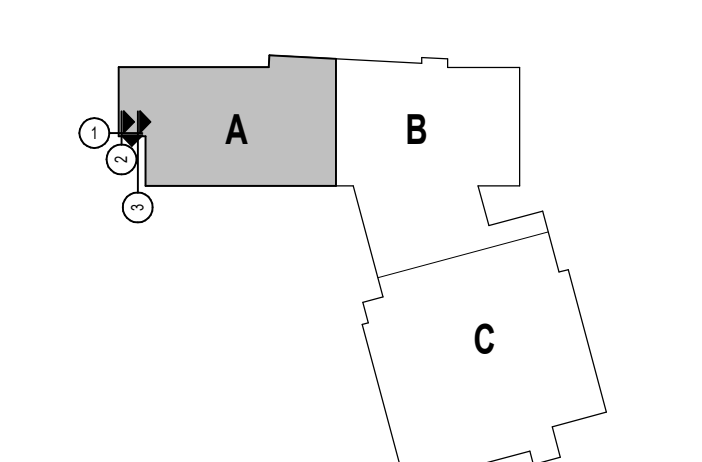

DRAWING NAME:

WALL SECTIONS

DRAWN BY: MS / CHR / BFC

REVIEWED BY: CHR / KK

SCALE: AS INDICATED | DRAWING NUMBER:

JOB NO.: 2202.02

DATE: OCTOBER 13, 2023

A4.17

3 EXTERIOR WALL SECTION
1/2" = 1'-0"

2 EXTERIOR WALL SECTION
1/2" = 1'-0"

1 EXTERIOR WALL SECTION
1/2" = 1'-0"

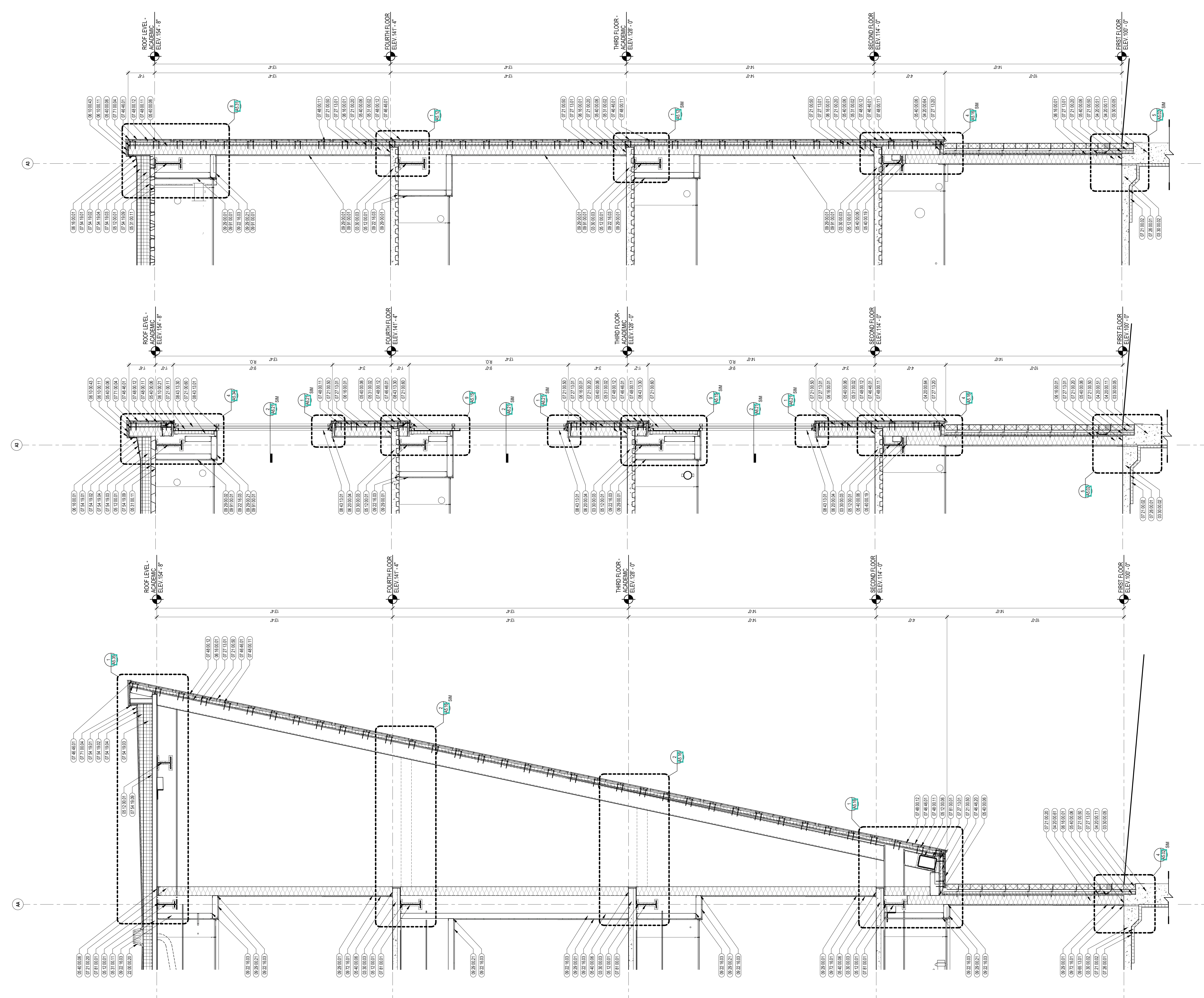

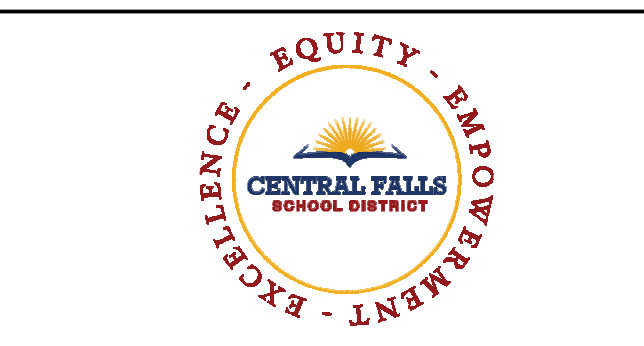

CENTRAL FALLS HIGH SCHOOL
10 HIGGINSON AVE, CENTRAL FALLS, RI

KEYNOTE LEGEND:

- 03 30 00.02 CONCRETE SLAB ON GRADE - SEE STRUCTURAL
- 03 30 00.03 CONCRETE SLAB ON DECK - SEE STRUCTURAL
- 03 30 00.05 CONCRETE FOUNDATION - SEE STRUCTURAL
- 04 20 00.11 CMU TYPE SF1 - GROUND FACE CMU - REFERENCE DRAWINGS FOR BLOCK DEPTH
- 04 20 00.13 CMU TYPE SF3 - GROUND FACE CMU - REFERENCE DRAWINGS FOR BLOCK DEPTH
- 04 20 00.61 TYPICAL MASONRY ANCHORITIES - REFERENCE SPECIFICATION FOR SPACING
- 04 20 00.64 SEALANT - TYPE AS REQUIRED
- 05 12 00.01 STEEL BEAM - SEE STRUCTURAL
- 05 31 00.02 POUR STOP - FLOOR SLAB - SEE STRUCTURAL
- 05 31 00.11 STEEL ROOF DECK - 3 INCH GALVANIZED - SEE STRUCTURAL
- 05 40 00.06 STEEL STUDS - 6 INCH - 16 INCHES O.C. MAX
- 05 40 00.19 STEEL Z-CLIP - 16 GAGE MIN - 1 INCH MIN. DEPTH - 16 INCHES O.C. MAX
- 06 10 00.11 WOOD BLOCKING - (X) PRESSURE TREATED - SIZE AS NOTED OR DRAWN
- 06 10 00.21 WOOD BLOCKING - (Z) FIRE RETARDANT TREATED - SIZE AS NOTED OR DRAWN
- 06 10 00.43 2" WOOD PRESSURE TREATED - 5/8 INCH
- 06 16 00.01 GYPSUM EXTERIOR SHEATHING - 5/8 INCH
- 06 20 00.04 HARDWOOD TRIM - BULLNOSE - TRANSPARENT FINISH
- 07 21 00.02 RIGID INSULATION - 2 INCH - UNDER SLAB - HIGH COMPRESSIVE STRENGTH
- 07 21 00.11 INSULATING NAIL BASE - 2 5/8 INCH - EXTERIOR WALL
- 07 21 00.20 GLASS FIBER BLANKET INSULATION - MATCH DEPTH OF STUD - UNFACED
- 07 21 00.50 MINERAL WOOL INSULATION - RIGID - EXTERIOR - 2 INCH
- 07 21 00.60 MINERAL WOOL INSULATION - FOIL-FACED
- 07 26 00.01 VAPOR RETARDER - UNDER SLAB
- 07 27 13.01 AIR VAPOR BARRIER MEMBRANE - SELF-ADHERING
- 07 27 13.10 WATERPROOF MEMBRANE FLASHING
- 07 27 13.20 FLASHING - STAINLESS STEEL
- 07 46 46.01 MINERAL FIBER CEMENT PANEL - REFERENCE ELEVATIONS FOR COLOR
- 07 48 00.11 HORIZONTAL GIRT - REFER TO SHOP DRAWINGS FOR SIZE
- 07 48 00.12 VERTICAL PANEL RAIL - REFER TO SHOP DRAWINGS FOR SIZE
- 07 48 00.22 STAINLESS STEEL SELF-DRILLING SCREW WITH THERMAL ISOLATION
- 07 54 19.01 PVC SINGLE PLY MEMBRANE ROOFING
- 07 54 19.02 HIGH DENSITY POLYISO RECOVERY BOARD
- 07 54 19.03 POLYISO RIGID INSULATION
- 07 54 19.04 POLYISO TAPERED INSULATION
- 07 54 19.09 SHEET VAPOR RETARDER - TAPE SEAMS
- 07 71 00.04 FACTORY FABRICATED PARAPET WALL COPING - CUSTOM COLOR
- 07 81 00.01 CEMENTITIOUS FLEEPS ROOFING

- GENERAL NOTES:**
1. REFER TO CIVIL DRAWINGS FOR FINAL GRADE ELEVATIONS
 2. REFER TO REFLECTED CEILING PLANS FOR CEILING HEIGHTS
 3. REFER TO STRUCTURAL DRAWINGS FOR TRUE DIRECTION OF STEEL DECKING
 4. REFERENCE EXTERIOR ELEVATIONS FOR VARIATION IN COLORS

100% CONSTRUCTION DOCUMENTS

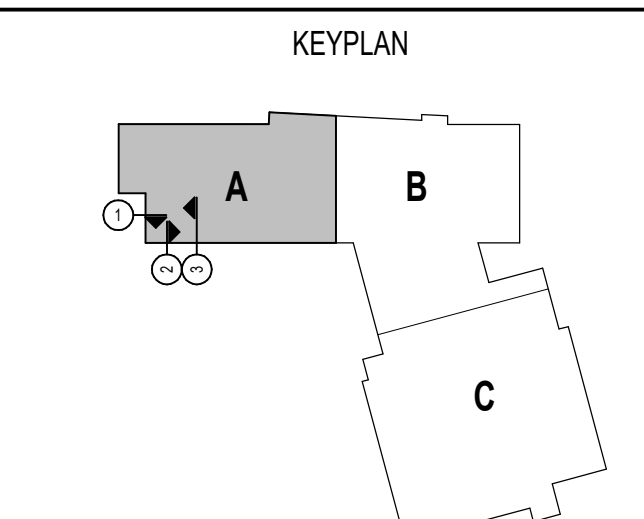
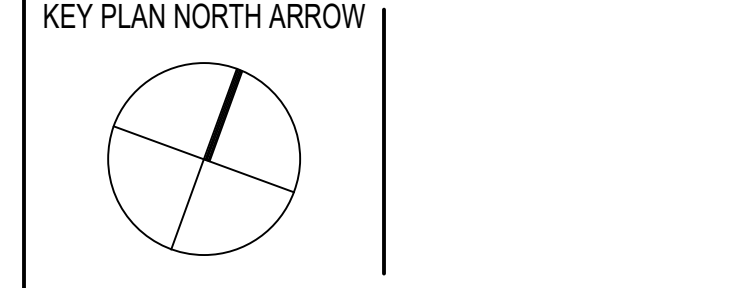

DRAWING NAME:

WALL SECTIONS

DRAWN BY: MS / CHR / BFC
 REVIEWED BY: CHR / KK
 SCALE: AS INDICATED | DRAWING NUMBER:
 JOB NO.: 2202.02
 DATE: OCTOBER 13, 2023 **A4.18**

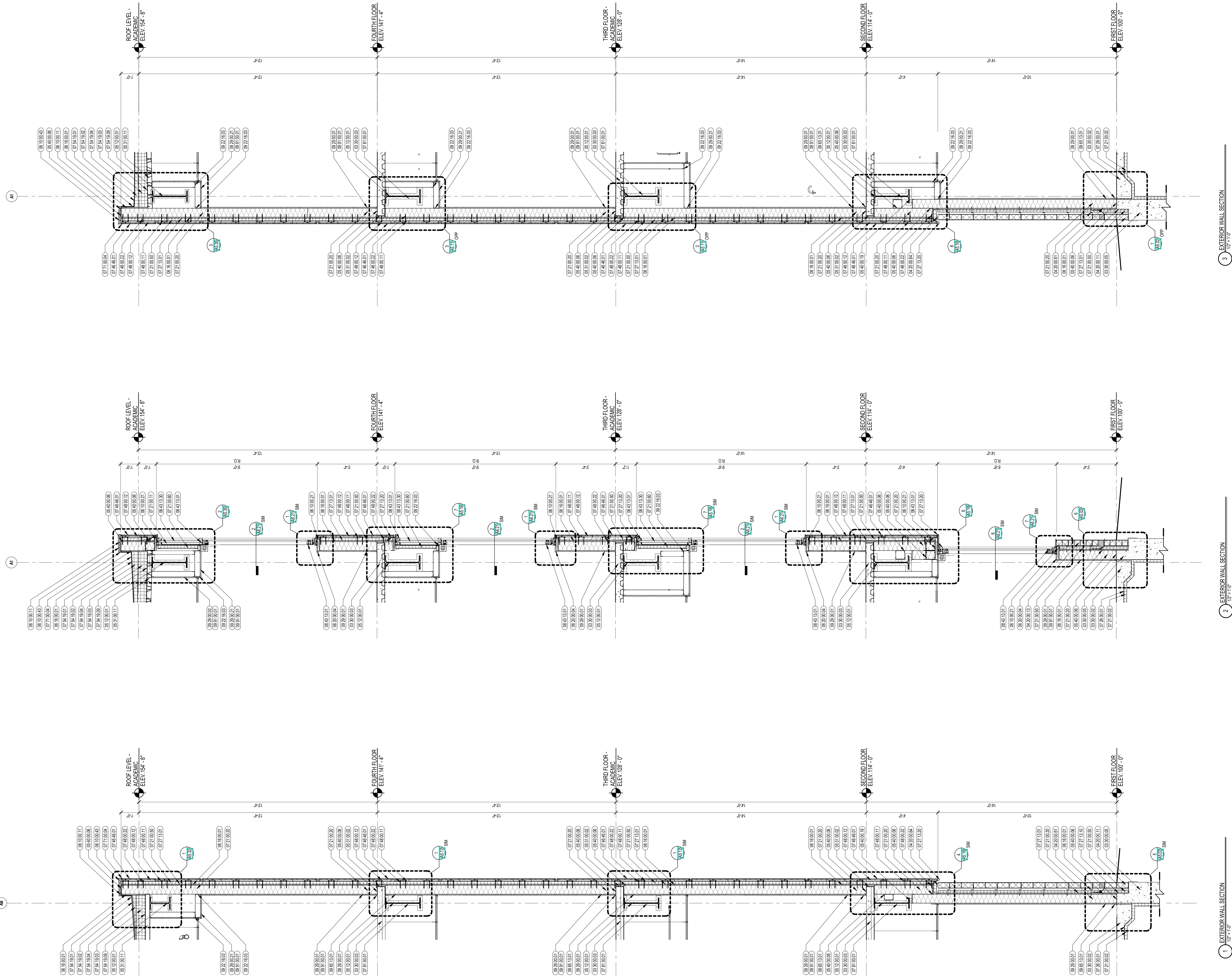

3 EXTERIOR WALL SECTION
1/2" = 1'-0"

2 EXTERIOR WALL SECTION
1/2" = 1'-0"

1 EXTERIOR WALL SECTION
1/2" = 1'-0"



CENTRAL FALLS HIGH SCHOOL
10 HIGGINSON AVE, CENTRAL FALLS, RI

KEYNOTE LEGEND:

- 03 30 00.02 CONCRETE SLAB ON GRADE - SEE STRUCTURAL
- 03 30 00.03 CONCRETE SLAB ON DECK - SEE STRUCTURAL
- 03 30 00.05 CONCRETE FOUNDATION - SEE STRUCTURAL
- 04 20 00.11 CMU TYPE SFI - GROUND FACE CMU - REFERENCE DRAWINGS FOR BLOCK DEPTH
- 04 20 00.13 CMU TYPE SFS - GROUND FACE CMU - REFERENCE DRAWINGS FOR BLOCK DEPTH
- 04 20 00.61 TYPICAL MASONRY ANCHORITIES - REFERENCE SPECIFICATION FOR SPACING
- 05 12 00.01 STEEL BEAM - SEE STRUCTURAL
- 05 12 00.06 STEEL TUBE - SEE STRUCTURAL
- 05 31 00.02 POUR STOP - FLOOR SLAB - SEE STRUCTURAL
- 05 31 00.11 STEEL ROOF DECK - 3 INCH GALVANIZED - SEE STRUCTURAL
- 05 40 00.06 STEEL STUDS - 6 INCH - 16 INCHES O.C. MAX
- 05 40 00.19 STEEL Z-CLIP - 16 GAGE MIN - 1 INCH MIN. DEPTH - 16 INCHES O.C. MAX
- 06 10 00.11 WOOD BLOCKING - (X) FIRE RETARDANT TREATED - SIZE AS NOTED OR DRAWN
- 06 10 00.21 WOOD BLOCKING - (Z) FIRE RETARDANT TREATED - SIZE AS NOTED OR DRAWN
- 06 10 00.43 2X WOOD PRESSURE TREATED - 5/8 INCH
- 06 16 00.01 GYPSUM EXTERIOR SHEATHING - 5/8 INCH
- 06 20 00.04 HARDWOOD TRIM - BULLNOSE - TRANSPARENT FINISH
- 07 21 00.02 RIGID INSULATION - 2 INCH - UNDER SLAB - HIGH COMPRESSIVE STRENGTH
- 07 21 00.20 GLASS FIBER BLANKET INSULATION - MATCH DEPTH OF STUD - UNFACED
- 07 21 00.50 MINERAL WOOL INSULATION - RIGID - EXTERIOR - 2 INCH
- 07 21 00.60 MINERAL WOOL INSULATION - FOIL-FACED VAPOR RETARDER - UNDER SLAB
- 07 27 13.01 AIR VAPOR BARRIER MEMBRANE - SELF-ADHERING
- 07 27 13.20 FLASHING - STAINLESS STEEL
- 07 46 40.01 MINERAL FIBER CEMENT PANEL - REFERENCE ELEVATIONS FOR COLOR
- 07 48 00.11 HORIZONTAL GIRT - REFER TO SHOP DRAWINGS FOR SIZE
- 07 48 00.12 VERTICAL PANEL RAIL - REFER TO SHOP DRAWINGS FOR SIZE
- 07 48 00.22 STAINLESS STEEL SELF-DRILLING SCREW WITH THERMAL ISOLATION
- 07 54 19.01 PVC SINGLE PLY MEMBRANE ROOFING
- 07 54 19.02 HIGH DENSITY POLYISO RECOVERY BOARD
- 07 54 19.03 POLYISO RIGID INSULATION
- 07 54 19.04 POLYISO TAPERED INSULATION
- 07 54 19.06 COATED METAL FLASHING
- 07 54 19.09 SHEET VAPOR RETARDER - TAPE SEAMS
- 07 71 00.04 FACTORY FABRICATED PARAPET WALL COPING - CUSTOM COLOR
- 07 71 00.05 FACTORY FABRICATED OVERFLOW ROOF SCUPPER - CUSTOM COLOR
- 07 81 00.01 CEMENTITIOUS FIREPROOFING
- 08 43 13.01 ALUMINUM STOREFRONT FRAME

- GENERAL NOTES:**
1. REFER TO CIVIL DRAWINGS FOR FINAL GRADE ELEVATIONS
 2. REFER TO REFLECTED CEILING PLANS FOR CEILING HEIGHTS
 3. REFER TO STRUCTURAL DRAWINGS FOR TRUE DIRECTION OF STEEL DECKING
 4. REFERENCE EXTERIOR ELEVATIONS FOR VARIATION IN COLORS

100% CONSTRUCTION DOCUMENTS

KEY PLAN NORTH ARROW

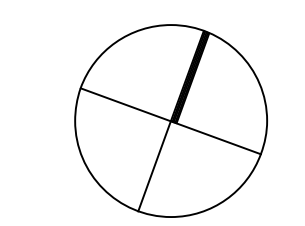

KEYPLAN

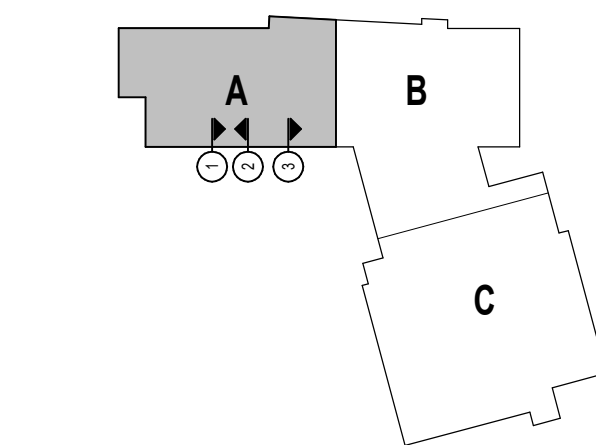

DRAWING NAME:

WALL SECTIONS

DRAWN BY: MS / CHR / BFC

REVIEWED BY: CHR / KK

SCALE: AS INDICATED | DRAWING NUMBER:

JOB NO.: 2202.02

DATE: OCTOBER 13, 2023

A4.19

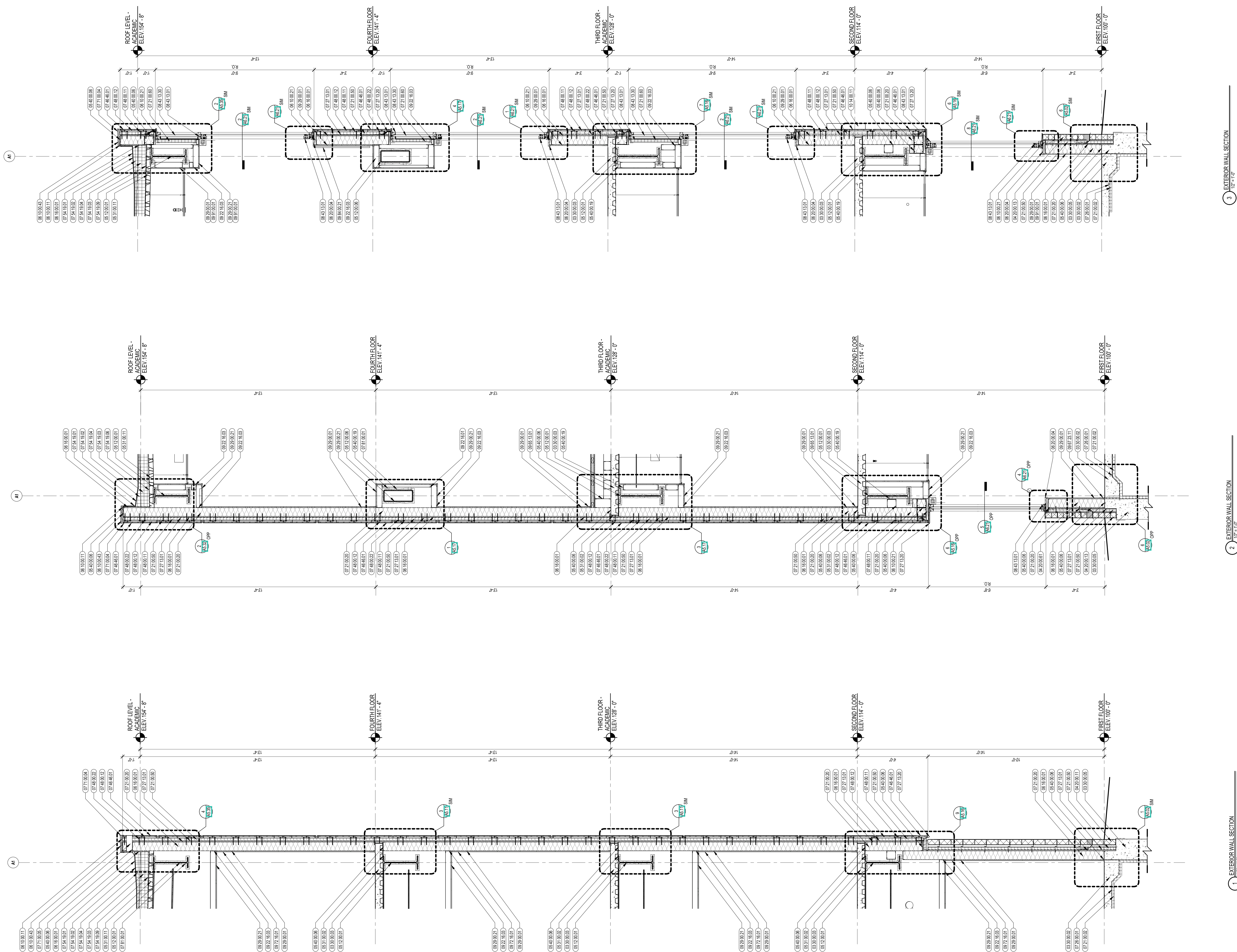

3 EXTERIOR WALL SECTION
1/2" = 1'-0"

2 EXTERIOR WALL SECTION
1/2" = 1'-0"

1 EXTERIOR WALL SECTION
1/2" = 1'-0"



CENTRAL FALLS HIGH SCHOOL
10 HIGGINSON AVE, CENTRAL FALLS, RI

Copyright © 2023, A3 Architects, Inc.

KEYNOTE LEGEND:

- 03.30.00.02 CONCRETE SLAB ON GRADE - SEE STRUCTURAL
- 03.30.00.03 CONCRETE SLAB ON DECK - SEE STRUCTURAL
- 03.30.00.05 CONCRETE FOUNDATION - SEE STRUCTURAL
- 04.20.00.12 CMU TYPE SF2 - GROUND FACE CMU - REFERENCE DRAWINGS FOR BLOCK DEPTH
- 05.12.00.01 STEEL BEAM - SEE STRUCTURAL
- 05.51.00.02 POUR STOP - FLOOR SLAB - SEE STRUCTURAL
- 05.51.00.11 STEEL ROOF DECK - 3 INCH GALVANIZED - SEE STRUCTURAL
- 05.60.00.03 STEEL STUDS - 3/8 INCH - 16 INCHES O.C. MAX
- 05.60.00.06 STEEL STUDS - 8 INCH - 16 INCHES O.C. MAX
- 05.60.00.19 STEEL Z-CLIP - 16 GAGE MIN. - 1 INCH MIN. DEPTH - 16 INCHES O.C. MAX
- 06.10.00.11 WOOD BLOCKING - (2X) PRESSURE TREATED - SIZE AS NOTED OR DRAWN
- 06.10.00.21 WOOD BLOCKING - (2X) FIRE RETARDANT TREATED - SIZE AS NOTED OR DRAWN
- 06.10.00.43 PLYWOOD PRESSURE TREATED - 5/8 INCH
- 06.16.00.01 GYPSUM EXTERIOR SHEATHING - 5/8 INCH
- 06.20.00.04 HARDWOOD TRIM - BULLNOSE - TRANSPARENT FINISH
- 07.21.00.02 RIGID INSULATION - 2 INCH - UNDER SLAB - HIGH COMPRESSIVE STRENGTH
- 07.21.00.20 GLASS FIBER BLANKET INSULATION - MATCH DEPTH OF STUD - UNFACED
- 07.21.00.50 MINERAL WOOL INSULATION - RIGID - EXTERIOR - 2 INCH
- 07.21.00.60 MINERAL WOOL INSULATION - FOIL-FACED
- 07.26.00.01 VAPOR RETARDER - UNDER SLAB
- 07.27.13.01 AIRVAPOR BARRIER MEMBRANE - SELF-ADHERING
- 07.27.13.20 FLASHING - STAINLESS STEEL
- 07.42.13.01 ALUMINUM PANEL - COLOR 1
- 07.46.46.01 MINERAL FIBER CEMENT PANEL - REFERENCE ELEVATIONS FOR COLOR
- 07.48.00.11 HORIZONTAL GIRT - REFER TO SHOP DRAWINGS FOR SIZE
- 07.48.00.12 VERTICAL PANEL RAIL - REFER TO SHOP DRAWINGS FOR SIZE
- 07.48.00.22 STAINLESS STEEL SELF-DRILLING SCREW WITH THERMAL ISOLATION
- 07.54.19.01 PVC SINGLE PLY MEMBRANE ROOFING
- 07.54.19.02 HIGH DENSITY POLYISO RECOVERY BOARD
- 07.54.19.03 POLYISO RIGID INSULATION
- 07.54.19.04 POLYISO TAPERED INSULATION
- 07.54.19.09 SHEET VAPOR RETARDER - TAPE SEAMS
- 07.71.00.04 FACTORY FABRICATED PARAPET WALL COPING - CUSTOM COLOR
- 07.81.00.01 CEMENTITIOUS FLASHING
- 08.43.13.01 ALUMINUM STOREFRONT FRAME
- 08.43.13.30 SPANDREL GLASS
- 09.22.16.03 METAL STUD 3/8 INCH - 16 INCHES O.C. MAX
- 09.29.00.01 5/8 INCH GYPSUM BOARD - LEVEL 4 FINISH - 1 LAYER

GENERAL NOTES:

1. REFER TO CIVIL DRAWINGS FOR FINAL GRADE ELEVATION
2. REFER TO REFLECTED CEILING PLANS FOR CEILING HEIGHTS
3. REFER TO STRUCTURAL DRAWINGS FOR TRUE DIRECTION OF STEEL BEAMING
4. REFERENCE EXTERIOR ELEVATIONS FOR VARIATION IN COLORS

100% CONSTRUCTION DOCUMENTS

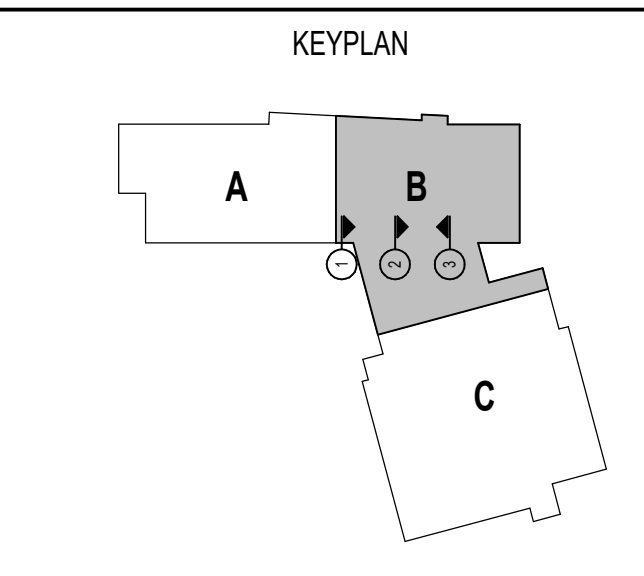
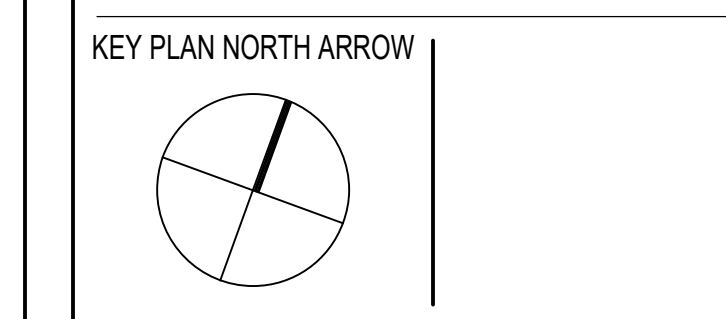

DRAWING NAME:

WALL SECTIONS

DRAWN BY: MS / CHR / BFC
REVIEWED BY: CHR / KK
SCALE: AS INDICATED | DRAWING NUMBER:
JOB NO.: 2202.02
DATE: OCTOBER 13, 2023 **A4.20**

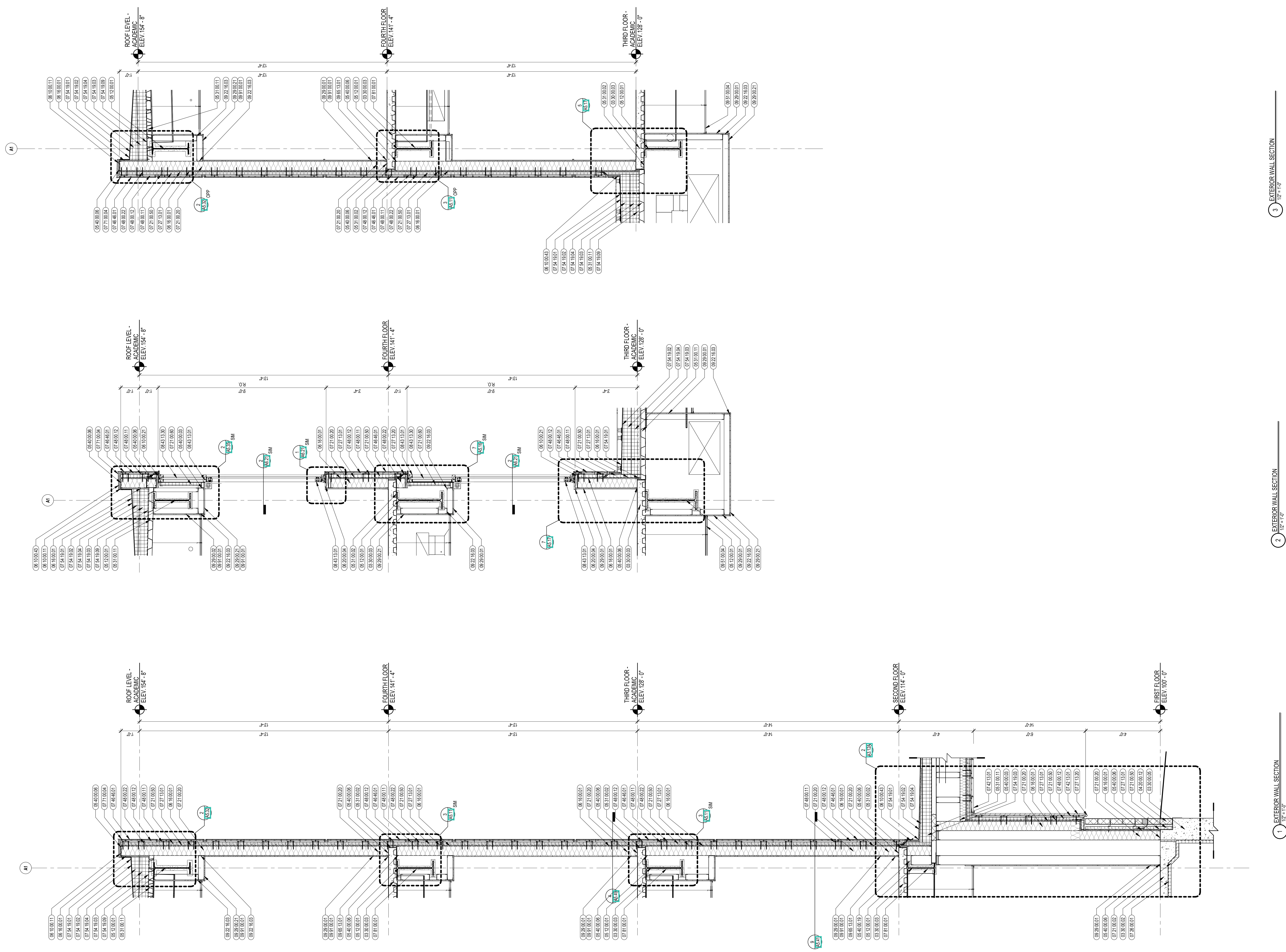

3 EXTERIOR WALL SECTION
1/2" = 1'-0"

2 EXTERIOR WALL SECTION
1/2" = 1'-0"

1 EXTERIOR WALL SECTION
1/2" = 1'-0"

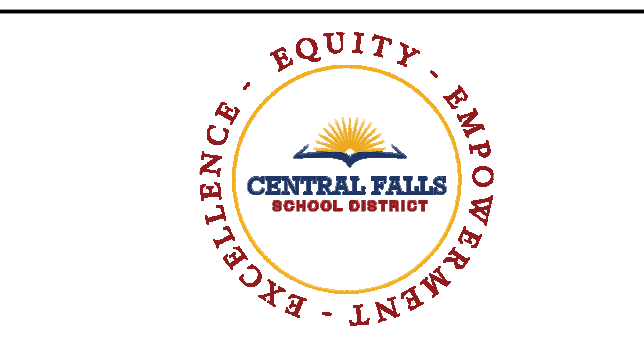

CENTRAL FALLS HIGH SCHOOL
10 HIGGINSON AVE, CENTRAL FALLS, RI

KEYNOTE LEGEND:

- 03 30 00.02 CONCRETE SLAB ON GRADE - SEE STRUCTURAL
- 03 30 00.03 CONCRETE SLAB ON DECK - SEE STRUCTURAL
- 05 12 00.01 STEEL BEAM - SEE STRUCTURAL
- 05 31 00.02 POUR STOP - FLOOR SLAB - SEE STRUCTURAL
- 05 31 00.11 STEEL ROOF DECK - 3 INCH GALVANIZED - SEE STRUCTURAL
- 05 40 00.03 STEEL STUDS - 3/8 INCH - 16 INCHES O.C. MAX
- 05 40 00.06 STEEL STUDS - 6 INCH - 16 INCHES O.C. MAX
- 06 10 00.11 WOOD BLOCKING - (DX) PRESSURE TREATED - SIZE AS NOTED OR DRAWN
- 06 10 00.21 WOOD BLOCKING - (DX) FIRE RETARDANT TREATED - SIZE AS NOTED OR DRAWN
- 06 10 00.43 PLYWOOD PRESSURE TREATED - 5/8 INCH
- 06 16 00.01 GYPSUM EXTERIOR SHEATHING - 5/8 INCH
- 06 20 00.04 HARDWOOD TRIM - BULLNOSE - TRANSPARENT FINISH
- 07 21 00.11 INSULATING NAIL BASE - 2/8 INCH - EXTERIOR WALL
- 07 21 00.20 GLASS FIBER BLANKET INSULATION - MATCH DEPTH OF STUD - UNFACED
- 07 21 00.50 MINERAL WOOL INSULATION - RIGID - EXTERIOR - 2 INCH
- 07 21 00.60 MINERAL WOOL INSULATION - FOL-FACED
- 07 27 13.01 AIR VAPOR BARRIER MEMBRANE - SELF-ADHERING
- 07 27 13.20 FLASHING - STAINLESS STEEL
- 07 48 46.01 MINERAL FIBER CEMENT PANEL - REFERENCE ELEVATIONS FOR COLOR
- 07 48 00.11 HORIZONTAL GRIT - REFER TO SHOP DRAWINGS FOR SIZE
- 07 48 00.12 VERTICAL PANEL, RAIL - REFER TO SHOP DRAWINGS FOR SIZE
- 07 48 00.22 STAINLESS STEEL SELF-DRILLING SCREW WITH THERMAL ISOLATION
- 07 54 19.01 PVC SINGLE PLY MEMBRANE ROOFING
- 07 54 19.02 HIGH DENSITY POLYISO RECOVERY BOARD
- 07 54 19.03 POLYISO RIGID INSULATION
- 07 54 19.04 POLYISO TAPERED INSULATION
- 07 54 19.09 SHEET VAPOR RETARDER - TAPE SEAMS
- 07 71 00.04 FACTORY FABRICATED PARAPET WALL COPING - CUSTOM COLOR
- 07 81 00.01 SCANTIGIOUS FIREPROOFING
- 08 43 13.01 ALUMINUM STOREFRONT FRAME
- 08 43 15.01 BULLET-RESISTANT ALUMINUM FRAMED STOREFRONT
- 09 22 16.03 METAL STUD 3/8 INCH - 16 INCHES O.C. MAX
- 09 29 00.01 5/8 INCH GYPSUM BOARD - LEVEL 4 FINISH - 1 LAYER
- 09 29 00.02 5/8 INCH GYPSUM BOARD - LEVEL 4 FINISH - 2 LAYERS
- 09 29 00.21 5/8 INCH GYPSUM BOARD - LEVEL 4 FINISH - SAG-RESISTANT
- 09 51 00.01 ACT TYPE 1 - REFERENCE REFLECTED CEILING PLANS FOR GRID PATTERN
- 06 65 13.01 RUBBER BASE - 4 INCH
- 09 72 16.01 VINYL WALL CLADDING - REFERENCE ELEVATIONS FOR TYPE
- 10 26 41.01 BULLET RESISTANT PANEL - LEVEL 4 - UL 752

- GENERAL NOTES:**
1. REFER TO CIVIL DRAWINGS FOR FINAL GRADE ELEVATIONS
 2. REFER TO REFLECTED CEILING PLANS FOR CEILING HEIGHTS
 3. REFER TO STRUCTURAL DRAWINGS FOR TRUE DIRECTION OF STEEL BEAMS
 4. REFERENCE EXTERIOR ELEVATIONS FOR VARIATION IN COLORS

100% CONSTRUCTION DOCUMENTS

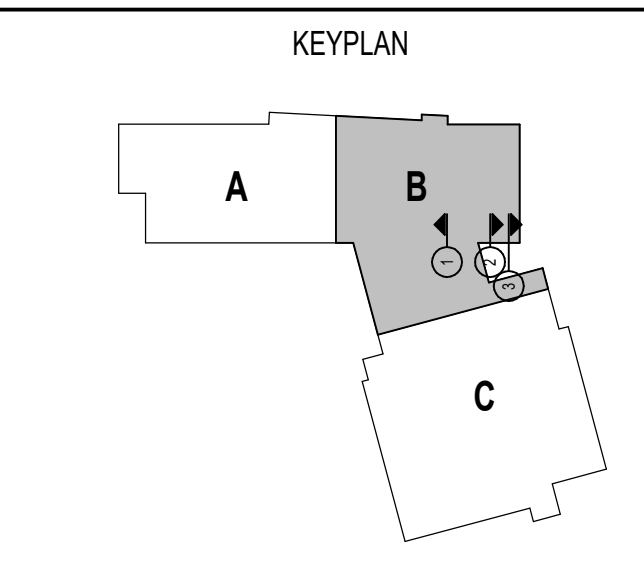
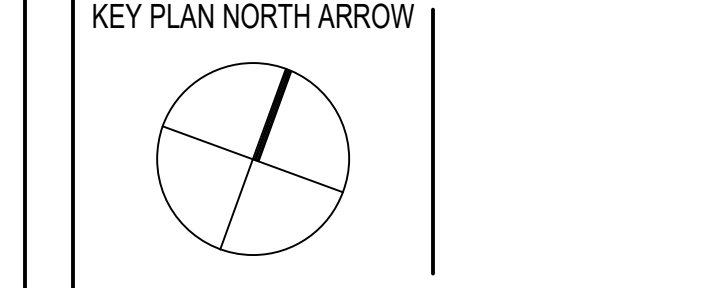

DRAWING NAME:

WALL SECTIONS

DRAWN BY: MS / CHR / BFC
 REVIEWED BY: CHR / KK
 SCALE: AS INDICATED DRAWING NUMBER:
 JOB NO.: 2202.02
 DATE: OCTOBER 13, 2023 **A4.21**



3 EXTERIOR WALL SECTION
1/2" = 1'-0"

2 EXTERIOR WALL SECTION
1/2" = 1'-0"

1 EXTERIOR WALL SECTION
1/2" = 1'-0"

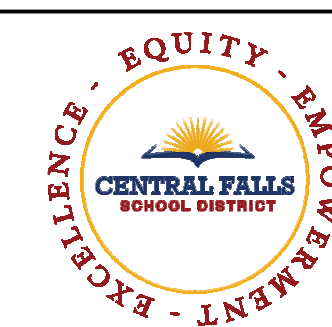

CENTRAL FALLS HIGH SCHOOL
10 HIGGINSON AVE, CENTRAL FALLS, RI

KEYNOTE LEGEND:

- 03 30 00.02 CONCRETE SLAB ON GRADE - SEE STRUCTURAL
- 03 30 00.03 CONCRETE SLAB ON DECK - SEE STRUCTURAL
- 03 30 00.05 CONCRETE FOUNDATION - SEE STRUCTURAL
- 05 12 00.01 STEEL BEAM - SEE STRUCTURAL
- 05 31 00.11 STEEL ROOF DECK - 3 INCH GALVANIZED - SEE STRUCTURAL
- 05 40 00.03 STEEL STUDS - 3/8 INCH - 16 INCHES O.C. MAX
- 05 40 00.06 STEEL STUDS - 6 INCH - 16 INCHES O.C. MAX
- 05 51 00.85 STEEL GUARDRAIL AT ROOF EDGE
- 06 10 00.11 WOOD BLOCKING - (2X) PRESSURE TREATED - SIZE AS NOTED OR DRAWN
- 06 10 00.21 WOOD BLOCKING - (2X) FIRE RETARDANT TREATED - SIZE AS NOTED OR DRAWN
- 06 10 00.43 PLY WOOD PRESSURE TREATED - 5/8 INCH
- 06 10 00.99 WOOD BLOCKING - SIZE AS NOTED OR DRAWN
- 06 16 00.01 GYPSUM EXTERIOR SHEATHING - 5/8 INCH
- 06 20 00.04 HARDWOOD TRIM - BULLNOSE - TRANSPARENT FINISH
- 07 21 00.02 RIGID INSULATION - 2 INCH - UNDER SLAB - HIGH COMPRESSIVE STRENGTH
- 07 21 00.20 GLASS FIBER BLANKET INSULATION - MATCH DEPTH OF STUD - UNFACED
- 07 21 00.50 MINERAL WOOL INSULATION - RIGID - EXTERIOR - 2 INCH
- 07 21 00.80 MINERAL WOOL INSULATION - FOL-FACED
- 07 26 00.01 VAPOR RETARDER - UNDER SLAB
- 07 27 13.01 AIR VAPOR BARRIER MEMBRANE - SELF-ADHERING
- 07 27 13.20 FLASHING - STAINLESS STEEL
- 07 42 13.01 ALUMINUM PANEL - COLOR 1
- 07 46 46.01 MINERAL FIBER CEMENT PANEL - REFERENCE ELEVATIONS FOR COLOR
- 07 48 00.11 HORIZONTAL GIRT - REFER TO SHOP DRAWINGS FOR SIZE
- 07 48 00.12 VERTICAL PANEL RAIL - REFER TO SHOP DRAWINGS FOR SIZE
- 07 48 00.22 STAINLESS STEEL SELF-DRILLING SCREW WITH THERMAL ISOLATION
- 07 54 19.01 PVC SINGLE PLY MEMBRANE ROOFING
- 07 54 19.02 HIGH DENSITY POLYISO RECOVERY BOARD
- 07 54 19.03 POLYISO RIGID INSULATION
- 07 54 19.04 POLYISO TAPERED INSULATION
- 07 54 19.09 SHEET VAPOR RETARDER - TAPE SEAMS
- 07 54 19.21 FOAM ROD TUBING - CONTINUOUS
- 07 71 00.04 FACTORY FABRICATED PARAPET WALL COPING - CUSTOM COLOR
- 08 43 13.01 ALUMINUM STOREFRONT FRAME
- 08 43 13.30 SPANDREL GLASS
- 08 43 15.01 BULLET-RESISTANT ALUMINUM FRAMED STOREFRONT
- 09 22 16.03 METAL STUD 3/8 INCH - 16 INCHES O.C. MAX
- 09 29 00.01 5/8 INCH GYPSUM BOARD - LEVEL 4 FINISH - 1 LAYER
- 09 29 00.02 5/8 INCH GYPSUM BOARD - LEVEL 4 FINISH - 2 LAYERS
- 09 29 00.21 5/8 INCH GYPSUM BOARD - LEVEL 4 FINISH - 3/4 RESISTANT
- 32 13 13.01 SIDEWALK - SEE CIVILLANDSCAPE

GENERAL NOTES:

1. REFER TO CIVIL DRAWINGS FOR FINAL GRADE ELEVATIONS
2. REFER TO REFLECTED CEILING PLANS FOR CEILING HEIGHTS
3. REFER TO STRUCTURAL DRAWINGS FOR TRUE DIRECTION OF STEEL DECKING
4. REFERENCE EXTERIOR ELEVATIONS FOR VARIATION IN COLORS

100% CONSTRUCTION DOCUMENTS

KEY PLAN NORTH ARROW

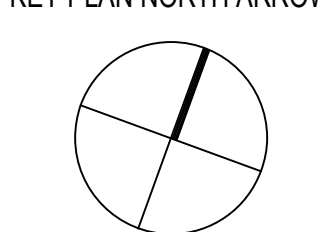

KEYPLAN

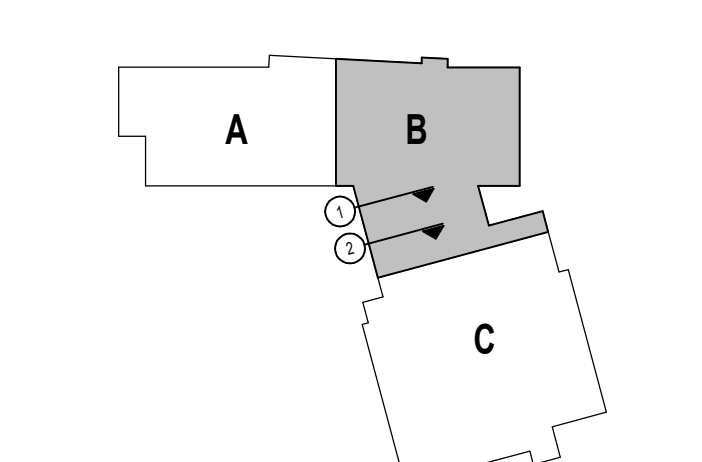

DRAWING NAME:

WALL SECTIONS

DRAWN BY: CHR / BFC

REVIEWED BY: CHR / KK

SCALE: AS INDICATED DRAWING NUMBER:

JOB NO.: 2202.02

DATE: OCTOBER 13, 2023

A4.22



2 EXTERIOR WALL SECTION
1/2" = 1'-0"

1 EXTERIOR WALL SECTION
1/2" = 1'-0"

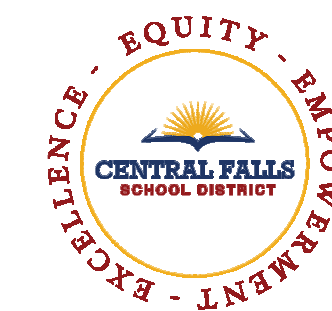

CENTRAL FALLS HIGH SCHOOL
10 HIGGINSON AVE, CENTRAL FALLS, RI

KEYNOTE LEGEND:

- 03 30 00.02 CONCRETE SLAB ON GRADE - SEE STRUCTURAL
- 03 30 00.03 CONCRETE SLAB ON DECK - SEE STRUCTURAL
- 03 30 00.05 CONCRETE FOUNDATION - SEE STRUCTURAL
- 04 20 00.11 CMU TYPE SF1 - GROUND FACE CMU - REFERENCE DRAWINGS FOR BLOCK DEPTH
- 04 20 00.12 CMU TYPE SF3 - GROUND FACE CMU - REFERENCE DRAWINGS FOR BLOCK DEPTH
- 04 20 00.61 TYPICAL MASONRY ANCHORITIES - REFERENCE SPECIFICATION FOR SPACING
- 05 12 00.01 STEEL BEAM - SEE STRUCTURAL
- 05 12 00.06 STEEL TUBE - SEE STRUCTURAL
- 05 31 00.02 POUR STOP - FLOOR SLAB - SEE STRUCTURAL
- 05 31 00.11 STEEL ROOF DECK - 3 INCH GALVANIZED - SEE STRUCTURAL
- 05 40 00.03 STEEL STUDS - 3/8 INCH - 16 INCHES O.C. MAX
- 05 40 00.06 STEEL STUDS - 6 INCH - 16 INCHES O.C. MAX
- 05 40 00.19 STEEL Z-CLIP - 16 GAGE MIN. - 1 INCH MIN. DEPTH - 16 INCHES O.C. MAX
- 05 51 00.85 STEEL GUARDRAIL AT ROOF EDGE
- 06 10 00.11 WOOD BLOCKING - (2X) PRESSURE TREATED - SIZE AS NOTED OR DRAWN
- 06 10 00.21 PLYWOOD PRESSURE TREATED - 5/8 INCH
- 06 10 00.99 WOOD BLOCKING - SIZE AS NOTED OR DRAWN
- 06 16 00.01 CYPSUM EXTERIOR SHEATHING - 5/8 INCH
- 06 20 00.04 HARDWOOD TRIM - BILLINGS - TRANSPARENT FINISH
- 07 21 00.02 RIGID INSULATION - 2 INCH - UNDER SLAB - HIGH COMPRESSIVE STRENGTH
- 07 21 00.20 GLASS FIBER BLANKET INSULATION - MATCH DEPTH OF STUD - UNFACED
- 07 21 00.50 MINERAL WOOL INSULATION - RIGID - EXTERIOR - 2 INCH
- 07 21 00.60 MINERAL WOOL INSULATION - FOIL-FACED
- 07 28 00.01 VAPOR RETARDER - UNDER SLAB
- 07 27 13.01 AIR/VAPOR BARRIER MEMBRANE - SELF-ADHERING
- 07 27 13.10 WATERPROOF MEMBRANE FLASHING
- 07 27 13.20 FLASHING - STAINLESS STEEL
- 07 42 13.01 ALUMINUM PANEL - C/S S1
- 07 48 46.01 MINERAL FIBER CEMENT PANEL - REFERENCE ELEVATIONS FOR COLOR
- 07 48 00.11 HORIZONTAL GIRT - REFER TO SHOP DRAWINGS FOR SIZE
- 07 48 00.12 VERTICAL PANEL RAIL - REFER TO SHOP DRAWINGS FOR SIZE
- 07 54 19.01 PVC SINGLE PLY MEMBRANE ROOFING
- 07 54 19.02 HIGH DENSITY POLYISO RECOVERY BOARD
- 07 54 19.03 POLYISO RIGID INSULATION
- 07 54 19.04 POLYISO TAPERED INSULATION
- 07 54 19.09 SHEET VAPOR RETARDER - TAPES SEAMS
- 07 71 00.04 FACTORY FABRICATED PARAPET WALL COPING - CUSTOM COLOR
- 08 11 13.01 DOOR AND FRAME - SEE DOOR SCHEDULE
- 08 43 13.01 ALUMINUM STOREFRONT FRAME

GENERAL NOTES:

1. REFER TO CIVIL DRAWINGS FOR FINAL GRADE ELEVATIONS
2. REFER TO REFLECTED CEILING PLANS FOR CEILING HEIGHTS
3. REFER TO STRUCTURAL DRAWINGS FOR TRUE DIRECTION OF STEEL DECKING
4. REFERENCE EXTERIOR ELEVATIONS FOR VARIATION IN COLORS

100% CONSTRUCTION DOCUMENTS

KEY PLAN NORTH ARROW

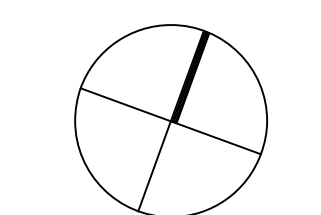

KEYPLAN

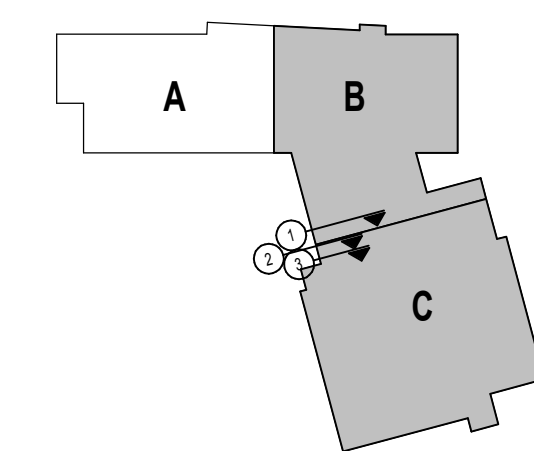

DRAWING NAME:

WALL SECTIONS

DRAWN BY: CHR / BFC

REVIEWED BY: CHR / KK

SCALE: AS INDICATED | DRAWING NUMBER:

JOB NO.: 2202.02

DATE: OCTOBER 13, 2023

A4.23

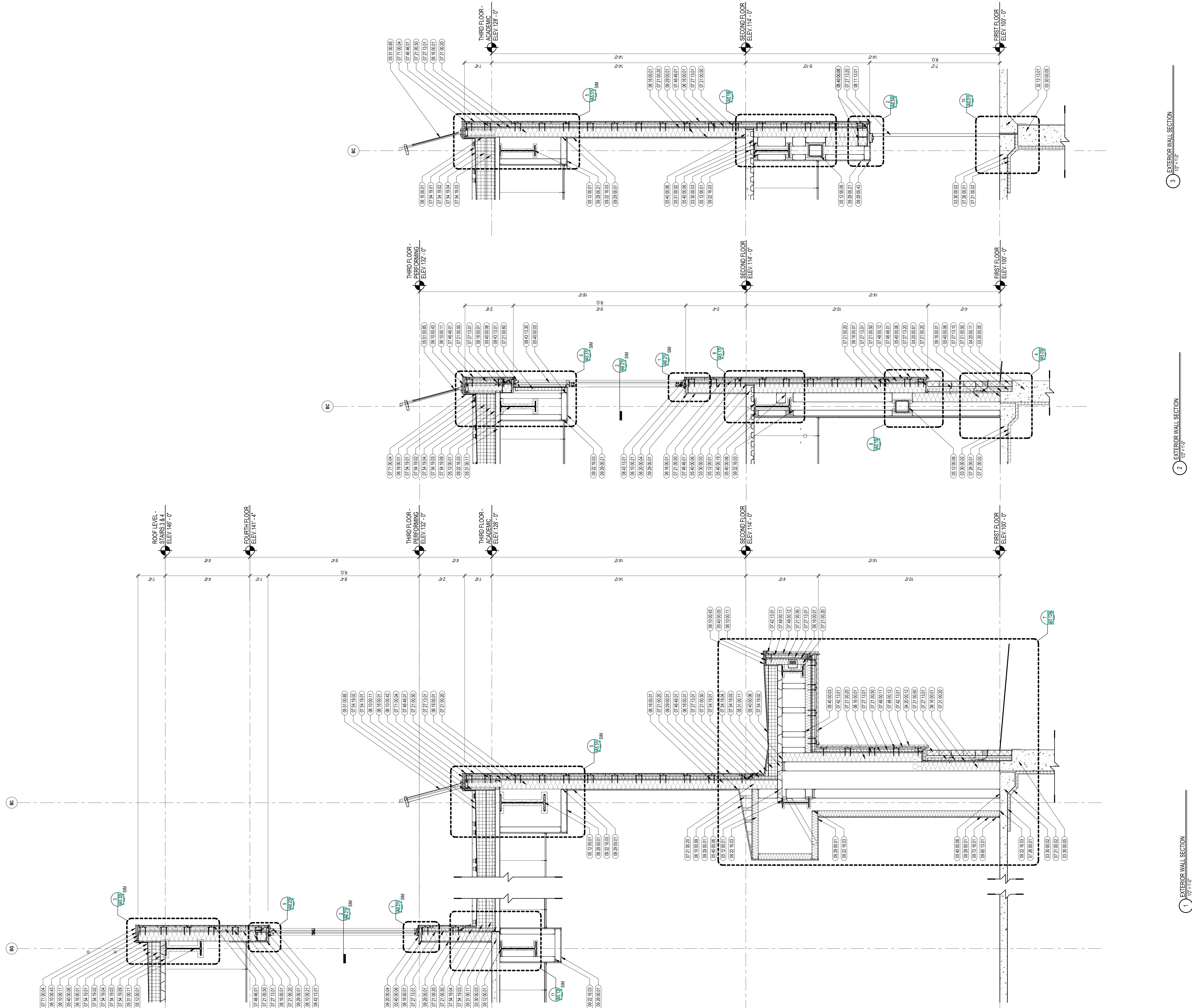

3 EXTERIOR WALL SECTION
1/2" = 1'-0"

2 EXTERIOR WALL SECTION
1/2" = 1'-0"

1 EXTERIOR WALL SECTION
1/2" = 1'-0"

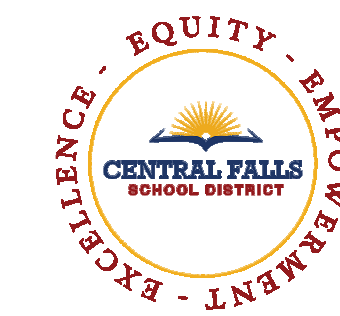

CENTRAL FALLS HIGH SCHOOL
10 HIGGINSON AVE, CENTRAL FALLS, RI

Copyright © 2023, A3 Architects, Inc.

KEYNOTE LEGEND:

- 03 30 00.02 CONCRETE SLAB ON GRADE - SEE STRUCTURAL
- 03 30 00.05 CONCRETE FOUNDATION - SEE STRUCTURAL
- 04 00 00.11 CMU TYPE SFI - GROUND FACE CMU - REFERENCE DRAWINGS FOR BLOCK DEPTH
- 04 20 00.01 TYPICAL MASONRY ANCHORITIES - REFERENCE SPECIFICATION FOR BLOCK DEPTH
- 05 12 00.01 STEEL BEAM - SEE STRUCTURAL
- 05 12 00.06 STEEL TUBE - SEE STRUCTURAL
- 05 31 00.11 STEEL ROOF DECK - 3 INCH GALVANIZED - SEE STRUCTURAL
- 05 40 00.03 STEEL STUDS - 3/8 INCH - 16 INCHES O.C. MAX
- 05 40 00.06 STEEL STUDS - 6 INCH - 16 INCHES O.C. MAX
- 05 40 00.10 STEEL STUDS - 10 INCH - 16 INCHES O.C. MAX
- 05 40 00.19 STEEL Z-CUP - 16 GAGE MIN. - 1 INCH MIN. DEPTH - 16 INCHES O.C. MAX
- 06 10 00.11 WOOD BLOCKING - (2X) PRESSURE TREATED - SIZE AS NOTED OR DRAWN
- 06 10 00.33 PLYWOOD - 5/8 INCH
- 06 10 00.43 PLYWOOD PRESSURE TREATED - 5/8 INCH
- 06 16 00.01 GYPSUM EXTERIOR SHEATHING - 5/8 INCH
- 07 21 00.02 RIGID INSULATION - 2 INCH - UNDER SLAB - HIGH COMPRESSIVE STRENGTH
- 07 21 00.20 GLASS FIBER BLANKET INSULATION - MATCH DEPTH OF STUD - UNFACED
- 07 21 00.50 MINERAL WOOL INSULATION - RIGID - EXTERIOR - 2 INCH
- 07 28 00.01 VAPOR RETARDER - UNDER SLAB
- 07 27 13.01 AIR/VAPOR BARRIER MEMBRANE - SELF-ADHERING
- 07 27 13.10 WATERPROOF MEMBRANE FLASHING
- 07 27 13.20 FLASHING - STAINLESS STEEL
- 07 46 46.01 MINERAL FIBER CEMENT PANEL - REFERENCE ELEVATIONS FOR COLOR
- 07 48 00.11 HORIZONTAL GIRT - REFER TO SHOP DRAWINGS FOR SIZE
- 07 48 00.12 VERTICAL PANEL RAIL - REFER TO SHOP DRAWINGS FOR SIZE
- 07 54 19.01 PVC SINGLE PLY MEMBRANE ROOFING
- 07 54 19.02 HIGH DENSITY POLYISO RECOVERY BOARD
- 07 54 19.03 POLYISO RIGID INSULATION
- 07 54 19.04 POLYISO TAPERED INSULATION
- 07 54 19.09 SHEET VAPOR RETARDER - TAPE SEAMS
- 07 71 00.04 FACTORY FABRICATED PARAPET WALL COPING - CUSTOM COLOR
- 08 43 13.01 ALUMINUM STOREFRONT FRAME
- 08 43 13.20 SEALANT & BACKER ROD
- 09 22 16.03 METAL STUD 3-5/8 INCH - 16 INCHES O.C. MAX
- 09 22 16.06 METAL STUD 5 INCH - 16 INCHES O.C. MAX
- 09 29 00.01 5/8 INCH GYPSUM BOARD - LEVEL 4 FINISH - 1 LAYER
- 09 29 00.21 5/8 INCH GYPSUM BOARD - LEVEL 4 FINISH - 4 LAYER - SAG RESISTANT
- 09 51 00.01 ACT TYPE 1 - REFERENCE REFLECTED CEILING PLANS FOR GRID PATTERN
- 09 64 66.01 WOOD ATHLETIC FLOOR
- 09 64 66.02 RUBBER COVE WALL BASE - VENTED

GENERAL NOTES:

- 1. REFER TO CIVIL DRAWINGS FOR FINAL GRADE ELEVATIONS
- 2. REFER TO REFLECTED CEILING PLANS FOR CEILING HEIGHTS
- 3. REFER TO STRUCTURAL DRAWINGS FOR TRUE DIRECTION OF STEEL DECKING
- 4. REFERENCE EXTERIOR ELEVATIONS FOR VARIATION IN COLORS

100% CONSTRUCTION DOCUMENTS

KEY PLAN NORTH ARROW

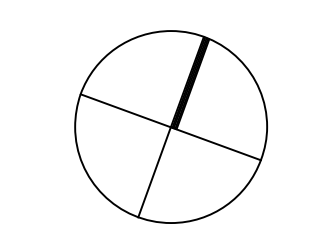

KEYPLAN

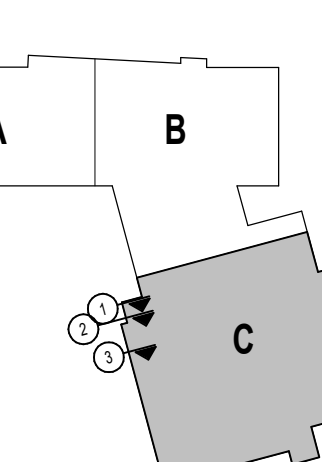

DRAWING NAME:

WALL SECTIONS

DRAWN BY: CHR / BFC
REVIEWED BY: CHR / KK
SCALE: AS INDICATED | DRAWING NUMBER: A4.24
JOB NO.: 2202.02
DATE: OCTOBER 13, 2023

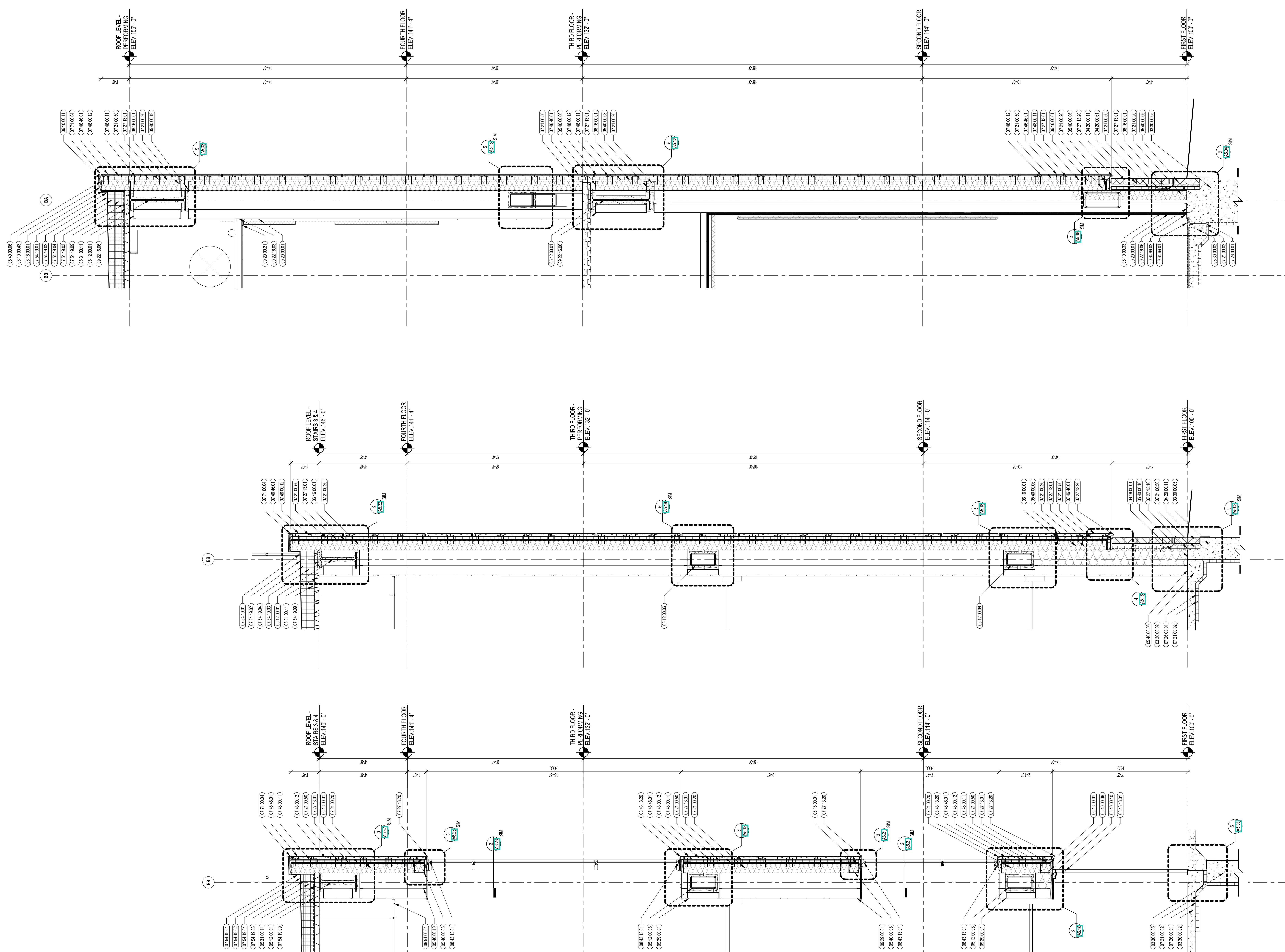

3 EXTERIOR WALL SECTION
1/2" = 1'-0"

2 EXTERIOR WALL SECTION
1/2" = 1'-0"

1 EXTERIOR WALL SECTION
1/2" = 1'-0"

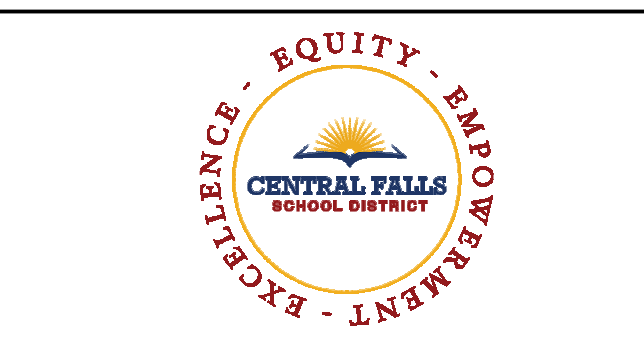

CENTRAL FALLS HIGH SCHOOL
10 HIGGINSON AVE, CENTRAL FALLS, RI

Copyright © 2023, A3 Architects, Inc.

KEYNOTE LEGEND:

- 03 30 00.02 CONCRETE SLAB ON GRADE - SEE STRUCTURAL
- 03 30 00.03 CONCRETE SLAB ON DECK - SEE STRUCTURAL
- 03 30 00.05 CONCRETE FOUNDATION - SEE STRUCTURAL
- 04 20 00.11 CMU TYPE SF1 - GROUND FACE CMU - REFERENCE DRAWINGS FOR BLOCK DEPTH
- 04 20 00.61 TYPICAL MASONRY ANCHORTIES - REFERENCE SPECIFICATION FOR SPACING
- 05 12 00.01 STEEL BEAM - SEE STRUCTURAL
- 05 31 00.11 STEEL ROOF DECK - 3 INCH GALVANIZED - SEE STRUCTURAL
- 05 40 00.03 STEEL STUDS - 3/8 INCH - 16 INCHES O.C. MAX
- 05 40 00.06 STEEL STUDS - 6 INCH - 16 INCHES O.C. MAX
- 05 40 00.19 STEEL Z-CLIP - 16 GAGE MIN. - 1 INCH MIN. DEPTH - 1/2 INCHES O.C. MAX
- 06 10 00.11 WOOD BLOCKING - (2X) PRESSURE TREATED - SIZE AS NOTED OR DRAWN
- 06 10 00.43 PLYWOOD PRESSURE TREATED - 5/8 INCH
- 06 16 00.01 GYPSUM EXTERIOR SHEATING - 5/8 INCH
- 07 21 00.02 RIGID INSULATION - 2 INCH - UNDER SLAB - HIGH COMPRESSIVE STRENGTH
- 07 21 00.20 GLASS FIBER BLANKET INSULATION - MATCH DEPTH OF STUD - UNFACED
- 07 21 00.50 MINERAL WOOL INSULATION - RIGID - EXTERIOR - 2 INCH
- 07 26 00.01 VAPOR RETARDER - UNDER SLAB
- 07 27 13.01 AIR/VAPOR BARRIER MEMBRANE - SELF-ADHERING
- 07 27 13.10 WATERPROOF MEMBRANE FLASHING
- 07 27 13.20 FLASHING - STAINLESS STEEL
- 07 46 46.01 MINERAL FIBER CEMENT PANEL - REFERENCE ELEVATIONS FOR COLOR AND SIZE
- 07 46 46.11 MINERAL FIBER CEMENT PANEL - COLOR 1
- 07 46 46.13 MINERAL FIBER CEMENT PANEL - COLOR 3
- 07 48 00.11 HORIZONTAL GIRT - REFER TO SHOP DRAWINGS FOR SIZE
- 07 48 00.12 VERTICAL PANEL RAIL - REFER TO SHOP DRAWINGS FOR SIZE
- 07 54 19.01 PVC SINGLE PLY MEMBRANE ROOFING
- 07 54 19.02 HIGH DENSITY POLYISO RECOVERY BOARD
- 07 54 19.03 POLYISO RIGID INSULATION
- 07 54 19.04 POLYISO TAPERED INSULATION
- 07 54 19.09 SHEET VAPOR RETARDER - TAPE SEAMS
- 07 54 19.31 DOWNSPOUT
- 07 54 19.32 SPLASHBLOCK
- 07 71 00.04 FACTORY FABRICATED PARAPET WALL COPING - CUSTOM COLOR
- 07 72 00.01 ROOF SCUTTLE - TYPE 1 - 3'-0" x 3'-0"
- 07 71 00.01 CEMENTITIOUS FIREPROOFING
- 08 43 13.01 ALUMINUM STOREFRONT FRAME
- 09 22 16.03 METAL STUD 3-5/8 INCH - 16 INCHES O.C. MAX
- 09 22 16.06 METAL STUD 6 INCH - 16 INCHES O.C. MAX
- 09 29 00.01 5/8 INCH GYPSUM BOARD - LEVEL 4 FINISH - 1 LAYER
- 09 29 00.02 5/8 INCH GYPSUM BOARD - LEVEL 4 FINISH - 2 LAYERS
- 09 29 00.04 5/8 INCH GYPSUM BOARD - LEVEL 4 FINISH - 2 LAYERS EACH SIDE
- 09 64 66.01 WOOD ATHLETIC FLOOR
- 09 64 66.02 WOOD ATHLETIC FLOOR
- 09 64 66.03 WOOD ATHLETIC FLOOR

GENERAL NOTES:

1. REFER TO CIVIL DRAWINGS FOR FINAL GRADE ELEVATIONS
2. REFER TO REFLECTED CEILING PLANS FOR CEILING HEIGHTS
3. REFER TO STRUCTURAL DRAWINGS FOR TRUE DIRECTION OF STEEL DECKING
4. REFERENCE EXTERIOR ELEVATIONS FOR VARIATION IN COLORS

100% CONSTRUCTION DOCUMENTS

KEY PLAN NORTH ARROW

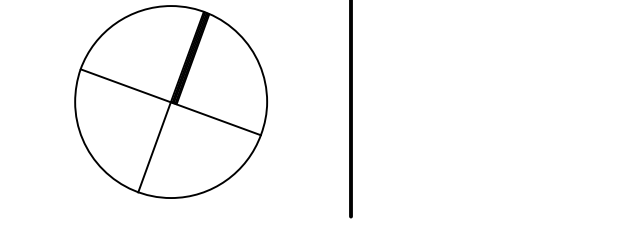

KEYPLAN

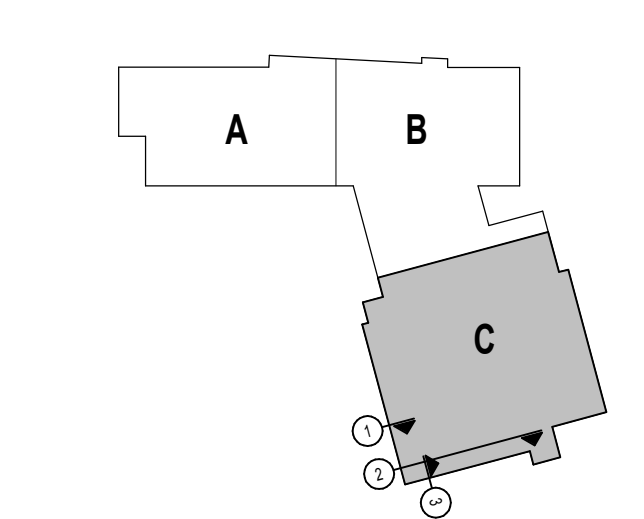

DRAWING NAME:

WALL SECTIONS

DRAWN BY: CHR / BFC
REVIEWED BY: CHR / KK
SCALE: AS INDICATED | DRAWING NUMBER:
JOB NO.: 2202.02
DATE: OCTOBER 13, 2023 **A4.25**

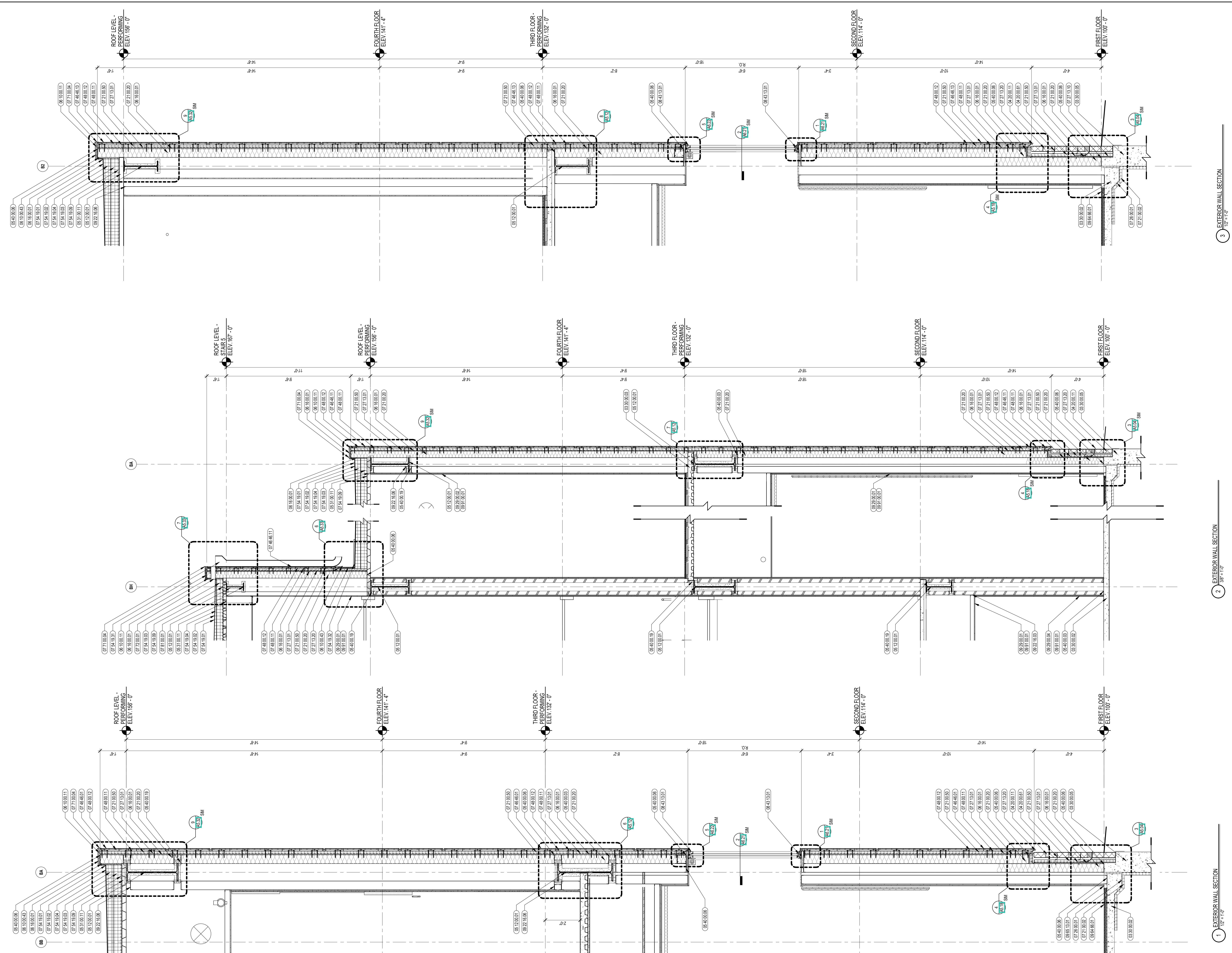

3 EXTERIOR WALL SECTION
1/2" = 1'-0"

2 EXTERIOR WALL SECTION
3/8" = 1'-0"

1 EXTERIOR WALL SECTION
1/2" = 1'-0"



CENTRAL FALLS HIGH SCHOOL
10 HIGGINSON AVE, CENTRAL FALLS, RI

KEYNOTE LEGEND:

03 30 00.02	CONCRETE SLAB ON GROUND - SEE STRUCTURAL
03 30 00.03	CONCRETE SLAB ON DECK - SEE STRUCTURAL
03 30 00.05	CONCRETE FOUNDATION - SEE STRUCTURAL
04 20 00.11	CMU TYPE SF1 - GROUND FACE CMU - REFERENCE DRAWINGS FOR BLOCK DEPTH
04 20 00.61	TYPICAL MASONRY ANCHORTIES - REFERENCE SPECIFICATION FOR SPACING
04 20 00.64	SEALANT - TYPE AS REQUIRED
05 12 00.01	STEEL BEAM - SEE STRUCTURAL
05 12 00.06	STEEL TUBE - SEE STRUCTURAL
05 31 00.11	STEEL ROOF DECK - 3 INCH GALVANIZED - SEE STRUCTURAL
05 40 00.03	STEEL STUDS - 3.58 INCH - 16 INCHES O.C. MAX
05 40 00.06	STEEL STUDS - 6 INCH - 16 INCHES O.C. MAX
06 10 00.11	WOOD JOISTING - (X) PRESSURE TREATED - SIZE AS NOTED OR DRAWN
06 10 00.43	PLYWOOD PRESSURE TREATED - 5/8 INCH
06 16 00.01	GYPSUM EXTERIOR SHEATHING - 5/8 INCH
07 21 00.02	RIGID INSULATION - 2 INCH - UNDER SLAB - HIGH COMPRESSIVE STRENGTH
07 21 00.20	GLASS FIBER BLANKET INSULATION - MATCH DEPTH OF STUD - UNFACED
07 21 00.50	MINERAL WOOL INSULATION - RIGID - EXTERIOR - 2 INCH
07 26 00.01	VAPOR RETARDER - UNDER SLAB
07 27 13.01	AR/VAPOR BARRIER MEMBRANE - SELF-ADHERING
07 27 13.10	WATERPROOF MEMBRANE FLASHING
07 27 13.20	FLASHING - STAINLESS STEEL
07 46 46.11	MINERAL FIBER CEMENT PANEL - COLOR 1
07 46 46.13	MINERAL FIBER CEMENT PANEL - COLOR 3
07 48 00.11	HORIZONTAL GIRT - REFER TO SHOP DRAWINGS FOR SIZE
07 48 00.12	VERTICAL PANEL RAIL - REFER TO SHOP DRAWINGS FOR SIZE
07 54 19.01	PVC SINGLE PLY MEMBRANE ROOFING
07 54 19.02	HIGH DENSITY POLYISO RECOVERY BOARD
07 54 19.03	POLYISO RIGID INSULATION
07 54 19.04	POLYISO TAPERED INSULATION
07 54 19.09	SHEET VAPOR RETARDER - TAPE SEAMS
07 71 00.04	FACTORY FABRICATED PARAPET WALL COPING - CUSTOM COLOR
08 43 13.01	ALUMINUM STOREFRONT FRAME
08 22 16.06	METAL STUD 6 INCH - 16 INCHES O.C. MAX
08 20 00.01	5/8 INCH CIPPERM BOARD - LEVEL 4 FINISH - 1 LAYER
09 64 66.01	WOOD ATHLETIC FLOOR
09 84 00.21	ACOUSTICAL PANEL - WALL MOUNTED - TECTUM - TYPE 1
11 68 23.01	WALL PADDING - TYPE 1
26 00 00.30	SCOREBOARD - SEE ELECTRICAL
32 13 13.01	SIDEWALK - SEE CIVILLANDSCAPE

GENERAL NOTES:

- REFER TO CIVIL DRAWINGS FOR FINAL GRADE ELEVATIONS
- REFER TO REFLECTED CEILING PLANS FOR CEILING HEIGHTS
- REFER TO STRUCTURAL DRAWINGS FOR TRUE DIRECTION OF STEEL BEAMS
- REFERENCE EXTERIOR ELEVATIONS FOR VARIATION IN COLORS

100% CONSTRUCTION DOCUMENTS

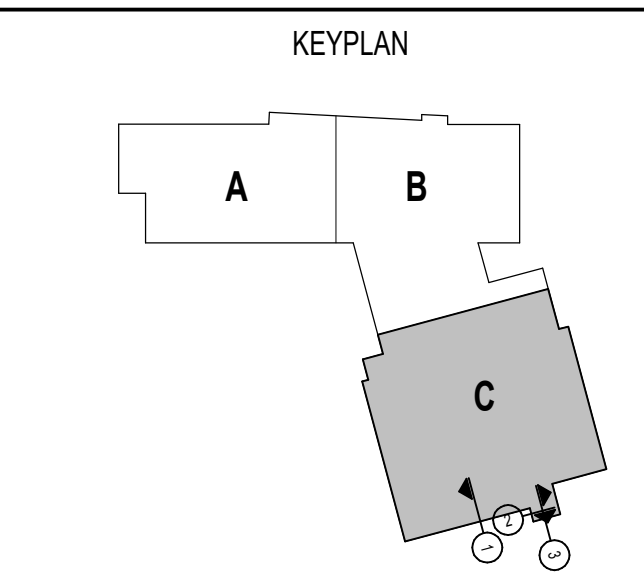
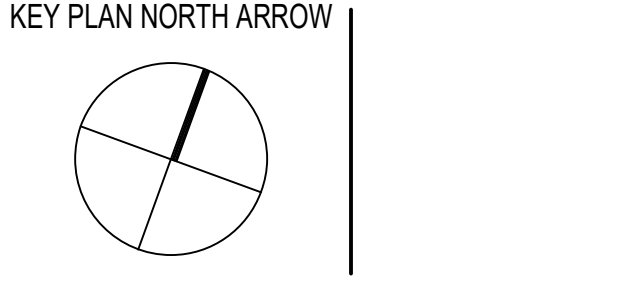

DRAWING NAME:
WALL SECTIONS

DRAWN BY: CHR / BFC
REVIEWED BY: CHR / KK

SCALE: AS INDICATED | DRAWING NUMBER:
JOB NO.: 2202.02 | **A4.26**
DATE: OCTOBER 13, 2023

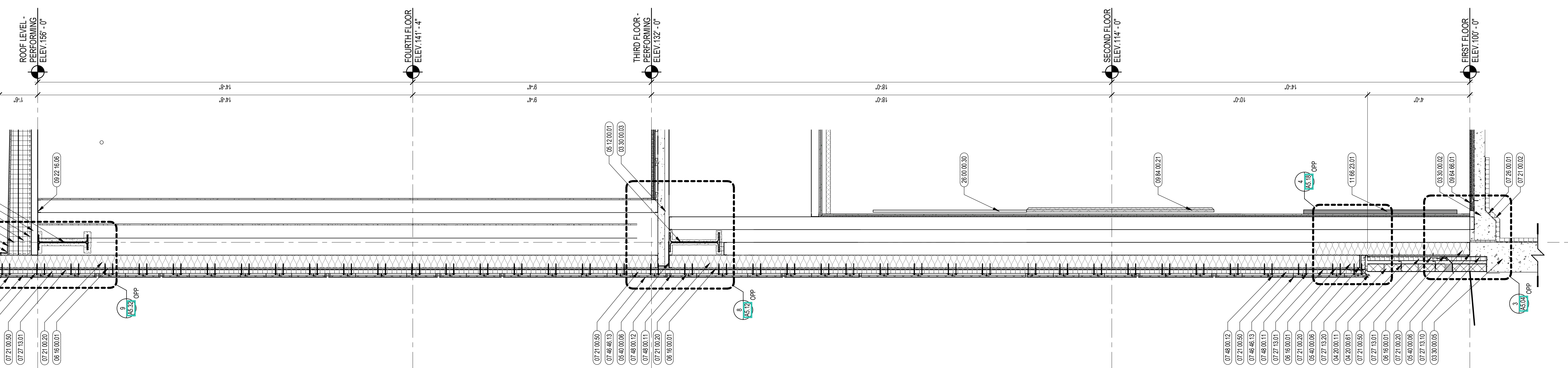
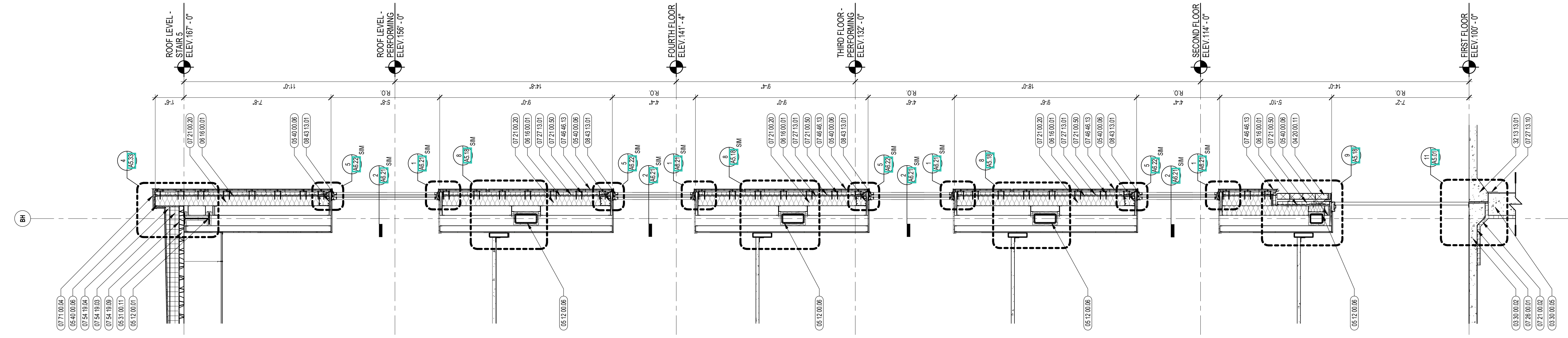
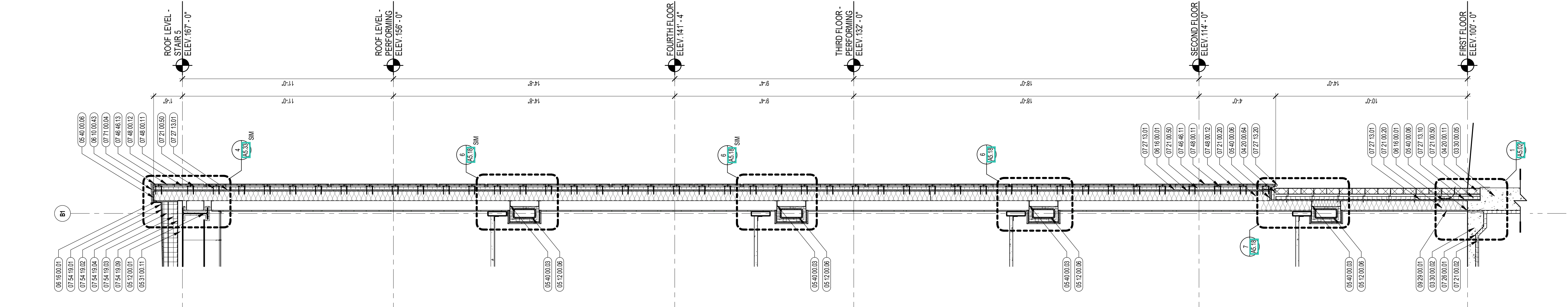

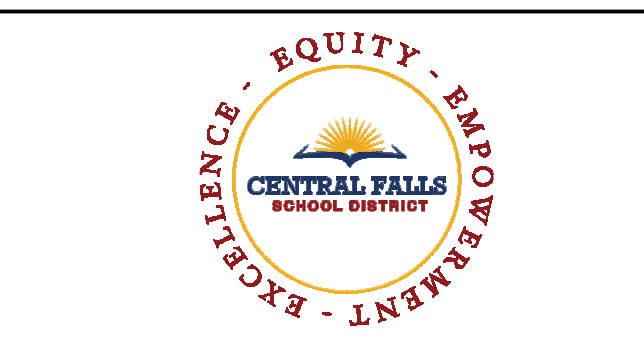

CENTRAL FALLS HIGH SCHOOL
10 HIGGINSON AVE, CENTRAL FALLS, RI

Copyright © 2023, A3 Architects, Inc.

KEYNOTE LEGEND:

- 03 30 00.02 CONCRETE SLAB ON GRADE - SEE STRUCTURAL
- 03 30 00.03 CONCRETE SLAB ON DECK - SEE STRUCTURAL
- 03 30 00.05 CONCRETE FOUNDATION - SEE STRUCTURAL
- 04 20 00.11 CMU TYPE SF1 - GROUND FACE CMU - REFERENCE DRAWINGS FOR BLOCK DEPTH
- 04 20 00.61 TYPICAL MASONRY ANCHORTIES - REFERENCE SPECIFICATION FOR SPACING
- 04 20 00.64 SEALANT - TYPE AS REQUIRED
- 05 12 00.01 STEEL BEAM - SEE STRUCTURAL
- 05 12 00.06 STEEL TUBE - SEE STRUCTURAL
- 05 31 00.11 STEEL ROOF DECK - 3 INCH GALVANIZED - SEE STRUCTURAL
- 05 40 00.03 STEEL STUDS - 3 5/8 INCH - 16 INCHES O.C. MAX
- 05 40 00.06 STEEL STUDS - 4 INCH - 16 INCHES O.C. MAX
- 06 10 00.43 PLYWOOD PRESSURE TREATED - 5/8 INCH
- 06 16 00.01 GYPSUM EXTERIOR SHEATHING - 5/8 INCH
- 07 21 00.02 RIGID INSULATION - 2 INCH - UNDER SLAB - HIGH COMPRESSIVE STRENGTH
- 07 21 00.20 CLASS FIBER BATT INSULATION - MATCH DEPTH OF STUD - UNFACED
- 07 21 00.50 MINERAL WOOL INSULATION - RIGID - EXTERIOR - 2 INCH
- 07 28 00.01 VAPOR RETARDER - UNDER SLAB
- 07 27 13.01 AIR/VAPOR BARRIER MEMBRANE - SELF-ADHERING
- 07 27 13.10 WATERPROOF MEMBRANE FLASHING
- 07 27 13.20 FLASHING - STAINLESS STEEL
- 07 46 46.11 MINERAL FIBER CEMENT PANEL - COLOR 1
- 07 46 46.13 MINERAL FIBER CEMENT PANEL - COLOR 3
- 07 48 00.11 HORIZONTAL GIRT - REFER TO SHOP DRAWINGS FOR SIZE
- 07 48 00.12 VERTICAL PANEL RAIL - REFER TO SHOP DRAWINGS FOR SIZE
- 07 54 19.01 PVC SINGLE PLY MEMBRANE ROOFING
- 07 54 19.02 HIGH DENSITY POLYISO RECOVERY BOARD
- 07 54 19.03 1/2" ISO RIGID INSULATION
- 07 54 19.04 POLYISO TAPERED INSULATION
- 07 54 19.09 SHEET VAPOR RETARDER - TAPE SEAMS
- 07 71 00.04 FACTORY FABRICATED PARAPET WALL COPING - CUSTOM COLOR
- 08 43 13.01 ALUMINUM STOREFRONT FRAME
- 09 22 16.06 METAL STUD 8 INCH - 16 INCHES O.C. MAX
- 09 29 00.01 5/8 INCH GYPSUM BOARD - LEVEL 4 FINISH - 1 LAYER

GENERAL NOTES:

1. REFER TO CIVIL DRAWINGS FOR FINAL GRADE ELEVATIONS
2. REFER TO REFLECTED CEILING PLANS FOR CEILING HEIGHTS
3. REFER TO STRUCTURAL DRAWINGS FOR TRUE DIRECTION OF STEEL DECKING
4. REFERENCE EXTERIOR ELEVATIONS FOR VARIATION IN COLORS

100% CONSTRUCTION DOCUMENTS

KEY PLAN NORTH ARROW

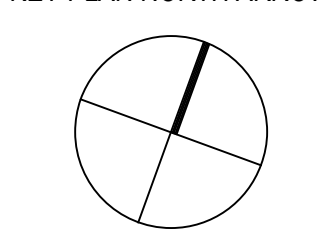

KEYPLAN

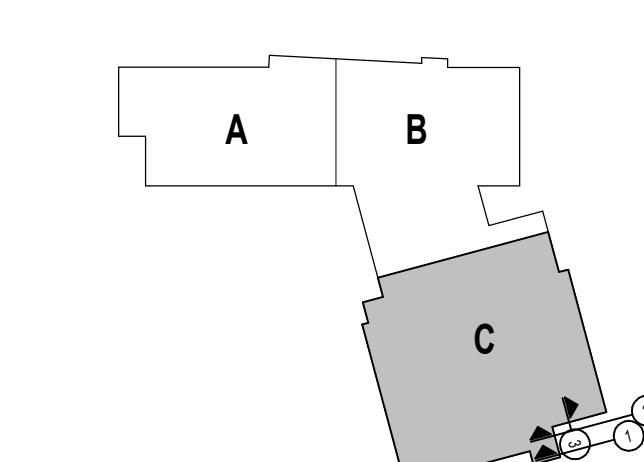

DRAWING NAME:

WALL SECTIONS

DRAWN BY: CHR / BFC

REVIEWED BY: CHR / KK

SCALE: AS INDICATED | DRAWING NUMBER:

JOB NO.: 2202.02

DATE: OCTOBER 13, 2023

A4.27

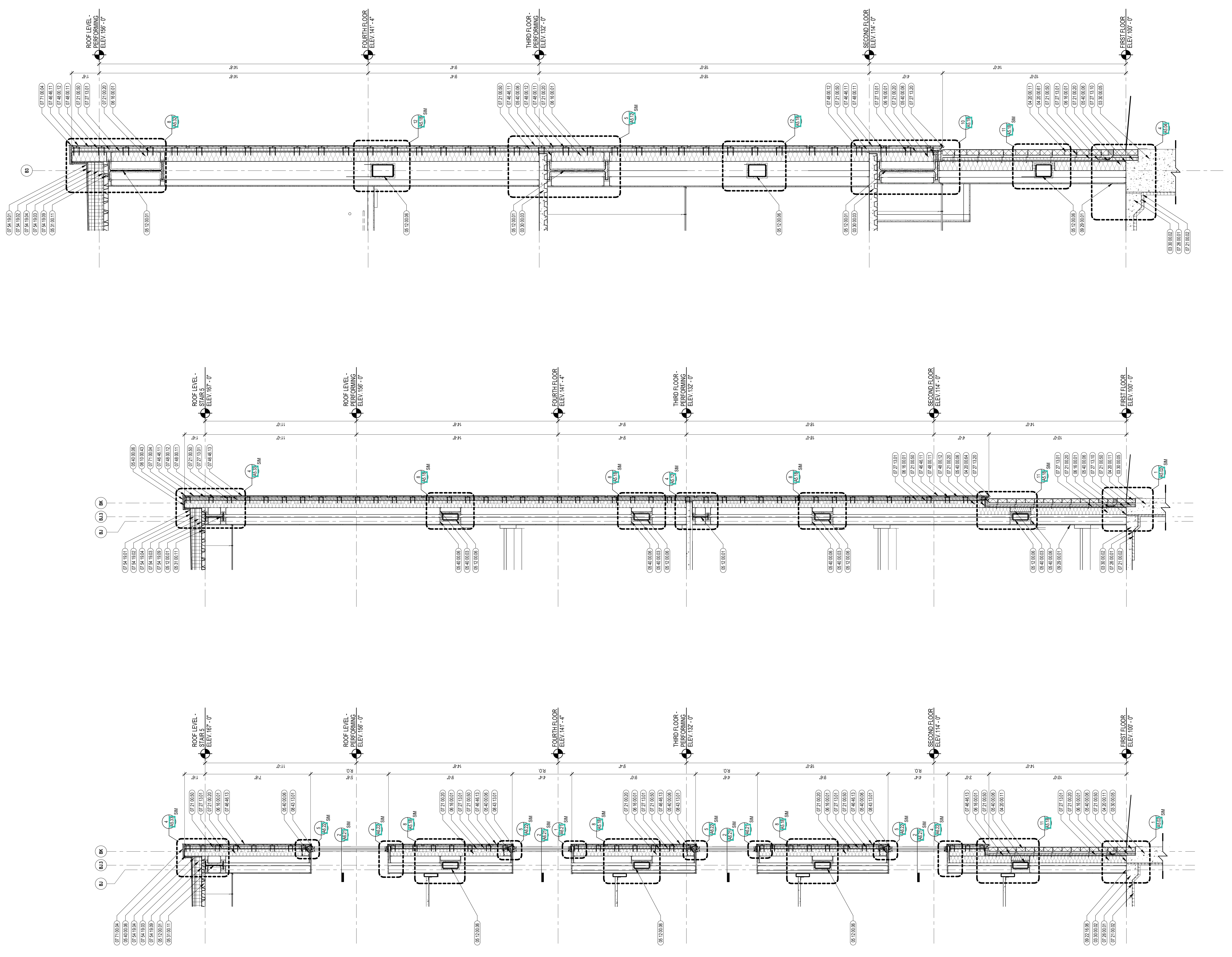

3 EXTERIOR WALL SECTION
1/2" = 1'-0"

2 EXTERIOR WALL SECTION
3/8" = 1'-0"

1 EXTERIOR WALL SECTION
3/8" = 1'-0"

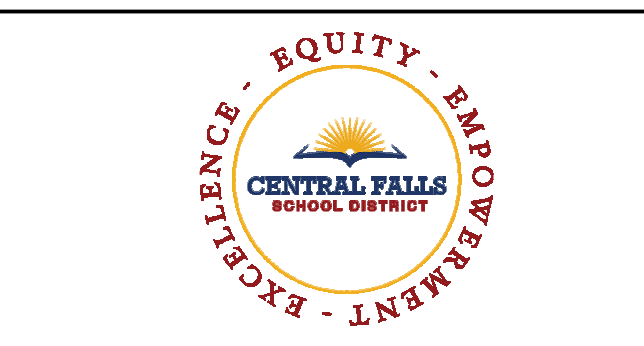

CENTRAL FALLS HIGH SCHOOL
10 HIGGINSON AVE, CENTRAL FALLS, RI

KEYNOTE LEGEND:

- 03 30 00.02 CONCRETE SLAB ON GRADE - SEE STRUCTURAL
- 03 30 00.03 CONCRETE SLAB ON DECK - SEE STRUCTURAL
- 03 30 00.05 CONCRETE FOUNDATION - SEE STRUCTURAL
- 04 20 00.11 CMU TYPE SF1 - GROUND FACE CMU - REFERENCE DRAWINGS FOR BLOCK DEPTH
- 04 20 00.13 CMU TYPE SF3 - GROUND FACE CMU - REFERENCE DRAWINGS FOR BLOCK DEPTH
- 05 12 00.01 STEEL BEAM - SEE STRUCTURAL
- 05 12 00.06 STEEL TUBE - SEE STRUCTURAL
- 05 31 00.02 POUR STOP - FLOOR SLAB - SEE STRUCTURAL
- 05 31 00.11 STEEL ROOF DECK - 3 INCH GALVANIZED - SEE STRUCTURAL
- 05 40 00.03 STEEL STUDS - 3.58 INCH - 16 INCHES O.C. MAX
- 05 40 00.06 STEEL STUDS - 4 INCH - 16 INCHES O.C. MAX
- 06 16 00.01 GYPSUM EXTERIOR SHEATHING - 5/8 INCH
- 07 21 00.02 RIGID INSULATION - 2 INCH - UNDER SLAB - HIGH COMPRESSIVE STRENGTH
- 07 21 00.20 GLASS FIBER BLANKET INSULATION - MATCH DEPTH OF STUD - UNFACED
- 07 21 00.50 MINERAL WOOL INSULATION - RIGID - EXTERIOR - 2 INCH
- 07 25 00.01 VAPOR RETARDER - UNDER SLAB
- 07 27 13.01 AIR/VAPOR BARRIER MEMBRANE - SELF-ADHERING
- 07 27 13.10 WATERPROOF MEMBRANE FLASHING
- 07 27 13.20 FLASHING - STAINLESS STEEL
- 07 46 46.11 MINERAL FIBER CEMENT PANEL - COLOR 1
- 07 46 46.13 MINERAL FIBER CEMENT PANEL - COLOR 3
- 07 46 46.20 MINERAL FIBER CEMENT SOFFIT - COLOR 1
- 07 48 00.11 HORIZONTAL GIRT - REFER TO SHOP DRAWINGS FOR SIZE
- 07 54 19.01 PVC SINGLE PLY MEMBRANE ROOFING
- 07 54 19.02 HIGH DENSITY POLYISO RECOVERY BOARD
- 07 54 19.03 POLYISO RIGID INSULATION
- 07 54 19.04 POLYISO TAPERED INSULATION
- 07 54 19.09 SHEET VAPOR RETARDER - TAPE SEAMS
- 07 71 00.04 FACTORY FABRICATED PARAPET WALL COPING - CUSTOM COLOR
- 08 43 13.01 ALUMINUM STOREFRONT FRAME
- 09 22 16.03 METAL STUD 3.58 INCH - 16 INCHES O.C. MAX
- 09 22 16.06 METAL STUD 4 INCH - 16 INCHES O.C. MAX
- 09 29 00.01 5/8 INCH GYPSUM BOARD - LEVEL 4 FINISH - 1 LAYER
- 09 29 00.21 5/8 INCH GYPSUM BOARD - LEVEL 4 FINISH - 1 LAYER - SAG-RESISTANT
- 09 91 00.01 PAINT - SEE SCHEDULE

- GENERAL NOTES:**
1. REFER TO CIVIL DRAWINGS FOR FINAL GRADE ELEVATION
 2. REFER TO REFLECTED CEILING PLANS FOR CEILING HEIGHTS
 3. REFER TO STRUCTURAL DRAWINGS FOR TRUE DIRECTION OF STEEL DECKING
 4. REFERENCE EXTERIOR ELEVATIONS FOR VARIATION IN COLORS

100% CONSTRUCTION DOCUMENTS

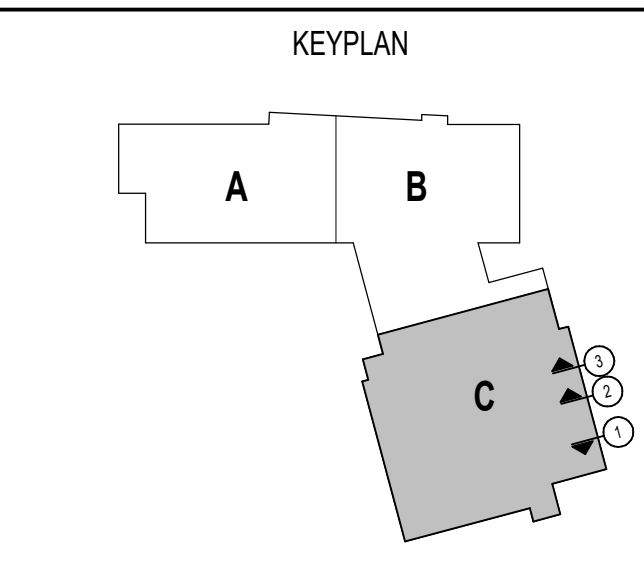
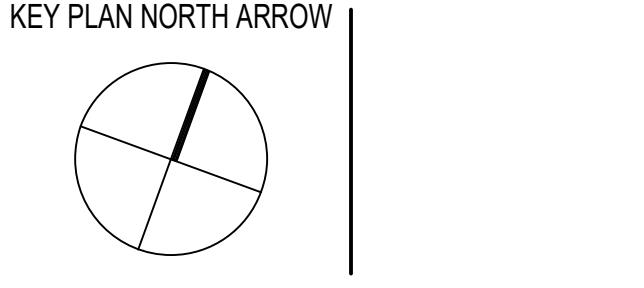

DRAWING NAME:

WALL SECTIONS

DRAWN BY: CHR / BFC
 REVIEWED BY: CHR / KK
 SCALE: AS INDICATED | DRAWING NUMBER:
 JOB NO.: 2202.02
 DATE: OCTOBER 13, 2023 **A4.28**

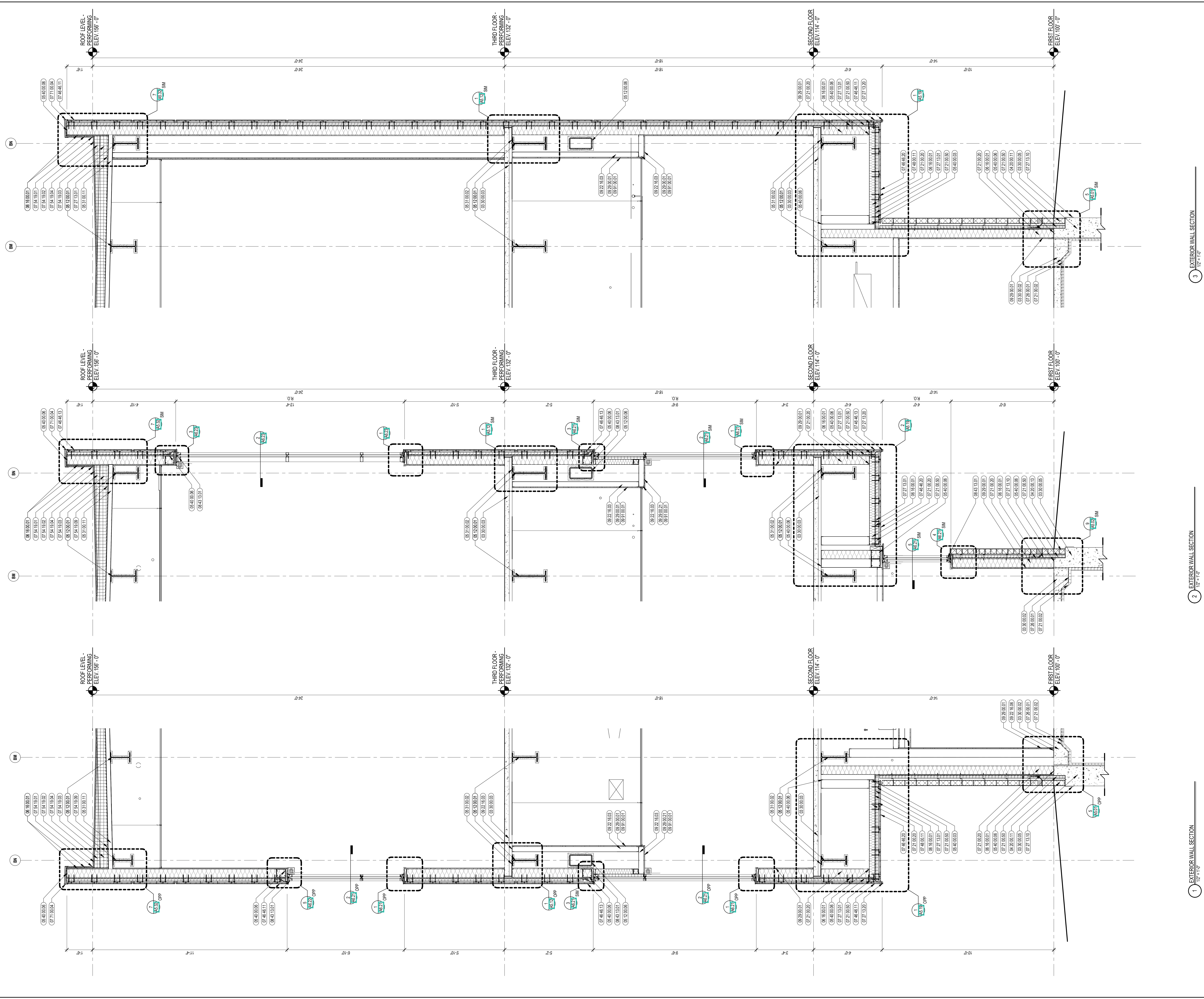

3 EXTERIOR WALL SECTION
12'-7 1/2"

2 EXTERIOR WALL SECTION
12'-7 1/4"

1 EXTERIOR WALL SECTION
12'-7 1/2"



CENTRAL FALLS HIGH SCHOOL
10 HIGGINSON AVE, CENTRAL FALLS, RI

Copyright © 2023, A3 Architects, Inc.

KEYNOTE LEGEND:

- 03 30 00.02 CONCRETE SLAB ON GRADE - SEE STRUCTURAL
- 03 30 00.03 CONCRETE SLAB ON DECK - SEE STRUCTURAL
- 03 30 00.05 CONCRETE FOUNDATION - SEE STRUCTURAL
- 04 20 00.11 CMU TYPE SF1 - GROUND FACE CMU - REFERENCE DRAWINGS FOR BLOCK DEPTH
- 04 20 00.13 CMU TYPE SF3 - GROUND FACE CMU - REFERENCE DRAWINGS FOR BLOCK DEPTH
- 04 20 00.61 TYPICAL MASONRY ANCHORITIES - REFERENCE SPECIFICATION FOR SPACING
- 04 20 00.64 SEALANT - TYPE AS REQUIRED
- 05 12 00.01 STEEL BEAM - SEE STRUCTURAL
- 05 12 00.06 STEEL TUBE - SEE STRUCTURAL
- 05 31 00.02 POUR STOP - FLOOR SLAB - SEE STRUCTURAL
- 05 31 00.11 STEEL ROOF DECK - 3 INCH GALVANIZED - SEE STRUCTURAL
- 05 40 00.06 STEEL STUDS - 6 INCH - 16 INCHES O.C. MAX
- 06 10 00.11 WOOD BLOCKING - (2X) PRESSURE TREATED - SIZE AS NOTED ON DRAWING
- 06 10 00.43 PLYWOOD PRESSURE TREATED - 5/8 INCH
- 06 16 00.01 GYPSUM EXTERIOR SHEATHING - 5/8 INCH
- 07 21 00.02 RIGID INSULATION - 2 INCH - UNDER SLAB - HIGH COMPRESSIVE STRENGTH
- 07 21 00.20 GLASS FIBER BLANKET INSULATION - MATCH DEPTH OF STUD - UNFACED
- 07 21 00.50 MINERAL WOOL INSULATION - RIGID - EXTERIOR - 2 INCH
- 07 28 00.01 VAPOR RETARDER - UNDER SLAB
- 07 27 13.01 AIRVAPOR BARRIER MEMBRANE - SELF-ADHERING
- 07 27 13.10 WATERPROOF MEMBRANE FLASHING
- 07 46 46.11 MINERAL FIBER CEMENT PANEL - COLOR 1
- 07 46 46.14 MINERAL FIBER CEMENT PANEL - COLOR 4
- 07 46 46.20 MINERAL FIBER CEMENT SOFFIT - COLOR 1
- 07 48 00.11 HORIZONTAL GIRT - REFER TO SHOP DRAWINGS FOR SIZE
- 07 48 00.12 VERTICAL PANEL RAIL - REFER TO SHOP DRAWINGS FOR SIZE
- 07 48 00.22 STAINLESS STEEL SELF-DRILLING SCREW WITH THERMAL ISOLATION
- 07 54 19.01 PVC SINGLE PLY MEMBRANE ROOFING
- 07 54 19.02 HIGH DENSITY POLYISO RECOVERY BOARD
- 07 54 19.03 POLYISO RIGID INSULATION
- 07 54 19.04 POLYISO TAPERED INSULATION
- 07 54 19.09 SHEET VAPOR RETARDER - TAPE SEAMS
- 07 71 00.04 FACTORY FABRICATED PARAPET WALL COPING - CUSTOM COLOR
- 07 81 00.01 SEMI-RIGID FIREPROOFING
- 08 43 13.01 ALUMINUM STOREFRONT FRAME
- 08 44 13.01 ALUMINUM CURTAIN WALL FRAME
- 08 44 13.02 ALUMINUM ENTRANCE DOOR
- 08 90 00.20 ALUMINUM LOUVER - SEE ELEVATIONS AND SPECIFICATION
- 09 29 00.01 5/8 INCH GYPSUM BOARD - LEVEL 4 FINISH - 1 LAYER
- 09 72 16.01 VINYL WALL CLADDING - REFERENCE ELEVATIONS FOR TYPE
- 32 13 13.01 SIDEWALK - SEE CIVIL/LANDSCAPE

- GENERAL NOTES:**
1. REFER TO CIVIL DRAWINGS FOR FINAL GRADE ELEVATIONS
 2. REFER TO REFLECTED CEILING PLANS FOR CEILING HEIGHTS
 3. REFER TO STRUCTURAL DRAWINGS FOR TRUE DIRECTION OF STEEL DECKING
 4. REFERENCE EXTERIOR ELEVATIONS FOR VARIATION IN COLORS

100% CONSTRUCTION DOCUMENTS

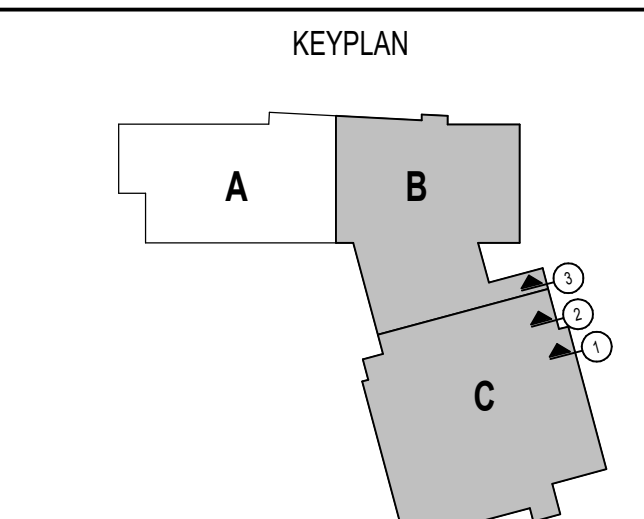
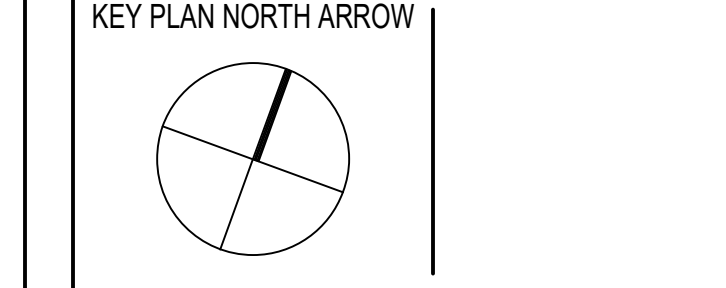

DRAWING NAME:

WALL SECTIONS

DRAWN BY: CHR / BFC
 REVIEWED BY: CHR / KK
 SCALE: AS INDICATED | DRAWING NUMBER:
 JOB NO.: 2202.02
 DATE: OCTOBER 13, 2023 **A4.29**

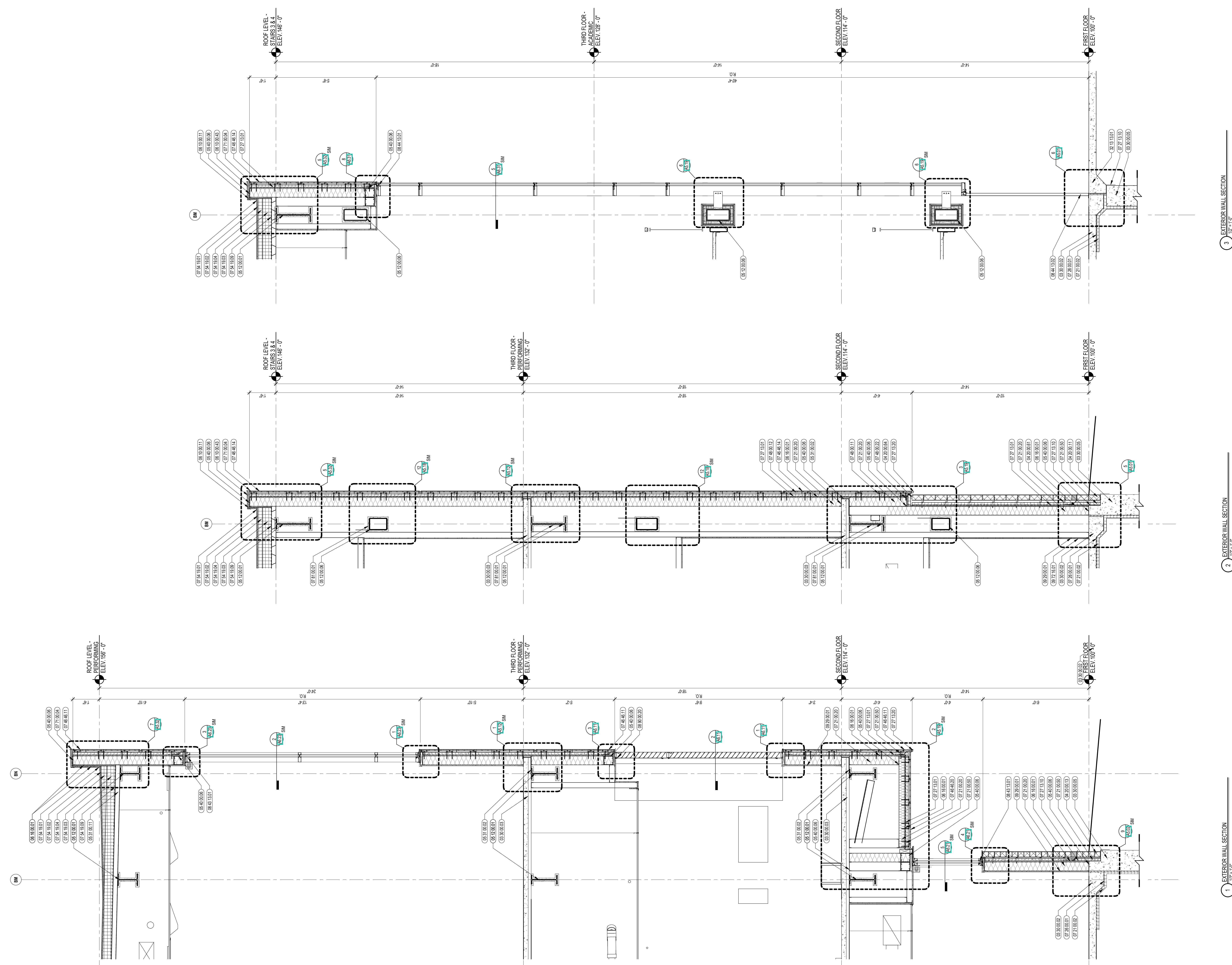

3 EXTERIOR WALL SECTION
1/2" = 1'-0"

2 EXTERIOR WALL SECTION
1/2" = 1'-0"

1 EXTERIOR WALL SECTION
1/2" = 1'-0"

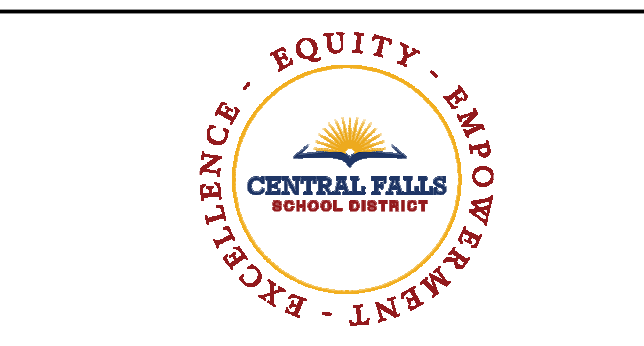

CENTRAL FALLS HIGH SCHOOL
10 HIGGINSON AVE, CENTRAL FALLS, RI

KEYNOTE LEGEND:

- 03 30 00.02 CONCRETE SLAB ON GRADE - SEE STRUCTURAL
- 03 30 00.03 CONCRETE SLAB ON DECK - SEE STRUCTURAL
- 03 30 00.05 CONCRETE FOUNDATION - SEE STRUCTURAL
- 05 12 00.01 STEEL BEAM - SEE STRUCTURAL
- 05 12 00.06 STEEL TUBE - SEE STRUCTURAL
- 05 31 00.02 POUR STOP - FLOOR SLAB - SEE STRUCTURAL
- 05 31 00.11 STEEL ROOF DECK - 3 INCH GALVANIZED - SEE STRUCTURAL
- 05 40 00.03 STEEL STUDS - 3/8 INCH - 16 INCHES O.C. MAX
- 05 40 00.06 STEEL STUDS - 8 INCH - 16 INCHES O.C. MAX
- 06 10 00.11 WOOD BLOCKING - (DX) PRESSURE TREATED - SIZE AS NOTED OR DRAWN
- 06 10 00.21 WOOD BLOCKING - (DX) FIRE RETARDANT TREATED - SIZE AS NOTED OR DRAWN
- 06 10 00.43 PL WOOD PRESSURE TREATED - 5/8 INCH
- 06 16 00.01 GYPSUM EXTERIOR SHEATHING - 5/8 INCH
- 07 21 00.02 RIGID INSULATION - 2 INCH - UNDER SLAB - HIGH COMPRESSIVE STRENGTH
- 07 21 00.20 CLASS FIBER BATT INSULATION - MATCH DEPTH OF STUD - UNFACED
- 07 21 00.50 MINERAL WOOL INSULATION - RIGID - EXTERIOR - 2 INCH
- 07 28 00.01 VAPOR RETARDER - UNDER SLAB
- 07 27 13.01 AIR/VAPOR BARRIER MEMBRANE - SELF-ADHERING
- 07 42 13.01 ALUMINUM PANEL - COLOR 1
- 07 46 46.11 MINERAL FIBER CEMENT PANEL - COLOR 1
- 07 46 46.12 MINERAL FIBER CEMENT PANEL - COLOR 2
- 07 46 46.14 MINERAL FIBER CEMENT PANEL - COLOR 4
- 07 48 00.11 HORIZONTAL GIRT - REFER TO SHOP DRAWINGS FOR SIZE
- 07 48 00.12 VERTICAL PANEL RAIL - REFER TO SHOP DRAWINGS FOR SIZE
- 07 54 19.01 PVC SINGLE PLY MEMBRANE ROOFING
- 07 54 19.02 HIGH DENSITY POLYISO RECOVERY BOARD
- 07 54 19.03 POLYISO RIGID INSULATION
- 07 54 19.04 POLYISO TAPERED INSULATION
- 07 54 19.09 SHEET VAPOR RETARDER - TAPE SEAMS
- 07 71 00.04 FACTORY FABRICATED PARAPET WALL COPING - CUSTOM COLOR
- 07 81 00.01 CEMENTITIOUS FIREPROOFING
- 06 43 13.01 ALUMINUM STOREFRONT FRAME
- 06 43 15.01 BULLET-RESISTANT ALUMINUM FRAMED STOREFRONT
- 06 43 15.11 BULLET-RESISTANT ALUMINUM STOREFRONT FRAME
- 06 44 13.01 ALUMINUM CURTAIN WALL FRAME
- 09 22 16.03 METAL STUD 3/8 INCH - 16 INCHES O.C. MAX
- 09 29 00.01 5/8 INCH GYPSUM BOARD - LEVEL 4 FINISH - 1 LAYER
- 09 29 00.21 5/8 INCH GYPSUM BOARD - LEVEL 4 FINISH - SAC RESISTANT
- 09 29 00.43 CORNER BEAD
- 09 51 00.04 ACT TYPE-4
- 32 13 13.01 SIDEWALK - SEE CIVILLANDSCAPE

GENERAL NOTES:

1. REFER TO CIVIL DRAWINGS FOR FINAL GRADE ELEVATIONS
2. REFER TO REFLECTED CEILING PLANS FOR CEILING HEIGHTS
3. REFER TO STRUCTURAL DRAWINGS FOR TRUE DIRECTION OF STEEL DECKING
4. REFERENCE EXTERIOR ELEVATIONS FOR VARIATION IN COLORS

100% CONSTRUCTION DOCUMENTS

KEY PLAN NORTH ARROW

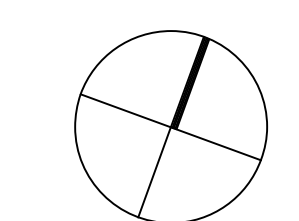

KEYPLAN

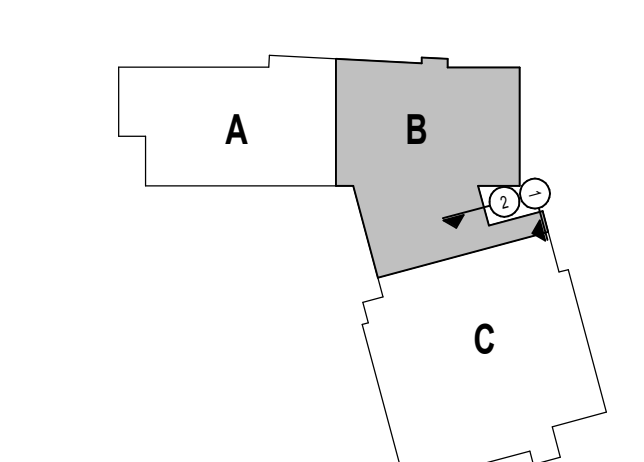

DRAWING NAME:

WALL SECTIONS

DRAWN BY: CHR / BFC

REVIEWED BY: CHR / KK

SCALE: AS INDICATED | DRAWING NUMBER:

JOB NO.: 2202.02

DATE: OCTOBER 13, 2023

A4.30

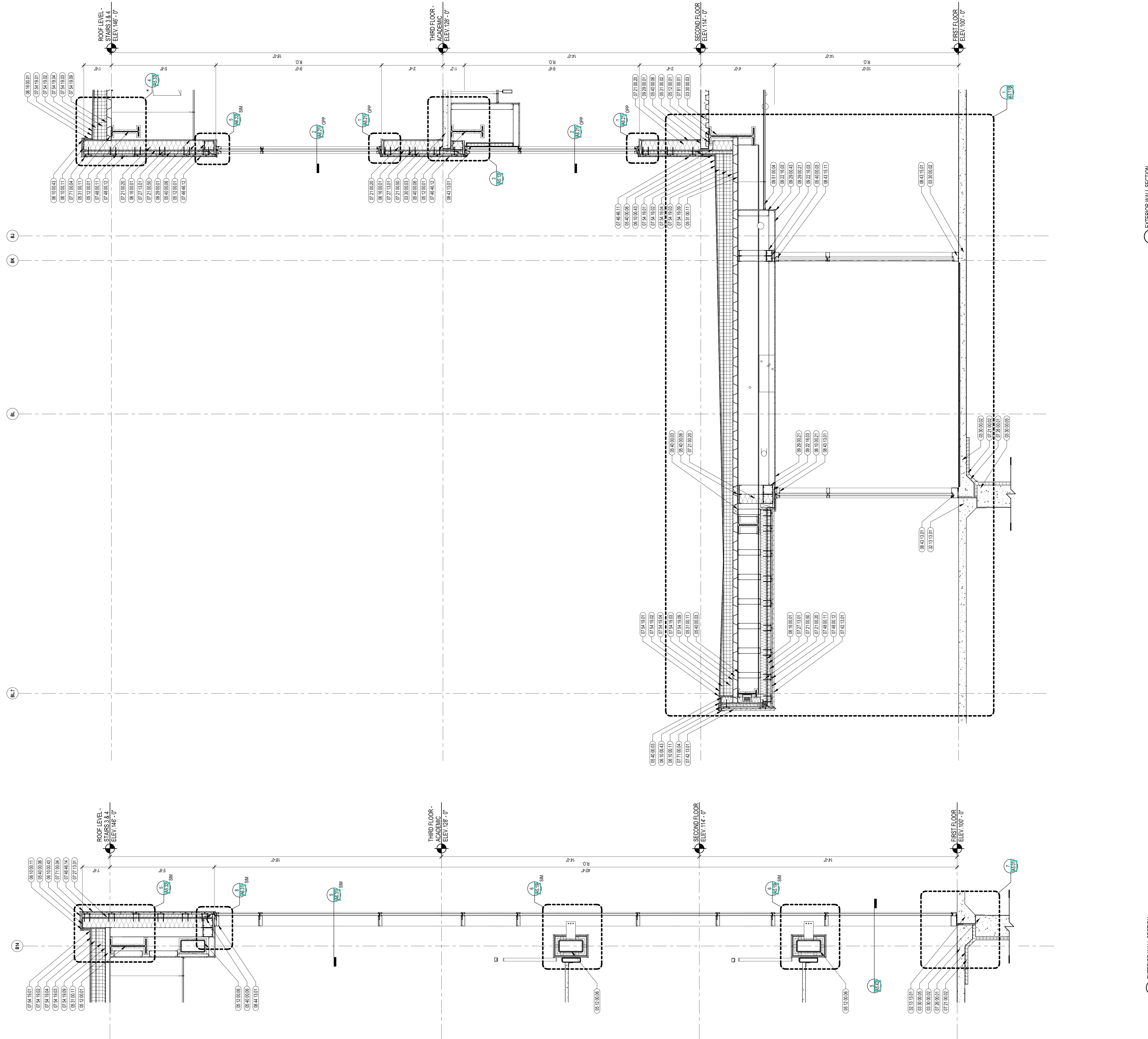

2 EXTERIOR WALL SECTION
1/8" = 1'-0"

1 EXTERIOR WALL SECTION
1/8" = 1'-0"



CENTRAL FALLS HIGH SCHOOL
10 HIGGINSON AVE, CENTRAL FALLS, RI

Copyright © 2023, A3 Architects, Inc.

KEYNOTE LEGEND:

- 03 30 00.02 CONCRETE SLAB ON GRADE - SEE STRUCTURAL
- 03 30 00.03 CONCRETE SLAB ON DECK - SEE STRUCTURAL
- 03 30 00.05 CONCRETE FOUNDATION - SEE STRUCTURAL
- 04 20 00.11 CMU TYPE SF1 - GROUND FACE CMU - REFERENCE DRAWINGS FOR BLOCK DEPTH
- 04 20 00.12 CMU TYPE SF2 - GROUND FACE CMU - REFERENCE DRAWINGS FOR BLOCK DEPTH
- 04 20 00.61 TYPICAL MASONRY ANCHORITIES - REFERENCE SPECIFICATION FOR SPACING
- 04 20 00.64 SEALANT - TYPE AS REQUIRED
- 05 12 00.01 STEEL BEAM - SEE STRUCTURAL
- 05 12 00.06 STEEL TUBE - SEE STRUCTURAL
- 05 31 00.02 POUR STOP - FLOOR SLAB - SEE STRUCTURAL
- 05 31 00.11 STEEL ROOF DECK - 3 INCH GALVANIZED - SEE STRUCTURAL
- 05 40 00.06 STEEL STUDS - 6 INCH - 16 INCHES O.C. MAX
- 06 10 00.11 WOOD BLOCKING - (2X) PRESSURE TREATED - SIZE AS NOTED ON DRAWING
- 06 10 00.43 PLYWOOD PRESSURE TREATED - 5/8 INCH
- 06 16 00.01 GYPSUM EXTERIOR SHEATHING - 5/8 INCH
- 07 21 00.02 RIGID INSULATION - 2 INCH - UNDER SLAB - HIGH COMPRESSIVE STRENGTH
- 07 21 00.20 GLASS FIBER BLANKET INSULATION - MATCH DEPTH OF STUD - UNFACED
- 07 21 00.50 MINERAL WOOL INSULATION - RIGID - EXTERIOR - 2 INCH
- 07 28 00.01 VAPOR RETARDER - UNDER SLAB
- 07 27 13.01 AIRVAPOR BARRIER MEMBRANE - SELF-ADHERING
- 07 27 13.10 WATERPROOF MEMBRANE FLASHING
- 07 27 13.20 FLASHING - STAINLESS STEEL
- 07 42 13.01 ALUMINUM PANEL - COLOR 1
- 07 46 46.14 MINERAL FIBER CEMENT PANEL - COLOR 4
- 07 48 00.11 HORIZONTAL GIRT - REFER TO SHOP DRAWINGS FOR SIZE
- 07 48 00.12 VERTICAL PANEL RAIL - REFER TO SHOP DRAWINGS FOR SIZE
- 07 48 00.22 STAINLESS STEEL SELF-DRILLING SCREW WITH THERMAL ISOLATION
- 07 54 19.01 PVC SINGLE PLY MEMBRANE ROOFING
- 07 54 19.02 HIGH DENSITY POLYISO RECOVERY BOARD
- 07 54 19.03 POLYISO RIGID INSULATION
- 07 54 19.04 POLYISO TAPERED INSULATION
- 07 54 19.06 SHEET VAPOR RETARDER - TAPE SEAMS
- 07 71 00.04 FACTORY FABRICATED PARAPET WALL COPING - CUSTOM COLOR
- 08 44 13.01 ALUMINUM CURTAIN WALL FRAME
- 09 22 16.03 METAL STUD 3.58 INCH - 16 INCHES O.C. MAX
- 09 29 00.01 5/8 INCH GYPSUM BOARD - LEVEL 4 FINISH - 1 LAYER
- 09 29 00.21 5/8 INCH GYPSUM BOARD - LEVEL 4 FINISH - 1 LAYER - SAG-RESISTANT

GENERAL NOTES:

1. REFER TO CIVIL DRAWINGS FOR FINAL GRADE ELEVATIONS
2. REFER TO REFLECTED CEILING PLANS FOR CEILING HEIGHTS
3. REFER TO STRUCTURAL DRAWINGS FOR TRUE DIRECTION OF STEEL DECKING
4. REFERENCE EXTERIOR ELEVATIONS FOR VARIATION IN COLORS

100% CONSTRUCTION DOCUMENTS

KEY PLAN NORTH ARROW

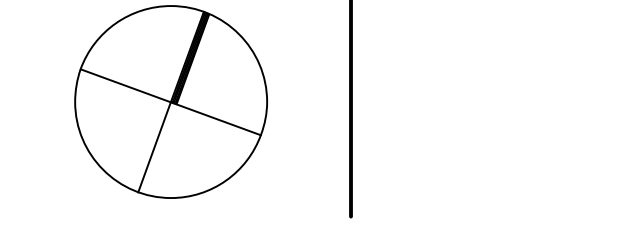

KEYPLAN

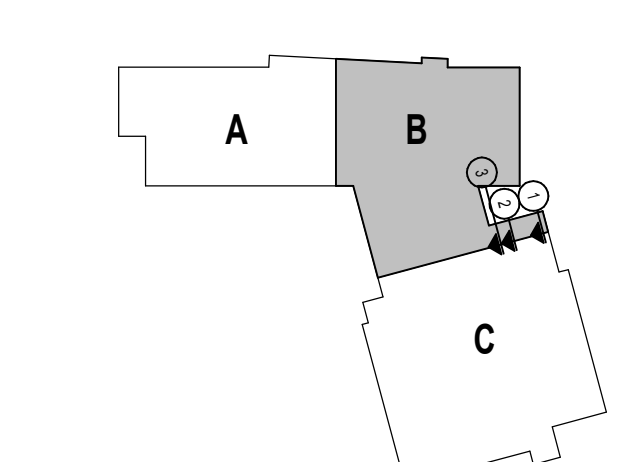

DRAWING NAME:

WALL SECTIONS

DRAWN BY: CHR / BFC
REVIEWED BY: CHR / KK

SCALE: AS INDICATED | DRAWING NUMBER:
JOB NO.: 2202.02
DATE: OCTOBER 13, 2023 **A4.31**

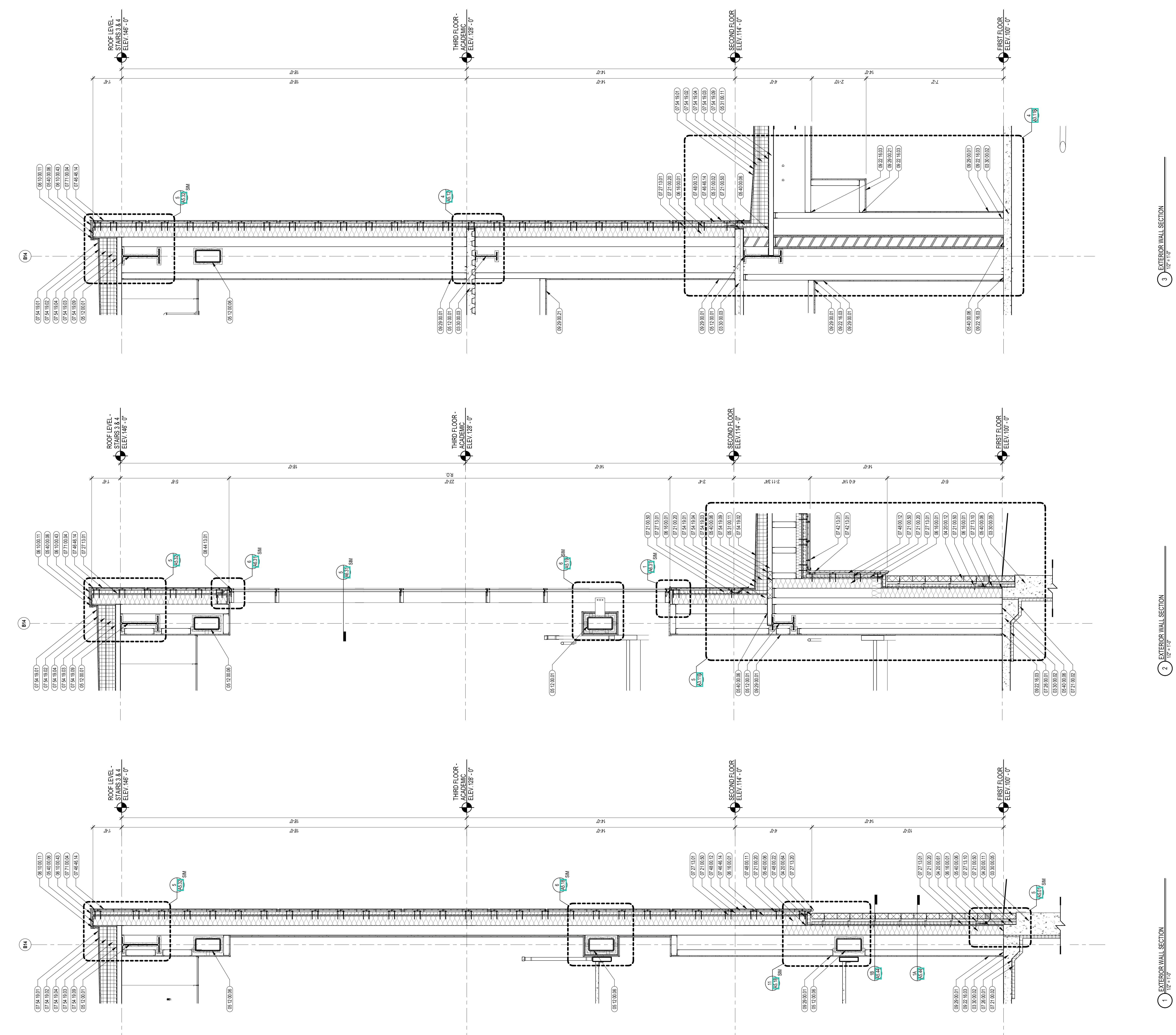

3 EXTERIOR WALL SECTION
1/2" = 1'-0"

2 EXTERIOR WALL SECTION
1/2" = 1'-0"

1 EXTERIOR WALL SECTION
1/2" = 1'-0"



CENTRAL FALLS HIGH SCHOOL
10 HIGGINSON AVE, CENTRAL FALLS, RI

Copyright © 2023, A3 Architects, Inc.

KEYNOTE LEGEND:

- 03 30 00.02 CONCRETE SLAB ON GRADE - SEE STRUCTURAL
- 03 30 00.03 CONCRETE SLAB ON DECK - SEE STRUCTURAL
- 03 30 00.05 CONCRETE FOUNDATION - SEE STRUCTURAL
- 04 20 00.11 CMU TYPE SF1 - GROUND FACE CMU - REFERENCE DRAWINGS FOR BLOCK DEPTH
- 04 20 00.13 CMU TYPE SF3 - GROUND FACE CMU - REFERENCE DRAWINGS FOR BLOCK DEPTH
- 05 12 00.01 STEEL BEAM - SEE STRUCTURAL
- 05 31 00.11 STEEL ROOF DECK - 3 INCH GALVANIZED - SEE STRUCTURAL
- 05 40 00.03 STEEL STUDS - 3/8 INCH - 16 INCHES O.C. MAX
- 05 40 00.06 STEEL STUDS - 6 INCH - 16 INCHES O.C. MAX
- 06 16 00.01 GYPSUM EXTERIOR SHEATHING - 5/8 INCH
- 07 21 00.02 RIGID INSULATION - 2 INCH - UNDER SLAB - HIGH COMPRESSIVE STRENGTH
- 07 21 00.20 GLASS FIBER BLANKET INSULATION - MATCH DEPTH OF STUD - UNFACED
- 07 21 00.50 MINERAL WOOL INSULATION - RIGID - EXTERIOR - 2 INCH
- 07 26 00.01 VAPOR RETARDER - UNDER SLAB
- 07 27 13.01 AIR VAPOR BARRIER MEMBRANE - SELF-ADHERING
- 07 46 46.12 MINERAL FIBER CEMENT PANEL - COLOR 2
- 07 46 46.20 MINERAL FIBER CEMENT SOFFIT - COLOR 1
- 07 54 19.01 PVC SINGLE PLY MEMBRANE ROOFING
- 07 54 19.02 HIGH DENSITY POLYISO RECOVERY BOARD
- 07 54 19.03 POLYISO RIGID INSULATION
- 07 54 19.04 POLYISO TAPERED INSULATION
- 07 54 19.09 SHEET VAPOR RETARDER - TAPE SEAMS
- 07 71 00.04 FACTORY FABRICATED PARAPET WALL COPING - CUSTOM COLOR
- 08 43 13.01 ALUMINUM STOREFRONT FRAME
- 09 29 00.01 5/8 INCH GYPSUM BOARD - LEVEL 4 FINISH - 1 LAYER

GENERAL NOTES:

1. REFER TO CIVIL DRAWINGS FOR FINAL GRADE ELEVATIONS
2. REFER TO REFLECTED CEILING PLANS FOR CEILING HEIGHTS
3. REFER TO STRUCTURAL DRAWINGS FOR TRUE DIRECTION OF STEEL DECKING
4. REFERENCE EXTERIOR ELEVATIONS FOR VARIATION IN COLORS

100% CONSTRUCTION DOCUMENTS

KEY PLAN NORTH ARROW

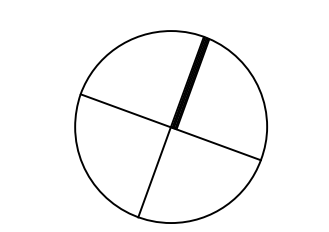

KEYPLAN

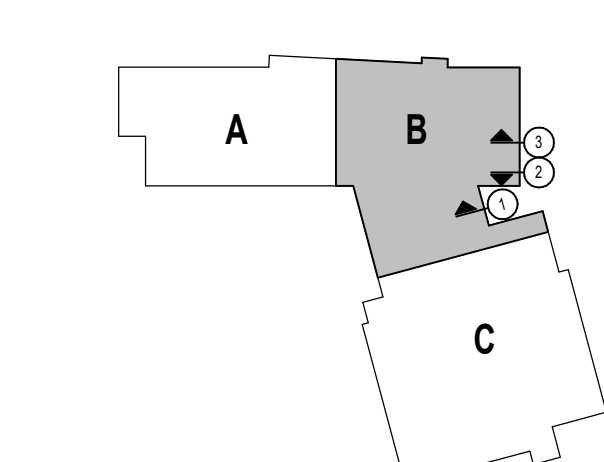

DRAWING NAME:

WALL SECTIONS

DRAWN BY: CHR / BFC

REVIEWED BY: CHR / KK

SCALE: AS INDICATED | DRAWING NUMBER:

JOB NO.: 2202.02

DATE: OCTOBER 13, 2023

A4.32

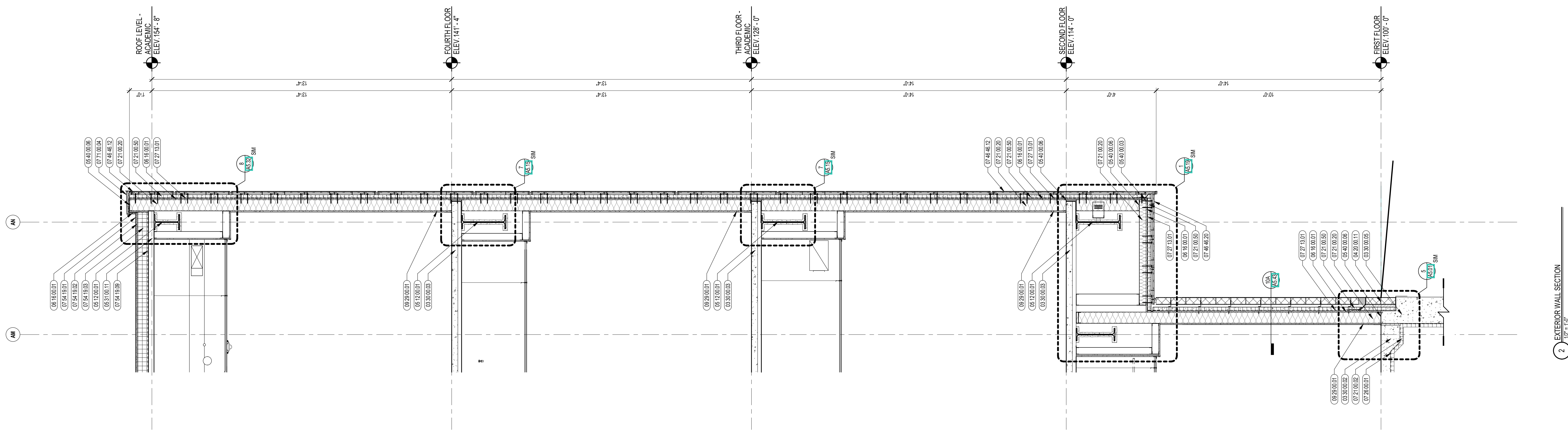

2 EXTERIOR WALL SECTION
1/2" = 1'-0"

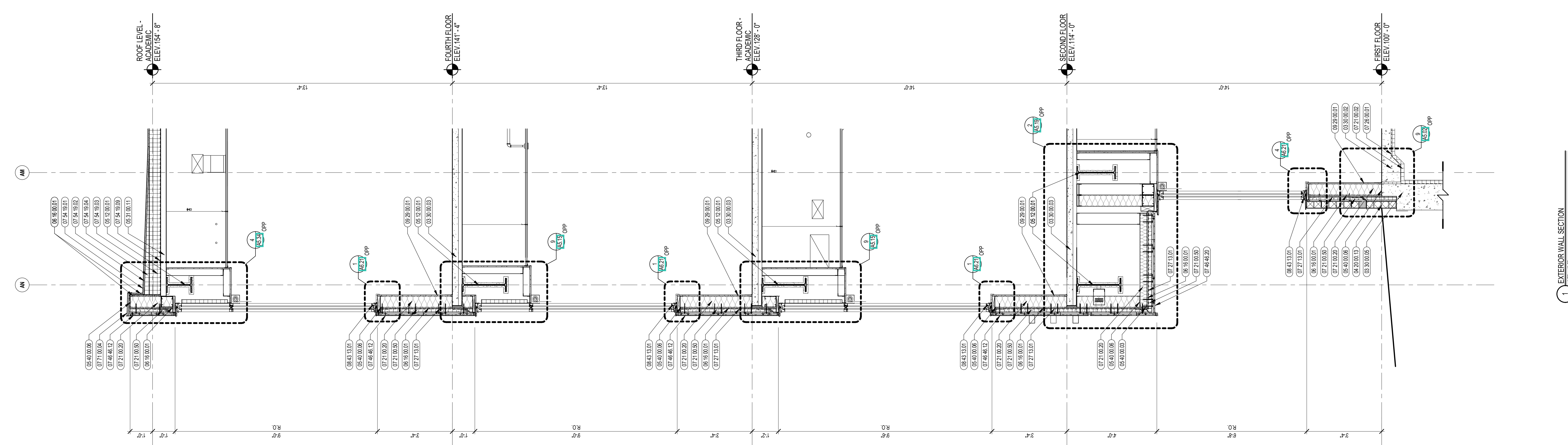

1 EXTERIOR WALL SECTION
1/2" = 1'-0"



CENTRAL FALLS HIGH SCHOOL
10 HIGGINSON AVE, CENTRAL FALLS, RI

KEYNOTE LEGEND:

03 30 00 02	CONCRETE SLAB ON GRADE - SEE STRUCTURAL
03 30 00 03	CONCRETE SLAB ON DECK - SEE STRUCTURAL
03 30 00 05	CONCRETE FOUNDATION - SEE STRUCTURAL
04 20 00 11	CMU TYPE SFI - GROUND FACE CMU - REFERENCE DRAWINGS FOR BLOCK DEPTH
04 20 00 13	CMU TYPE SFI - GROUND FACE CMU - REFERENCE DRAWINGS FOR BLOCK DEPTH
05 12 00 01	STEEL BEAM - SEE STRUCTURAL
05 12 00 06	STEEL TUBE - SEE STRUCTURAL
05 31 00 11	STEEL ROOF DECK - 3 INCH GALVANIZED - SEE STRUCTURAL
05 40 00 03	STEEL STUDS - 3.58 INCH - 16 INCHES O.C. MAX
05 40 00 06	STEEL STUDS - 8 INCH - 16 INCHES O.C. MAX
06 10 00 11	WOOD BLOCKING - (2X) PRESSURE TREATED - SIZE AS NOTED OR DRAWN
06 10 00 43	PLYWOOD PRESSURE TREATED - 5/8 INCH
06 16 00 01	GYP/SUM EXTERIOR SHEATHING - 5/8 INCH
07 21 00 02	RIGID INSULATION - 2 INCH - UNDER SLAB - HIGH COMPRESSIVE STRENGTH
07 21 00 20	GLASS FIBER BLANKET INSULATION - MATCH DEPTH OF STUD - UNFACED
07 21 00 50	MINERAL WOOL INSULATION - RIGID - EXTERIOR - 2 INCH
07 26 00 01	VAPOR RETARDER - UNDER SLAB
07 27 13 01	AIR/VAPOR BARRIER MEMBRANE - SELF-ADHERING
07 27 13 10	WATERPROOF MEMBRANE FLASHING
07 46 46 11	MINERAL FIBER CEMENT PANEL - COLOR 1
07 46 46 20	MINERAL FIBER CEMENT SOFFIT - COLOR 1
07 46 46 21	MINERAL FIBER CEMENT SOFFIT - COLOR 2
07 48 00 11	HORIZONTAL GIRT - REFER TO SHOP DRAWINGS FOR SIZE
07 48 00 12	VERTICAL PANEL RAIL - REFER TO SHOP DRAWINGS FOR SIZE
07 54 19 01	PVC SINGLE PLY MEMBRANE ROOFING
07 54 19 02	HIGH DENSITY POLYISO RECOVERY BOARD
07 54 19 03	POLYISO RIGID INSULATION
07 54 19 04	POLYISO TAPERED INSULATION
07 54 19 09	SHEET VAPOR RETARDER - TAPE SEAMS
07 61 00 01	SHEET METAL - STANDING SEAM
07 61 00 04	3/8" ROOFING FELT
07 71 00 04	FACTORY FABRICATED PARAPET WALL COPING - CUSTOM COLOR
07 81 00 01	CEMENTITIOUS FIREPROOFING
08 43 13 01	ALUMINUM STOREFRONT FRAME
09 22 16 03	METAL STUD 3-5/8 INCH - 16 INCHES O.C. MAX
09 29 00 01	5/8 INCH GYP/SUM BOARD - LEVEL 4 FINISH - 1 LAYER
09 65 13 01	RUBBER BASE - 4 INCH

- GENERAL NOTES:
- REFER TO CIVIL DRAWINGS FOR FINAL GRADE ELEVATIONS
 - REFER TO REFLECTED CEILING PLANS FOR CEILING HEIGHTS
 - REFER TO STRUCTURAL DRAWINGS FOR TRUE DIRECTION OF STEEL DECKING
 - REFERENCE EXTERIOR ELEVATIONS FOR VARIATION IN COLORS

100% CONSTRUCTION DOCUMENTS

KEY PLAN NORTH ARROW

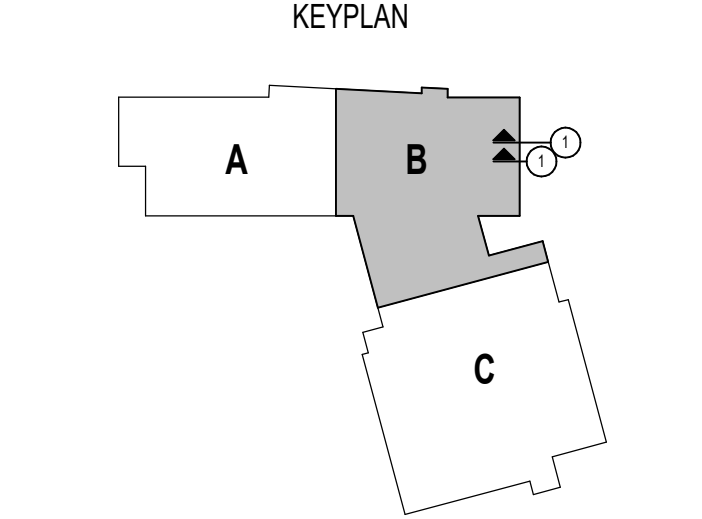

DRAWING NAME:
WALL SECTIONS

DRAWN BY: CHR / BFC
REVIEWED BY: CHR / KK

SCALE: AS INDICATED | DRAWING NUMBER:
JOB NO.: 2202.02 | **A4.33**
DATE: OCTOBER 13, 2023

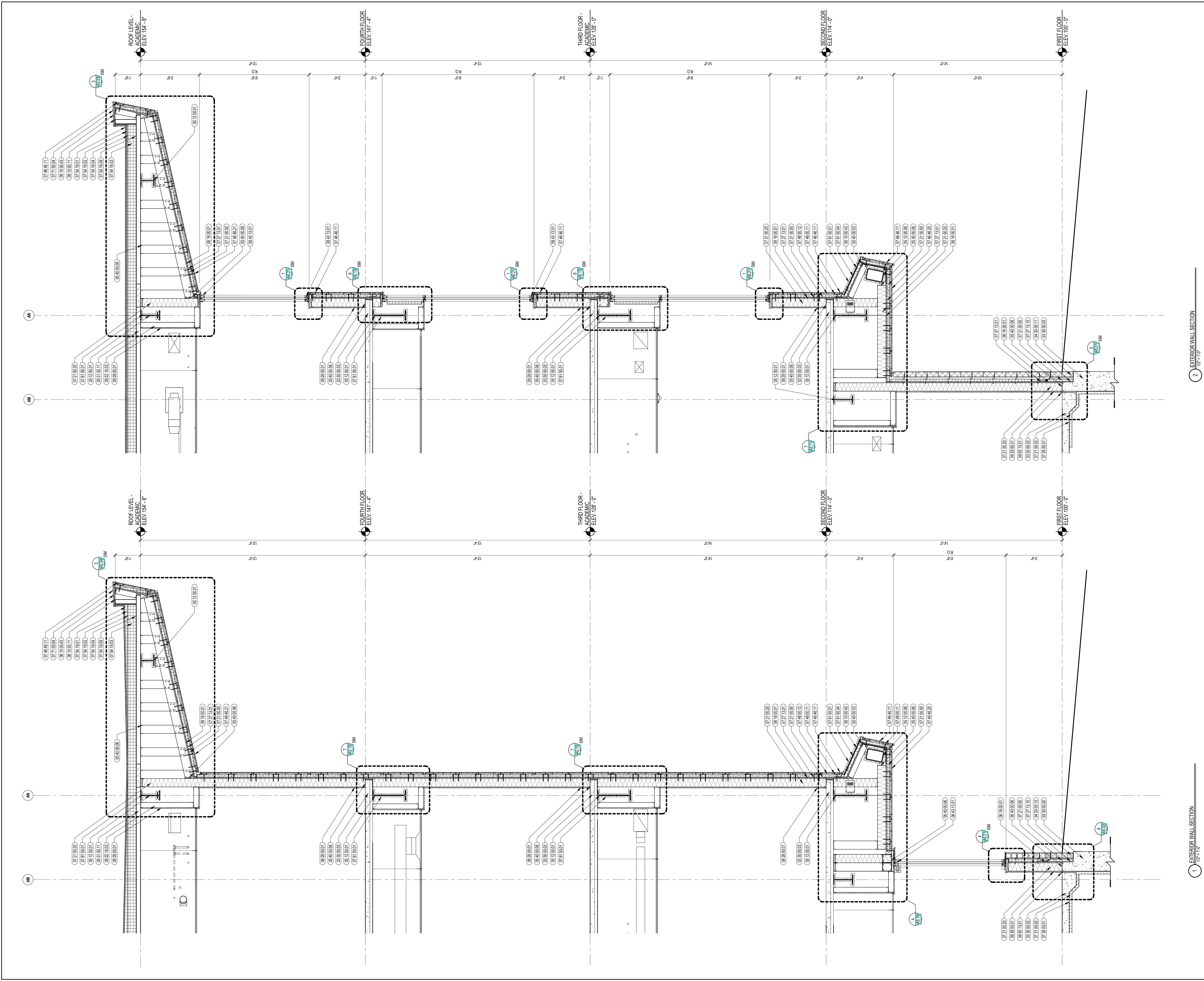

2 EXTERIOR WALL SECTION
1/2" = 1'-0"

1 EXTERIOR WALL SECTION
1/2" = 1'-0"



CENTRAL FALLS HIGH SCHOOL
10 HIGGINSON AVE, CENTRAL FALLS, RI

KEYNOTE LEGEND:

- 03 30 00.03 CONCRETE SLAB ON DECK - SEE STRUCTURAL
- 05 12 00.01 STEEL BEAM - SEE STRUCTURAL
- 05 12 00.06 STEEL TUBE - SEE STRUCTURAL
- 05 31 00.11 STEEL ROOF DECK - 3 INCH GALVANIZED - SEE STRUCTURAL
- 05 40 00.03 STEEL STUDS - 3.58 INCH - 16 INCHES O.C. MAX
- 05 40 00.06 STEEL STUDS - 6 INCH - 16 INCHES O.C. MAX
- 05 51 00.30 EXTERIOR STEEL PIPE HANDRAIL AND BRACKET - SEE LANDSCAPE DRAWINGS
- 06 16 00.01 GYPSUM EXTERIOR SHEATHING - 5/8 INCH
- 07 21 00.20 GLASS FIBER BLANKET INSULATION - MATCH DEPTH OF STUD - UNFACED
- 07 21 00.50 MINERAL WOOL INSULATION - RIGID - EXTERIOR - 2 INCH
- 07 27 13.01 AIR/VAPOR BARRIER MEMBRANE - SELF-ADHERING
- 07 46 46.11 MINERAL FIBER CEMENT PANEL - COLOR 1
- 07 46 46.20 MINERAL FIBER CEMENT SOFFIT - COLOR 1
- 07 54 19.01 PVC SINGLE PLY MEMBRANE ROOFING
- 07 54 19.02 HIGH DENSITY POLYISO TAPERED INSULATION
- 07 54 19.03 POLYISO RIGID INSULATION
- 07 54 19.04 POLYISO TAPERED INSULATION
- 07 54 19.09 SHEET VAPOR RETARDER - TAPE SEAMS
- 07 71 00.04 FACTORY FABRICATED PARAPET WALL COPING - CUSTOM COLOR
- 08 11 13.01 DOOR AND FRAME - SEE DOOR SCHEDULE
- 08 22 16.03 METAL STUD 3.58 INCH - 16 INCHES O.C. MAX
- 08 29 00.01 5/8 INCH GYPSUM BOARD - LEVEL 4 FINISH - 1 LAYER
- 08 29 00.02 5/8 INCH GYPSUM BOARD - LEVEL 4 FINISH - 2 LAYERS

- GENERAL NOTES:**
1. REFER TO CIVIL DRAWINGS FOR FINAL GRADE ELEVATIONS
 2. REFER TO REFLECTED CEILING PLANS FOR CEILING HEIGHTS
 3. REFER TO STRUCTURAL DRAWINGS FOR TRUE DIRECTION OF STEEL DECKING
 4. REFERENCE EXTERIOR ELEVATIONS FOR VARIATION IN COLORS

100% CONSTRUCTION DOCUMENTS

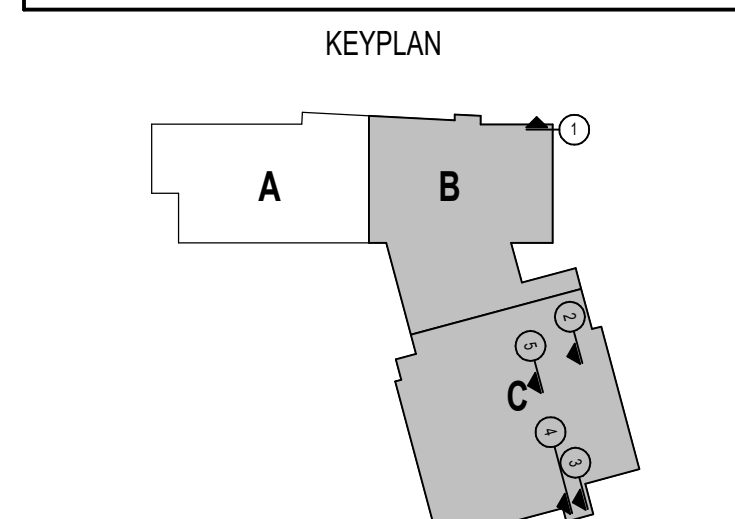
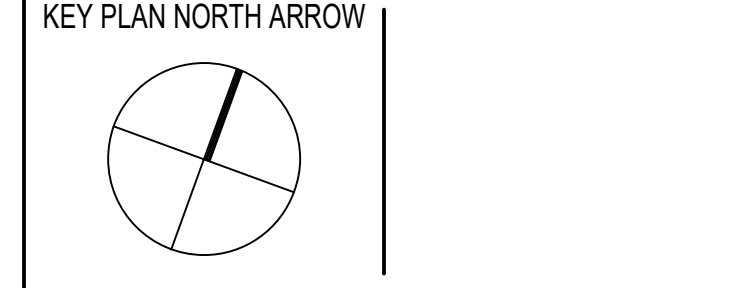

DRAWING NAME:

WALL SECTIONS

DRAWN BY: CHR / BFC
REVIEWED BY: CHR / KK
SCALE: AS INDICATED | DRAWING NUMBER:
JOB NO.: 2202.02
DATE: OCTOBER 13, 2023 **A4.34**

5 EXTERIOR WALL SECTION
1/2" = 1'-0"

2 EXTERIOR WALL SECTION
1/2" = 1'-0"

1 EXTERIOR WALL SECTION
1/2" = 1'-0"

3 EXTERIOR WALL SECTION
3/8" = 1'-0"

4 EXTERIOR WALL SECTION
3/8" = 1'-0"

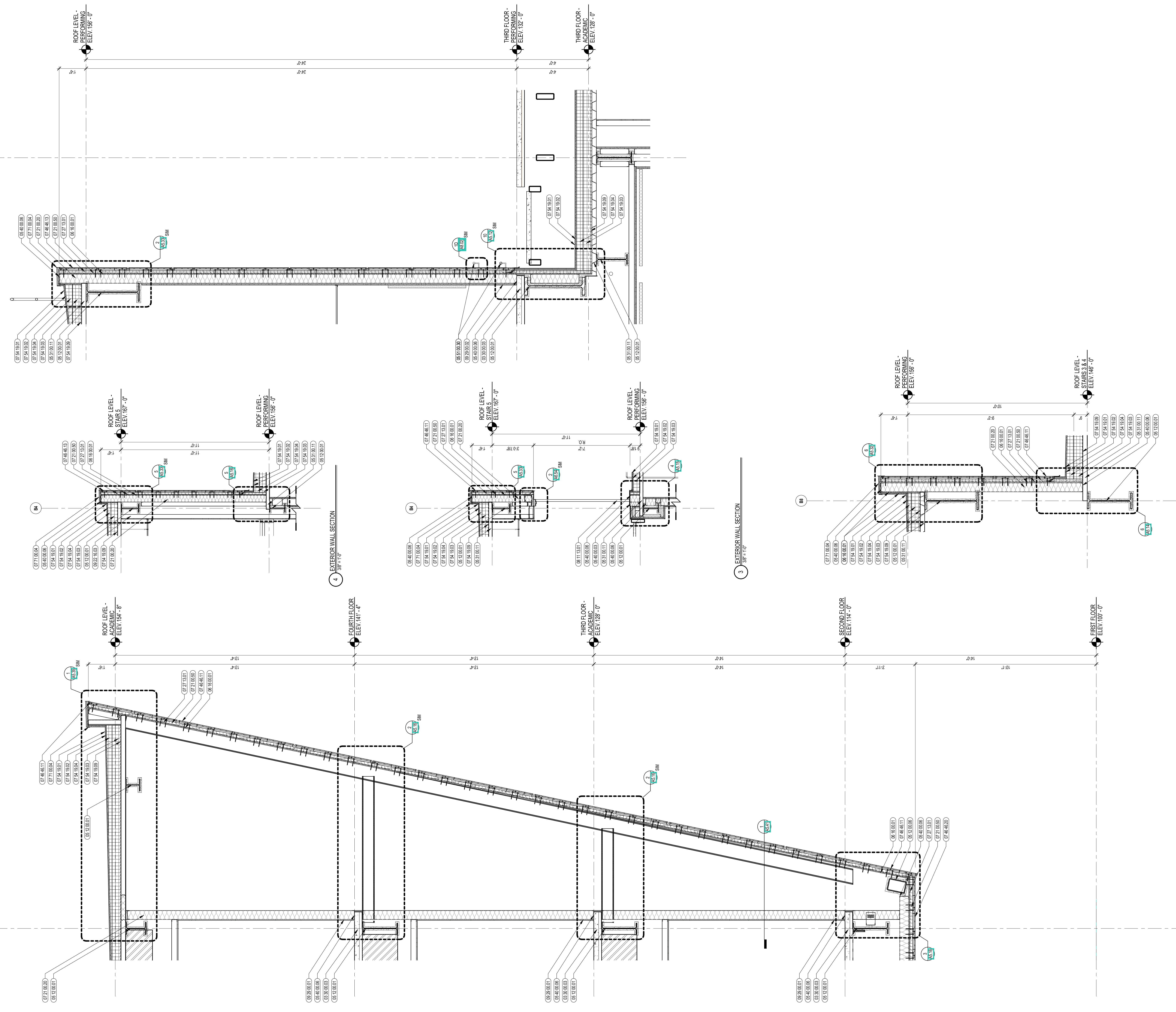

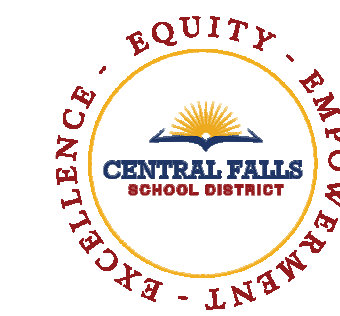

CENTRAL FALLS HIGH SCHOOL
10 HIGGINSON AVE, CENTRAL FALLS, RI

KEYNOTE LEGEND:

03 30 00 03	CONCRETE SLAB ON DECK - SEE STRUCTURAL
05 12 00 01	STEEL BEAM - SEE STRUCTURAL
05 31 00 11	STEEL ROOF DECK - 3 INCH GALVANIZED - SEE STRUCTURAL
05 40 00 06	STEEL STUDS - 6 INCH - 16 INCHES O.C. MAX
05 51 00 30	EXTERIOR STEEL PIPE HANDRAIL AND BRACKET - SEE LANDSCAPE DRAWINGS
06 16 00 01	GYPSUM EXTERIOR SHEATHING - 5/8 INCH
07 21 00 20	GLASS FIBER BLANKET INSULATION - MATCH DEPTH OF STUD - UNFACED
07 21 00 50	MINERAL WOOL INSULATION - RIGID - EXTERIOR - 2 INCH
07 27 13 01	AIR VAPOR BARRIER MEMBRANE - SELF-ADHERING
07 46 46 12	MINERAL FIBER CEMENT PANEL - COLOR 2
07 46 46 13	MINERAL FIBER CEMENT PANEL - COLOR 3
07 54 19 01	PVC SINGLE PLY MEMBRANE ROOFING
07 54 19 02	HIGH DENSITY POLYISO RECOVERY BOARD
07 54 19 03	POLYISO RIGID INSULATION
07 54 19 04	POLYISO TAPERED INSULATION
07 54 19 09	SHEET VAPOR RETARDER - TAPE SEAMS
07 54 19 20	PVC EXPANSION JOINT
07 71 00 04	FACTORY FABRICATED PARAPET WALL COPING - CUSTOM COLOR
09 29 00 01	5/8 INCH GYPSUM BOARD - LEVEL 4 FINISH - 1 LAYER

GENERAL NOTES:

- REFER TO CIVIL DRAWINGS FOR FINAL GRADE ELEVATIONS
- REFER TO REFLECTED CEILING PLANS FOR CEILING HEIGHTS
- REFER TO STRUCTURAL DRAWINGS FOR TRUE DIRECTION OF STEEL DECKING
- REFERENCE EXTERIOR ELEVATIONS FOR VARIATION IN COLORS

100% CONSTRUCTION DOCUMENTS

KEY PLAN NORTH ARROW

KEY PLAN

DRAWING NAME:
WALL SECTIONS

DRAWN BY: CHR / BFC
REVIEWED BY: CHR / KK

SCALE: AS INDICATED
JOB NO.: 2202.02
DATE: OCTOBER 13, 2023

DRAWING NUMBER:
A4.35

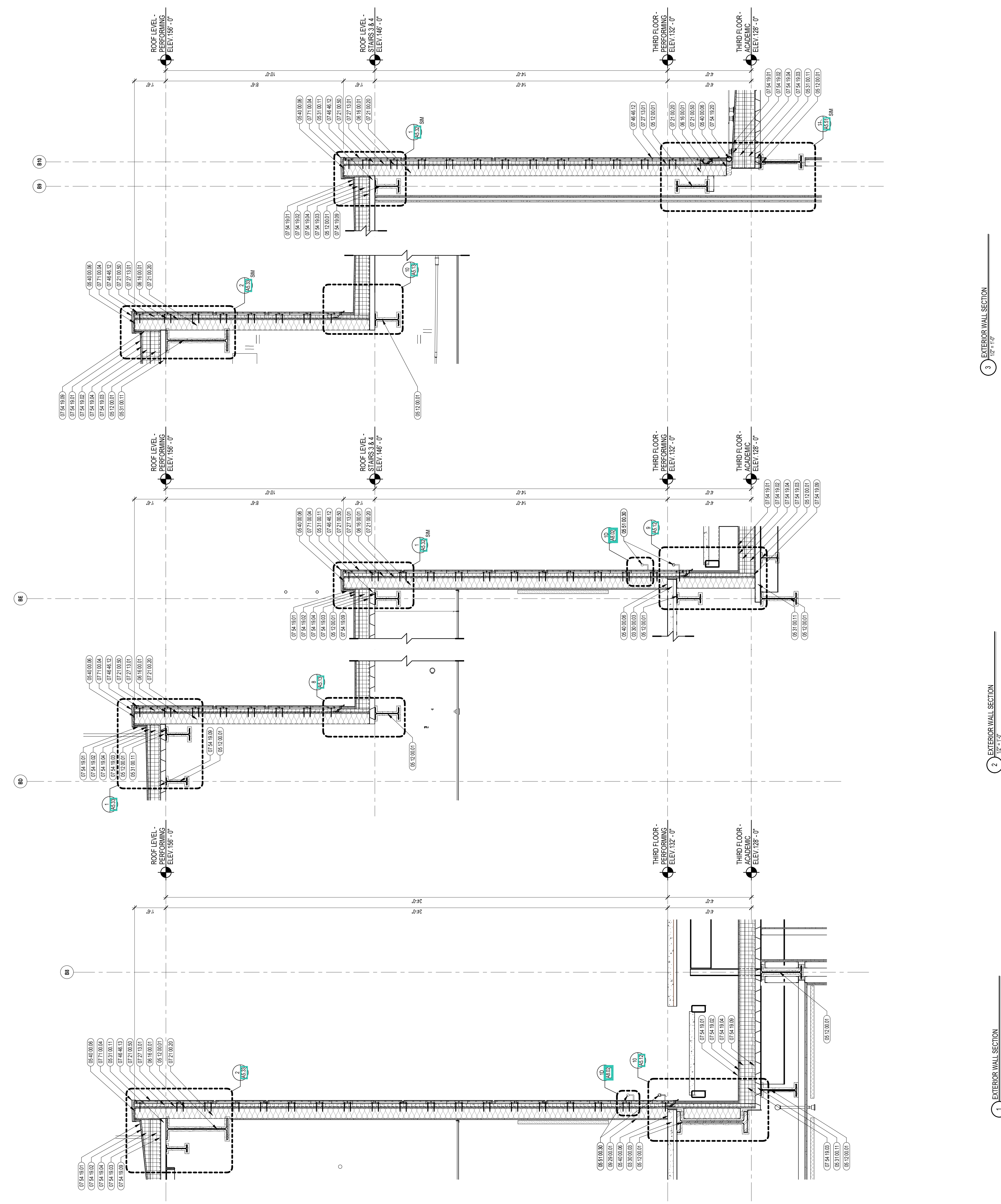

3 EXTERIOR WALL SECTION
1/2" = 1'-0"

2 EXTERIOR WALL SECTION
1/2" = 1'-0"

1 EXTERIOR WALL SECTION
1/2" = 1'-0"

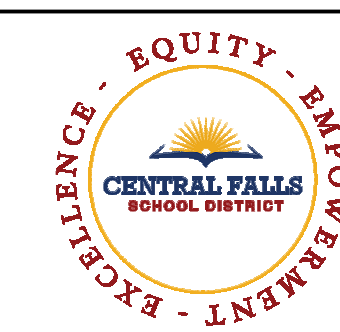

CENTRAL FALLS HIGH SCHOOL
10 HIGGINSON AVE, CENTRAL FALLS, RI

Copyright © 2023, A3 Architects, Inc.

KEYNOTE LEGEND:

- 03 30 00.02 CONCRETE SLAB ON GRADE - SEE STRUCTURAL
- 03 30 00.03 CONCRETE SLAB ON DECK - SEE STRUCTURAL
- 03 30 00.05 CONCRETE FOUNDATION - SEE STRUCTURAL
- 04 20 00.11 CMU TYPE SF1 - GROUND FACE CMU - REFERENCE DRAWINGS FOR BLOCK DEPTH
- 04 20 00.04 SEALANT - TYPE AS REQUIRED
- 05 12 00.01 STEEL BEAM - SEE STRUCTURAL
- 05 12 00.06 STEEL TUBE - SEE STRUCTURAL
- 05 31 00.11 STEEL ROOF DECK - 3 INCH GALVANIZED - SEE STRUCTURAL
- 05 40 00.06 STEEL STUDS - 6 INCH - 16 INCHES O.C. MAX
- 06 16 00.01 GYPSUM EXTERIOR SHEATHING - 5/8 INCH
- 07 21 00.02 RIGID INSULATION - 2 INCH - UNDER SLAB - HIGH COMPRESSIVE STRENGTH
- 07 21 00.20 GLASS FIBER BLENKET INSULATION - MATCH DEPTH OF STUD - UNFACED
- 07 21 00.50 MINERAL WOOL INSULATION - RIGID - EXTERIOR - 2 INCH
- 07 28 00.01 VAPOR RETARDER - UNDER SLAB
- 07 27 13.01 AIR/VAPOR BARRIER MEMBRANE - SELF-ADHERING
- 07 27 13.10 WATERPROOF MEMBRANE FLASHING - 5/8 INCH
- 07 27 13.20 FLASHING - STAINLESS STEEL
- 07 46 46.01 MINERAL FIBER CEMENT PANEL - REFERENCE ELEVATIONS FOR COLOR
- 07 46 46.11 MINERAL FIBER CEMENT PANEL - COLOR 1
- 07 46 46.12 MINERAL FIBER CEMENT PANEL - COLOR 2
- 07 46 46.13 MINERAL FIBER CEMENT PANEL - COLOR 3
- 07 54 19.01 PVC SINGLE PLY MEMBRANE ROOFING
- 07 54 19.02 HIGH DENSITY POLYISO RECOVERY BOARD
- 07 54 19.03 POLYISO RIGID INSULATION
- 07 54 19.04 POLYISO TAPERED INSULATION
- 07 54 19.06 SHEET WORK VAPOR RETARDER - TAPE SEAMS
- 07 54 19.20 PVC EXPANSION JOINT
- 07 71 00.04 FACTORY FABRICATED PARAPET WALL COPING - CUSTOM COLOR
- 09 64 66.01 WOOD ATHLETIC FLOOR

GENERAL NOTES:

1. REFER TO CIVIL DRAWINGS FOR FINAL GRADE ELEVATIONS
2. REFER TO REFLECTED CEILING PLANS FOR CEILING HEIGHTS
3. REFER TO STRUCTURAL DRAWINGS FOR TRUE DIRECTION OF STEEL DECKING
4. REFERENCE EXTERIOR ELEVATIONS FOR VARIATION IN COLORS

100% CONSTRUCTION DOCUMENTS

KEY PLAN NORTH ARROW

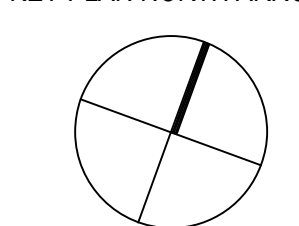

KEYPLAN

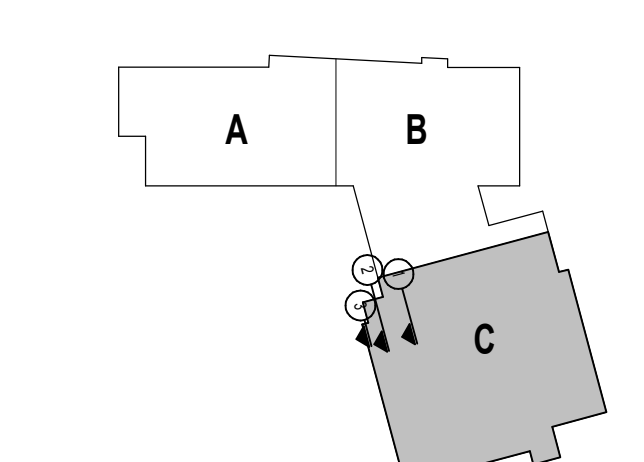

DRAWING NAME:

WALL SECTIONS

DRAWN BY: CHR / BFC

REVIEWED BY: CHR / KK

SCALE: AS INDICATED | DRAWING NUMBER:

JOB NO.: 2202.02

DATE: OCTOBER 13, 2023

A4.36



3 EXTERIOR WALL SECTION
1/2" = 1'-0"

2 EXTERIOR WALL SECTION
1/2" = 1'-0"

1 EXTERIOR WALL SECTION
1/2" = 1'-0"

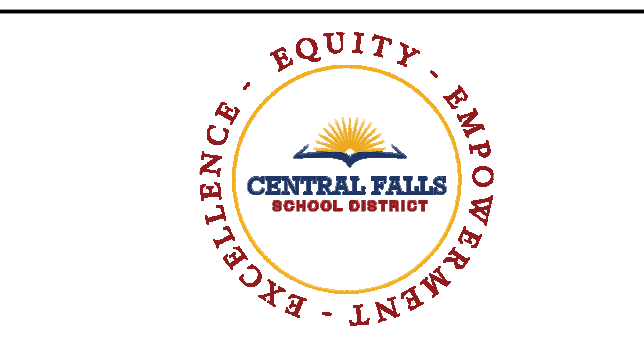

CENTRAL FALLS HIGH SCHOOL
10 HIGGINSON AVE, CENTRAL FALLS, RI

Copyright © 2023 A3Architects, Inc.

KEYNOTE LEGEND:

- 03 30 00.02 CONCRETE SLAB ON GRADE - SEE STRUCTURAL
- 03 30 00.03 CONCRETE SLAB ON DECK - SEE STRUCTURAL
- 03 30 00.05 CONCRETE FOUNDATION - SEE STRUCTURAL
- 04 20 00.11 CMU TYPE SFI - GROUND FACE CMU - REFERENCE DRAWINGS FOR BLOCK DEPTH
- 05 12 00.01 STEEL IBEAM - SEE STRUCTURAL
- 05 31 00.11 STEEL ROOF DECK - 3 INCH GALVANIZED - SEE STRUCTURAL
- 05 40 00.06 STEEL STUDS - 8 INCH - 16 INCH O.C. MAX
- 05 51 00.30 EXTERIOR STEEL PIPE HANGAR AND BRACKET - SEE LANDSCAPE DRAWINGS
- 06 16 00.01 GYPSUM EXTERIOR SHEATHING - 5/8 INCH
- 07 21 00.02 RIGID INSULATION - 2 INCH - UNDER SLAB - HIGH COMPRESSIVE STRENGTH
- 07 21 00.20 GLASS FIBER BLANKET INSULATION - MATCH DEPTH OF STUD - UNFACED
- 07 21 00.50 MINERAL WOOL INSULATION - RIGID - EXTERIOR - 2 INCH
- 07 26 00.01 VAPOR RETARDER - UNDER SLAB
- 07 27 13.01 AIRVAPOR BARRIER MEMBRANE - SELF-ADHERING
- 07 27 13.10 WATERPROOF MEMBRANE FLASHING
- 07 27 13.20 FLASHING - STAINLESS STEEL
- 07 46 46.11 MINERAL FIBER CEMENT PANEL - COLOR 1
- 07 46 46.12 MINERAL FIBER CEMENT PANEL - COLOR 2
- 07 46 46.20 MINERAL FIBER CEMENT SOFFIT - COLOR 1
- 07 54 19.01 PVC SINGLE PLY MEMBRANE ROOFING
- 07 54 19.02 HIGH DENSITY POLYISO RECOVERY BOARD
- 07 54 19.03 POLYISO RIGID INSULATION
- 07 54 19.04 POLYISO TAPERED INSULATION
- 07 54 19.09 SHEET VAPOR RETARDER - TAPE SEAMS
- 07 71 00.04 FACTORY FABRICATED PARAPET WALL COPING - CUSTOM COLOR
- 09 29 00.01 5/8 INCH GYPSUM BOARD - LEVEL 4 FINISH - 1 LAYER

GENERAL NOTES:

1. REFER TO CIVIL DRAWINGS FOR FINAL GRADE ELEVATIONS
2. REFER TO REFLECTED CEILING PLANS FOR CEILING HEIGHTS
3. REFER TO STRUCTURAL DRAWINGS FOR TRUE DIRECTION OF STEEL DECKING
4. REFERENCE EXTERIOR ELEVATIONS FOR VARIATION IN COLORS

100% CONSTRUCTION DOCUMENTS

KEY PLAN NORTH ARROW

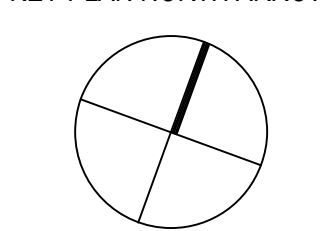

KEYPLAN

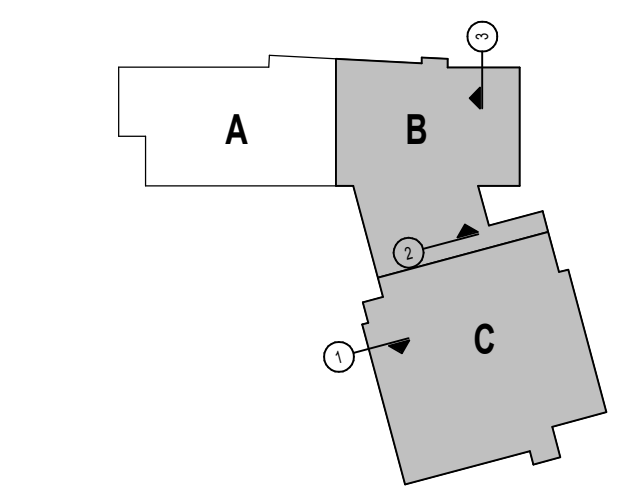

DRAWING NAME:

WALL SECTIONS

DRAWN BY: CHR / BFC

REVIEWED BY: CHR / KK

SCALE: AS INDICATED | DRAWING NUMBER:

JOB NO.: 2202.02

DATE: OCTOBER 13, 2023

A4.37

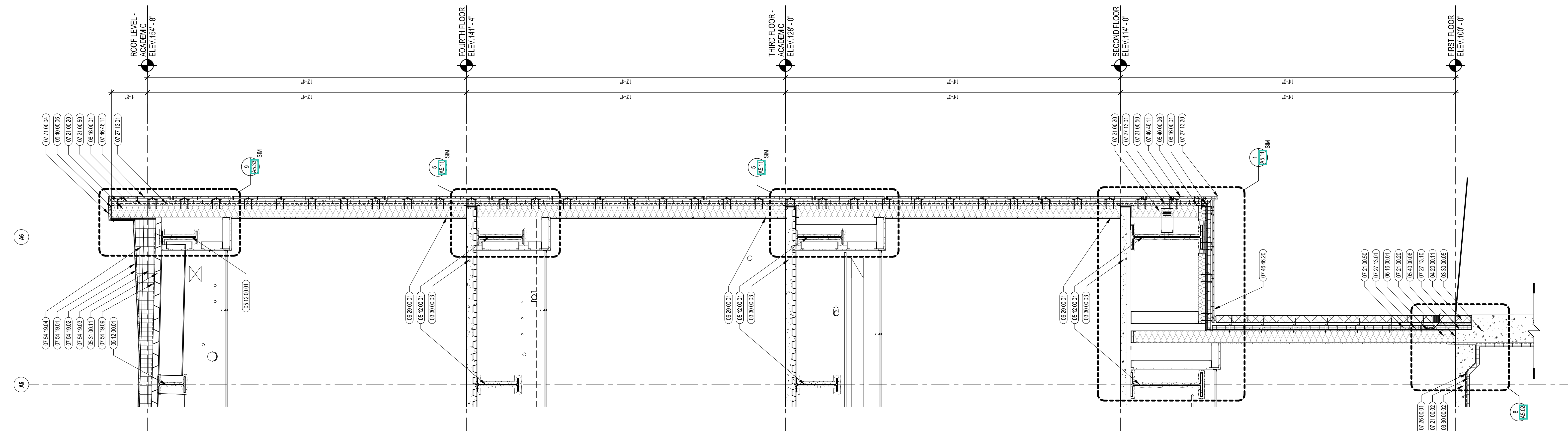

2 EXTERIOR WALL SECTION
1/2" = 1'-0"

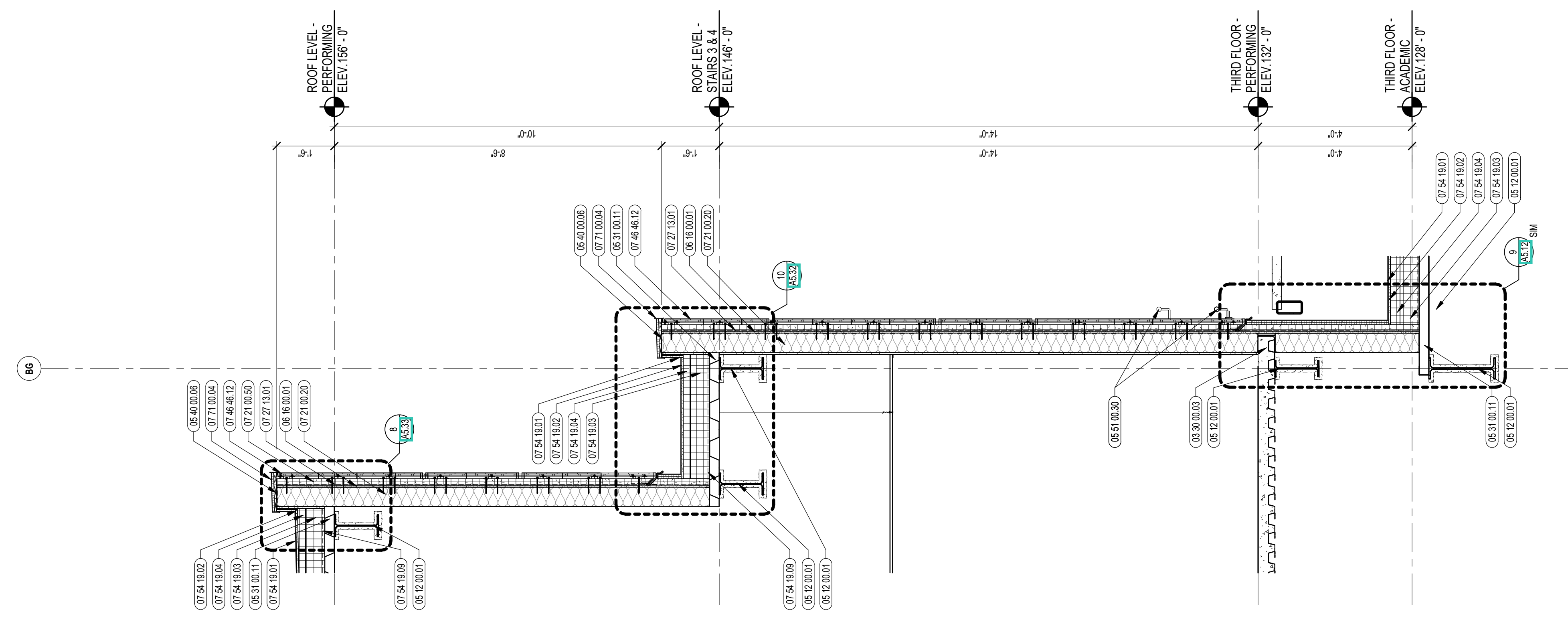

1 EXTERIOR WALL SECTION
1/2" = 1'-0"

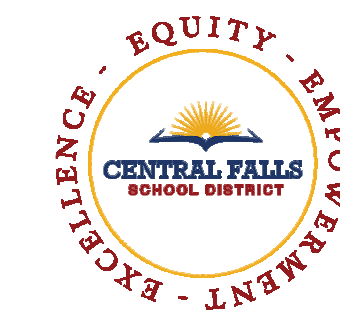

CENTRAL FALLS HIGH SCHOOL
10 HIGGINSON AVE, CENTRAL FALLS, RI

Copyright © 2023, A3Architects, Inc.

KEYNOTE LEGEND:

- 03 30 00 03 CONCRETE SLAB ON DECK - SEE STRUCTURAL
- 05 12 00 01 STEEL BEAM - SEE STRUCTURAL
- 05 12 00 06 STEEL TUBE - SEE STRUCTURAL
- 05 31 00 11 STEEL ROOF DECK - 3 INCH GALVANIZED - SEE STRUCTURAL
- 05 40 00 06 STEEL STUDS - 8 INCH - 16 INCHES O.C. MAX
- 06 16 00 01 GYPSUM EXTERIOR SHEATHING - 5/8 INCH
- 07 21 00 20 GLASS FIBER BLANKET INSULATION - MATCH DEPTH OF STUD - UNFACED
- 07 21 00 50 MINERAL WOOL INSULATION - RIGID - EXTERIOR - 2 INCH
- 07 27 13 01 AIR/VAPOR BARRIER MEMBRANE - SELF-ADHERING
- 07 46 46 12 MINERAL FIBER CEMENT PANEL - COLOR 2
- 07 54 19 01 PVC SINGLE PLY MEMBRANE ROOFING
- 07 54 19 02 HIGH DENSITY POLYISO RECOVERY BOARD
- 07 54 19 03 POLYISO RIGID INSULATION
- 07 54 19 04 POLYISO TAPERED INSULATION
- 07 54 19 09 SHEET VAPOR RETARDER - TAPE SEAMS
- 07 71 00 04 FACTORY FABRICATED PARAPET WALL COPING - CUSTOM COLOR
- 07 72 00 81 ROOF PAVER - CONCRETE
- 07 72 00 83 ROOF PAVER - DRAINAGE PAVER
- 08 43 13 01 ALUMINUM STOREFRONT FRAME
- 08 43 13 02 ALUMINUM ENTRANCE DOOR

GENERAL NOTES:

1. REFER TO CIVIL DRAWINGS FOR FINAL GRADE ELEVATIONS
2. REFER TO REFLECTED CEILING PLANS FOR CEILING HEIGHTS
3. REFER TO STRUCTURAL DRAWINGS FOR TRUE DIRECTION OF STEEL BECKING
4. REFERENCE EXTERIOR ELEVATIONS FOR VARIATION IN COLORS

100% CONSTRUCTION DOCUMENTS

KEY PLAN NORTH ARROW

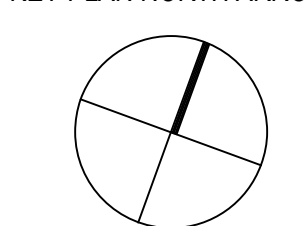

KEYPLAN

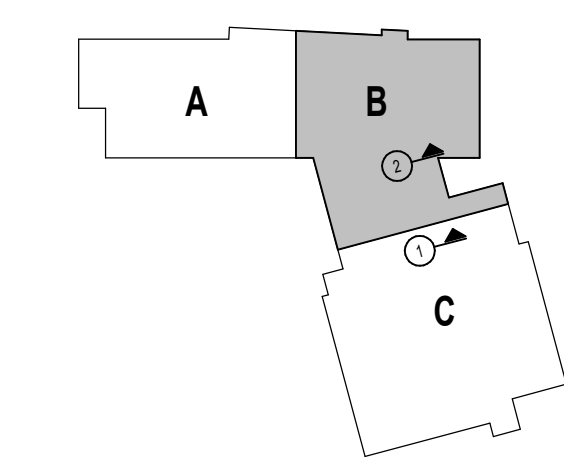

DRAWING NAME:

WALL SECTIONS

DRAWN BY: BFC / KRK

REVIEWED BY: CHR / KRK

SCALE: AS INDICATED | DRAWING NUMBER:

JOB NO.: 2202.02

DATE: OCTOBER 13, 2023

A4.38

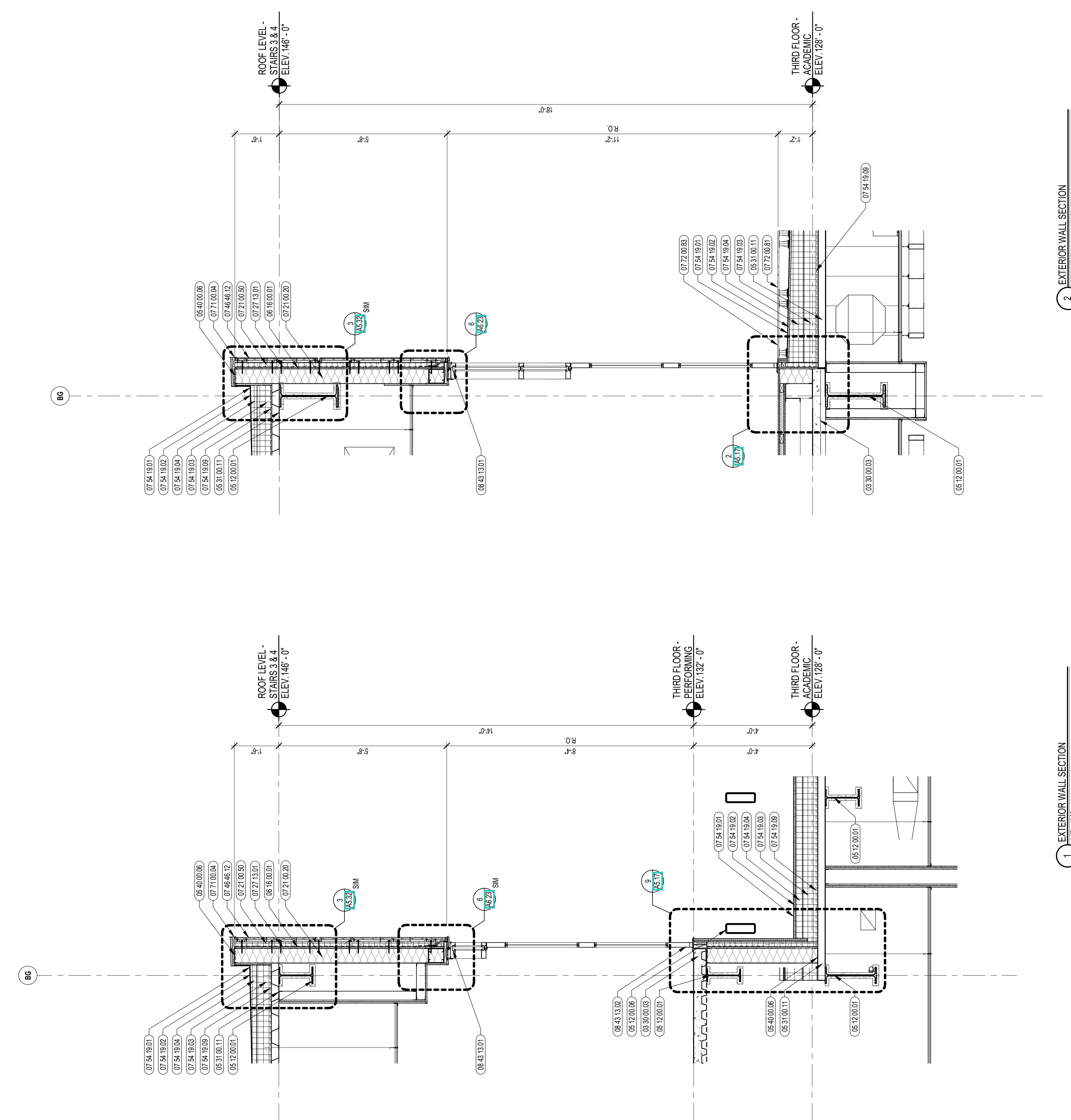

2 EXTERIOR WALL SECTION
1'-2"

1 EXTERIOR WALL SECTION
4'-0"