

### GRAPHIC SYMBOLS

	ROOM NAME	ROOM TAG
	DOOR TAG	
	WINDOW TAG	
	WALL TAG	
	CASEWORK TAG	
	EQUIPMENT TAG	
	NEW COLUMN GRID LINES	
	DATUM/SPOT ELEVATION	
	BUILDING SECTION	
	DETAIL	
	WALL SECTION	
	CALLOUT	
	EXTERIOR ELEVATION	
	INTERIOR ELEVATION	
	TITLE MARK	
	NORTH ARROW	
	WOOD GRAIN DIRECTION	
	SPANDREL GLASS TAG	

### MATERIAL INDICATIONS

	BATT INSULATION
	BRICK, STONE MASONRY
	CONTINUOUS BLOCKING
	INTERMEDIATE BLOCKING
	CONCRETE
	CONCRETE MASONRY
	EARTH
	FIREPROOFING
	GRAVEL
	GYPSUM - PLASTER
	MINERAL FIBER INSULATION
	PLYWOOD
	RIGID INSULATION
	STEEL
	VINYL WALL GRAPHIC
	WOOD FINISH

### ARCHITECTURAL ABBREVIATION LIST

<p>A ACRE AC AIR CONDITIONING ACST ACOUSTICAL ACT ACOUSTICAL CEILING TILE AD AREA DRAIN ADD ADDENDUM ADDL ADDITIONAL ADJ ADJUSTABLE, ADJACENT AFF ABOVE FINISH FLOOR AGGR AGGREGATE AHU AIR HANDLING UNIT ALT ALTERNATE ALUM ALUMINUM ANOD ANODIZED AP ACCESS PANEL APRX APPROXIMATE ARCH ARCHITECTURAL AVG AVERAGE AND AND &lt; ANGLE @ AT</p> <p>BC BRICK COURSE BD BOARD BS BELOW GRADE BL BUILDING LINE BLDG BUILDING BLK BLACK BLKG BLOCKING BLR BOILER BM BEAM, BENCHMARK BTM BOTTOM BTU BRITISH THERMAL UNIT BOW BOTTOM OF WALL</p> <p>CAB CABINET CB CHALK BOARD CBN CATCH BASIN CJ CONTROL JOINT CL CENTERLINE CLG CEILING CLKG CAULKING CLOS CLOSET CLR CLEAR CLSRM CLASSROOM CMT CERAMIC MOSAIC TILE CMTB CERAMIC MOSAIC TILE BASE CMU CONCRETE MASONRY UNIT COL COLUMN COMP COMPRESSIBLE CONC CONCRETE CONST CONSTRUCTION CONT CONTINUOUS CONTR CONTRACTOR CORR CORRIDOR CPT CARPET CRS COURSE CT CERAMIC TILE CTB CERAMIC TILE BASE CTR CENTER CUH CABINET UNIT HEATER CW COLD WATER [ CHANNEL</p> <p>D DEEP DBL DOUBLE DEG DEGREE DEMO DEMOLITION DEPT DEPARTMENT DET DETAIL DF DRINKING FOUNTAIN DIA DIAMETER DIFF DIFFUSER DIM DIMENSION DISP DISPENSER DIV DIVISION DN DOWN DPFG DAMPROOFING DR DOOR DRW DRAWER DS DOWNSPOUT DWG DRAWING</p> <p>E EAST EA EACH EJ EXPANSION JOINT EL ELEVATION ELEC ELECTRICAL ELEV ELEVATOR EMER EMERGENCY ENCL ENCLASURE ENTR ENTRANCE EP ELECTRICAL PANEL, EPOXY PAINT EQ EQUAL EQUIP EQUIPMENT EWC ELECTRIC WATER COOLER EX EXISTING EXCV EXCAVATION EXP EXPOSED EXT EXTERIOR EXTR EXTRUDED</p>	<p>FA FIRE ALARM FAB FABRICATE FAP FLUID-APPLIED ATHLETIC FLOORING FB FLIGHT BAR FD FLOOR DRAIN FDVC FIRE DEPARTMENT VALVE CABINET FE FIRE EXTINGUISHER FEC FIRE EXTINGUISHER CABINET FEJ FLOOR EXPANSION JOINT FF FINISH FLOOR FH FIRE HYDRANT FIN FINISH FIN GR FINISH GRADE FIX FIXED FIXT FIXTURE FLASH FLASHING FLEX FLEXIBLE FLOR FLOURESCENT FLR FLOOR FND FOUNDATION FPD FLAT PANEL DISPLAY FPRF FIRE PROOFING FRT FIRE RETARDANT TREATED FS FOOD SERVICE FT FOOT, FEET FTG FOOTING FTR FINNED TUBE RADIATION FURN FURNITURE FURN FURNING FUT FUTURE</p> <p>GA GAUGE GALV GALVANIZED GC GENERAL CONTRACTOR GEN GENERAL, GENERATOR GFRG GLASS FIBER REINFORCED GYPSUM GFRP GLASS FIBER REINFORCED PLASTER GL GLASS GND GROUND GWB GYPSUM WALL BOARD GYP GYPSUM</p> <p>H HIGH HC HOLLOW CORE HDW HARDWARE HM HOLLOW METAL HORZ HORIZONTAL HP HIGH POINT HR HOUR HSMB HORIZONTAL SLIDING MARKER BOARD HT HEIGHT HVAC HEATING VENTILATION &amp; AIR CONDITIONING HW HOT WATER HWD HARDWOOD</p> <p>ID INSIDE DIAMETER, INTERACTIVE DISPLAY IN INCH, INCHES INCL INCLUDE, INCLUSIVE INSUL INSULATION, INSULATED INT INTERIOR INV INVERT, INVERSE</p> <p>JAN JANITOR JT JOINT</p> <p>KD KNOCKED DOWN KEC KITCHEN EQUIPMENT CONTRACTOR KIT KITCHEN KW KILOWATT KWH KILOWATT PER HOUR</p> <p>L LEFT, LONG LAM LAMINATE, LAMINATED LAV LAVATORY LB POUND LF LINEAR FOOT, LINEAR FEET LH LEFT HAND LP LOW POINT LT LIGHT LTG LIGHTING</p> <p>MAT ENTRANCE MATS, ENTRANCE GRATE MATL MATERIAL MAX MAXIMUM MB MARKER BOARD MBW MARKER BOARD WALL MECH MECHANICAL MEMB MEMBRANE MFR MANUFACTURER MIN MINIMUM MISC MISCELLANEOUS MO MASONRY OPENING MR MOISTURE RESISTANCE MTD MOUNTED MTG MOUNTING, MEETING MTL METAL MUL MULLION</p>	<p>N NORTH NAT NATURAL NIC NOT IN CONTRACT NB NUMBER NOM NOMINAL NRC NOISE REDUCTION COEFFICIENT NTS NOT TO SCALE</p> <p>OA OVERALL OC ON CENTER OD OUTSIDE DIAMETER OFOI OWNER FURNISHED / OWNER INSTALLED OFCI OWNER FURNISHED / CONTRACTOR INSTALLED OH OVERHEAD OPER OPERABLE OPNG OPENING OPP OPPOSITE / SIMILAR OZ OUNCE</p> <p>P PAINT PAR PARALLEL PERF PERFORATED PERP PERPENDICULAR PG PAINT GRADE PL PLATE PLAM PLASTIC LAMINATE PLBG PLUMBING PLAS PLASTER PNL PANEL PANELING POL POLISHED PAIR PAIR PRFB PREFABRICATED PRTB PARTICLE BOARD GEN GENERAL, GENERATOR PT PRESSURE TREATED PTD PAINTED PTN PARTITION PWN PLYWOOD</p> <p>QR QUARTER ROUND QT QUARRY TILE QUAL QUALITY QUAN QUANTITY</p> <p>R RADIUS, RISER, RUBBER RB RUBBER BASE RCPT RECEPTACLE RD ROOF DRAIN REC RECESSED RECT RECTANGULAR REF REFERENCE REFL REFLECTED REFR REFRIGERATOR REINF REINFORCED REQD REQUIRED RESIL RESILIENT REVS REVERSE, REVERSE RH RIGHT HAND RHR RIGHT HAND REVERSE RL RAIN LEADER RLG RAILING RO ROUGH OPENING RR RUBBER RISER RT RIGHT RTR RUBBER TILE, RUBBER TREAD</p> <p>S SOUTH SC SOLID CORE SCHD SCHEDULE SCRF STATIC-CONTROL RESILIENT FLOORING SECT SECTION SEG SEGMENT SF SQUARE FOOT SH SHELF SHT SHEET SHR SHOWER SHVT SEAMLESS SHEET VINYL SIM SIMILAR SLH SLOTTED HORIZONTAL SLV SLOTTED VERTICAL SMFL SEAMLESS FLOORING SPEC SPECIFICATION SQ SQUARE SQIN SQUARE INCH SS STAINLESS STEEL SSM SOLID SURFACE MATERIAL ST STREET STA STATION STC SOUND TRANSMISSION CLASSIFICATION STD STANDARD STL STEEL STOR STORAGE STR STRUCTURE STRL STRUCTURAL SUB SUBCONTRACTOR SUSP SUSPENDED SWD SOFT WOOD SYM SYMMETRICAL SYN SYNTHETIC SYST SYSTEM</p>	<p>T TREAD T&amp;G TONGUE &amp; GROOVE TB TACK BOARD TBW TACK BOARD WALL TC TOP OF CURB TEL TELEPHONE TEMP TEMPORARY, TEMPERATURE TFE THIN-FILL EPOXY FLOORING THK THICK THR THRESHOLD TIL TILE TLT TONLET TOP TOP OF TOP OF BLOCKING TOC TOP OF CONCRETE TOF TOP OF FOUNDATION TOS TOP OF STEEL TRK TRACK TS TUBE STEEL TV TELEVISION TW TOP OF WALL TYP TYPICAL TZ TERRAZZO</p> <p>UC UNDERCUT UL UNDERWRITERS LABORATORY UNO UNLESS OTHERWISE NOTED UR URINAL UV UNIT VENTILATOR, ULTRAVIOLET</p> <p>VB VINYL BASE VCT VINYL COMPOSITE TILE VERT VERTICAL VEST VESTIBULE VIF VERIFY IN FIELD VP VENEER PLASTER VTR VENT THROUGH ROOF VWC VINYL WALLCOVERING</p> <p>W WEST, WIDE, WIDTH W/ WITH W/O WITHOUT WAB WOOD ATHLETIC FLOORING VENTED BASE WAF WOOD ATHLETIC FLOORING WC WATER CLOSET WOD WOOD WEJ WALL EXPANSION JOINT WF WIDE FLANGE WH WATER HEATER WP WORK POINT WPFG WATER PROOFING WSF WOOD STRIP FLOORING WT WEIGHT, WT (STEEL SHAPE)</p> <p>XBAR CROSSBAR XH EXTRA HEAVY XL EXTRA LARGE</p> <p>YD YARD YR YEAR YS YIELD STRENGTH</p> <p>Z MODULUS OF SECTION ZN ZINC</p>
--	---	--	--



CENTRAL FALLS HIGH SCHOOL  
10 HIGGINSON AVE, CENTRAL FALLS, RI

KEYNOTE LEGEND:

**100% CONSTRUCTION DOCUMENTS**

KEY PLAN NORTH ARROW

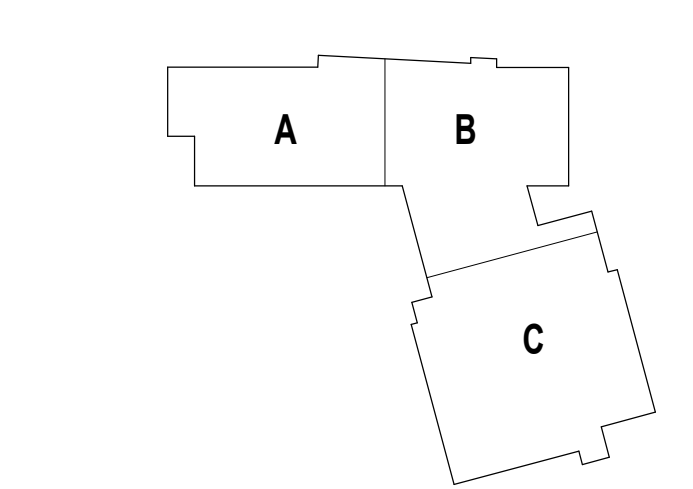

DRAWING NAME:

### ABBREVIATIONS, SYMBOLS, NOTES & LEGENDS

DRAWN BY:	CHR / BFC
REVIEWED BY:	CHR / KK
SCALE:	AS INDICATED   DRAWING NUMBER:
JOB NO.:	2202.02
DATE:	OCTOBER 13, 2023

# A0.01

MASTER KEYNOTE LEGEND

Table with 2 columns: Keynote number and description. Includes items like CONCRETE, CMU, STEEL, WOOD, PLYWOOD, and various construction materials and finishes.

MASTER KEYNOTE LEGEND

Table with 2 columns: Keynote number and description. Includes items like MAILBOX UNITS, LIBRARY CIRCULATION DESK, DISPLAY CASE, and various furniture and equipment items.

MASTER KEYNOTE LEGEND

Table with 2 columns: Keynote number and description. Includes items like ELECTRIC MOTOR AND COLLING DOOR HOUSING, VERTICAL GUIDES, ACCORDION FOLDING DOOR, and various mechanical and electrical components.

MASTER KEYNOTE LEGEND

Table with 2 columns: Keynote number and description. Includes items like SOAP DISPENSER, ADULT CHANGING STATION, ELECTRIC HAND DRYER, and various plumbing and utility fixtures.



111 Sporen Street, Suite 300
Framingham, MA
www.a3architects.com

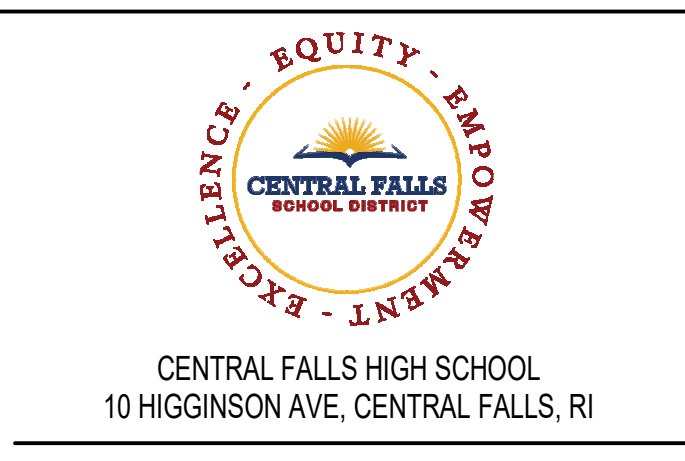

CENTRAL FALLS HIGH SCHOOL
10 HINGSTON AVE., CENTRAL FALLS, RI

KEYNOTE LEGEND:

Table with 2 columns: Keynote number and description. Includes items like WALL PADDING, CURTAIN, BACKSTOP, and various interior finish and furniture items.

100% CONSTRUCTION DOCUMENTS

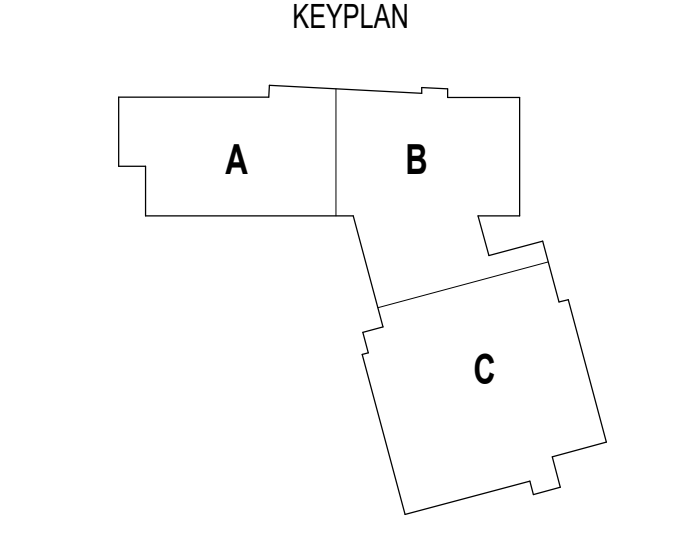
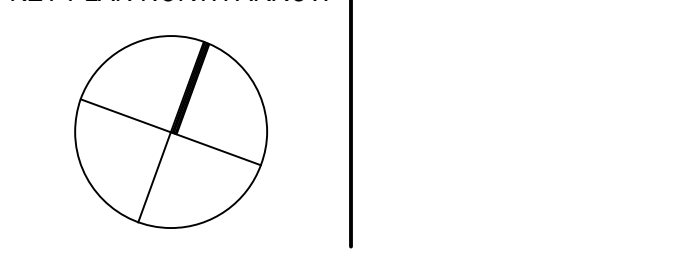

DRAWING NAME:

Table with 2 columns: Field name and value. Fields include DRAWN BY, REVIEWED BY, SCALE, JOB NO., DATE, and DRAWING NUMBER.

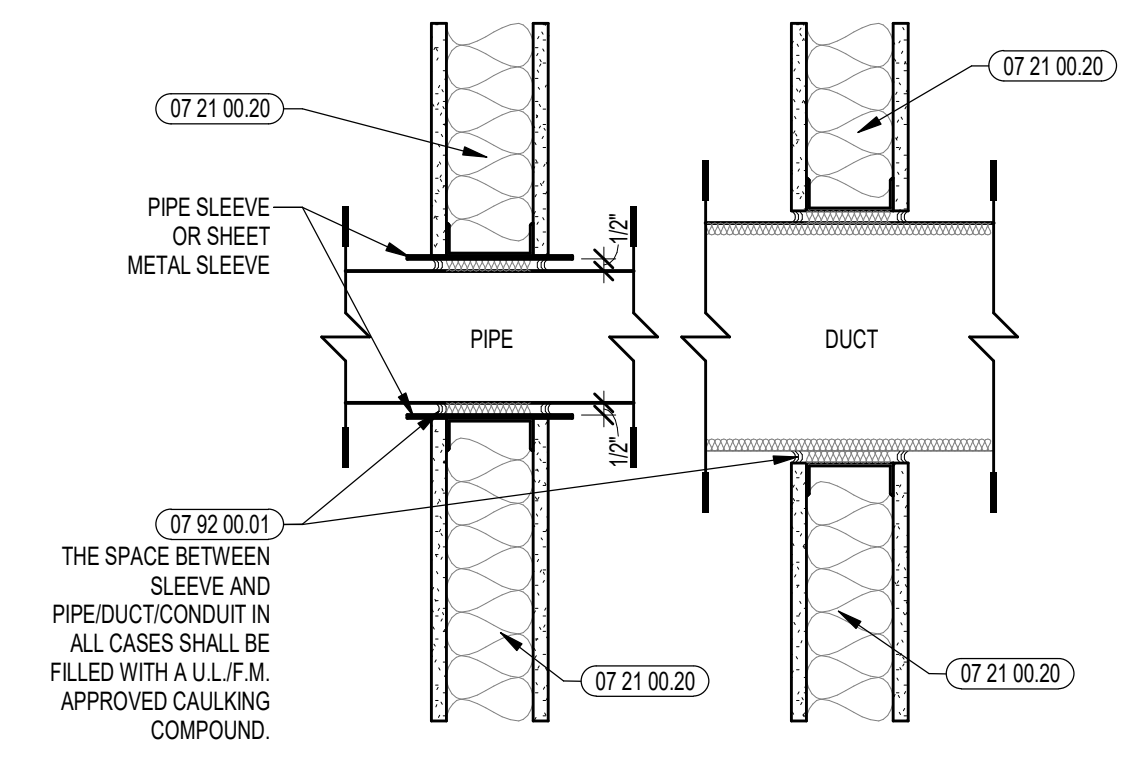

WALL PENETRATION DETAILS  
 COORDINATE WITH WALL TYPE

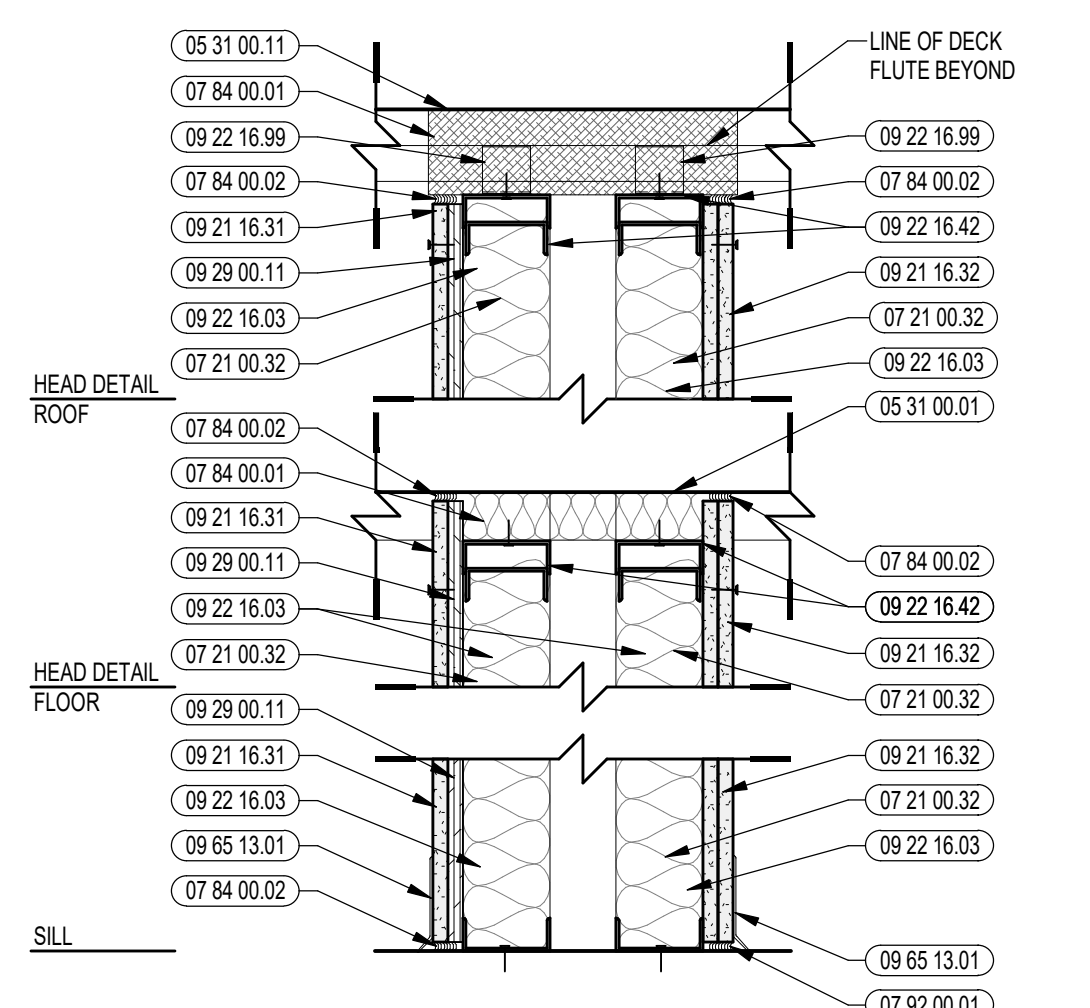

**FD2** NONBEARING WALL - 2 HR RATED  
 UL DESIGN NO. V448  
 AT GYMNASIUM LOCATIONS

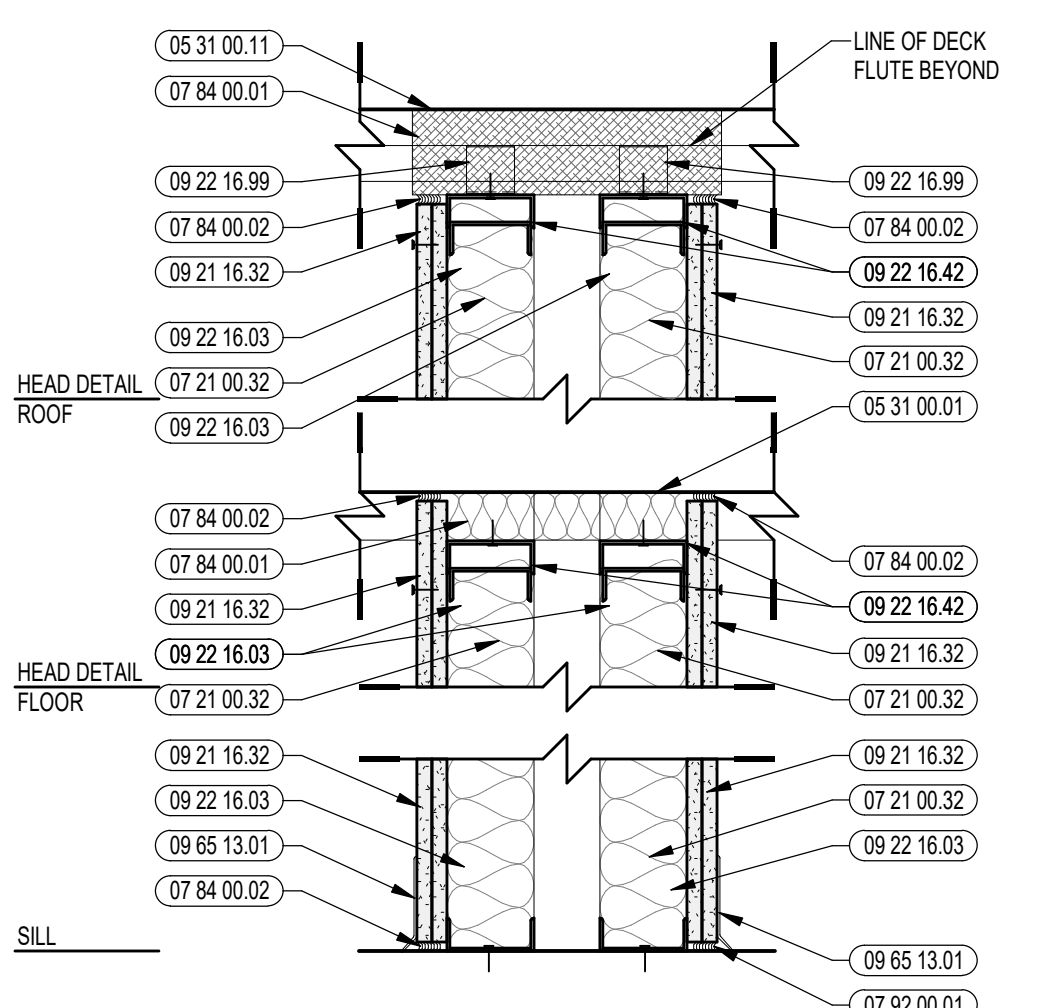

**FD3** NONBEARING WALL - 2 HR RATED  
 UL DESIGN NO. V448

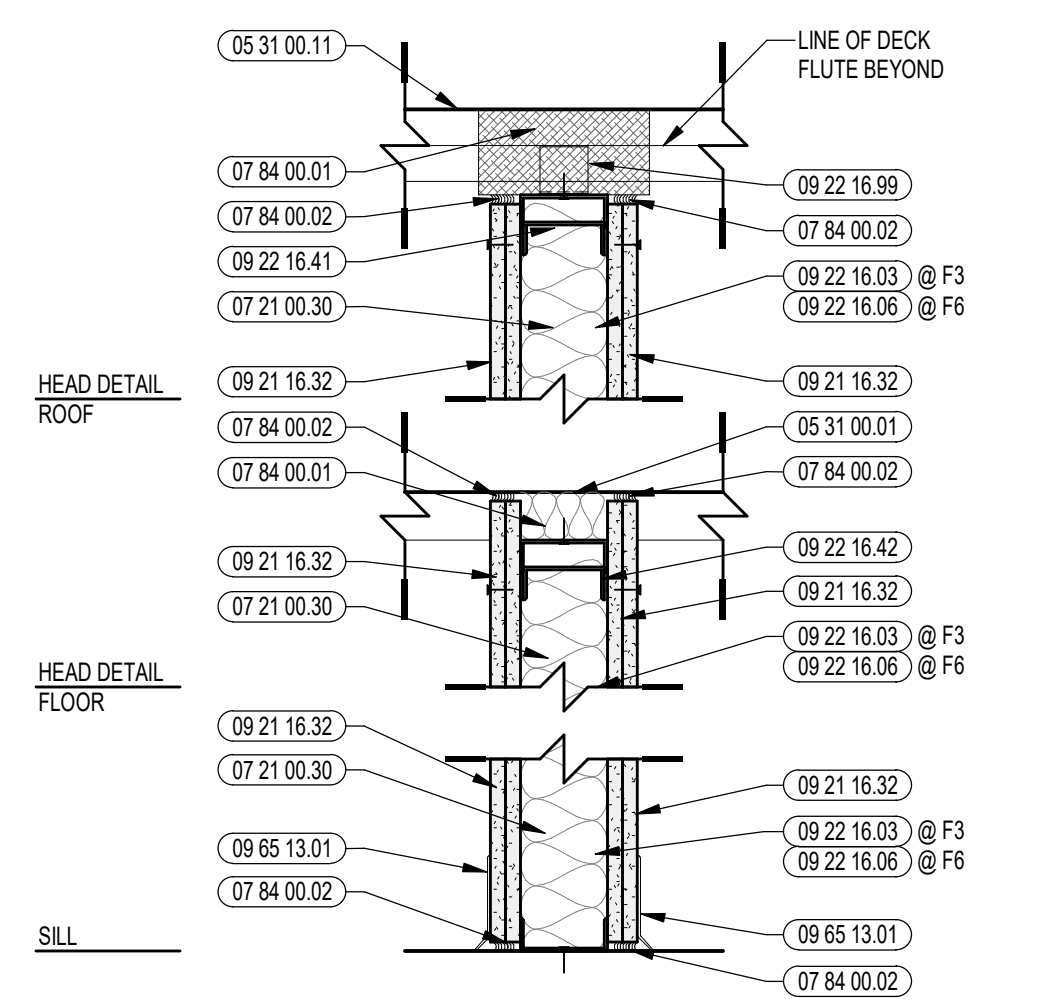

**F3** NONBEARING WALL - 2 HR RATED  
 UL DESIGN NO. U419  
 STC 50

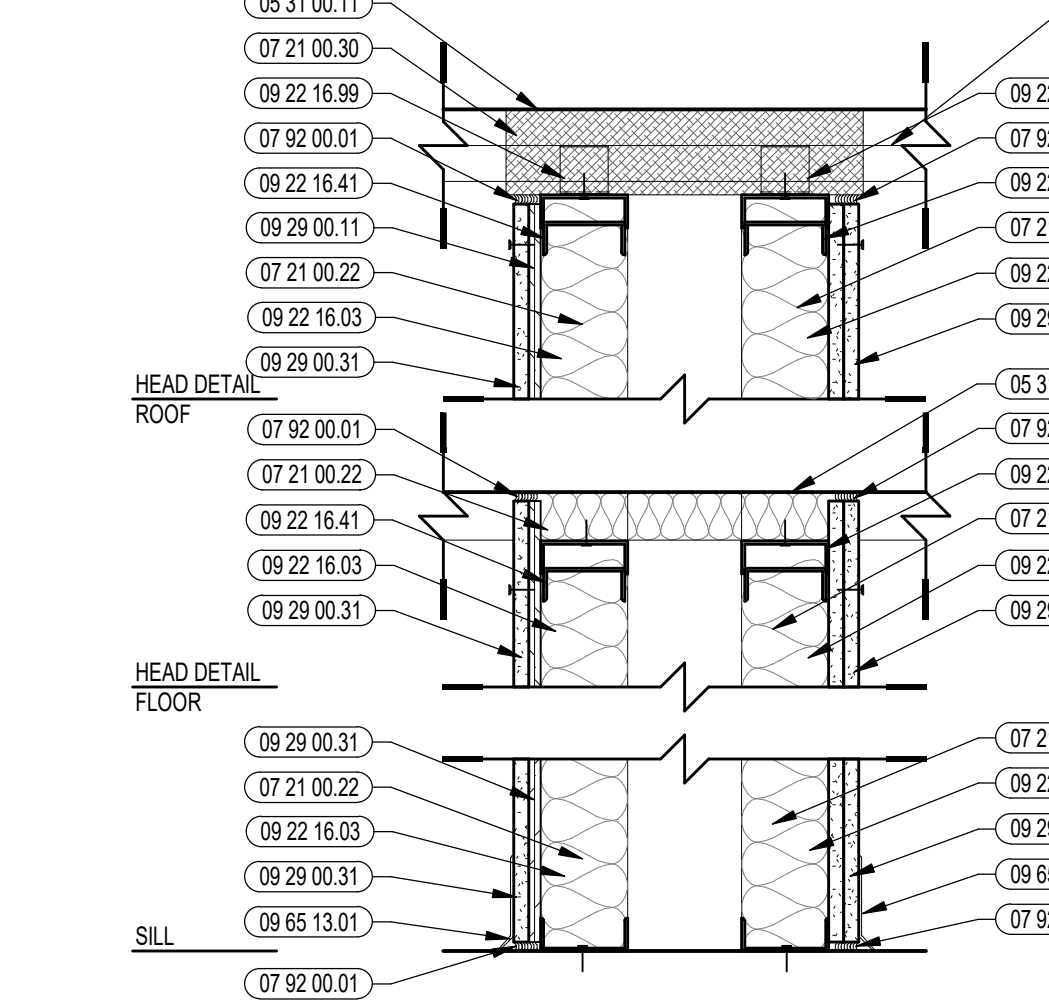

**GD** NONBEARING WALL - IMPACT RESISTANT  
 AT GYMNASIUM LOCATIONS

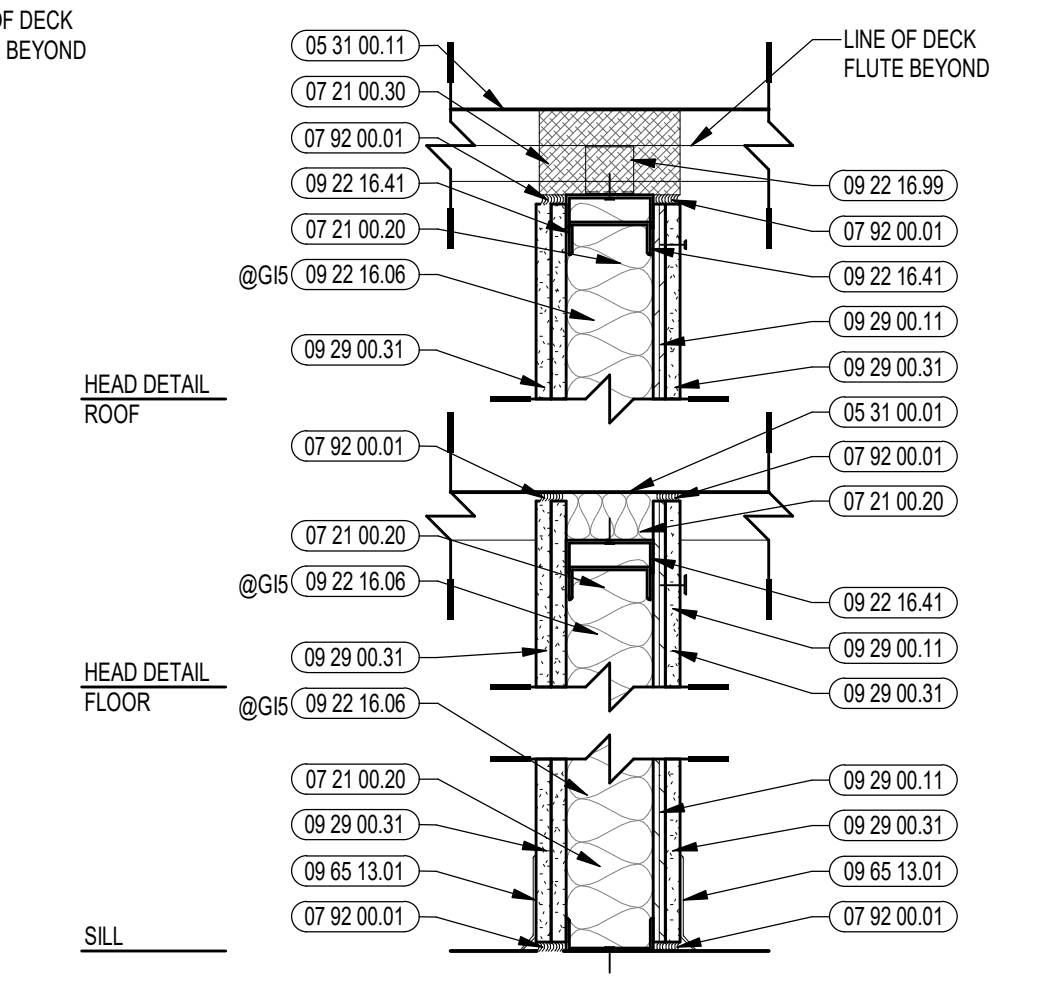

**GB** NONBEARING WALL - IMPACT RESISTANT  
 AT GYMNASIUM LOCATIONS

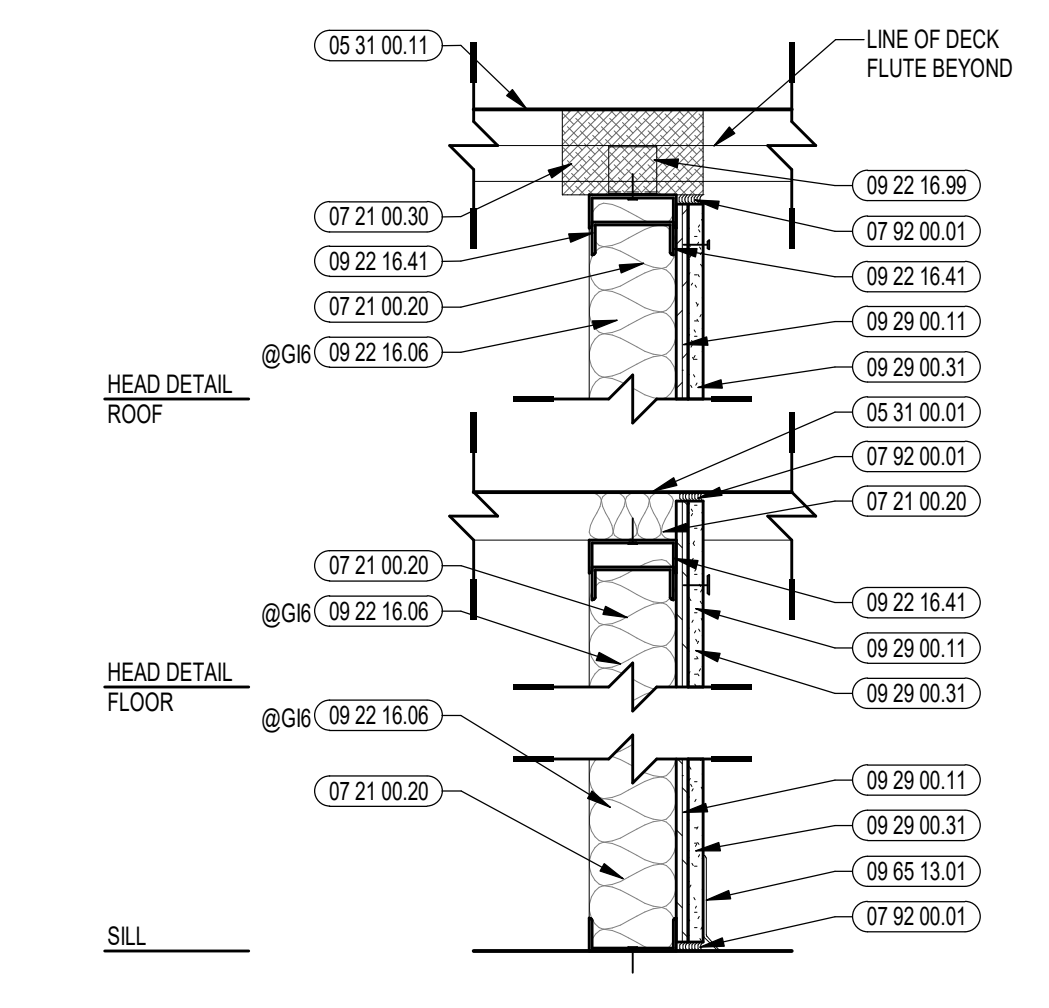

**GE** NONBEARING ONE-SIDED WALL - IMPACT RESISTANT  
 AT GYMNASIUM LOCATIONS

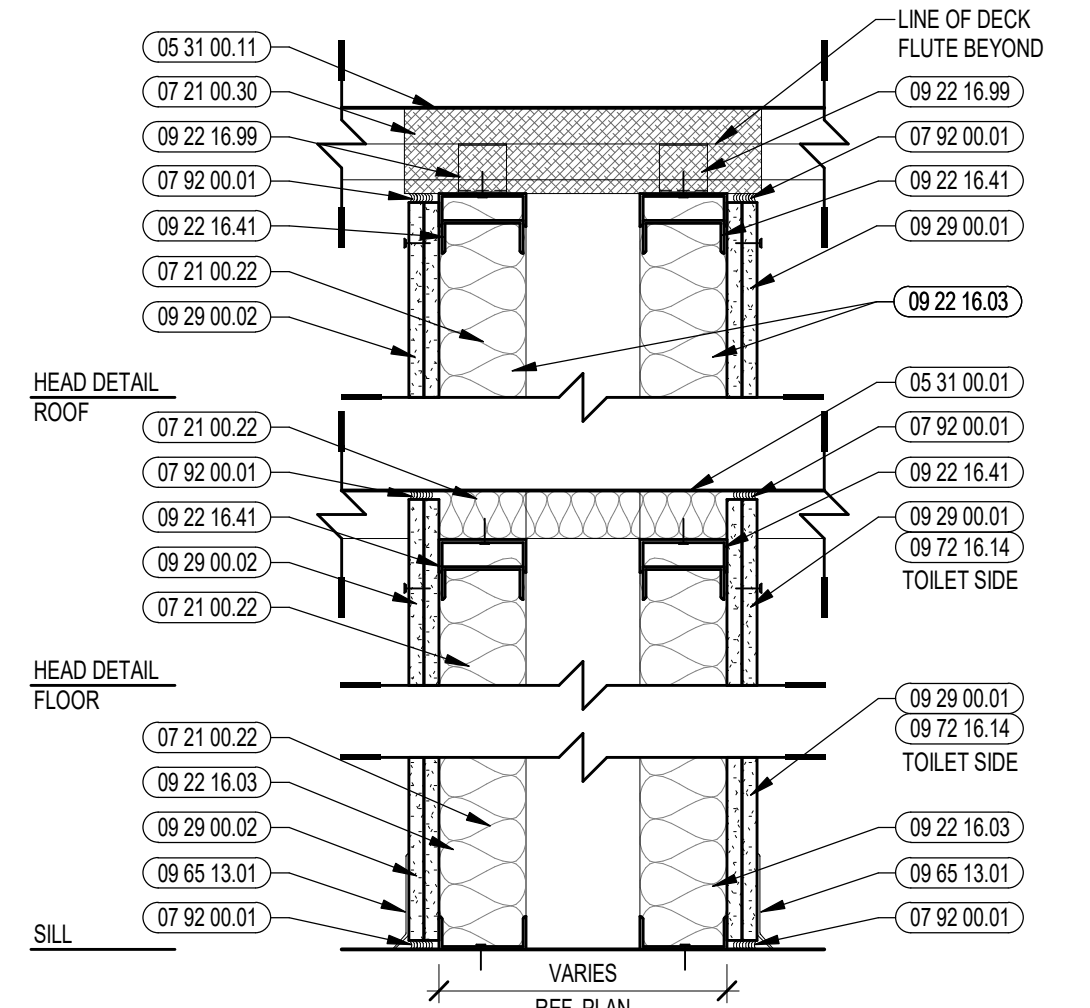

**GP** PLUMBING WALL  
 STC 60  
 ALL PLUMBING/PIPING CONNECTIONS SHALL BE SECURED EXCLUSIVELY TO THE STUDS ON THE TOILET SIDE OF THE WALL TO PREVENT TRANSMISSION OF STRUCTURE-BORN NOISE TO ADJACENT SPACES  
 EACH ROW OF STUDS TO BE FREESTANDING TO PREVENT TRANSMISSION OF NOISE

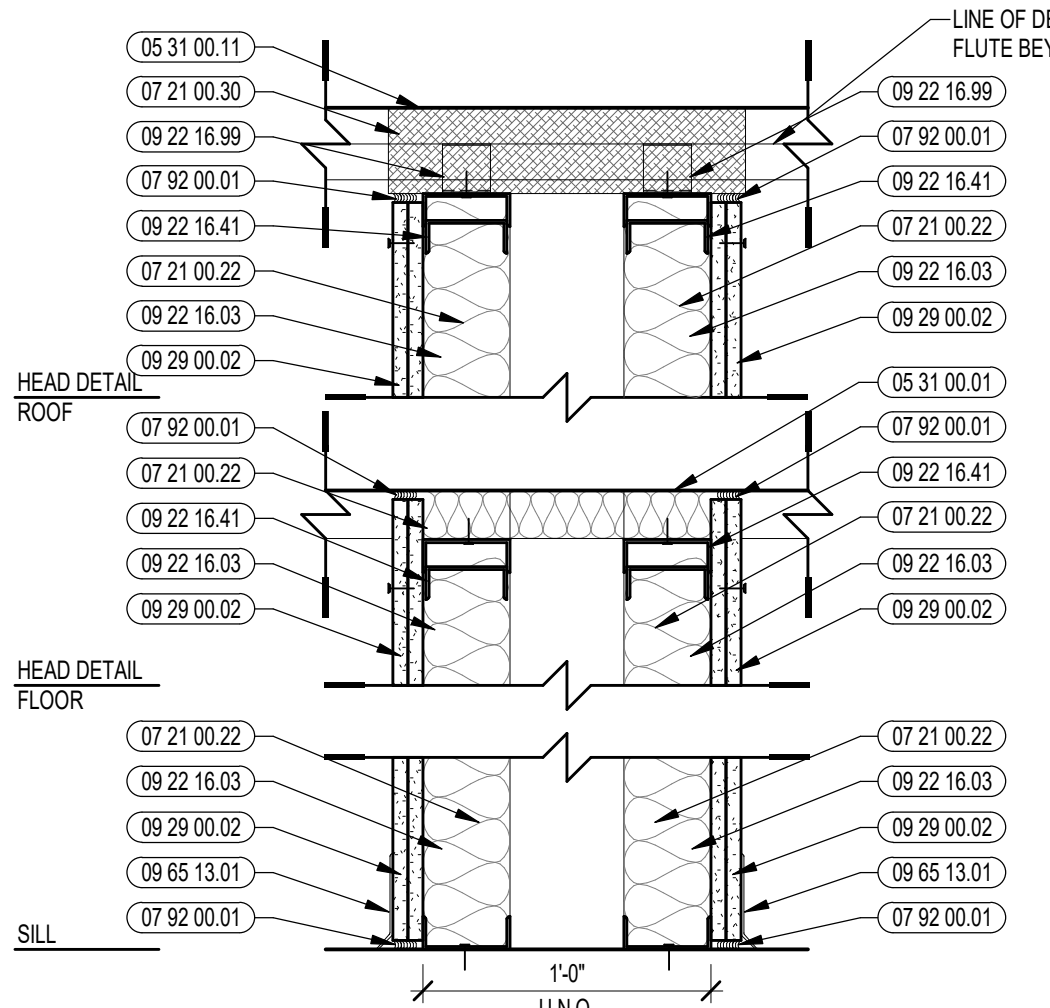

**GD** NONBEARING WALL - ACOUSTICAL  
 STC 60  
 EACH ROW OF STUDS TO BE FREESTANDING TO PREVENT TRANSMISSION OF NOISE  
 NOTE: AT CLASSROOM CORRIDORS (CORRIDOR SIDE), ABUSE RESISTANT GYP WILL BE USED FROM ABOVE THE WALL CLADDING TO 9'-0" A.F.F.

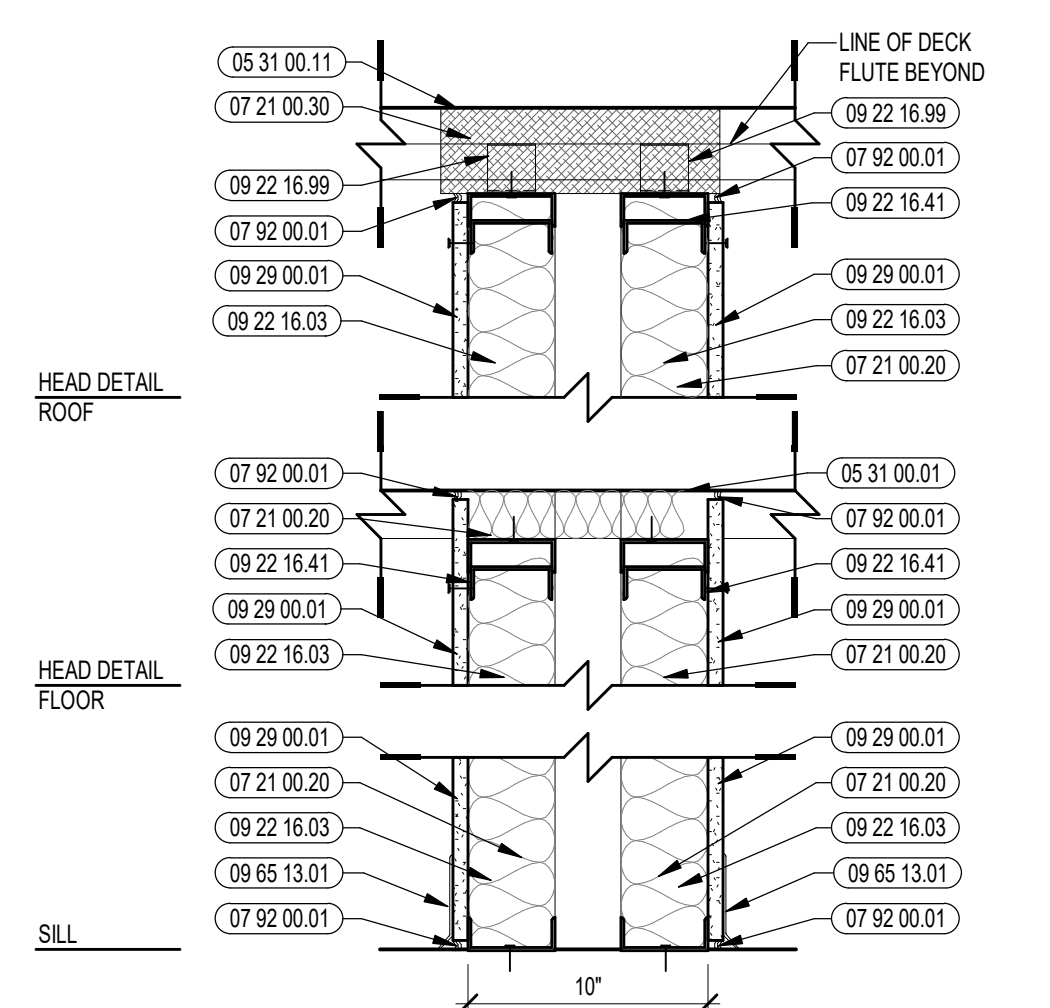

**GB** NONBEARING WALL - ACOUSTICAL  
 STC 53  
 EACH ROW OF STUDS TO BE FREESTANDING TO PREVENT TRANSMISSION OF NOISE  
 NOTE: AT CLASSROOM CORRIDORS (CORRIDOR SIDE), ABUSE RESISTANT GYP WILL BE USED FROM ABOVE THE WALL CLADDING TO 9'-0" A.F.F.

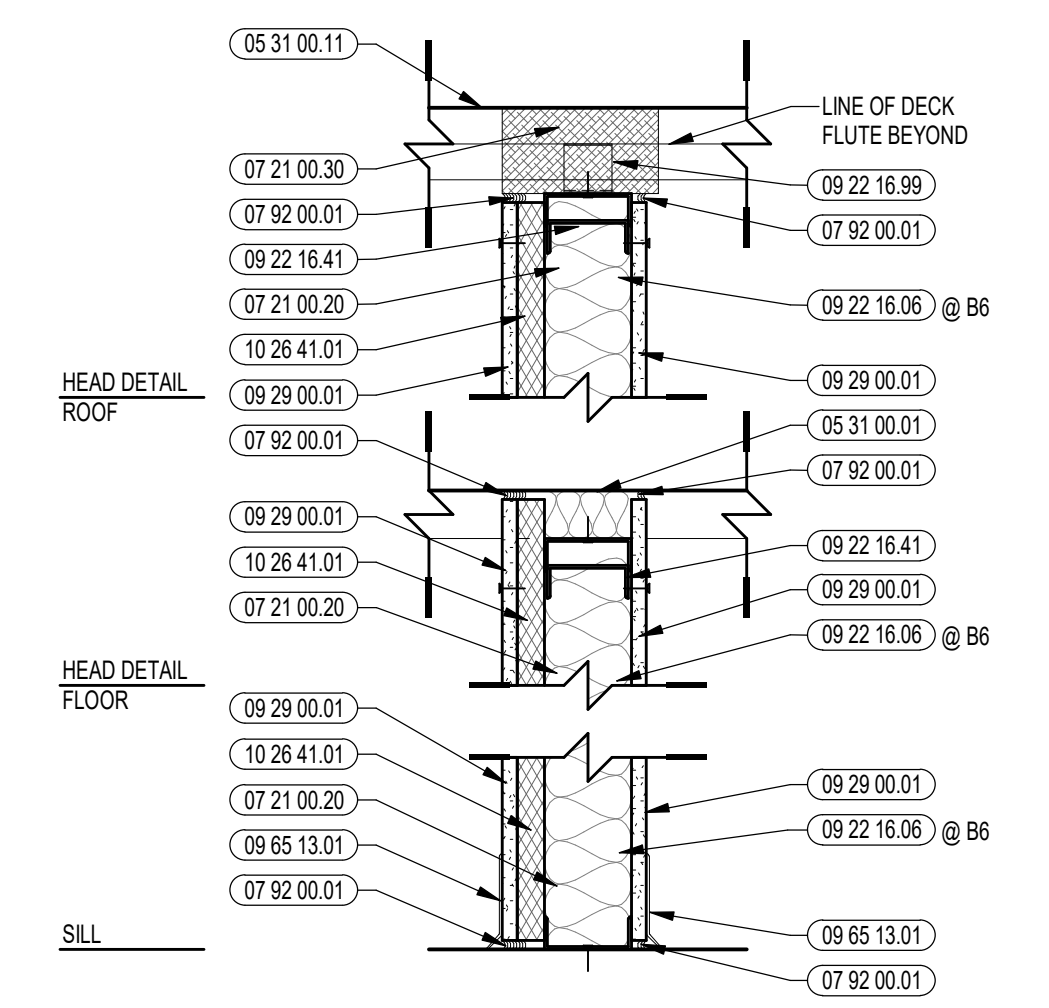

**GB** NONBEARING WALL - BALLISTIC RESISTANT  
 STC 45

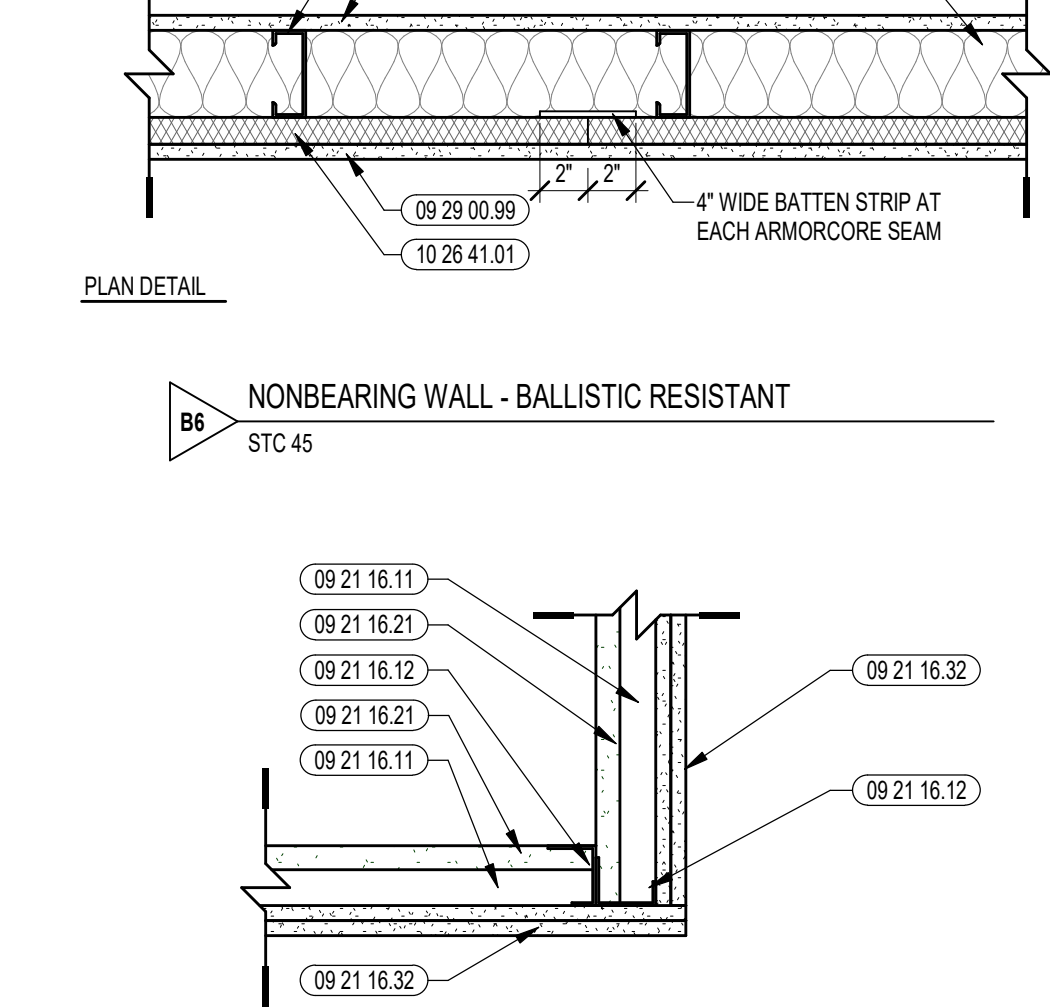

**S2** SHAFT CEILING - 2 HR RATED  
 UL DESIGN NO. U497

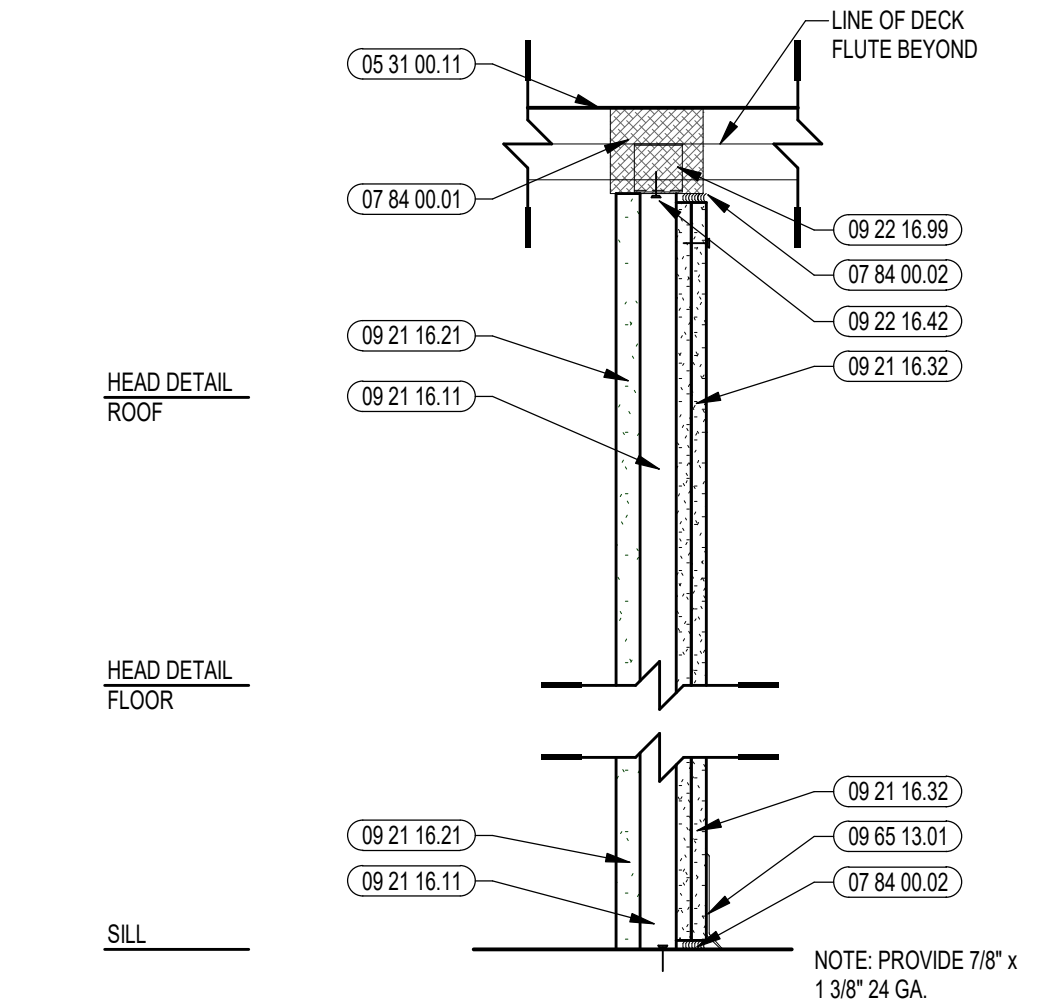

**S2** SHAFT WALL - 2 HR RATED  
 UL DESIGN NO. U497

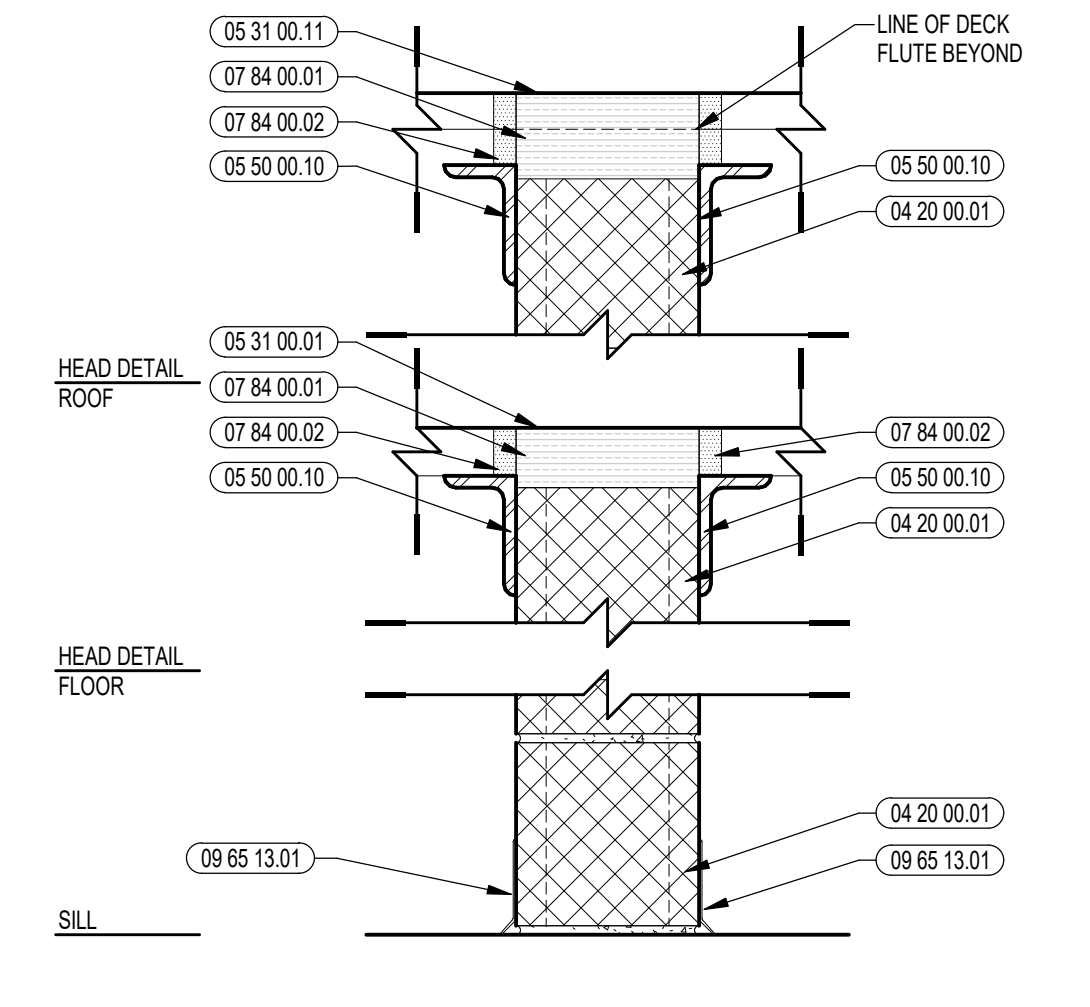

**B2** 8" CMU NONBEARING WALL - 2 HR RATED

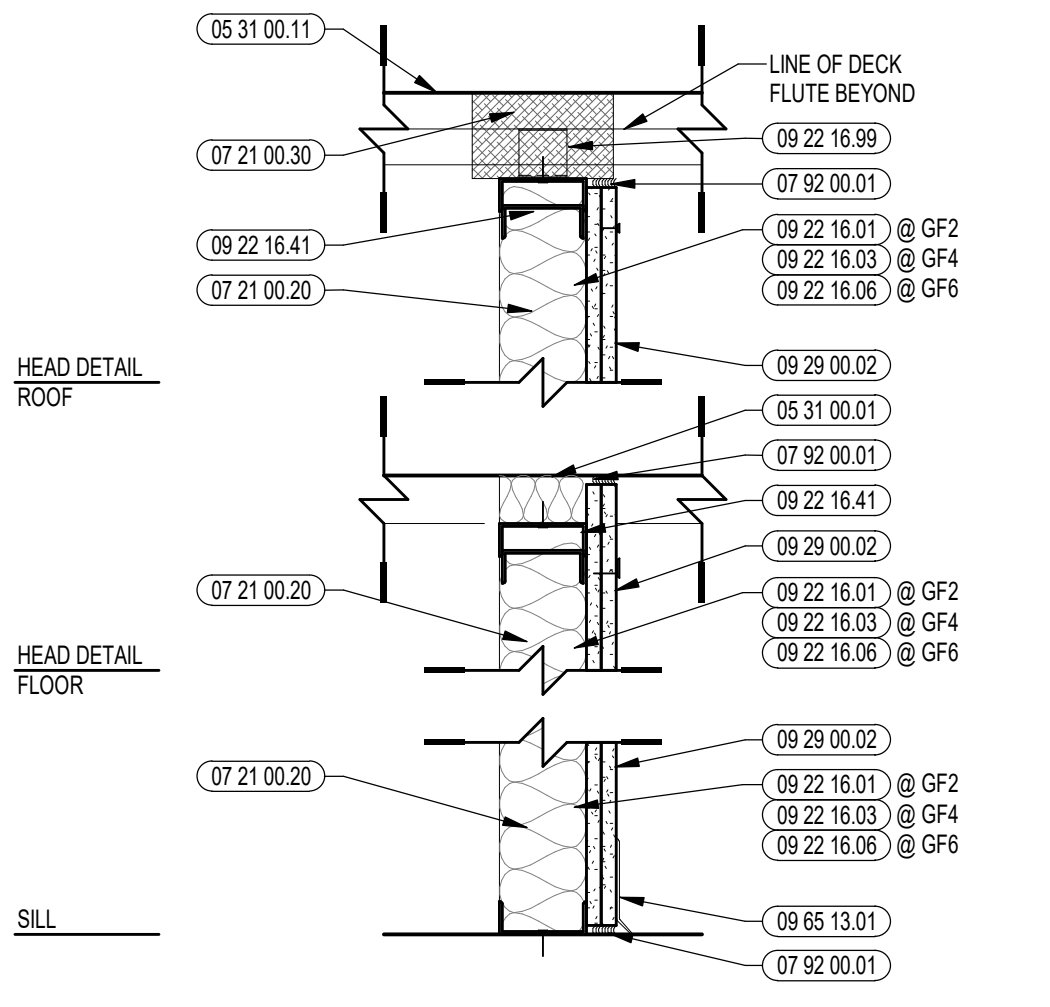

**GF2** NONBEARING ONE-SIDED WALL - 0 HR  
 STUDS ARE INSTALLED MAXIMUM 12" O.C.

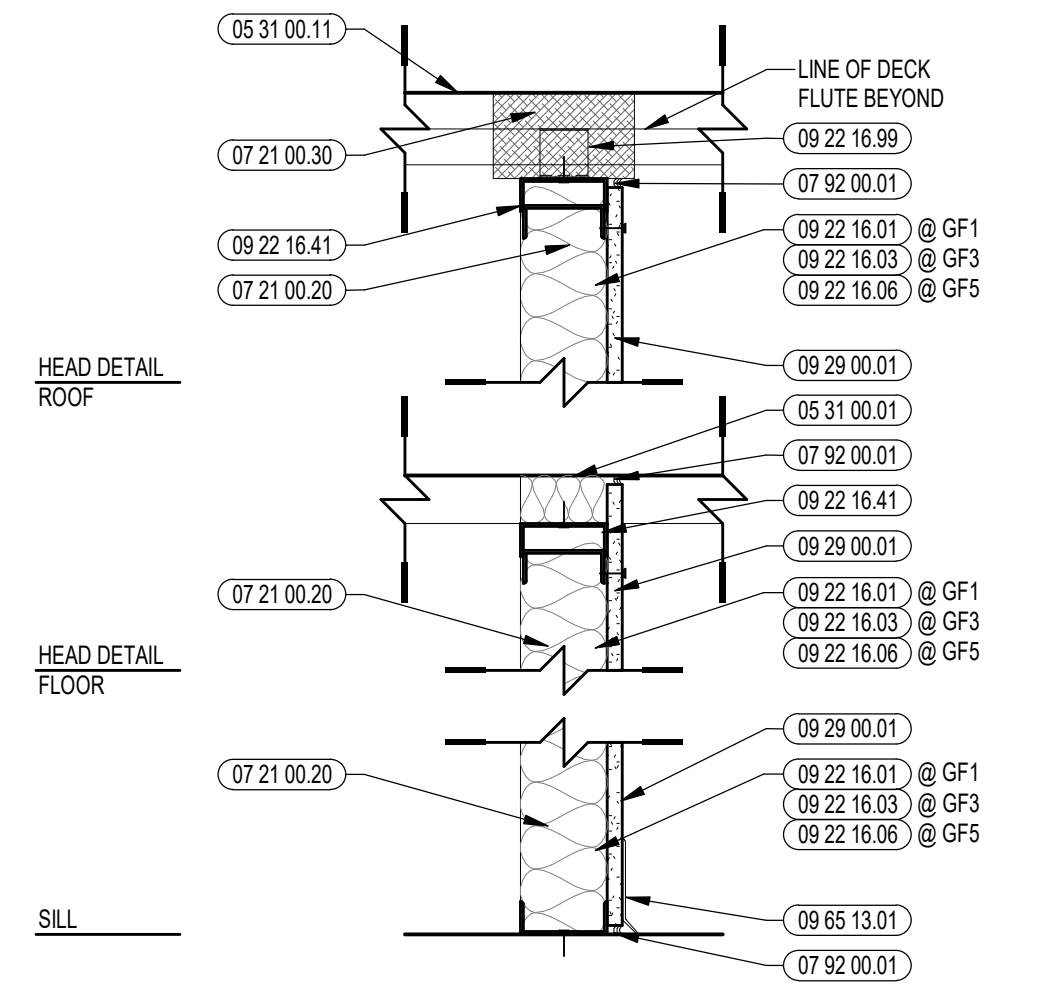

**GF1** NONBEARING ONE-SIDED WALL - 0 HR  
 STUDS ARE INSTALLED MAXIMUM 12" O.C.

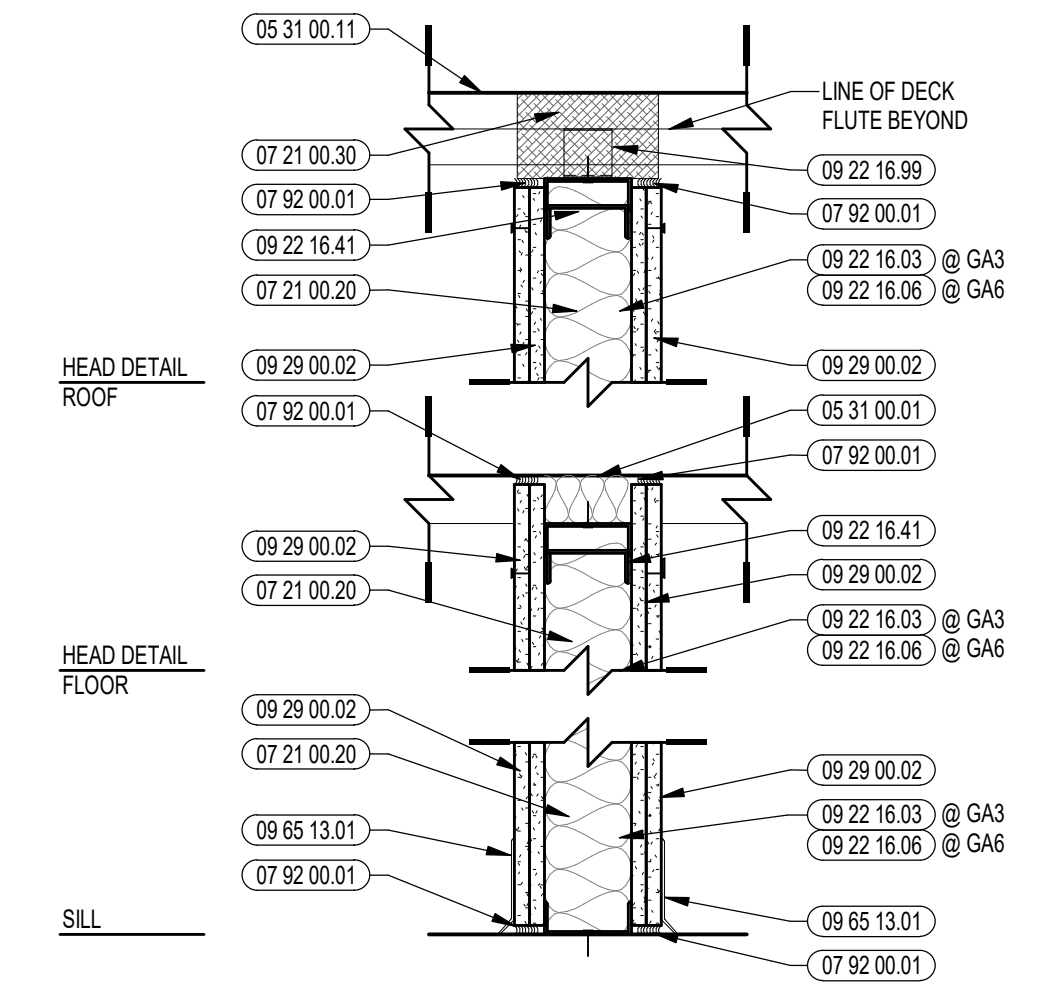

**GA5** NONBEARING WALL - ACOUSTICAL  
 STC 45  
 NOTE 1: STUDS ARE INSTALLED MAXIMUM 16" O.C.  
 NOTE 2: AT CLASSROOM CORRIDORS (CORRIDOR SIDE), ABUSE RESISTANT GYP WILL BE USED FROM ABOVE THE WALL CLADDING TO 9'-0" A.F.F.

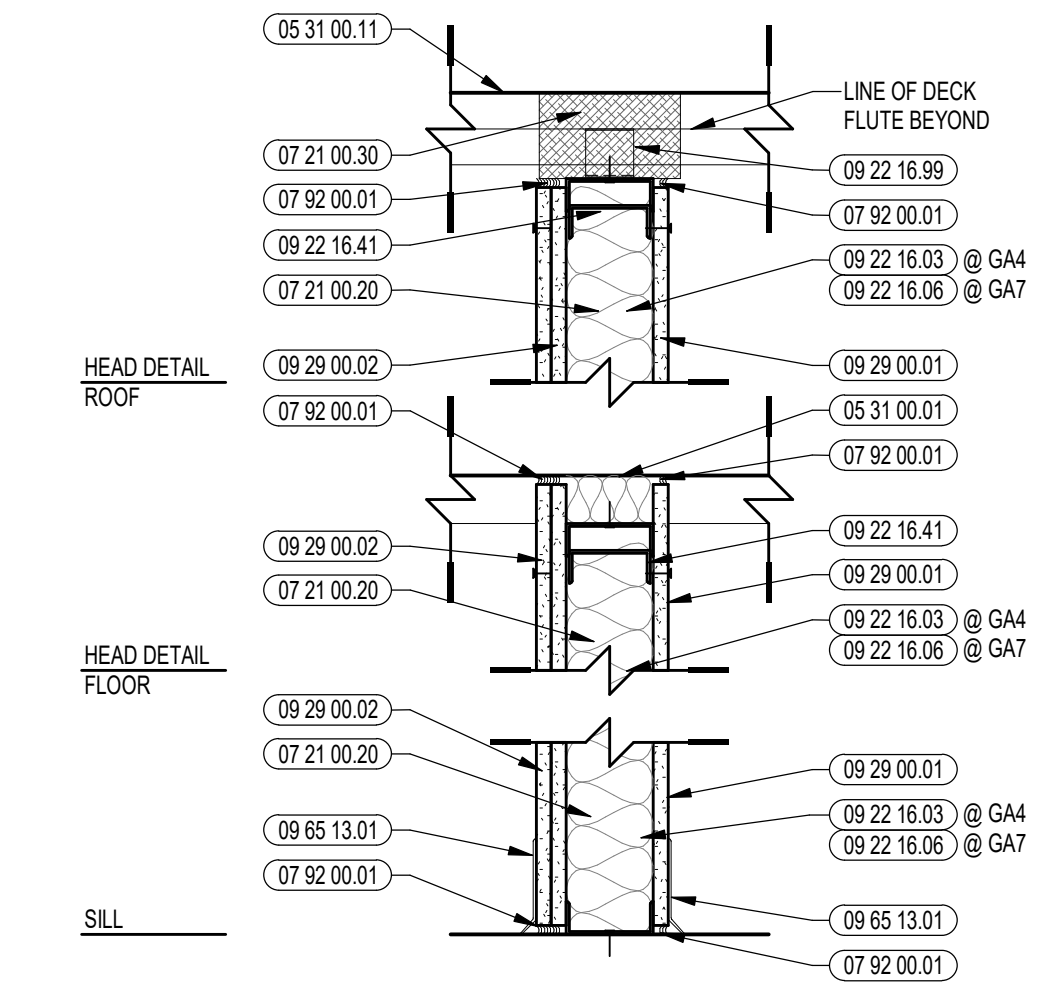

**GA4** NONBEARING WALL - ACOUSTICAL  
 STC 45  
 NOTE: AT CLASSROOM CORRIDORS (CORRIDOR SIDE), ABUSE RESISTANT GYP WILL BE USED FROM ABOVE THE WALL CLADDING TO 9'-0" A.F.F.

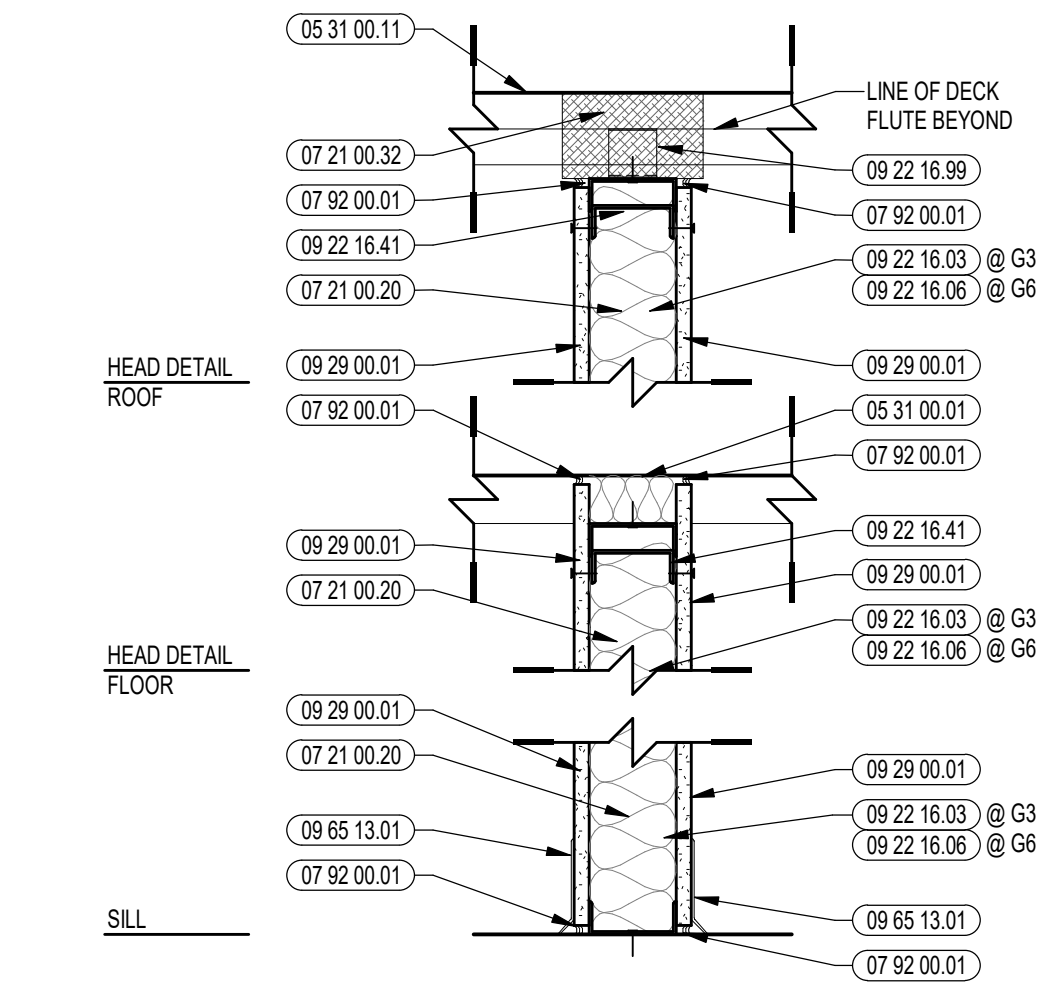

**G3** NONBEARING WALL

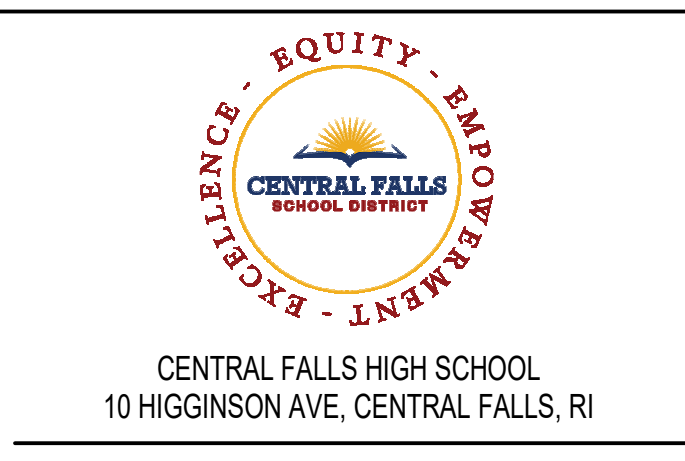

CENTRAL FALLS HIGH SCHOOL  
 10 HIGGINSON AVE, CENTRAL FALLS, RI  
**KEYNOTE LEGEND:**  
 04 00 00.01 FACE BRICK - REFERENCE ELEVATIONS FOR TYPE AND COURSING  
 05 31 00.01 COMPOSITE STEEL DECK - SEE STRUCTURAL  
 05 31 00.11 STEEL ROOF DECK - 3 INCH GALVANIZED - SEE STRUCTURAL  
 05 00 00.00 STEEL ANGLE - SEISMIC CLIP - SEE STRUCTURAL  
 07 21 00.00 GLASS FIBER BLANKET INSULATION - MATCH DEPTH OF STUD - UNFACED  
 07 21 00.02 GLASS FIBER ACOUSTICAL BLANKET INSULATION - MATCH DEPTH OF STUD - UNFACED  
 07 21 00.03 MINERAL WOOL INSULATION  
 07 21 00.04 MINERAL WOOL ACOUSTICAL INSULATION - 3 1/2 INCH  
 07 84 00.02 CALK - CALK AND PUTTY  
 07 92 00.01 JOINT SEALANT - TYPE AS REQUIRED

**GENERAL NOTES:**  
 1. CONTRACTOR SHALL MAINTAIN THE INTEGRITY OF ALL SPRAY FIREPROOFING. PROVIDE PATCHING & TOUCH UP OF SPRAY FIREPROOFING AS REQUIRED, TYP. CLIP FOR WALL FRAMING AT STRUCTURAL STEEL CONDITIONS. ROOF DECK, COLUMNS & BRACING KEYNOTED 09 22 16.99 IS REQUIRED TO PROVIDE CLEARANCE FOR SPRAY FIREPROOFING.  
 2. SEE MECHANICAL DRAWINGS FOR CMU PARTITION PENETRATIONS BY DUCTS. PROVIDE STEEL LITELS AS REQUIRED. SEE STRUCTURAL DRAWINGS FOR LITEL SCHEDULE.  
 3. PROVIDE DIAGONAL BRACING @ METAL STUD PARTITIONS ABOVE CEILING AS REQUIRED.  
 4. ALL STEEL ANGLE RESTRAINERS & ASSOCIATED STEEL CHANNELS & ANGLES BETWEEN STRUCTURE ARE TO BE FURNISHED BY 05 50.00.  
 5. SEE STRUCTURAL DRAWINGS FOR SIZES OF ALL STEEL ANGLE RESTRAINERS AND REQUIREMENTS OF FABRICATION METAL BETWEEN STRUCTURAL MEMBERS.  
 6. ALL WALL PENETRATIONS INCLUDING, BUT NOT LIMITED TO, PIPING OR DUCTWORK SHOULD BE SEALED. REFER TO WALL PENETRATION DETAILS.  
 7. SEE INTERIOR ELEVATIONS & ROOM FINISH SCHEDULE FOR WALL FINISHES OR WALL TILE APPLICATIONS.  
 8. ALL INTERIOR WALLS SHALL EXTEND TO UNDERSIDE OF DECK U.I.O.  
 9. DIMENSIONS ARE TO FACE OF FOUNDATION (F.O.F.), FACE OF STUD (F.O.S.) OR FACE OF MASONRY (F.O.M.), UNLESS NOTED AS "HOLD," "CLEAR," "MIN," "MAX," OR OTHERWISE INDICATED. DIMENSION LINES INTERSECTING AT COLUMN LINES WITH T.O.M. MARKS ARE TO BE TAKEN FROM COLUMN CENTER.  
 10. ANY METAL STUD PARTITIONS EXCEEDING 14' FLOOR TO FLOOR IN HEIGHT SHALL BE CONSTRUCTED BY COLD-FORMED METAL FRAMING, SECTION 05 40.00, UNLESS NOTED OTHERWISE.  
 11. GYPSUM BOARD LAYERS IDENTIFIED ON WALL TYPES SHALL BE REPLACED AS NOTED:  
 A. ALL TOILET ROOM & LOCKER ROOM LOCATIONS SHALL HAVE MOISTURE RESISTANT GYPSUM BOARD (09 29.00.33).  
 B. ALL CORRIDORS, STAIRS, VESTIBULES, LOBBIES AND OTHER OPEN CIRCULATION AREAS SHALL HAVE ABUSE RESISTANT GYPSUM BOARD (09 29.00.32) FROM FLOOR LEVEL TO 9'-0" A.F.F.  
 C. ALL FIRE-RATED WALLS SHALL HAVE TYPE "X" GYPSUM BOARD (09 21.23.1) / 09 21.23.32).  
 D. ALL GYPSUM BOARD SURFACES WITHIN THE GYMNASIUM SHALL BE IMPACT RESISTANT GYPSUM BOARD (09 29.00.31) FROM FLOOR LEVEL TO 12'-0" A.F.F.

**100% CONSTRUCTION DOCUMENTS**

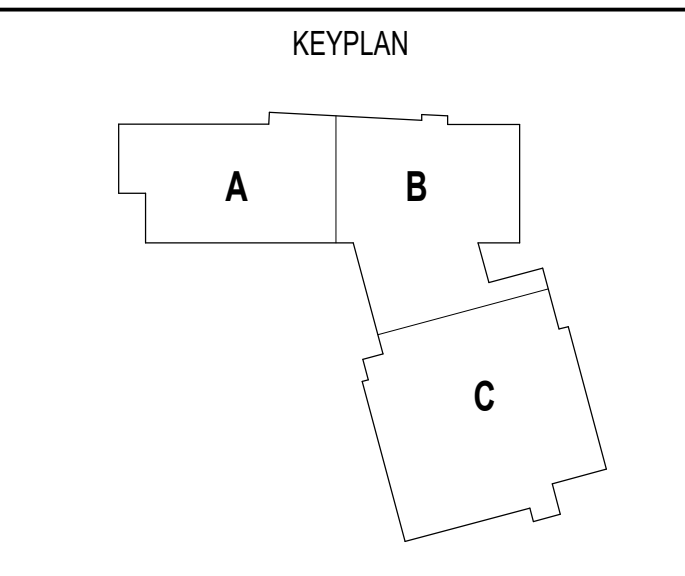
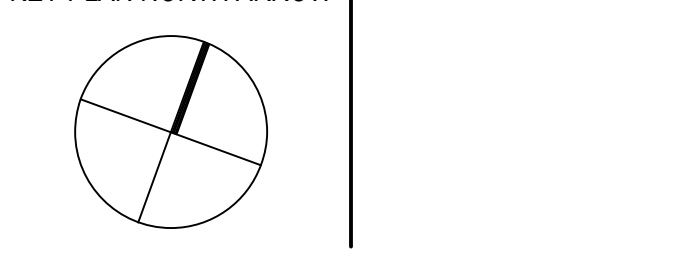

DRAWING NAME:  
**PARTITION TYPES**  
 DRAWN BY: CHR / BFC  
 REVIEWED BY: CHR / KK  
 SCALE: AS INDICATED  
 JOB NO.: 2202.02  
 DATE: OCTOBER 13, 2023  
 DRAWING NUMBER: A0.03A

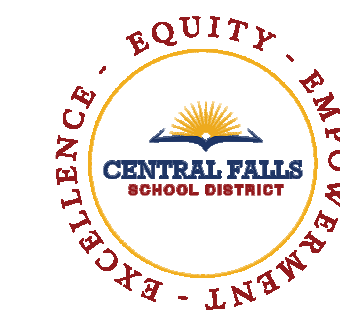

CENTRAL FALLS HIGH SCHOOL  
10 HIGGINSON AVE, CENTRAL FALLS, RI

KEYNOTE LEGEND:

04 20 00.31	CMU - STANDARD - NORMAL WEIGHT - REFERENCE DRAWINGS FOR DEPTH SIZE AND FIRE RATING
05 31 00.01	COMPOSITE STEEL DECK - SEE STRUCTURAL
05 31 00.10	STEEL ROOF DECK - 1 1/2 INCH GALVANIZED - SEE STRUCTURAL
05 31 00.11	STEEL ROOF DECK - 3 INCH GALVANIZED - SEE STRUCTURAL
05 50 00.10	STEEL ANGLE - SEISMIC CLIP - SEE STRUCTURAL
07 21 00.20	GLASS FIBER BLANKET INSULATION - MATCH DEPTH OF STUD - UNFACED
07 84 00.01	FIRE SAFING MINERAL WOOL
07 84 00.02	CAULK - CAULK AND PUTTY
07 82 00.01	JOINT SEALANT - TYPE AS REQUIRED
09 22 16.03	METAL STUD 3-5/8 INCH - 16 INCHES O.C. MAX
09 22 16.06	METAL STUD 6 INCH - 16 INCHES O.C. MAX
09 22 16.08	METAL STUD 8 INCH - 16 INCHES O.C. MAX
09 22 16.41	METAL DEFLECTION TRACK ASSEMBLY
09 29 00.02	5/8 INCH GYPSUM BOARD - LEVEL 4 FINISH - 2 LAYERS

GENERAL NOTES:

- CONTRACTOR SHALL MAINTAIN THE INTEGRITY OF ALL SPRAY FIREPROOFING. PROVIDE PATCHING & TOUCH UP OF SPRAY FIREPROOFING AS REQUIRED. TYP. CLIP FOR WALL FRAMING AT STRUCTURAL STEEL CONDITIONS (ROOF DECK, COLUMNS & BRACING) KEYNOTED 09 22 16.09 IS REQUIRED TO PROVIDE CLEARANCE FOR SPRAY FIREPROOFING.
- SEE MECHANICAL DRAWINGS FOR CMU PARTITION PENETRATIONS BY DUCTS. PROVIDE STEEL LINTELS AS REQUIRED. SEE STRUCTURAL DRAWINGS FOR LINTEL SCHEDULE.
- PROVIDE DIAGONAL BRACING @ METAL STUD PARTITIONS ABOVE CEILING AS REQUIRED.
- ALL STEEL ANGLE RESTRAINERS & ASSOCIATED STEEL CHANNELS & ANGLES BETWEEN STRUCTURE ARE TO BE FURNISHED BY 05 50.00.
- SEE STRUCTURAL DRAWINGS FOR SIZES OF ALL STEEL ANGLE RESTRAINERS AND REQUIREMENTS OF FABRICATION METAL BETWEEN STRUCTURAL MEMBERS.
- ALL WALL PENETRATIONS INCLUDING, BUT NOT LIMITED TO, PIPING OR DUCTWORK SHOULD BE SEALED. REFER TO WALL PENETRATION DETAILS.
- SEE INTERIOR ELEVATIONS & ROOM FINISH SCHEDULE FOR WALL FINISHES OR WALL TILE APPLICATIONS.
- ALL INTERIOR WALLS SHALL EXTEND TO UNDERSIDE OF DECK U.N.O.
- DIMENSIONS ARE TO FACE OF FOUNDATION (F.O.F.), FACE OF STUD (F.O.S.) OR FACE OF MASONRY (F.O.M.), UNLESS NOTED AS "HOLD", "CLEAR", "MIN", "MAX", OR OTHERWISE INDICATED. DIMENSION LINES INTERSECTING AT COLUMN LINES WITH TICK MARKS ARE TO BE TAKEN FROM COLUMN CENTER.
- ANY METAL STUD PARTITIONS EXCEEDING 14'-0" FLOOR TO FLOOR IN HEIGHT SHALL BE CONSTRUCTED BY COLD-FORMED METAL FRAMING, SECTION 04 20 00.00, UNLESS NOTED OTHERWISE.
- GYPSUM BOARD LAYERS IDENTIFIED ON WALL TYPES SHALL BE REPLACED AS NOTED:
  - ALL TOILET ROOM & LOCKER ROOM LOCATIONS SHALL HAVE MOISTURE RESISTANT GYPSUM BOARD (09 29 00.33)
  - ALL CORRIDORS, STAIRS, VESTIBULES, LOBBIES AND OTHER OPEN CIRCULATION AREAS SHALL HAVE ABUSE RESISTANT GYPSUM BOARD (09 29 00.32) FROM FLOOR LEVEL TO 8'-0" A.F.F.
  - ALL FIRE-RATED WALLS SHALL HAVE TYPE "X" GYPSUM BOARD (09 21 23.31 / 09 21 23.32)
  - ALL GYPSUM BOARD SURFACES WITHIN THE GYMNASIUM SHALL BE IMPACT RESISTANT GYPSUM BOARD (09 29 00.31) FROM FLOOR LEVEL TO 12'-0" A.F.F.

100% CONSTRUCTION DOCUMENTS

KEY PLAN NORTH ARROW

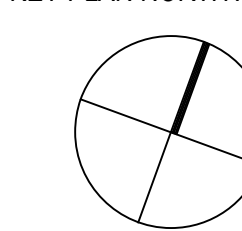

KEYPLAN

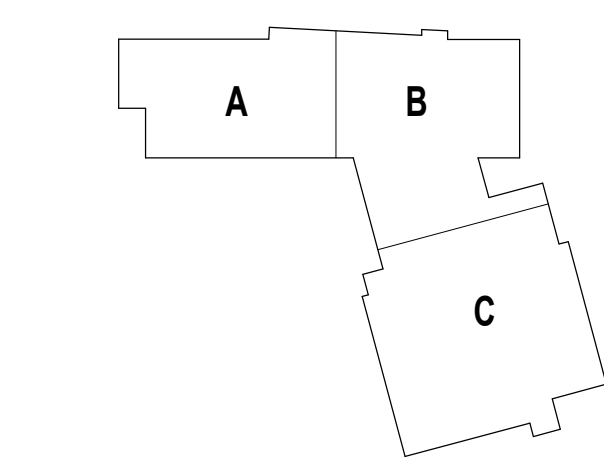

DRAWING NAME:

PARTITION TYPES

DRAWN BY: BFC  
REVIEWED BY: CHR / KK  
SCALE: AS INDICATED | DRAWING NUMBER:  
JOB NO.: 2202.02  
DATE: OCTOBER 13, 2023  
**A0.03B**

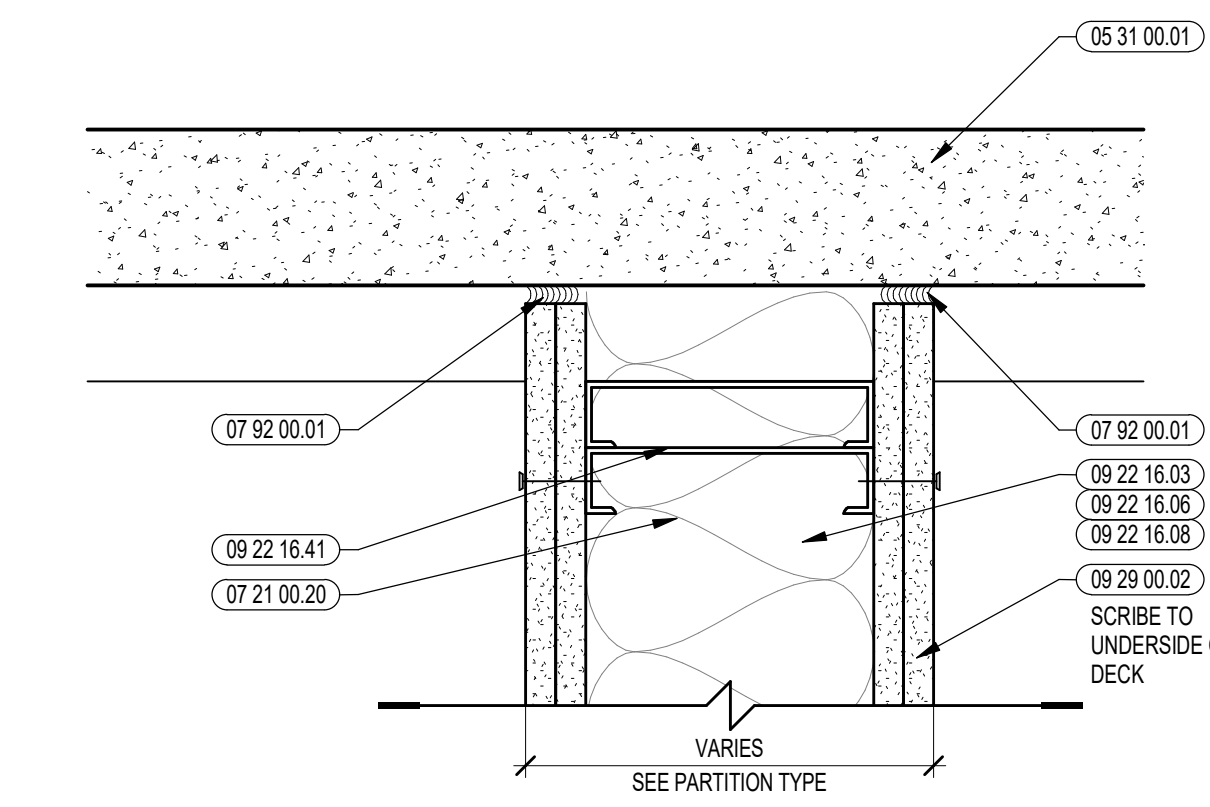

ACOUSTIC WALL HEAD DETAIL, TYP

SIM AT NON-ACOUSTIC

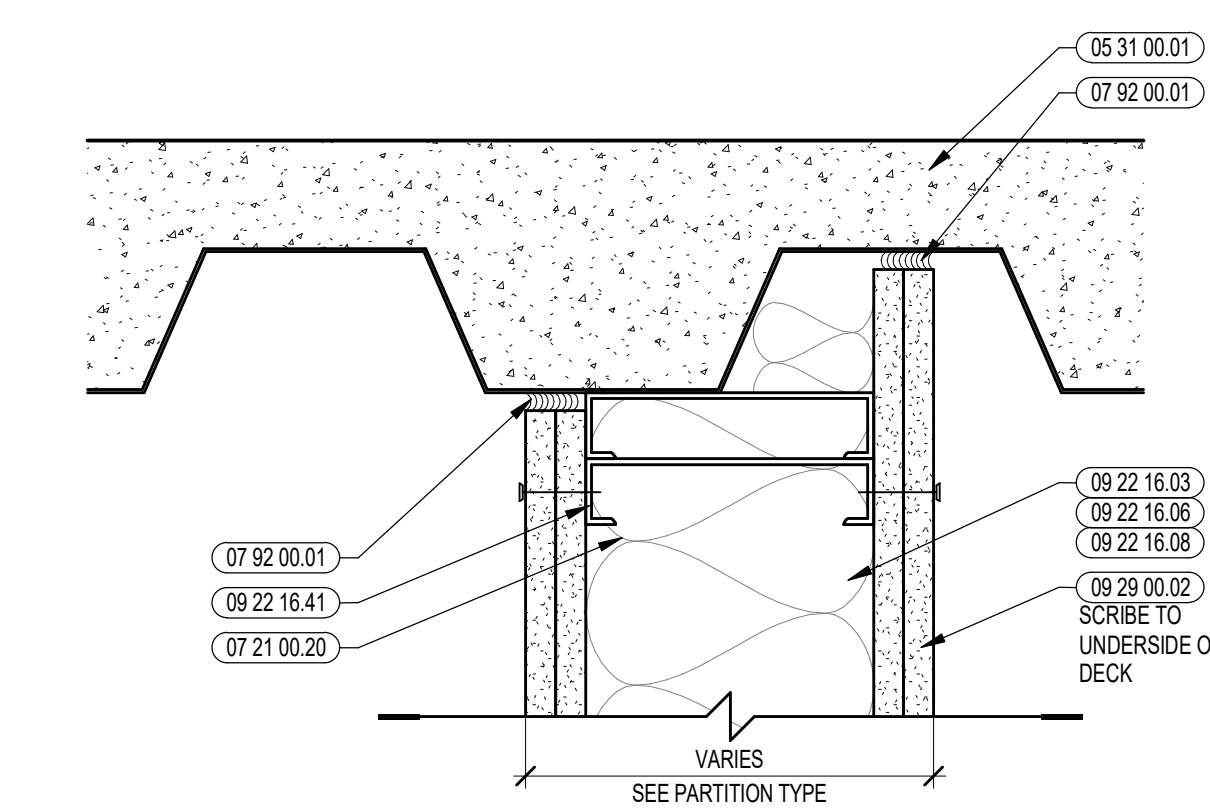

ACOUSTIC WALL HEAD DETAIL, TYP

SIM AT NON-ACOUSTIC

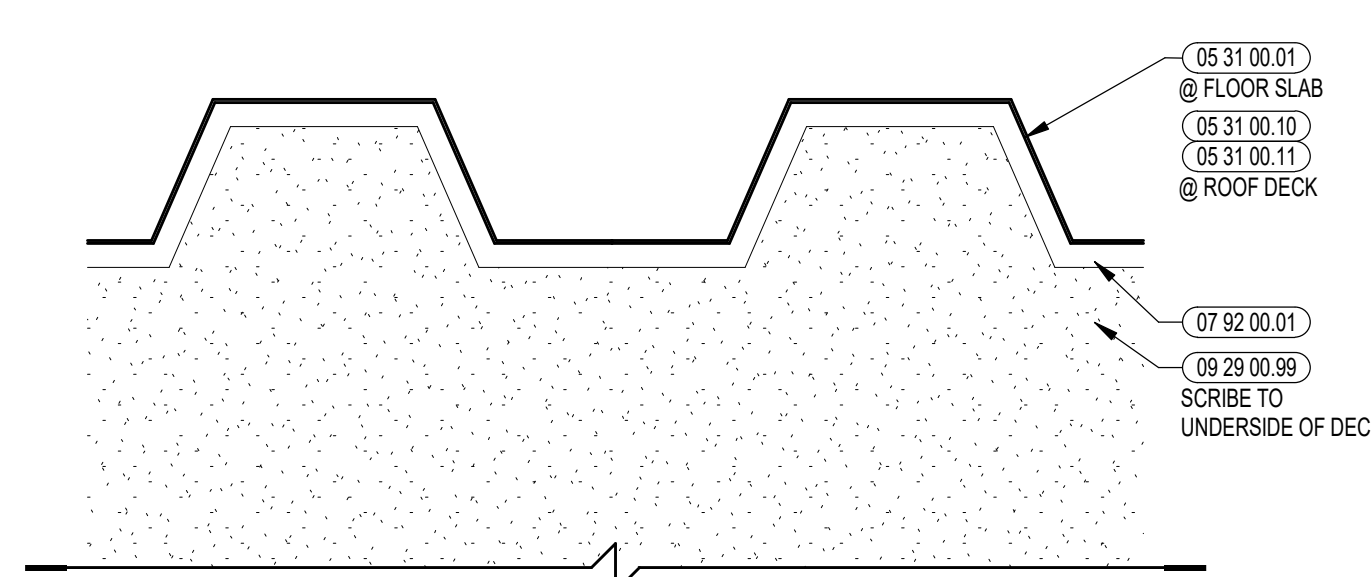

METAL STUD WALL HEAD DETAIL

AT ROOF DECK, TYP

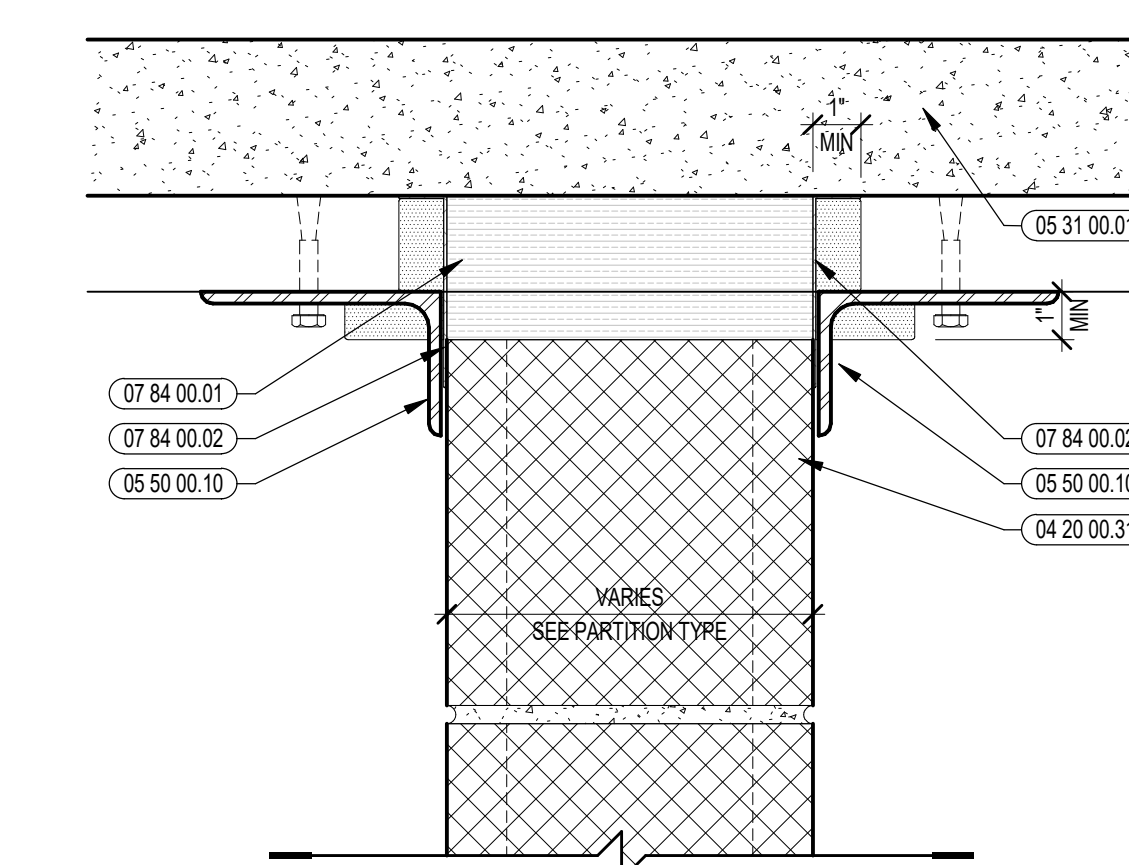

CMU RATED WALL HEAD DETAIL

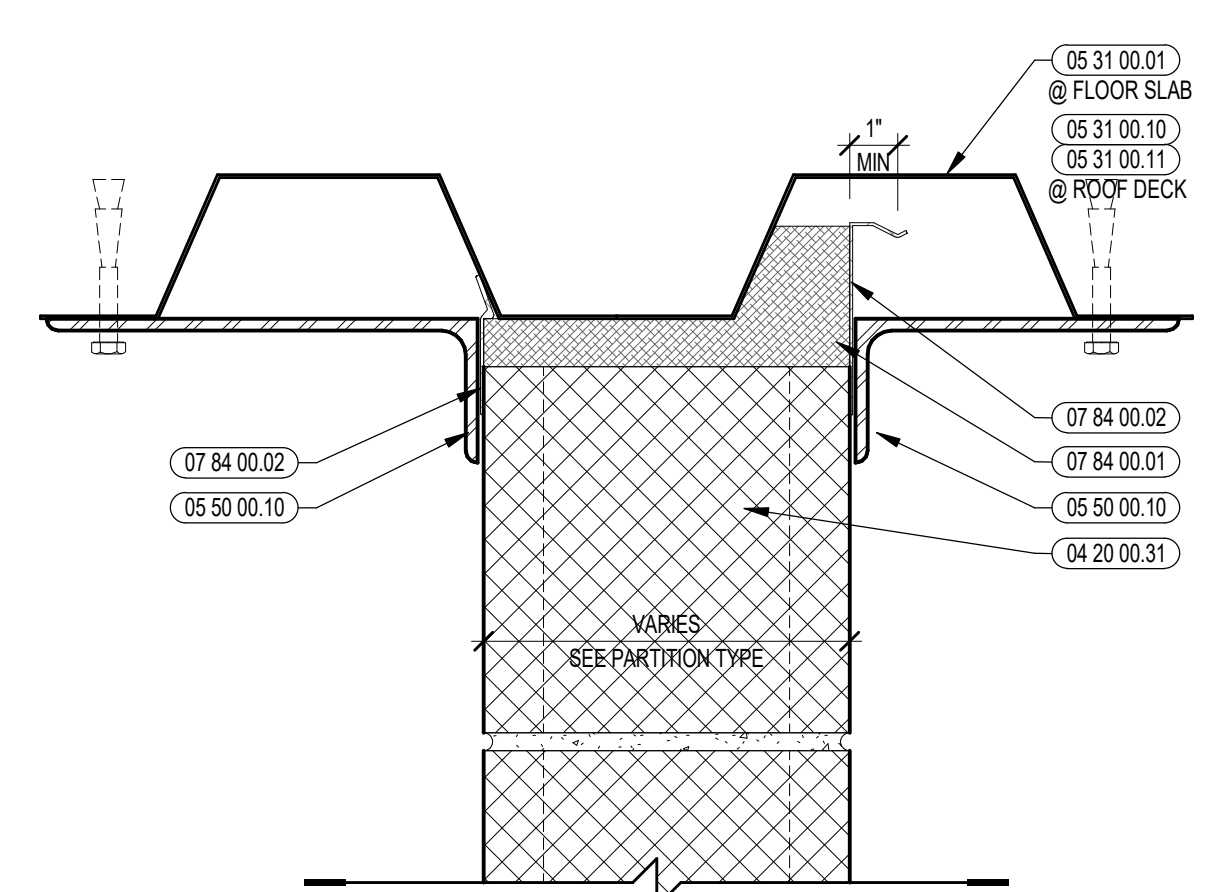

CMU RATED WALL HEAD DETAIL



CENTRAL FALLS HIGH SCHOOL  
10 HIGGINSON AVE, CENTRAL FALLS, RI

Copyright © 2023, A3 Architects, Inc.

KEYNOTE LEGEND:

**GENERAL NOTES:**

1. CONSTRUCTION MANAGER TO COORDINATE EXTENT OF SLAB AT DOORS.
2. CONSTRUCTION MANAGER TO COORDINATE DEPTH OF SLAB DEPRESSIONS.

**CONTROL PLAN LEGEND**

- OUTSIDE FACE OF FOUNDATION WALL
- EDGE OF ROOF PERIMETER STEEL
- EDGE OF CONCRETE SLAB AT RTUS
- - - - EDGE OF SLAB ON DECK
- EXTENTS OF RTU

**100% CONSTRUCTION DOCUMENTS**

KEY PLAN NORTH ARROW

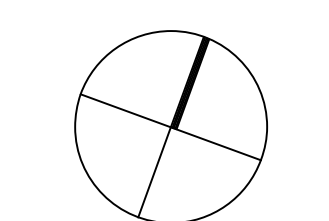

KEYPLAN

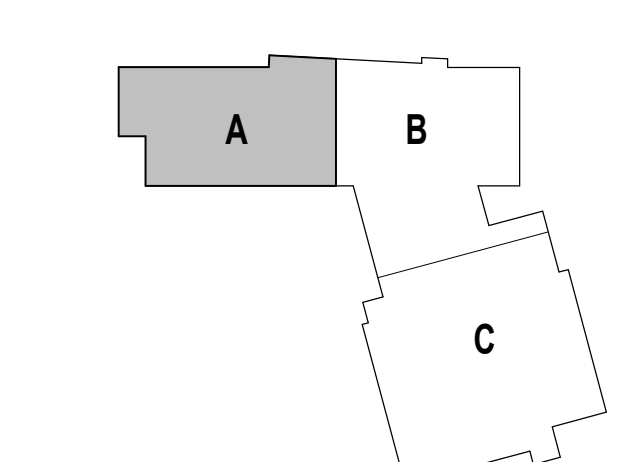

DRAWING NAME:

**FIRST FLOOR SLAB CONTROL PLAN - ZONE A**

DRAWN BY: BFC

REVIEWED BY: CHR / KK

SCALE: AS INDICATED | DRAWING NUMBER:

JOB NO.: 2202.02

DATE: OCTOBER 13, 2023 **A0.11**

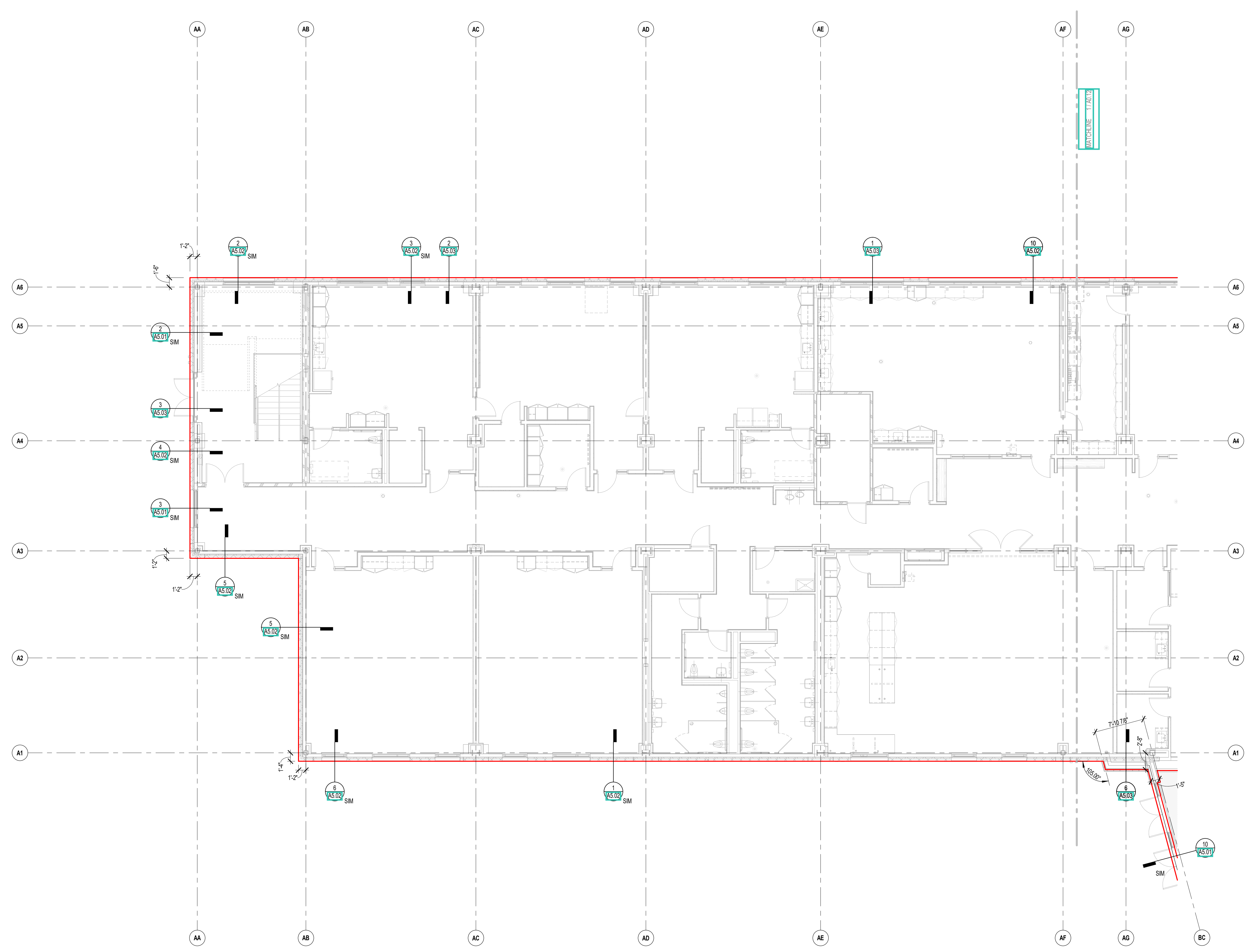

1 FIRST FLOOR SLAB CONTROL PLAN - ZONE A  
1/8" = 1'-0"



1 FIRST FLOOR SLAB CONTROL PLAN - ZONE B  
1/8" = 1'-0"

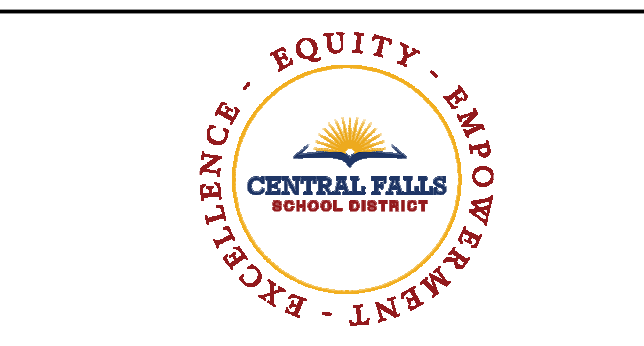

CENTRAL FALLS HIGH SCHOOL  
10 HIGGINSON AVE, CENTRAL FALLS, RI

KEYNOTE LEGEND:

**GENERAL NOTES:**  
1. CONSTRUCTION MANAGER TO COORDINATE EXTENT OF SLAB AT DOORS.  
2. CONSTRUCTION MANAGER TO COORDINATE DEPTH OF SLAB DEPRESSIONS.

**CONTROL PLAN LEGEND**  
 - OUTSIDE FACE OF FOUNDATION WALL  
 - EDGE OF ROOF PERIMETER STEEL  
 - EDGE OF CONCRETE SLAB AT RTUS  
 - EDGE OF SLAB ON DECK  
 - EXTENTS OF RTU

**100% CONSTRUCTION DOCUMENTS**  
KEY PLAN NORTH ARROW

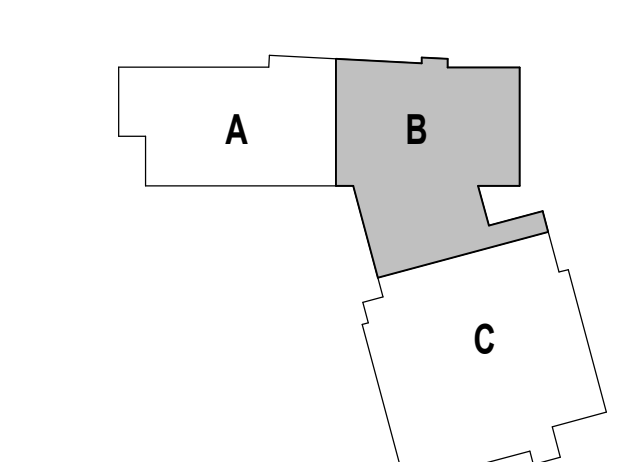

DRAWING NAME:  
**FIRST FLOOR SLAB CONTROL PLAN - ZONE B**

DRAWN BY: BFC  
REVIEWED BY: CHR / KK

SCALE: AS INDICATED | DRAWING NUMBER:  
JOB NO.: 2202.02  
DATE: OCTOBER 13, 2023 **A0.12**

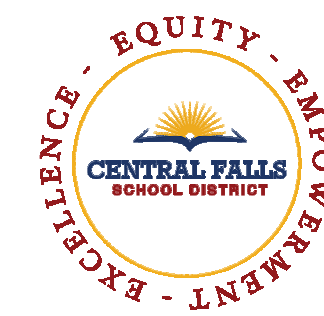

CENTRAL FALLS HIGH SCHOOL  
10 HIGGINSON AVE, CENTRAL FALLS, RI

KEYNOTE LEGEND:

**GENERAL NOTES:**

1. CONSTRUCTION MANAGER TO COORDINATE EXTENT OF SLAB AT DOORS.
2. CONSTRUCTION MANAGER TO COORDINATE DEPTH OF SLAB DEPRESSIONS.

**CONTROL PLAN LEGEND**

- OUTSIDE FACE OF FOUNDATION WALL
- EDGE OF ROOF PERIMETER STEEL
- EDGE OF CONCRETE SLAB AT RTUS
- EDGE OF SLAB ON DECK
- EXTENTS OF RTU

**100% CONSTRUCTION DOCUMENTS**

KEY PLAN NORTH ARROW

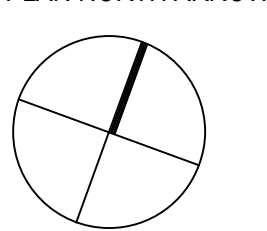

KEYPLAN

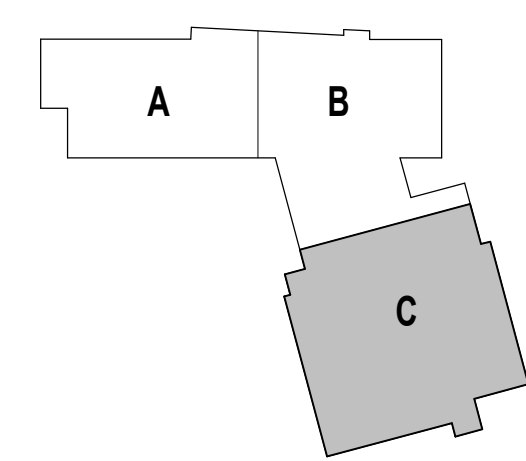

DRAWING NAME:

**FIRST FLOOR SLAB  
CONTROL PLAN - ZONE C**

DRAWN BY: BFC

REVIEWED BY: CHR / KK

SCALE: AS INDICATED | DRAWING NUMBER:

JOB NO.: 2202.02

DATE: OCTOBER 13, 2023

**A0.13**

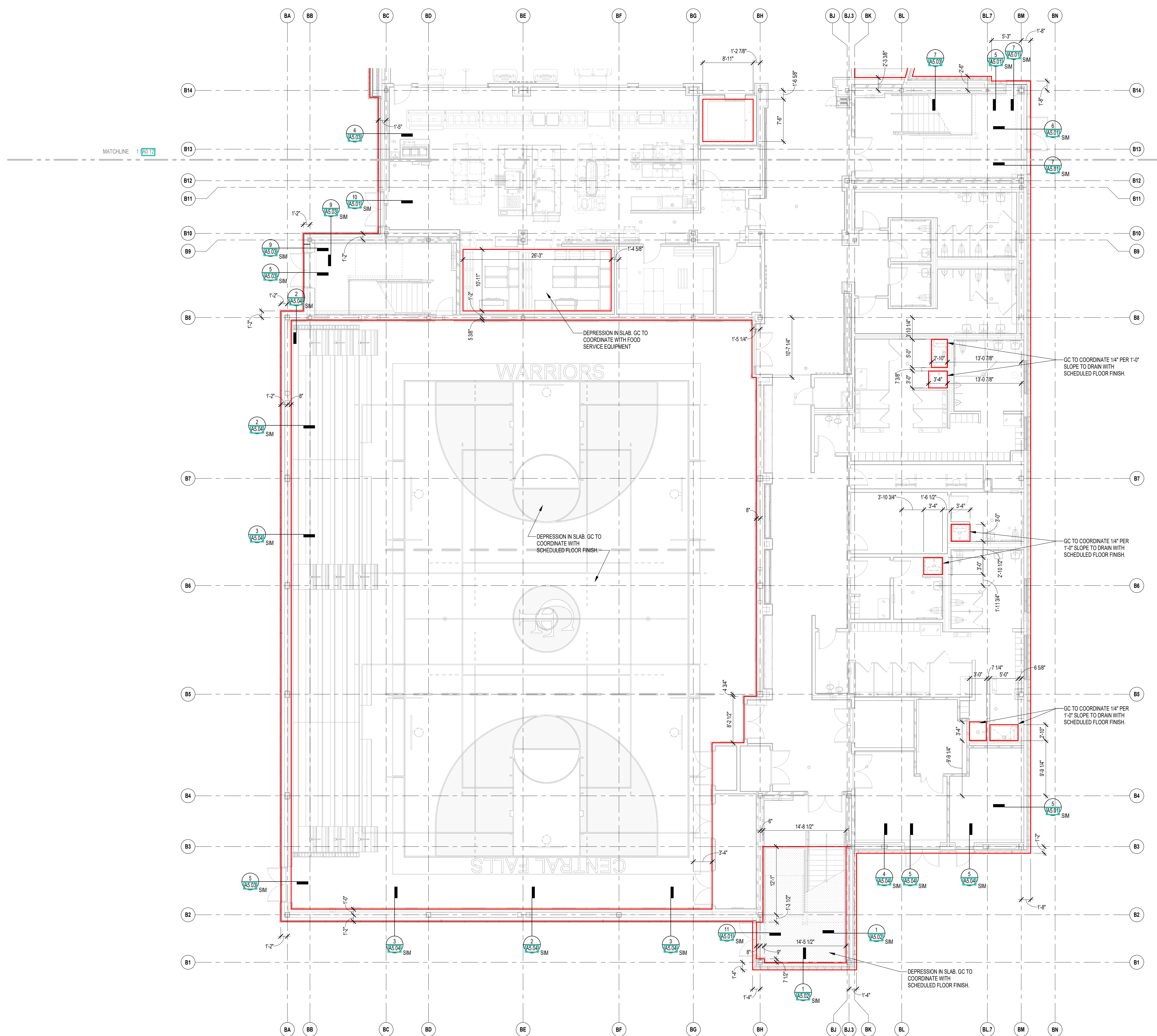

1 FIRST FLOOR SLAB CONTROL PLAN - ZONE C  
1/8" = 1'-0"



CENTRAL FALLS HIGH SCHOOL  
10 HIGGINSON AVE, CENTRAL FALLS, RI

Copyright © 2023, A3 Architects, Inc.

KEYNOTE LEGEND:

GENERAL NOTES:

1. CONSTRUCTION MANAGER TO COORDINATE EXTENT OF SLAB AT DOORS.
2. CONSTRUCTION MANAGER TO COORDINATE DEPTH OF SLAB DEPRESSIONS.

CONTROL PLAN LEGEND

- OUTSIDE FACE OF FOUNDATION WALL
- EDGE OF ROOF PERIMETER STEEL
- EDGE OF CONCRETE SLAB AT RTUS
- - - - EDGE OF SLAB ON DECK
- EXTENTS OF RTU

100% CONSTRUCTION DOCUMENTS

KEY PLAN NORTH ARROW

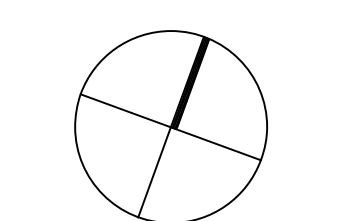

KEYPLAN

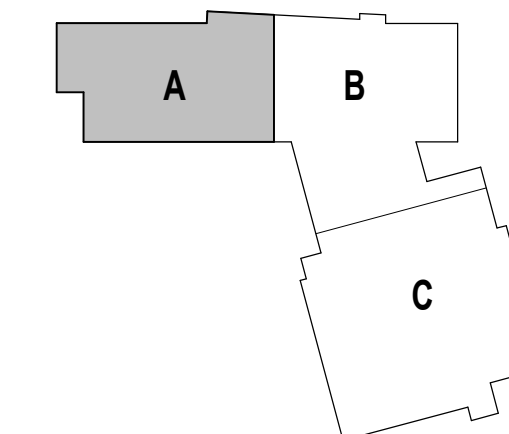

DRAWING NAME:

SECOND FLOOR SLAB CONTROL PLAN - ZONE A

DRAWN BY: BFC

REVIEWED BY: CHR / KK

SCALE: AS INDICATED | DRAWING NUMBER:

JOB NO.: 2202.02

DATE: OCTOBER 13, 2023

A0.21

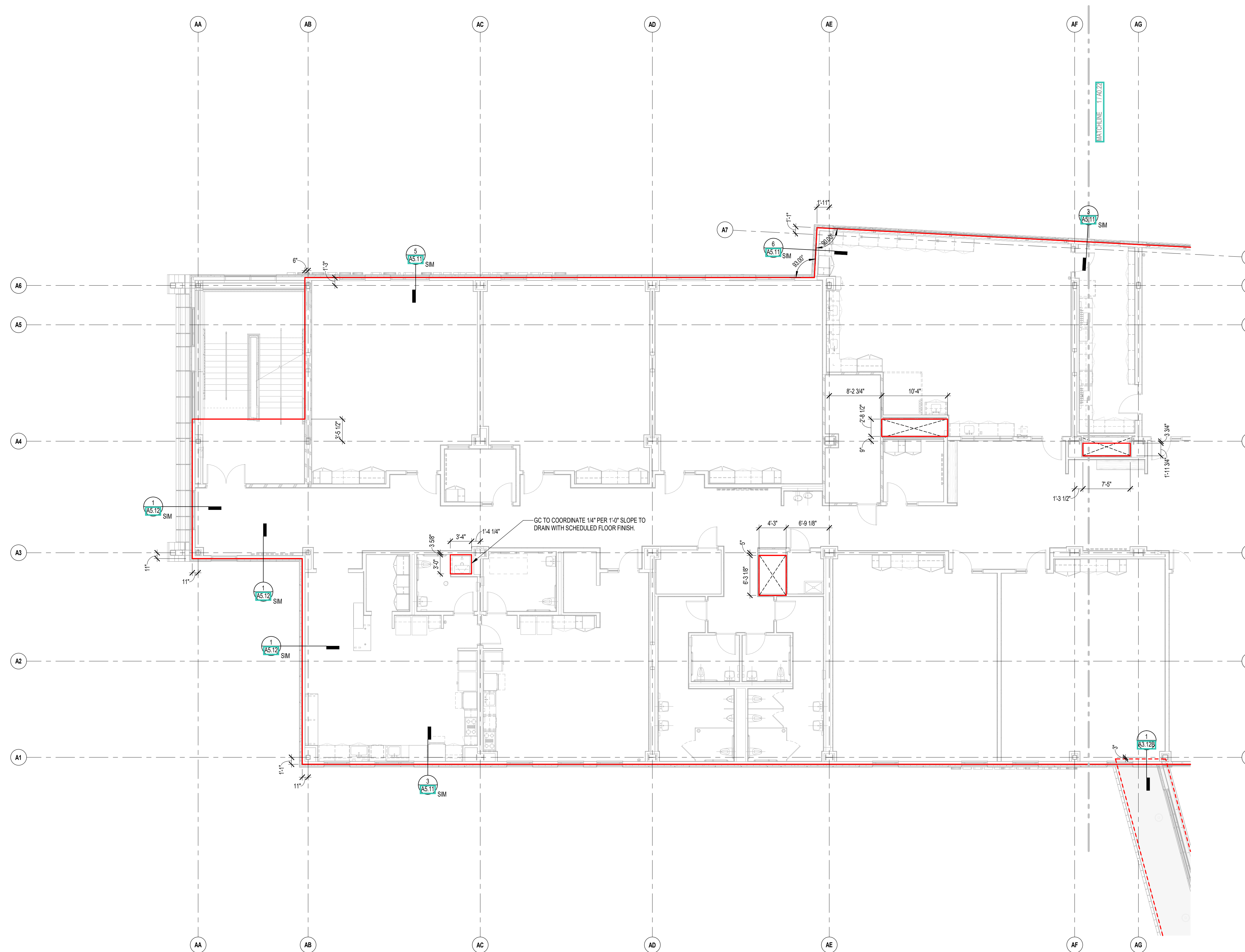



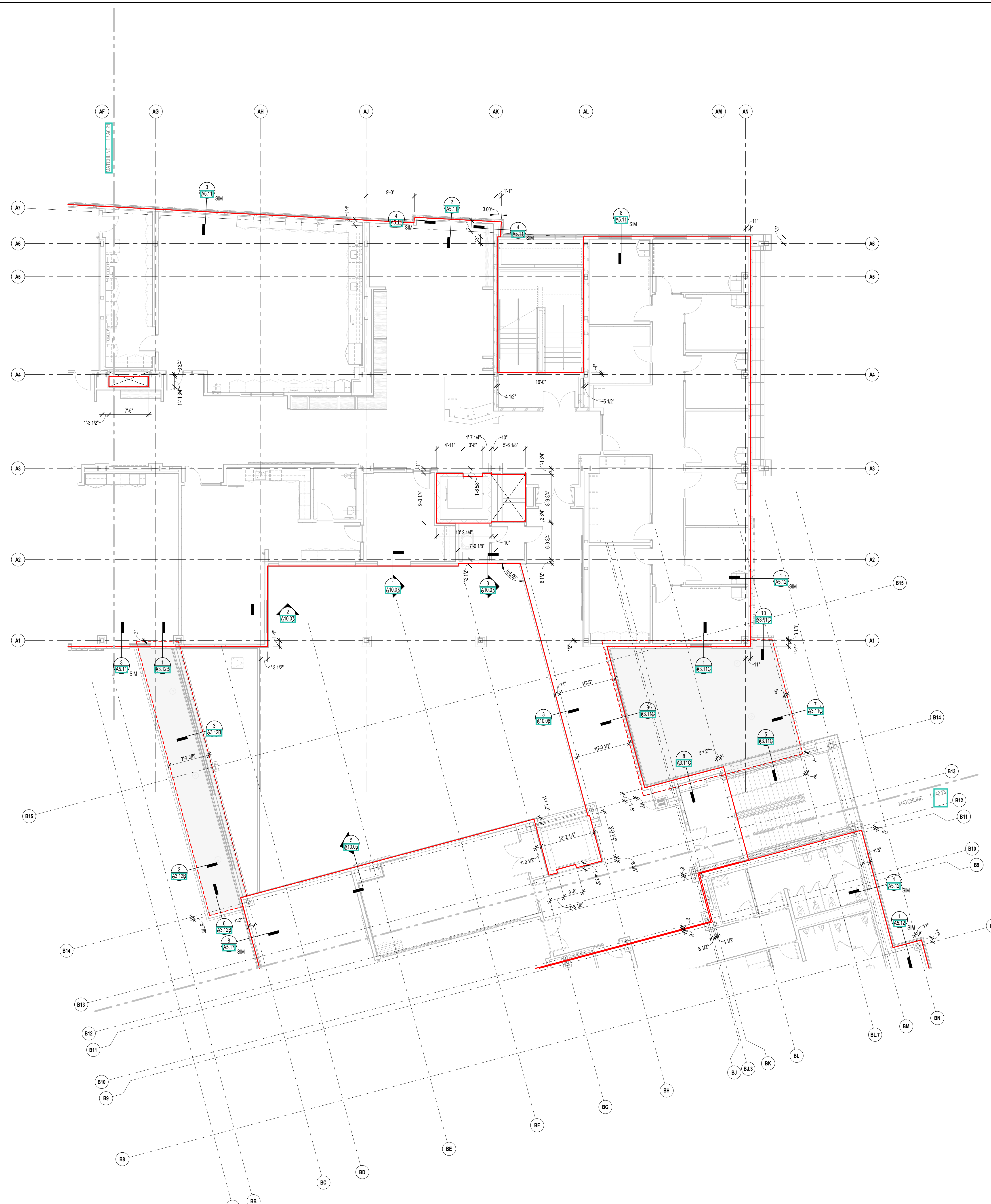

CENTRAL FALLS HIGH SCHOOL  
10 HIGGINSON AVE, CENTRAL FALLS, RI

KEYNOTE LEGEND:

**GENERAL NOTES:**  
1. CONSTRUCTION MANAGER TO COORDINATE EXTENT OF SLAB AT DOORS.  
2. CONSTRUCTION MANAGER TO COORDINATE DEPTH OF SLAB DEPRESSIONS.

**CONTROL PLAN LEGEND**  
 - OUTSIDE FACE OF FOUNDATION WALL  
 - EDGE OF ROOF PERIMETER STEEL  
 - EDGE OF CONCRETE SLAB AT RTUS  
 - EDGE OF SLAB ON DECK  
 - EXTENTS OF RTU

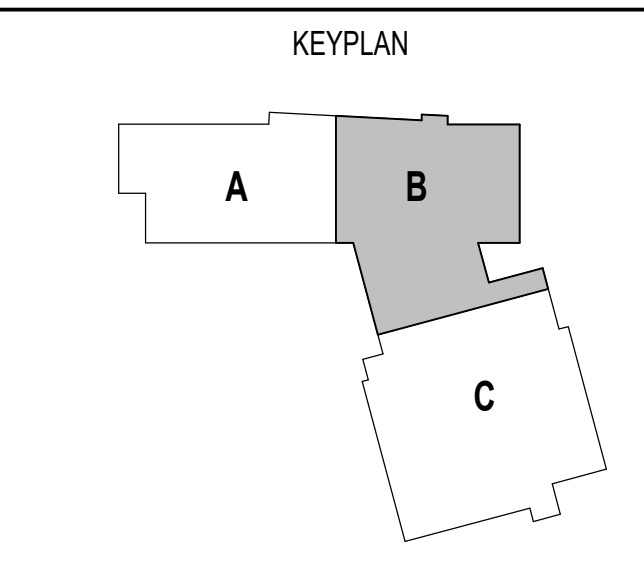
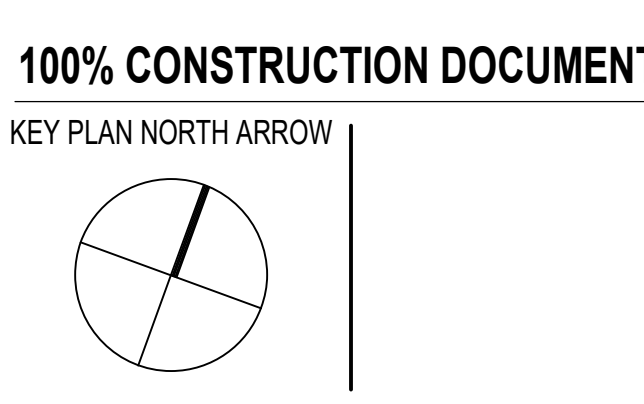

DRAWING NAME:  
**SECOND FLOOR SLAB CONTROL PLAN - ZONE B**

DRAWN BY: BFC  
REVIEWED BY: CHR / KK  
SCALE: AS INDICATED | DRAWING NUMBER:  
JOB NO.: 2202.02 | DATE: OCTOBER 13, 2023 | **A0.22**

1 SECOND FLOOR SLAB CONTROL PLAN - ZONE B  
1/8" = 1'-0"

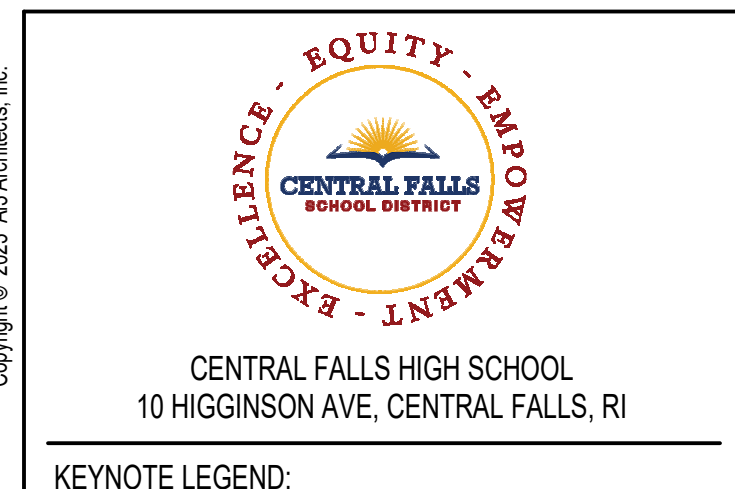

KEYNOTE LEGEND:

**GENERAL NOTES:**  
1. CONSTRUCTION MANAGER TO COORDINATE EXTENT OF SLAB AT DOORS.  
2. CONSTRUCTION MANAGER TO COORDINATE DEPTH OF SLAB DEPRESSIONS.

CONTROL PLAN LEGEND	
	OUTSIDE FACE OF FOUNDATION WALL
	EDGE OF ROOF PERIMETER STEEL
	EDGE OF CONCRETE SLAB AT RTUS
	EDGE OF SLAB ON DECK
	EXTENTS OF RTU

**100% CONSTRUCTION DOCUMENTS**

KEY PLAN NORTH ARROW

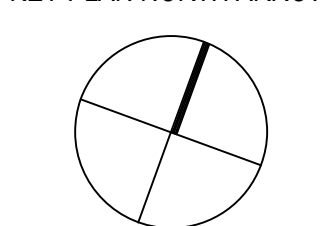

KEYPLAN

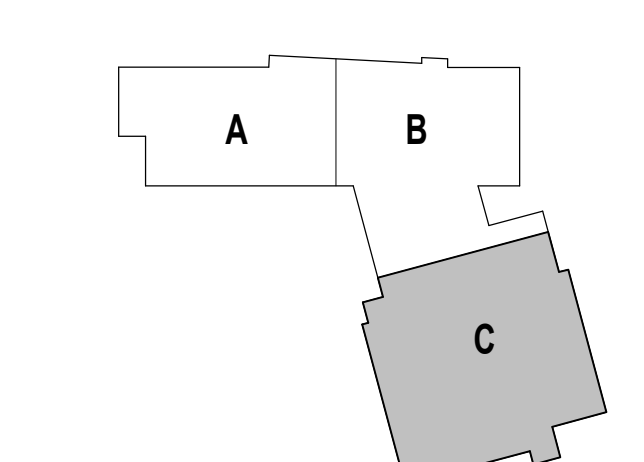

DRAWING NAME:

**SECOND FLOOR SLAB CONTROL PLAN - ZONE C**

DRAWN BY: CHR / KK

REVIEWED BY: CHR / KK

SCALE: AS INDICATED | DRAWING NUMBER: A0.23

JOB NO.: 2202.02

DATE: OCTOBER 13, 2023

1 SECOND FLOOR SLAB CONTROL PLAN - ZONE C  
1/8" = 1'-0"



CENTRAL FALLS HIGH SCHOOL  
10 HIGGINSON AVE, CENTRAL FALLS, RI

KEYNOTE LEGEND:

**GENERAL NOTES:**

1. CONSTRUCTION MANAGER TO COORDINATE EXTENT OF SLAB AT DOORS.
2. CONSTRUCTION MANAGER TO COORDINATE DEPTH OF SLAB DEPRESSIONS.

**CONTROL PLAN LEGEND**

- OUTSIDE FACE OF FOUNDATION WALL
- EDGE OF ROOF PERIMETER STEEL
- EDGE OF CONCRETE SLAB AT RTUS
- EDGE OF SLAB ON DECK
- EXTENTS OF RTU

**100% CONSTRUCTION DOCUMENTS**

KEY PLAN NORTH ARROW

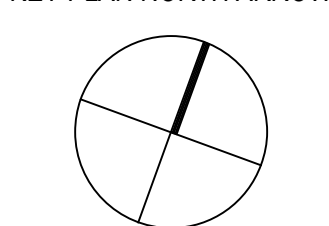

KEYPLAN

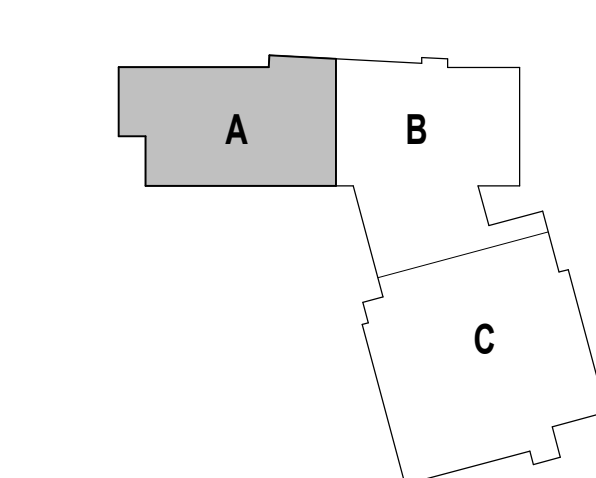

DRAWING NAME:

**THIRD FLOOR SLAB  
CONTROL PLAN - ZONE A**

DRAWN BY: BFC

REVIEWED BY: CHR / KK

SCALE: AS INDICATED | DRAWING NUMBER:

JOB NO.: 2202.02

DATE: OCTOBER 13, 2023

**A0.31**

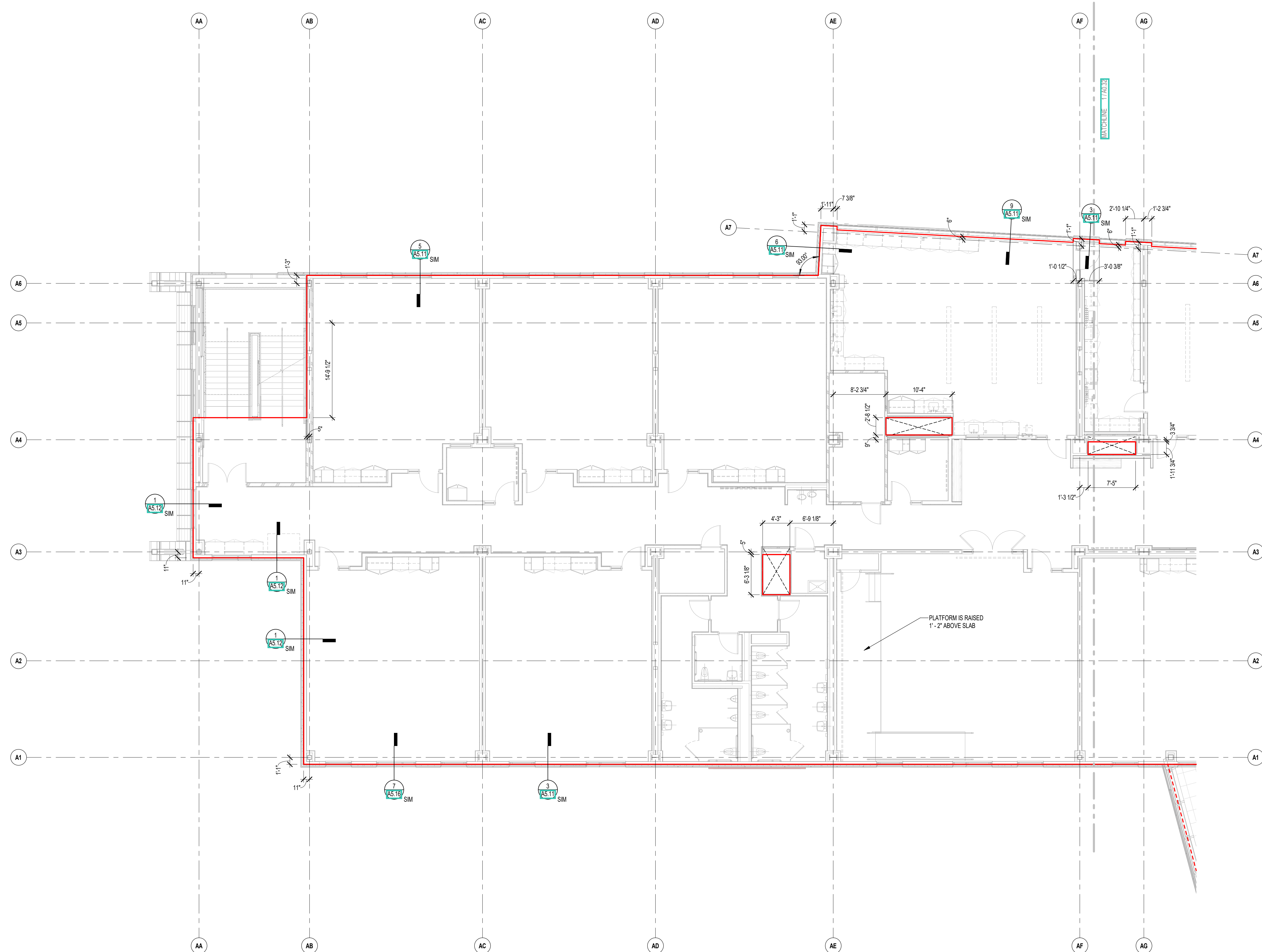

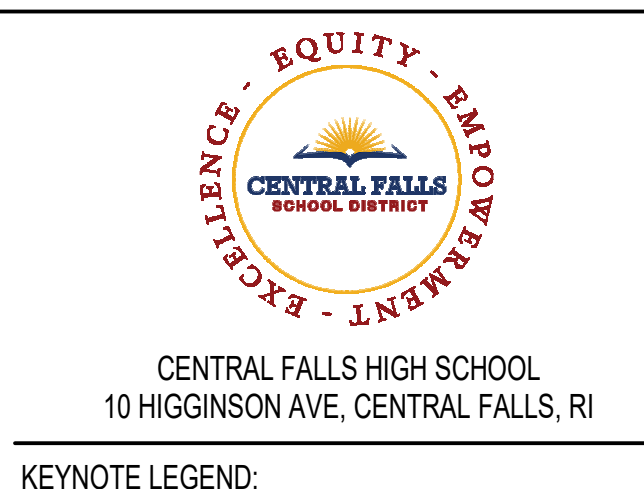
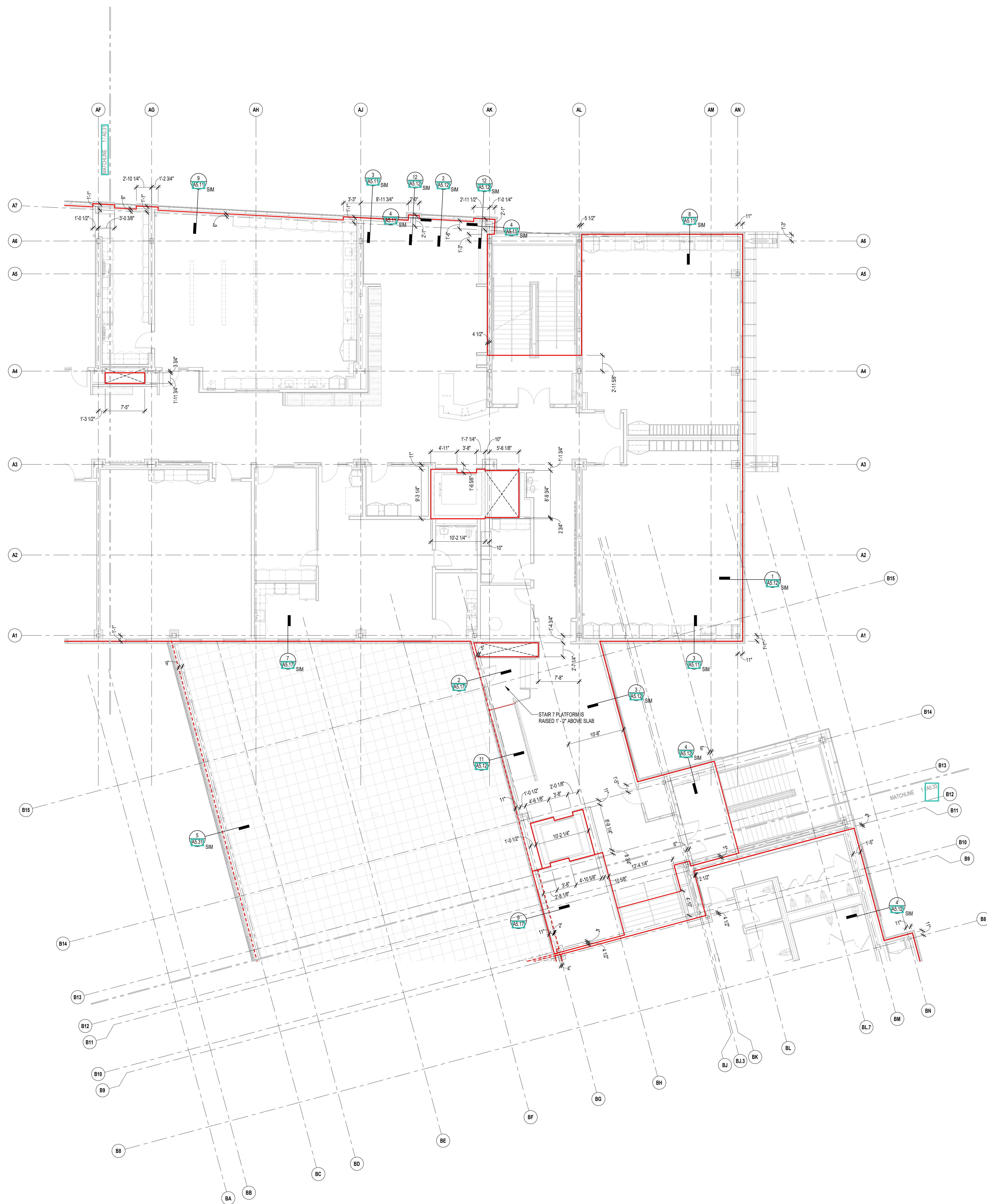

Copyright © 2023, A3 Architects, Inc.

**KEYNOTE LEGEND:**

- GENERAL NOTES:**
1. CONSTRUCTION MANAGER TO COORDINATE EXTENT OF SLAB AT DOORS.
  2. CONSTRUCTION MANAGER TO COORDINATE DEPTH OF SLAB DEPRESSIONS.

- CONTROL PLAN LEGEND**
- OUTSIDE FACE OF FOUNDATION WALL
  - EDGE OF ROOF PERIMETER STEEL
  - EDGE OF CONCRETE SLAB AT RTUS
  - - - - EDGE OF SLAB ON DECK
  - EXTENTS OF RTU

**100% CONSTRUCTION DOCUMENTS**

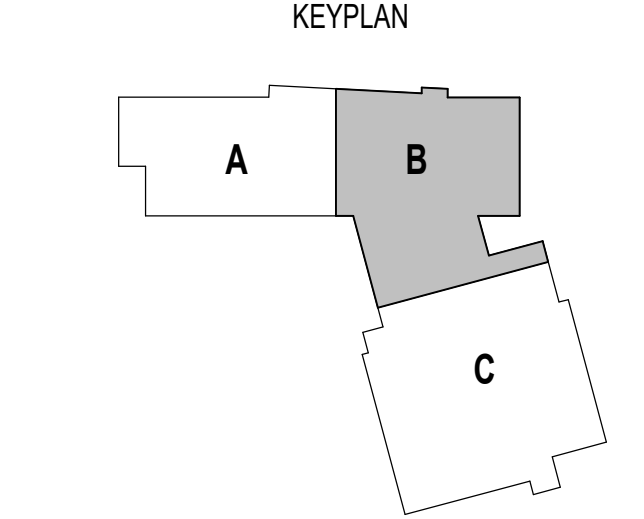
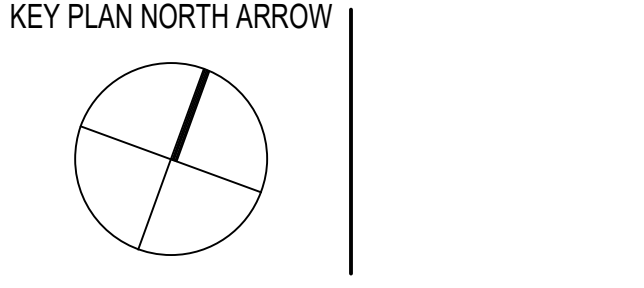

1 THIRD FLOOR SLAB CONTROL PLAN - ZONE B  
1/8" = 1'-0"

**DRAWING NAME:**

**THIRD FLOOR SLAB CONTROL PLAN - ZONE B**

DRAWN BY: BFC  
REVIEWED BY: CHR / KK  
SCALE: AS INDICATED | DRAWING NUMBER:  
JOB NO.: 2202.02  
DATE: OCTOBER 13, 2023 **A0.32**

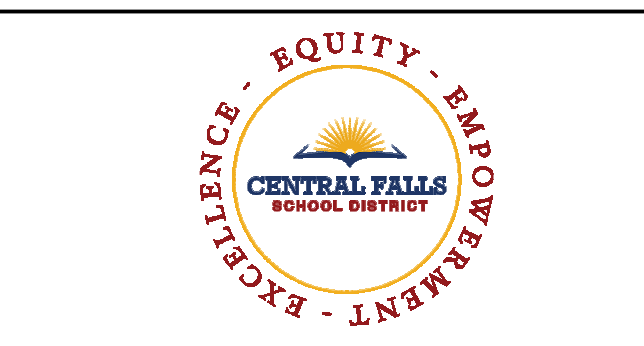
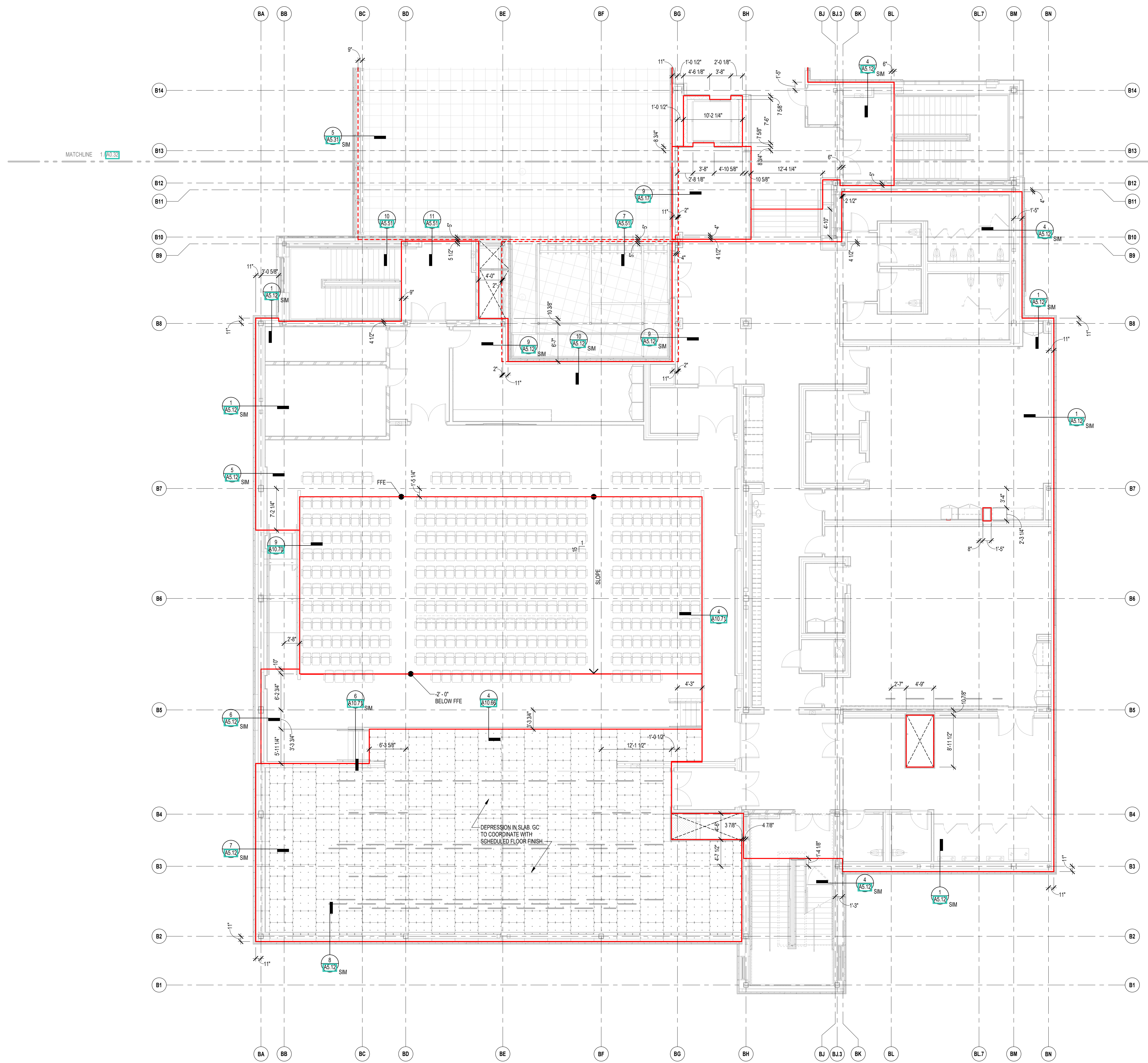

CENTRAL FALLS HIGH SCHOOL  
10 HIGGINSON AVE, CENTRAL FALLS, RI

KEYNOTE LEGEND:

**GENERAL NOTES:**  
1. CONSTRUCTION MANAGER TO COORDINATE EXTENT OF SLAB AT DOORS.  
2. CONSTRUCTION MANAGER TO COORDINATE DEPTH OF SLAB DEPRESSIONS.

**CONTROL PLAN LEGEND**  
 - OUTSIDE FACE OF FOUNDATION WALL  
 - EDGE OF ROOF PERIMETER STEEL  
 - EDGE OF CONCRETE SLAB AT RTUS  
 - EDGE OF SLAB ON DECK  
 - EXTENTS OF RTU

**100% CONSTRUCTION DOCUMENTS**  
KEY PLAN NORTH ARROW

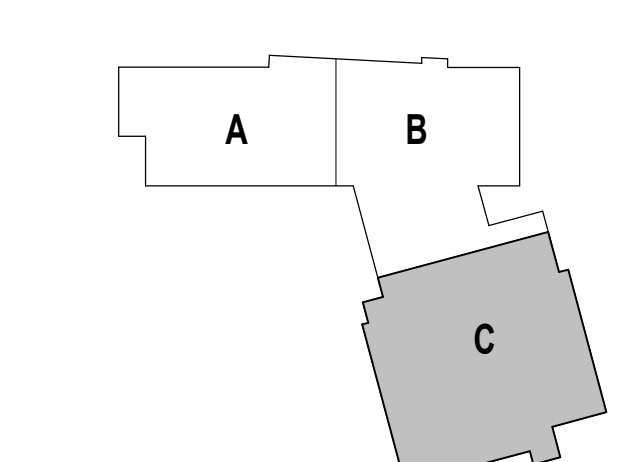

DRAWING NAME:  
**THIRD FLOOR SLAB CONTROL PLAN - ZONE C**

DRAWN BY: BFC  
REVIEWED BY: CHR / KK

SCALE: AS INDICATED | DRAWING NUMBER:  
JOB NO.: 2202.02  
DATE: OCTOBER 13, 2023 **A0.33**

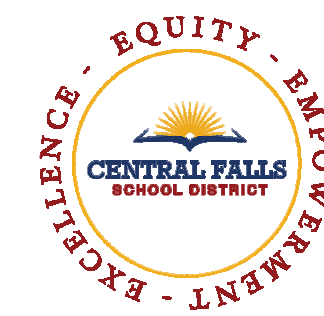

CENTRAL FALLS HIGH SCHOOL  
10 HIGGINSON AVE, CENTRAL FALLS, RI

Copyright © 2023, A3 Architects, Inc.

KEYNOTE LEGEND:

**GENERAL NOTES:**  
1. CONSTRUCTION MANAGER TO COORDINATE EXTENT OF SLAB AT DOORS.  
2. CONSTRUCTION MANAGER TO COORDINATE DEPTH OF SLAB DEPRESSIONS.

**CONTROL PLAN LEGEND**  
 - OUTSIDE FACE OF FOUNDATION WALL  
 - EDGE OF ROOF PERIMETER STEEL  
 - EDGE OF CONCRETE SLAB AT RTUS  
 - EDGE OF SLAB ON DECK  
 - EXTENTS OF RTU

**100% CONSTRUCTION DOCUMENTS**

KEY PLAN NORTH ARROW

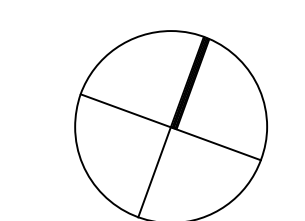

KEYPLAN

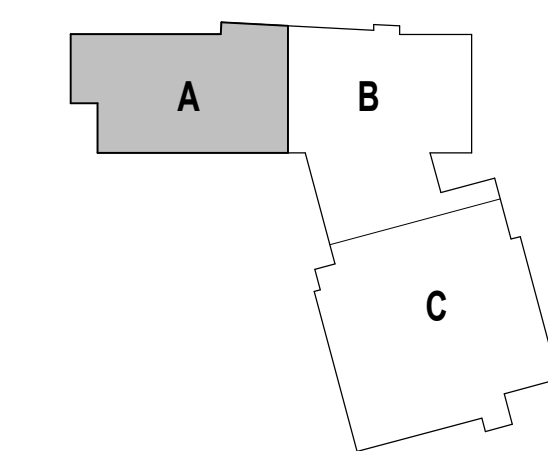

DRAWING NAME:

**FOURTH FLOOR SLAB CONTROL PLAN - ZONE A**

DRAWN BY: BFC

REVIEWED BY: CHR / KK

SCALE: AS INDICATED | DRAWING NUMBER:

JOB NO.: 2202.02

DATE: OCTOBER 13, 2023

**A0.41**

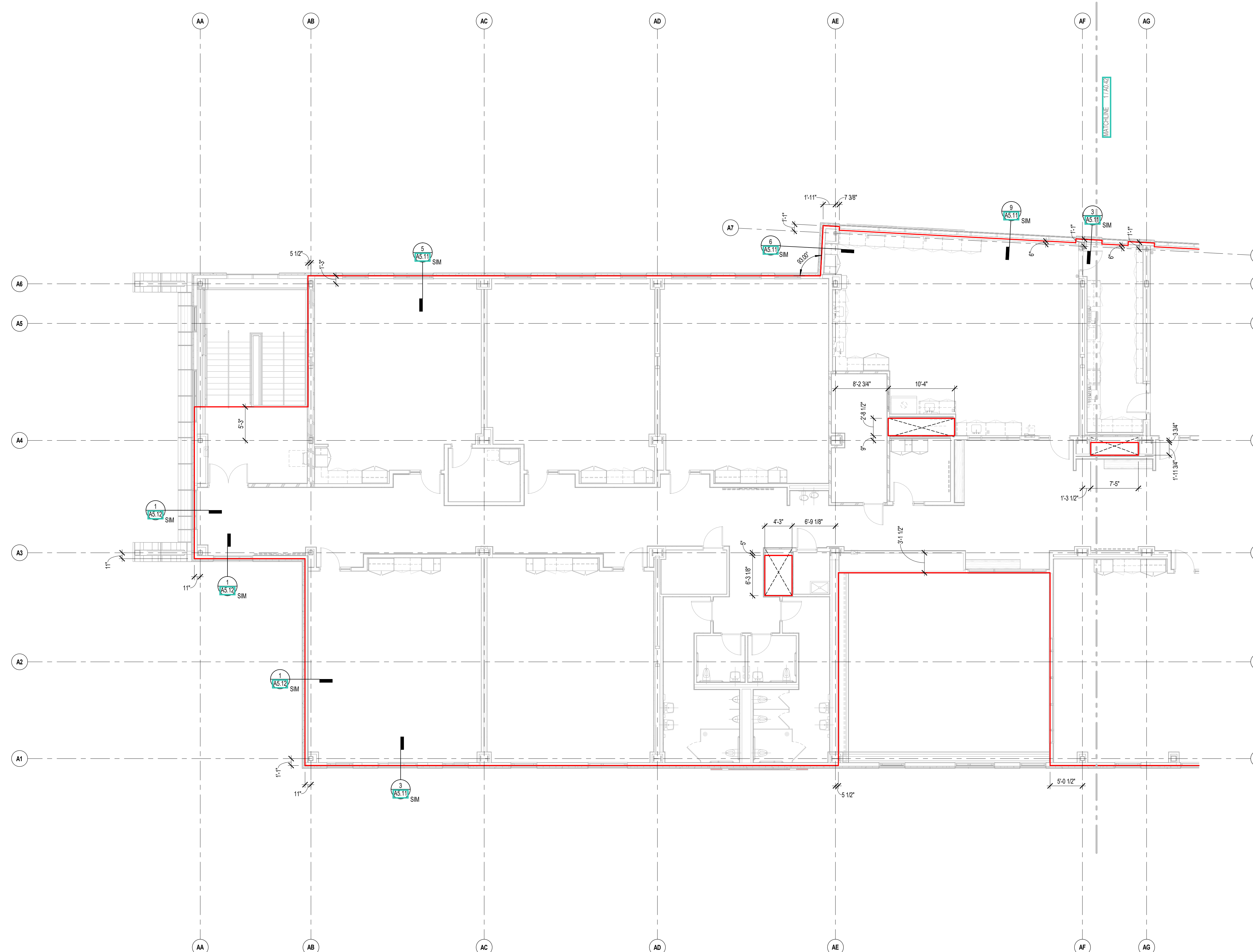

1 FOURTH FLOOR SLAB CONTROL PLAN - ZONE A  
1/8" = 1'-0"

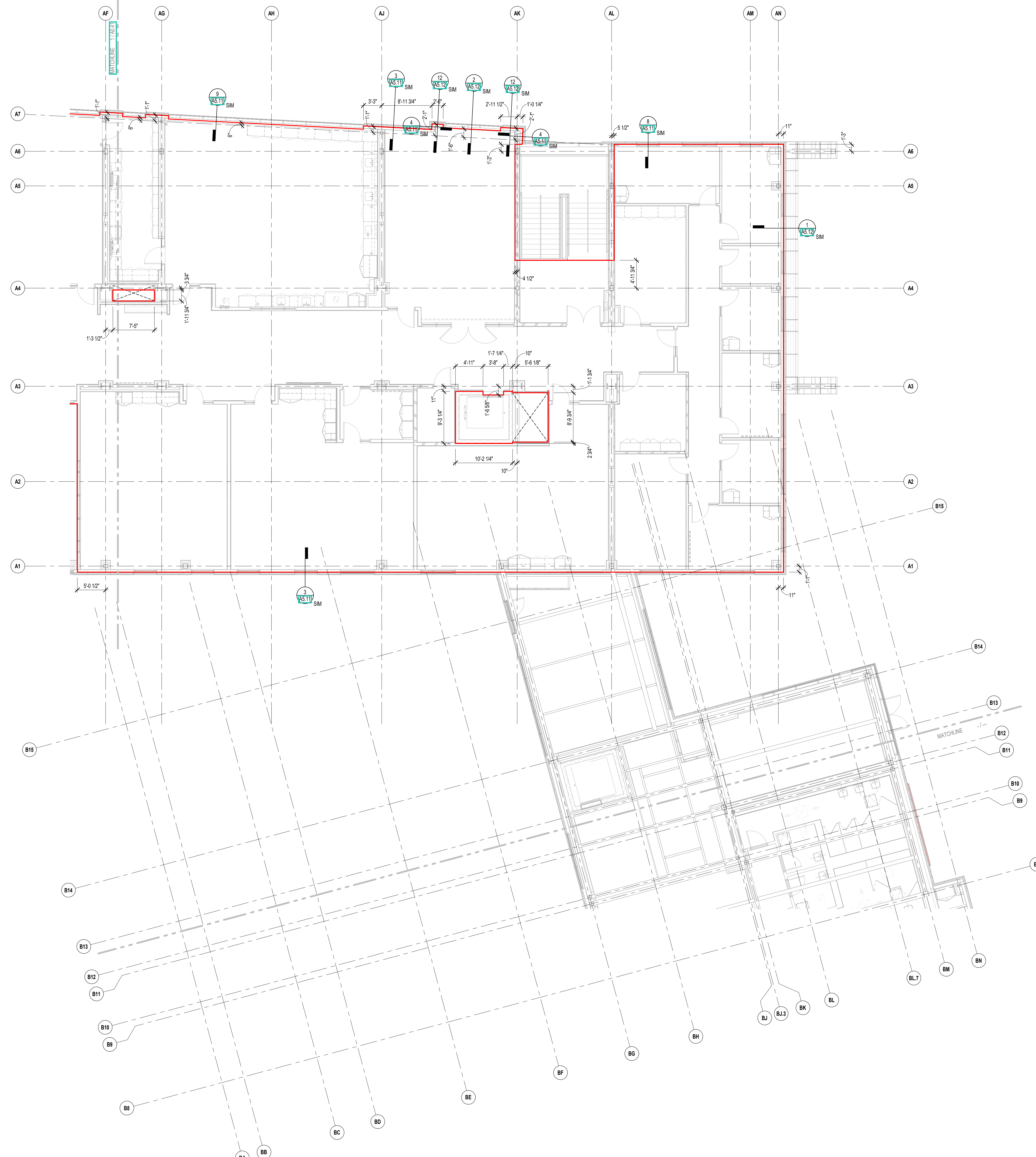

Copyright © 2023, A3 Architects, Inc.

KEYNOTE LEGEND:

**GENERAL NOTES:**  
 1. CONSTRUCTION MANAGER TO COORDINATE EXTENT OF SLAB AT DOORS.  
 2. CONSTRUCTION MANAGER TO COORDINATE DEPTH OF SLAB DEPRESSIONS.

**CONTROL PLAN LEGEND**  
 - OUTSIDE FACE OF FOUNDATION WALL  
 - EDGE OF ROOF PERIMETER STEEL  
 - EDGE OF CONCRETE SLAB AT RTUS  
 - EDGE OF SLAB ON DECK  
 - EXTENTS OF RTU

**100% CONSTRUCTION DOCUMENTS**  
 KEY PLAN NORTH ARROW

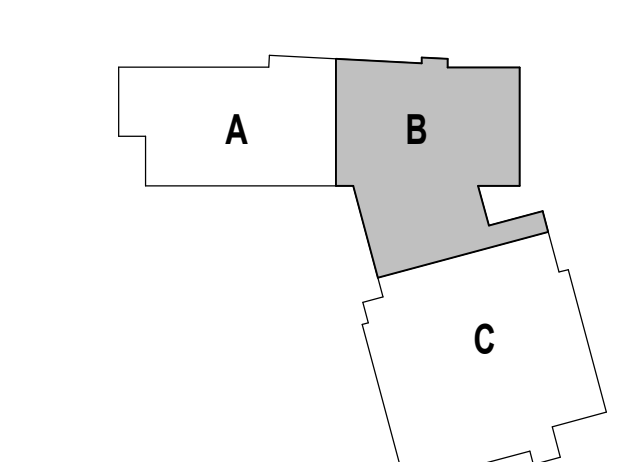

DRAWING NAME:  
**FOURTH FLOOR SLAB CONTROL PLAN - ZONE B**

DRAWN BY: BFC  
 REVIEWED BY: CHR / KK

SCALE: AS INDICATED | DRAWING NUMBER:  
 JOB NO.: 2202.02  
 DATE: OCTOBER 13, 2023 **A0.42**

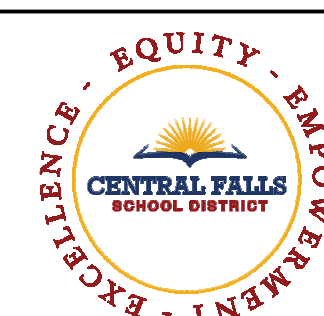

CENTRAL FALLS HIGH SCHOOL  
10 HIGGINSON AVE, CENTRAL FALLS, RI

KEYNOTE LEGEND:

**GENERAL NOTES:**  
1. CONSTRUCTION MANAGER TO COORDINATE EXTENT OF SLAB AT DOORS.  
2. CONSTRUCTION MANAGER TO COORDINATE DEPTH OF SLAB DEPRESSIONS.

**CONTROL PLAN LEGEND**  
 - OUTSIDE FACE OF FOUNDATION WALL  
 - EDGE OF ROOF PERIMETER STEEL  
 - EDGE OF CONCRETE SLAB AT RTUS  
 - EDGE OF SLAB ON DECK  
 - EXTENTS OF RTU

**100% CONSTRUCTION DOCUMENTS**

KEY PLAN NORTH ARROW

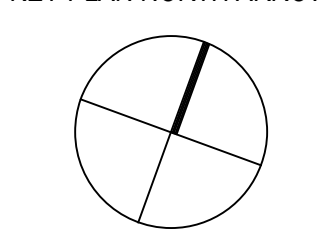

KEYPLAN

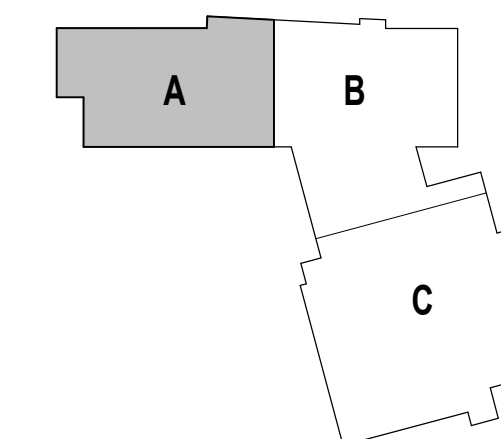

DRAWING NAME:

**ROOF EDGE CONTROL PLAN - ZONE A**

DRAWN BY: BFC

REVIEWED BY: CHR / KK

SCALE: AS INDICATED | DRAWING NUMBER:

JOB NO.: 2202.02

DATE: OCTOBER 13, 2023

**A0.51**

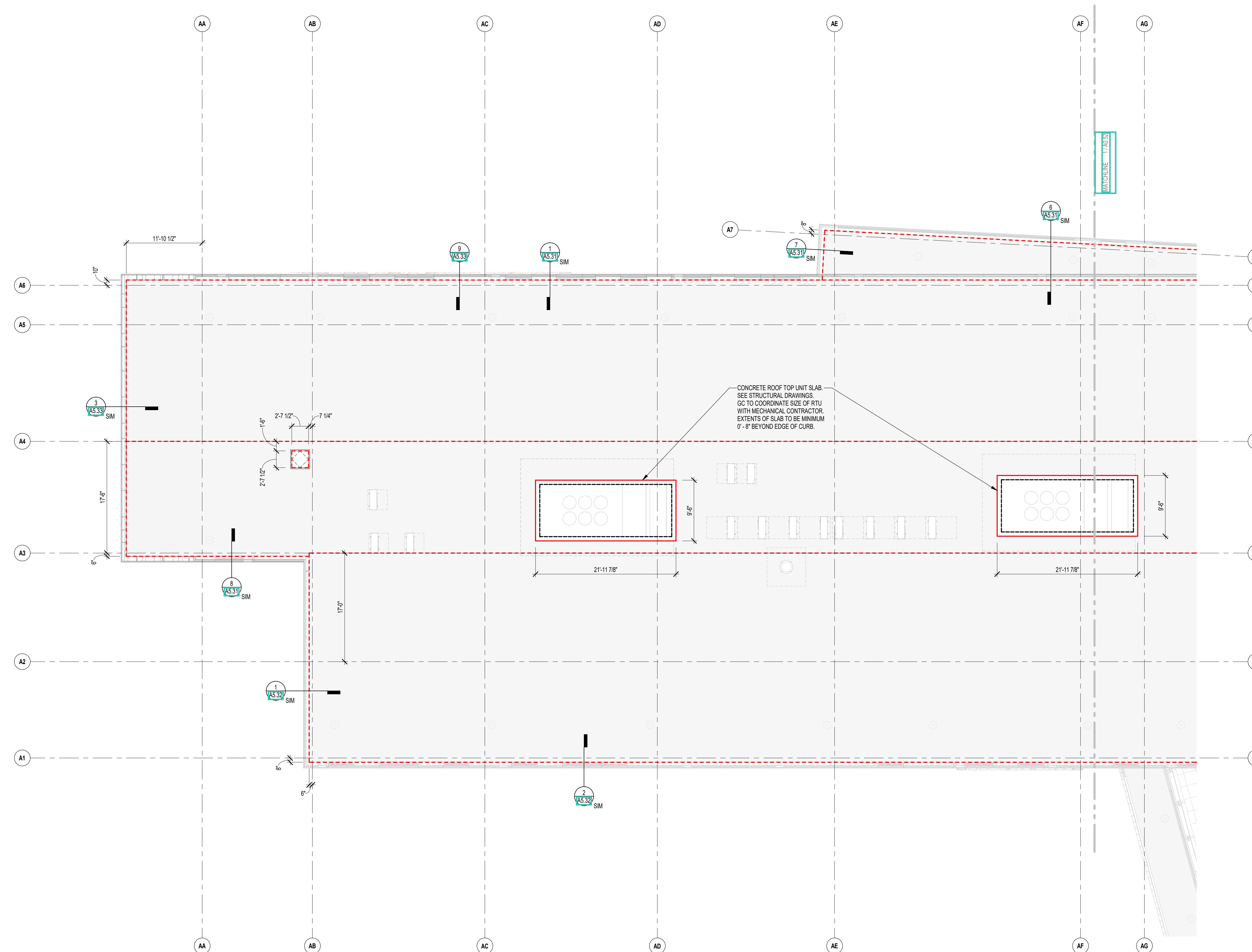

1 ROOF EDGE CONTROL PLAN - ZONE A  
1/8" = 1'-0"





CENTRAL FALLS HIGH SCHOOL  
10 HIGGINSON AVE, CENTRAL FALLS, RI

KEYNOTE LEGEND:

**GENERAL NOTES:**  
1. CONSTRUCTION MANAGER TO COORDINATE EXTENT OF SLAB AT DOORS.  
2. CONSTRUCTION MANAGER TO COORDINATE DEPTH OF SLAB DEPRESSIONS.

**CONTROL PLAN LEGEND**  
 - OUTSIDE FACE OF FOUNDATION WALL  
 - EDGE OF ROOF PERIMETER STEEL  
 - EDGE OF CONCRETE SLAB AT RTUs  
 - EDGE OF SLAB ON DECK  
 - EXTENTS OF RTU

**100% CONSTRUCTION DOCUMENTS**

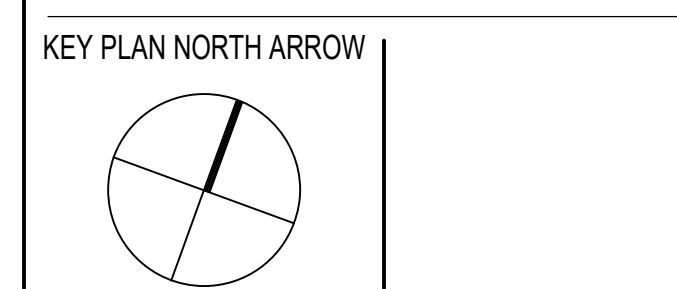

KEYPLAN

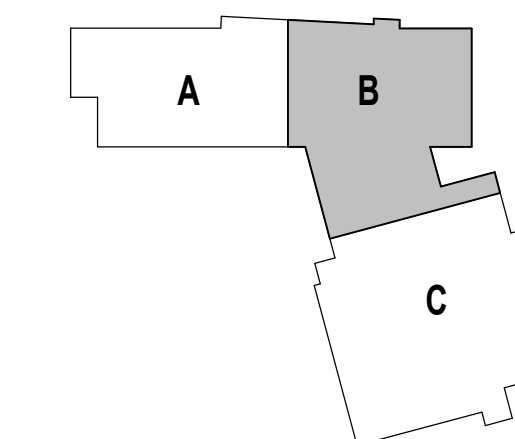

DRAWING NAME:

**ROOF EDGE CONTROL PLAN - ZONE B**

DRAWN BY: BFC

REVIEWED BY: CHR / KK

SCALE: AS INDICATED | DRAWING NUMBER:

JOB NO.: 2202.02

DATE: OCTOBER 13, 2023

**A0.52**

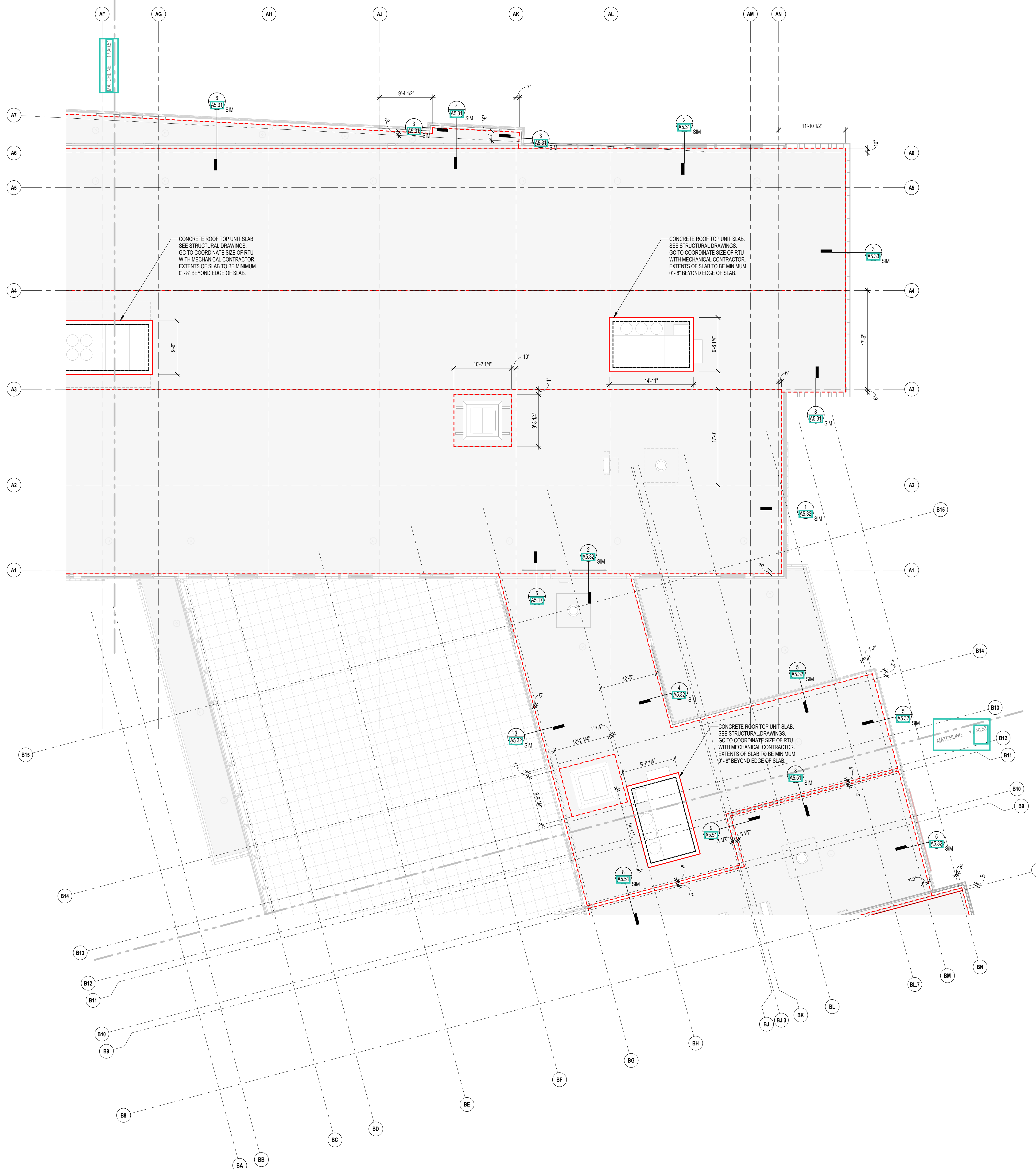

1 ROOF EDGE CONTROL PLAN - ZONE B  
1/8" = 1'-0"



CENTRAL FALLS HIGH SCHOOL  
10 HIGGINSON AVE, CENTRAL FALLS, RI

Copyright © 2023, A3 Architects, Inc.

KEYNOTE LEGEND:

**GENERAL NOTES:**  
1. CONSTRUCTION MANAGER TO COORDINATE EXTENT OF SLAB AT DOORS.  
2. CONSTRUCTION MANAGER TO COORDINATE DEPTH OF SLAB DEPRESSIONS.

**CONTROL PLAN LEGEND**  
 - OUTSIDE FACE OF FOUNDATION WALL  
 - EDGE OF ROOF PERIMETER STEEL  
 - EDGE OF CONCRETE SLAB AT RTUS  
 - EDGE OF SLAB ON DECK  
 - EXTENTS OF RTU

**100% CONSTRUCTION DOCUMENTS**

KEY PLAN NORTH ARROW

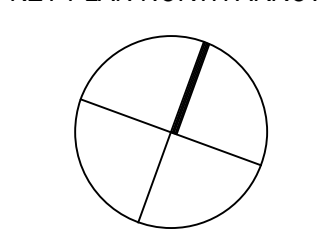

KEYPLAN

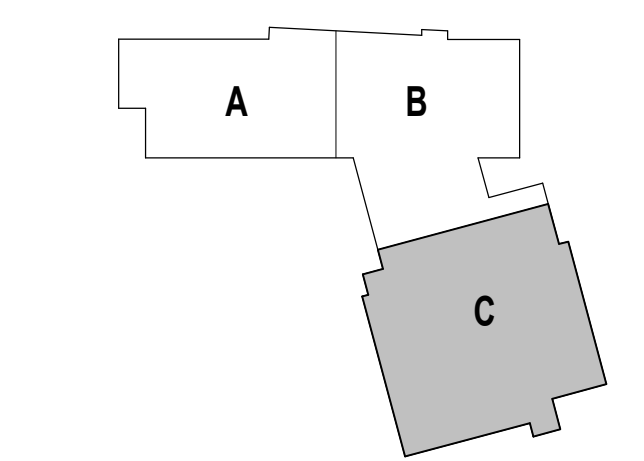

DRAWING NAME:

**ROOF EDGE CONTROL PLAN - ZONE C**

DRAWN BY: BFC

REVIEWED BY: CHR / KK

SCALE: AS INDICATED DRAWING NUMBER:

JOB NO.: 2202.02

DATE: OCTOBER 13, 2023 **A0.53**

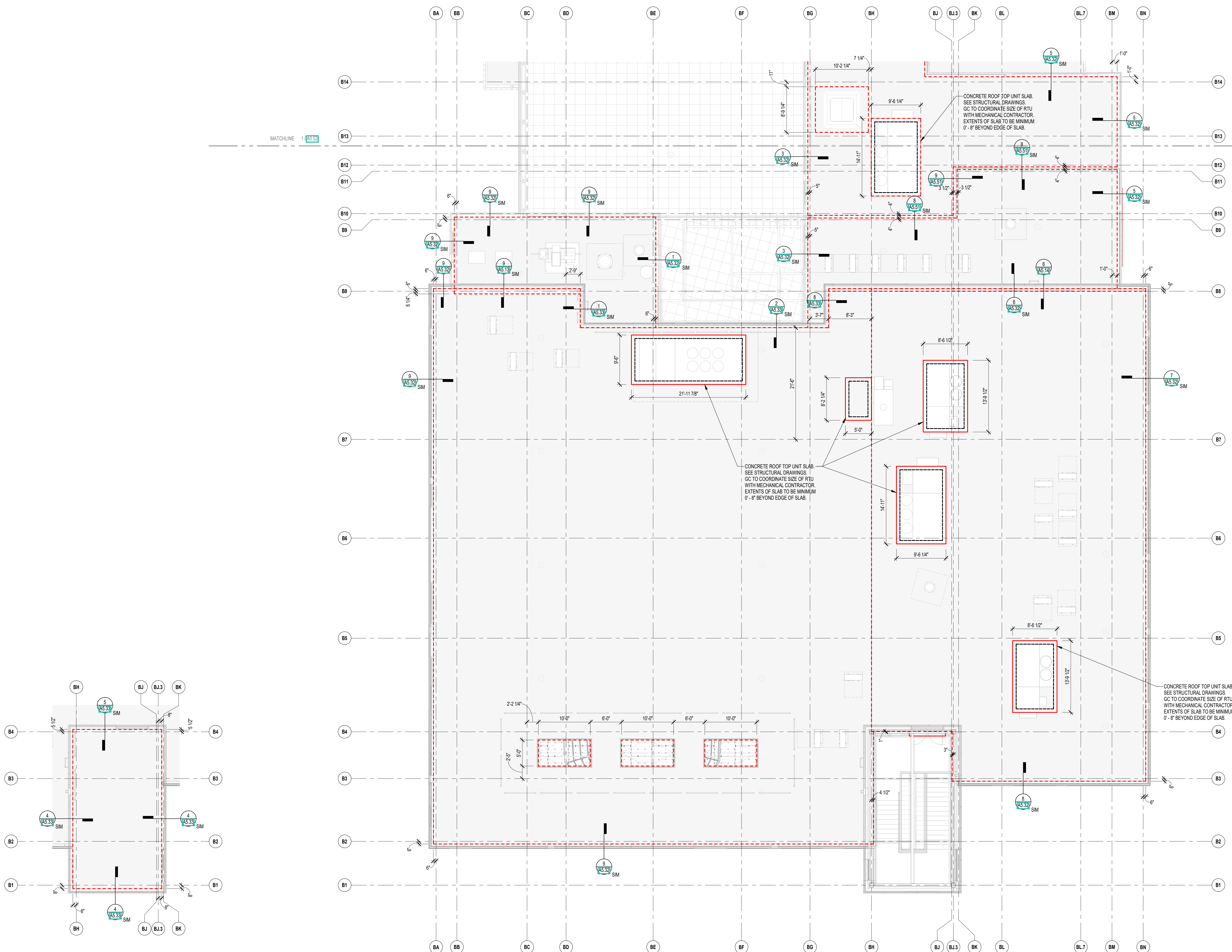

2 STAIR 5 ROOF EDGE PLAN - ROOF ACCESS  
1/8" = 1'-0"

1 ROOF EDGE CONTROL PLAN - ZONE C  
1/8" = 1'-0"

**GENERAL NOTES:**

1. BASE MAP DEVELOPED FROM ELECTRONIC IMAGE FILE TITLED "S1.10 OVERALL FOUNDATION PLAN PDF" WHICH WAS PREPARED BY A3 ARCHITECTS AND PROVIDED TO GZA DATED OCTOBER 27, 2023.
2. THIS DRAWING IS FOR SUB-SLAB DEPRESSURIZATION (SSD) SYSTEM LAYOUT REFERENCE ONLY. REFER TO ARCHITECTURAL, ELECTRICAL, LIFE SAFETY/ALARM, STRUCTURAL, CIVIL, AND PLUMBING DRAWINGS FOR ADDITIONAL INFORMATION AND COORDINATION.
3. ALL SSD SYSTEM COLLECTION PIPES SHALL BE SCH. 40 PERFORATED IN ACCORDANCE WITH THE DETAIL SHOWN. SSD SYSTEM PIPES SHALL BE INSTALLED WITH ONE ROW OF PERFORATIONS FACING DOWN FOR CONDENSATE AND WATER DRAINAGE.
4. SECURE THE VAPOR BARRIER TO ALL SLAB PENETRATIONS, OVERLAPPING SEAMS AND ALONG FOUNDATION WALLS WITH BUTYL TAPE OR APPROVED MASTIC SEALANT.
5. PROVIDE A 6" PVC SCH. 40 PIPE WITH SCREEN TEE CAP FOR THE EXHAUST (UP THROUGH ROOF) FROM STANDPIPE TO EXHAUST SUB-SLAB.
6. PROVIDE 120V AC 20 AMP ELECTRICAL SERVICE TO WITHIN 2' OF ALL SSD BLOWERS.
7. HARD WIRED WATERPROOF SHUT-OFF REQUIRED WITHIN 2' OF SSD BLOWER. ACTIVE RISER TO BE SELECTED BY GZA FOLLOWING PILOT TEST.
8. IF AN ACTIVE SSD SYSTEM IS REQUIRED, ALL UNUSED RISERS (THOSE THAT ARE NOT EQUIPPED WITH A FAN BLOWER) WILL NEED TO BE CAPPED WITH A "FERROCO" TYPE REMOVABLE CAP. IF AN ACTIVE SYSTEM IS NOT REQUIRED, THE RISERS WILL BE LEFT OPEN SO THE SYSTEM CAN PASSIVELY VENT.
9. SSD BLOWER TO BE DETERMINED BY FIELD TESTING CONDUCTED BY ENGINEER FOLLOWING INSTALLATION OF SSD SYSTEM PIPING AND CONSTRUCTION OF FLOOR SLAB.
10. COMPLY WITH ALL APPLICABLE LOCAL AND STATE BUILDING CODES WITH REGARD TO THE INSTALLATION OF PVC PIPE IN PLENUM SPACES.

**LEGEND:**

- SUB-SLAB VACUUM MONITORING POINT (MP) (EXACT LOCATION TO BE DETERMINED IN THE FIELD)
- 6" DIA. SOLID SCH. 40 PVC STAND PIPE TO ROOF (OR EQUIVALENT PER FIRE/BUILDING CODE). EXACT LOCATION TO BE SELECTED BY ARCHITECT.
- 4" DIA. SOLID SCH. 40 PVC HEADER PIPE
- - - 4" DIA. PERFORATED SCH. 40 PVC COLLECTOR PIPE (TYP.)

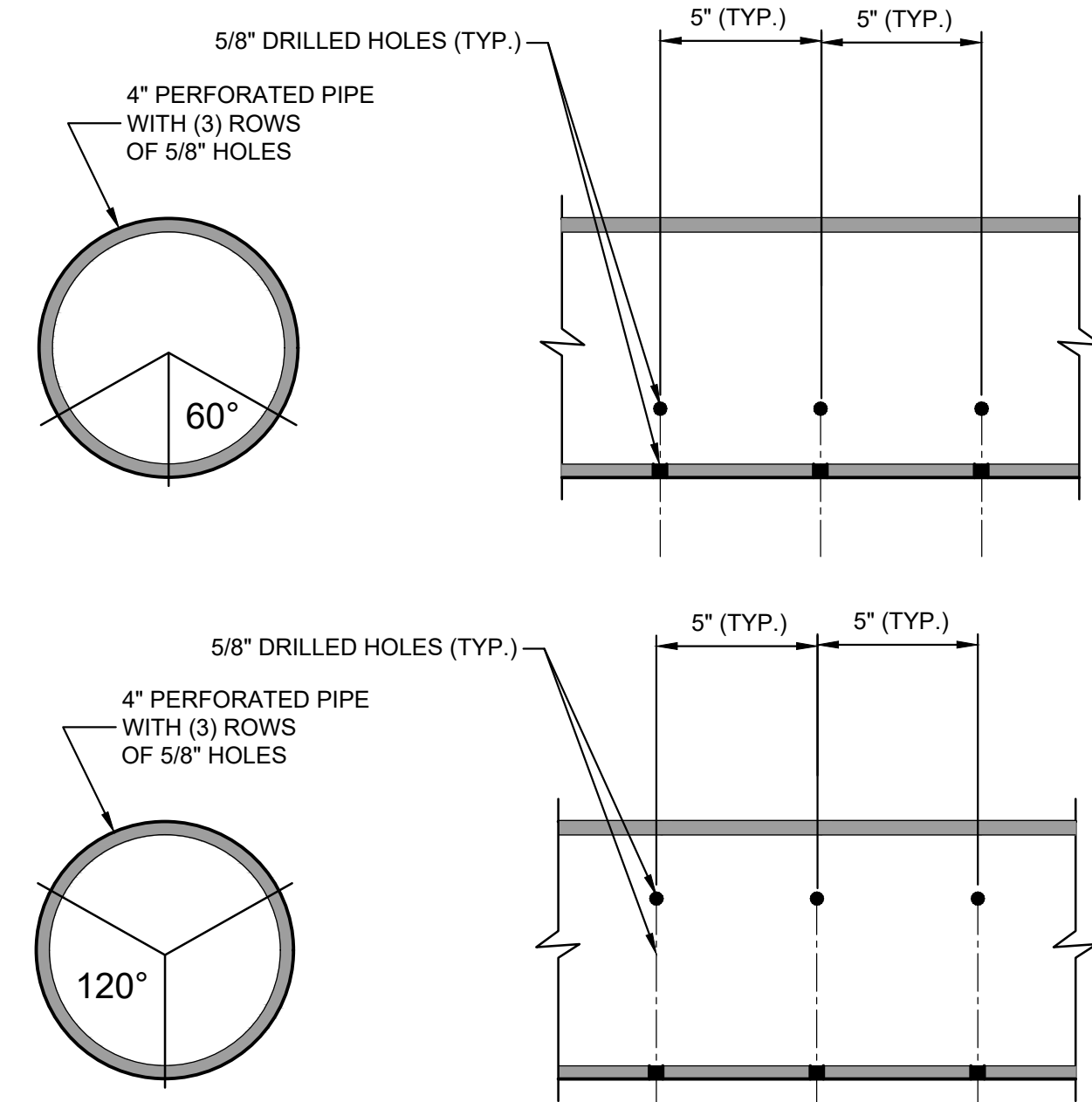

TYPICAL SSD SYSTEM PERFORATED PIPE OPTION  
NOT TO SCALE

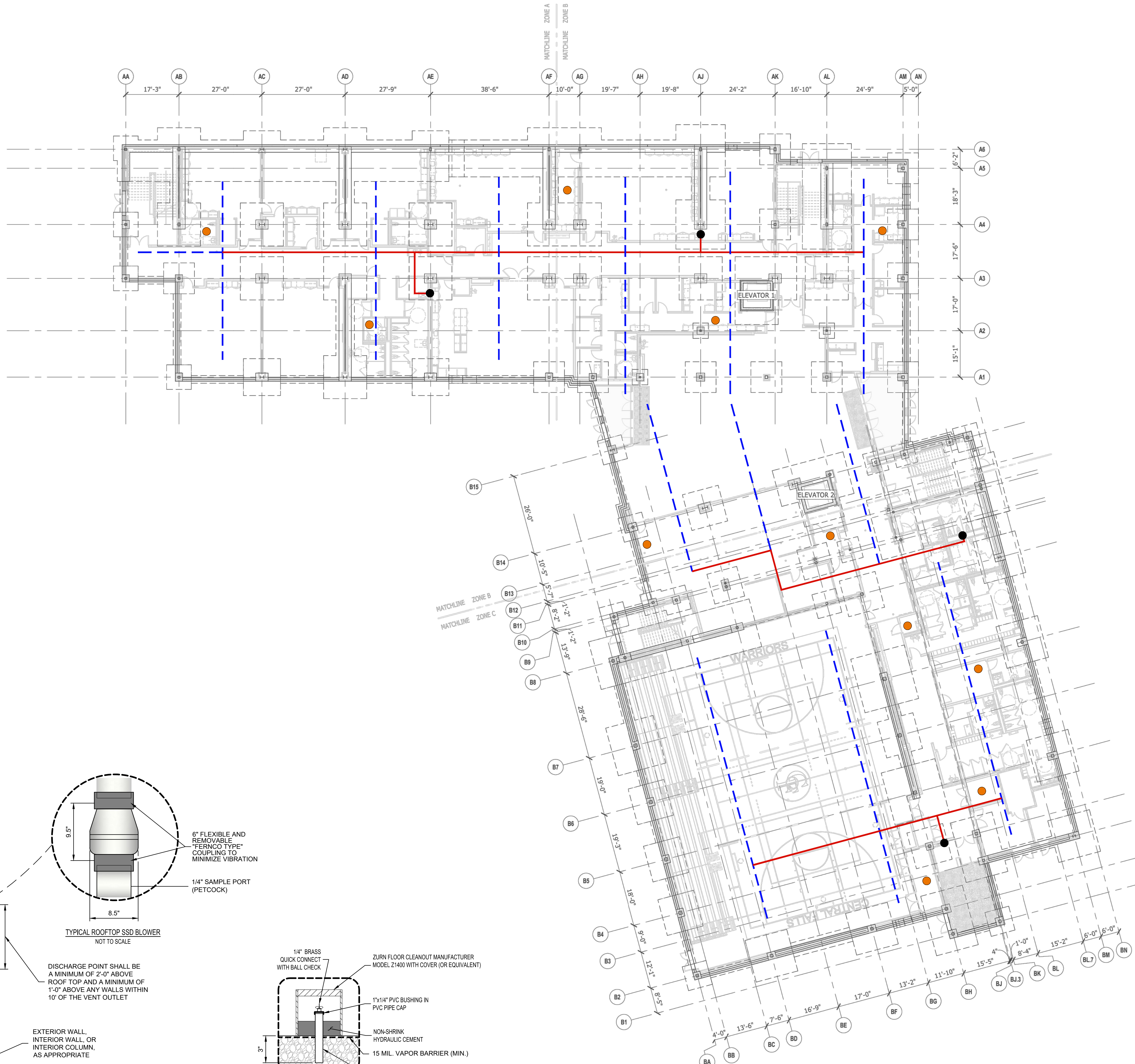

**1 OVERALL FOUNDATION PLAN**  
1" = 15'-0"  
SCALE IN FEET 1" = 15'

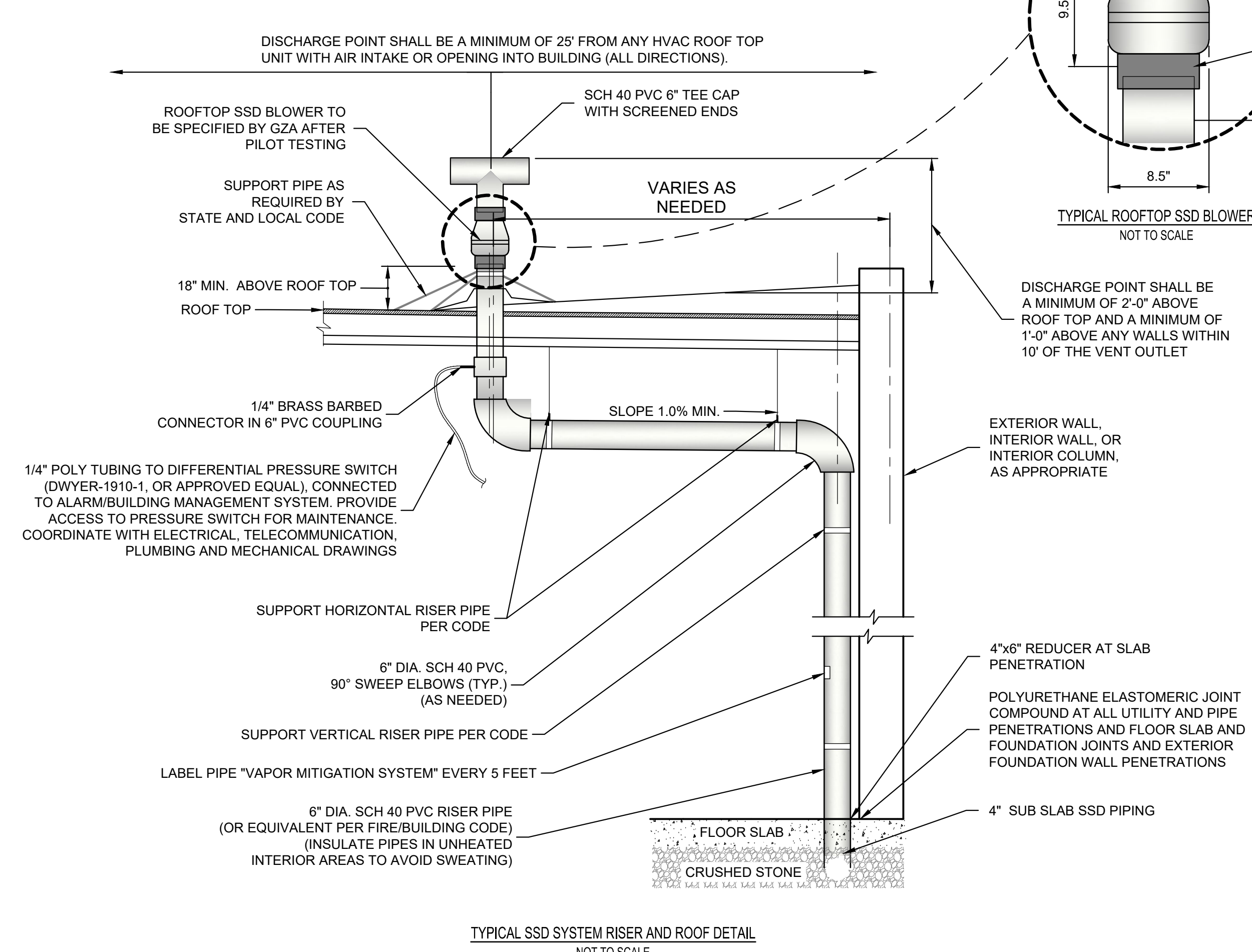

TYPICAL SSD SYSTEM RISER AND ROOF DETAIL  
NOT TO SCALE

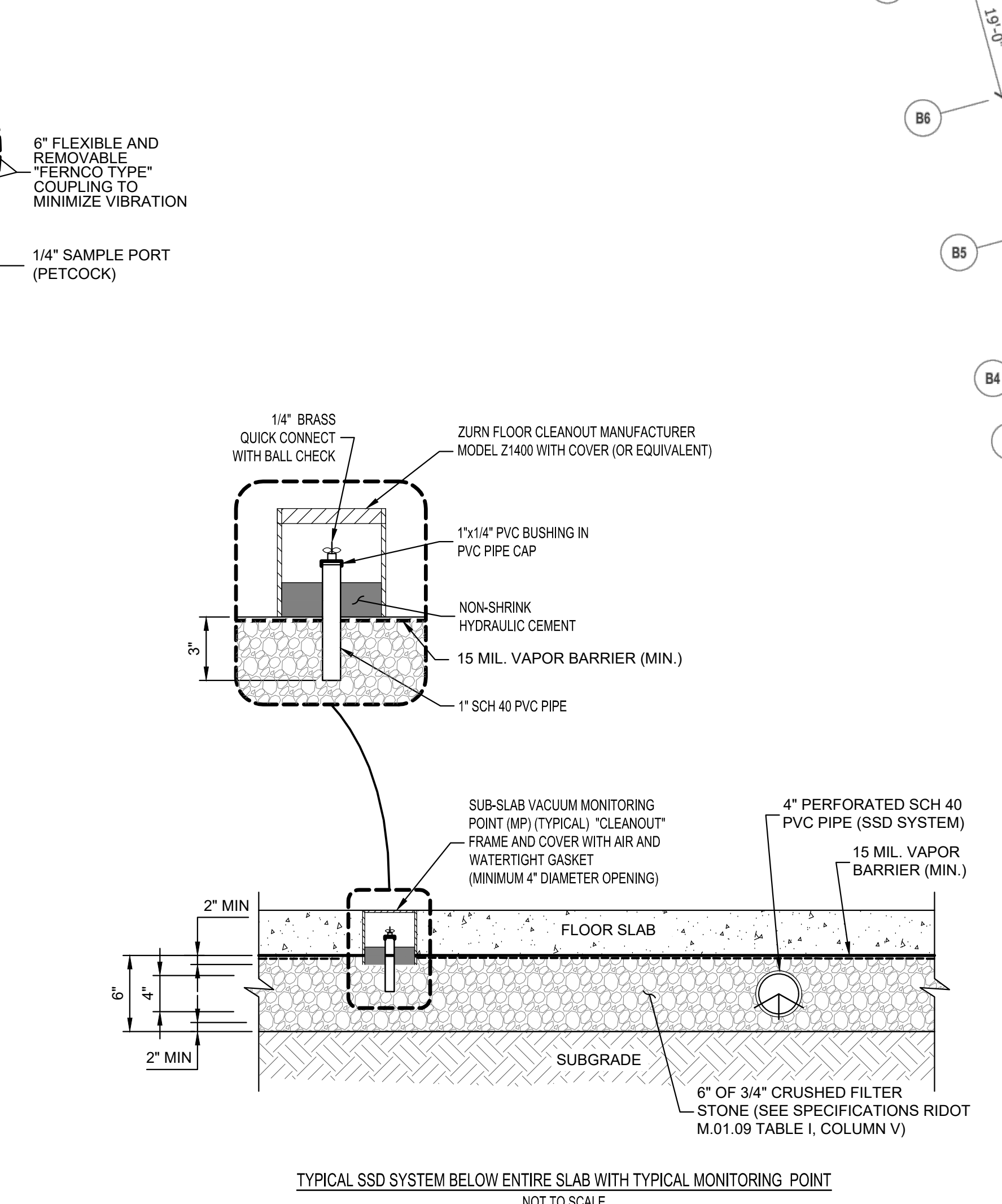

TYPICAL SSD SYSTEM BELOW ENTIRE SLAB WITH TYPICAL MONITORING POINT  
NOT TO SCALE

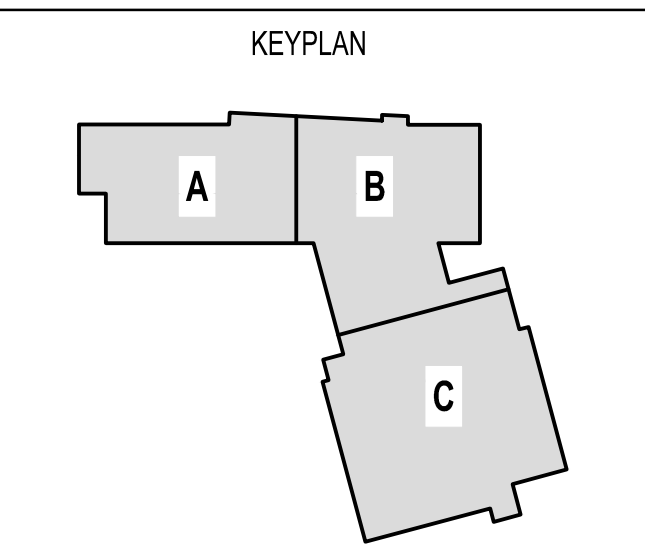



CENTRAL FALLS HIGH SCHOOL  
10 HIGGINSON AVE, CENTRAL FALLS, RI

KEYNOTE LEGEND:

**GENERAL NOTES:**

1. FIRST FLOOR ELEVATION = 102'-0"  
FINISH FLOOR ELEVATION OF 100'-0" CORRESPONDS TO ELEVATION 64'-3" ON THE CIVIL DRAWINGS

**100% CONSTRUCTION DOCUMENTS**

KEY PLAN NORTH ARROW

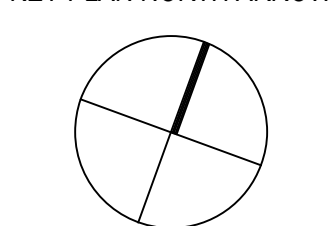

KEYPLAN

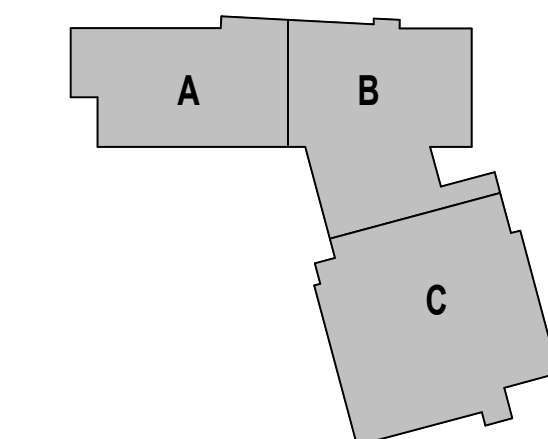

DRAWING NAME:

**OVERALL FIRST FLOOR PLAN**

DRAWN BY: CHR / BFC

REVIEWED BY: CHR / KK

SCALE: AS INDICATED | DRAWING NUMBER:

JOB NO.: 2202.02

DATE: OCTOBER 13, 2023

**A1.10**



1 FIRST FLOOR - OVERALL FLOOR PLAN  
1/16" = 1'-0"



CENTRAL FALLS HIGH SCHOOL  
10 HIGGINSON AVE, CENTRAL FALLS, RI

KEYNOTE LEGEND:

- 10 44 00.01 FIRE EXTINGUISHER CABINET - FULLY RECESSED
- 10 44 00.03 FIRE EXTINGUISHER WALL MOUNTED BRACKET
- 10 44 00.11 FIRE EXTINGUISHER

GENERAL NOTES:

1. FIRST FLOOR ELEVATION +10' - 0" FINISH FLOOR ELEVATION OF 10'0" - 0" CORRESPONDS TO ELEVATION 'XXX' - 'X' ON THE CIVIL DRAWINGS.
2. ALL DIMENSIONS ARE TO FACE OF STUD, FACE OF MASONRY, AND/OR CENTERLINE OF COLUMN, U.N.O.
3. REFER TO SHEET A1.1 FOR FIRE EXTINGUISHER MOUNTING HEIGHTS.

100% CONSTRUCTION DOCUMENTS

KEY PLAN NORTH ARROW

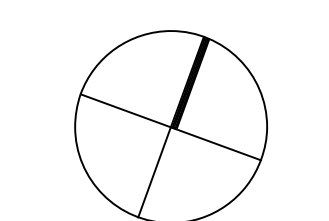

KEYPLAN

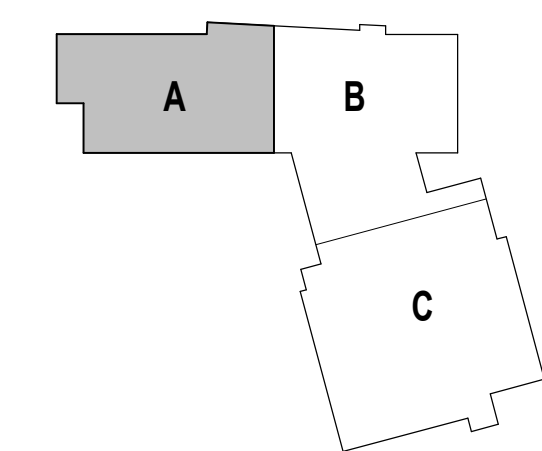

DRAWING NAME:

FIRST FLOOR  
PLAN - ZONE A

DRAWN BY: MS / CHR / BFC

REVIEWED BY: CHR / KK

SCALE: AS INDICATED | DRAWING NUMBER:

JOB NO.: 2202.02

DATE: OCTOBER 13, 2023

A1.11

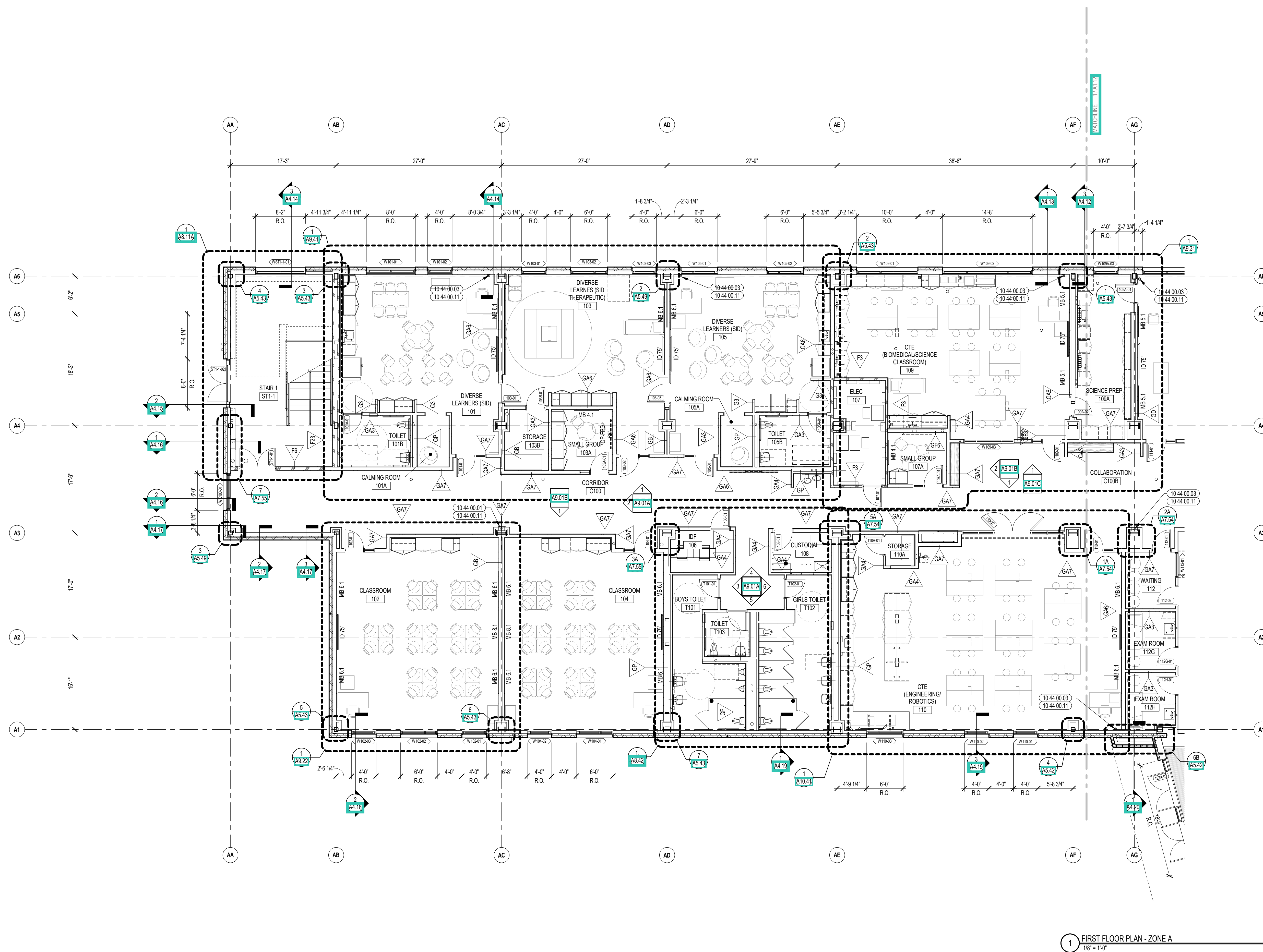

1 FIRST FLOOR PLAN - ZONE A  
1/8" = 1'-0"

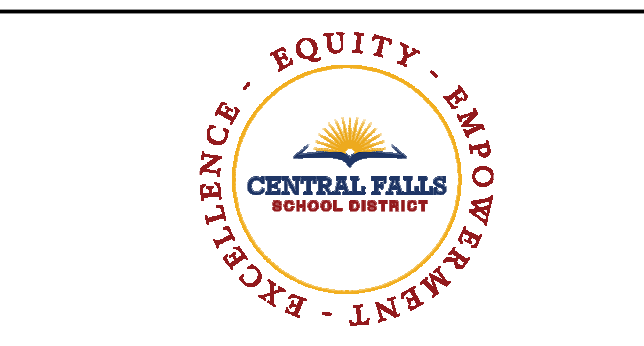
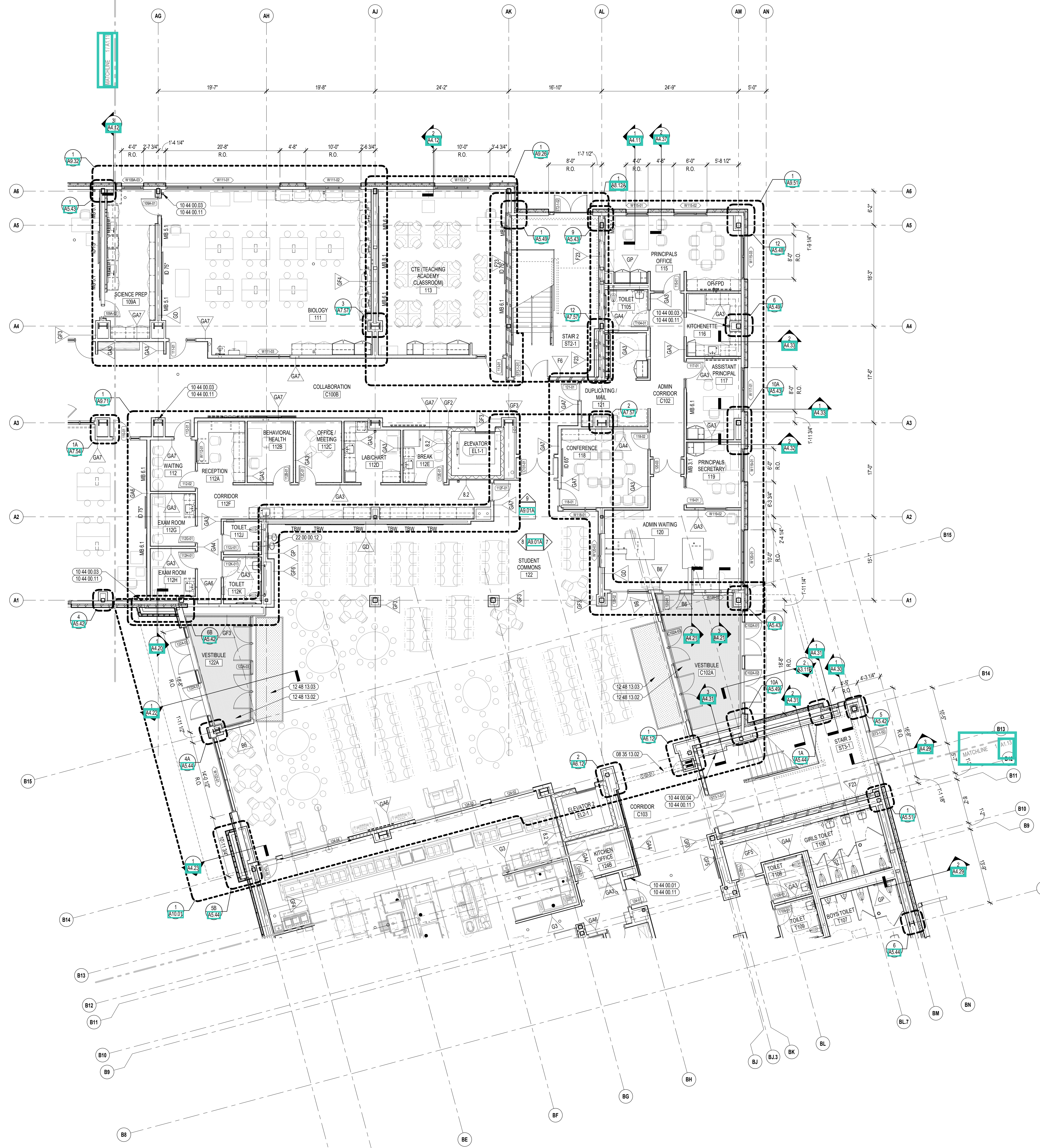

CENTRAL FALLS HIGH SCHOOL  
10 HIGGINSON AVE, CENTRAL FALLS, RI

Copyright © 2023, A3 Architects, Inc.

**KEYNOTE LEGEND:**

08 35 13.02	ACCORDION FOLDING DOOR - FIRE
10 44 00.01	FIRE EXTINGUISHER CABINET - FULLY RECESSED
10 44 00.03	FIRE EXTINGUISHER WALL MOUNTED BRACKET
10 44 00.04	FIRE EXTINGUISHER AND VALVE CABINET - FULLY RECESSED
10 44 00.11	FIRE EXTINGUISHER
12 48 13.02	RECESSED ENTRANCE GRATING - REFERENCE DRAWINGS FOR SIZE
12 48 13.03	ENTRANCE MAT - REFERENCE DRAWINGS FOR SIZE
22 00 00.12	HYDRATION STATION - SEE PLUMBING

- GENERAL NOTES:**
- FIRST FLOOR ELEVATION +107'-0" FINISH FLOOR ELEVATION OF 107'-0" CORRESPONDS TO ELEVATION 'XXX'-X" ON THE CIVIL DRAWINGS.
  - ALL DIMENSIONS ARE TO FACE OF STUD, FACE OF MASONRY, AND/OR CENTERLINE OF COLUMN, U.N.O.
  - REFER TO SHEET A1.10 FOR FIRE EXTINGUISHER MOUNTING HEIGHTS.

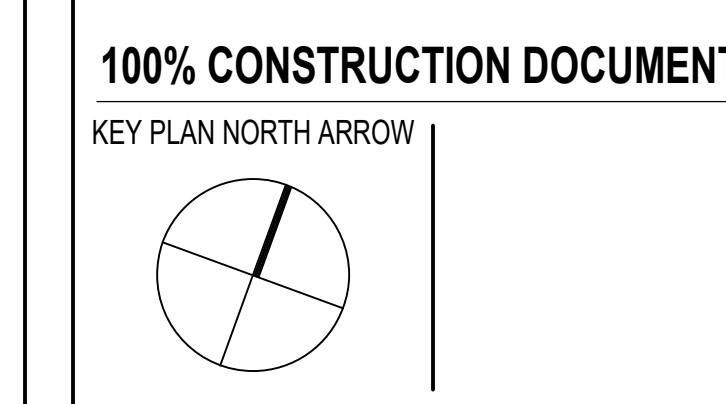

DRAWING NAME:

**FIRST FLOOR PLAN - ZONE B**

---

DRAWN BY: MS / CHR / BFC  
REVIEWED BY: CHR / KK

SCALE: AS INDICATED | DRAWING NUMBER: A1.12  
JOB NO.: 2202.02  
DATE: OCTOBER 13, 2023

1 FIRST FLOOR PLAN - ZONE B  
1/8" = 1'-0"



CENTRAL FALLS HIGH SCHOOL  
10 HIGGINSON AVE, CENTRAL FALLS, RI

**KEYNOTE LEGEND:**

08 35 13.02	ACCORDION FOLDING DOOR - FIRE
08 65 19.99	RITF - REFERENCE SCHEDULE AND SAMPLE PATTERNS FOR TYPE
09 67 23.01	FLUID APPLIED FLOORING - UCF-1
10 44 00.01	FIRE EXTINGUISHER CABINET - FULLY RECESSED
10 44 00.04	FIRE EXTINGUISHER AND VALVE CABINET - FULLY RECESSED
10 44 00.11	FIRE EXTINGUISHER
11 66 23.11	VOLLEYBALL STANDARD FLOOR INSERT
11 66 24.01	BACKSTOP - FORWARD FOLDING - ADJUSTABLE CEILING MOUNTED - MANUALLY OPERATED
11 66 24.02	BACKSTOP - SIDE FOLDING - ADJUSTABLE CEILING MOUNTED - MANUALLY OPERATED
11 66 53.01	ROLL FOLD DIVIDER CURTAIN - OVERHEAD SUPPORTED
22 00 00.12	HYDRATION STATION - SEE PLUMBING
22 00 00.21	FLOOR DRAIN - SEE PLUMBING

**GENERAL NOTES:**

- FIRST FLOOR ELEVATION +107'-0" FINISH FLOOR ELEVATION OF 107'-0" CORRESPONDS TO ELEVATION 'XXX'-X" ON THE CIVIL DRAWINGS.
- ALL DIMENSIONS ARE TO FACE OF STUD, FACE OF MASONRY, AND/OR CENTERLINE OF COLUMN, U.N.O.
- REFER TO SHEET A1.15 FOR FIRE EXTINGUISHER MOUNTING HEIGHTS.

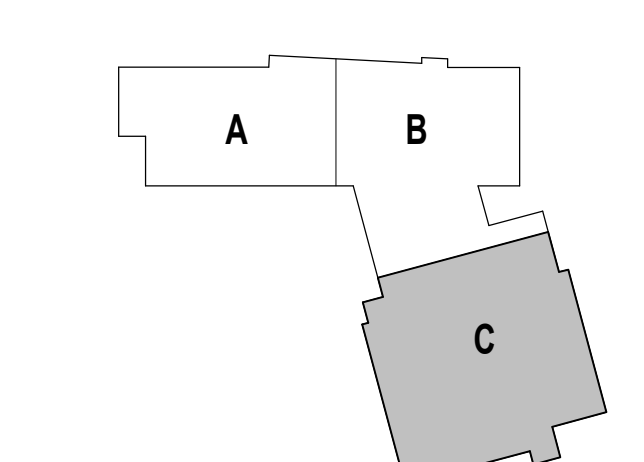
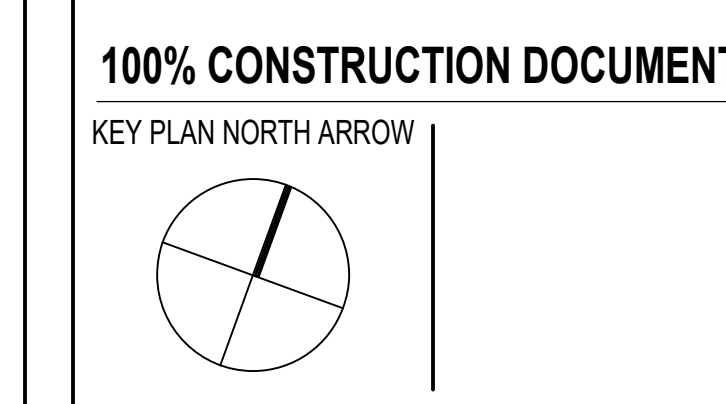

DRAWING NAME:

**FIRST FLOOR PLAN - ZONE C**

DRAWN BY: MS / CHR / BFC  
REVIEWED BY: CHR / KK

SCALE: AS INDICATED | DRAWING NUMBER:  
JOB NO.: 2202.02  
DATE: OCTOBER 13, 2023 **A1.13**

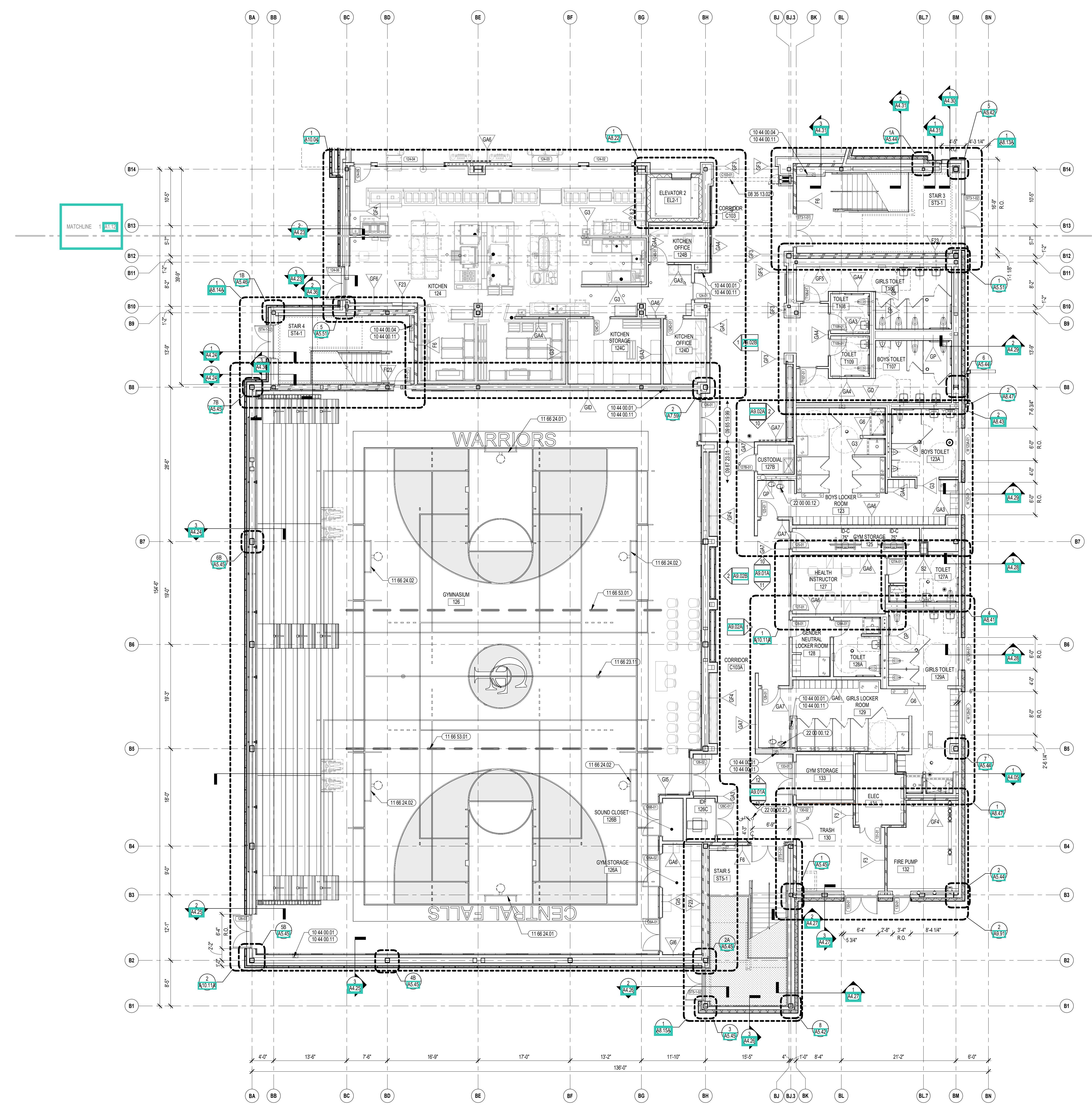

1 FIRST FLOOR PLAN - ZONE C  
3/8" = 1'-0"

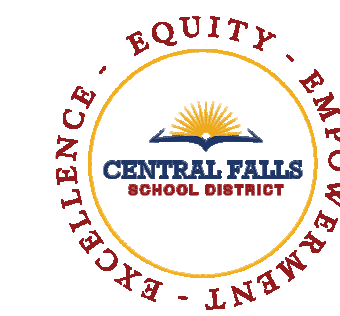
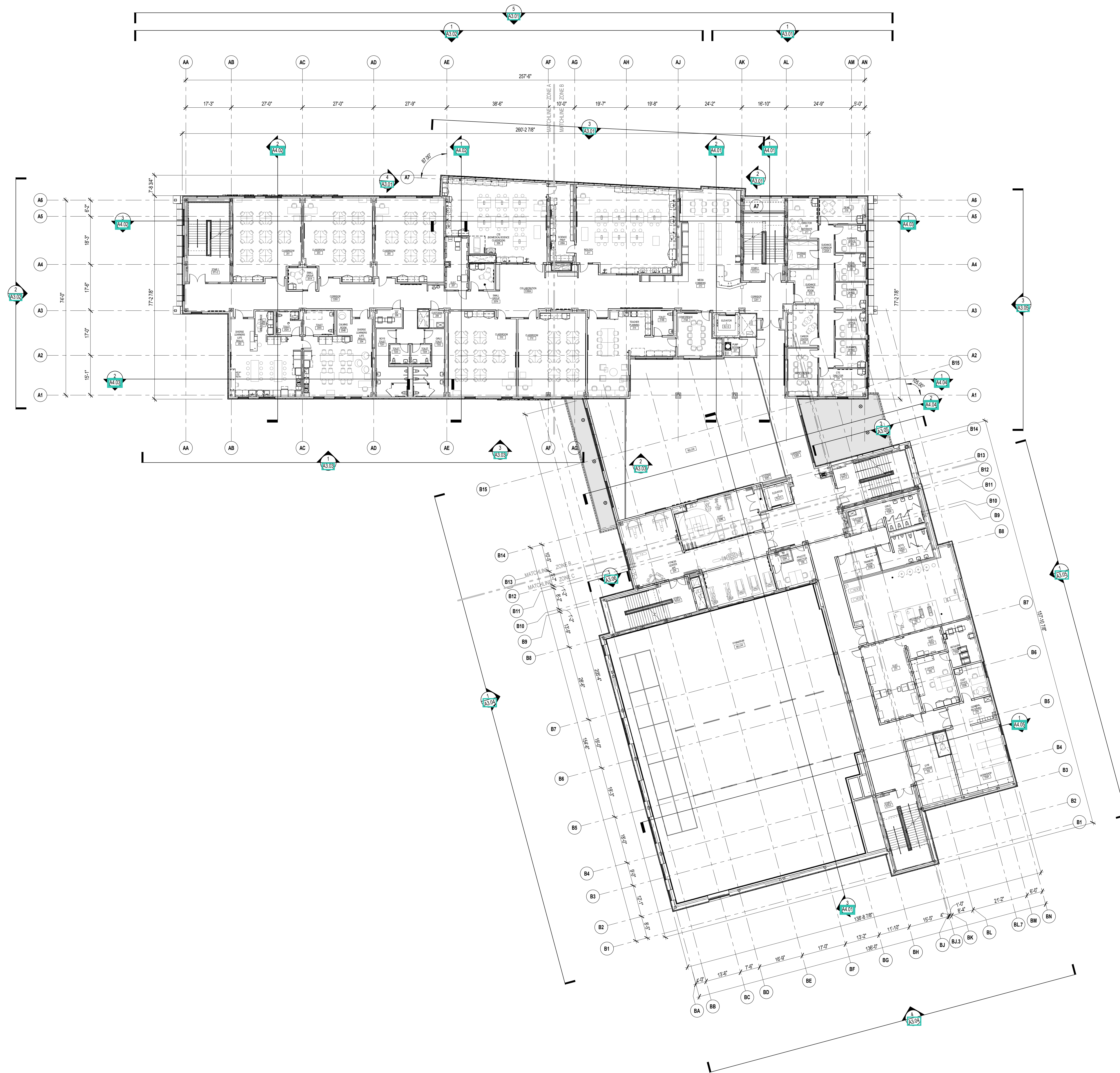

CENTRAL FALLS HIGH SCHOOL  
10 HIGGINSON AVE, CENTRAL FALLS, RI

KEYNOTE LEGEND:

**GENERAL NOTES:**

1. SECOND FLOOR ELEVATION = 114'-0"

**100% CONSTRUCTION DOCUMENTS**

KEY PLAN NORTH ARROW

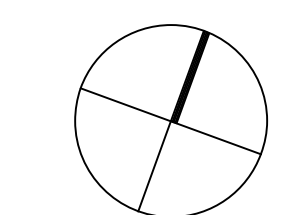

KEYPLAN

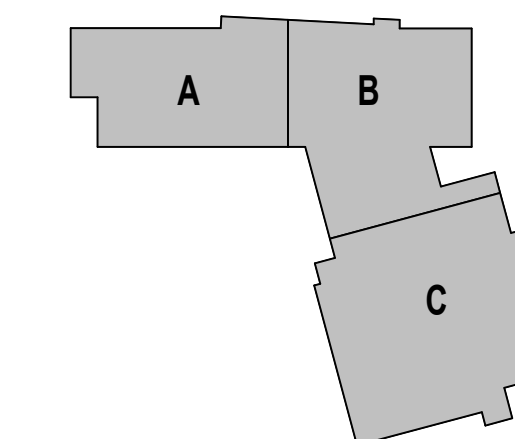

DRAWING NAME:

**OVERALL SECOND FLOOR PLAN**

DRAWN BY: CHR / BFC

REVIEWED BY: CHR / KK

SCALE: AS INDICATED | DRAWING NUMBER:

JOB NO.: 2202.02

DATE: OCTOBER 13, 2023

**A1.20**

1 SECOND FLOOR - OVERALL FLOOR PLAN  
1/16" = 1'-0"





CENTRAL FALLS HIGH SCHOOL  
10 HIGGINSON AVE, CENTRAL FALLS, RI

KEYNOTE LEGEND:

- 10 44 00.01 FIRE EXTINGUISHER CABINET - FULLY RECESSED
- 10 44 00.03 FIRE EXTINGUISHER WALL MOUNTED BRACKET
- 10 44 00.04 FIRE EXTINGUISHER AND VALVE CABINET - FULLY RECESSED
- 10 44 00.11 FIRE EXTINGUISHER

GENERAL NOTES:

1. SECOND FLOOR ELEVATION = 114'-0"
2. ALL DIMENSIONS ARE TO FACE OF STUD, FACE OF MASONRY, AND/OR CENTERLINE OF COLUMN, U.N.O.
3. REFER TO SHEET A1.21 FOR FIRE EXTINGUISHER MOUNTING HEIGHTS.

100% CONSTRUCTION DOCUMENTS

KEY PLAN NORTH ARROW

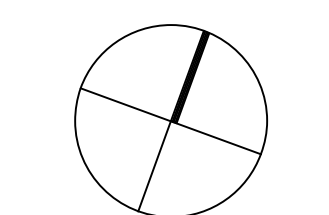

KEYPLAN

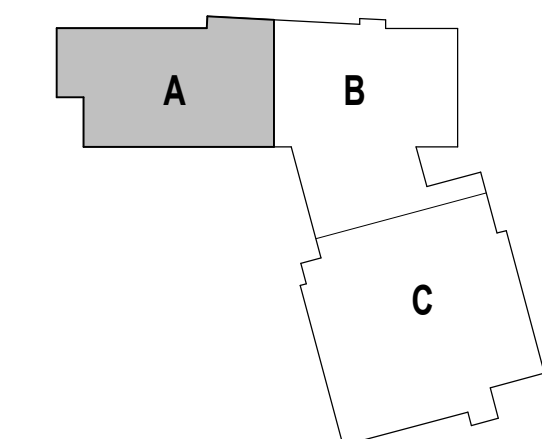

DRAWING NAME:

SECOND FLOOR  
PLAN - ZONE A

DRAWN BY: MS / CHR / BFC

REVIEWED BY: CHR / KK

SCALE: AS INDICATED | DRAWING NUMBER:

JOB NO.: 2202.02

DATE: OCTOBER 13, 2023

A1.21

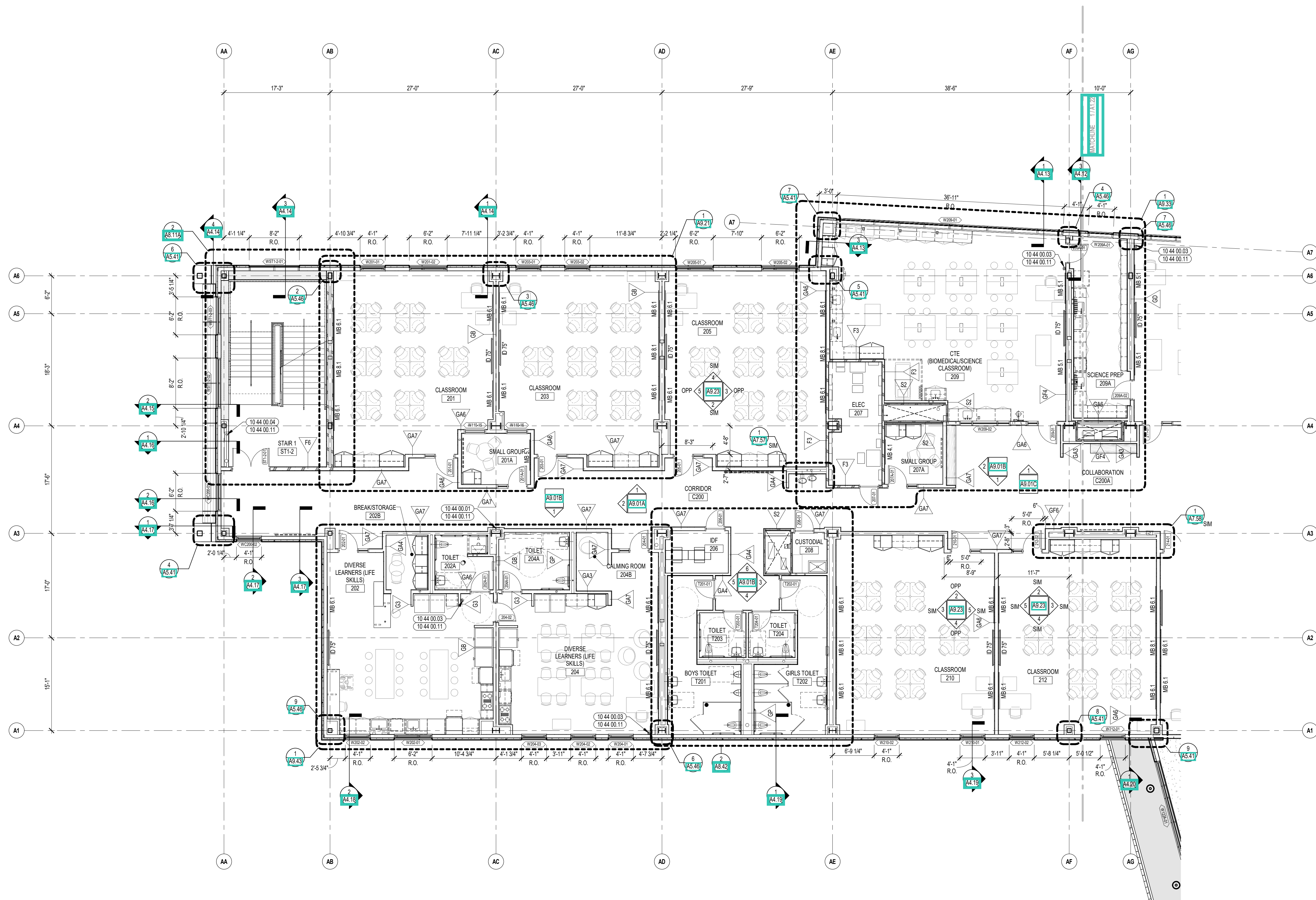

1 SECOND FLOOR PLAN - ZONE A  
1/8" = 1'-0"

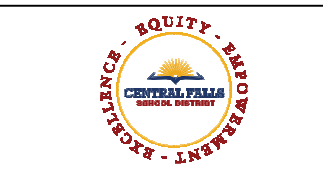
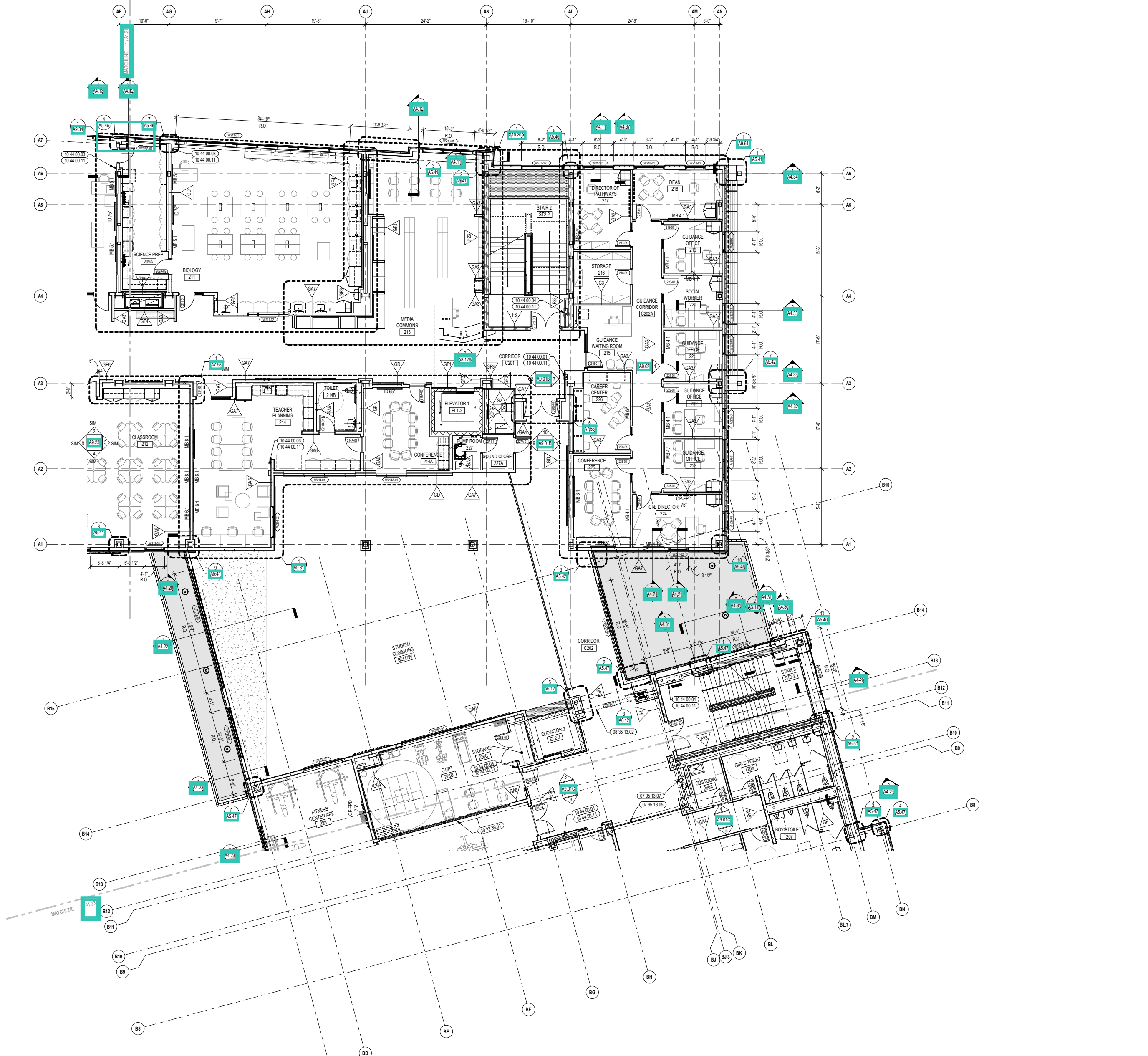

CENTRAL FALLS HIGH SCHOOL  
10 HIGGINSON AVE, CENTRAL FALLS, RI

**KEYNOTE LEGEND:**

07 95 13.05	EXPANSION JOINT COVER - 2 INCH - INTERIOR - FLOOR / FLOOR
07 95 13.07	EXPANSION JOINT COVER - 3 INCH - INTERIOR - FLOOR / FLOOR
08 35 13.02	ACCORDION FOLDING DOOR - FIRE
10 22 39.01	VERTICALLY RETRACTABLE-ACOUSTICAL WALL PARTITION - TYPE 1
10 44 00.01	FIRE EXTINGUISHER CABINET - FULLY RECESSED
10 44 00.03	FIRE EXTINGUISHER WALL MOUNTED BRACKET
10 44 00.04	FIRE EXTINGUISHER AND VALVE CABINET - FULLY RECESSED
10 44 00.11	FIRE EXTINGUISHER

**GENERAL NOTES:**

1. SECOND FLOOR ELEVATION = 114' - 0"
2. ALL DIMENSIONS ARE TO FACE OF STUD, FACE OF MASONRY, AND/OR CENTERLINE OF COLUMN, U.N.O.
3. REFER TO SHEET A1.51 FOR FIRE EXTINGUISHER MOUNTING HEIGHTS.

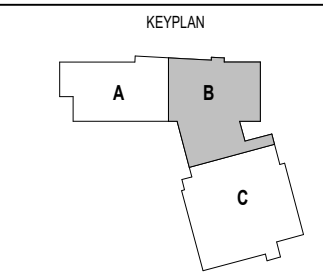
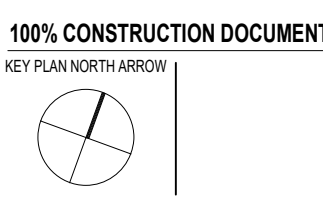

DRAWING NAME:  
**SECOND FLOOR PLAN - ZONE B**

DRAWN BY: CHR / BFC  
REVIEWED BY: CHR / KK

SCALE: AS INDICATED | DRAWING NUMBER:  
JOB NO.: 2202.02  
DATE: OCTOBER 13, 2023 **A1.22**



CENTRAL FALLS HIGH SCHOOL  
10 HIGGINSON AVE, CENTRAL FALLS, RI

**KEYNOTE LEGEND:**

- 07 95 13.05 EXPANSION JOINT COVER - 2 INCH - INTERIOR - FLOOR / FLOOR
- 07 95 13.07 EXPANSION JOINT COVER - 3 INCH - INTERIOR - FLOOR / FLOOR
- 08 35 13.02 ACCORDION FOLDING DOOR - FIRE
- 10 22 28.01 FOLDING PANEL PARTITION - TYPE 1
- 10 44 00.01 FIRE EXTINGUISHER CABINET - FULLY RECESSED
- 10 44 00.03 FIRE EXTINGUISHER WALL MOUNTED BRACKET
- 10 44 00.04 FIRE EXTINGUISHER AND VALVE CABINET - FULLY RECESSED
- 10 44 00.11 FIRE EXTINGUISHER

**GENERAL NOTES:**

1. SECOND FLOOR ELEVATION = 114' - 0"
2. ALL DIMENSIONS ARE TO FACE OF STUD, FACE OF MASONRY, AND/OR CENTERLINE OF COLUMN, U.N.O.
3. REFER TO SHEET A1.21 FOR FIRE EXTINGUISHER MOUNTING HEIGHTS.

**100% CONSTRUCTION DOCUMENTS**

KEY PLAN NORTH ARROW

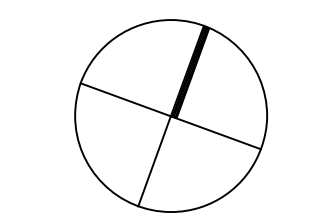

KEYPLAN

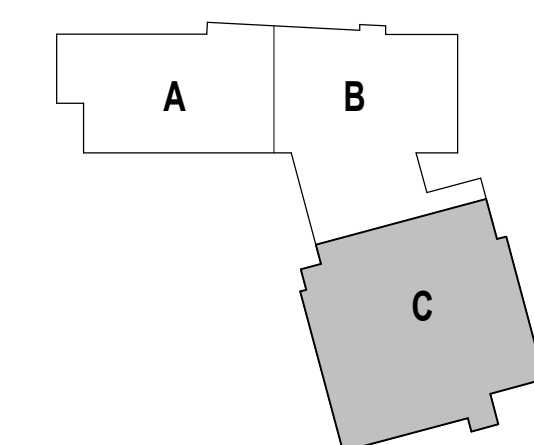

DRAWING NAME:

**SECOND FLOOR PLAN - ZONE C**

DRAWN BY: MS / CHR / BFC

REVIEWED BY: CHR / KK

SCALE: AS INDICATED DRAWING NUMBER:

JOB NO.: 2202.02

DATE: OCTOBER 13, 2023 **A1.23**

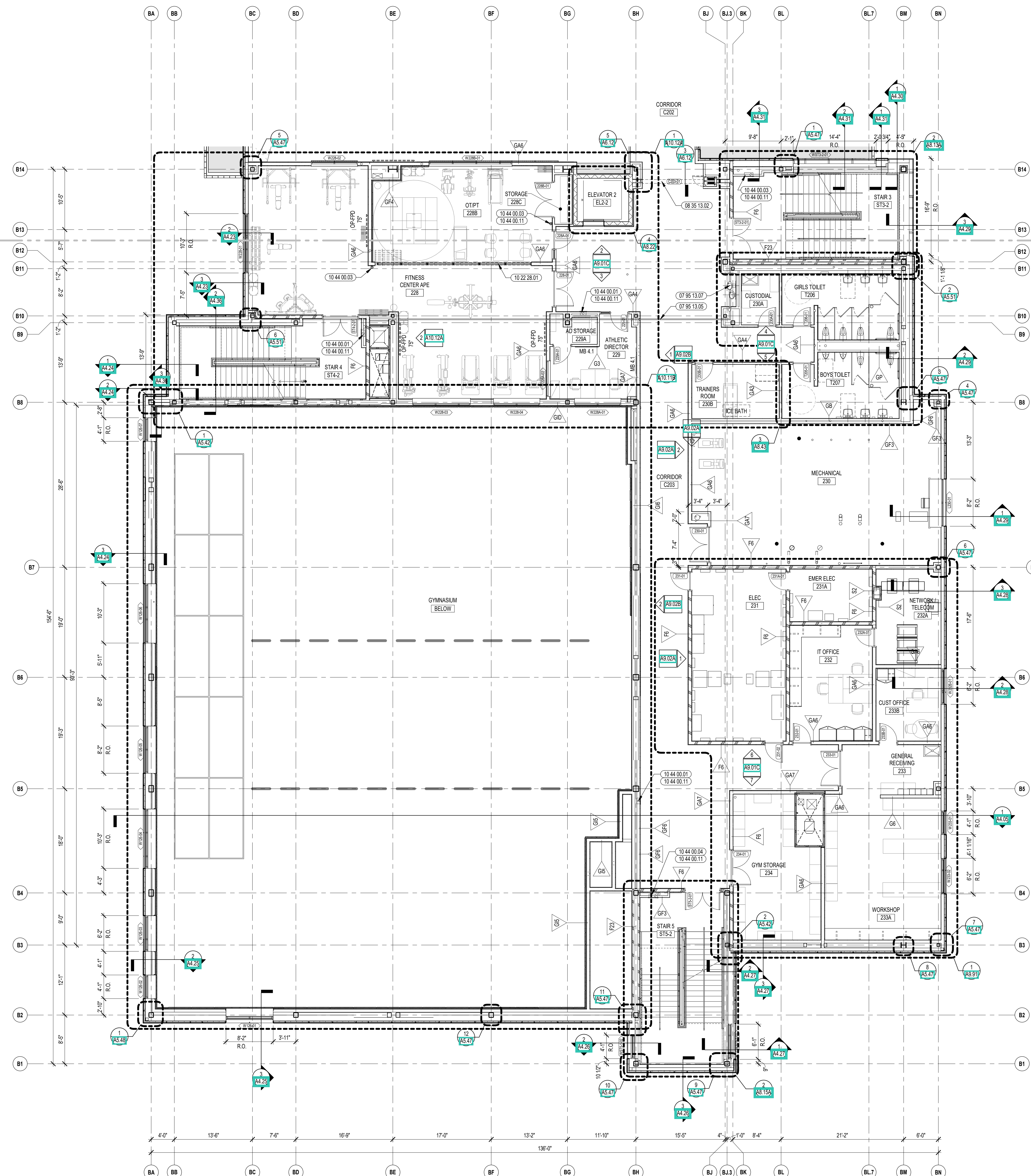

**1 SECOND FLOOR PLAN - ZONE C**  
1/8" = 1'-0"

MATCHLINE 1 A1.22



CENTRAL FALLS HIGH SCHOOL  
10 HIGGINSON AVE, CENTRAL FALLS, RI

KEYNOTE LEGEND:

**GENERAL NOTES:**

- THIRD FLOOR ELEVATION = 128' - 0"

**100% CONSTRUCTION DOCUMENTS**

KEY PLAN NORTH ARROW

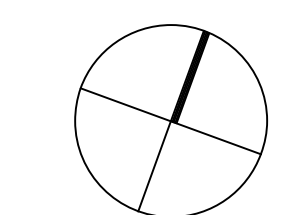

KEYPLAN

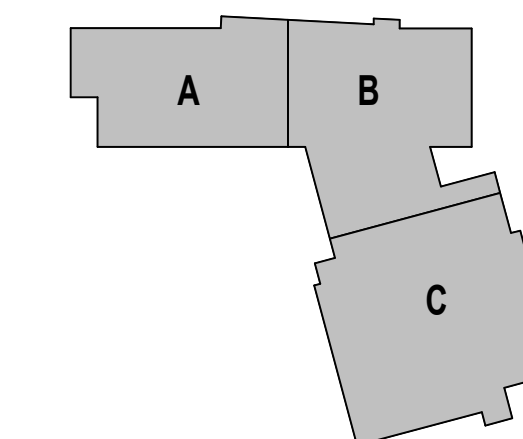

DRAWING NAME:

**OVERALL THIRD FLOOR PLAN**

DRAWN BY: CHR / BFC

REVIEWED BY: CHR / KK

SCALE: AS INDICATED | DRAWING NUMBER:

JOB NO.: 2202.02

DATE: OCTOBER 13, 2023

**A1.30**

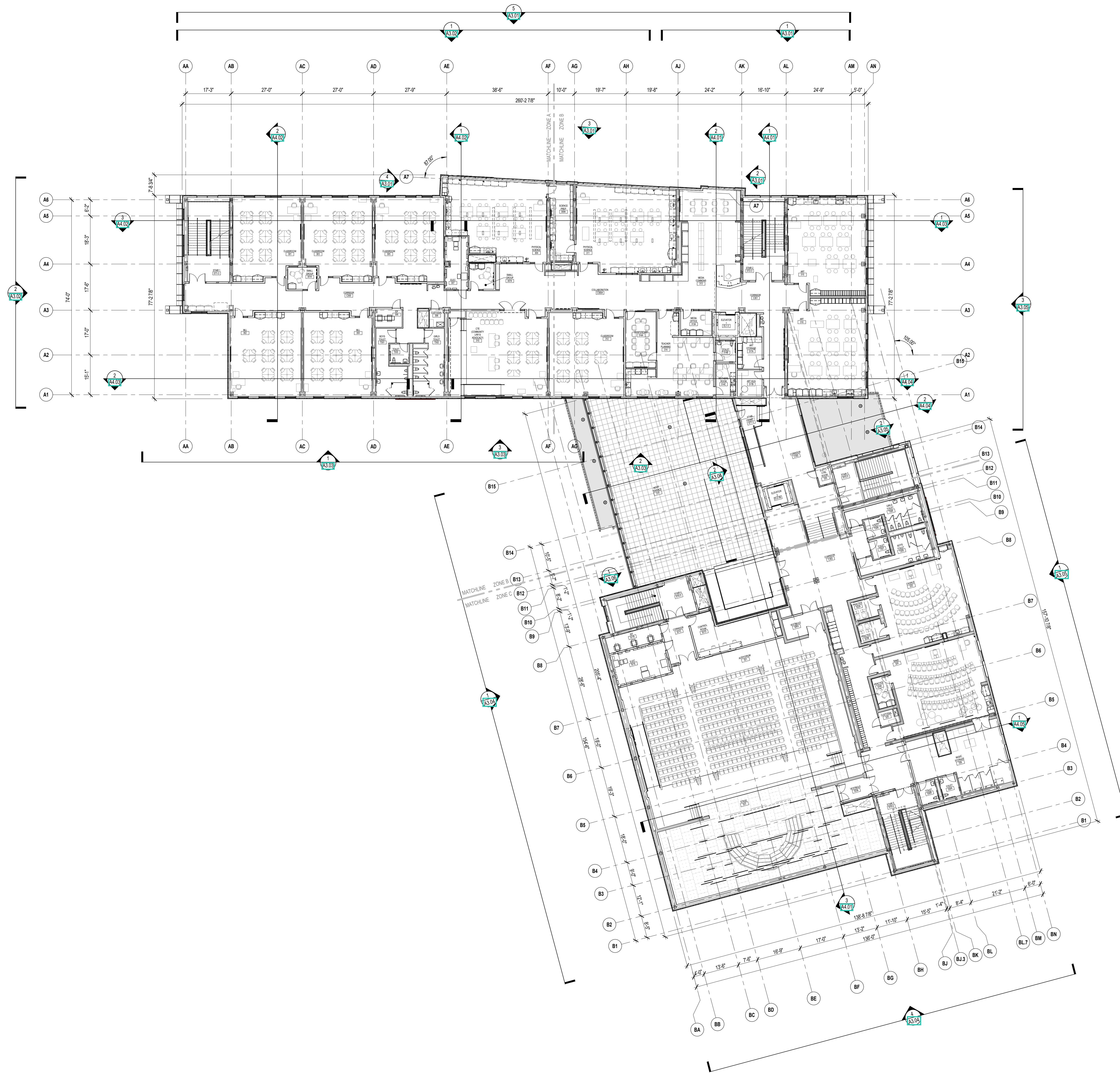

1 THIRD FLOOR - OVERALL FLOOR PLAN  
1/16" = 1'-0"



CENTRAL FALLS HIGH SCHOOL  
10 HIGGINSON AVE, CENTRAL FALLS, RI

KEYNOTE LEGEND:

- 10 44 00 01 FIRE EXTINGUISHER CABINET - FULLY RECESSED
- 10 44 00 03 FIRE EXTINGUISHER WALL MOUNTED BRACKET
- 10 44 00 04 FIRE EXTINGUISHER AND VALVE CABINET - FULLY RECESSED
- 10 44 00 11 FIRE EXTINGUISHER

GENERAL NOTES:

1. THIRD FLOOR ELEVATION = 128' - 0"
2. ALL DIMENSIONS ARE TO FACE OF STUD, FACE OF MASONRY, AND/OR CENTERLINE OF COLUMN, U.N.C.
3. REFER TO SHEET A1.15 FOR FIRE EXTINGUISHER MOUNTING HEIGHTS

100% CONSTRUCTION DOCUMENTS

KEY PLAN NORTH ARROW

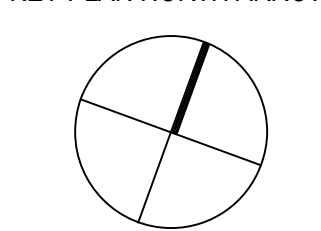

KEYPLAN

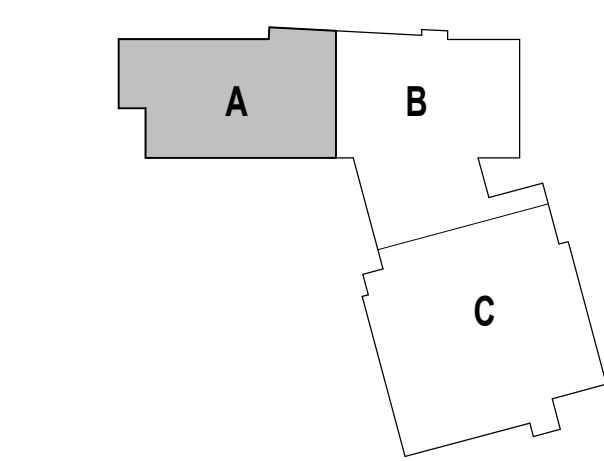

DRAWING NAME:

THIRD FLOOR  
PLAN - ZONE A

DRAWN BY: CHR / BFC

REVIEWED BY: CHR / KK

SCALE: AS INDICATED | DRAWING NUMBER:

JOB NO.: 2202.02

DATE: OCTOBER 13, 2023

A1.31

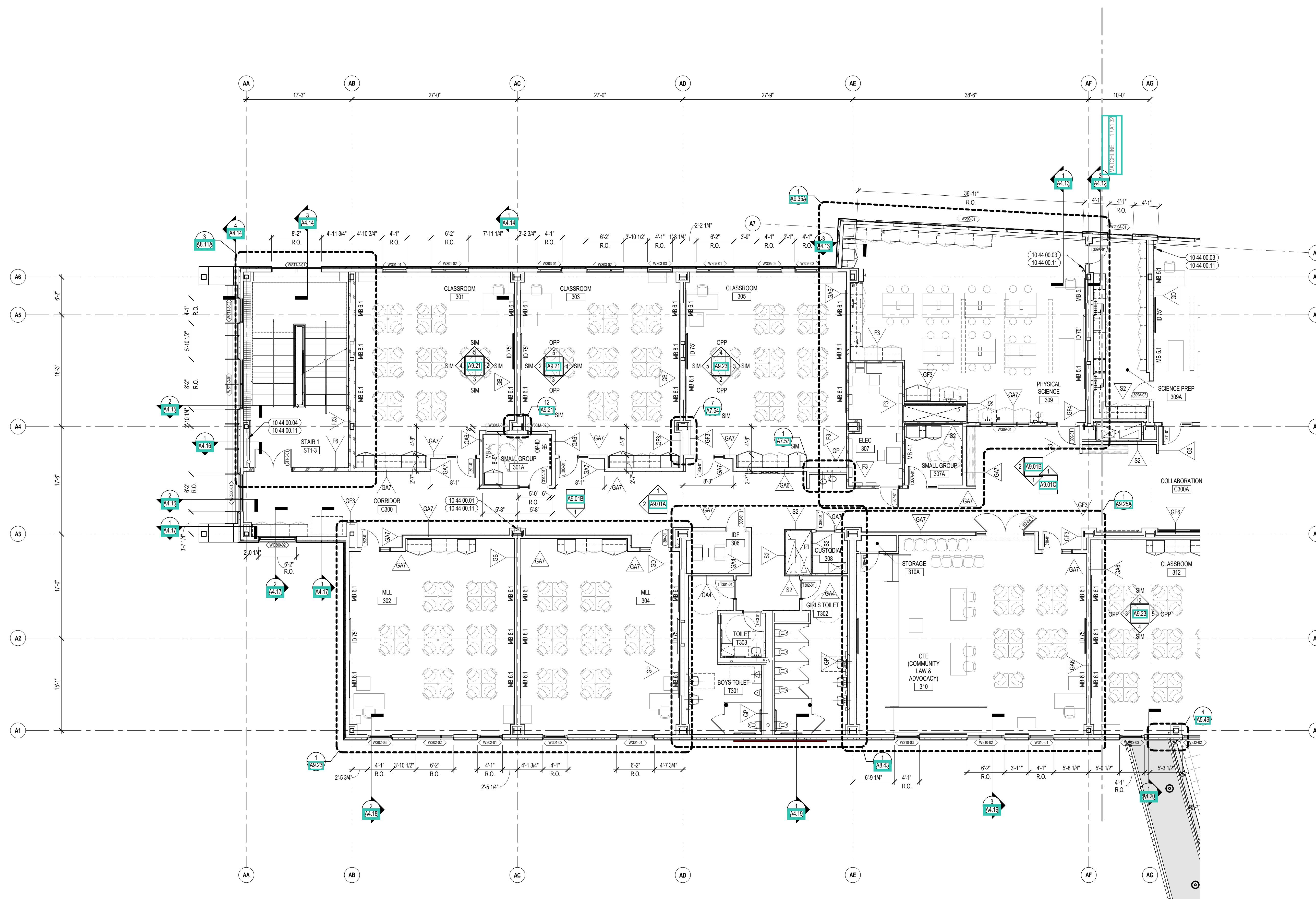

1 THIRD FLOOR PLAN - ZONE A  
1/8" = 1'-0"

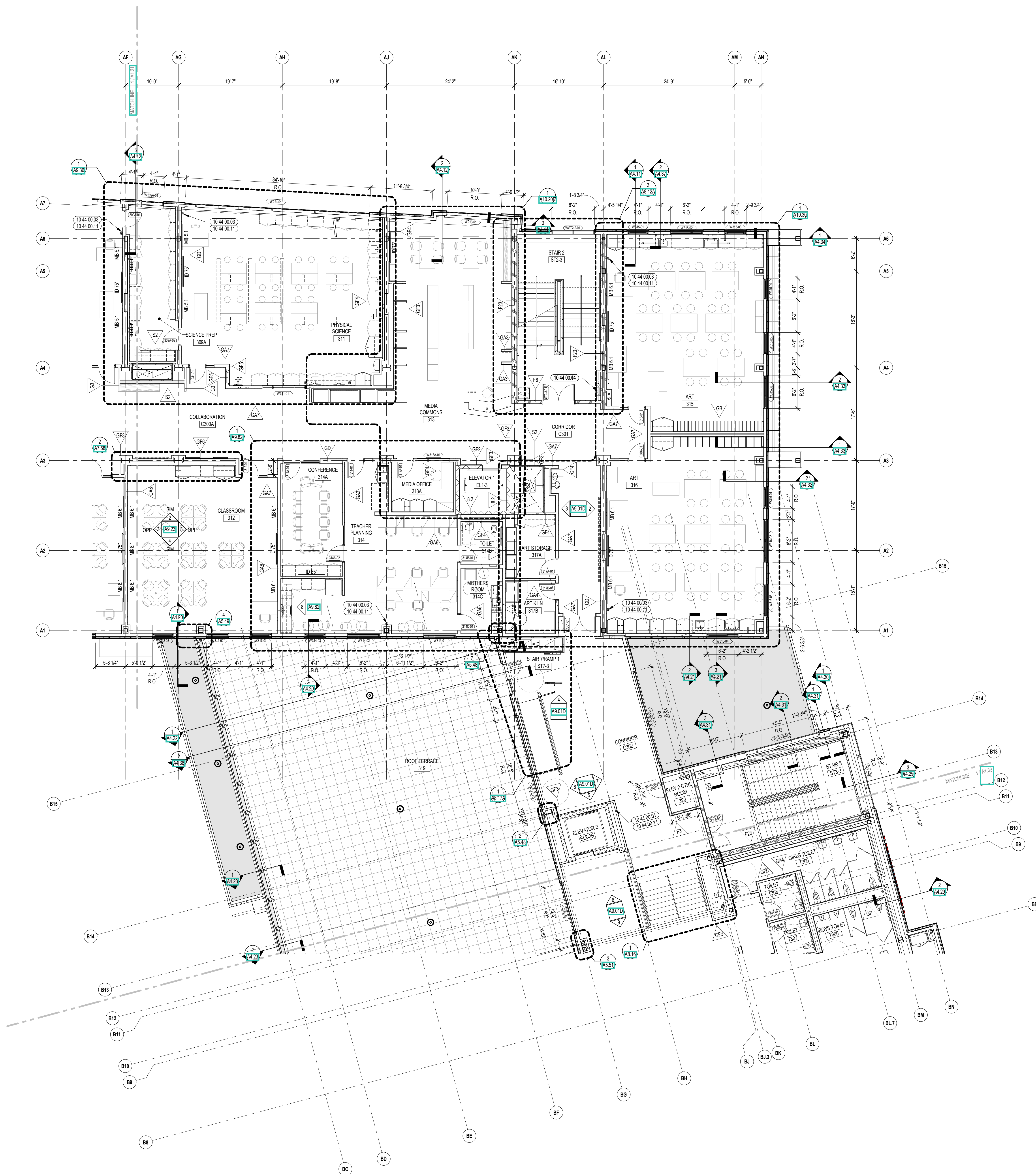

1 THIRD FLOOR PLAN - ZONE B  
1/8"=1'-0"

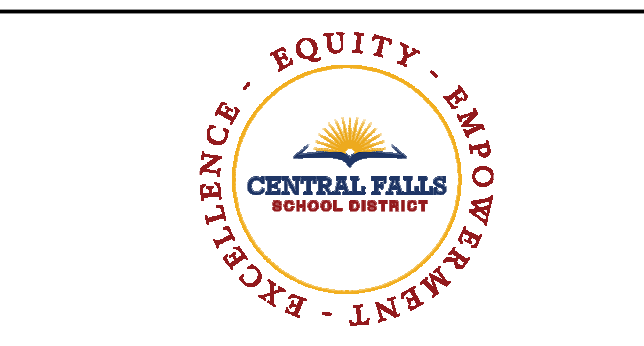

CENTRAL FALLS HIGH SCHOOL  
10 HIGGINSON AVE, CENTRAL FALLS, RI

- KEYNOTE LEGEND:**
- 10 44 00.01 FIRE EXTINGUISHER CABINET - FULLY RECESSED
  - 10 44 00.03 FIRE EXTINGUISHER WALL MOUNTED BRACKET
  - 10 44 00.04 FIRE EXTINGUISHER AND VALVE CABINET - FULLY RECESSED
  - 10 44 00.11 FIRE EXTINGUISHER

- GENERAL NOTES:**
1. THIRD FLOOR ELEVATION = 128' - 0"
  2. ALL DIMENSIONS ARE TO FACE OF STUD, FACE OF MASONRY, AND/OR CENTERLINE OF COLUMN, U.N.O.
  3. REFER TO SHEET A1.31 FOR FIRE EXTINGUISHER MOUNTING HEIGHTS.

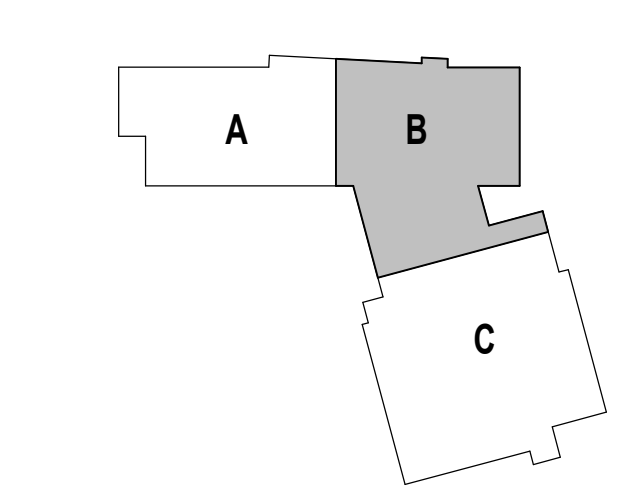
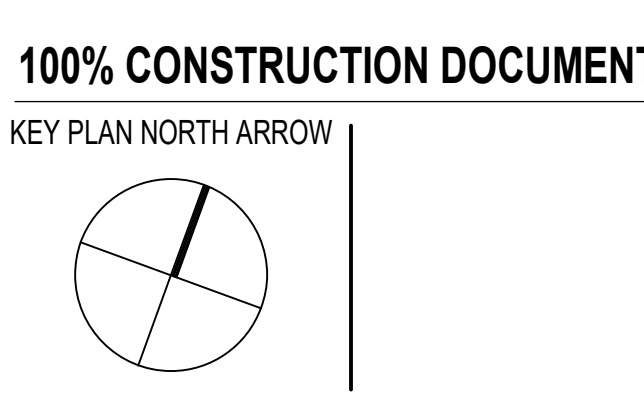

DRAWING NAME:

**THIRD FLOOR  
PLAN - ZONE B**

---

DRAWN BY: MS / CHR / BFC  
REVIEWED BY: CHR / KK  
SCALE: AS INDICATED | DRAWING NUMBER:  
JOB NO.: 2202.02  
DATE: OCTOBER 13, 2023 **A1.32**



CENTRAL FALLS HIGH SCHOOL  
10 HIGGINSON AVE, CENTRAL FALLS, RI

KEYNOTE LEGEND:

- 07 95 13.01 EXPANSION JOINT COVER - 5 INCH - INTERIOR - FLOOR / FLOOR
- 10 44 00.01 FIRE EXTINGUISHER CABINET - FULLY RECESSED
- 10 44 00.03 FIRE EXTINGUISHER WALL MOUNTED BRACKET RECESSED
- 10 44 00.04 FIRE EXTINGUISHER AND VALVE CABINET - FULLY RECESSED
- 10 44 00.11 FIRE EXTINGUISHER

GENERAL NOTES:

1. THIRD FLOOR ELEVATION = 128' - 0"
2. ALL DIMENSIONS ARE TO FACE OF STUD, FACE OF MASONRY, AND/OR CENTERLINE OF COLUMN, U.N.O.
3. REFER TO SHEET A1.01 FOR FIRE EXTINGUISHER MOUNTING HEIGHTS.

100% CONSTRUCTION DOCUMENTS

KEY PLAN NORTH ARROW

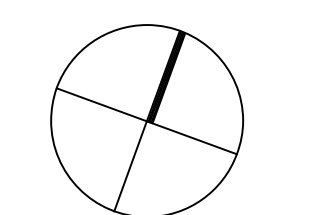

KEYPLAN

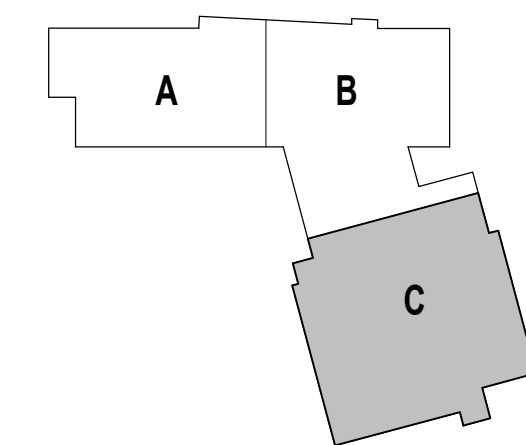

DRAWING NAME:

THIRD FLOOR  
PLAN - ZONE C

DRAWN BY: CHR / BFC

REVIEWED BY: CHR / KK

SCALE: AS INDICATED | DRAWING NUMBER:

JOB NO.: 2202.02

DATE: OCTOBER 13, 2023

A1.33

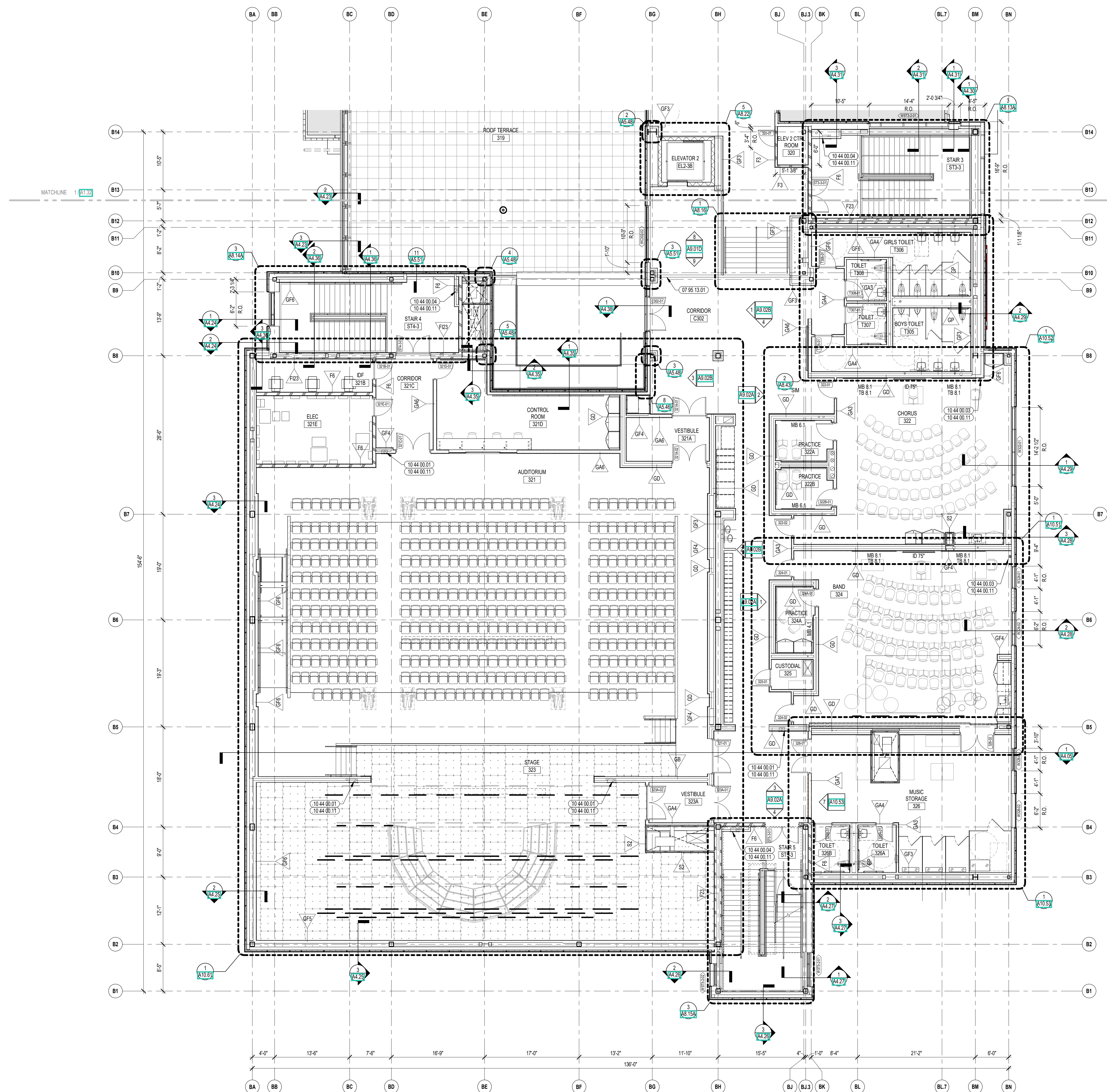

1 THIRD FLOOR PLAN - ZONE C  
1/8" = 1'-0"



CENTRAL FALLS HIGH SCHOOL  
10 HIGGINSON AVE, CENTRAL FALLS, RI

KEYNOTE LEGEND:

**GENERAL NOTES:**

1. FIRST FLOOR ELEVATION = 102'-0"  
FINISH FLOOR ELEVATION OF 100'-0" CORRESPONDS TO ELEVATION 64'-3" ON THE CIVIL DRAWINGS

**100% CONSTRUCTION DOCUMENTS**

KEY PLAN NORTH ARROW

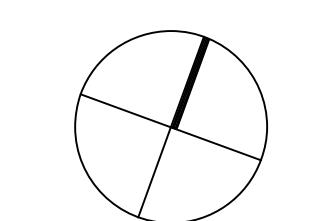

KEYPLAN

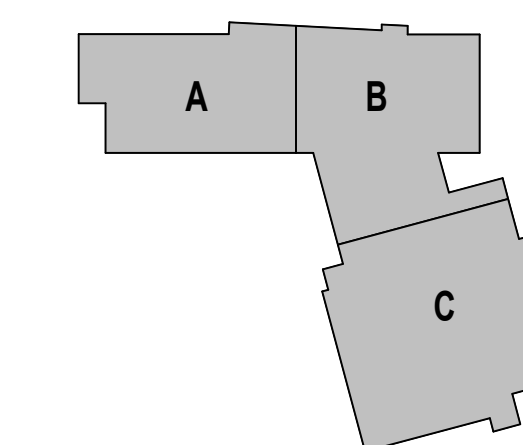

DRAWING NAME:

**OVERALL FOURTH FLOOR PLAN**

DRAWN BY: CHR / BFC

REVIEWED BY: CHR / KK

SCALE: AS INDICATED | DRAWING NUMBER:

JOB NO.: 2202.02

DATE: OCTOBER 13, 2023

**A1.40**

1 FOURTH FLOOR - OVERALL FLOOR PLAN  
1/16" = 1'-0"





CENTRAL FALLS HIGH SCHOOL  
10 HIGGINSON AVE, CENTRAL FALLS, RI

KEYNOTE LEGEND:

- 10 44 00 01 FIRE EXTINGUISHER CABINET - FULLY RECESSED
- 10 44 00 03 FIRE EXTINGUISHER WALL MOUNTED BRACKET
- 10 44 00 04 FIRE EXTINGUISHER AND VALVE CABINET - FULLY RECESSED
- 10 44 00 11 FIRE EXTINGUISHER

GENERAL NOTES:

1. FIRST FLOOR ELEVATION +100'-0" FINISH FLOOR ELEVATION OF 100'-0" CORRESPONDS TO ELEVATION 'XXX'-X" ON THE CIVIL DRAWINGS.
2. ALL DIMENSIONS ARE TO FACE OF STUD, FACE OF MASONRY, AND/OR CENTERLINE OF COLUMN, U.N.O.
3. REFER TO SHEET A1.51 FOR FIRE EXTINGUISHER MOUNTING HEIGHTS.

100% CONSTRUCTION DOCUMENTS

KEY PLAN NORTH ARROW

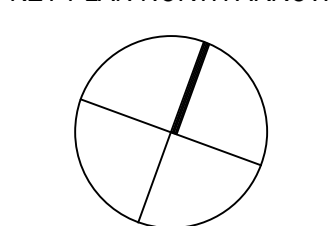

KEYPLAN

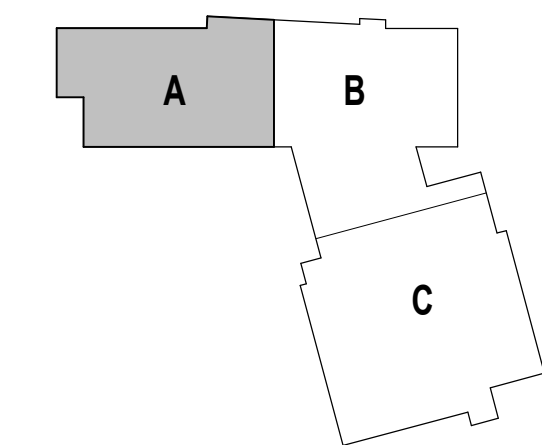

DRAWING NAME:

FOURTH FLOOR  
PLAN - ZONE A

DRAWN BY: MS / CHR / BFC

REVIEWED BY: CHR / KK

SCALE: AS INDICATED | DRAWING NUMBER:

JOB NO.: 2202.02

DATE: OCTOBER 13, 2023

A1.41

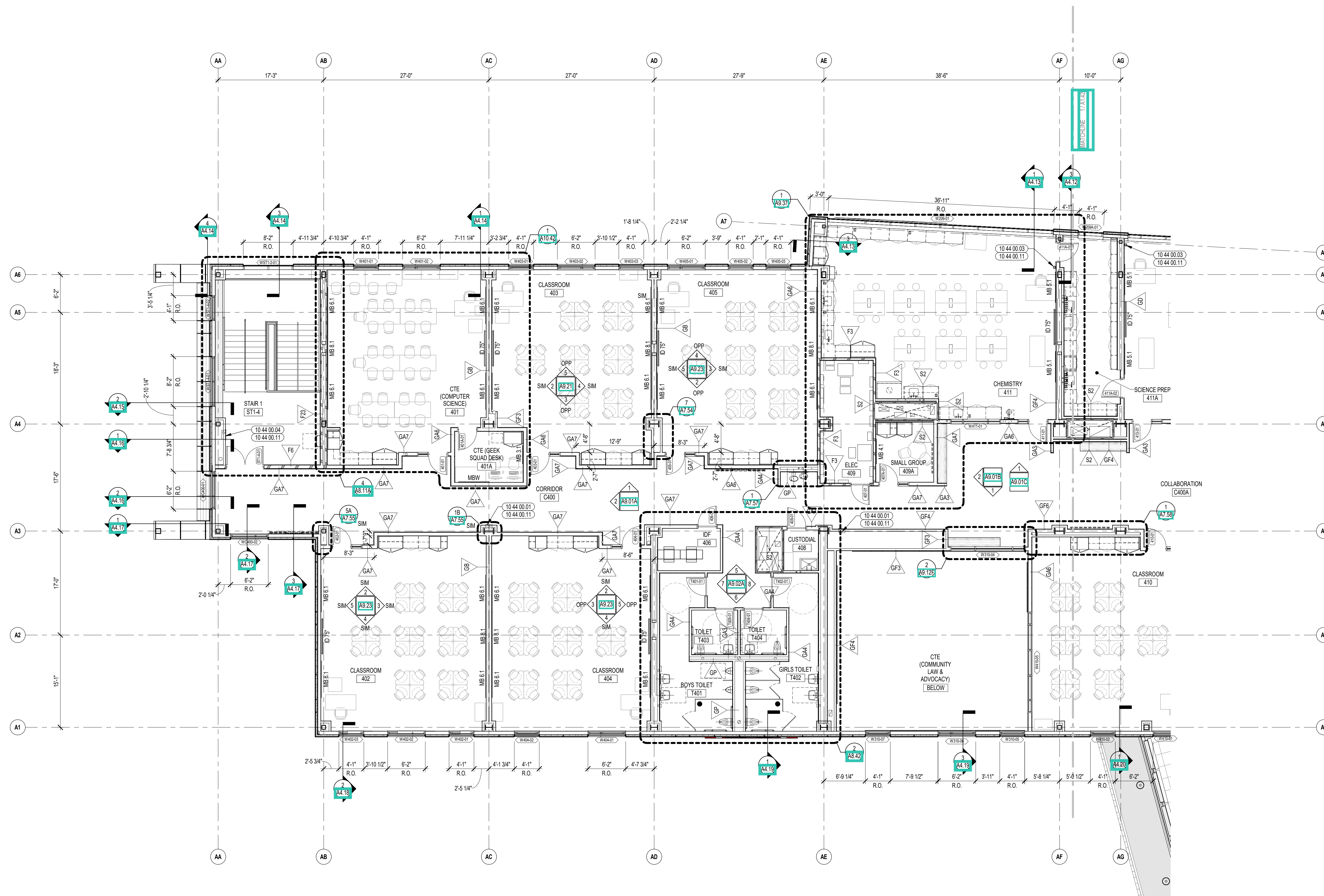

1 FOURTH FLOOR PLAN - ZONE A  
1/8" = 1'-0"

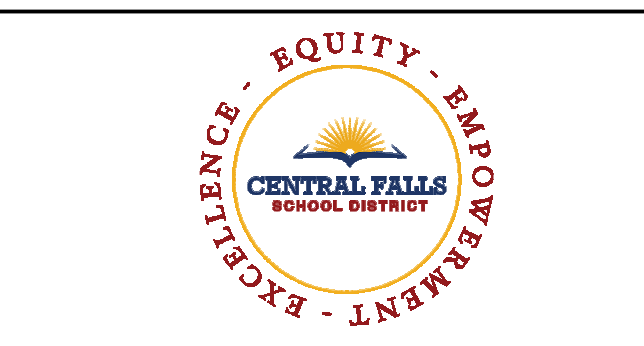
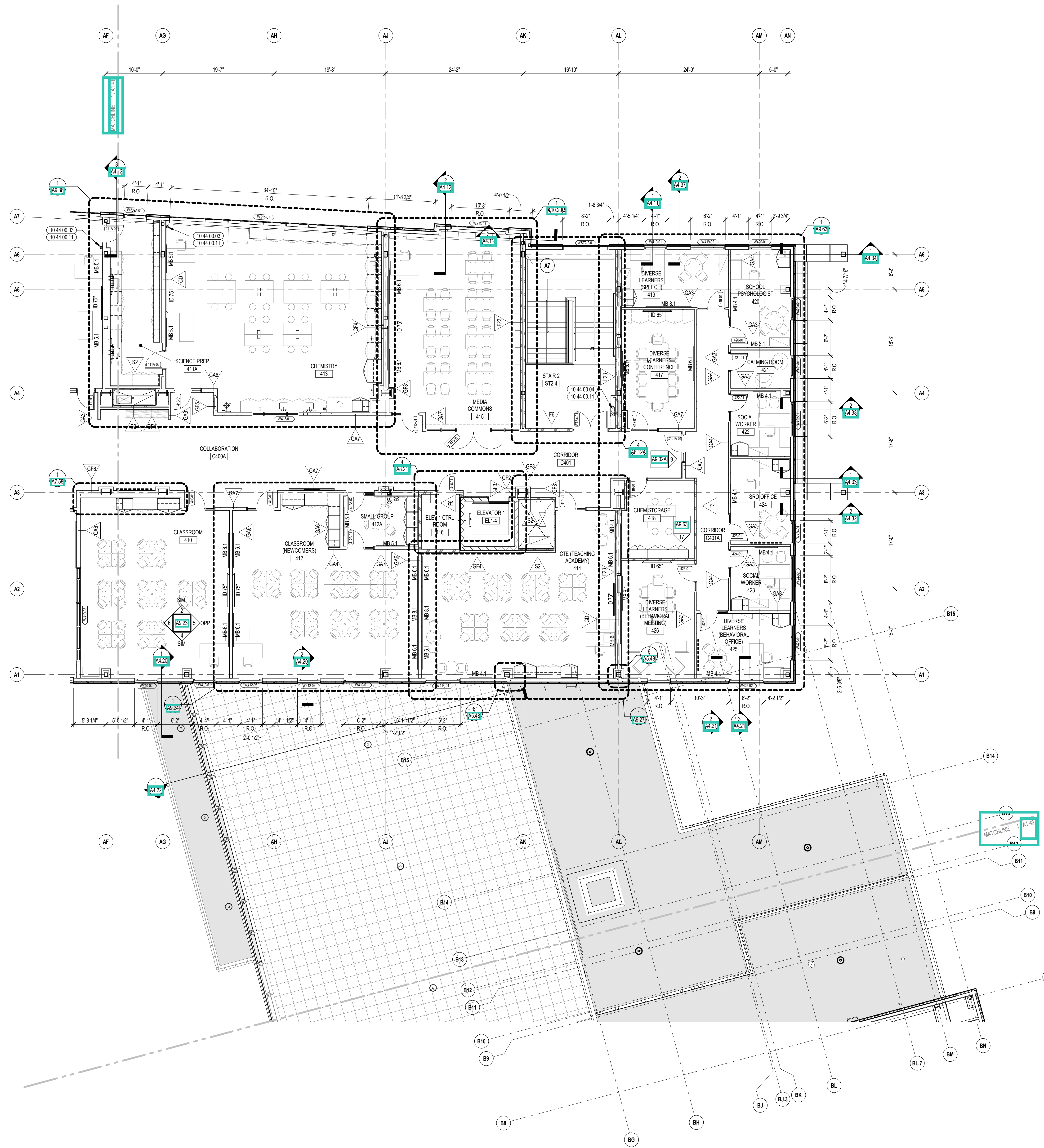

CENTRAL FALLS HIGH SCHOOL  
10 HIGGINSON AVE, CENTRAL FALLS, RI

**KEYNOTE LEGEND:**  
 10 44 00 03 FIRE EXTINGUISHER WALL MOUNTED BRACKET  
 10 44 00 04 FIRE EXTINGUISHER AND VALVE CABINET - FULLY RECESSED  
 10 44 00 11 FIRE EXTINGUISHER

**GENERAL NOTES:**  
 1. FIRST FLOOR ELEVATION = 107'-0" FINISH FLOOR ELEVATION OF 107'-0" CORRESPONDS TO ELEVATION XXX'-X" ON THE CIVIL DRAWINGS.  
 2. ALL DIMENSIONS ARE TO FACE OF STUD, FACE OF MASONRY, AND/OR CENTERLINE OF COLUMN, U.N.O.  
 3. REFER TO SHEET A1.51 FOR FIRE EXTINGUISHER MOUNTING HEIGHTS.

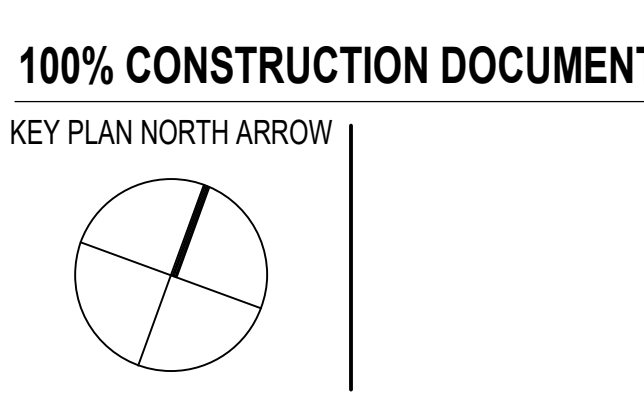

DRAWING NAME:  
**FOURTH FLOOR PLAN - ZONE B**

DRAWN BY: MS / CHR / BFC  
 REVIEWED BY: CHR / KK  
 SCALE: AS INDICATED | DRAWING NUMBER:  
 JOB NO.: 2202.02  
 DATE: OCTOBER 13, 2023 **A1.42**

1 FOURTH FLOOR PLAN - ZONE B  
1/8" = 1'-0"



CENTRAL FALLS HIGH SCHOOL  
10 HIGGINSON AVE, CENTRAL FALLS, RI

KEYNOTE LEGEND:

- 10 44 00.04 FIRE EXTINGUISHER AND VALVE CABINET - FULLY RECESSED
- 10 44 00.11 FIRE EXTINGUISHER

GENERAL NOTES:

1. FIRST FLOOR ELEVATION +102'-0" FINISH FLOOR ELEVATION OF 102'-0" CORRESPONDS TO ELEVATION XXX'-X" ON THE CIVIL DRAWINGS.
2. ALL DIMENSIONS ARE TO FACE OF STUD, FACE OF MASONRY, AND/OR CENTERLINE OF COLUMN, U.N.O.
3. REFER TO SHEET A1.15 FOR FIRE EXTINGUISHER MOUNTING HEIGHTS.

100% CONSTRUCTION DOCUMENTS

KEY PLAN NORTH ARROW

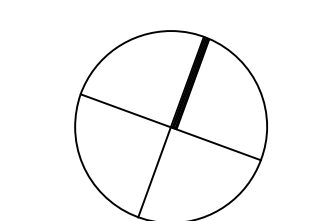

KEYPLAN

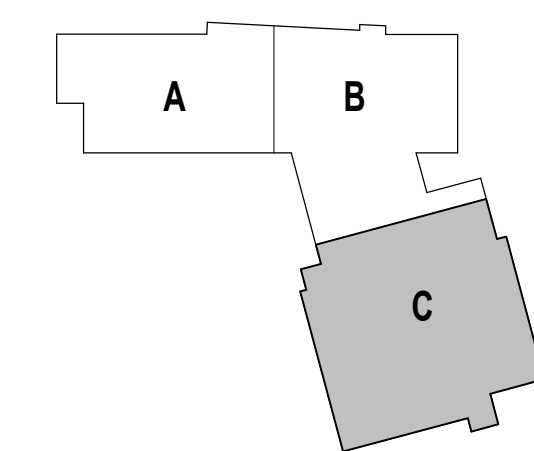

DRAWING NAME:

**FOURTH FLOOR  
PLAN - ZONE C**

DRAWN BY: CHR / BFC

REVIEWED BY: CHR / KK

SCALE: AS INDICATED | DRAWING NUMBER:

JOB NO.: 2202.02

DATE: OCTOBER 13, 2023

**A1.43**



2 ROOF FLOOR PLAN - ZONE C  
1/8" = 1'-0"

1 FOURTH FLOOR PLAN - ZONE C  
1/8" = 1'-0"

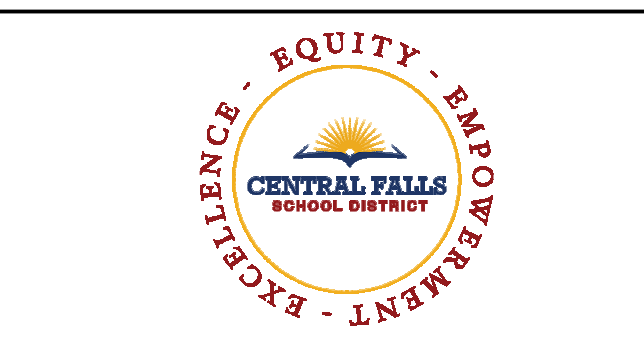

CENTRAL FALLS HIGH SCHOOL  
10 HIGGINSON AVE, CENTRAL FALLS, RI

KEYNOTE LEGEND:

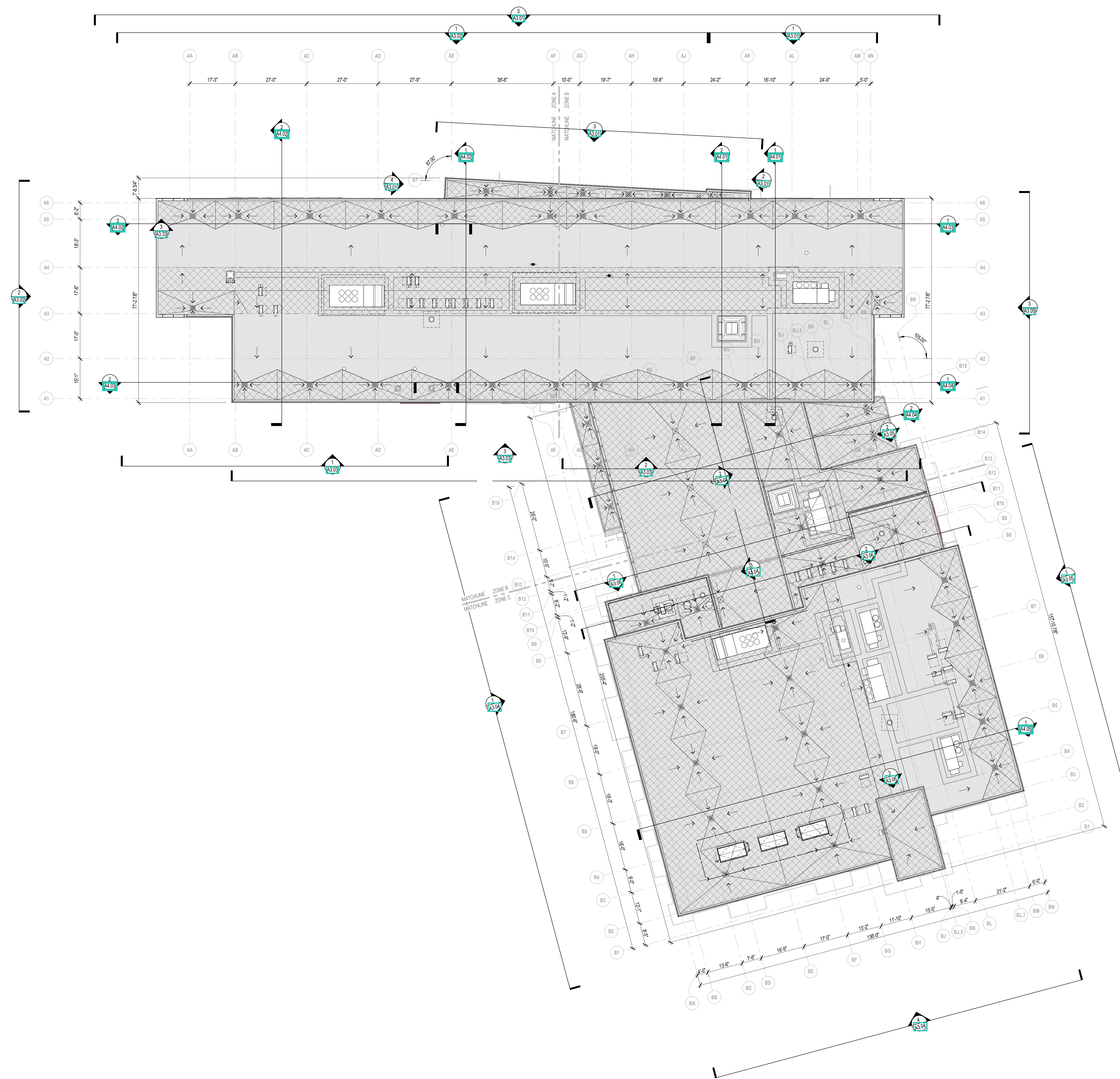

ROOF LEGEND	
	ROOF CRICKET - TAPERED RIGID ROOF INSULATION - SLOPE 1/4" PER FOOT MIN.
	ROOF DRAIN LOCATION - SEE DETAIL 1 (R321)
	EXHAUST FAN LOCATION - REFER TO MECHANICAL DRAWINGS FOR FURTHER INFORMATION
	MECHANICAL UNIT - REFER TO MECHANICAL DRAWINGS FOR FURTHER INFORMATION
	ROOF MOUNTED MECHANICAL UNIT LOCATION - REFER TO MECHANICAL FOR FURTHER INFORMATION
	24" X 36" WALK BOARDS (07 53 23.20)

- GENERAL NOTES:**
- STEEL ROOF DECKS, UNLESS NOTED TO BE FLAT, OR DETAILED OTHERWISE ARE INTENDED TO SLOPE 1/4" PER FOOT MINIMUM TO DRAIN/LOWPOINTS. SLOPE MAY BE GREATER THAN 1/4" PER FOOT DUE TO FINAL STEEL ELEVATIONS.
  - SEE MECHANICAL, PLUMBING, FIRE PROTECTION AND ELECTRICAL DRAWINGS/SPECIFICATIONS FOR EQUIPMENT REQUIREMENTS.
  - REFER TO MANUFACTURERS STANDARD ROOFING REQUIREMENTS TO MEET THE SPECIFIED WARRANTY.

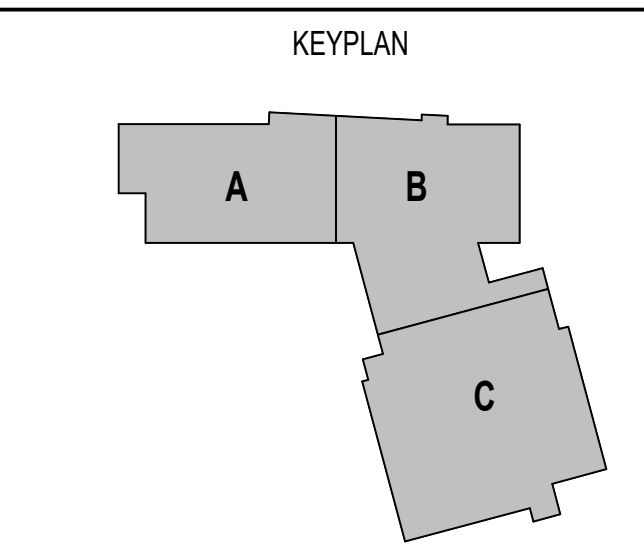
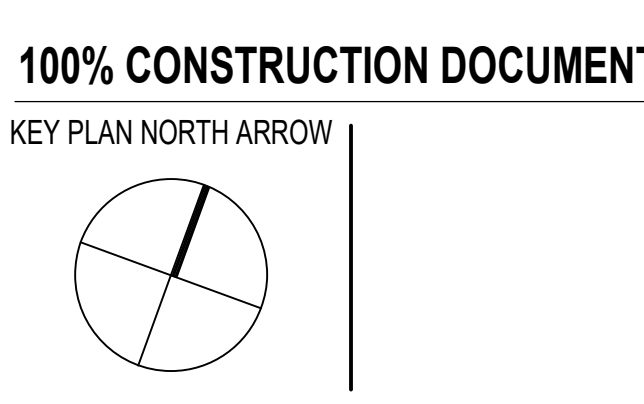

1 OVERALL ROOF PLAN  
1/16" = 1'-0"

DRAWING NAME:  
**OVERALL ROOF PLAN**

DRAWN BY: CHR / BFC  
REVIEWED BY: CHR / KK

SCALE: AS INDICATED | DRAWING NUMBER:  
JOB NO.: 2202.02 | **A1.50**  
DATE: OCTOBER 13, 2023

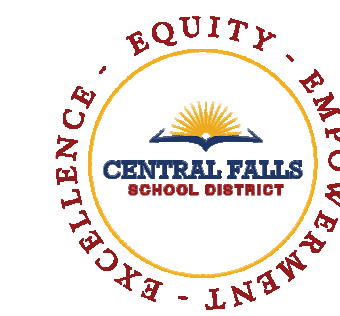

CENTRAL FALLS HIGH SCHOOL  
10 HIGGINSON AVE, CENTRAL FALLS, RI

KEYNOTE LEGEND:

- 07 54 19 01 PVC SINGLE PLY MEMBRANE ROOFING
- 07 54 19 80 WALKWAY PADS
- 07 72 00 01 ROOF SCUTTLE - TYPE 1 - 3'-0" x 3'-0"

ROOF LEGEND

- ROOF CRICKET - TAPERED RIGID ROOF INSULATION - SLOPE 1/4" PER FOOT MIN.
- ROOF DRAIN LOCATION - SEE DETAIL 1 (0321)
- EXHAUST FAN LOCATION - REFER TO MECHANICAL DRAWINGS FOR FURTHER INFORMATION
- MECHANICAL UNIT - REFER TO MECHANICAL DRAWINGS FOR FURTHER INFORMATION
- ROOF MOUNTED MECHANICAL UNIT LOCATION - REFER TO MECHANICAL FOR FURTHER INFORMATION
- 24" X 36" WALK BOARDS (07 53 23 20)

GENERAL NOTES:

1. STEEL ROOF DECKS, UNLESS NOTED TO BE FLAT, OR DETAILED OTHERWISE ARE INTENDED TO SLOPE 1/4" PER FOOT MINIMUM TO DRAIN/LOWPOINTS. SLOPE MAY BE GREATER THAN 1/4" PER FOOT DUE TO FINAL STEEL ELEVATIONS.
2. SEE MECHANICAL, PLUMBING, FIRE PROTECTION AND ELECTRICAL DRAWINGS/SPECIFICATIONS FOR EQUIPMENT REQUIREMENTS.
3. REFER TO MANUFACTURERS STANDARD ROOFING REQUIREMENTS TO MEET THE SPECIFIED WARRANTY.

100% CONSTRUCTION DOCUMENTS

KEY PLAN NORTH ARROW

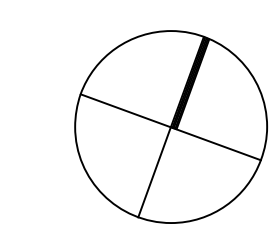

KEYPLAN

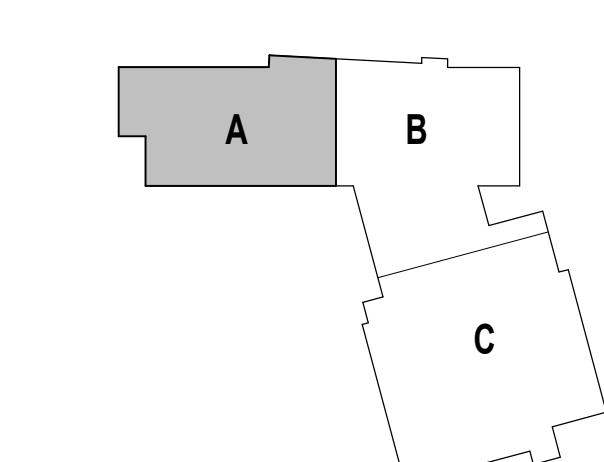

DRAWING NAME:

ROOF PLAN ZONE A

DRAWN BY: CHR / BFC

REVIEWED BY: CHR / KK

SCALE: AS INDICATED | DRAWING NUMBER:

JOB NO.: 2202.02

DATE: OCTOBER 13, 2023

A1.51

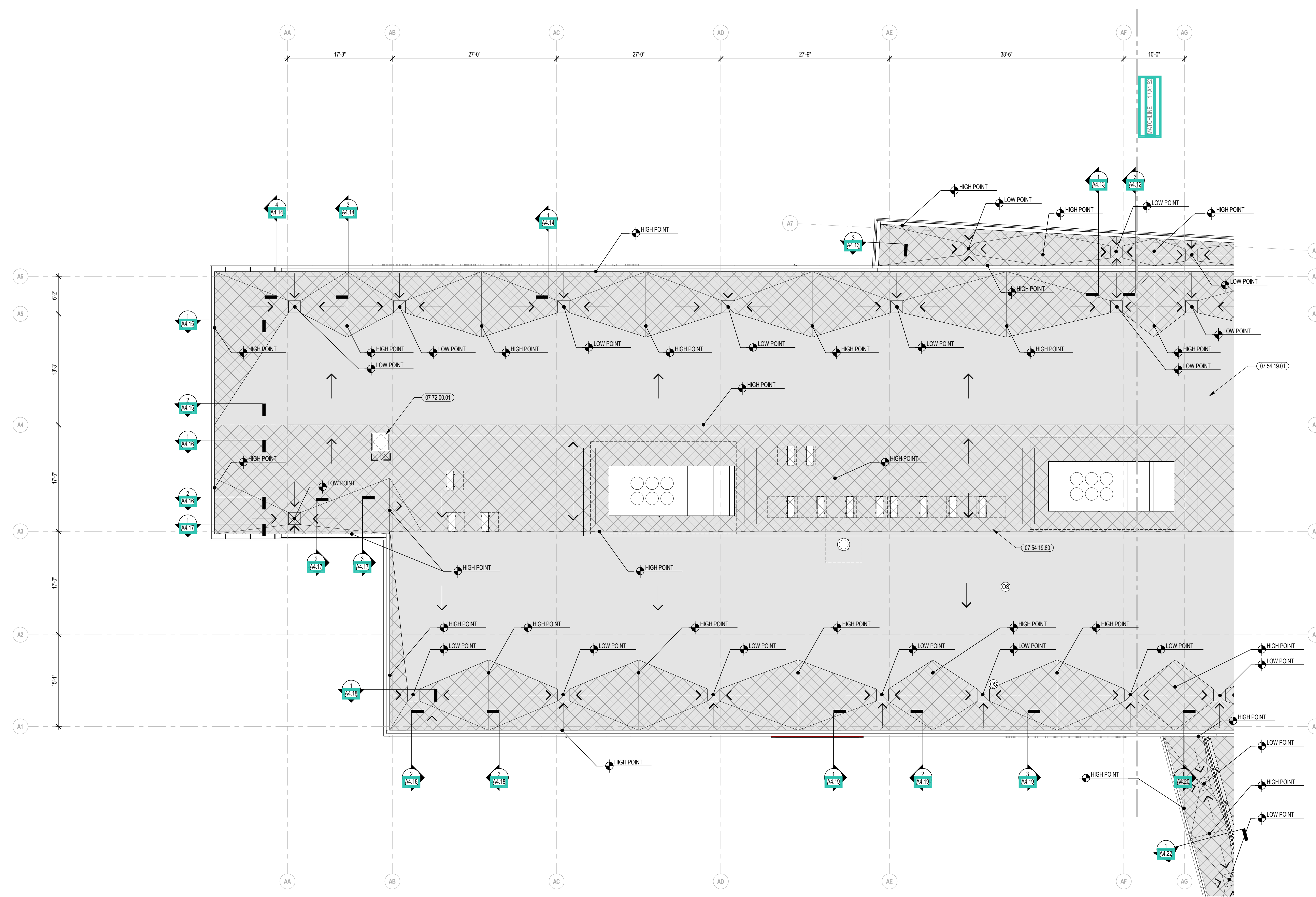

1 ROOF PLAN - ZONE A  
1/8" = 1'-0"

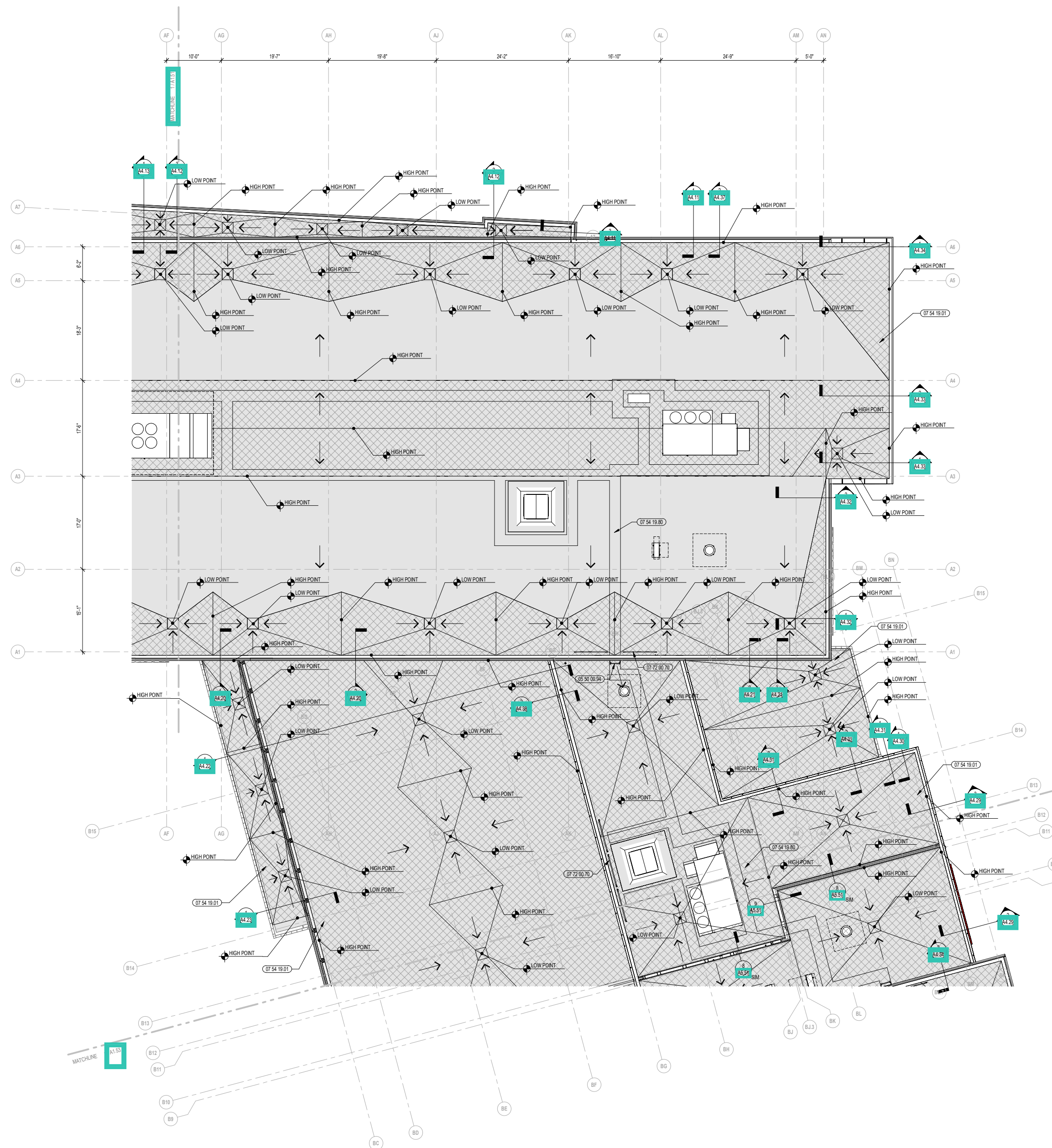

**KEYNOTE LEGEND:**  
 05 50 00 04 ROOF ACCESS LADDER - EXTERIOR  
 07 54 19 01 PVC SINGLE PLY MEMBRANE ROOFING  
 07 54 19 80 WALKWAY PADS  
 07 72 00 70 SAFETY RAILING SYSTEM

ROOF LEGEND	
	ROOF CRICKET - TAPERED RIGID ROOF INSULATION - SLOPE 1/4" PER FOOT MIN.
	ROOF DRAIN LOCATION - SEE DETAIL 1 <b>A321</b>
	EXHAUST FAN LOCATION - REFER TO MECHANICAL DRAWINGS FOR FURTHER INFORMATION
	MECHANICAL UNIT - REFER TO MECHANICAL DRAWINGS FOR FURTHER INFORMATION
	ROOF MOUNTED MECHANICAL UNIT LOCATION - REFER TO MECHANICAL FOR FURTHER INFORMATION
	24" X 36" WALK BOARDS (07 53 23 20)

**GENERAL NOTES:**  
 1. STEEL ROOF DECKS, UNLESS NOTED TO BE FLAT, OR DETAILED OTHERWISE ARE INTENDED TO SLOPE 1/4" PER FOOT MINIMUM TO DRAIN/LOWPOINTS. SLOPE MAY BE GREATER THAN 1/4" PER FOOT DUE TO FINAL STEEL ELEVATIONS.  
 2. SEE MECHANICAL, PLUMBING, FIRE PROTECTION AND ELECTRICAL DRAWINGS/SPECIFICATIONS FOR EQUIPMENT REQUIREMENTS.  
 3. REFER TO MANUFACTURERS STANDARD ROOFING REQUIREMENTS TO MEET THE SPECIFIED WARRANTY

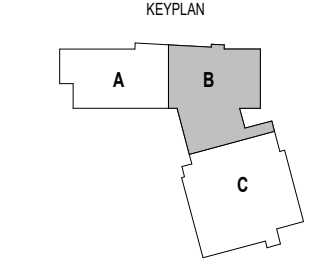
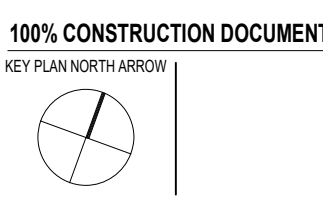

DRAWING NAME:  
**ROOF PLAN ZONE B**

DRAWN BY: CHR / BFC  
 REVIEWED BY: CHR / KK

SCALE: AS INDICATED | DRAWING NUMBER:  
 JOB NO.: 2202.02  
 DATE: OCTOBER 13, 2023 **A1.52**

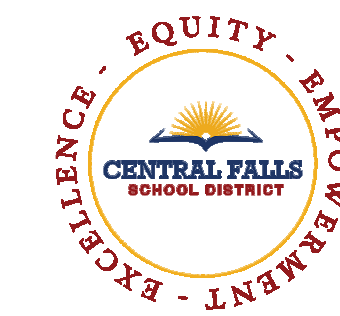

CENTRAL FALLS HIGH SCHOOL  
10 HIGGINSON AVE, CENTRAL FALLS, RI

KEYNOTE LEGEND:

- 05 50 00.94 ROOF ACCESS LADDER - EXTERIOR
- 07 54 19.01 PVC SINGLE PLY MEMBRANE ROOFING
- 07 54 19.31 DOWNSPOUT
- 07 54 19.32 SPLASHBLOCK
- 07 54 19.80 WALKWAY PADS
- 07 72 00.80 HEAT AND SMOKE VENT - 5'-0" x 10'-0"
- 07 72 00.70 SAFETY FALING SYSTEM

ROOF LEGEND

- ROOF CRICKET - TAPERED RIGID ROOF INSULATION - SLOPE 1/4" PER FOOT MIN.
- ROOF DRAIN LOCATION - SEE DETAIL 1 (0321)
- EXHAUST FAN LOCATION - REFER TO MECHANICAL DRAWINGS FOR FURTHER INFORMATION
- MECHANICAL UNIT - REFER TO MECHANICAL DRAWINGS FOR FURTHER INFORMATION
- ROOF MOUNTED MECHANICAL UNIT LOCATION - REFER TO MECHANICAL FOR FURTHER INFORMATION
- 24" X 36" WALK BOARDS (07 53 23.20)

GENERAL NOTES:

1. STEEL ROOF DECKS, UNLESS NOTED TO BE FLAT, OR DETAILED OTHERWISE ARE INTENDED TO SLOPE 1/4" PER FOOT MINIMUM TO DRAIN/LOWPOINTS. SLOPE MAY BE GREATER THAN 1/4" PER FOOT DUE TO FINAL STEEL ELEVATIONS.
2. SEE MECHANICAL, PLUMBING, FIRE PROTECTION AND ELECTRICAL DRAWINGS/SPECIFICATIONS FOR EQUIPMENT REQUIREMENTS.
3. REFER TO MANUFACTURERS STANDARD ROOFING REQUIREMENTS TO MEET THE SPECIFIED WARRANTY.

100% CONSTRUCTION DOCUMENTS

KEY PLAN NORTH ARROW

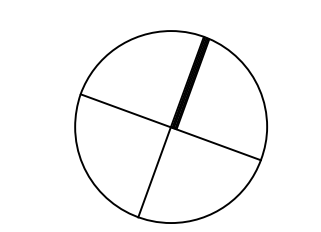

KEYPLAN

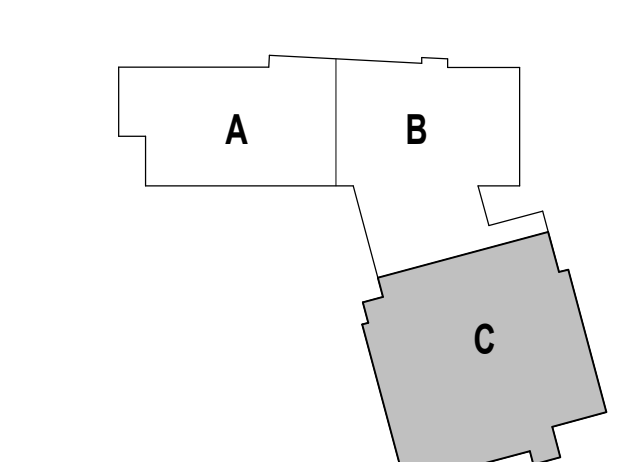

DRAWING NAME:

ROOF PLAN - ZONE C

DRAWN BY: CHR / BFC

REVIEWED BY: CHR / KK

SCALE: AS INDICATED | DRAWING NUMBER:

JOB NO.: 2202.02

DATE: OCTOBER 13, 2023

A1.53

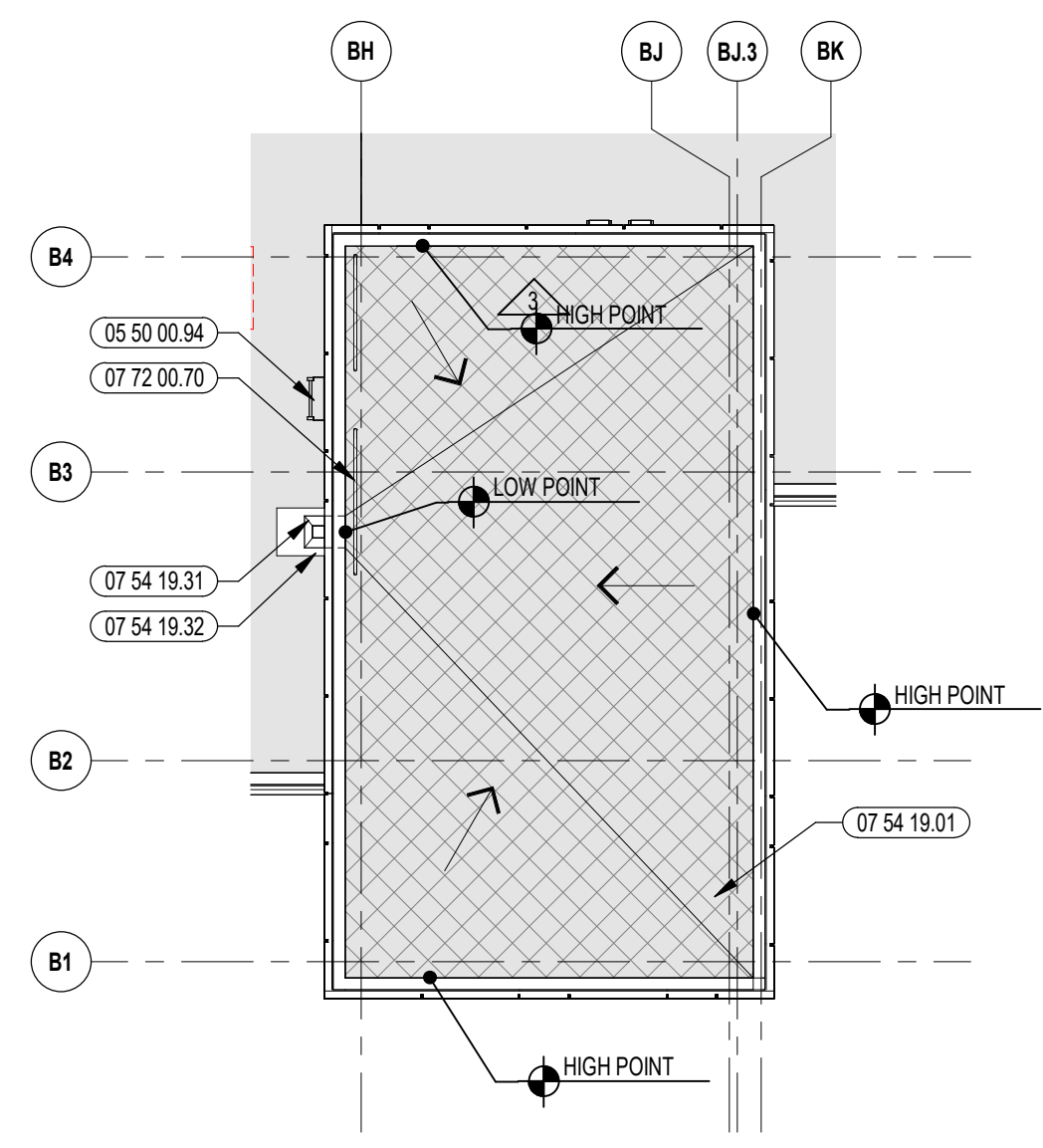
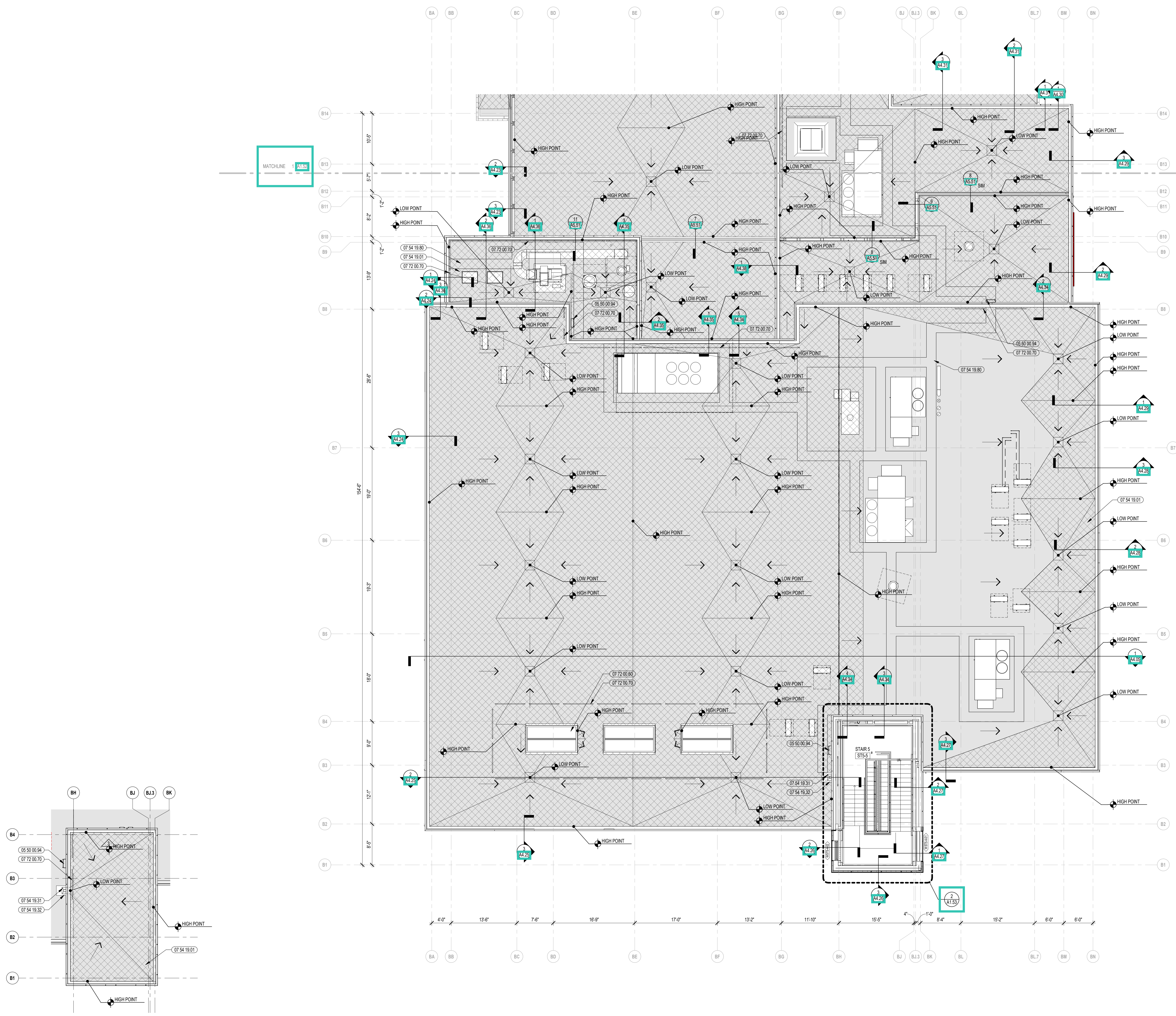

2 STAIR 5 ENLARGED PLAN - ROOF ACCESS  
1/8" = 1'-0"

1 ROOF PLAN - ZONE C  
1/8" = 1'-0"



CENTRAL FALLS HIGH SCHOOL  
10 HIGGINSON AVE, CENTRAL FALLS, RI

KEYNOTE LEGEND:

REFLECTED CEILING PLAN LEGEND:

	DAYLIGHT SENSOR - SEE ELEC.		OCCUPANCY SENSOR - SEE ELEC.
	SPEAKER - SEE TECHNOLOGY		CAMERA - SEE TECHNOLOGY
	ACCESS PANEL - SEE MEPPF		SPRINKLER HEAD - RETURN
	SUPPLY - SEE MECH.		SEE FIRE PROTEC.
	RADIANT PANEL - SEE MECH.		VOICE LIFT SYSTEM - SEE TECHNOLOGY
	RECESSED DOWNLIGHTS		TYPICAL PENDENTS (HEIGHT AS NOTED)
	RECESSED LINEAR LIGHTS (HEIGHT AS NOTED)		RING PENDENTS (HEIGHT AS NOTED)
	RECESSED TROFFER		LINEAR PENDENT (HEIGHT AS NOTED)
	TRACK		WALL SCONCE
	STRIP		STAGE
	GWB SOFFIT		ACT
	MDF SOFFIT		ACT (WOOD LOOK)
	WOOD SOFFIT		ACT (WOOD GRILLE)
	ACOUSTIC PANEL - ABSORPTIVE		ACT (METAL LOOK)
	ACOUSTIC PANEL - REFLECTIVE		ACT (SEAMLESS)

GENERAL NOTES:

- ALL CEILING MOUNTED ITEMS, INCLUDING SPRINKLER HEADS, SMOKE DETECTORS, SPEAKERS, VIDEO, WIRELESS ACCESS POINTS AND RECESSED DOWN LIGHTS PLACED IN A 2'x2' CEILING TILE ARE TO BE ON CENTERLINE OF 2'x2' DIMENSION AND TO BE AT 1/2" OFF EITHER END OR IN THE EXACT CENTER OF THE 4'-0" DIMENSION.
- ALL CEILING MOUNTED ITEMS INCLUDING SPRINKLER HEADS, SMOKE DETECTORS, SPEAKERS, VIDEO, WIRELESS ACCESS POINTS AND RECESSED DOWN LIGHTS PLACED IN A 2'x2' CEILING TILE TO BE CENTERED IN THE EXACT CENTER OF THE TILE.
- ALL SUPPLY GRILLES, RETURN REGISTERS, SPRINKLER HEADS, SMOKE DETECTORS, LIGHTS, SPEAKERS, VIDEO, WIRELESS ACCESS POINTS AND EXIT SIGNS TO BE LOCATED ON COORDINATION DRAWINGS. FINAL PLACEMENT TO BE APPROVED BY ARCHITECT.
- THE EXACT LOCATION OF LINEAR PENDENT LIGHT FIXTURES IN ALIGNMENT WITH TACK OR MARKER BORDERS SHOULD BE COORDINATED IN FIELD. SURROUNDING ACT TILES SHALL BE CUT ACCORDINGLY. GC TO COORDINATE.
- DIVISION 02015, 02018, 02019 AND 02100 REFER TO DRAWINGS 02.02, 02.03, AND 02.04 FOR ROOMS (AREAS) THAT ARE REQUIRED TO HAVE FIRE RATED CEILING, FLOOR AND WALL ASSEMBLIES.
- WHEN NOT INSTALLED IN WHITE ACT, CONCEALED SPRINKLER HEAD COVERS SHALL BE PAINTED TO MATCH CEILING CONDITION. COLOR, U.N.C.
- ACOUSTICAL CEILING FILED SUB-CONTRACTOR IS TO THOROUGHLY COORDINATE EQUIPMENT, DEVICES, ACCESS PANELS, AND SPRINKLER HEADS NOTED ON THE FIRE PROTECTION DRAWINGS, ELECTRICAL DRAWINGS, MECHANICAL DRAWINGS, AND TECHNOLOGY DRAWINGS.

100% CONSTRUCTION DOCUMENTS

KEY PLAN NORTH ARROW

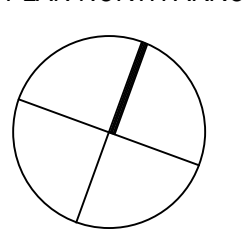

KEYPLAN

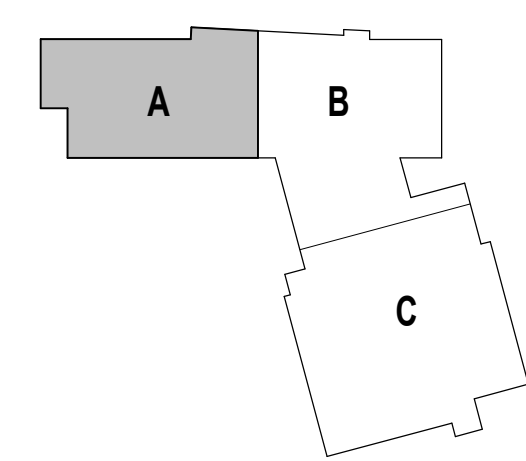

DRAWING NAME:

FIRST FLOOR  
REFLECTED  
CEILING PLAN -  
ZONE A

DRAWN BY: NGA / BFC / MCT

REVIEWED BY: CHR / KK

SCALE: AS INDICATED | DRAWING NUMBER:

JOB NO.: 2202.02

DATE: OCTOBER 13, 2023

**A2.11**

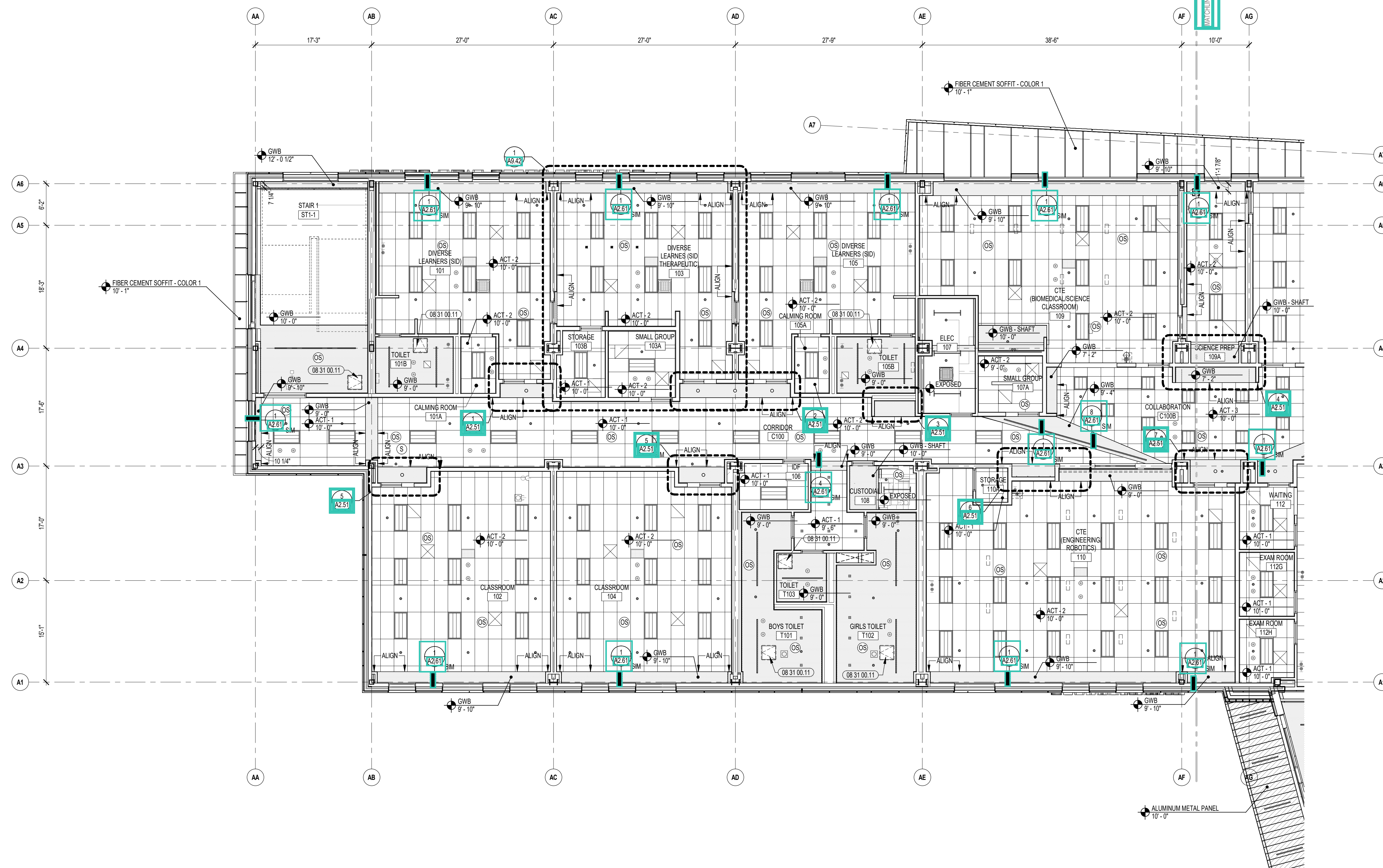

1 FIRST FLOOR RCP - ZONE A  
1/8" = 1'-0"



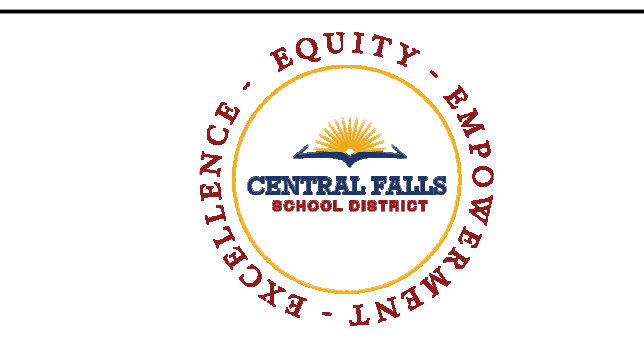
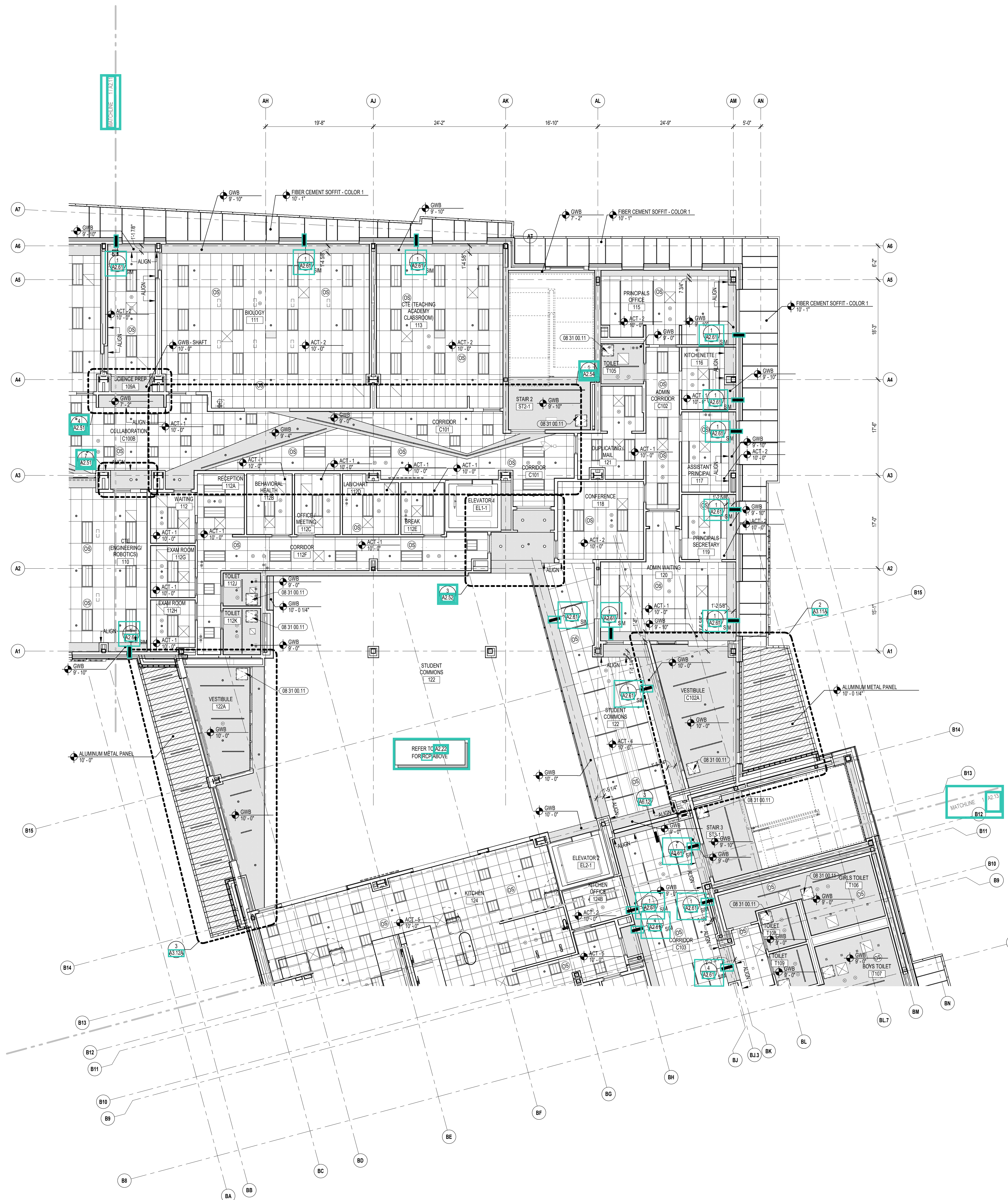

CENTRAL FALLS HIGH SCHOOL  
10 HIGGINSON AVE, CENTRAL FALLS, RI

**KEYNOTE LEGEND:**

**REFLECTED CEILING PLAN LEGEND:**

	DAYLIGHT SENSOR - SEE ELEC		OCCUPANCY SENSOR - SEE ELEC
	SPEAKER - SEE TECHNOLOGY		CAMERA - SEE TECHNOLOGY
	ACCESS PANEL - SEE MEPPF		SPRINKLER HEAD - SEE FIRE PROTEC.
	SUPPLY - SEE MECH		RETURN - SEE MECH
	RADIANT PANEL - SEE MECH		VOICE LIFT SYSTEM - SEE TECHNOLOGY

**LIGHTING FIXTURES - SEE ELECTRICAL**

	RECESSED DOWNLIGHTS (HEIGHT AS NOTED)		TYPICAL PENDENTS (HEIGHT AS NOTED)
	RECESSED LINEAR LIGHTS (HEIGHT AS NOTED)		RING PENDENTS (HEIGHT AS NOTED)
	RECESSED TROFFER (HEIGHT AS NOTED)		LINEAR PENDENT (HEIGHT AS NOTED)
	TRACK		WALL SCONCE
	STRIP		STAGE

**MATERIALS (ACT GRID SIZES VARY BY TYPE - REF. SPECIFICATIONS)**

	GWB SOFFIT		ACT
	MDF SOFFIT		ACT (WOOD LOOK)
	WOOD SOFFIT		ACT (WOOD GRILLE)
	ACOUSTIC PANEL - ABSORPTIVE		ACT (METAL LOOK)
	ACOUSTIC PANEL - REFLECTIVE		ACT (SEAMLESS)

- GENERAL NOTES:**
- ALL CEILING MOUNTED ITEMS INCLUDING SPRINKLER HEADS, SMOKE DETECTORS, SPEAKERS, VIDEO, WIRELESS ACCESS POINTS AND RECESSED DOWN LIGHTS PLACED IN A 2'X2' CEILING TILE ARE TO BE ON CENTERLINE OF 2'-0" DIMENSION AND TO BE AT 1'-0" OFF EITHER END OR IN THE EXACT CENTER OF THE 4'-0" DIMENSION.
  - ALL CEILING MOUNTED ITEMS INCLUDING SPRINKLER HEADS, SMOKE DETECTORS, SPEAKERS, VIDEO, WIRELESS ACCESS POINTS AND RECESSED DOWN LIGHTS PLACED IN A 2'X2' CEILING TILE TO BE CENTERED IN THE EXACT CENTER OF THE TILE.
  - ALL SUPPLY GRILLES, RETURN/REGISTERS, SPRINKLER HEADS, SMOKE DETECTORS, LIGHTS, SPEAKERS, VIDEO, WIRELESS ACCESS POINTS AND EXIT SIGNS TO BE LOCATED ON COORDINATION DRAWINGS. FINAL PLACEMENT TO BE APPROVED BY ARCHITECT.
  - THE EXACT LOCATION OF LINEAR PENDENT LIGHT FIXTURES IN ALIGNMENT WITH TRACK OR MARKER BOARDS SHOULD BE COORDINATED IN FIELD. SURROUNDING ACT TILES SHALL BE CUT ACCORDINGLY TO COORDINATE.
  - DIVISION 08216, 08213, 08212 AND 078100 REFER TO DRAWINGS G0.02, G0.03, AND G0.04 FOR ROOMS (AREAS) THAT ARE REQUIRED TO HAVE FIRE RATED CEILING / FLOOR AND WALL ASSEMBLIES.
  - WHEN NOT INSTALLED IN WHITE ACT, CONCEALED SPRINKLER HEAD COVERS SHALL BE PAINTED TO MATCH CEILING CONDITION / COLOR, U.N.O.
  - ACOUSTICAL CEILING FILED SUB-CONTRACTOR IS TO THOROUGHLY COORDINATE EQUIPMENT, DEVICES, ACCESS PANELS, AND SPRINKLER HEADS NOTED ON THE FIRE PROTECTION DRAWINGS, ELECTRICAL DRAWINGS, MECHANICAL DRAWINGS, AND TECHNOLOGY DRAWINGS.

**100% CONSTRUCTION DOCUMENTS**

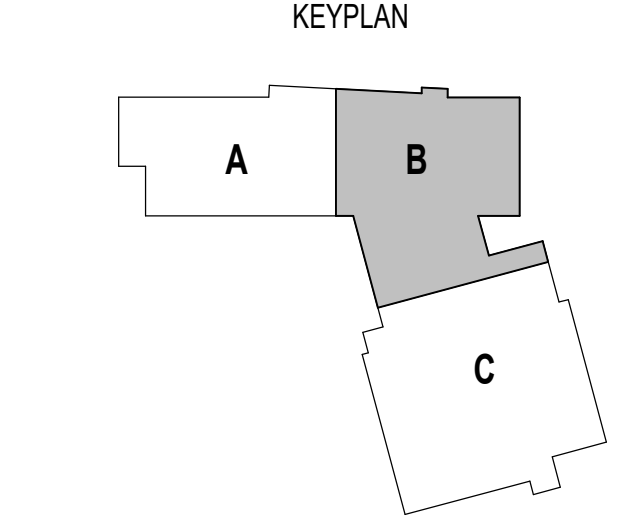
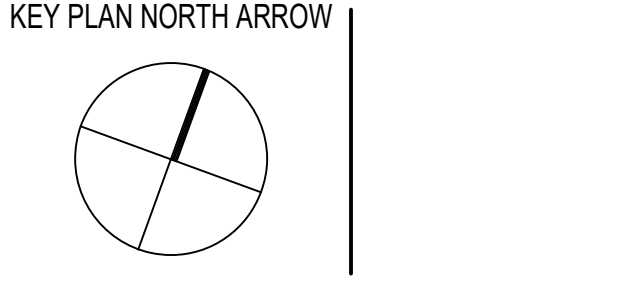

DRAWING NAME:  
**FIRST FLOOR REFLECTED CEILING PLAN - ZONE B**

DRAWN BY: NGA / BFC / MCT  
REVIEWED BY: CHR / KK

SCALE: AS INDICATED | DRAWING NUMBER:  
JOB NO.: 2202.02 | **A2.12**  
DATE: OCTOBER 13, 2023

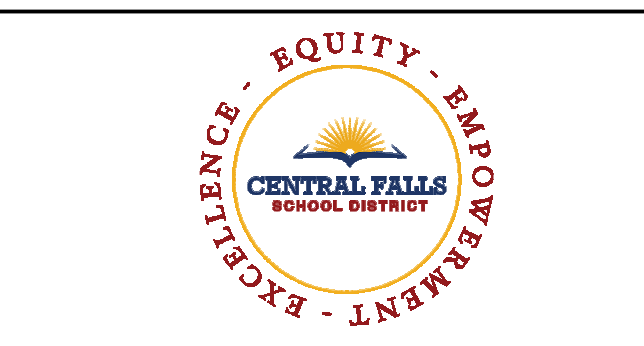
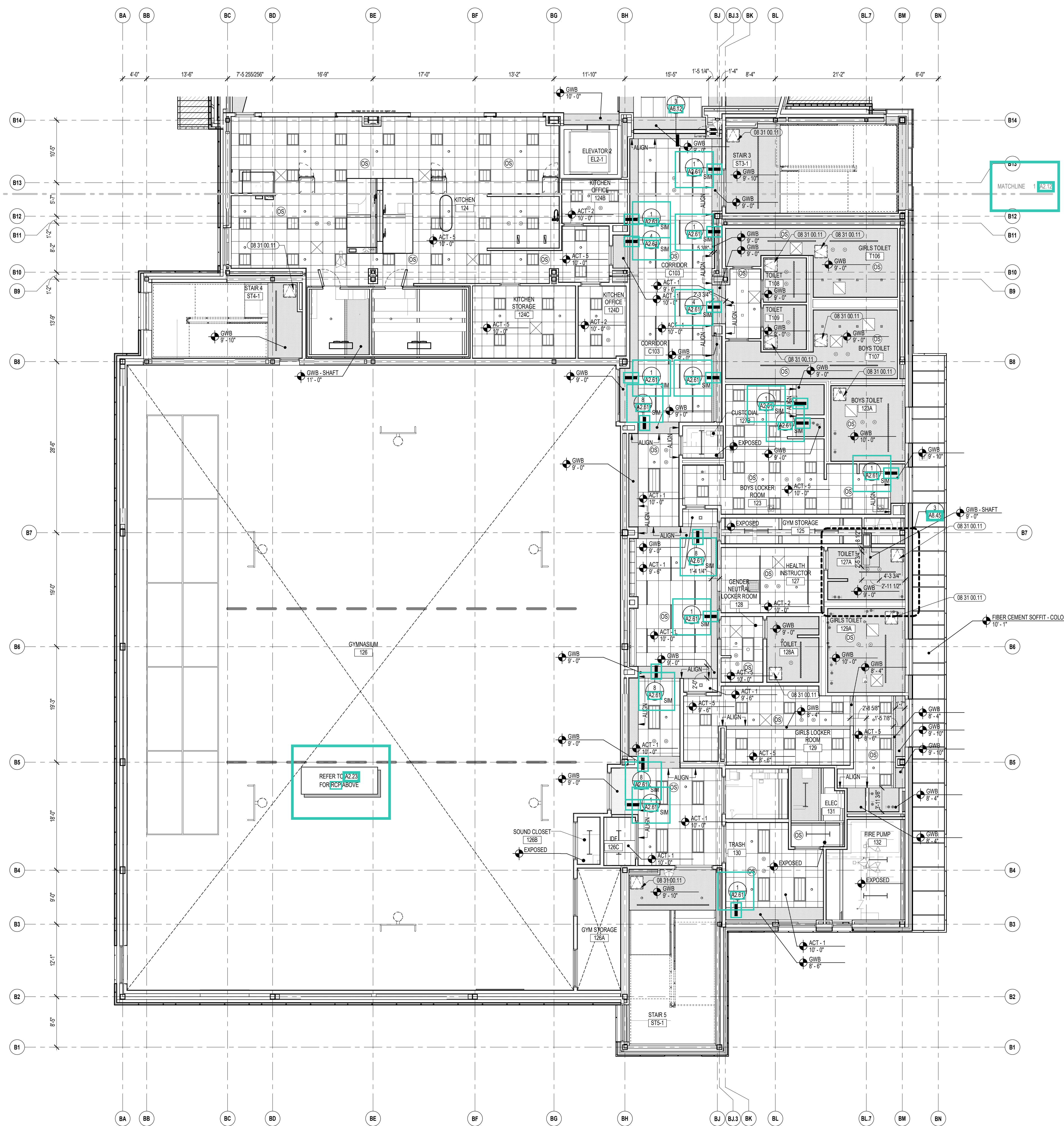

CENTRAL FALLS HIGH SCHOOL  
10 HIGGINSON AVE, CENTRAL FALLS, RI

KEYNOTE LEGEND:

**REFLECTED CEILING PLAN LEGEND:**

⊙	DAYLIGHT SENSOR - SEE ELEC	⊙	OCCUPANCY SENSOR - SEE ELEC
⊙	SPEAKER - SEE TECHNOLOGY	⊙	CAMERA - SEE TECHNOLOGY
⊙	ACCESS PANEL - SEE MEPP	⊙	SPRINKLER HEAD - SEE FIRE PROTEC
⊙	SUPPLY - SEE MECH	⊙	RETURN - SEE MECH
⊙	RADIANT PANEL - SEE MECH	⊙	VOICE LEFT SYSTEM - SEE TECHNOLOGY
⊙	RECESSED DOWNLIGHTS (HEIGHT AS NOTED)	⊙	TYPICAL PENDENTS (HEIGHT AS NOTED)
⊙	RECESSED LINEAR LIGHTS (HEIGHT AS NOTED)	⊙	RING PENDENTS (HEIGHT AS NOTED)
⊙	RECESSED TROFFER (HEIGHT AS NOTED)	⊙	LINEAR PENDENT (HEIGHT AS NOTED)
⊙	TRACK	⊙	WALL SCONCE
⊙	STRIP	⊙	STAGE

**MATERIALS (ACT GRID SIZES VARY BY TYPE - REF. SPECIFICATIONS)**

⊙	GWB SOFFIT	⊙	ACT
⊙	MDF SOFFIT	⊙	ACT (WOOD LOOK)
⊙	WOOD SOFFIT	⊙	ACT (WOOD GRILLE)
⊙	ACOUSTIC PANEL - ABSORPTIVE	⊙	ACT (METAL LOCK)
⊙	ACOUSTIC PANEL - REFLECTIVE	⊙	ACT (SEAMLESS)

- GENERAL NOTES:**
- ALL CEILING MOUNTED ITEMS, INCLUDING SPRINKLER HEADS, SMOKE DETECTORS, SPEAKERS, VIDEO, WIRELESS ACCESS POINTS AND RECESSED DOWN LIGHTS, PLACED IN A 2'X2' CEILING TILE ARE TO BE ON CENTERLINE OF 2'-0" DIMENSION AND TO BE AT 1'-0" OFF EITHER END OR IN THE EXACT CENTER OF THE 4'-0" DIMENSION.
  - ALL CEILING MOUNTED ITEMS INCLUDING SPRINKLER HEADS, SMOKE DETECTORS, SPEAKERS, VIDEO, WIRELESS ACCESS POINTS AND EXIT SIGNS TO BE LOCATED ON COORDINATION DRAWINGS. FINAL PLACEMENT TO BE APPROVED BY ARCHITECT.
  - THE EXACT LOCATION OF LINEAR PENDENT LIGHT FIXTURES IN ALIGNMENT WITH TRACK OR MARKER BOARDS SHOULD BE COORDINATED IN FIELD. SURROUNDING ACT TILES SHALL BE CUT ACCORDINGLY. GC TO COORDINATE.
  - DIVISION 06216, 06213, 06212 AND 078100 REFER TO DRAWINGS 06.02, 06.03, AND 06.04 FOR ROOMS (AREAS) THAT ARE REQUIRED TO HAVE FIRE RATED CEILING / FLOOR AND WALL ASSEMBLIES.
  - WHEN NOT INSTALLED IN WHITE ACT, CONCEALED SPRINKLER HEAD COVERS SHALL BE PAINTED TO MATCH CEILING CONDITION / COLOR, U.N.O.
  - ACOUSTICAL CEILING FILED SUB-CONTRACTOR IS TO THOROUGHLY COORDINATE EQUIPMENT, DEVICES, ACCESS PANELS, AND SPRINKLER HEADS NOTED ON THE FIRE PROTECTION DRAWINGS, ELECTRICAL DRAWINGS, MECHANICAL DRAWINGS, AND TECHNOLOGY DRAWINGS.

**100% CONSTRUCTION DOCUMENTS**

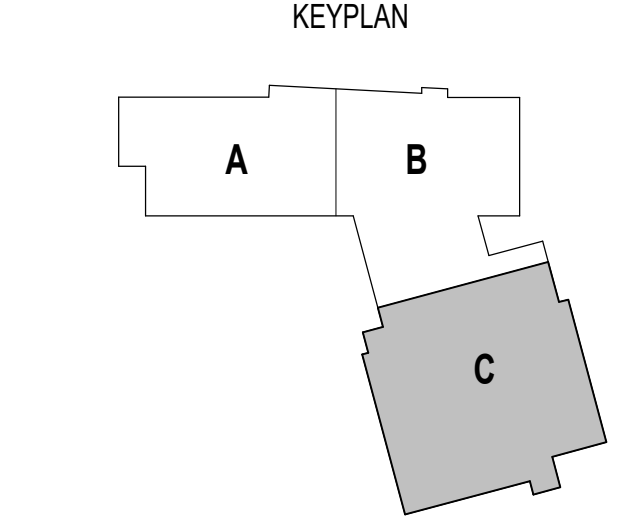
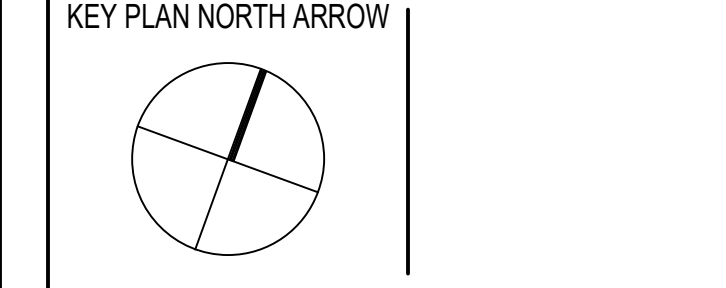

DRAWING NAME:  
**FIRST FLOOR REFLECTED CEILING PLAN - ZONE C**

DRAWN BY: NGA / BFC / MCT  
REVIEWED BY: CHR / KK

SCALE: AS INDICATED | DRAWING NUMBER:  
JOB NO.: 2202.02 | **A2.13**  
DATE: OCTOBER 13, 2023



CENTRAL FALLS HIGH SCHOOL  
10 HIGGINSON AVE, CENTRAL FALLS, RI

KEYNOTE LEGEND:

REFLECTED CEILING PLAN LEGEND:

	DAYLIGHT SENSOR - SEE ELEC.		OCCUPANCY SENSOR - SEE ELEC.
	SPEAKER - SEE TECHNOLOGY		CAMERA - SEE TECHNOLOGY
	ACCESS PANEL - SEE MECH.		SPRINKLER HEAD - SEE FIRE PROTECT.
	SUPPLY - SEE MECH.		RETURN - SEE MECH.
	RADIANT PANEL - SEE MECH.		VOICE LIFT SYSTEM - SEE TECHNOLOGY
LIGHTING FIXTURES - SEE ELECTRICAL			
	RECESSED DOWNLIGHTS (HEIGHT AS NOTED)		TYPICAL PENDENTS (HEIGHT AS NOTED)
	RECESSED LINEAR LIGHTS (HEIGHT AS NOTED)		RING PENDENTS (HEIGHT AS NOTED)
	RECESSED TROFFER (HEIGHT AS NOTED)		LINEAR PENDENT (HEIGHT AS NOTED)
	TRACK		WALL SCONCE
	STRIP		STAGE
MATERIALS (ACT GRID SIZES VARY BY TYPE - REF. SPECIFICATIONS)			
	GWB SOFFIT		ACT (WOOD LOOK)
	MDF SOFFIT		ACT (WOOD LOOK)
	WOOD SOFFIT		ACT (WOOD GRILLE)
	ACOUSTIC PANEL		ACT (METAL LOOK)
	ABSORPTIVE ACOUSTIC PANEL		ACT (SEAMLESS)
	REFLECTIVE ACOUSTIC PANEL		ACT (SEAMLESS)

GENERAL NOTES:

- ALL CEILING MOUNTED ITEMS, INCLUDING SPRINKLER HEADS, SMOKE DETECTORS, SPEAKERS, VIDEO, WIRELESS ACCESS POINTS AND RECESSED DOWN LIGHTS, PLACED IN A 2'x4' CEILING TILE ARE TO BE ON CENTERLINE OF 2'-0" DIMENSION AND TO BE AT 1'-0" OFF EITHER END OR IN THE EXACT CENTER OF THE 4'-0" DIMENSION.
- ALL CEILING MOUNTED ITEMS INCLUDING SPRINKLER HEADS, SMOKE DETECTORS, SPEAKERS, VIDEO, WIRELESS ACCESS POINTS AND RECESSED DOWN LIGHTS PLACED IN A 4'x4' CEILING TILE TO BE CENTERED IN THE EXACT CENTER OF THE TILE.
- ALL SUPPLY GRILLES, RETURN REGISTERS, SPRINKLER HEADS, SMOKE DETECTORS, LIGHTS, SPEAKERS, VIDEO, WIRELESS ACCESS POINTS AND EXIT SIGNS TO BE LOCATED ON COORDINATION DRAWINGS. FINAL PLACEMENT TO BE APPROVED BY ARCHITECT.
- THE EXACT LOCATION OF LINEAR PENDENT LIGHT FIXTURES IN ALIGNMENT WITH TACK OR MARKER BOARDS SHOULD BE COORDINATED IN FIELD. SURROUNDING ACT TILES SHALL BE CUT ACCORDINGLY. GC TO COORDINATE.
- DIVISION 09216, 09213, 09212 AND 07100 REFER TO DRAWINGS 02.02, 02.03, AND 02.04 FOR ROOMS (AREAS) THAT ARE REQUIRED TO HAVE FIRE RATED CEILING / FLOOR AND WALL ASSEMBLIES.
- WHEN NOT INSTALLED IN WHITE ACT, CONCEALED SPRINKLER HEAD COVERS SHALL BE PAINTED TO MATCH CEILING CONDITION / COLOR, U.N.O.
- ACOUSTICAL CEILING-FILED SUB-CONTRACTOR IS TO THOROUGHLY COORDINATE EQUIPMENT, DEVICES, ACCESS PANELS, AND SPRINKLER HEADS NOTED ON THE FIRE PROTECTION DRAWINGS, ELECTRICAL DRAWINGS, MECHANICAL DRAWINGS, AND TECHNOLOGY DRAWINGS.

100% CONSTRUCTION DOCUMENTS

KEY PLAN NORTH ARROW

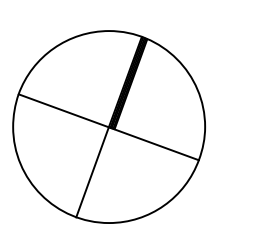

KEYPLAN

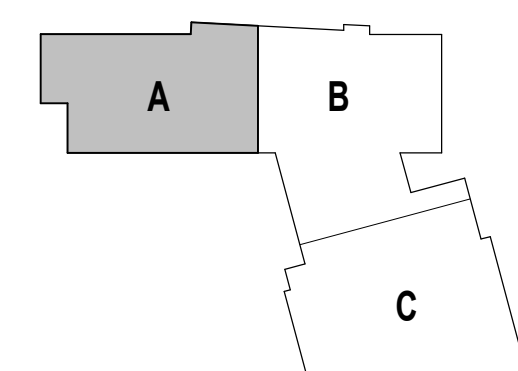

DRAWING NAME:

SECOND FLOOR  
REFLECTED  
CEILING PLAN -  
ZONE A

DRAWN BY: NGA / BFC / MCT

REVIEWED BY: CHR / KK

SCALE: AS INDICATED | DRAWING NUMBER:

JOB NO.: 2202.02

DATE: OCTOBER 13, 2023

A2.21

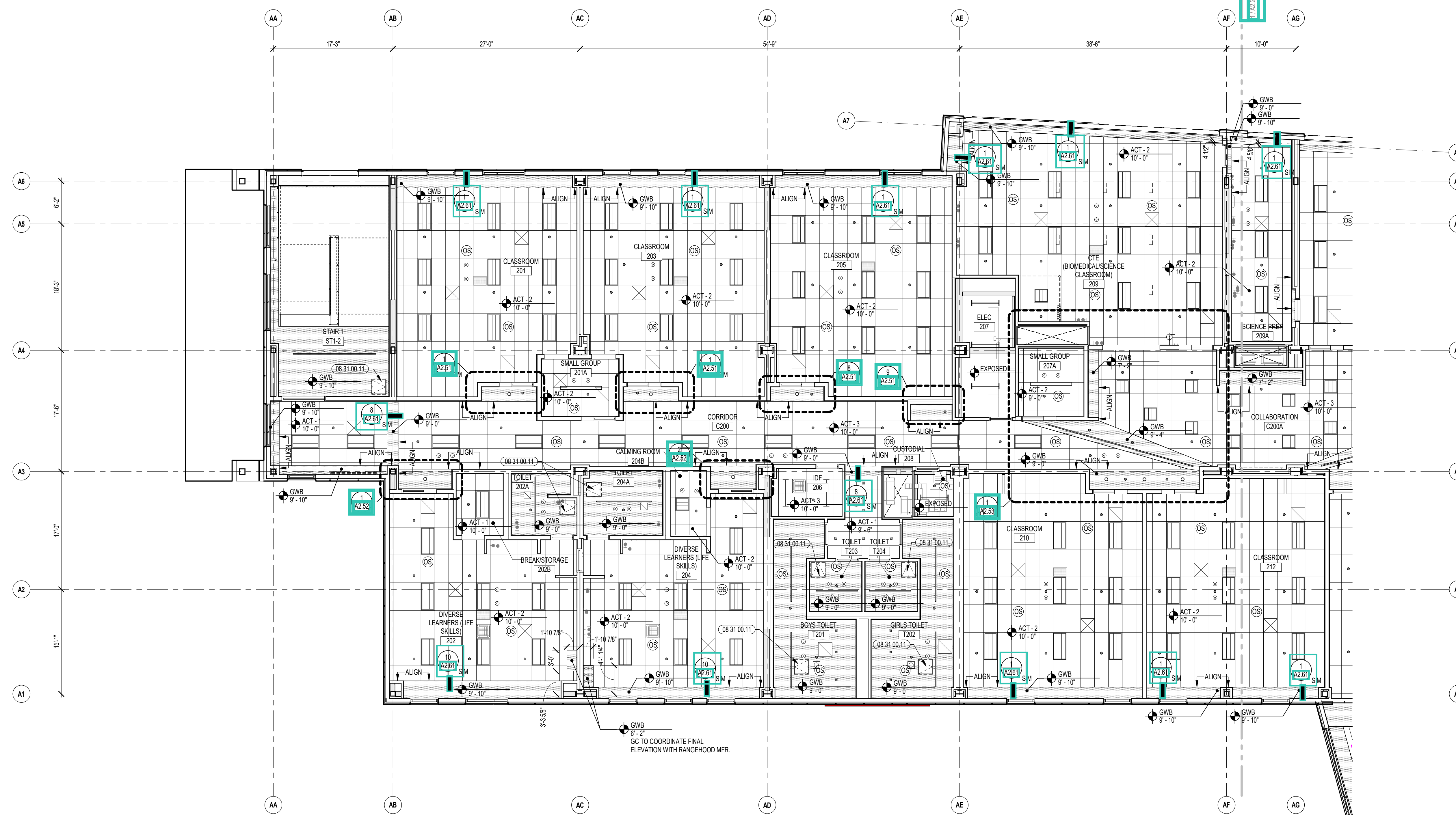

1 SECOND FLOOR RCP - ZONE A  
1/8" = 1'-0"

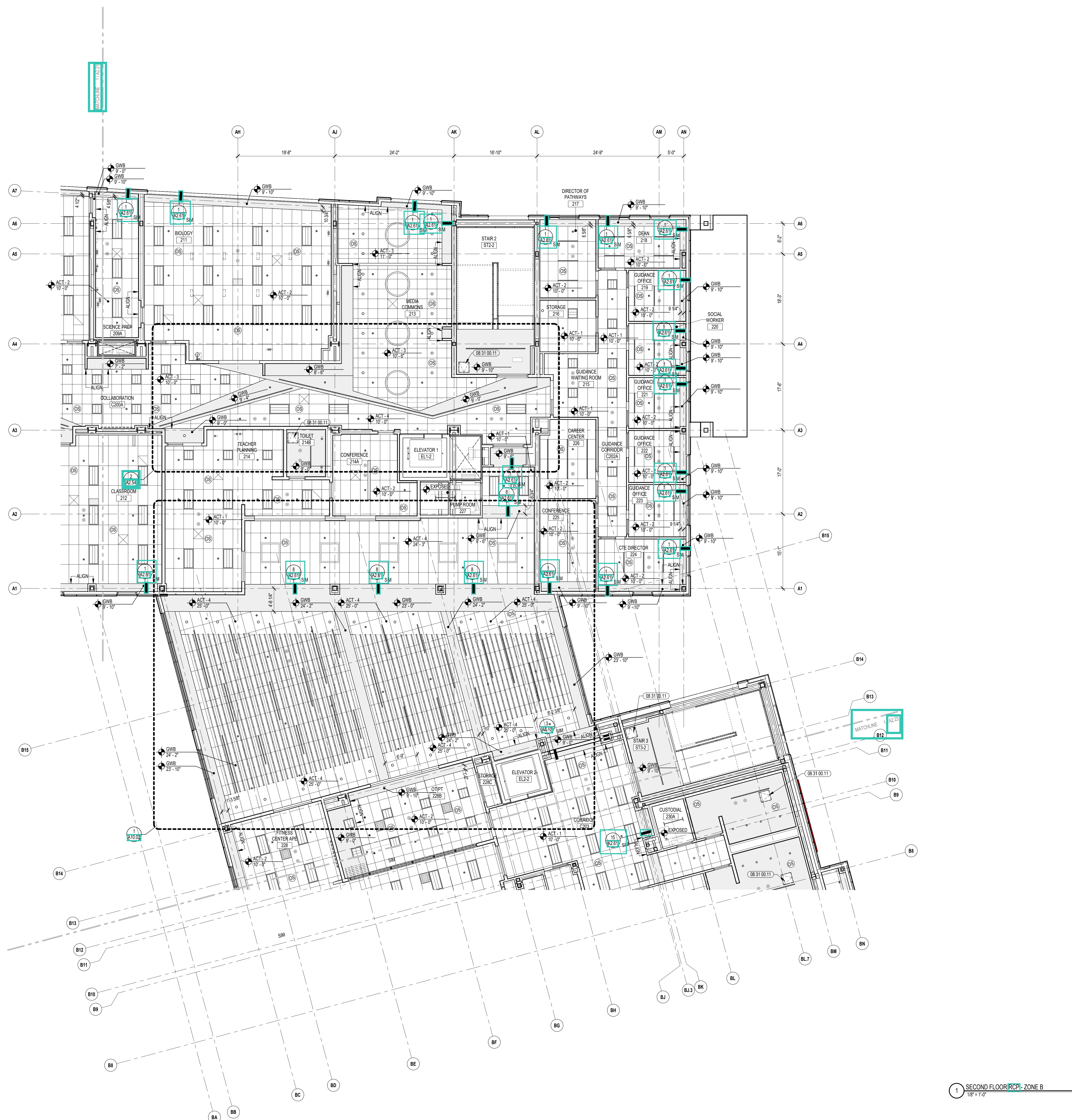

CENTRAL FALLS HIGH SCHOOL  
10 HIGGINSON AVE, CENTRAL FALLS, RI

KEYNOTE LEGEND:

**REFLECTED CEILING PLAN LEGEND:**

(Symbol: Circle with 'S') DAVLIGHT SENSOR - SEE ELEC.	(Symbol: Circle with 'C') OCCUPANCY SENSOR - SEE ELEC.
(Symbol: Square with 'S') SPEAKER - SEE TECHNOLOGY	(Symbol: Circle with 'CAM') CAMERA - SEE TECHNOLOGY
(Symbol: Square with 'A') ACCESS PANEL - SEE MEPPF	(Symbol: Square with 'SPR') SPRINKLER HEAD - SEE FIRE PROTEC.
(Symbol: Square with 'SUP') SUPPLY - SEE MECH.	(Symbol: Square with 'RET') RETURN - SEE MECH.
(Symbol: Square with 'RAD') RADIANT PANEL - SEE MECH.	(Symbol: Square with 'VLS') VOICE LEFT SYSTEM - SEE TECHNOLOGY
(Symbol: Square with 'LFX') LIGHTING FIXTURES - SEE ELECTRICAL	
(Symbol: Square with 'REC') RECESSED DOWNLIGHTS	(Symbol: Circle with 'TYP') TYPICAL PENDENTS (HEIGHT AS NOTED)
(Symbol: Square with 'LIN') RECESSED LINEAR LIGHTS	(Symbol: Circle with 'RNG') RING PENDENTS (HEIGHT AS NOTED)
(Symbol: Square with 'TRO') RECESSED TROFFER	(Symbol: Circle with 'LNP') LINEAR PENDENT (HEIGHT AS NOTED)
(Symbol: Square with 'TRK') TRACK	(Symbol: Square with 'WAS') WALL SCONCE
(Symbol: Square with 'STR') STRIP	(Symbol: Square with 'STG') STAGE
MATERIALS (ACT GRID SIZES VARY BY TYPE - REF. SPECIFICATIONS)	
(Symbol: Square with 'GWB') GWB SOFFIT	(Symbol: Square with 'ACT') ACT (WOOD LOOK)
(Symbol: Square with 'MDF') MDF SOFFIT	(Symbol: Square with 'ACT') ACT (WOOD GRILLE)
(Symbol: Square with 'WOD') WOOD SOFFIT	(Symbol: Square with 'ACT') ACT (WOOD GRILLE)
(Symbol: Square with 'ACP') ACOUSTIC PANEL: ABSORPTIVE	(Symbol: Square with 'ACT') ACT (METAL LOOK)
(Symbol: Square with 'REF') ACOUSTIC PANEL: REFLECTIVE	(Symbol: Square with 'ACT') ACT (SEAMLESS)

- GENERAL NOTES:**
- ALL CEILING MOUNTED ITEMS INCLUDING SPRINKLER HEADS, SMOKE DETECTORS, SPEAKERS, VIDEO, WIRELESS ACCESS POINTS AND RECESSED DOWN LIGHTS, PLACED IN A 2'x2' CEILING TILE ARE TO BE ON CENTRINE OR 2" DIMENSION AND TO BE AT 1" OFF EITHER END OR IN THE EXACT CENTER OF THE 4'-0" DIMENSION.
  - ALL CEILING MOUNTED ITEMS INCLUDING SPRINKLER HEADS, SMOKE DETECTORS, SPEAKERS, VIDEO, WIRELESS ACCESS POINTS AND RECESSED DOWN LIGHTS PLACED IN A 4'x2' CEILING TILE TO BE CENTERED IN THE EXACT CENTER OF THE TILE.
  - ALL SUPPLY GRILLES, RETURN REGISTERS, SPRINKLER HEADS, SMOKE DETECTORS, LIGHTS, SPEAKERS, VIDEO, WIRELESS ACCESS POINTS AND EXIT SIGNS TO BE LOCATED ON COORDINATION DRAWINGS. FINAL PLACEMENT TO BE APPROVED BY ARCHITECT.
  - THE EXACT LOCATION OF LINEAR PENDENT LIGHT FIXTURES IN ALIGNMENT WITH TRACK OR MARKER BOARDS SHOULD BE COORDINATED FIELD. SURROUNDING ACT TILES SHALL BE CUT ACCORDINGLY. GC TO COORDINATE.
  - DIVISION 06200, 06810, 06210 AND 07810 REFER TO DRAWINGS G0.02, G0.03, AND G0.04 FOR ROOMS (AREAS) THAT ARE REQUIRED TO HAVE FIRE RATED CEILING FLOOR AND WALL ASSEMBLIES.
  - WHEN NOT INSTALLED IN WHITE ACT, CONCEALED SPRINKLER HEAD COVERS SHALL BE PAINTED TO MATCH CEILING CONDITION COLOR. UNO.
  - ACOUSTICAL CEILING FILED SUB-CONTRACTOR IS TO THOROUGHLY COORDINATE EQUIPMENT, DEVICES, ACCESS PANELS, AND SPRINKLER HEADS NOTED ON THE FIRE PROTECTION DRAWINGS, ELECTRICAL DRAWINGS, MECHANICAL DRAWINGS, AND TECHNOLOGY DRAWINGS.

**100% CONSTRUCTION DOCUMENTS**

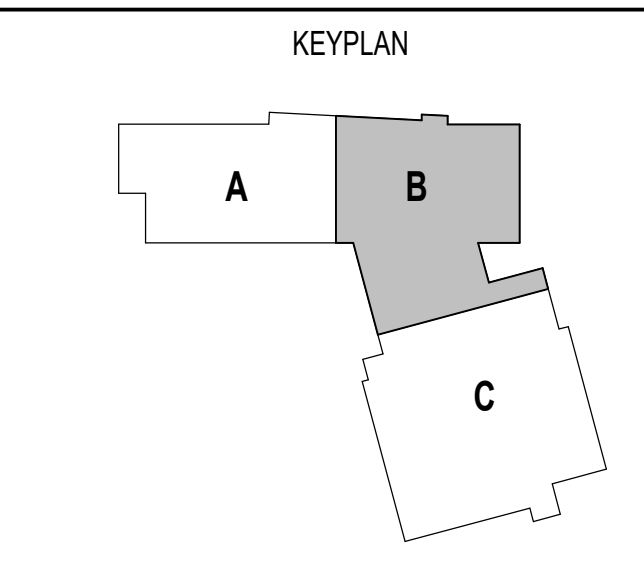
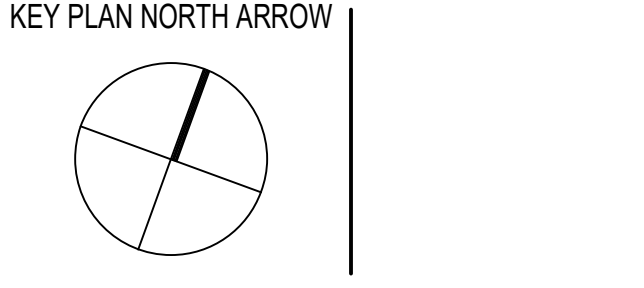

DRAWING NAME:  
**SECOND FLOOR REFLECTED CEILING PLAN - ZONE B**

DRAWN BY: NGA / BFC / MCT  
REVIEWED BY: CHR / KK  
SCALE: AS INDICATED | DRAWING NUMBER: A2.22  
JOB NO.: 2202.02  
DATE: OCTOBER 13, 2023

1 SECOND FLOOR RCPI - ZONE B  
1/8" = 1'-0"

KEYNOTE LEGEND:

**REFLECTED CEILING PLAN LEGEND:**

DAYLIGHT SENSOR - SEE ELEC	OCCUPANCY SENSOR - SEE ELEC
SPEAKER - SEE TECHNOLOGY	CAMERA - SEE TECHNOLOGY
ACCESS PANEL - SEE MEPPF	SPRINKLER HEAD - RETURN - SEE FIRE PROTEC.
SUPPLY - SEE MECH	VOICE LIFT SYSTEM - SEE TECHNOLOGY
RADIANT PANEL - SEE MECH	
<b>LIGHTING FIXTURES - SEE ELECTRICAL</b>	
RECESSED DOWNLIGHTS (HEIGHT AS NOTED)	TYPICAL PENDENTS (HEIGHT AS NOTED)
RECESSED LINEAR LIGHTS (HEIGHT AS NOTED)	RING PENDENTS (HEIGHT AS NOTED)
RECESSED TROFFER (HEIGHT AS NOTED)	LINEAR PENDENT (HEIGHT AS NOTED)
TRACK	WALL SCONCE
STRIP	STAGE
<b>MATERIALS (ACT GRID SIZES VARY BY TYPE - REF. SPECIFICATIONS)</b>	
GWB SOFFIT	ACT
MDF SOFFIT	ACT (WOOD LOOK)
WOOD SOFFIT	ACT (WOOD GRILLE)
ACOUSTIC PANEL: ABSORPTIVE	ACT (METAL LOOK)
ACOUSTIC PANEL: REFLECTIVE	ACT (SEAMLESS)

**GENERAL NOTES:**

- ALL CEILING MOUNTED ITEMS INCLUDING SPRINKLER HEADS, SMOKE DETECTORS, SPEAKERS, VIDEO, WIRELESS ACCESS POINTS AND RECESSED DOWN LIGHTS PLACED IN A 2'x2' CEILING TILE ARE TO BE ON CENTERLINE OR 2'-0" DIMENSION AND TO BE AT 1'-0" OFF EITHER END OR IN THE EXACT CENTER OF THE 4'-0" DIMENSION.
- ALL CEILING MOUNTED ITEMS INCLUDING SPRINKLER HEADS, SMOKE DETECTORS, SPEAKERS, VIDEO, WIRELESS ACCESS POINTS AND RECESSED DOWN LIGHTS PLACED IN A 4'x2' CEILING TILE TO BE CENTERED IN THE EXACT CENTER OF THE TILE.
- ALL SUPPLY GRILLES, RETURN REGISTERS, SPRINKLER HEADS, SMOKE DETECTORS, LIGHTS, SPEAKERS, VIDEO, WIRELESS ACCESS POINTS AND EXIT SIGNS TO BE LOCATED ON COORDINATION DRAWINGS. FINAL PLACEMENT TO BE APPROVED BY ARCHITECT.
- THE EXACT LOCATION OF LINEAR PENDENT LIGHT FIXTURES IN ALIGNMENT WITH TACK OR MARKER BOARDS SHOULD BE COORDINATED FIELD. SURROUNDING ACT TILES SHALL BE CUT ACCORDINGLY. GC TO COORDINATE.
- DIVISION 06200, 06201, 06202 AND 07100 REFER TO DRAWINGS G0.02, G0.03, AND G0.04 FOR ROOMS (AREAS) THAT ARE REQUIRED TO HAVE FIRE RATED CEILING, FLOOR AND WALL ASSEMBLIES.
- WHEN NOT INSTALLED IN WHITE ACT, CONCEALED SPRINKLER HEAD COVERS SHALL BE PAINTED TO MATCH CEILING CONDITION. COLOR, UNO.
- ACOUSTICAL CEILING FILED SUB-CONTRACTOR IS TO THOROUGHLY COORDINATE EQUIPMENT, DEVICES, ACCESS PANELS, AND SPRINKLER HEADS NOTED ON THE FIRE PROTECTION DRAWINGS, ELECTRICAL DRAWINGS, MECHANICAL DRAWINGS, AND TECHNOLOGY DRAWINGS.

**100% CONSTRUCTION DOCUMENTS**

KEY PLAN NORTH ARROW

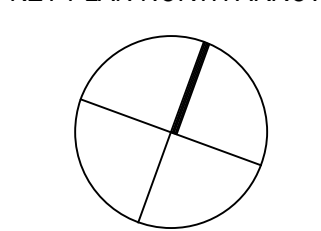

KEYPLAN

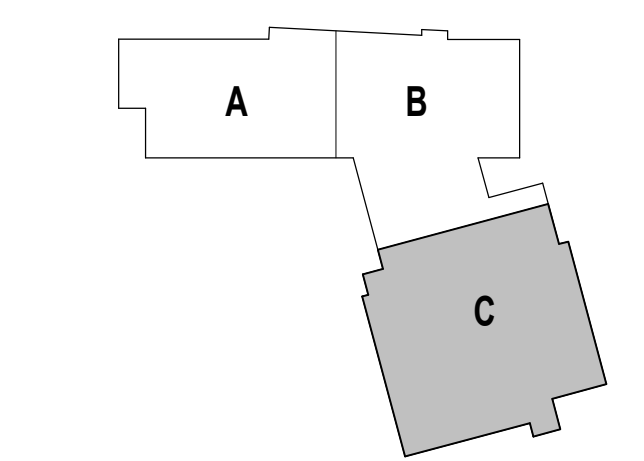

DRAWING NAME:

**SECOND FLOOR  
REFLECTED  
CEILING PLAN -  
ZONE C**

DRAWN BY: NGA / BFC / MCT

REVIEWED BY: CHR / KK

SCALE: AS INDICATED | DRAWING NUMBER:

JOB NO.: 2202.02

DATE: OCTOBER 13, 2023

**A2.23**

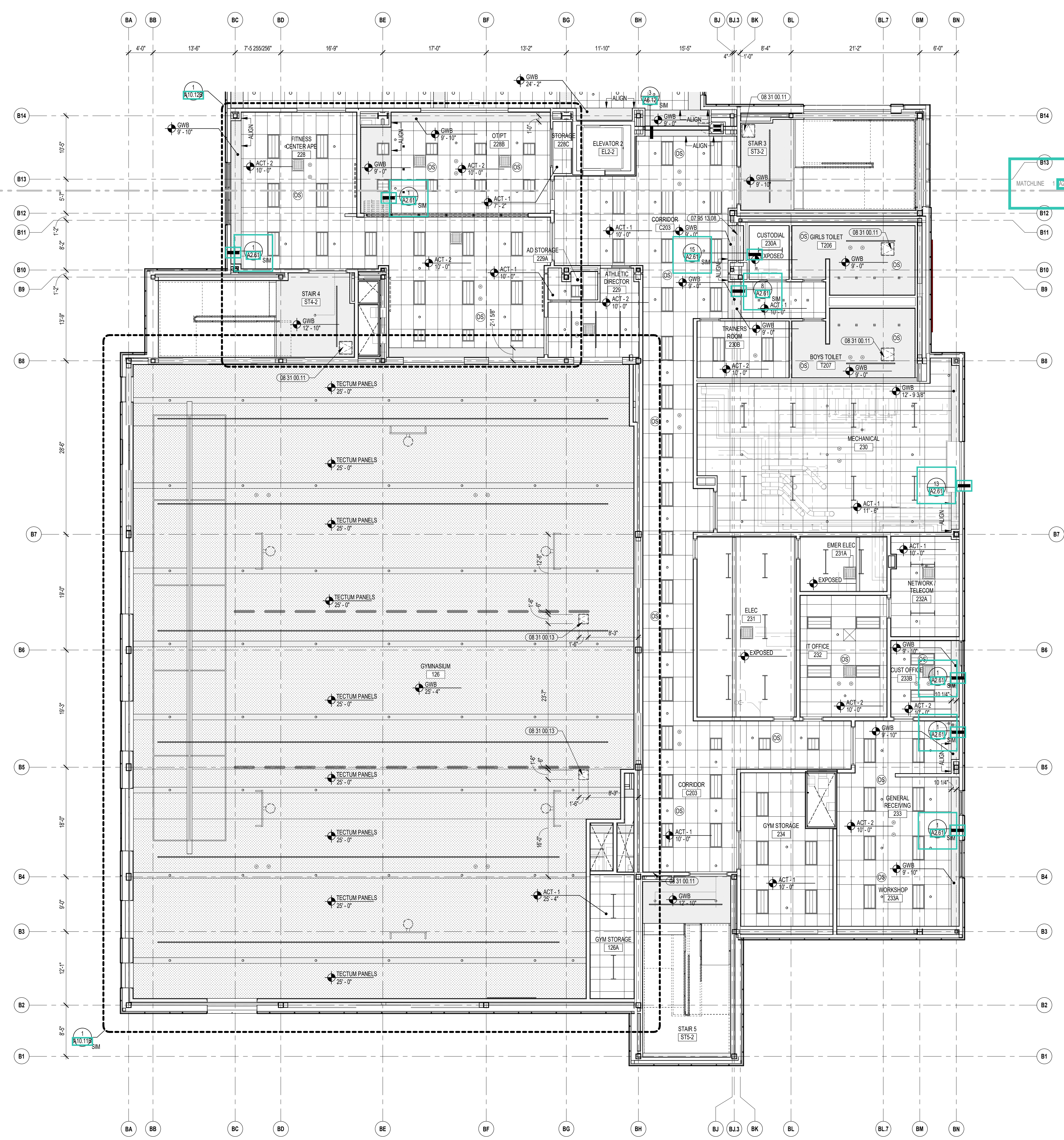

1 SECOND FLOOR RCP - ZONE C  
1/8" = 1'-0"



CENTRAL FALLS HIGH SCHOOL  
10 HIGGINSON AVE, CENTRAL FALLS, RI

KEYNOTE LEGEND:

REFLECTED CEILING PLAN LEGEND:

	DAYLIGHT SENSOR - SEE ELEC.		OCCUPANCY SENSOR - SEE ELEC.
	SPEAKER - SEE TECHNOLOGY		CAMERA - SEE TECHNOLOGY
	ACCESS PANEL - SEE MEPPF		SPRINKLER HEAD - SEE FIRE PROTECT.
	SUPPLY - SEE MECH.		RETURN - SEE MECH.
	RADIANT PANEL - SEE MECH.		VOICE LIFT SYSTEM - SEE TECHNOLOGY
	RECESSED DOWNLIGHTS		TYPICAL PENDENTS (HEIGHT AS NOTED)
	RECESSED LINEAR LIGHTS (HEIGHT AS NOTED)		RING PENDENTS (HEIGHT AS NOTED)
	RECESSED TROFFER		LINEAR PENDENT (HEIGHT AS NOTED)
	TRACK		WALL SCONCE
	STRIP		STAGE
	GWB SOFFIT (ACT GRID SIZES VARY BY TYPE - REF. SPECIFICATIONS)		ACT
	MDF SOFFIT		ACT (WOOD LOOK)
	WOOD SOFFIT		ACT (WOOD GRILLE)
	ACOUSTIC PANEL: ABSORBENT		ACT (METAL LOOK)
	ACOUSTIC PANEL: REFLECTIVE		ACT (SEAMLESS)

GENERAL NOTES:

- ALL CEILING MOUNTED ITEMS INCLUDING SPRINKLER HEADS, SMOKE DETECTORS, SPEAKERS, VIDEO, WIRELESS ACCESS POINTS AND RECESSED DOWN LIGHTS PLACED IN A 2'x2' CEILING TILE ARE TO BE ON CENTERLINE OF 2'-0" DIMENSION AND TO BE AT 1'-0" OFF EITHER END OR IN THE EXACT CENTER OF THE 4'-0" DIMENSION.
- ALL CEILING MOUNTED ITEMS INCLUDING SPRINKLER HEADS, SMOKE DETECTORS, SPEAKERS, VIDEO, WIRELESS ACCESS POINTS AND EXIT SIGNS TO BE LOCATED ON COORDINATION DRAWINGS. FINAL PLACEMENT TO BE APPROVED BY ARCHITECT.
- THE EXACT LOCATION OF LINEAR PENDENT LIGHT FIXTURES IN ALIGNMENT WITH TACK OR MARKER BORDERS SHOULD BE COORDINATED FIELD. SURROUNDING ACT TILES SHALL BE CUT ACCORDINGLY. GC TO COORDINATE.
- DIVISION 06210, 06213, 06215 AND 07100 REFER TO DRAWINGS 06.02, 06.03, AND 06.04 FOR ROOMS (AREAS) THAT ARE REQUIRED TO HAVE FIRE RATED CEILING, FLOOR AND WALL ASSEMBLIES.
- WHEN NOT INSTALLED IN WHITE ACT, CONCEALED SPRINKLER HEAD COVERS SHALL BE PAINTED TO MATCH CEILING CONDITION, COLOR, FINISH.
- ACOUSTICAL CEILING FLEED SUB-CONTRACTOR IS TO THOROUGHLY COORDINATE EQUIPMENT, DEVICES, ACCESS PANELS, AND SPRINKLER HEADS NOTED ON THE FIRE PROTECTION DRAWINGS, ELECTRICAL DRAWINGS, MECHANICAL DRAWINGS, AND TECHNOLOGY DRAWINGS.

100% CONSTRUCTION DOCUMENTS

KEY PLAN NORTH ARROW

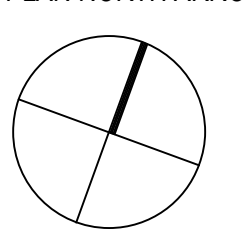

KEYPLAN

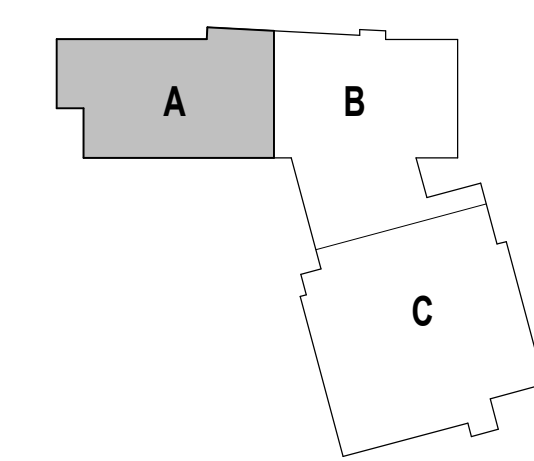

DRAWING NAME:

THIRD FLOOR  
REFLECTED  
CEILING PLAN -  
ZONE A

DRAWN BY: NGA / BFC / MCT

REVIEWED BY: CHR / KK

SCALE: AS INDICATED | DRAWING NUMBER:

JOB NO.: 2202.02

DATE: OCTOBER 13, 2023

A2.31

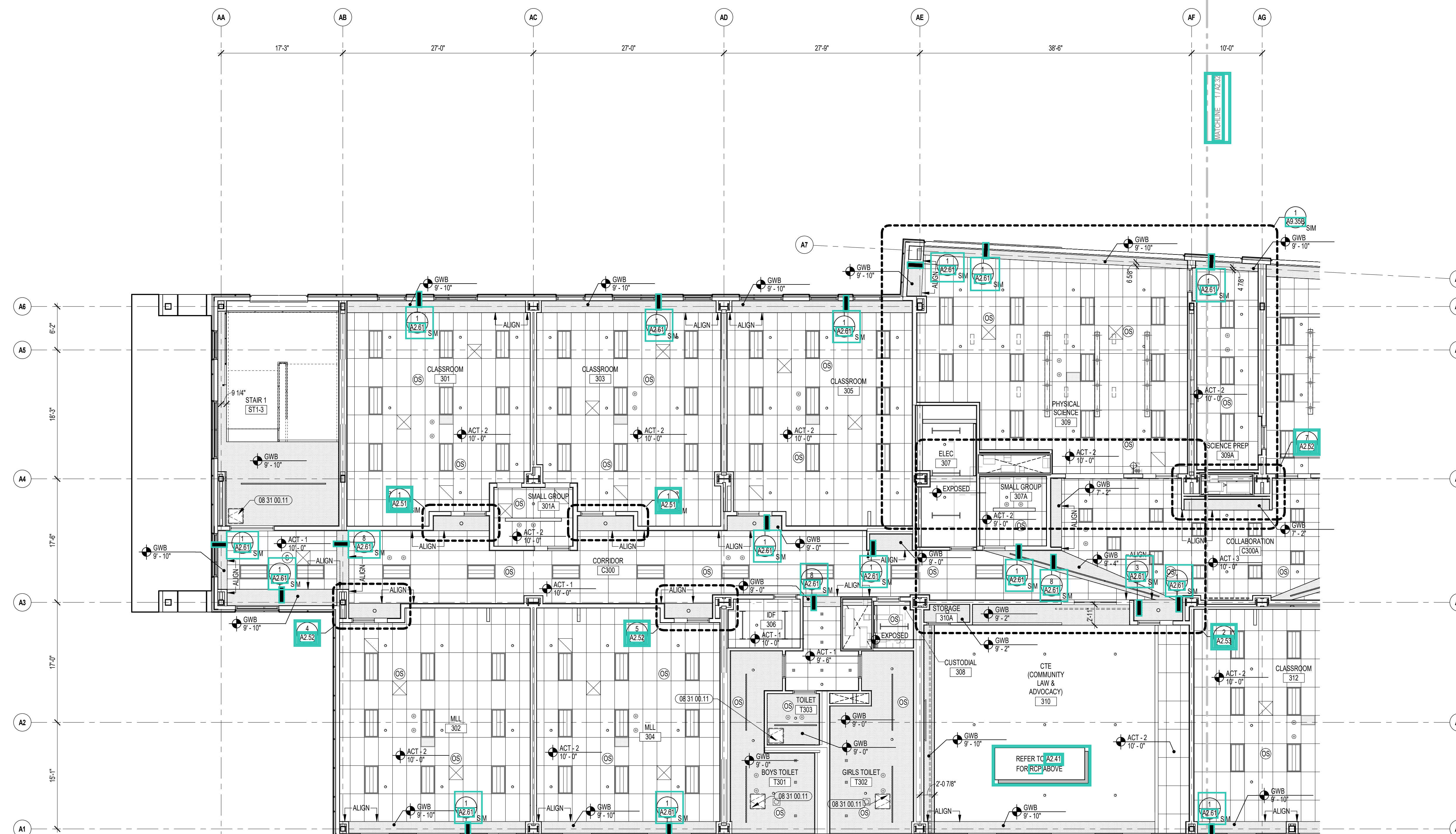

1 THIRD FLOOR RCP - ZONE A  
1/8" = 1'-0"

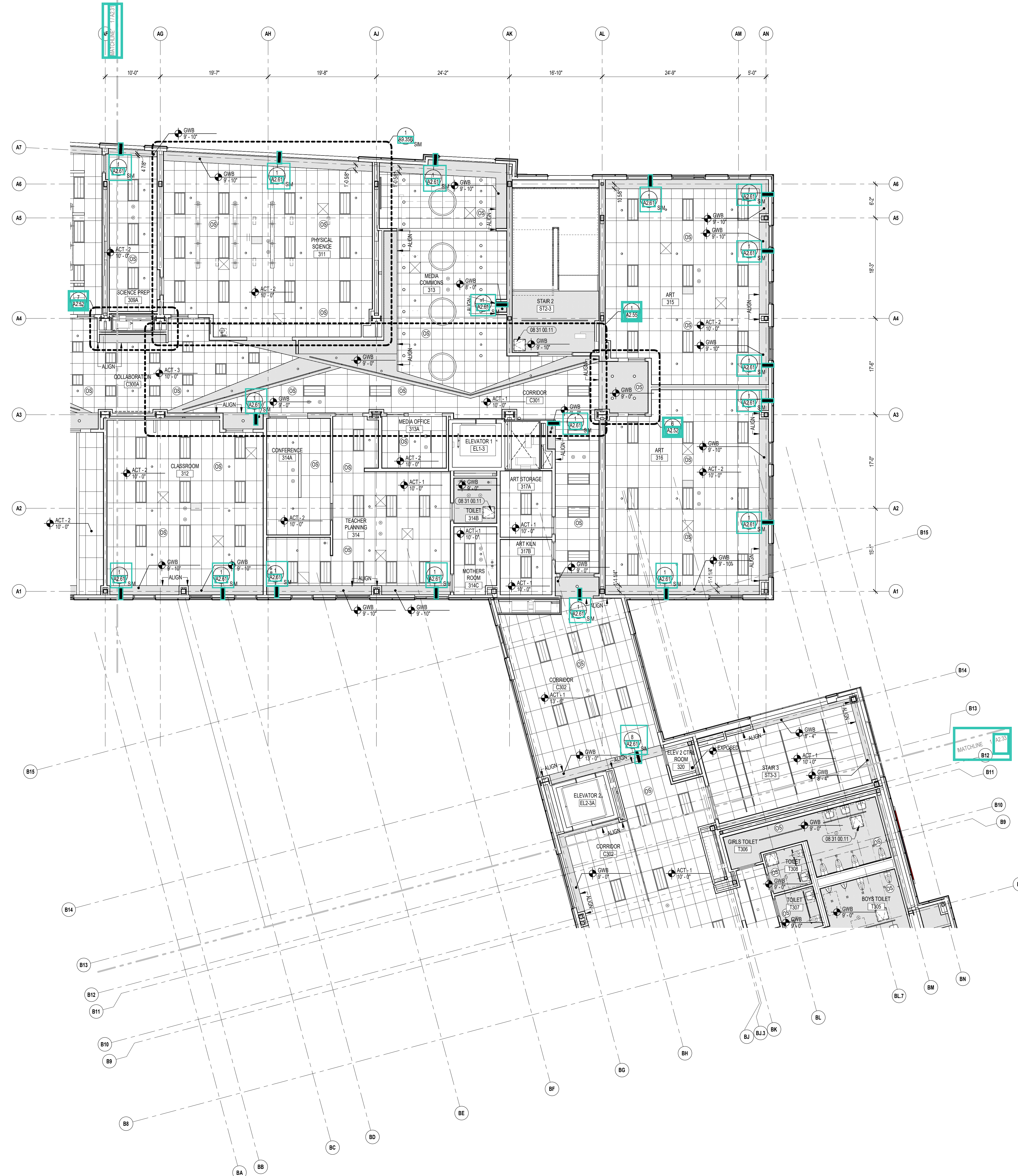

1 THIRD FLOOR RCP - ZONE B  
1/8" = 1'-0"



CENTRAL FALLS HIGH SCHOOL  
10 HIGGINSON AVE, CENTRAL FALLS, RI

KEYNOTE LEGEND:

REFLECTED CEILING PLAN LEGEND:

	DAYLIGHT SENSOR - SEE ELEC.		OCCUPANCY SENSOR - SEE ELEC.
	SPEAKER - SEE TECHNOLOGY		CAMERA - SEE TECHNOLOGY
	ACCESS PANEL - SEE MEPP		SPRINKLER HEAD - SEE FIRE PROTECT.
	SUPPLY - SEE MECH.		RETURN - SEE MECH.
	RADIANT PANEL - SEE MECH.		VOICE LFT SYSTEM - SEE TECHNOLOGY
	RECESSED DOWNLIGHTS (HEIGHT AS NOTED)		TYPICAL PENDENTS (HEIGHT AS NOTED)
	RECESSED LINEAR LIGHTS (HEIGHT AS NOTED)		RING PENDENTS (HEIGHT AS NOTED)
	RECESSED TROFFER (HEIGHT AS NOTED)		LINEAR PENDENT (HEIGHT AS NOTED)
	TRACK (HEIGHT AS NOTED)		WALL SCONCE
	STRIP		STAGE

MATERIALS (ACT GRID SIZES VARY BY TYPE - REF. SPECIFICATIONS)

	GWB SOFFIT		ACT
	MDF SOFFIT		ACT (WOOD LOOK)
	WOOD SOFFIT		ACT (WOOD GRILLE)
	ACOUSTIC PANEL ABSORPTIVE		ACT (METAL LOOK)
	ACOUSTIC PANEL REFLECTIVE		ACT (SEAMLESS)

GENERAL NOTES:

- ALL CEILING MOUNTED ITEMS, INCLUDING SPRINKLER HEADS, SMOKE DETECTORS, SPEAKERS, VIDEO, WIRELESS ACCESS POINTS AND RECESSED DOWN LIGHTS, PLACED IN A 2'X2' CEILING TILE ARE TO BE ON CENTERLINE OF 2' DIMENSION AND TO BE AT 1/2" OFF EITHER END OR IN THE EXACT CENTER OF THE 4'-0" DIMENSION.
- ALL CEILING MOUNTED ITEMS INCLUDING SPRINKLER HEADS, SMOKE DETECTORS, SPEAKERS, VIDEO, WIRELESS ACCESS POINTS AND RECESSED DOWN LIGHTS PLACED IN A 2'X2' CEILING TILE TO BE CENTERED IN THE EXACT CENTER OF THE TILE.
- ALL SUPPLY, GRILLES, RETURN REGISTERS, SPRINKLER HEADS, SMOKE DETECTORS, LIGHTS, SPEAKERS, VIDEO, WIRELESS ACCESS POINTS AND EXIT SIGNS TO BE LOCATED ON COORDINATION DRAWINGS. FINAL PLACEMENT TO BE APPROVED BY ARCHITECT.
- THE EXACT LOCATION OF LINEAR PENDENT LIGHT FIXTURES IN ALIGNMENT WITH TACK OR MARKER BORDERS SHOULD BE COORDINATED IN FIELD. SURROUNDING ACT TILES SHALL BE CUT ACCORDINGLY. GC TO COORDINATE.
- DIVISION 05216, 05218, 05219, 05222 AND 078100 REFER TO DRAWINGS G0.02, G0.03, AND G0.04 FOR ROOMS (AREAS) THAT ARE REQUIRED TO HAVE FIRE RATED CEILING, FLOOR AND WALL ASSEMBLIES.
- WHEN NOT INSTALLED IN WHITE, ACT, CONCEALED SPRINKLER HEAD COVERS SHALL BE PAINTED TO MATCH CEILING CONDITION (COLOR, FINISH).
- ACOUSTICAL CEILING FILED SUB-CONTRACTOR IS TO THOROUGHLY COORDINATE EQUIPMENT, DEVICES, ACCESS PANELS, AND SPRINKLER HEADS NOTED ON THE FIRE PROTECTION DRAWINGS, ELECTRICAL DRAWINGS, MECHANICAL DRAWINGS, AND TECHNOLOGY DRAWINGS.

100% CONSTRUCTION DOCUMENTS

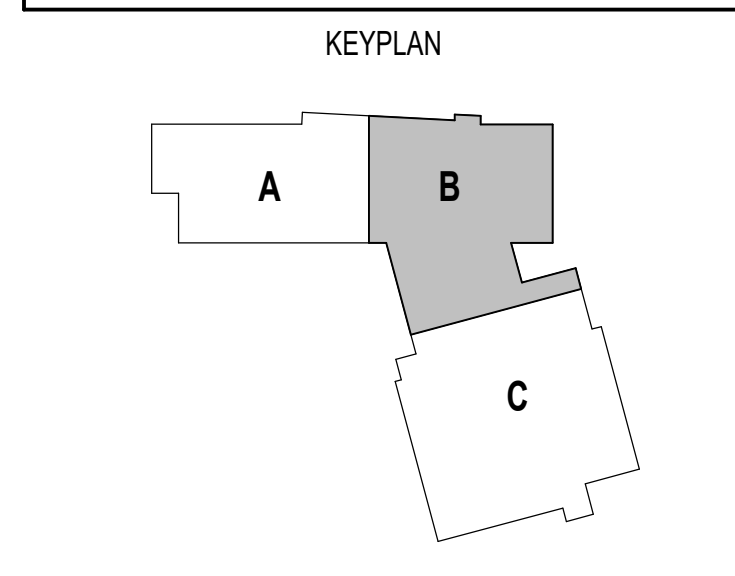
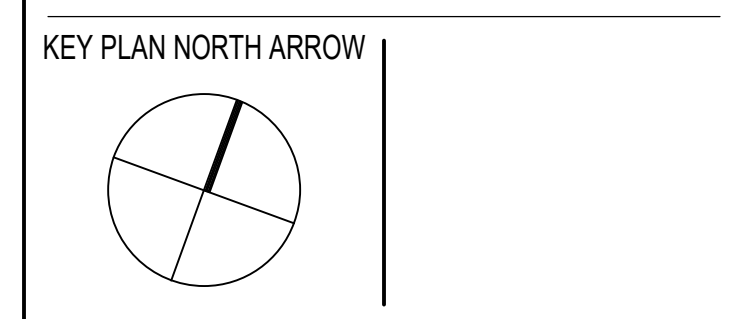

DRAWING NAME:  
**THIRD FLOOR REFLECTED CEILING PLAN - ZONE B**

DRAWN BY: NGA / BFC / MCT  
REVIEWED BY: CHR / KK

SCALE: AS INDICATED | DRAWING NUMBER:  
JOB NO.: 2202.02 | **A2.32**  
DATE: OCTOBER 13, 2023



CENTRAL FALLS HIGH SCHOOL  
10 HIGGINSON AVE, CENTRAL FALLS, RI

KEYNOTE LEGEND:

**REFLECTED CEILING PLAN LEGEND:**

	DAYLIGHT SENSOR - SEE ELEC.		OCCUPANCY SENSOR - SEE ELEC.
	SPEAKER - SEE TECHNOLOGY		CAMERA - SEE TECHNOLOGY
	ACCESS PANEL - SEE MEPPFP		SPRINKLER HEAD - SEE FIRE PROTECT.
	SUPPLY - SEE MECH.		RETURN - SEE MECH.
	RADANT PANEL - SEE MECH.		VOICE LIFT SYSTEM - SEE TECHNOLOGY

**LIGHTING FIXTURES - SEE ELECTRICAL**

	RECESSED PENDENTS (HEIGHT AS NOTED)		TYPICAL PENDENTS (HEIGHT AS NOTED)
	DOWNLIGHTS		RING PENDENTS (HEIGHT AS NOTED)
	RECESSED LINEAR LIGHTS		LINEAR PENDENT (HEIGHT AS NOTED)
	RECESSED TROFFER		TRACK
	STRIP		WALL SCONCE
	STAGE		

**MATERIALS (ACT GRID SIZES VARY BY TYPE - REF. SPECIFICATIONS)**

	GWB SOFFIT		ACT
	MDF SOFFIT		ACT (WOOD LOOK)
	WOOD SOFFIT		ACT (WOOD GRILLE)
	ACOUSTIC PANEL - ABSORPTIVE		ACT (METAL LOOK)
	ACOUSTIC PANEL - REFLECTIVE		ACT (SEAMLESS)

**GENERAL NOTES:**

- ALL CEILING MOUNTED ITEMS, INCLUDING SPRINKLER HEADS, SMOKE DETECTORS, SPEAKERS, VIDEO, WIRELESS ACCESS POINTS AND RECESSED DOWN LIGHTS, PLACED IN A 2'x2' CEILING TILE ARE TO BE ON CENTERLINE OF 2'x2' DIMENSION AND TO BE AT 1/8" OFF EITHER END OR IN THE EXACT CENTER OF THE 4'-0" DIMENSION.
- ALL CEILING MOUNTED ITEMS INCLUDING SPRINKLER HEADS, SMOKE DETECTORS, SPEAKERS, VIDEO, WIRELESS ACCESS POINTS AND RECESSED DOWN LIGHTS PLACED IN A 2'x2' CEILING TILE TO BE CENTERED IN THE EXACT CENTER OF THE TILE.
- ALL SUPPLY, GRILLES, RETURN REGISTERS, SPRINKLER HEADS, SMOKE DETECTORS, LIGHTS, SPEAKERS, VIDEO, WIRELESS ACCESS POINTS AND EXIT SIGNS TO BE LOCATED ON COORDINATION DRAWINGS. FINAL PLACEMENT TO BE APPROVED BY ARCHITECT.
- THE EXACT LOCATION OF LINEAR PENDENT LIGHT FIXTURES IN ALIGNMENT WITH TACK OR MARKER BORDERS SHOULD BE COORDINATED IN FIELD. SURROUNDING ACT TILES SHALL BE CUT ACCORDINGLY. GC TO COORDINATE.
- DIVISION 05210, 05215, 05212 AND 07100 REFER TO DRAWINGS G0.02, G0.03, AND G0.04 FOR ROOMS (AREAS) THAT ARE REQUIRED TO HAVE FIRE RATED CEILING, FLOOR AND WALL ASSEMBLIES.
- WHEN NOT INSTALLED IN WHITE ACT, CONCEALED SPRINKLER HEAD COVERS SHALL BE PAINTED TO MATCH CEILING CONDITION (COLOR, FINISH).
- ACOUSTICAL CEILING FILED SUB-CONTRACTOR IS TO THOROUGHLY COORDINATE EQUIPMENT, DEVICES, ACCESS PANELS, AND SPRINKLER HEADS NOTED ON THE FIRE PROTECTION DRAWINGS, ELECTRICAL DRAWINGS, MECHANICAL DRAWINGS, AND TECHNOLOGY DRAWINGS.

**100% CONSTRUCTION DOCUMENTS**

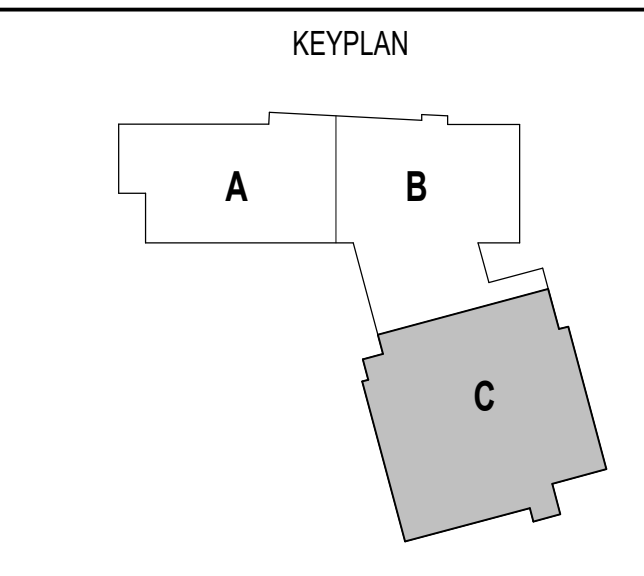
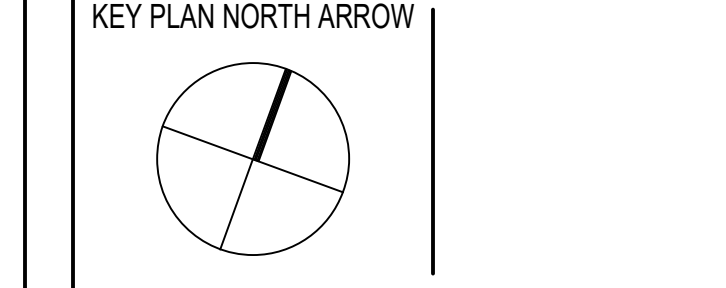

DRAWING NAME:

**THIRD FLOOR REFLECTED CEILING PLAN - ZONE C**

DRAWN BY: NGA / BFC / MCT

REVIEWED BY: CHR / KK

SCALE: AS INDICATED | DRAWING NUMBER: **A2.33**

JOB NO.: 2202.02  
DATE: OCTOBER 13, 2023

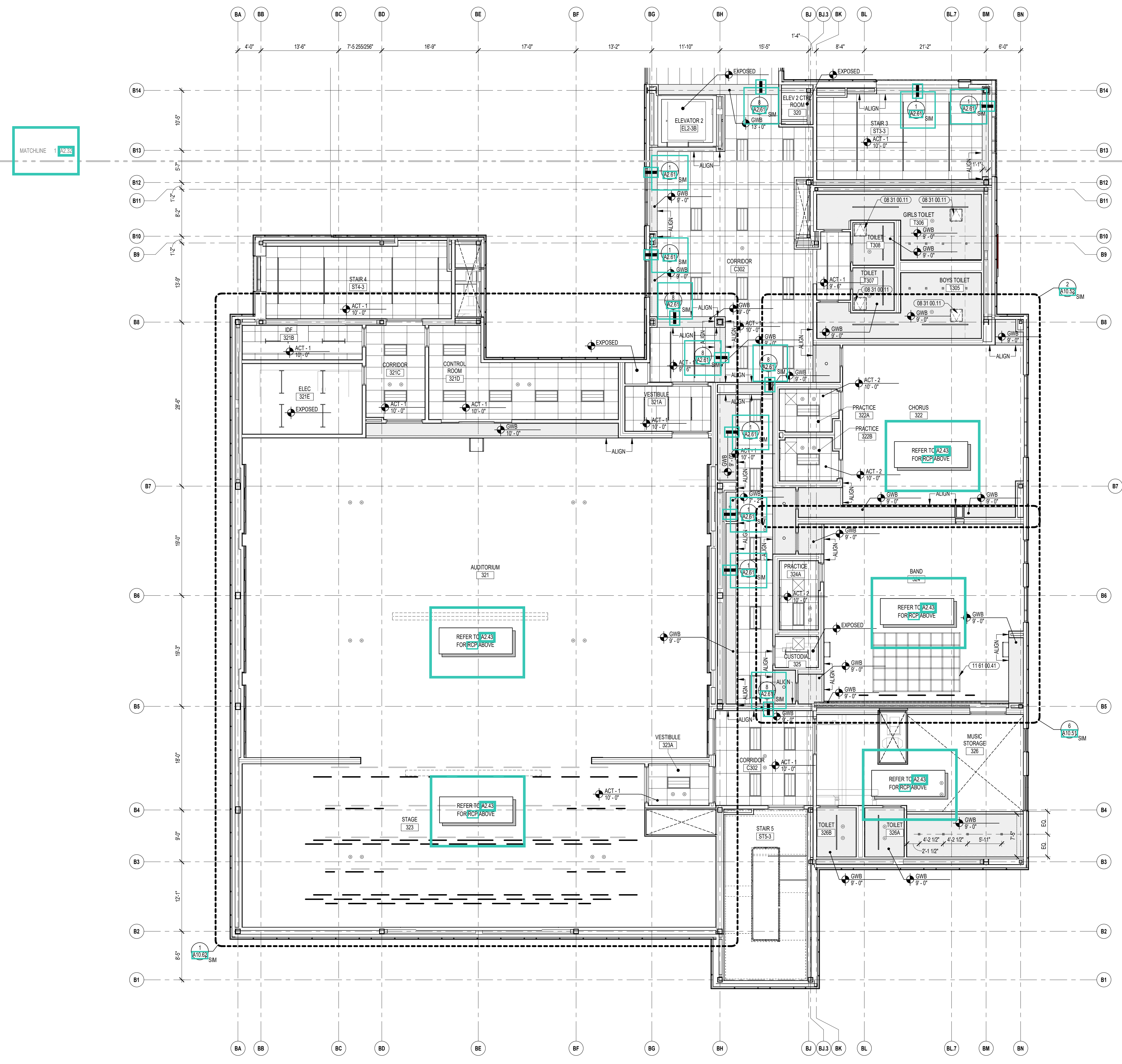

1 THIRD FLOOR RCP - ZONE C  
1/8" = 1'-0"





CENTRAL FALLS HIGH SCHOOL  
10 HIGGINSON AVE, CENTRAL FALLS, RI

KEYNOTE LEGEND:

REFLECTED CEILING PLAN LEGEND:

	DAYLIGHT SENSOR - SEE ELEC.		OCCUPANCY SENSOR - SEE ELEC.
	SPEAKER - SEE TECHNOLOGY		CAMERA - SEE TECHNOLOGY
	ACCESS PANEL - SEE MEPPFP SUPPLY - SEE MECH.		SPRINKLER HEAD - SEE FIRE PROTEC. RETURN - SEE MECH.
	RADANT PANEL - SEE MECH.		VOICE LFT SYSTEM - SEE TECHNOLOGY
	RECESSED DOWNLIGHTS		TYPICAL PENDENTS (HEIGHT AS NOTED)
	RECESSED LINEAR LIGHTS		RING PENDENTS (HEIGHT AS NOTED)
	RECESSED TROFFER		LINEAR PENDENT (HEIGHT AS NOTED)
	TRACK		WALL SCONCE
	STRIP		STAGE
MATERIALS (ACT GRID SIZES VARY BY TYPE - REF. SPECIFICATIONS)			
	GWB SOFFIT		ACT
	MDF SOFFIT		ACT (WOOD LOOK)
	WOOD SOFFIT		ACT (WOOD GRILLE)
	ACOUSTIC PANEL ABSORPTIVE		ACT (METAL LOOK)
	ACOUSTIC PANEL REFLECTIVE		ACT (SEAMLESS)

GENERAL NOTES:

- ALL CEILING MOUNTED ITEMS, INCLUDING SPRINKLER HEADS, SMOKE DETECTORS, SPEAKERS, VIDEO, WIRELESS ACCESS POINTS AND RECESSED DOWN LIGHTS, PLACED IN A 2'x2' CEILING TILE ARE TO BE ON CENTERLINE OF 2'-0" DIMENSION AND TO BE AT 1'-0" OFF EITHER END OR IN THE EXACT CENTER OF THE 4'-0" DIMENSION.
- ALL CEILING MOUNTED ITEMS INCLUDING SPRINKLER HEADS, SMOKE DETECTORS, SPEAKERS, VIDEO, WIRELESS ACCESS POINTS AND EXIT SIGNS TO BE LOCATED ON COORDINATION DRAWINGS. FINAL PLACEMENT TO BE APPROVED BY ARCHITECT.
- THE EXACT LOCATION OF LINEAR PENDENT LIGHT FIXTURES IN ALIGNMENT WITH TACK OR MARKER BORDERS SHOULD BE COORDINATED IN FIELD. SURROUNDING ACT TILES SHALL BE CUT ACCORDINGLY. GC TO COORDINATE.
- DIVISION 05210, 05215, 05212 AND 07100 REFER TO DRAWINGS G0.02, G0.03, AND G0.04 FOR ROOMS (AREAS) THAT ARE REQUIRED TO HAVE FIRE RATED CEILING, FLOOR AND WALL ASSEMBLIES.
- WHEN NOT INSTALLED IN WHITE ACT, CONCEALED SPRINKLER HEAD COVERS SHALL BE PAINTED TO MATCH CEILING CONDITION (COLOR, FINISH).
- ACOUSTICAL CEILING FILED SUB-CONTRACTOR IS TO THOROUGHLY COORDINATE EQUIPMENT, DEVICES, ACCESS PANELS, AND SPRINKLER HEADS NOTED ON THE FIRE PROTECTION DRAWINGS, ELECTRICAL DRAWINGS, MECHANICAL DRAWINGS, AND TECHNOLOGY DRAWINGS.

100% CONSTRUCTION DOCUMENTS

KEY PLAN NORTH ARROW

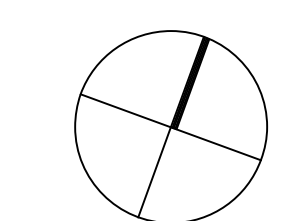

KEYPLAN

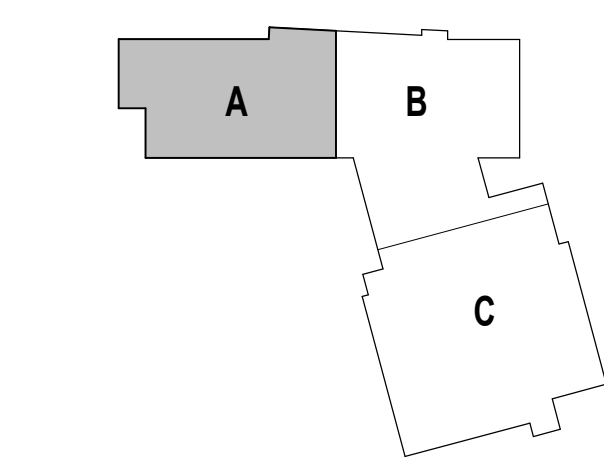

DRAWING NAME:

**FOURTH FLOOR  
REFLECTED  
CEILING PLAN -  
ZONE A**

DRAWN BY: NGA / BFC / MCT

REVIEWED BY: CHR / KK

SCALE: AS INDICATED | DRAWING NUMBER:

JOB NO.: 2202.02

DATE: OCTOBER 13, 2023

**A2.41**

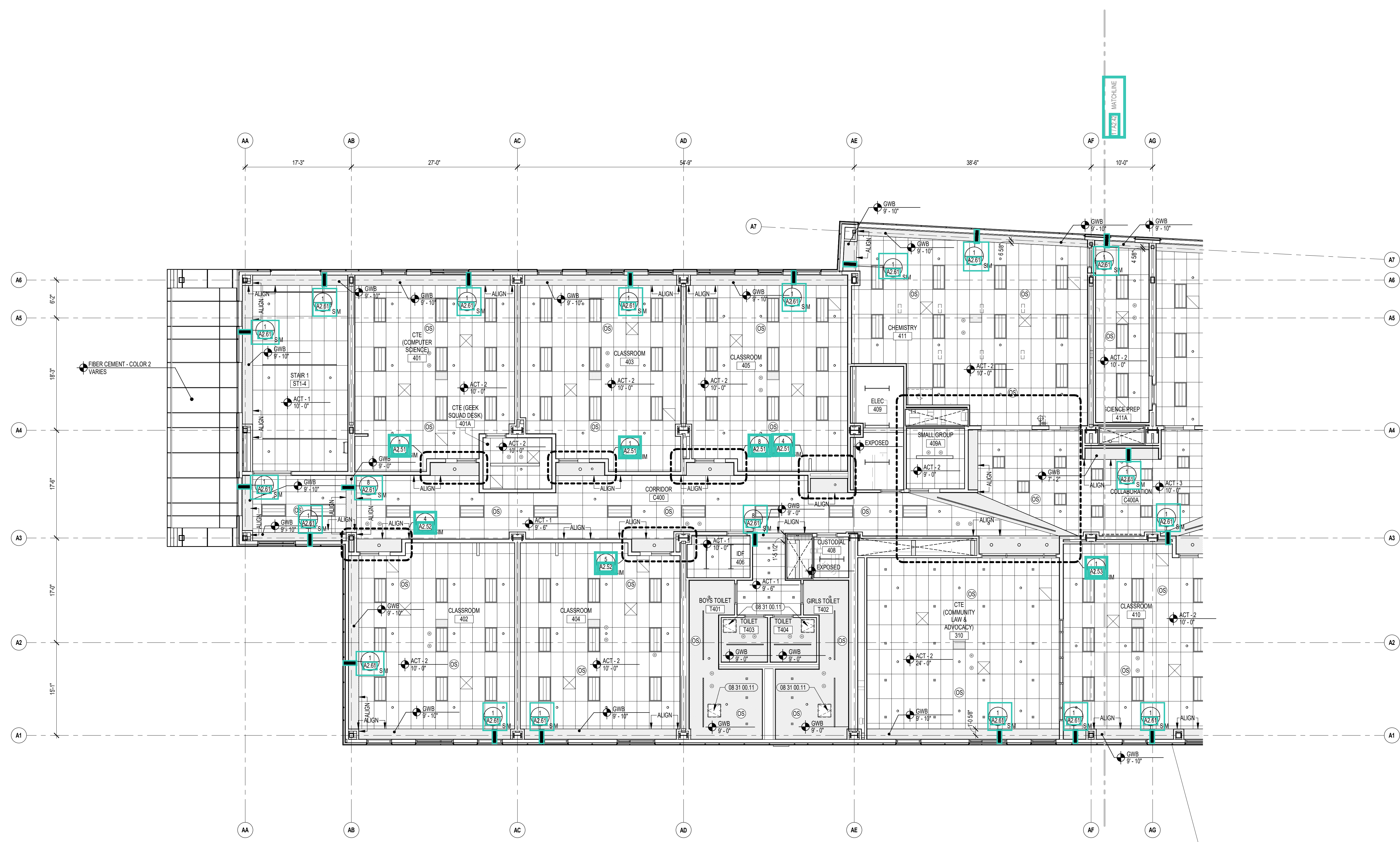

1 FOURTH FLOOR RCP - ZONE A  
1/8" = 1'-0"

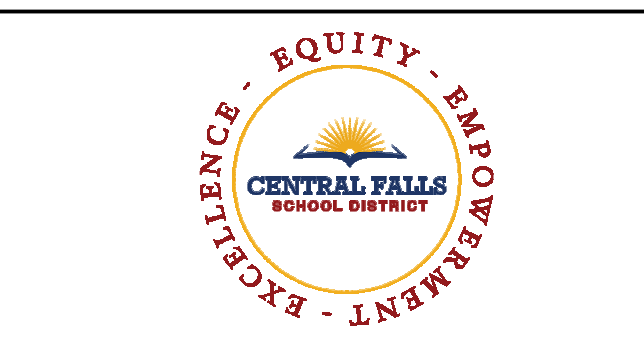

CENTRAL FALLS HIGH SCHOOL  
10 HIGGINSON AVE, CENTRAL FALLS, RI

KEYNOTE LEGEND:

**REFLECTED CEILING PLAN LEGEND:**

	DAYLIGHT SENSOR - SEE ELEC.		OCCUPANCY SENSOR - SEE ELEC.
	SPEAKER - SEE TECHNOLOGY		CAMERA - SEE TECHNOLOGY
	ACCESS PANEL - SEE MEPPFP		SPRINKLER HEAD - SEE FIRE PROTECT.
	SUPPLY - SEE MECH.		RETURN - SEE MECH.
	RADIANT PANEL - SEE MECH.		VOICE LIFT SYSTEM - SEE TECHNOLOGY
	RECESSED DOWNLIGHTS (HEIGHT AS NOTED)		TYPICAL PENDENTS (HEIGHT AS NOTED)
	RECESSED LINEAR LIGHTS (HEIGHT AS NOTED)		RING PENDENTS (HEIGHT AS NOTED)
	RECESSED TROFFER (HEIGHT AS NOTED)		LINEAR PENDENT (HEIGHT AS NOTED)
	TRACK		WALL SCONCE
	STRIP		STAGE
<b>MATERIALS (ACT GRID SIZES VARY BY TYPE - REF. SPECIFICATIONS)</b>			
	GWB SOFFIT		ACT
	MDF SOFFIT		ACT (WOOD LOOK)
	WOOD SOFFIT		ACT (WOOD GRILLE)
	ACOUSTIC PANEL - ABSORPTIVE		ACT (METAL LOOK)
	ACOUSTIC PANEL - REFLECTIVE		ACT (SEAMLESS)

**GENERAL NOTES:**

- ALL CEILING MOUNTED ITEMS, INCLUDING SPRINKLER HEADS, SMOKE DETECTORS, SPEAKERS, VIDEO, WIRELESS ACCESS POINTS AND RECESSED DOWN LIGHTS, PLACED IN A 2'x2' CEILING TILE ARE TO BE ON CENTERLINE OF 2' DIMENSION AND TO BE AT 1/2" OFF EITHER END OR IN THE EXACT CENTER OF THE 4'-0" DIMENSION.
- ALL CEILING MOUNTED ITEMS INCLUDING SPRINKLER HEADS, SMOKE DETECTORS, SPEAKERS, VIDEO, WIRELESS ACCESS POINTS AND RECESSED DOWN LIGHTS PLACED IN A 2'x2' CEILING TILE TO BE CENTERED IN THE EXACT CENTER OF THE TILE.
- ALL SUPPLY, GRILLES, RETURN REGISTERS, SPRINKLER HEADS, SMOKE DETECTORS, LIGHTS, SPEAKERS, VIDEO, WIRELESS ACCESS POINTS AND EXIT SIGNS TO BE LOCATED ON COORDINATION DRAWINGS. FINAL PLACEMENT TO BE APPROVED BY ARCHITECT.
- THE EXACT LOCATION OF LINEAR PENDENT LIGHT FIXTURES IN ALIGNMENT WITH TACK OR MARKER BORDERS SHOULD BE COORDINATED IN FIELD. SURROUNDING ACT TILES SHALL BE CUT ACCORDINGLY. GC TO COORDINATE.
- DIVISION 05210, 05215, 05212 AND 07100 REFER TO DRAWINGS G0.02, G0.03, AND G0.04 FOR ROOMS (AREAS) THAT ARE REQUIRED TO HAVE FIRE RATED CEILING, FLOOR AND WALL ASSEMBLIES.
- WHEN NOT INSTALLED IN WHITE ACT, CONCEALED SPRINKLER HEAD COVERS SHALL BE PAINTED TO MATCH CEILING CONDITION (COLOR, FINISH).
- ACOUSTICAL CEILING FILED SUB-CONTRACTOR IS TO THOROUGHLY COORDINATE EQUIPMENT, DEVICES, ACCESS PANELS, AND SPRINKLER HEADS NOTED ON THE FIRE PROTECTION DRAWINGS, ELECTRICAL DRAWINGS, MECHANICAL DRAWINGS, AND TECHNOLOGY DRAWINGS.

**100% CONSTRUCTION DOCUMENTS**

KEY PLAN NORTH ARROW

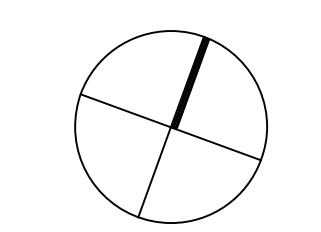

KEYPLAN

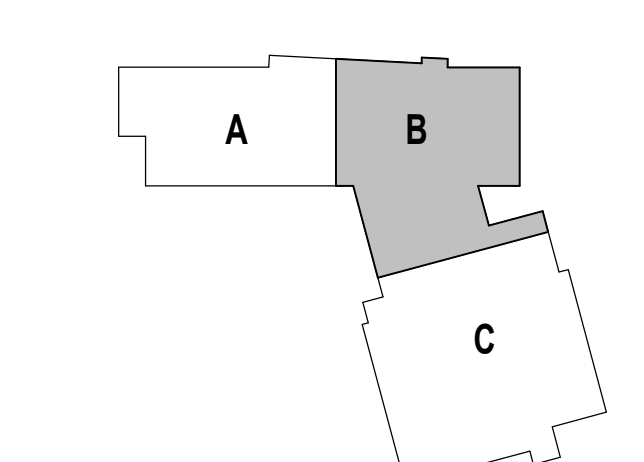

DRAWING NAME:

**FOURTH FLOOR  
REFLECTED  
CEILING PLAN -  
ZONE B**

DRAWN BY: NGA / BFC / MCT

REVIEWED BY: CHR / KK

SCALE: AS INDICATED | DRAWING NUMBER:

JOB NO.: 2202.02

DATE: OCTOBER 13, 2023

**A2.42**

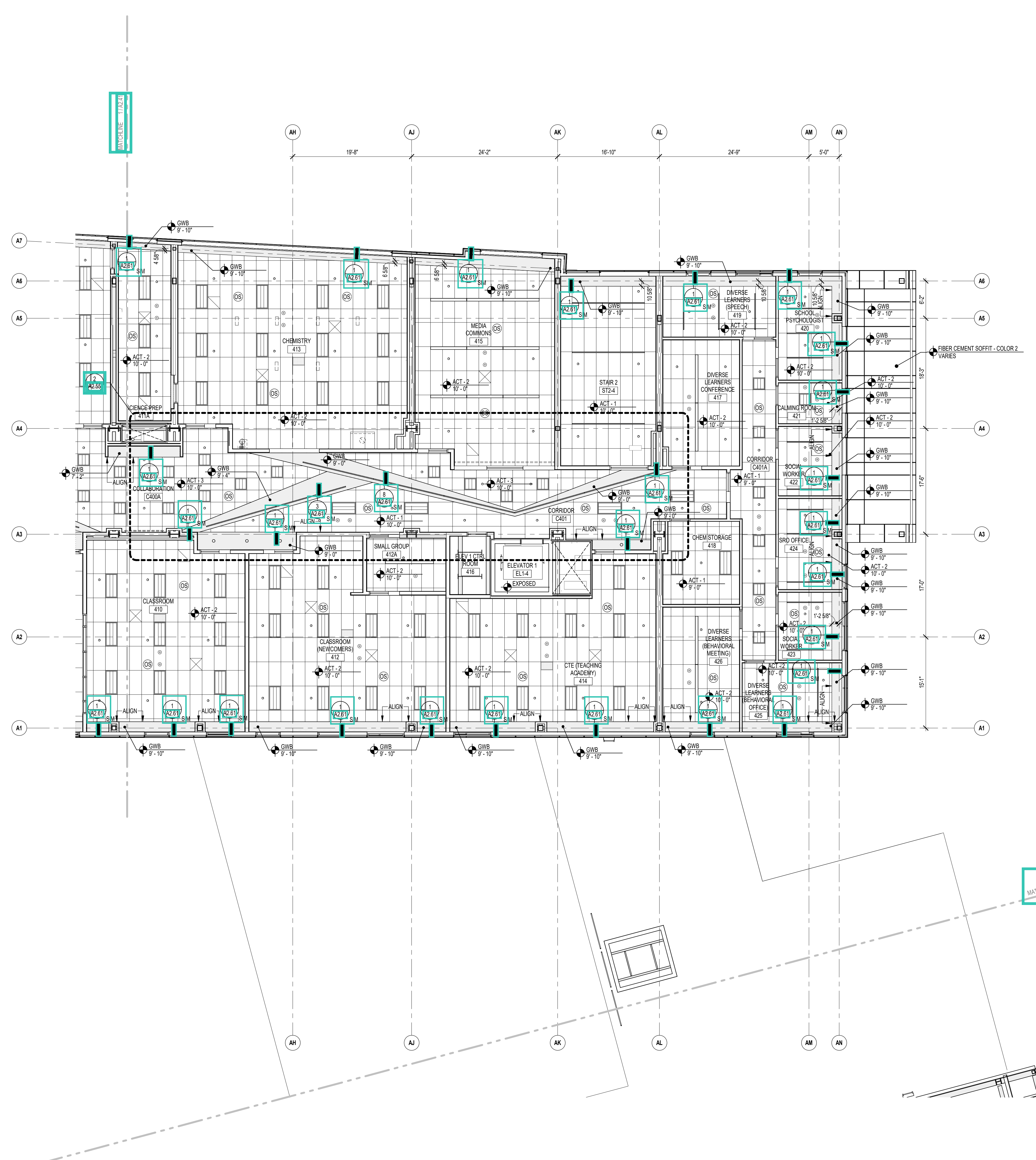

1 FOURTH FLOOR RCFP - ZONE B  
1/8" = 1'-0"



CENTRAL FALLS HIGH SCHOOL  
10 HIGGINSON AVE, CENTRAL FALLS, RI

KEYNOTE LEGEND:

REFLECTED CEILING PLAN LEGEND:

	DAYLIGHT SENSOR - SEE ELEC.		OCCUPANCY SENSOR - SEE ELEC.
	SPEAKER - SEE TECHNOLOGY		CAMERA - SEE TECHNOLOGY
	ACCESS PANEL - SEE MEPPFP		SPRINKLER HEAD - SEE FIRE PROTECT.
	SUPPLY - SEE MECH.		RETURN - SEE MECH.
	RADANT PANEL - SEE MECH.		VOICE LIFT SYSTEM - SEE TECHNOLOGY
	RECESSED DOWNLIGHTS (HEIGHT AS NOTED)		TYPICAL PENDENTS (HEIGHT AS NOTED)
	RECESSED LINEAR LIGHTS (HEIGHT AS NOTED)		RING PENDENTS (HEIGHT AS NOTED)
	RECESSED TROFFER (HEIGHT AS NOTED)		LINEAR PENDENT (HEIGHT AS NOTED)
	TRACK		WALL SCONCE
	STRIP		STAGE
MATERIALS (ACT GRID SIZES VARY BY TYPE - REF. SPECIFICATIONS)			
	GWB SOFFIT		ACT
	MDF SOFFIT		ACT (WOOD LOOK)
	WOOD SOFFIT		ACT (WOOD GRILLE)
	ACOUSTIC PANEL - ABSORPTIVE		ACT (METAL LOOK)
	ACOUSTIC PANEL - REFLECTIVE		ACT (SEAMLESS)

GENERAL NOTES:

- ALL CEILING MOUNTED ITEMS, INCLUDING SPRINKLER HEADS, SMOKE DETECTORS, SPEAKERS, VIDEO, WIRELESS ACCESS POINTS AND RECESSED DOWN LIGHTS, PLACED IN A 2'x2' CEILING TILE ARE TO BE ON CENTERLINE OF 2'x2' DIMENSION AND TO BE AT 1/2" OFF EITHER END OR IN THE EXACT CENTER OF THE 4'-0" DIMENSION.
- ALL CEILING MOUNTED ITEMS INCLUDING SPRINKLER HEADS, SMOKE DETECTORS, SPEAKERS, VIDEO, WIRELESS ACCESS POINTS AND RECESSED DOWN LIGHTS PLACED IN A 2'x2' CEILING TILE TO BE CENTERED IN THE EXACT CENTER OF THE TILE.
- ALL SUPPLY, GRILLES, RETURN REGISTERS, SPRINKLER HEADS, SMOKE DETECTORS, LIGHTS, SPEAKERS, VIDEO, WIRELESS ACCESS POINTS AND EXIT SIGNS TO BE LOCATED ON COORDINATION DRAWINGS. FINAL PLACEMENT TO BE APPROVED BY ARCHITECT.
- THE EXACT LOCATION OF LINEAR PENDENT LIGHT FIXTURES IN ALIGNMENT WITH TACK OR MARKER BOARDS SHOULD BE COORDINATED IN FIELD. SURROUNDING ACT TILES SHALL BE CUT ACCORDINGLY. GC TO COORDINATE.
- DIVISION 05210, 05215, 05212 AND 07100 REFER TO DRAWINGS G0.02, G0.03, AND G0.04 FOR ROOMS (AREAS) THAT ARE REQUIRED TO HAVE FIRE RATED CEILING, FLOOR AND WALL ASSEMBLIES.
- WHEN NOT INSTALLED IN WHITE ACT, CONCEALED SPRINKLER HEAD COVERS SHALL BE PAINTED TO MATCH CEILING CONDITION (COLOR, FINISH).
- ACOUSTICAL CEILING FILED SUB-CONTRACTOR IS TO THOROUGHLY COORDINATE EQUIPMENT, DEVICES, ACCESS PANELS, AND SPRINKLER HEADS NOTED ON THE FIRE PROTECTION DRAWINGS, ELECTRICAL DRAWINGS, MECHANICAL DRAWINGS, AND TECHNOLOGY DRAWINGS.

100% CONSTRUCTION DOCUMENTS

KEY PLAN NORTH ARROW

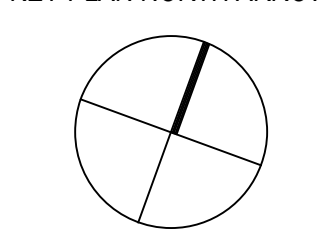

KEYPLAN

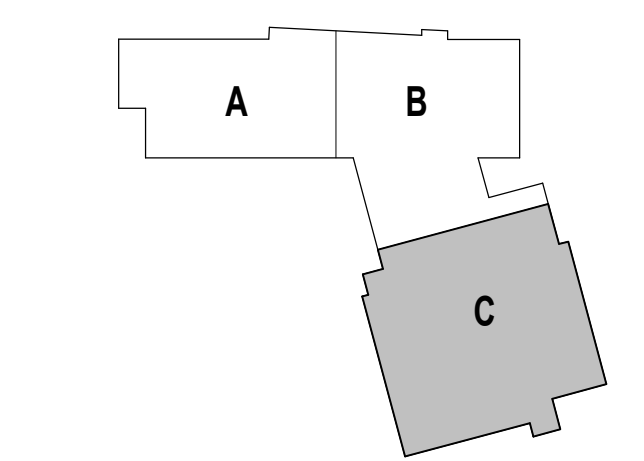

DRAWING NAME:

**FOURTH FLOOR  
REFLECTED  
CEILING PLAN -  
ZONE C**

DRAWN BY: NGA / BFC / MCT

REVIEWED BY: CHR / KK

SCALE: AS INDICATED | DRAWING NUMBER:  
JOB NO.: 2202.02 | **A2.43**  
DATE: OCTOBER 13, 2023

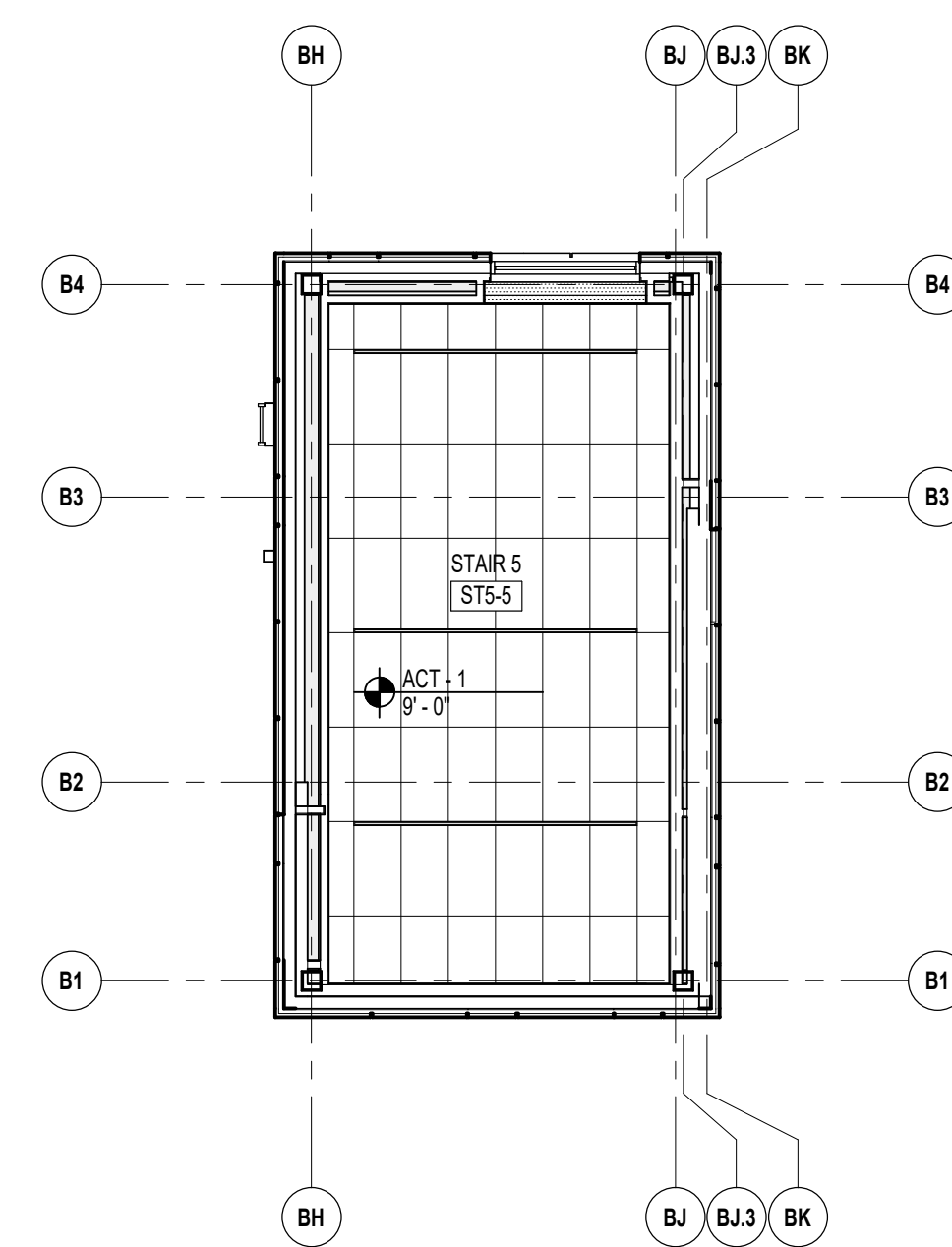
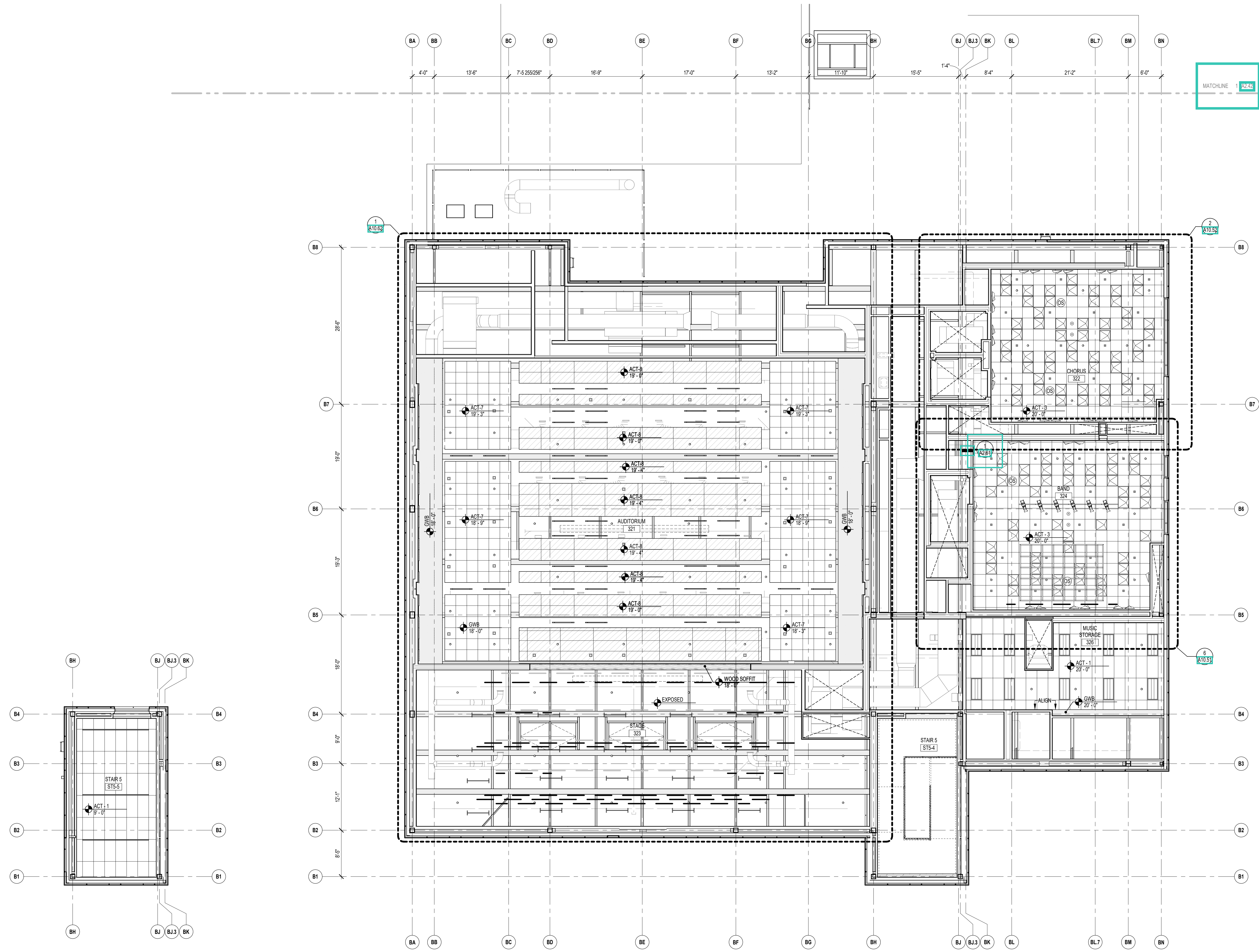

2 STAIR 5 ENLARGED PLAN - FOURTH FLOOR  
1/8" = 1'-0"

1 FOURTH FLOOR RCP - ZONE C  
1/8" = 1'-0"

Copyright © 2023, A3 Architects, Inc.

KEYNOTE LEGEND:

REFLECTED CEILING PLAN LEGEND:

	DAYLIGHT SENSOR - SEE ELEC		OCCUPANCY SENSOR - SEE ELEC
	SPEAKER - SEE TECHNOLOGY		CAMERA - SEE TECHNOLOGY
	ACCESS PANEL - SEE MEPPF		SPRINKLER HEAD - SEE FIRE PROTEC.
	SUPPLY - SEE MECH		RETURN - SEE MECH
	RADIANT PANEL - SEE MECH		VOICE LIFT SYSTEM - SEE TECHNOLOGY

LIGHTING FIXTURES - SEE ELECTRICAL

	RECESSED DOWNLIGHTS (HEIGHT AS NOTED)		TYPICAL PENDENTS (HEIGHT AS NOTED)
	RECESSED LINEAR LIGHTS (HEIGHT AS NOTED)		RING PENDENTS (HEIGHT AS NOTED)
	RECESSED TROFFER (HEIGHT AS NOTED)		LINEAR PENDENT (HEIGHT AS NOTED)
	TRACK		WALL SCONCE
	STRIP		STAGE

MATERIALS (ACT GRID SIZES VARY BY TYPE - REF. SPECIFICATIONS)

	GWB SOFFIT		ACT
	MDF SOFFIT		ACT (WOOD LOOK)
	WOOD SOFFIT		ACT (WOOD GRILLE)
	ACOUSTIC PANEL - ABSORPTIVE		ACT (METAL LOOK)
	ACOUSTIC PANEL - REFLECTIVE		ACT (SEAMLESS)

GENERAL NOTES:

- ALL CEILING MOUNTED ITEMS INCLUDING SPRINKLER HEADS, SMOKE DETECTORS, SPEAKERS, VIDEO, WIRELESS ACCESS POINTS AND RECESSED DOWN LIGHTS PLACED IN A 2'X2' CEILING TILE ARE TO BE ON CENTERLINE OF 2'-0" DIMENSION AND TO BE AT 1'-0" OFF EITHER END OR IN THE EXACT CENTER OF THE 4'-0" DIMENSION.
- ALL CEILING MOUNTED ITEMS INCLUDING SPRINKLER HEADS, SMOKE DETECTORS, SPEAKERS, VIDEO, WIRELESS ACCESS POINTS AND RECESSED DOWN LIGHTS PLACED IN A 2'X2' CEILING TILE TO BE CENTERED IN THE EXACT CENTER OF THE TILE.
- ALL SUPPLY GRILLES, RETURN/REGISTERS, SPRINKLER HEADS, SMOKE DETECTORS, LIGHTS, SPEAKERS, VIDEO, WIRELESS ACCESS POINTS AND EXIT SIGNS TO BE LOCATED ON COORDINATION DRAWINGS. FINAL PLACEMENT TO BE APPROVED BY ARCHITECT.
- THE EXACT LOCATION OF LINEAR PENDENT LIGHT FIXTURES IN ALIGNMENT WITH TRACK OR MARKER BOARDS SHOULD BE COORDINATED IN FIELD. SURROUNDING ACT TILES SHALL BE CUT ACCORDINGLY. GC TO COORDINATE.
- DIVISION 06216, 06213, 06212 AND 07100 REFER TO DRAWINGS G6 02, G6 03, AND G6 04 FOR ROOMS (AREAS) THAT ARE REQUIRED TO HAVE FIRE RATED CEILING / FLOOR AND WALL ASSEMBLIES.
- WHEN NOT INSTALLED IN WHITE ACT, CONCEALED SPRINKLER HEAD COVERS SHALL BE PAINTED TO MATCH CEILING CONDITION / COLOR, U.N.O.
- ACOUSTICAL CEILING FILED SUB-CONTRACTOR IS TO THOROUGHLY COORDINATE EQUIPMENT, DEVICES, ACCESS PANELS, AND SPRINKLER HEADS NOTED ON THE FIRE PROTECTION DRAWINGS, ELECTRICAL DRAWINGS, MECHANICAL DRAWINGS, AND TECHNOLOGY DRAWINGS.

100% CONSTRUCTION DOCUMENTS

KEY PLAN NORTH ARROW

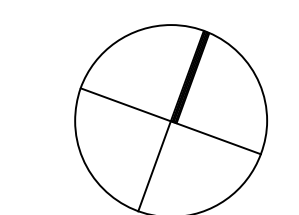

KEYPLAN

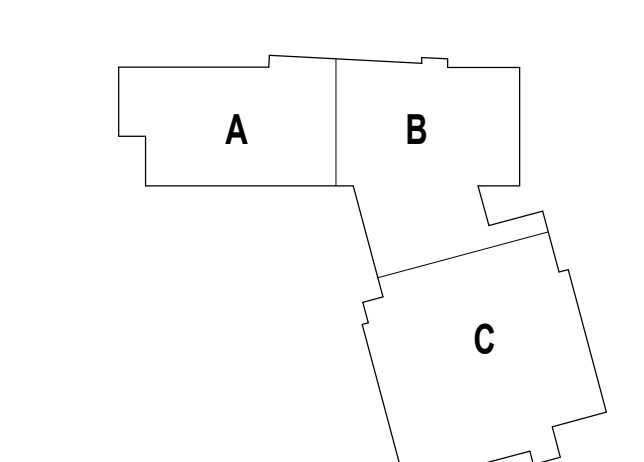

DRAWING NAME:

ENLARGED REFLECTED CEILING PLANS

DRAWN BY:	NA / MS
REVIEWED BY:	CHR / KK
SCALE:	AS INDICATED   DRAWING NUMBER:
JOB NO.:	2202.02
DATE:	OCTOBER 13, 2023

A2.51

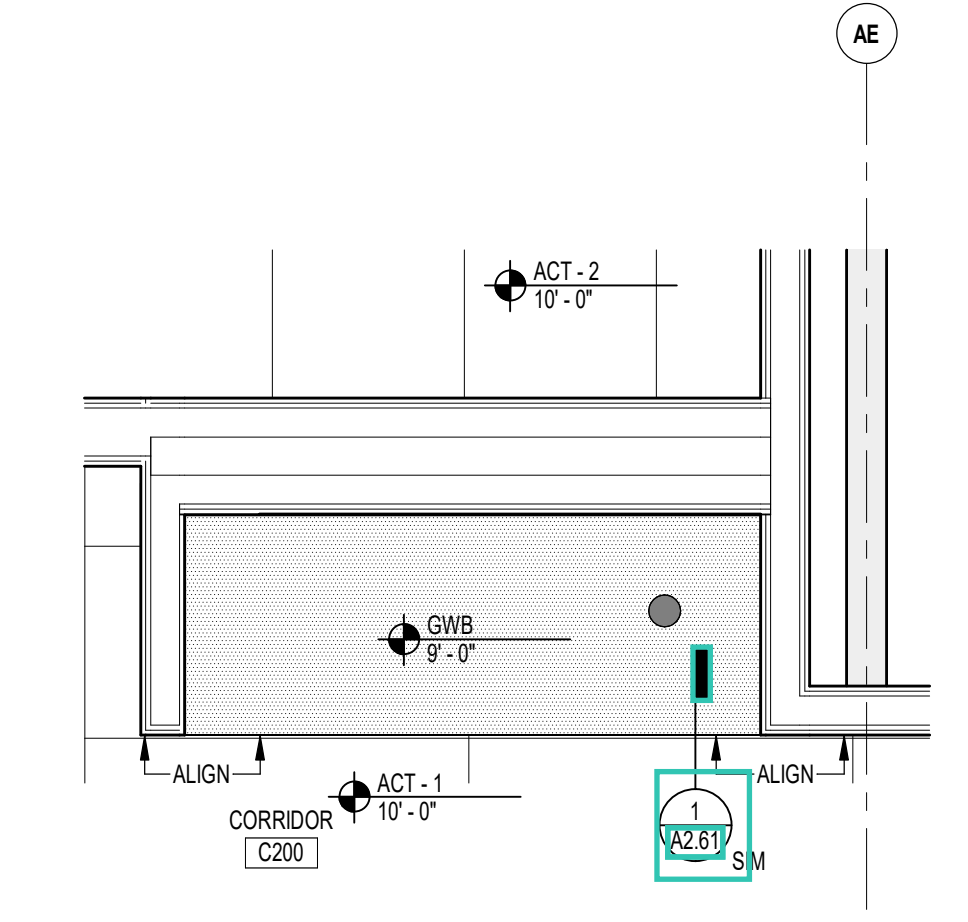

9 ENLARGED CLASSROOM ENTRY RCP  
1/2" = 1'-0"

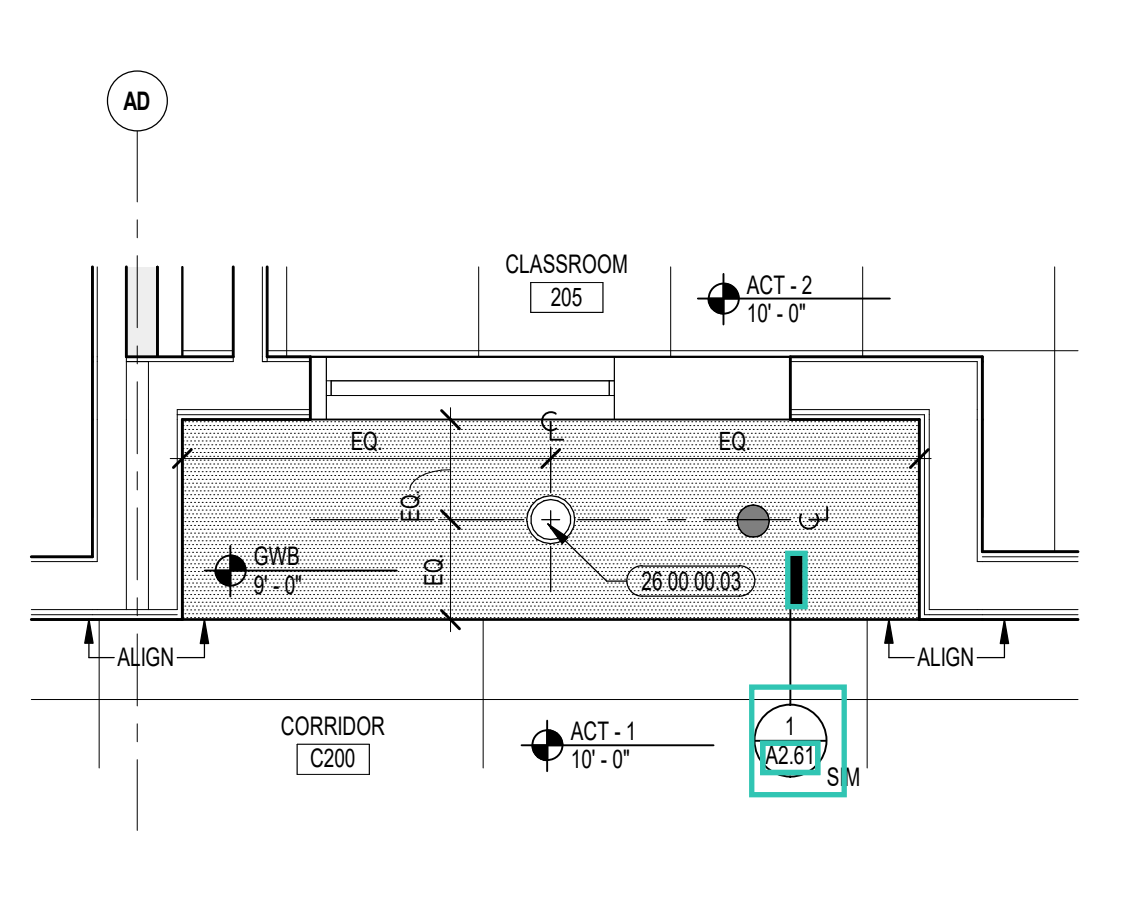

8 ENLARGED CLASSROOM ENTRY RCP  
1/2" = 1'-0"

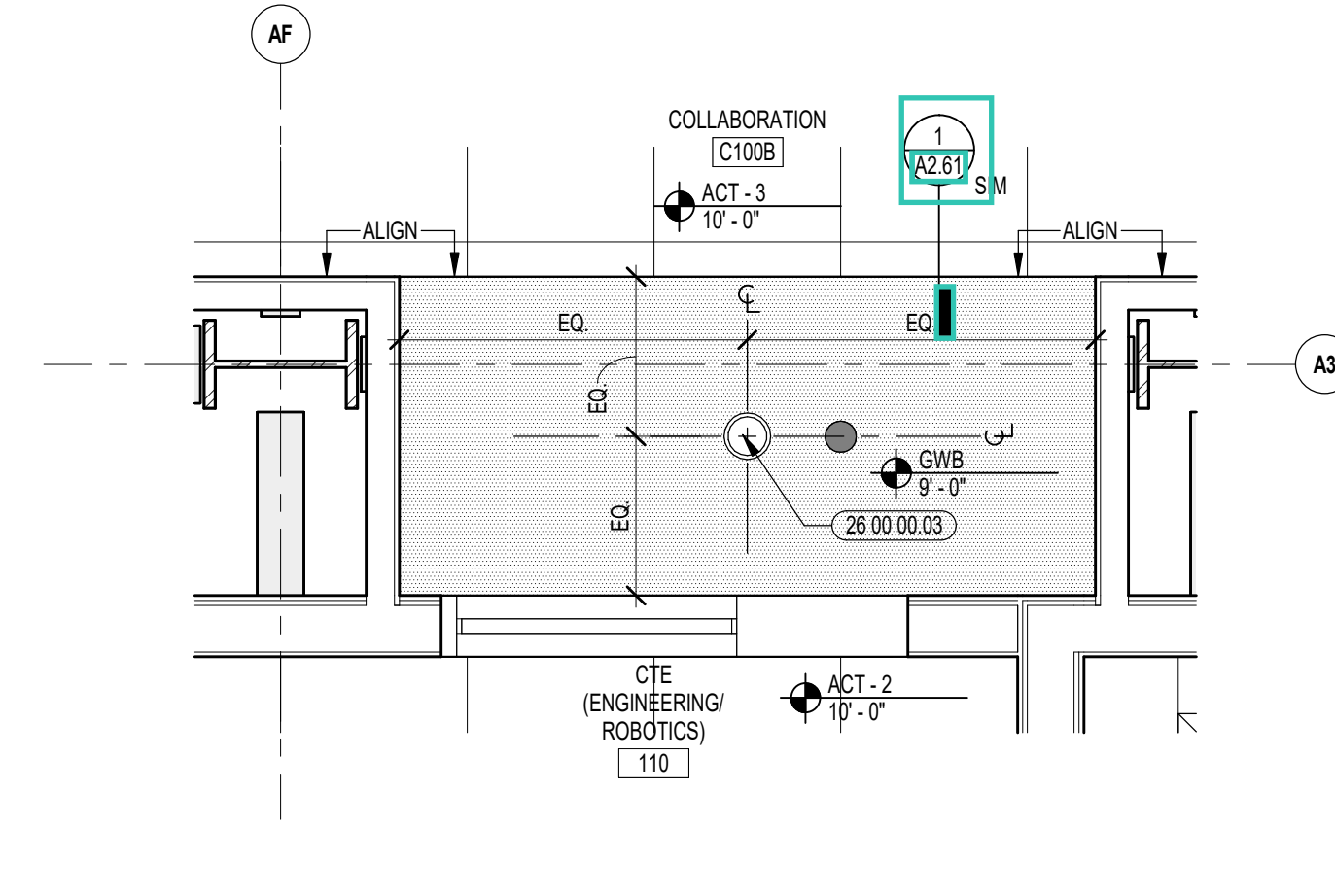

7 ENLARGED CLASSROOM ENTRY RCP  
1/2" = 1'-0"

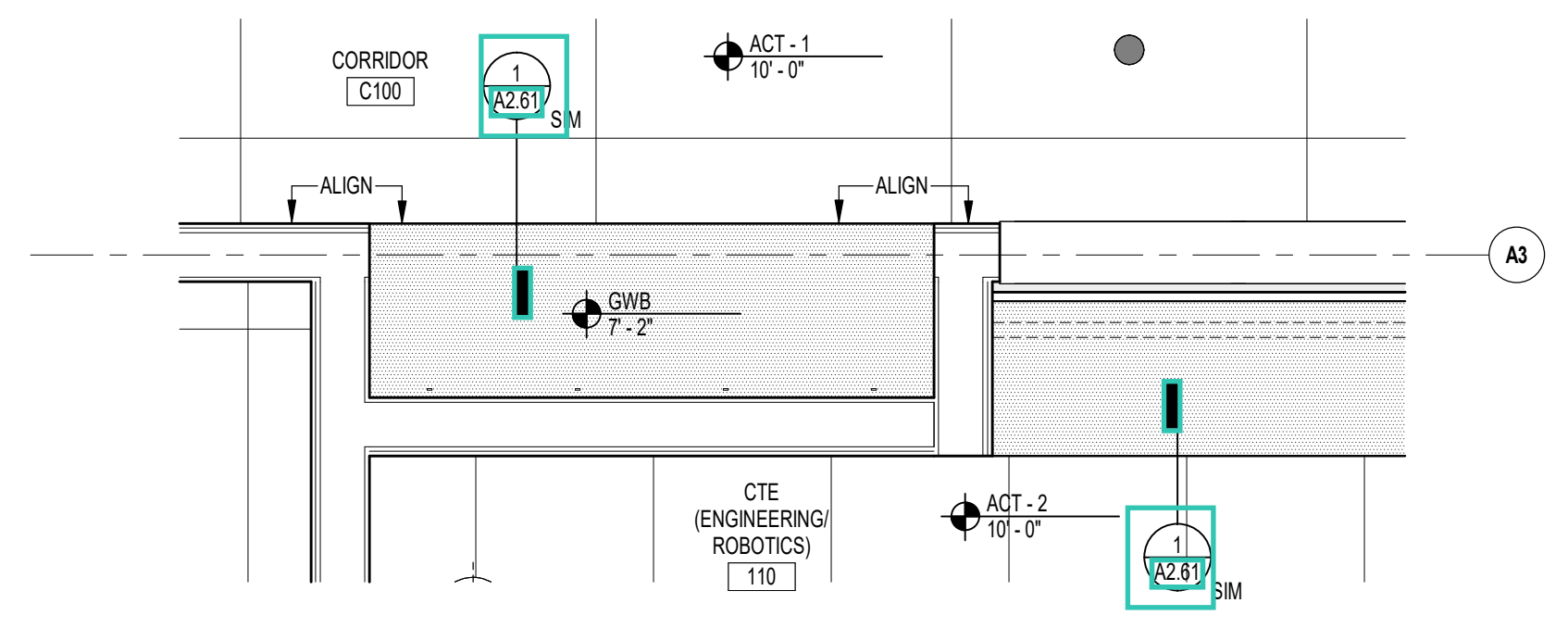

6 ENLARGED CLASSROOM ENTRY RCP  
1/2" = 1'-0"

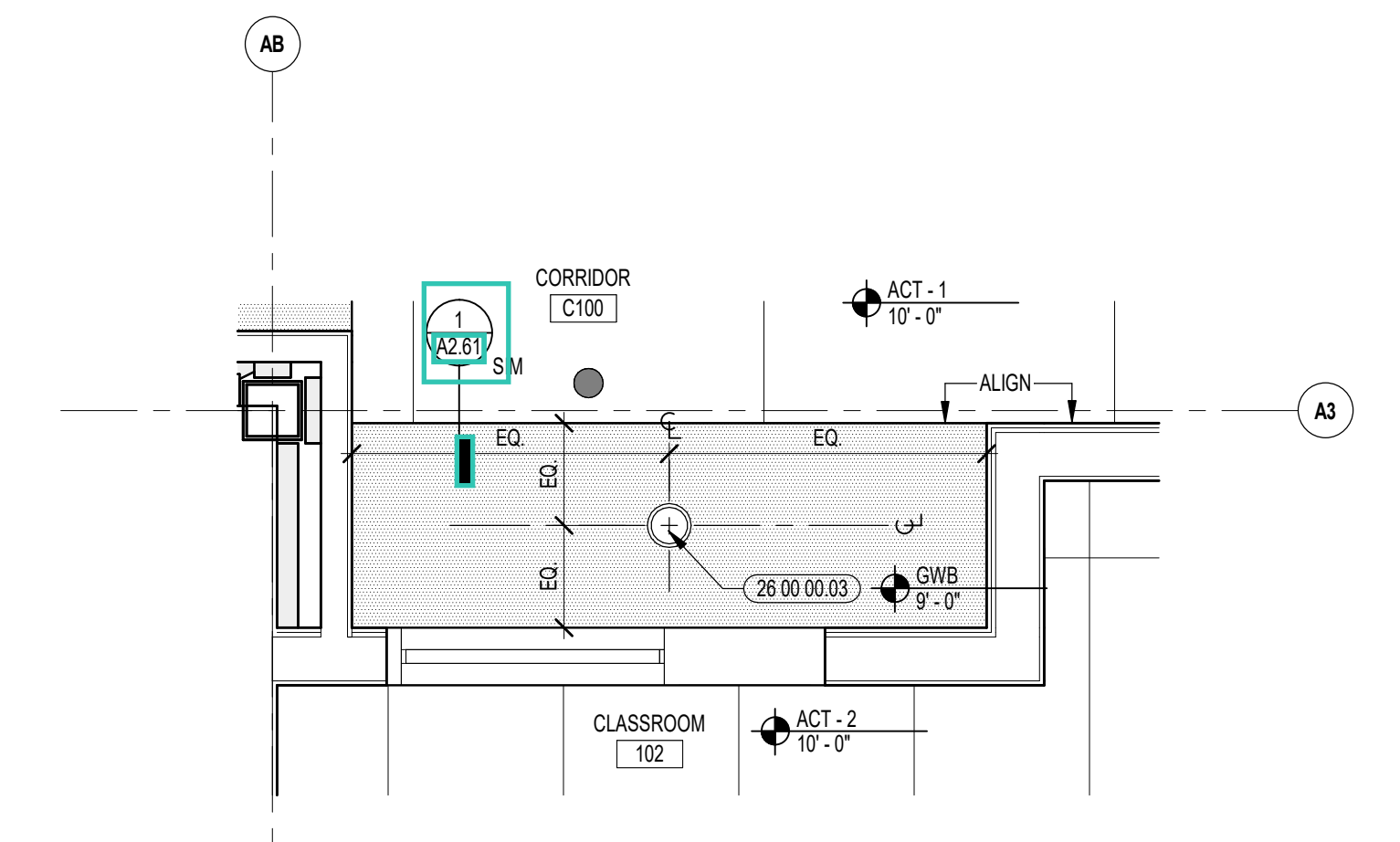

5 ENLARGED CLASSROOM ENTRY RCP  
1/2" = 1'-0"

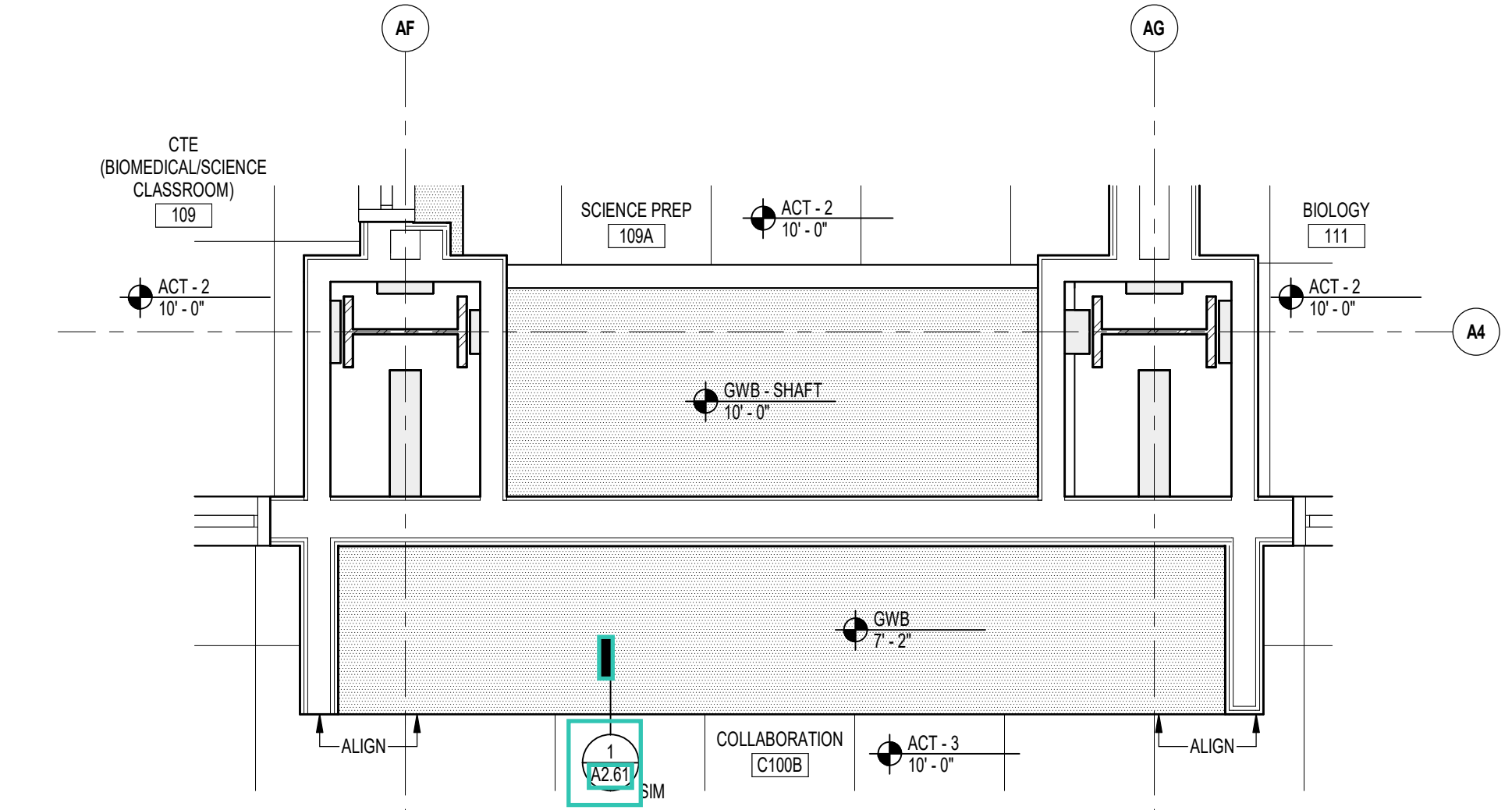

4 ENLARGED CLASSROOM ENTRY RCP  
1/2" = 1'-0"

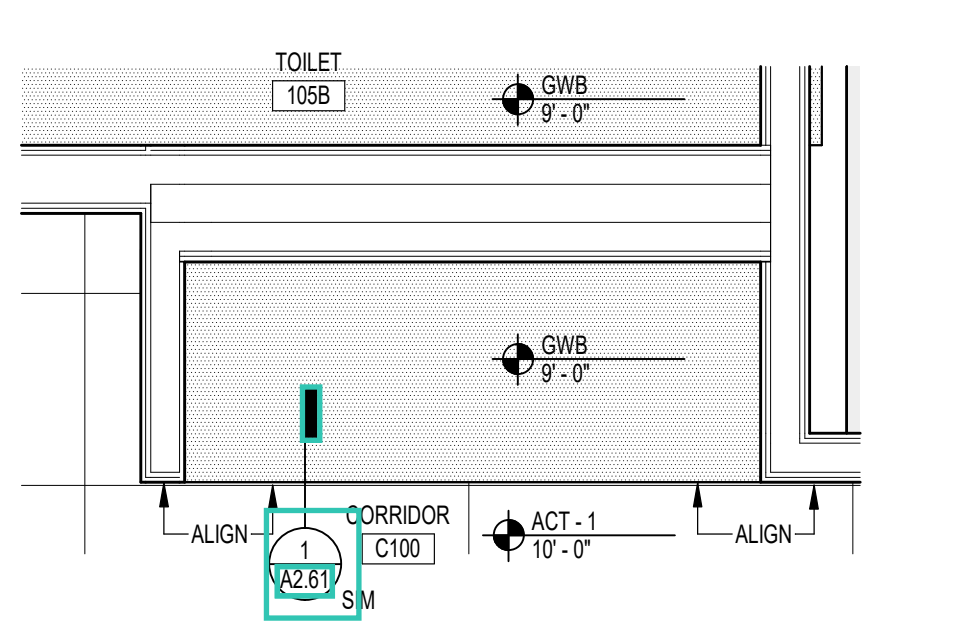

3 ENLARGED CLASSROOM ENTRY RCP  
1/2" = 1'-0"

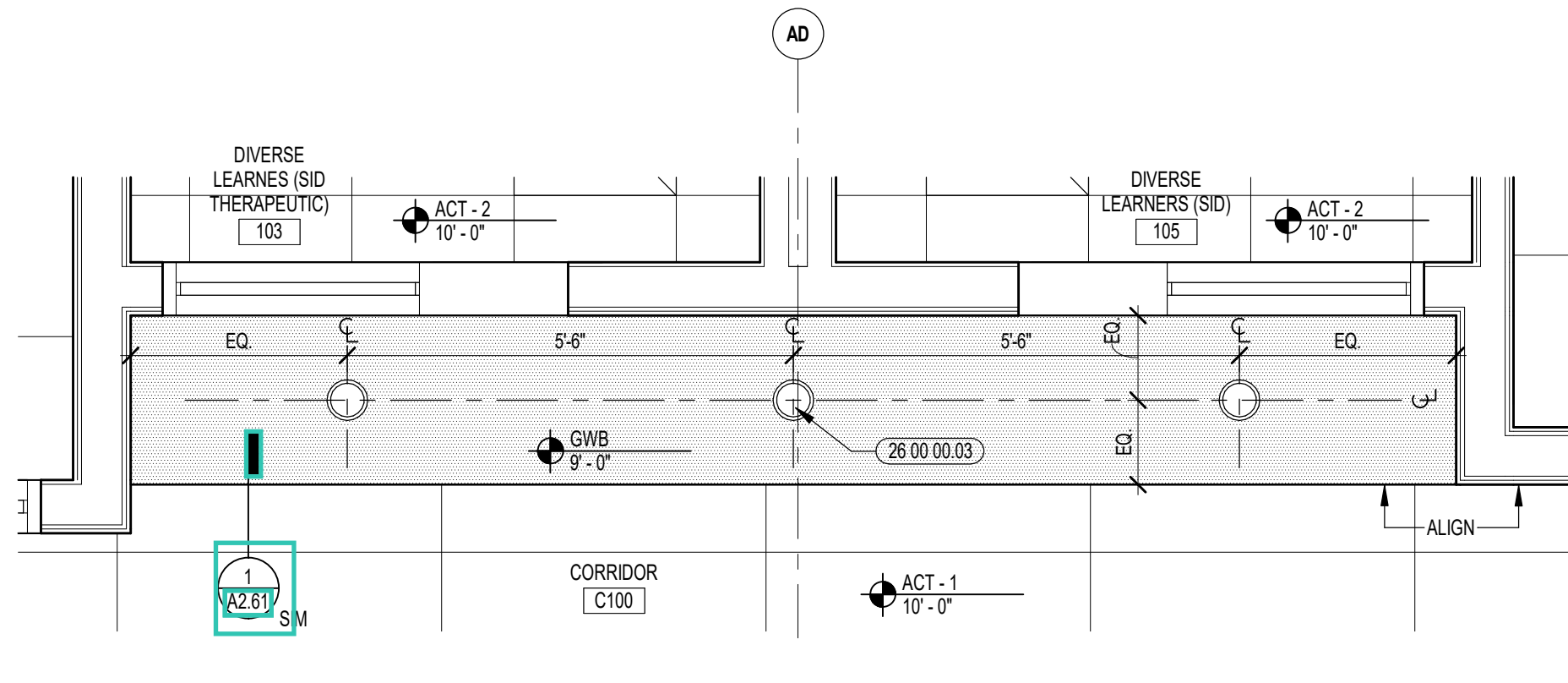

2 ENLARGED CLASSROOM ENTRY RCP  
1/2" = 1'-0"

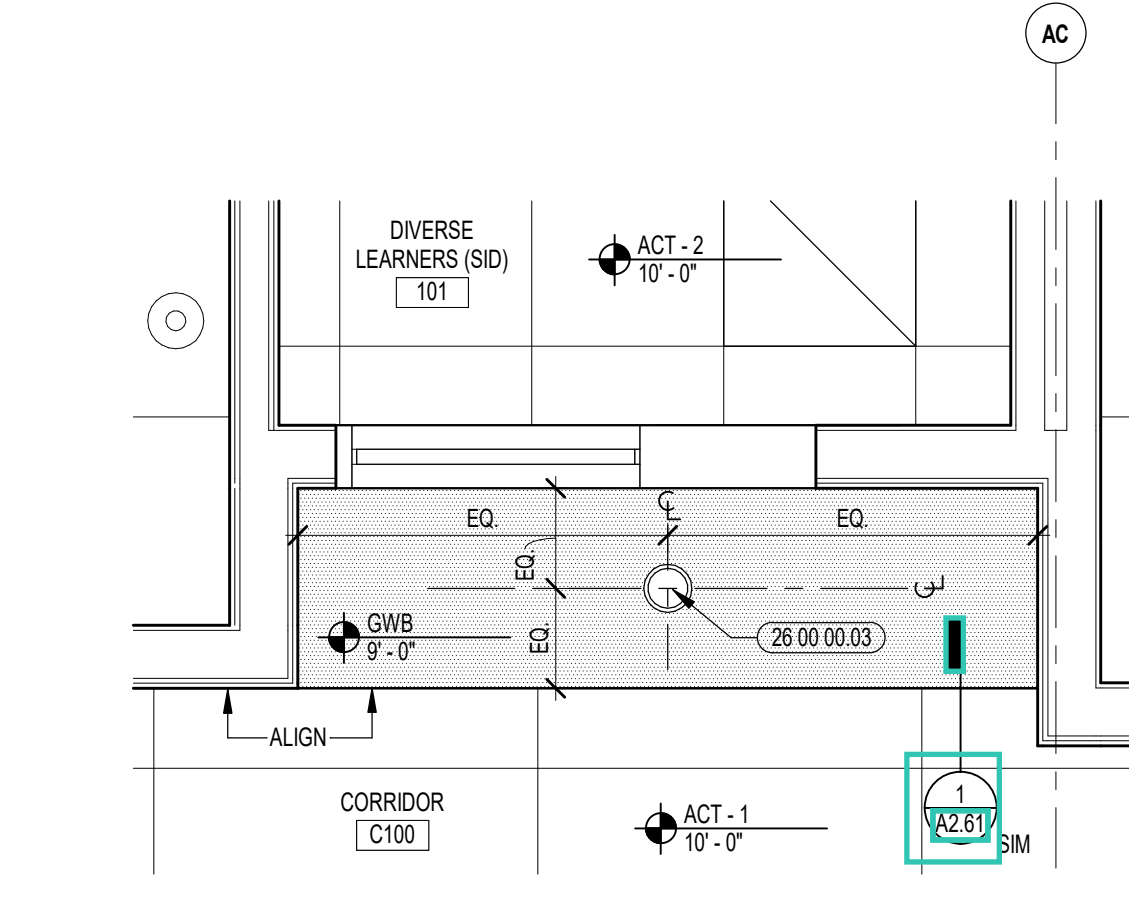

1 ENLARGED CLASSROOM ENTRY RCP  
1/2" = 1'-0"

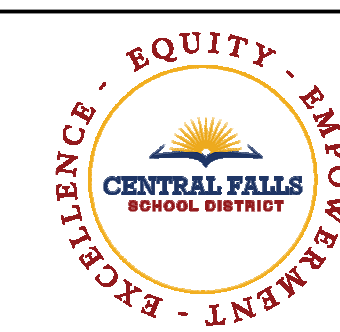

CENTRAL FALLS HIGH SCHOOL  
10 HIGGINSON AVE, CENTRAL FALLS, RI

KEYNOTE LEGEND:

REFLECTED CEILING PLAN LEGEND:

	DAYLIGHT SENSOR - SEE ELEC		OCCUPANCY SENSOR - SEE ELEC
	SPEAKER - SEE TECHNOLOGY		CAMERA - SEE TECHNOLOGY
	ACCESS PANEL - SEE MEPPF		SPRINKLER HEAD - SEE FIRE PROTEC.
	SUPPLY - SEE MECH		RETURN - SEE MECH
	RADIANT PANEL - SEE MECH		VOICE LIFT SYSTEM - SEE TECHNOLOGY
LIGHTING FIXTURES - SEE ELECTRICAL			
	RECESSED DOWNLIGHTS (HEIGHT AS NOTED)		TYPICAL PENDENTS (HEIGHT AS NOTED)
	RECESSED LINEAR LIGHTS (HEIGHT AS NOTED)		RING PENDENTS (HEIGHT AS NOTED)
	RECESSED TROFFER (HEIGHT AS NOTED)		LINEAR PENDENT (HEIGHT AS NOTED)
	TRACK		WALL SCONCE
	STRIP		STAGE
MATERIALS (ACT GRID SIZES VARY BY TYPE - REF. SPECIFICATIONS)			
	GWB SOFFIT		ACT
	MDF SOFFIT		ACT (WOOD LOOK)
	WOOD SOFFIT		ACT (WOOD GRILLE)
	ACOUSTIC PANEL - ABSORPTIVE		ACT (METAL LOOK)
	ACOUSTIC PANEL - REFLECTIVE		ACT (SEAMLESS)

GENERAL NOTES:

- ALL CEILING MOUNTED ITEMS INCLUDING SPRINKLER HEADS, SMOKE DETECTORS, SPEAKERS, VIDEO, WIRELESS ACCESS POINTS AND RECESSED DOWN LIGHTS, PLACED IN A 2'X2' CEILING TILE ARE TO BE ON CENTERLINE OF 2'-0" DIMENSION AND TO BE AT 1'-0" OFF EITHER END OR IN THE EXACT CENTER OF THE 4'-0" DIMENSION.
- ALL CEILING MOUNTED ITEMS INCLUDING SPRINKLER HEADS, SMOKE DETECTORS, SPEAKERS, VIDEO, WIRELESS ACCESS POINTS AND RECESSED DOWN LIGHTS PLACED IN A 2'X2' CEILING TILE TO BE CENTERED IN THE EXACT CENTER OF THE TILE.
- ALL SUPPLY GRILLES, RETURN/REGISTERS, SPRINKLER HEADS, SMOKE DETECTORS, LIGHTS, SPEAKERS, VIDEO, WIRELESS ACCESS POINTS AND EXIT SIGNS TO BE LOCATED ON COORDINATION DRAWINGS. FINAL PLACEMENT TO BE APPROVED BY ARCHITECT.
- THE EXACT LOCATION OF LINEAR PENDENT LIGHT FIXTURES IN ALIGNMENT WITH TRACK OR MARKER BOARDS SHOULD BE COORDINATED IN FIELD. SURROUNDING ACT TILES SHALL BE CUT ACCORDINGLY. GC TO COORDINATE.
- DIVISION 08216, 082913, 092123 AND 078100 REFER TO DRAWINGS G0 02, G0 03, AND G0 04 FOR ROOMS (AREAS) THAT ARE REQUIRED TO HAVE FIRE RATED CEILING / FLOOR AND WALL ASSEMBLIES.
- WHEN NOT INSTALLED IN WHITE ACT, CONCEALED SPRINKLER HEAD COVERS SHALL BE PAINTED TO MATCH CEILING CONDITION / COLOR, U.N.O.
- ACOUSTICAL CEILING FILED SUB-CONTRACTOR IS TO THOROUGHLY COORDINATE EQUIPMENT, DEVICES, ACCESS PANELS, AND SPRINKLER HEADS NOTED ON THE FIRE PROTECTION DRAWINGS, ELECTRICAL DRAWINGS, MECHANICAL DRAWINGS, AND TECHNOLOGY DRAWINGS.

100% CONSTRUCTION DOCUMENTS

KEY PLAN NORTH ARROW

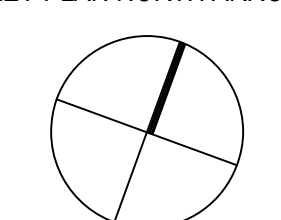

KEYPLAN

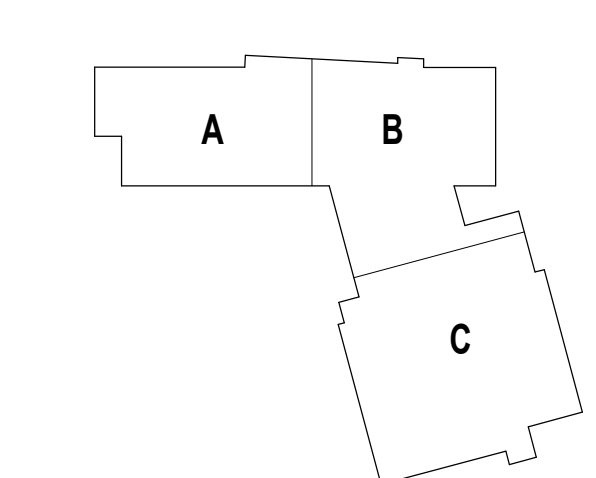

DRAWING NAME:

ENLARGED REFLECTED CEILING PLANS

DRAWN BY:	NA / MS
REVIEWED BY:	CHR / KK
SCALE:	AS INDICATED   DRAWING NUMBER:
JOB NO.:	2202.02
DATE:	OCTOBER 13, 2023
<b>A2.52</b>	

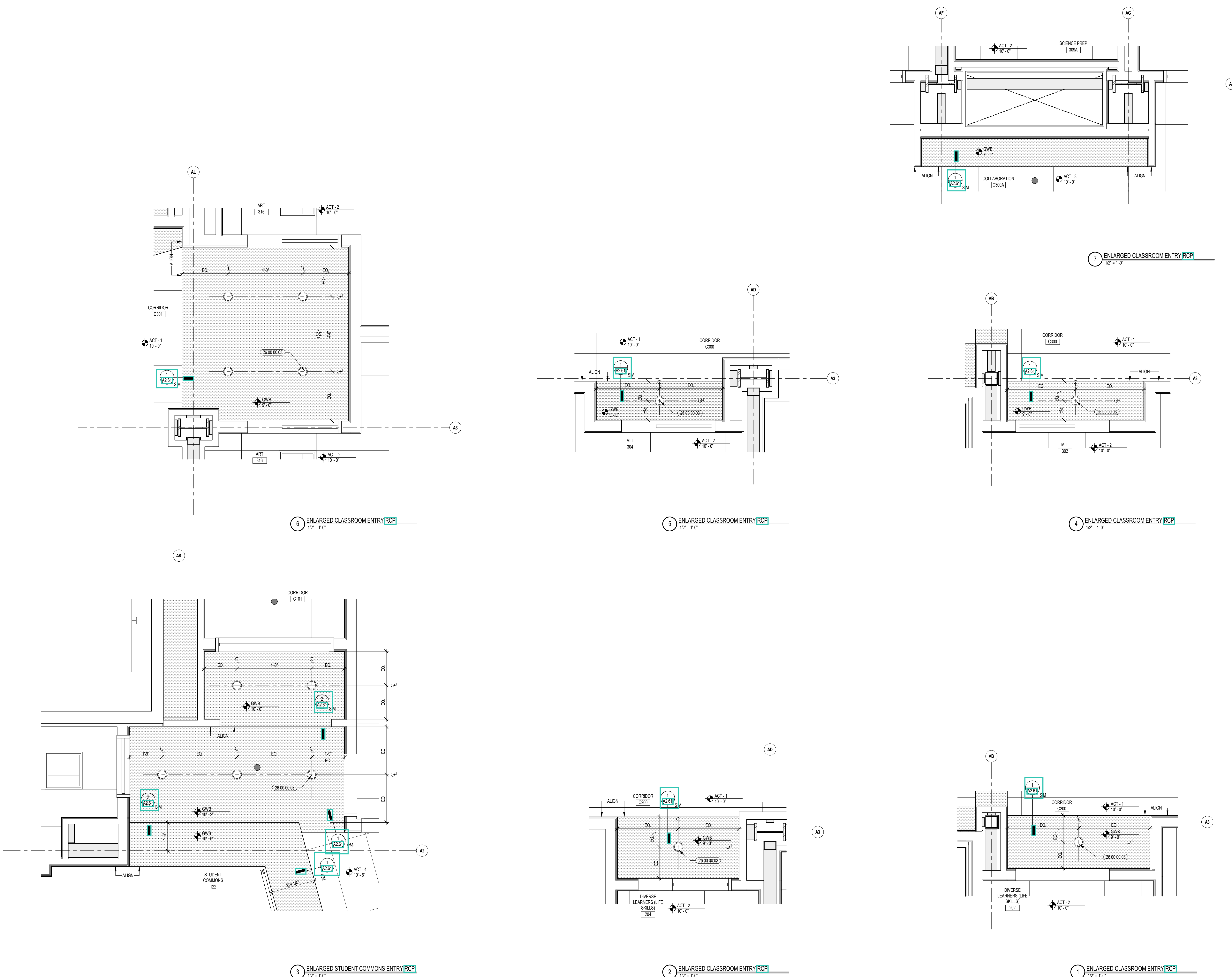



CENTRAL FALLS HIGH SCHOOL  
10 HIGGINSON AVE, CENTRAL FALLS, RI

Copyright © 2023, A3 Architects, Inc.

**KEYNOTE LEGEND:**

**REFLECTED CEILING PLAN LEGEND:**

	DAYLIGHT SENSOR - SEE ELEC		OCCUPANCY SENSOR - SEE ELEC
	SPEAKER - SEE TECHNOLOGY		CAMERA - SEE TECHNOLOGY
	ACCESS PANEL - SEE MEPPF		SPRINKLER HEAD - SEE FIRE PROTEC.
	SUPPLY - SEE MECH		RETURN - SEE MECH
	RADIANT PANEL - SEE MECH		VOICE LIFT SYSTEM - SEE TECHNOLOGY
<b>LIGHTING FIXTURES - SEE ELECTRICAL</b>			
	RECESSED DOWNLIGHTS (HEIGHT AS NOTED)		TYPICAL PENDENTS (HEIGHT AS NOTED)
	RECESSED LINEAR LIGHTS (HEIGHT AS NOTED)		RING PENDENTS (HEIGHT AS NOTED)
	RECESSED TROFFER (HEIGHT AS NOTED)		LINEAR PENDENT (HEIGHT AS NOTED)
	TRACK		WALL SCONCE
	STRIP		STAGE
<b>MATERIALS (ACT GRID SIZES VARY BY TYPE - REF. SPECIFICATIONS)</b>			
	GWB SOFFIT		ACT
	MDF SOFFIT		ACT (WOOD LOOK)
	WOOD SOFFIT		ACT (WOOD GRILLE)
	ACOUSTIC PANEL - ABSORPTIVE		ACT (METAL LOOK)
	ACOUSTIC PANEL - REFLECTIVE		ACT (SEAMLESS)

**GENERAL NOTES:**

- ALL CEILING MOUNTED ITEMS INCLUDING SPRINKLER HEADS, SMOKE DETECTORS, SPEAKERS, VIDEO, WIRELESS ACCESS POINTS AND RECESSED DOWN LIGHTS PLACED IN A 2'X2' CEILING TILE ARE TO BE ON CENTERLINE OF 2'-0" DIMENSION AND TO BE AT 1'-0" OFF EITHER END OR IN THE EXACT CENTER OF THE 4'-0" DIMENSION.
- ALL CEILING MOUNTED ITEMS INCLUDING SPRINKLER HEADS, SMOKE DETECTORS, SPEAKERS, VIDEO, WIRELESS ACCESS POINTS AND RECESSED DOWN LIGHTS PLACED IN A 2'X2' CEILING TILE TO BE CENTERED IN THE EXACT CENTER OF THE TILE.
- ALL SUPPLY GRILLES, RETURN/REGISTERS, SPRINKLER HEADS, SMOKE DETECTORS, LIGHTS, SPEAKERS, VIDEO, WIRELESS ACCESS POINTS AND EXIT SIGNS TO BE LOCATED ON COORDINATION DRAWINGS. FINAL PLACEMENT TO BE APPROVED BY ARCHITECT.
- THE EXACT LOCATION OF LINEAR PENDENT LIGHT FIXTURES IN ALIGNMENT WITH TRACK OR MARKER BOARDS SHOULD BE COORDINATED IN FIELD. SURROUNDING ACT TILES SHALL BE CUT ACCORDINGLY. GC TO COORDINATE.
- DIVISION 06216, 06213, 06212 AND 078100 REFER TO DRAWINGS G6 02, G6 03, AND G6 04 FOR ROOMS (AREAS) THAT ARE REQUIRED TO HAVE FIRE RATED CEILING / FLOOR AND WALL ASSEMBLIES.
- WHEN NOT INSTALLED IN WHITE ACT, CONCEALED SPRINKLER HEAD COVERS SHALL BE PAINTED TO MATCH CEILING CONDITION / COLOR, U.N.O.
- ACOUSTICAL CEILING FILED SUB-CONTRACTOR IS TO THOROUGHLY COORDINATE EQUIPMENT, DEVICES, ACCESS PANELS, AND SPRINKLER HEADS NOTED ON THE FIRE PROTECTION DRAWINGS, ELECTRICAL DRAWINGS, MECHANICAL DRAWINGS, AND TECHNOLOGY DRAWINGS.

**100% CONSTRUCTION DOCUMENTS**

KEY PLAN NORTH ARROW

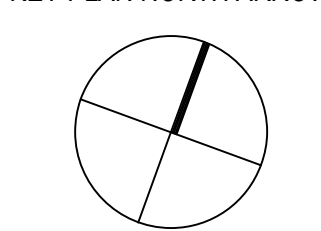

KEYPLAN

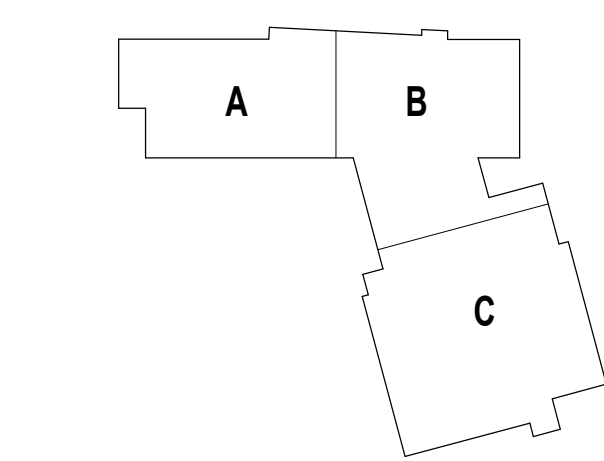

DRAWING NAME:

**ENLARGED REFLECTED CEILING PLANS**

DRAWN BY: NA / MS

REVIEWED BY: CHR / KK

SCALE: AS INDICATED | DRAWING NUMBER:

JOB NO.: 2202.02

DATE: OCTOBER 13, 2023

**A2.53**

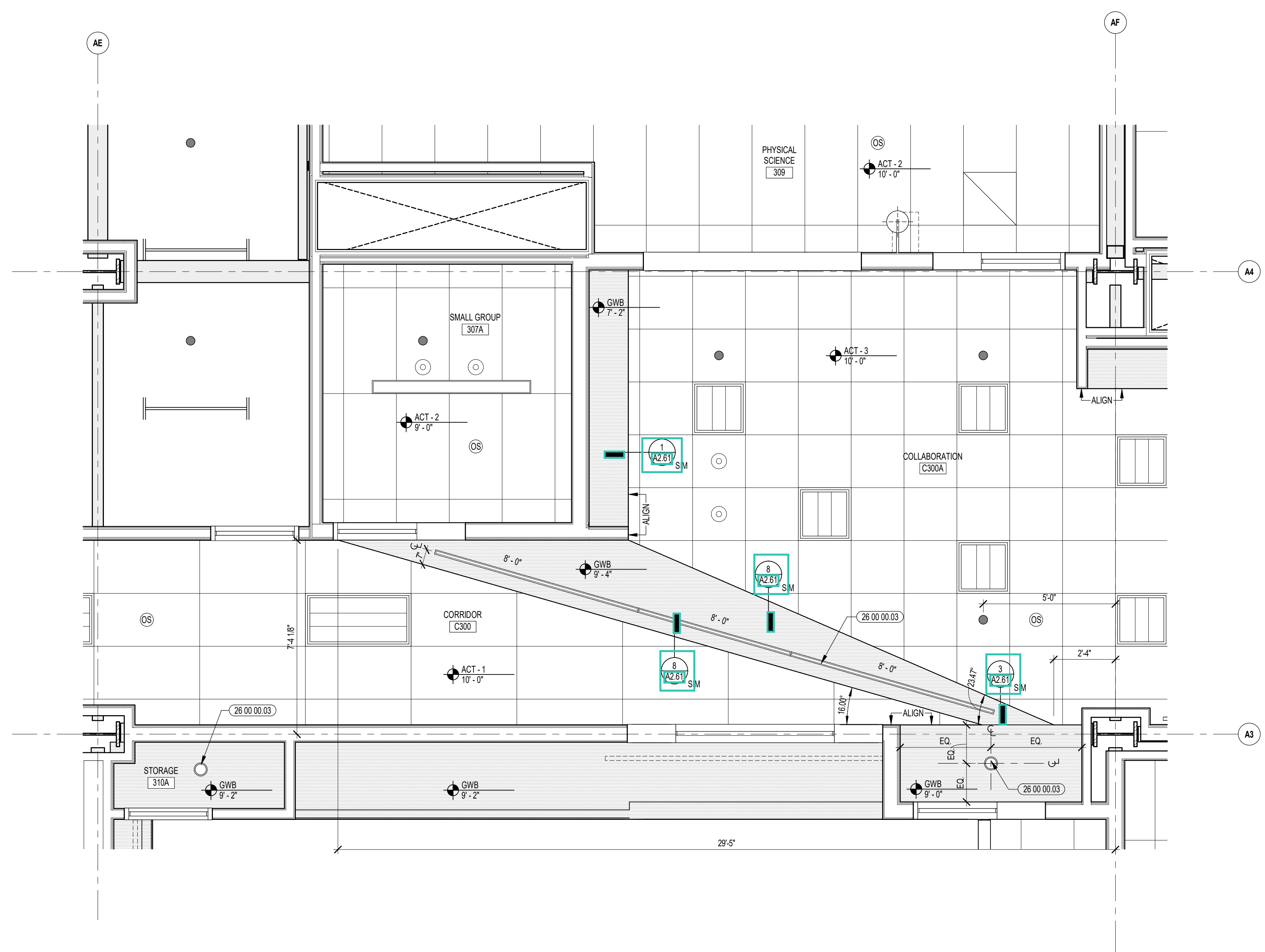

2 ENLARGED CORRIDOR RCP  
3/8" = 1'-0"

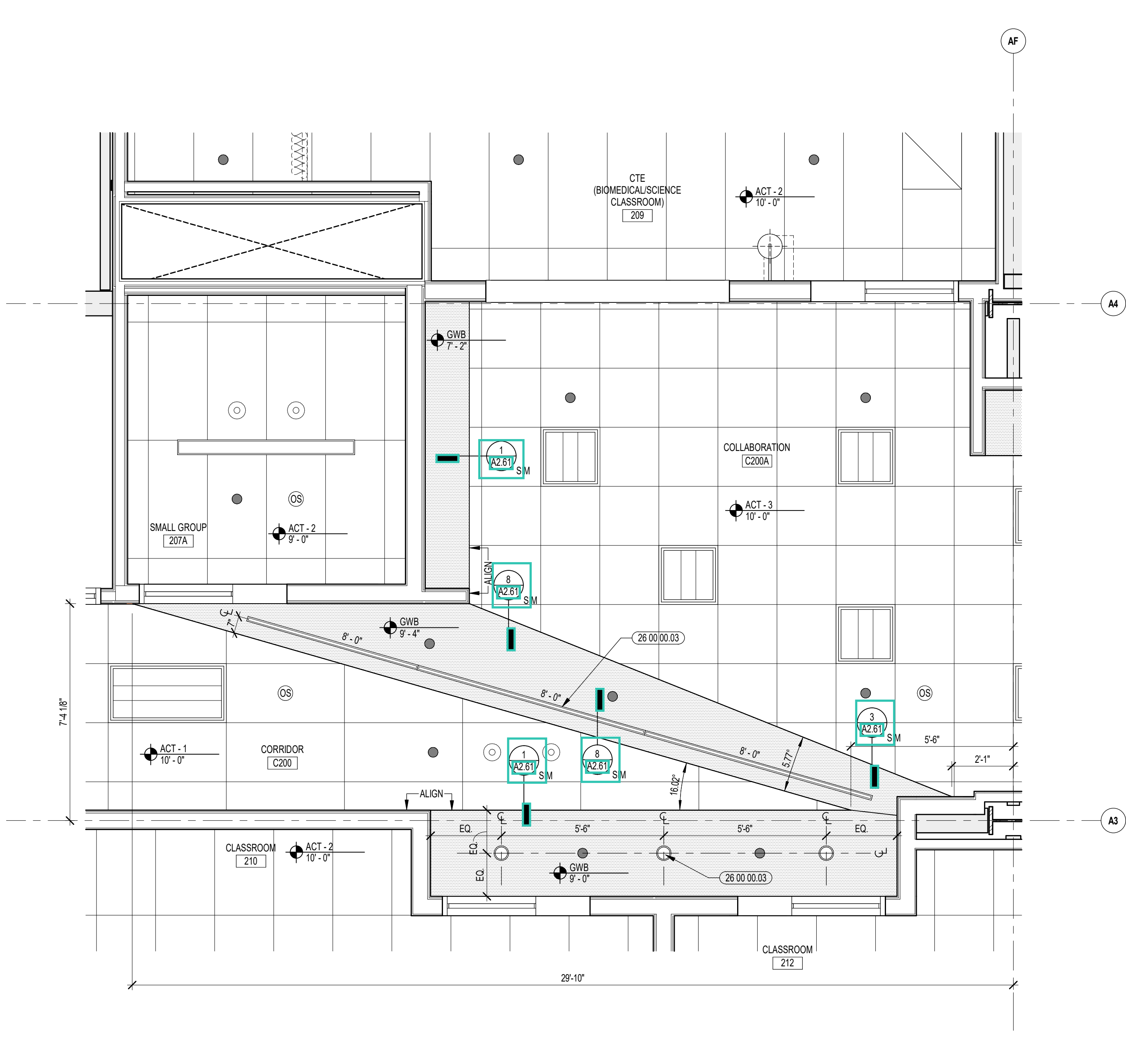

1 ENLARGED CORRIDOR RCP  
3/8" = 1'-0"

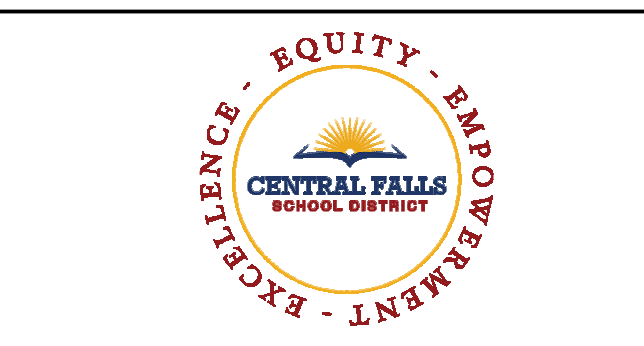

CENTRAL FALLS HIGH SCHOOL  
10 HIGGINSON AVE, CENTRAL FALLS, RI

KEYNOTE LEGEND:

**REFLECTED CEILING PLAN LEGEND:**

	DAYLIGHT SENSOR - SEE ELEC		OCCUPANCY SENSOR - SEE ELEC
	SPEAKER - SEE TECHNOLOGY		CAMERA - SEE TECHNOLOGY
	ACCESS PANEL - SEE MEPPF		SPRINKLER HEAD - SEE FIRE PROTEC.
	SUPPLY - SEE MECH		RETURN - SEE MECH
	RADIANT PANEL - SEE MECH		VOICE LIFT SYSTEM - SEE TECHNOLOGY
	LIGHTING FIXTURES - SEE ELECTRICAL		TYPICAL PENDENTS (HEIGHT AS NOTED)
	RECESSED DOWNLIGHTS		RING PENDENTS (HEIGHT AS NOTED)
	LINEAR LIGHTS		LINEAR PENDENT (HEIGHT AS NOTED)
	RECESSED TROFFER		WALL SCONCE
	TRACK		STAGE
	STRIP		GWB SOFFIT
	MATERIALS (ACT GRID SIZES VARY BY TYPE - REF. SPECIFICATIONS)		ACT
	WOOD SOFFIT		ACT (WOOD LOOK)
	ACOUSTIC PANEL - ABSORPTIVE		ACT (WOOD GRILLE)
	ACOUSTIC PANEL - REFLECTIVE		ACT (METAL LOOK)
			ACT (SEAMLESS)

**GENERAL NOTES:**

- ALL CEILING MOUNTED ITEMS INCLUDING SPRINKLER HEADS, SMOKE DETECTORS, SPEAKERS, VIDEO, WIRELESS ACCESS POINTS AND RECESSED DOWN LIGHTS, PLACED IN A 2'X2' CEILING TILE ARE TO BE ON CENTERLINE OF 2'-0" DIMENSION AND TO BE AT 1'-0" OFF EITHER END OR IN THE EXACT CENTER OF THE 4'-0" DIMENSION.
- ALL CEILING MOUNTED ITEMS INCLUDING SPRINKLER HEADS, SMOKE DETECTORS, SPEAKERS, VIDEO, WIRELESS ACCESS POINTS AND RECESSED DOWN LIGHTS PLACED IN A 2'X2' CEILING TILE TO BE CENTERED IN THE EXACT CENTER OF THE TILE.
- ALL SUPPLY GRILLES, RETURN/REGISTERS, SPRINKLER HEADS, SMOKE DETECTORS, LIGHTS, SPEAKERS, VIDEO, WIRELESS ACCESS POINTS AND EXIT SIGNS TO BE LOCATED ON COORDINATION DRAWINGS. FINAL PLACEMENT TO BE APPROVED BY ARCHITECT.
- THE EXACT LOCATION OF LINEAR PENDENT LIGHT FIXTURES IN ALIGNMENT WITH TRACK OR MARKER BOARDS SHOULD BE COORDINATED IN FIELD. SURROUNDING ACT TILES SHALL BE CUT ACCORDINGLY. GC TO COORDINATE.
- DIVISION 06216, 06213, 06212 AND 078100 REFER TO DRAWINGS G0 02, G0 03, AND G0 04 FOR ROOMS (AREAS) THAT ARE REQUIRED TO HAVE FIRE RATED CEILING / FLOOR AND WALL ASSEMBLIES.
- WHEN NOT INSTALLED IN WHITE ACT, CONCEALED SPRINKLER HEAD COVERS SHALL BE PAINTED TO MATCH CEILING CONDITION / COLOR, U.N.O.
- ACOUSTICAL CEILING FILED SUB-CONTRACTOR IS TO THOROUGHLY COORDINATE EQUIPMENT, DEVICES, ACCESS PANELS, AND SPRINKLER HEADS NOTED ON THE FIRE PROTECTION DRAWINGS, ELECTRICAL DRAWINGS, MECHANICAL DRAWINGS, AND TECHNOLOGY DRAWINGS.

**100% CONSTRUCTION DOCUMENTS**

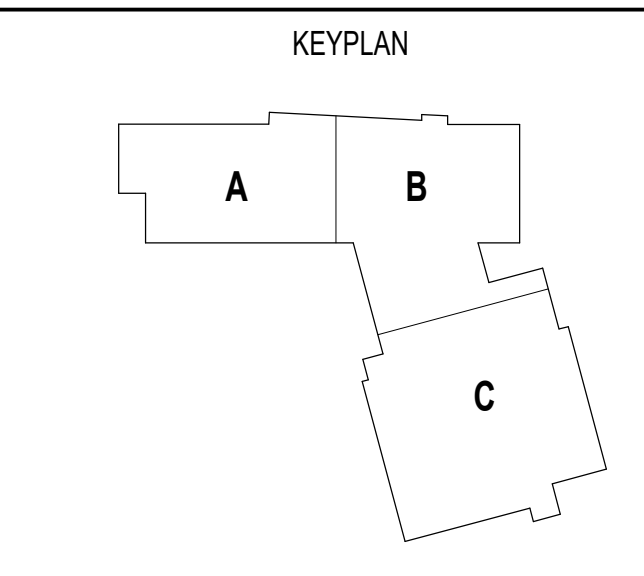
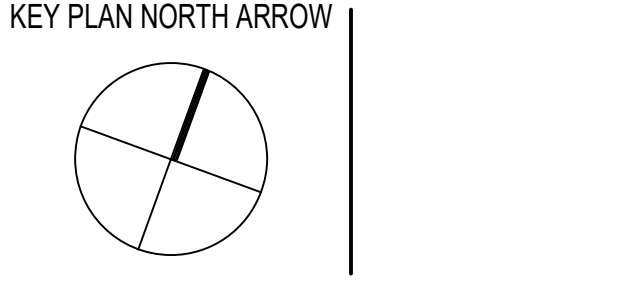

DRAWING NAME:

**ENLARGED REFLECTED CEILING PLANS**

DRAWN BY: NA / MS  
 REVIEWED BY: CHR / KK  
 SCALE: AS INDICATED / DRAWING NUMBER:  
 JOB NO.: 2202.02  
 DATE: OCTOBER 13, 2023 **A2.54**

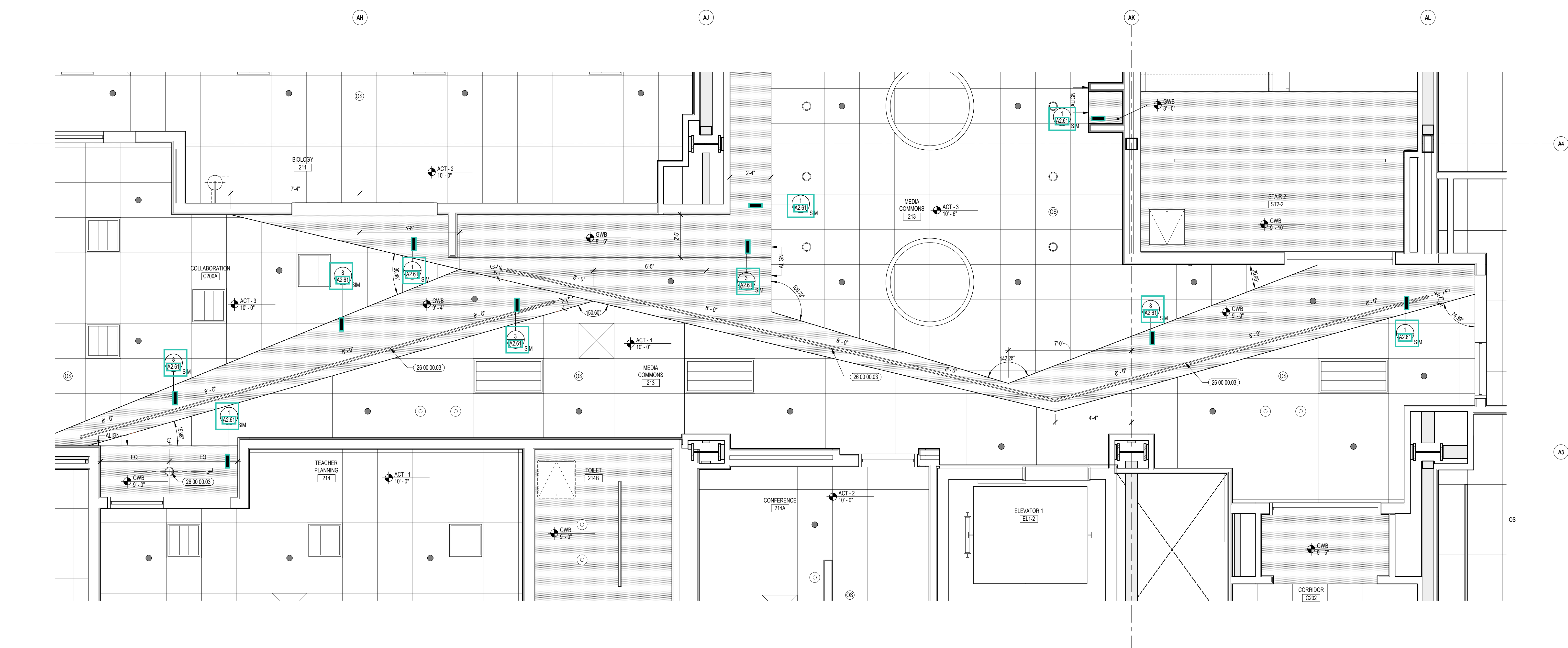

2 ENLARGED CORRIDOR RCP  
3/8" = 1'-0"

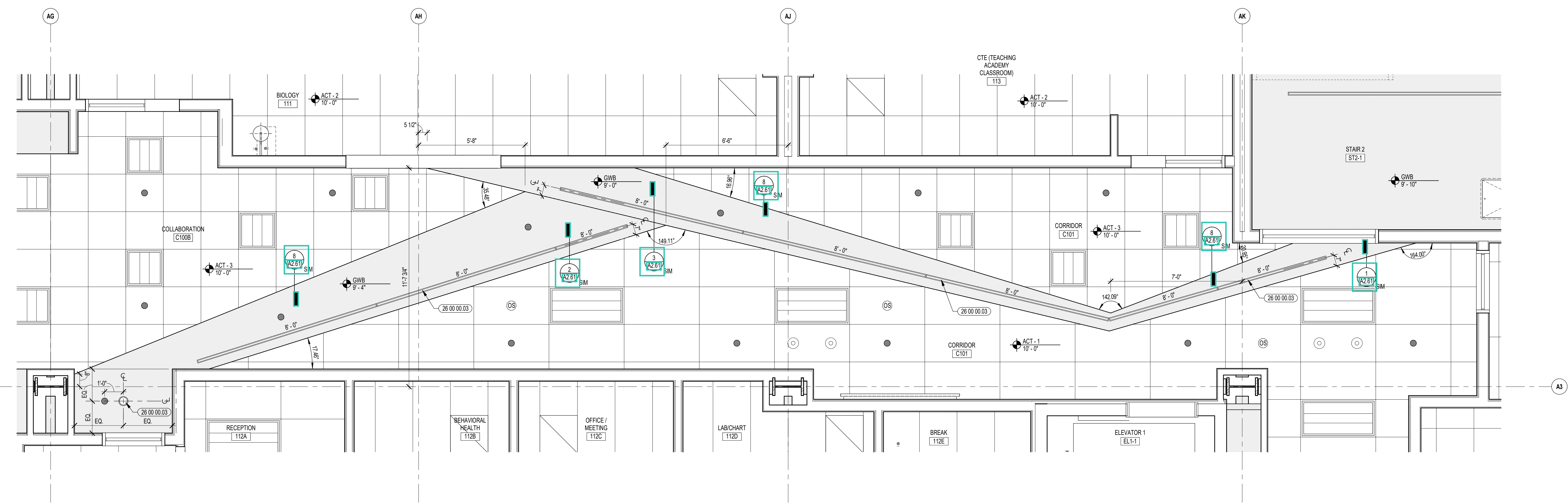

1 ENLARGED CORRIDOR RCP  
3/8" = 1'-0"

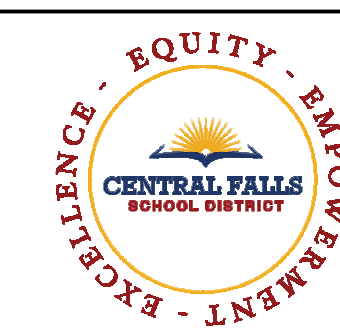

CENTRAL FALLS HIGH SCHOOL  
10 HIGGINSON AVE, CENTRAL FALLS, RI

**KEYNOTE LEGEND:**

**REFLECTED CEILING PLAN LEGEND:**

⊙	DAYLIGHT SENSOR - SEE ELEC	⊙	OCCUPANCY SENSOR - SEE ELEC
⊙	SPEAKER - SEE TECHNOLOGY	⊙	CAMERA - SEE TECHNOLOGY
⊙	ACCESS PANEL - SEE MEPPF	⊙	SPRINKLER HEAD - SEE FIRE PROTEC
⊙	SUPPLY - SEE MECH	⊙	RETURN - SEE MECH
⊙	RADIANT PANEL - SEE MECH	⊙	VOICE LEFT SYSTEM - SEE TECHNOLOGY
⊙	RECESSED DOWNLIGHTS (HEIGHT AS NOTED)	⊙	TYPICAL PENDENTS (HEIGHT AS NOTED)
⊙	RECESSED LINEAR LIGHTS (HEIGHT AS NOTED)	⊙	RING PENDENTS (HEIGHT AS NOTED)
⊙	RECESSED TROFFER	⊙	LINEAR PENDENT (HEIGHT AS NOTED)
⊙	TRACK	⊙	WALL SCONCE
⊙	STRIP	⊙	STAGE

**MATERIALS (ACT GRID SIZES VARY BY TYPE - REF. SPECIFICATIONS)**

■	GWB SOFFIT	■	ACT
■	MDF SOFFIT	■	ACT (WOOD LOOK)
■	WOOD SOFFIT	■	ACT (WOOD GRILLE)
■	ACOUSTIC PANEL - ABSORPTIVE	■	ACT (METAL LOOK)
■	ACOUSTIC PANEL - REFLECTIVE	■	ACT (SEAMLESS)

**GENERAL NOTES:**

1. ALL CEILING MOUNTED ITEMS, INCLUDING SPRINKLER HEADS, SMOKE DETECTORS, SPEAKERS, VIDEO, WIRELESS ACCESS POINTS AND RECESSED DOWN LIGHTS, PLACED IN A 2'X2' CEILING TILE ARE TO BE ON CENTERLINE OF 2'-0" DIMENSION AND TO BE AT 1'-0" OFF EITHER END OR IN THE EXACT CENTER OF THE 4'-0" DIMENSION.
2. ALL CEILING MOUNTED ITEMS INCLUDING SPRINKLER HEADS, SMOKE DETECTORS, SPEAKERS, VIDEO, WIRELESS ACCESS POINTS AND RECESSED DOWN LIGHTS PLACED IN A 2'X2' CEILING TILE TO BE CENTERED IN THE EXACT CENTER OF THE TILE.
3. ALL SUPPLY GRILLES, RETURN/REGISTERS, SPRINKLER HEADS, SMOKE DETECTORS, LIGHTS, SPEAKERS, VIDEO, WIRELESS ACCESS POINTS AND EXIT SIGNS TO BE LOCATED ON COORDINATION DRAWINGS. FINAL PLACEMENT TO BE APPROVED BY ARCHITECT.
4. THE EXACT LOCATION OF LINEAR PENDENT LIGHT FIXTURES IN ALIGNMENT WITH TRACK OR MARKER BOARDS SHOULD BE COORDINATED IN FIELD. SURROUNDING ACT TILES SHALL BE CUT ACCORDINGLY. GC TO COORDINATE.
5. DIVISION 06216, 06213, 06212 AND 078100 REFER TO DRAWINGS G0.02, G0.03, AND G0.04 FOR ROOMS (AREAS) THAT ARE REQUIRED TO HAVE FIRE RATED CEILING/FLOOR AND WALL ASSEMBLIES.
6. WHEN NOT INSTALLED IN WHITE ACT, CONCEALED SPRINKLER HEAD COVERS SHALL BE PAINTED TO MATCH CEILING CONDITION / COLOR, U.N.O.
7. ACOUSTICAL CEILING FILED SUB-CONTRACTOR IS TO THOROUGHLY COORDINATE EQUIPMENT, DEVICES, ACCESS PANELS, AND SPRINKLER HEADS NOTED ON THE FIRE PROTECTION DRAWINGS, ELECTRICAL DRAWINGS, MECHANICAL DRAWINGS, AND TECHNOLOGY DRAWINGS.

**100% CONSTRUCTION DOCUMENTS**

KEY PLAN NORTH ARROW

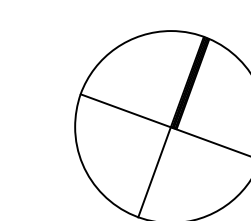

KEYPLAN

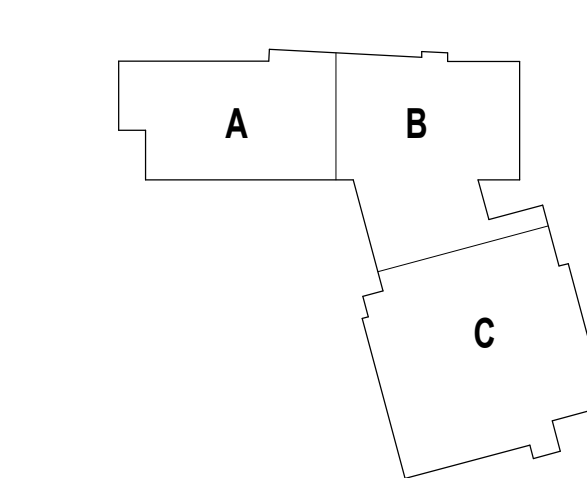

DRAWING NAME:

**ENLARGED REFLECTED CEILING PLANS**

DRAWN BY: NA / MS

REVIEWED BY: CHR / KK

SCALE: AS INDICATED | DRAWING NUMBER:

JOB NO.: 2202.02

DATE: OCTOBER 13, 2023

**A2.55**

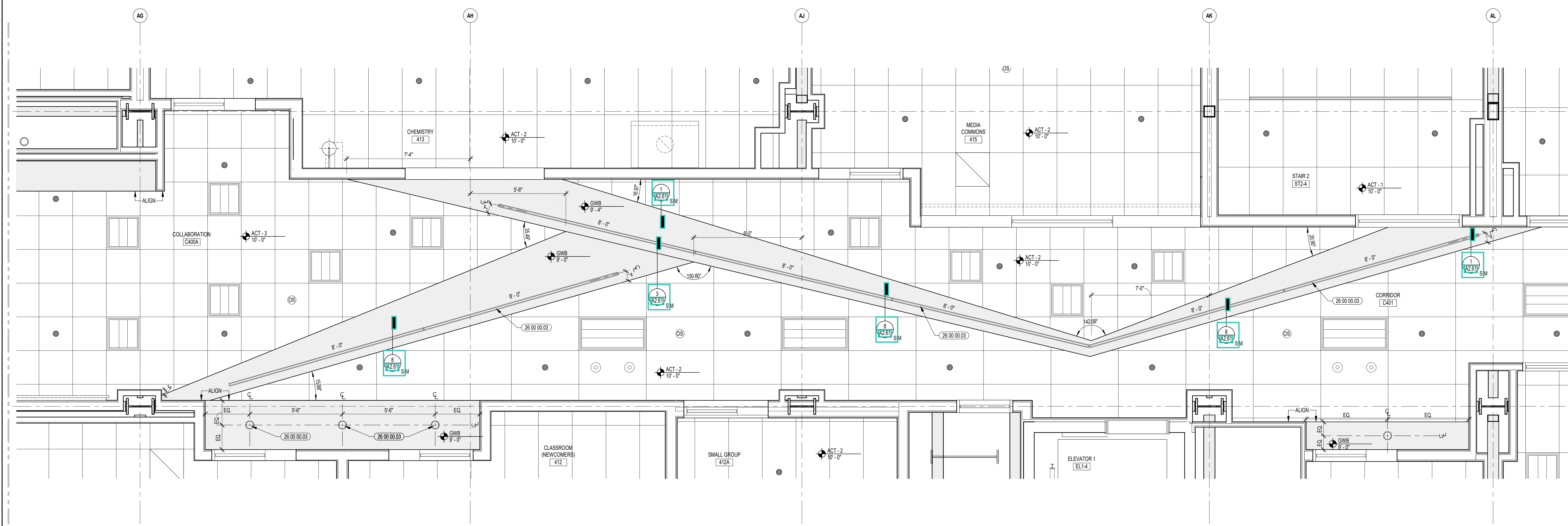

**2 ENLARGED CORRIDOR RCP**  
3/8" = 1'-0"

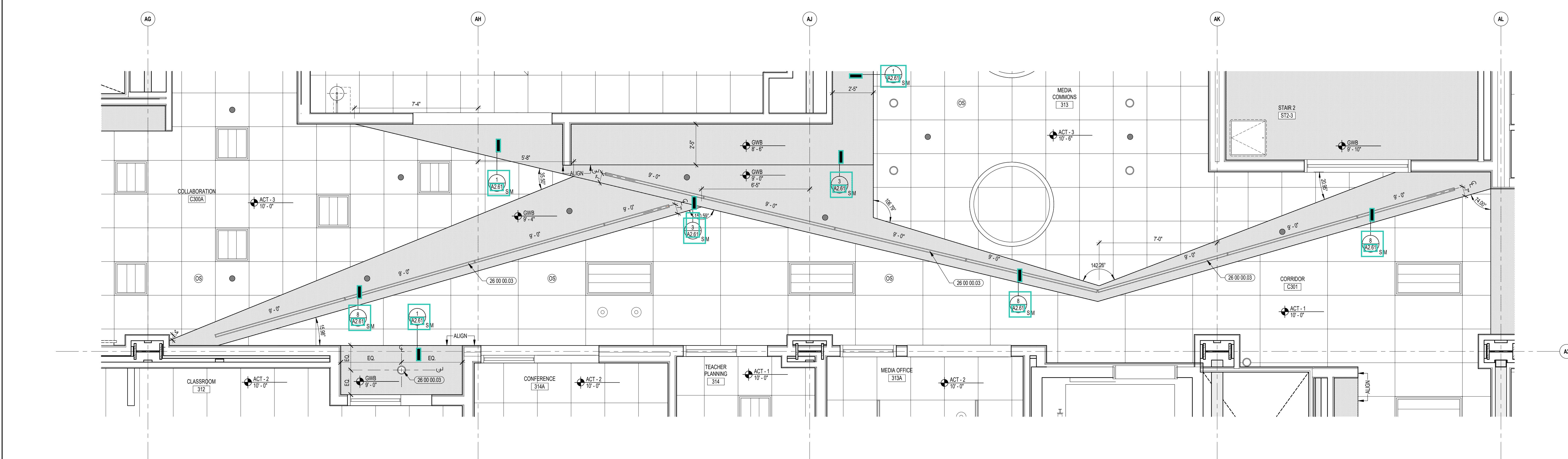

**1 ENLARGED CORRIDOR RCP**  
3/8" = 1'-0"



- 06 10 00.99 WOOD BLOCKING - SIZE AS NOTED OR DRAWN
- 07 21 00.22 GLASS FIBER ACOUSTICAL BLANKET INSULATION - MATCH DEPTH OF STUD - UNFACED
- 07 05 13.08 EXPANSION JOINT COVER - 3 INCH - INTERIOR - WALL / WALL OR CEILING / CEILING - GYPSUM BASE
- 09 21 16.12 METAL SHAFTHWALL LINER
- 09 21 16.21 GYPSUM SHAFTHWALL LINER PANEL - 1 INCH
- 09 21 16.32 GYPSUM BOARD - 5/8 INCH TYPE X - 2 LAYERS
- 09 22 16.03 METAL STUD - 3-5/8 INCH - 16 INCHES O.C. MAX
- 09 22 16.20 METAL STUD - REFER TO FLOOR PLANS FOR DEPTH
- 09 22 16.31 BOXED HEADER
- 09 22 16.51 METAL STUD BRACE
- 09 29 00.01 5/8 INCH GYPSUM BOARD - LEVEL 4 FINISH - 1 LAYER
- 09 29 00.21 5/8 INCH GYPSUM BOARD - LEVEL 4 FINISH - 3/4 RESISTANT
- 09 29 00.43 CORNER BEAD
- 09 51 00.51 ACT SUSPENSION SYSTEM
- 09 51 00.52 EDGE MOLDING SYSTEM
- 09 51 00.61 PERIMETER EDGE TRIM SYSTEM - VERTICAL PROFILE - HEIGHT AS NOTED
- 09 51 00.99 ACOUSTICAL CEILING - REFERENCE REFLECTED CEILING PLANS FOR TYPE AND HEIGHT
- 09 91 00.01 PAINT - SEE SCHEDULE
- 10 21 23.01 CURTAIN TRACK AND CURTAIN
- 23 00 00.25 RADIANT PANEL - SEE HVAC

100% CONSTRUCTION DOCUMENTS

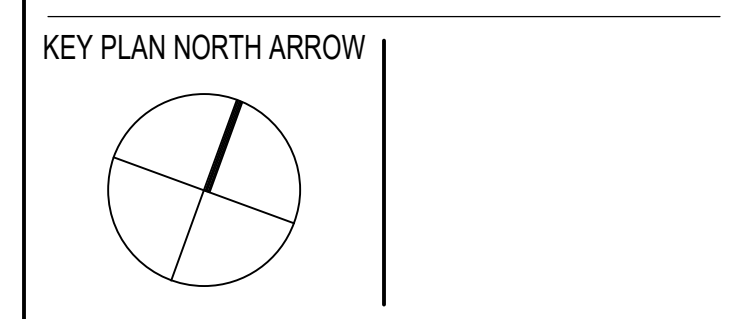

DRAWING NAME:

SOFFIT DETAILS

DRAWN BY: NA / MS / BFC  
REVIEWED BY: CHR / KK  
SCALE: AS INDICATED | DRAWING NUMBER:  
JOB NO.: 2202.02  
DATE: OCTOBER 13, 2023 **A2.61**

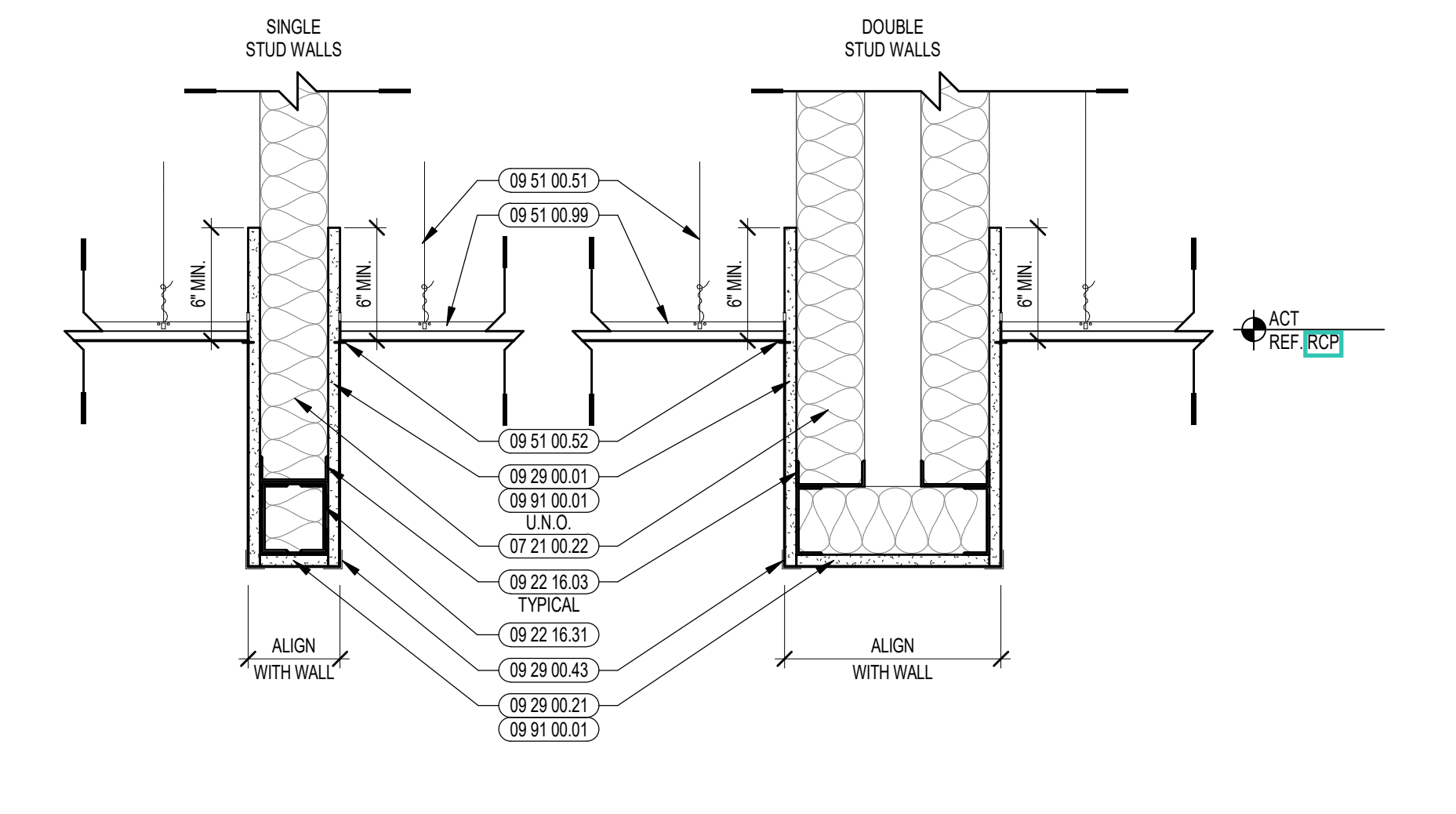

4 TYPICAL SOFFIT DETAIL @ WALL OPENING  
1/12" = 1'-0"

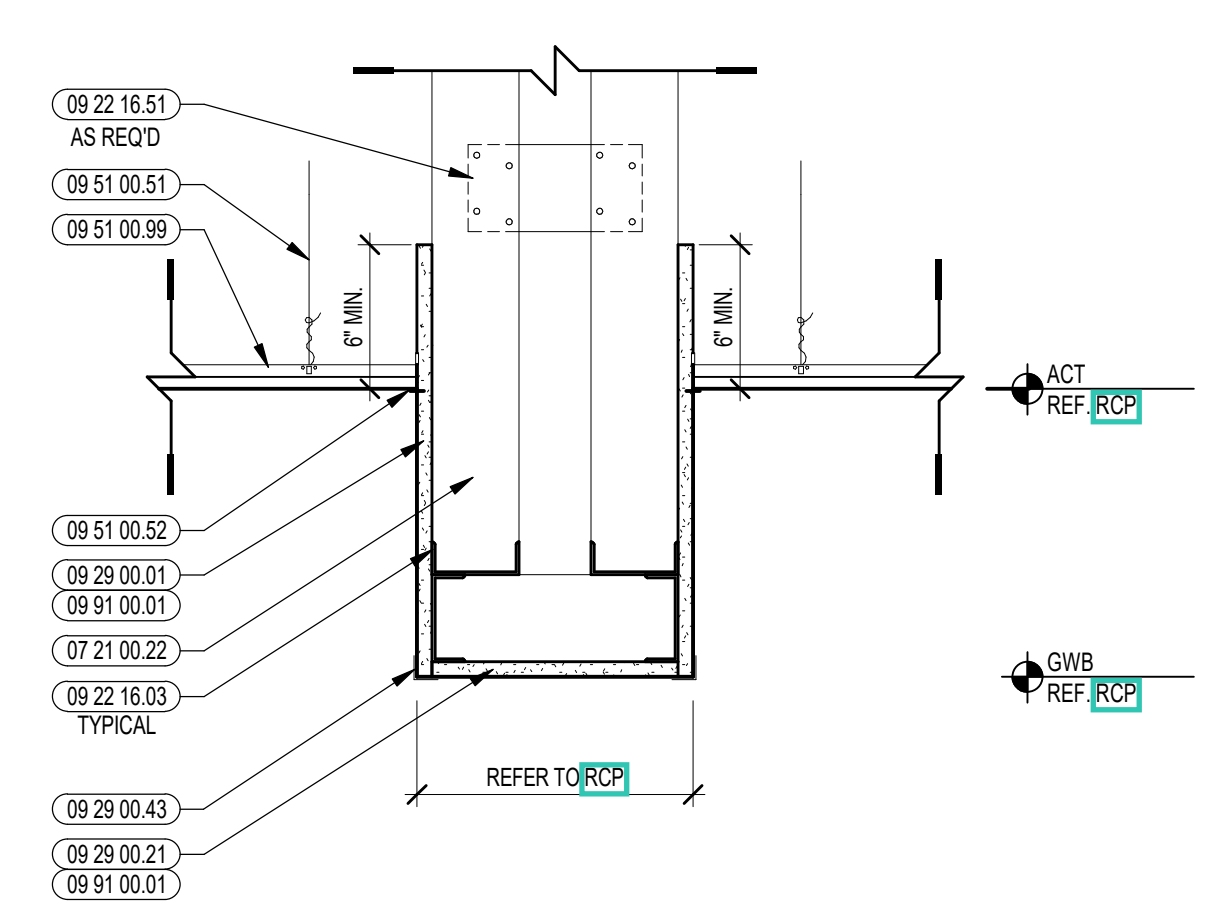

8 TYPICAL SOFFIT DETAIL  
1/12" = 1'-0"

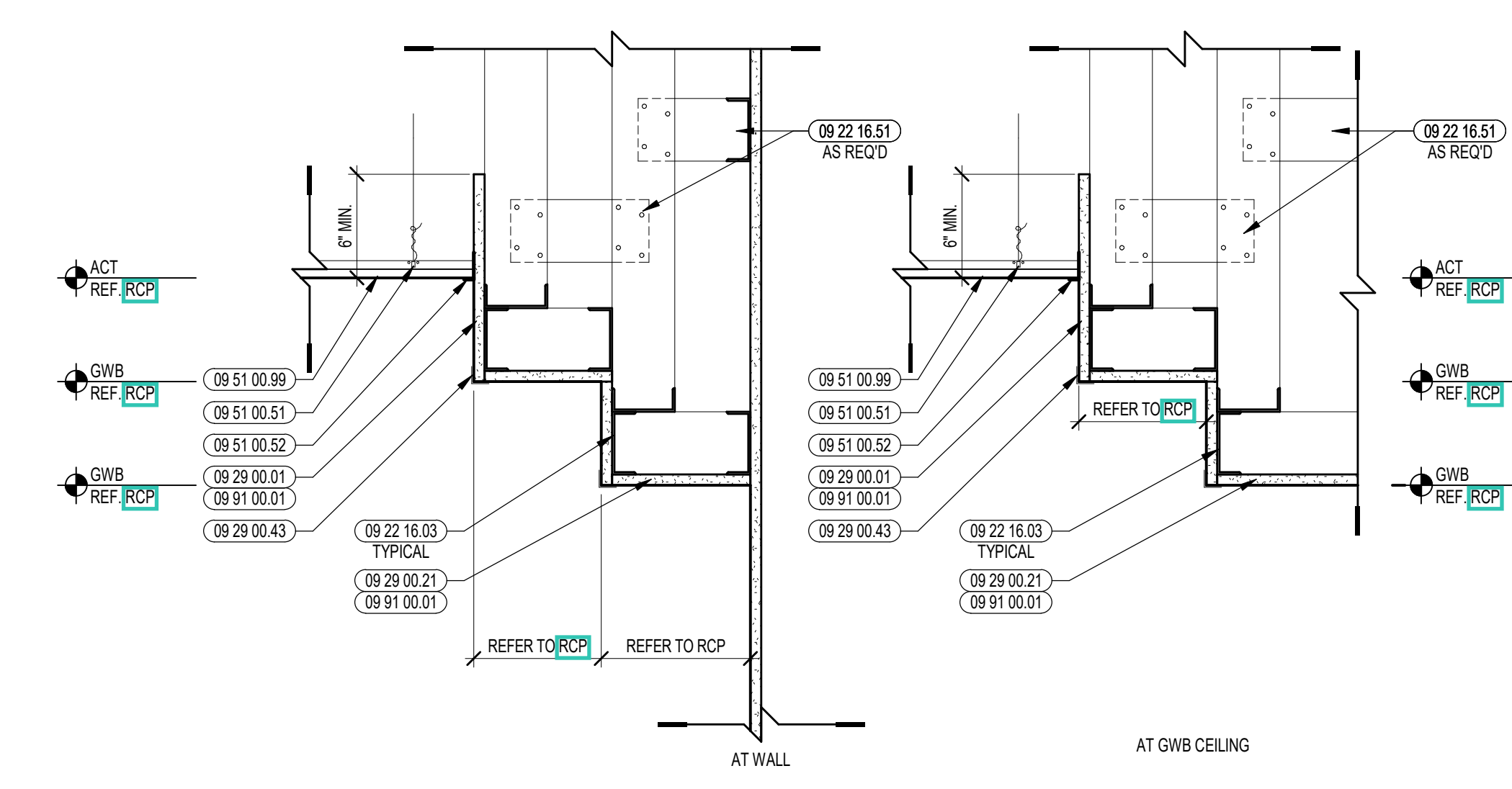

3 TYPICAL SOFFIT DETAIL  
1/12" = 1'-0"

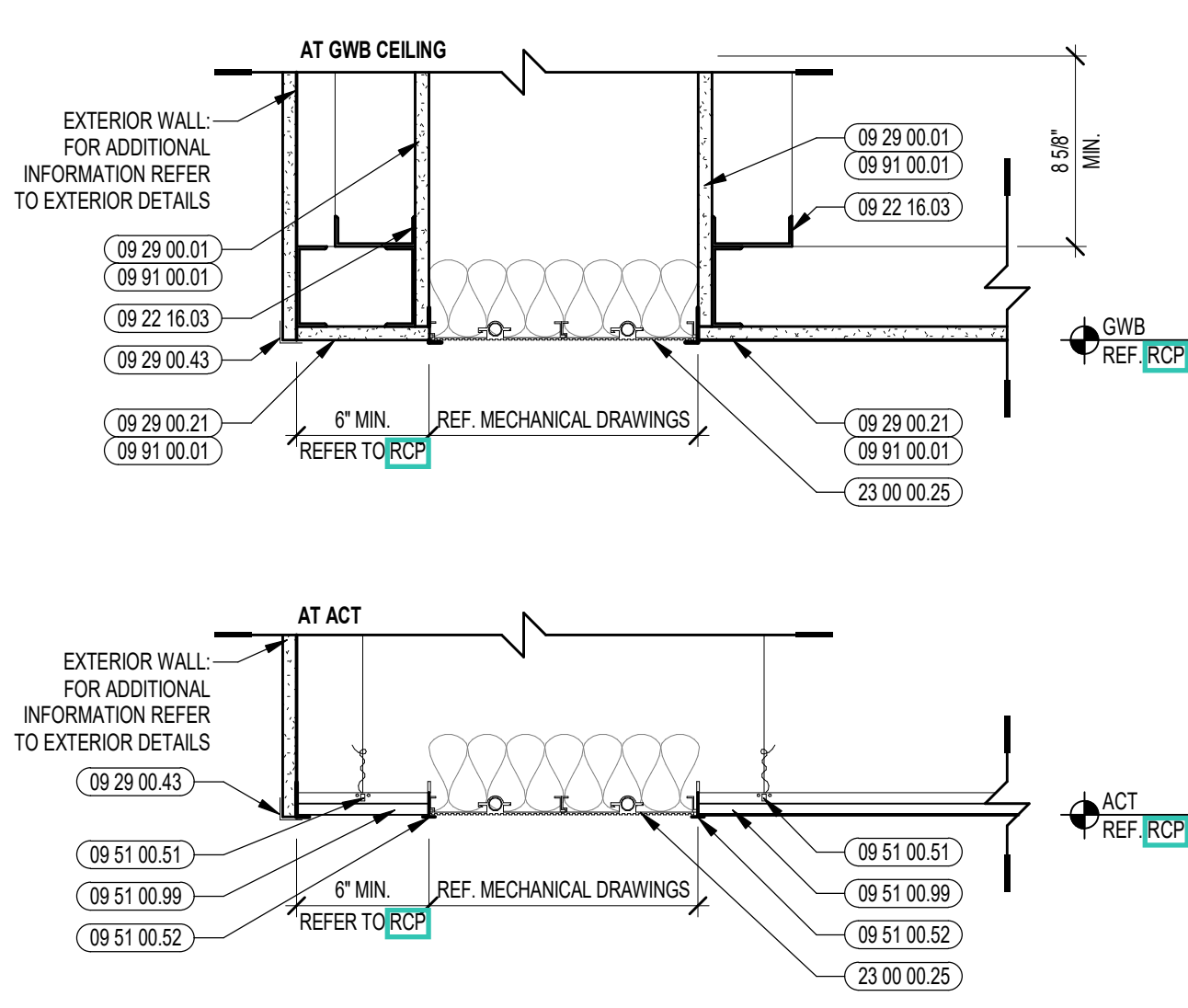

7 SOFFIT DETAIL  
1/12" = 1'-0"

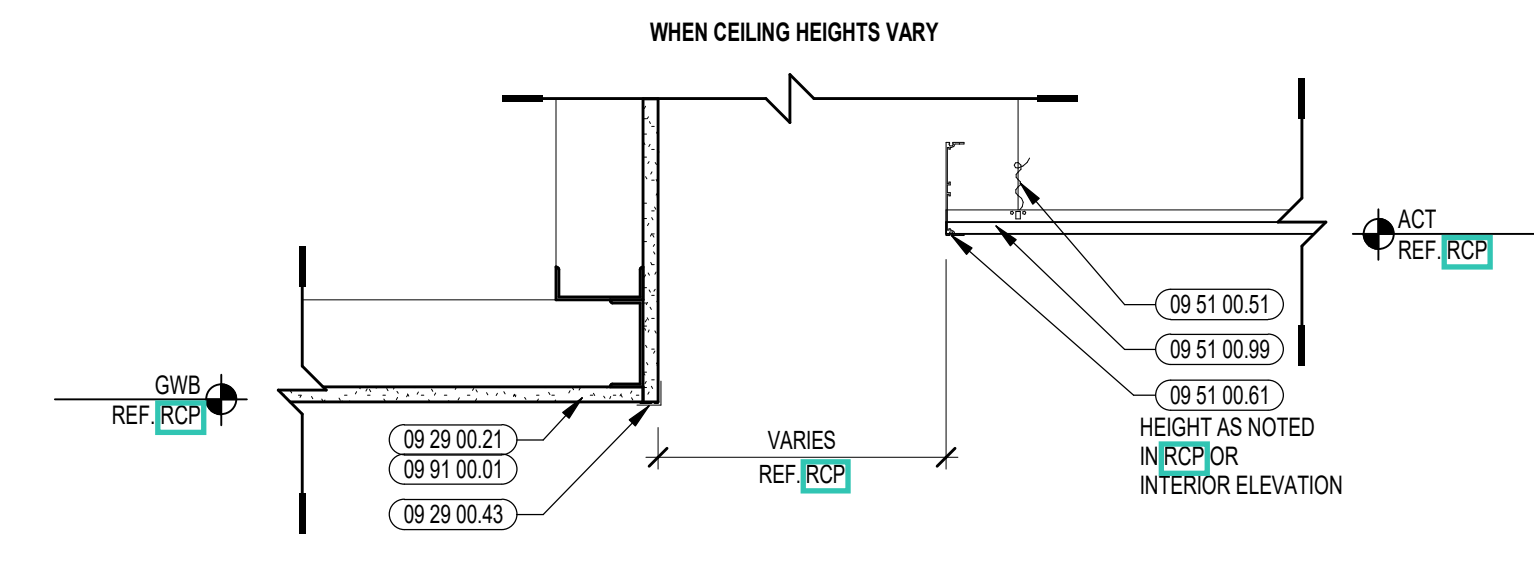

15 SOFFIT DETAIL @ EXPANSION JOINT  
1/12" = 1'-0"

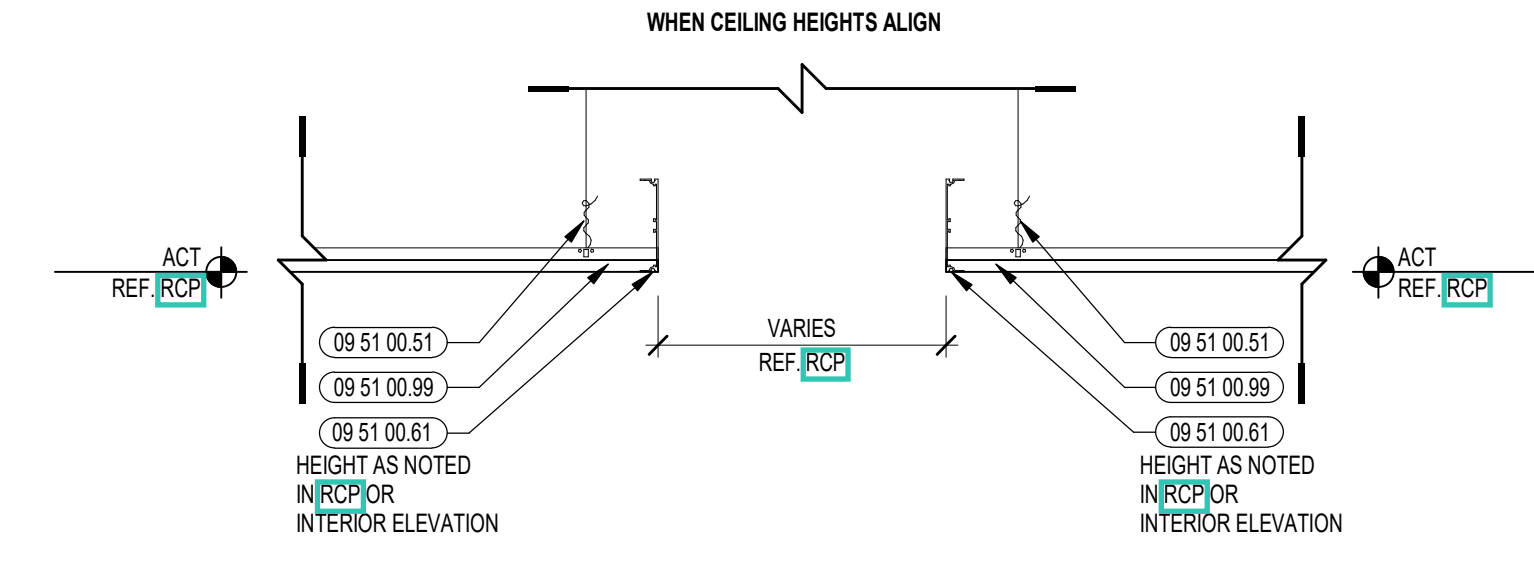

11 TYPICAL SOFFIT DETAIL  
1/12" = 1'-0"

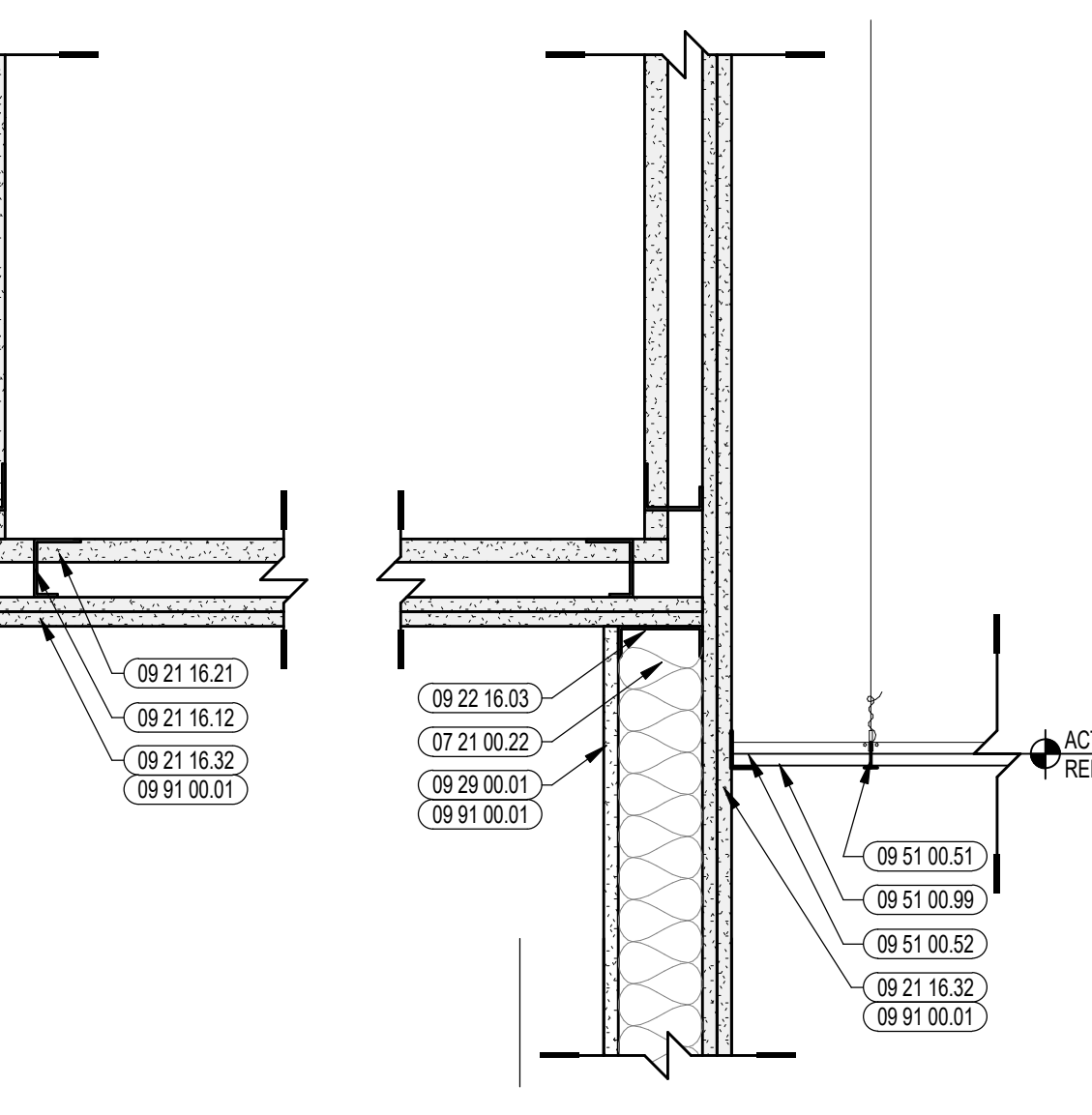
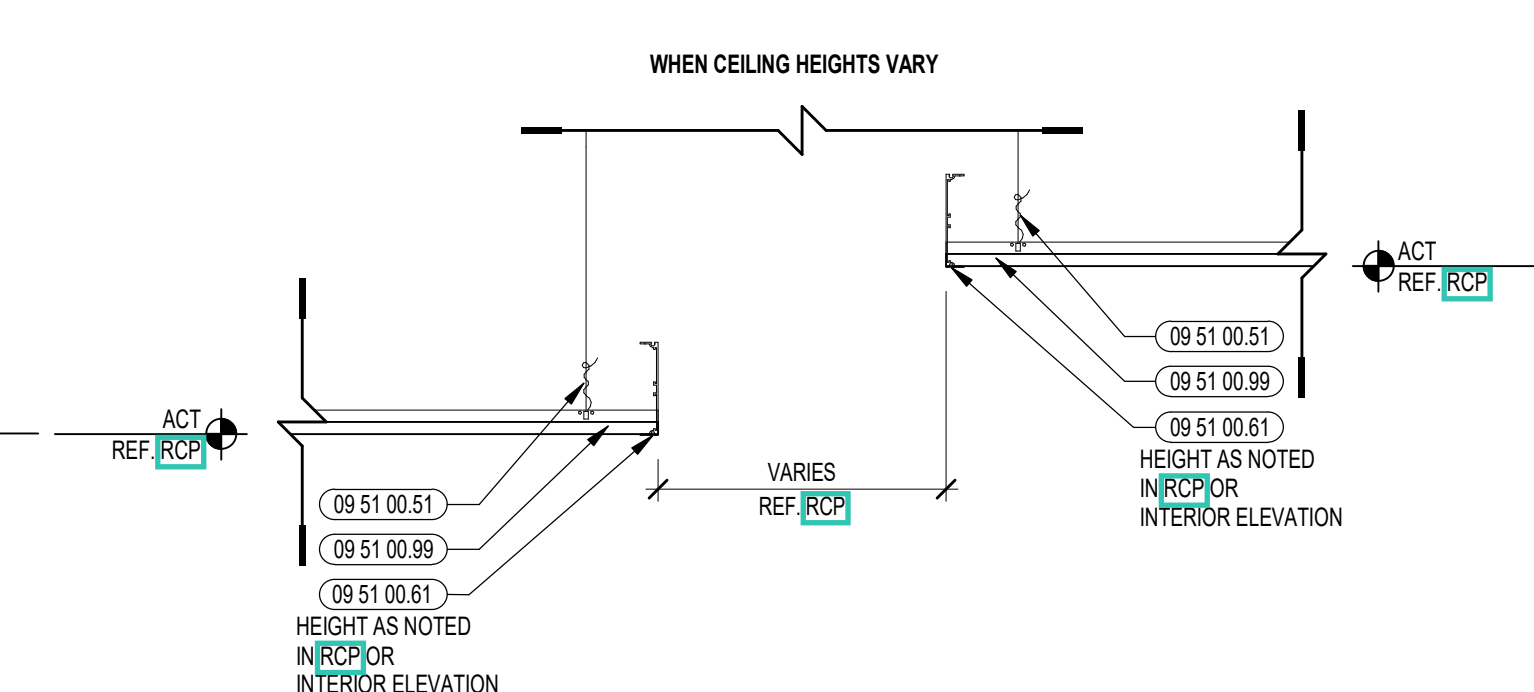

14 SOFFIT DETAIL @ SHAFT WALLS  
1/12" = 1'-0"

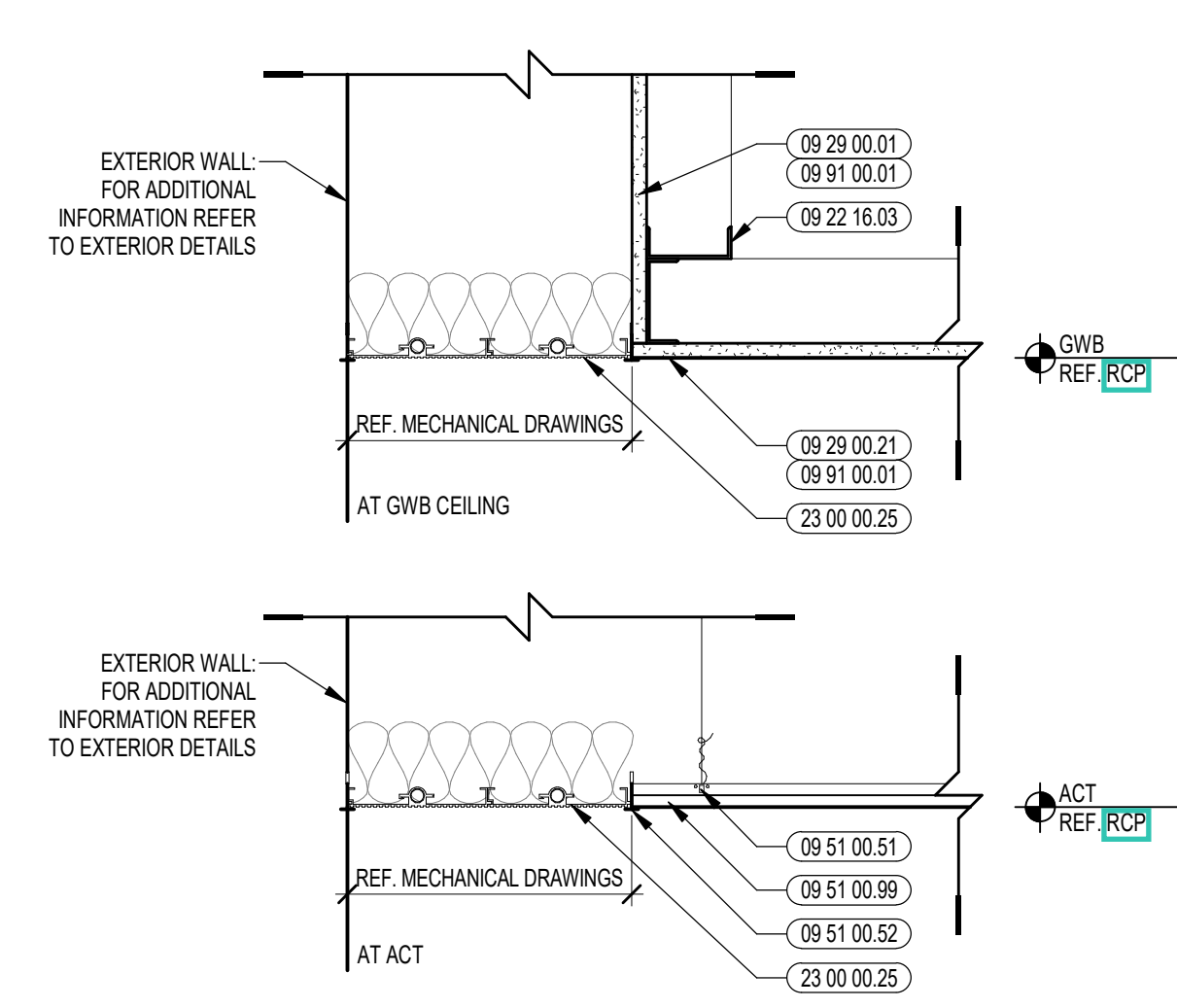

10 TYPICAL SOFFIT DETAIL  
1/12" = 1'-0"

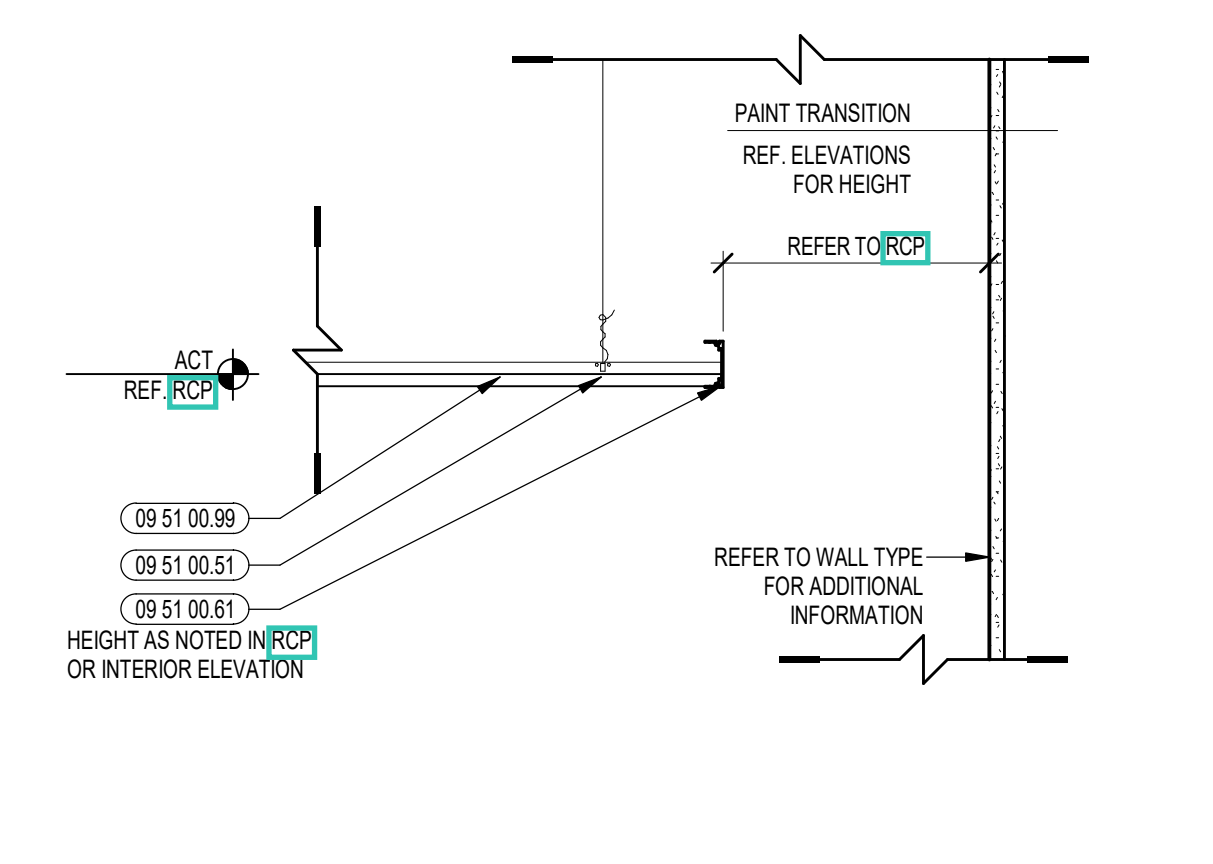

6 ACT CLOUD DETAIL  
1/12" = 1'-0"

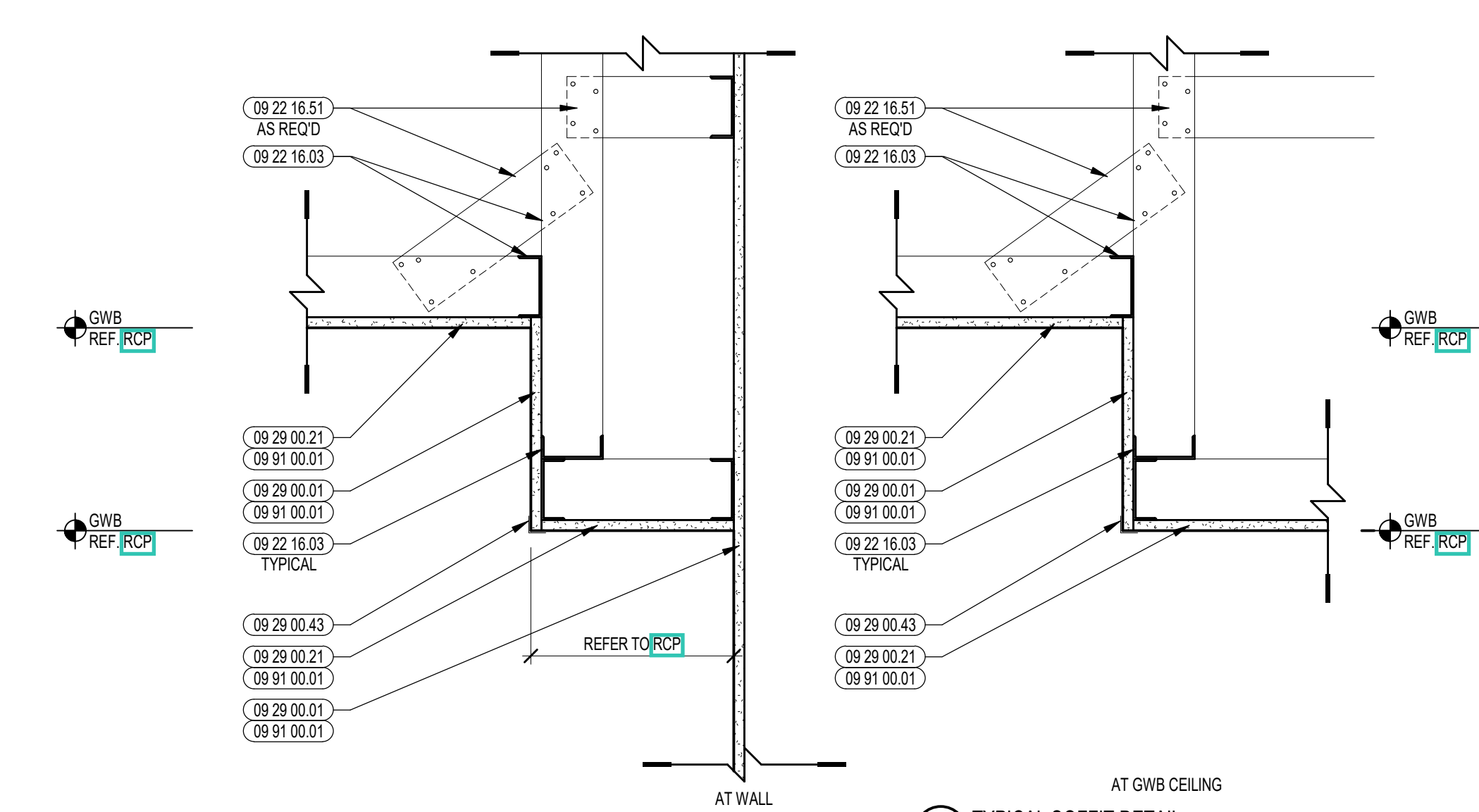

2 TYPICAL SOFFIT DETAIL  
1/12" = 1'-0"

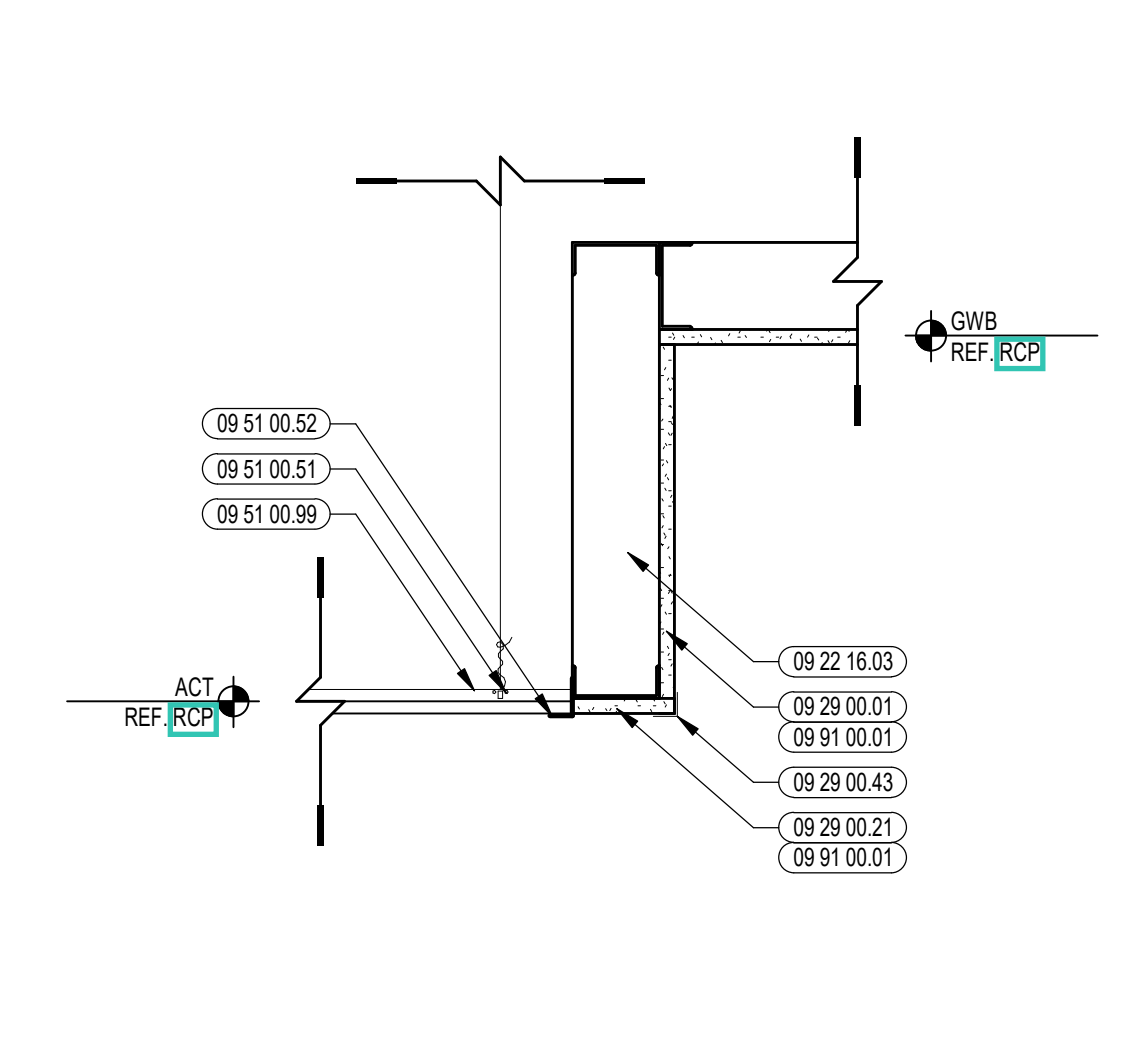

13 SOFFIT DETAIL @ WINDOW  
1/12" = 1'-0"

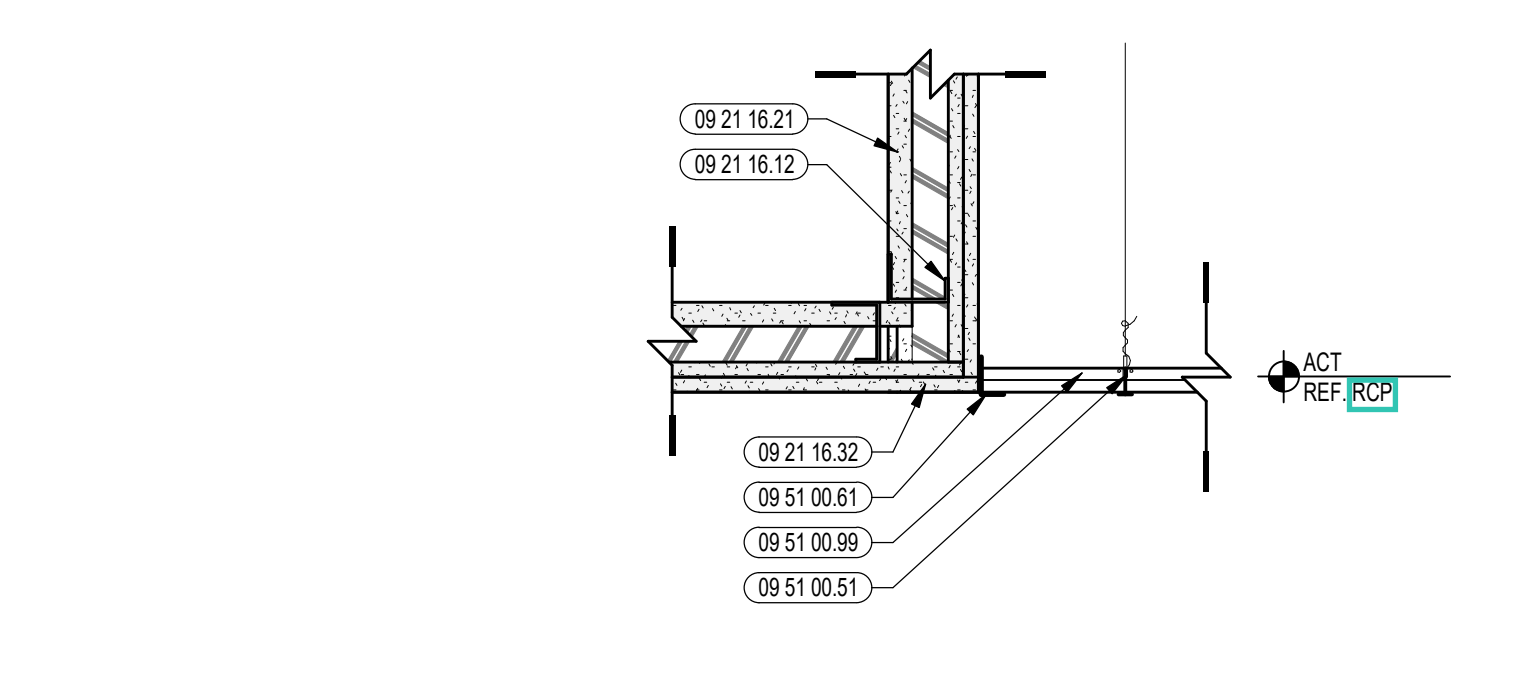

9 ACT DETAIL @ SHAFT SOFFIT  
1/12" = 1'-0"

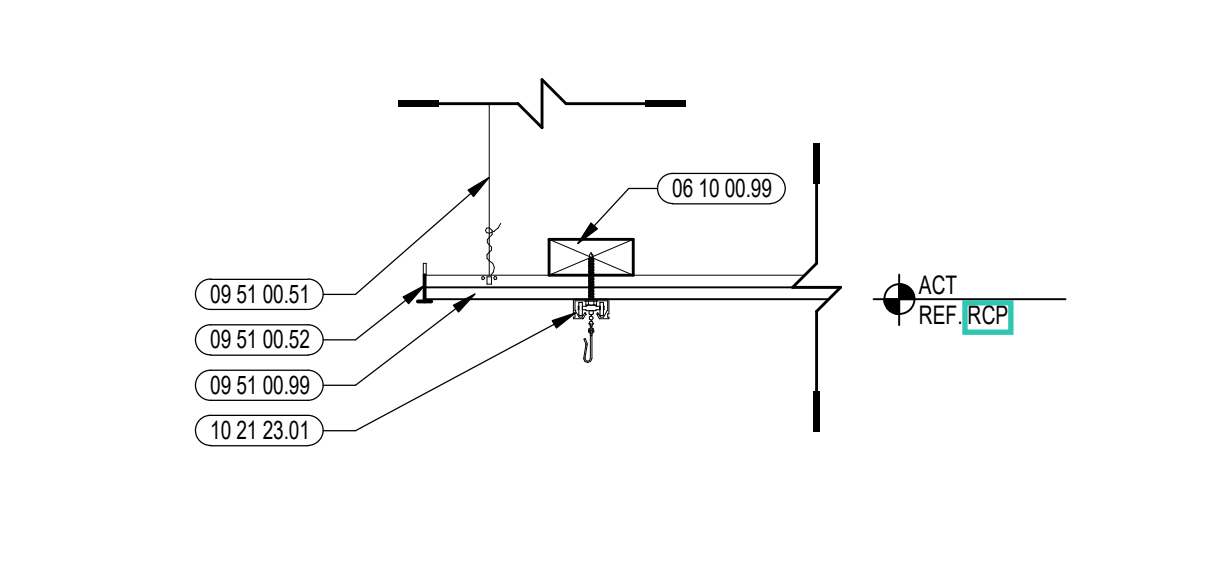

5 CEILING DETAIL @ PRIVACY CURTAIN  
1/12" = 1'-0"

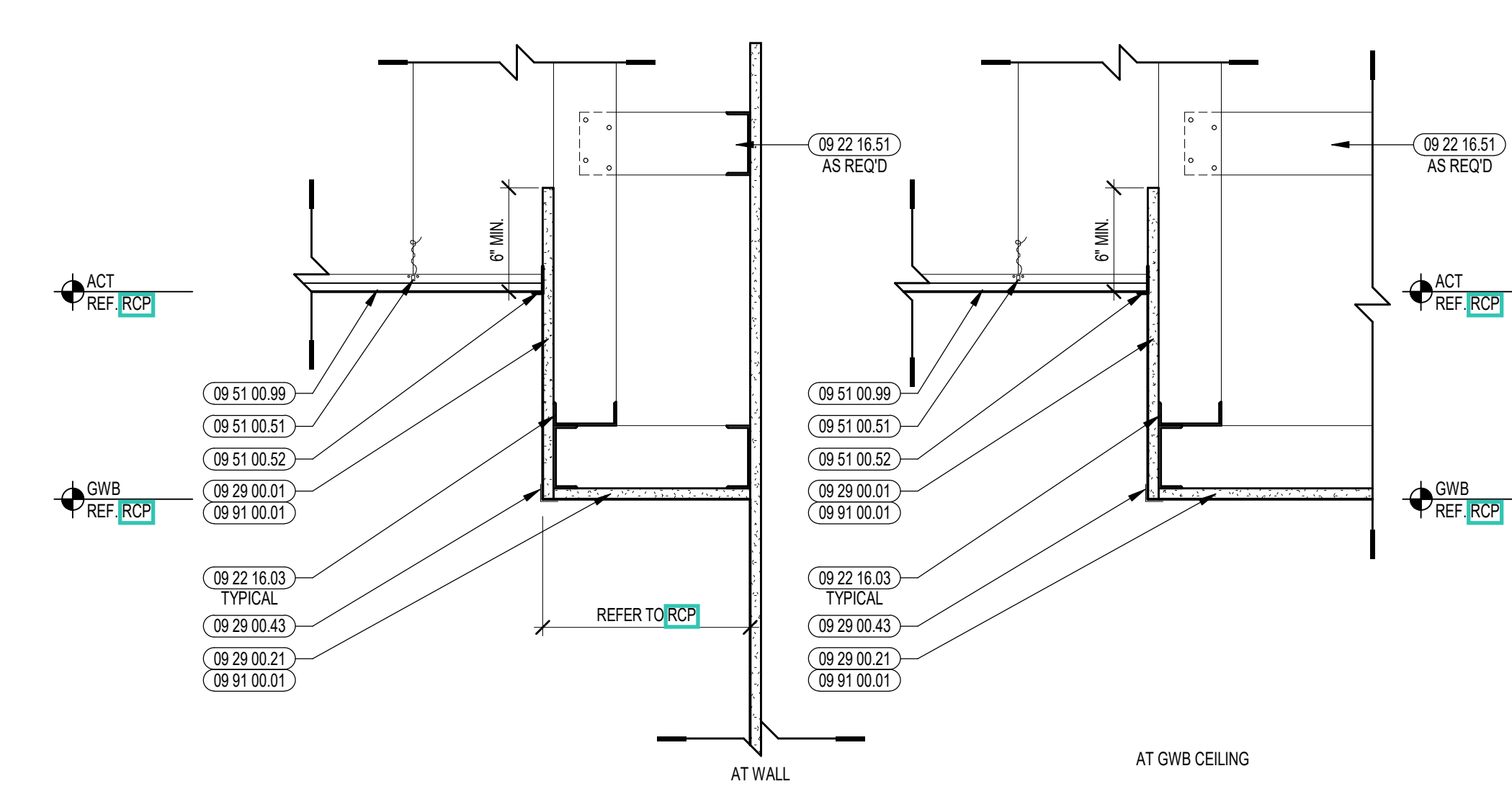

1 TYPICAL SOFFIT DETAIL  
1/12" = 1'-0"

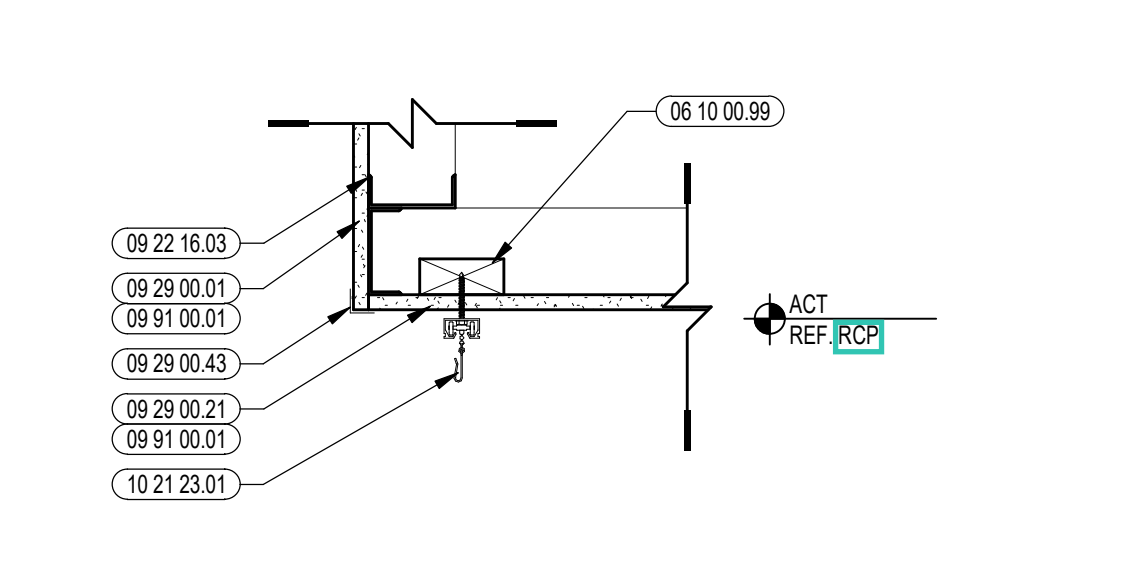

12 CEILING DETAIL @ PRIVACY CURTAIN  
1/12" = 1'-0"

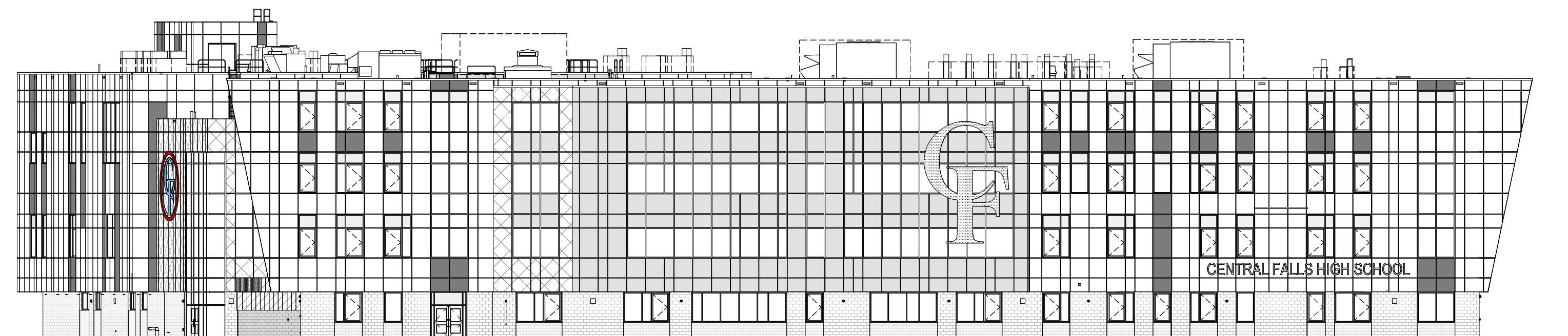

5 OVERALL NORTH ELEVATION  
3/8" = 1'-0"

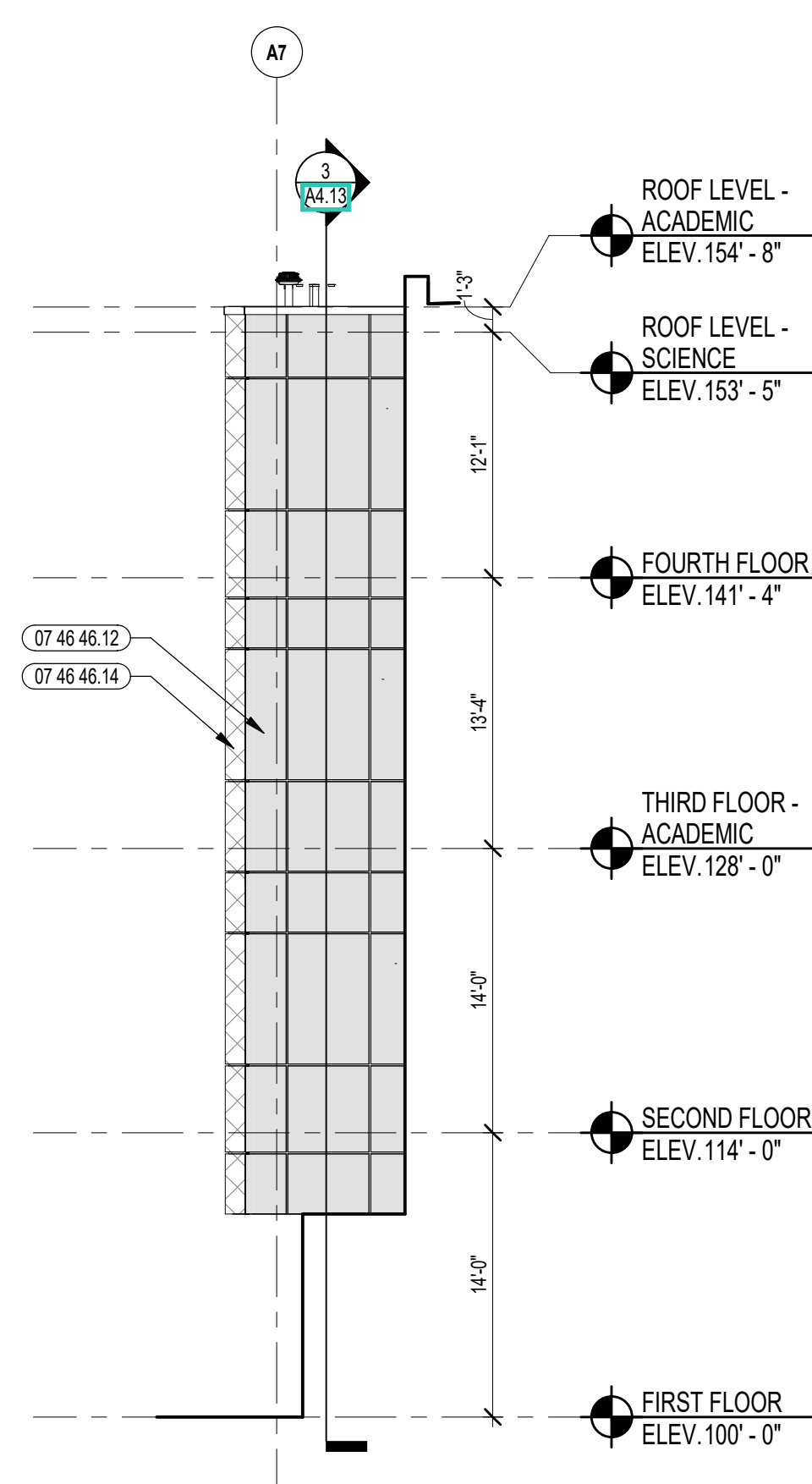

4 PARTIAL WEST ELEVATION  
1/8" = 1'-0"

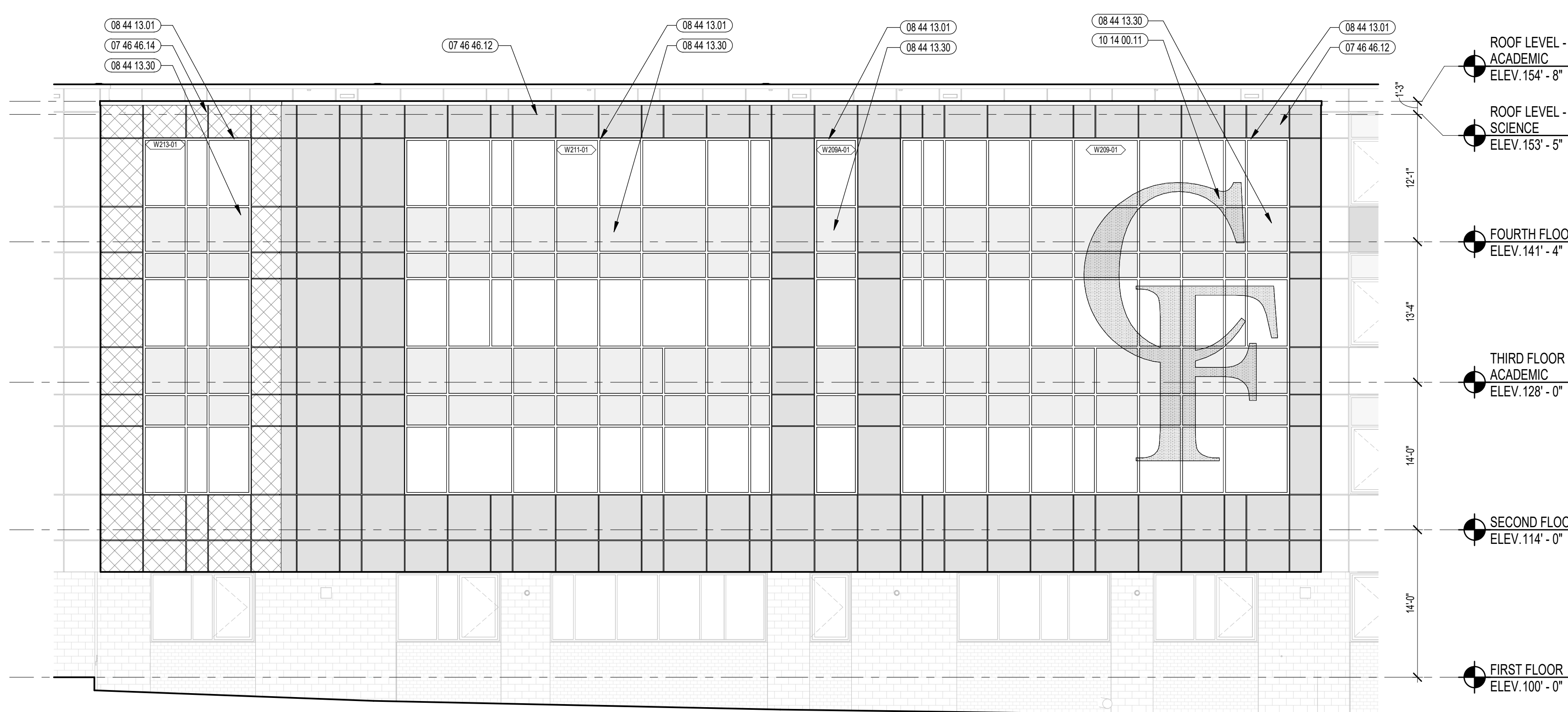

3 PARTIAL NORTH ELEVATION  
1/8" = 1'-0"

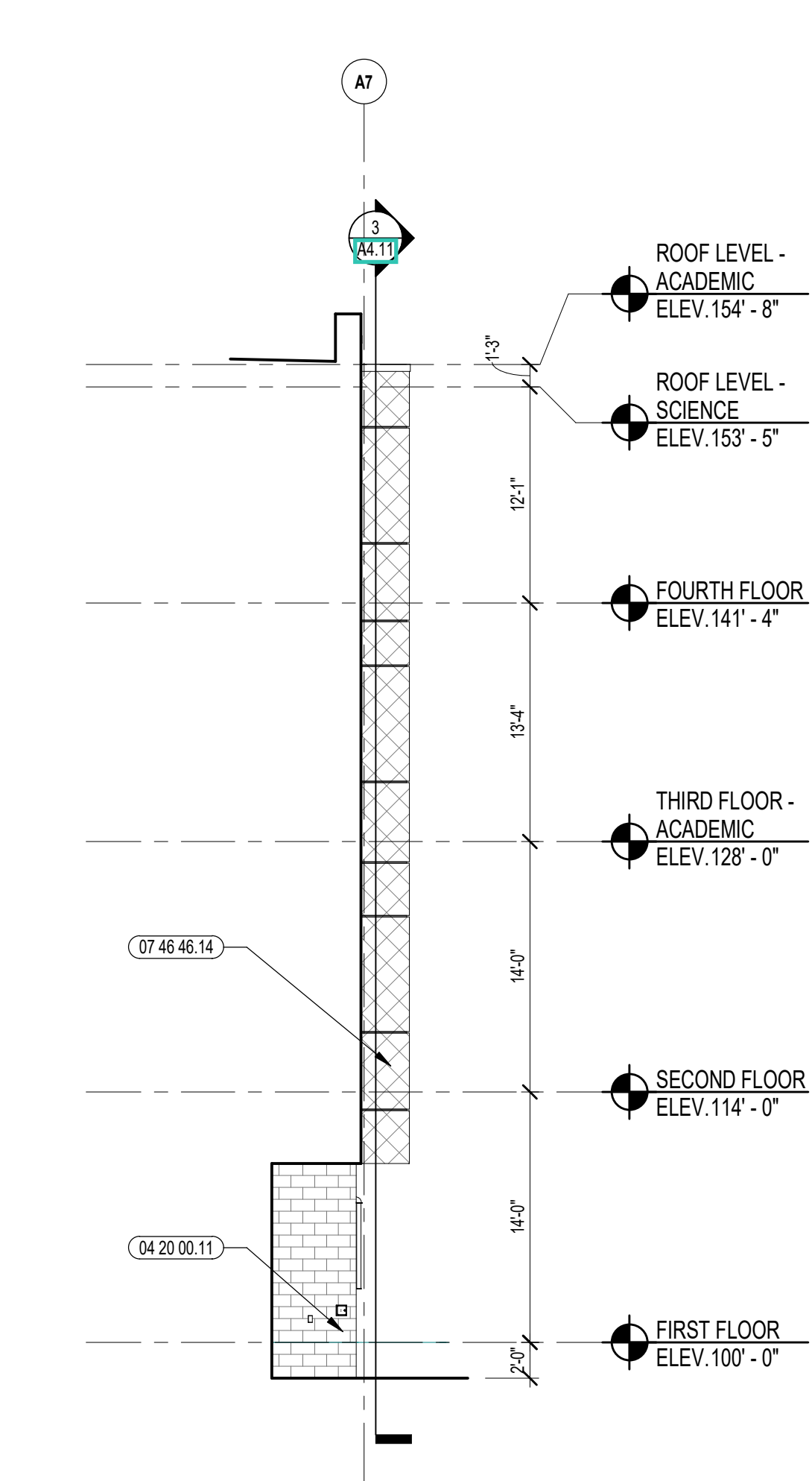

2 PARTIAL EAST ELEVATION  
1/8" = 1'-0"

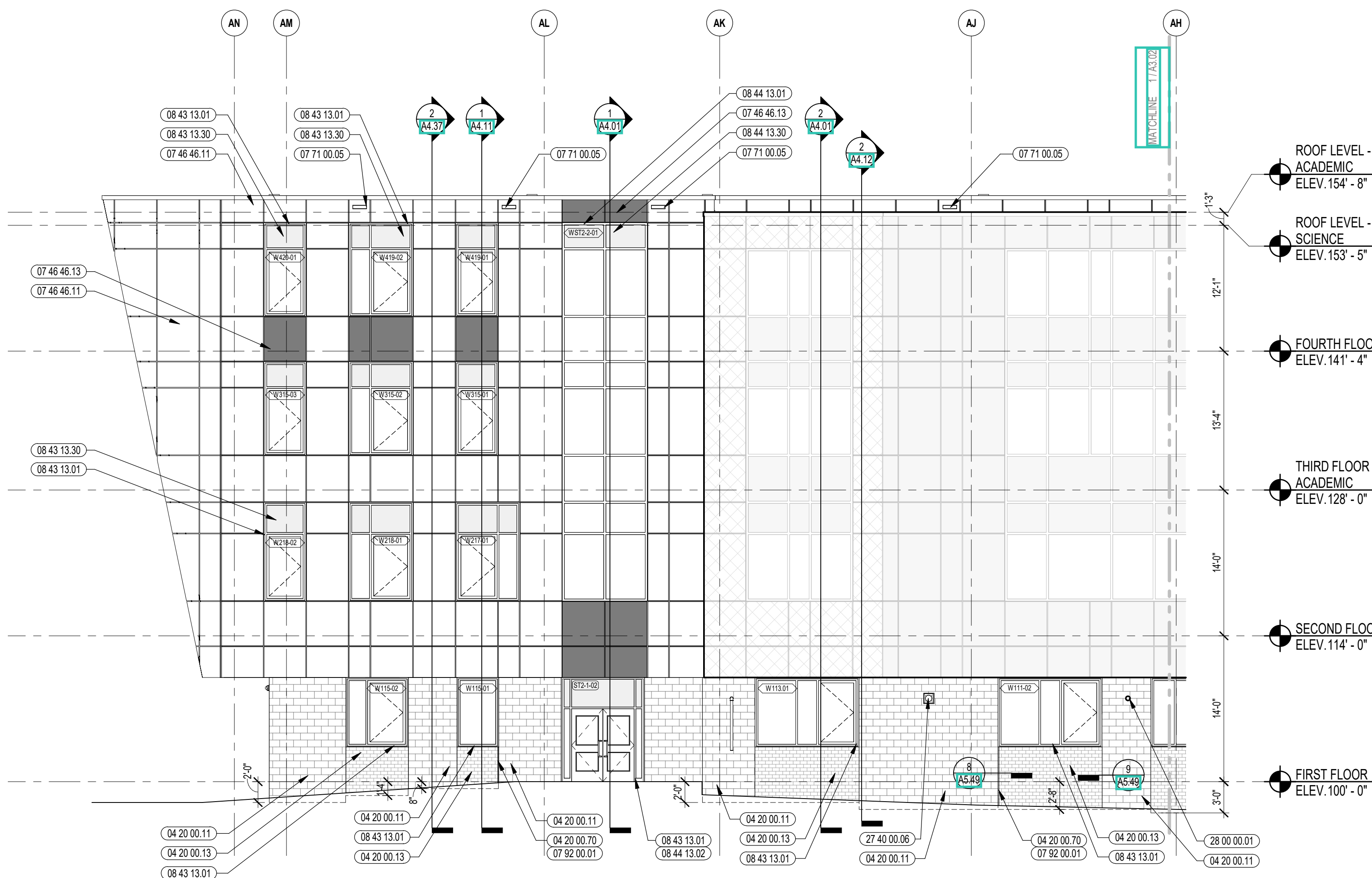

1 PARTIAL NORTH ELEVATION  
1/8" = 1'-0"

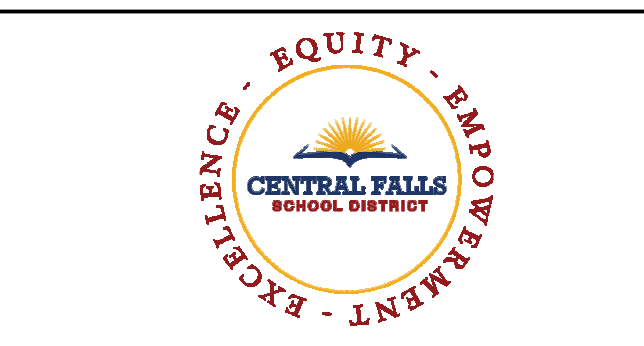

CENTRAL FALLS HIGH SCHOOL  
10 HIGGINSON AVE, CENTRAL FALLS, RI

KEYNOTE LEGEND:

- 04 20 00.11 CMU TYPE SFI - GROUND FACE CMU - REFERENCE DRAWINGS FOR BLOCK DEPTH
- 04 20 00.13 CMU TYPE SFS - GROUND FACE CMU - REFERENCE DRAWINGS FOR BLOCK DEPTH
- 04 20 00.70 PREFORMED CONTROL JOINT
- 07 46 46.11 MINERAL FIBER CEMENT PANEL - COLOR 1
- 07 46 46.12 MINERAL FIBER CEMENT PANEL - COLOR 2
- 07 46 46.13 MINERAL FIBER CEMENT PANEL - COLOR 3
- 07 46 46.14 MINERAL FIBER CEMENT PANEL - COLOR 4
- 07 71 00.05 FACTORY FABRICATED OVERFLOW ROOF SCUPPER - CUSTOM COLOR
- 07 92 00.01 JOINT SEALANT - TYPE AS REQUIRED
- 08 43 13.01 ALUMINUM STOREFRONT FRAME
- 08 43 13.30 SPANDREL GLASS
- 08 44 13.01 ALUMINUM CURTAIN WALL FRAME
- 08 44 13.02 ALUMINUM ENTRANCE DOOR
- 08 44 13.30 SPANDREL GLASS

LEGEND	
GROUND FACE BLOCK TYPE 1	
GROUND FACE BLOCK TYPE 2	
GROUND FACE BLOCK TYPE 3	
FIBER CEMENT PANEL COLOR 1	
FIBER CEMENT PANEL COLOR 2	
FIBER CEMENT PANEL COLOR 3	
FIBER CEMENT PANEL COLOR 4 & FIBER CEMENT SOFFIT COLOR 1	
METAL ROOF COLOR 1	
ALUMINUM METAL PANEL	

GENERAL NOTES:

1. REFER TO SHEET A3.01 FOR TYPICAL HORIZONTAL BOND BREAK IN VENEER BETWEEN CHANGES IN VENEER MATERIALS.
2. REFER TO SHEETS A3.1A, A3.3B, AND A3.3C FOR ADDITIONAL FIBER CEMENT PANEL INFORMATION AND DETAILS.
3. COORDINATE EXACT LOCATION OF SPEAKERS, CAMERAS, AND LIGHTING WITH ARCHITECT PRIOR TO INSTALLATION.
4. REFER TO CIVIL DRAWINGS FOR FINISH GRADE ELEVATIONS.
5. REFER TO A3.3S FOR PRECAST AND SUNSHADE TYPES.
6. REFER TO A3.4S FOR REVEAL DETAILS.

100% CONSTRUCTION DOCUMENTS

KEY PLAN NORTH ARROW

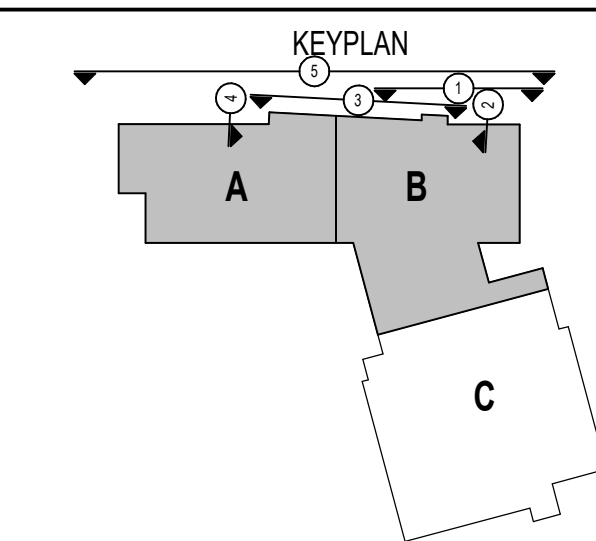
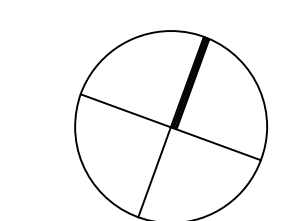

DRAWING NAME:

EXTERIOR ELEVATIONS

DRAWN BY: CHR / BFC

REVIEWED BY: CHR / KK

SCALE: AS INDICATED | DRAWING NUMBER:

JOB NO.: 2202.02

DATE: OCTOBER 13, 2023

A3.01



CENTRAL FALLS HIGH SCHOOL  
10 HIGGINSON AVE, CENTRAL FALLS, RI

- KEYNOTE LEGEND:**
- 04 20 00 11 CMU TYPE SF1 - GROUND FACE CMU - REFERENCE DRAWINGS FOR BLOCK DEPTH
  - 04 20 00 13 CMU TYPE SF3 - GROUND FACE CMU - REFERENCE DRAWINGS FOR BLOCK DEPTH
  - 04 20 00 70 PREFORMED CONTROL JOINT
  - 07 46 46 11 MINERAL FIBER CEMENT PANEL - COLOR 1
  - 07 46 46 12 MINERAL FIBER CEMENT PANEL - COLOR 2
  - 07 46 46 13 MINERAL FIBER CEMENT PANEL - COLOR 3
  - 07 46 46 14 MINERAL FIBER CEMENT PANEL - COLOR 4
  - 07 46 46 21 MINERAL FIBER CEMENT SOFFIT - COLOR 2
  - 07 61 00 01 SHEET METAL - STANDING SEAM
  - 07 71 00 05 FACTORY FABRICATED OVERFLOW ROOF SCUPPER - CUSTOM COLOR
  - 07 72 00 01 ROOF SCUTTLE - TYPE 1 - 3'-0" x 3'-0"
  - 07 92 00 01 JOINT SEALANT - TYPE AS REQUIRED
  - 08 43 13 01 ALUMINUM STOREFRONT FRAME
  - 08 43 13 02 ALUMINUM ENTRANCE DOOR

- LEGEND**
- GROUND FACE BLOCK TYPE 1
  - GROUND FACE BLOCK TYPE 2
  - GROUND FACE BLOCK TYPE 3
  - FIBER CEMENT PANEL COLOR 1
  - FIBER CEMENT PANEL COLOR 2
  - FIBER CEMENT PANEL COLOR 3
  - FIBER CEMENT PANEL COLOR 4 & FIBER CEMENT SOFFIT COLOR 1
  - METAL ROOF COLOR 1
  - ALUMINUM METAL PANEL

- GENERAL NOTES:**
1. REFER TO SHEET A3.07 FOR TYPICAL HORIZONTAL BOND BREAK IN VEENER BETWEEN CHANGES IN VEENER MATERIALS.
  2. REFER TO SHEETS A3.31A, A3.31B, AND A3.31C FOR ADDITIONAL FIBER CEMENT PANEL INFORMATION AND DETAILS.
  3. COORDINATE ENAGI LOCATION OF SPEAKERS, CAMERAS, AND LIGHTING WITH ARCHITECT PRIOR TO INSTALLATION.
  4. REFER TO CIVIL DRAWINGS FOR FINISH GRADE ELEVATIONS.
  5. REFER TO A3.35 FOR PRECAST AND SUNSHADE TYPES.
  6. REFER TO A3.45 FOR REVEAL DETAILS.

**100% CONSTRUCTION DOCUMENTS**

KEY PLAN NORTH ARROW

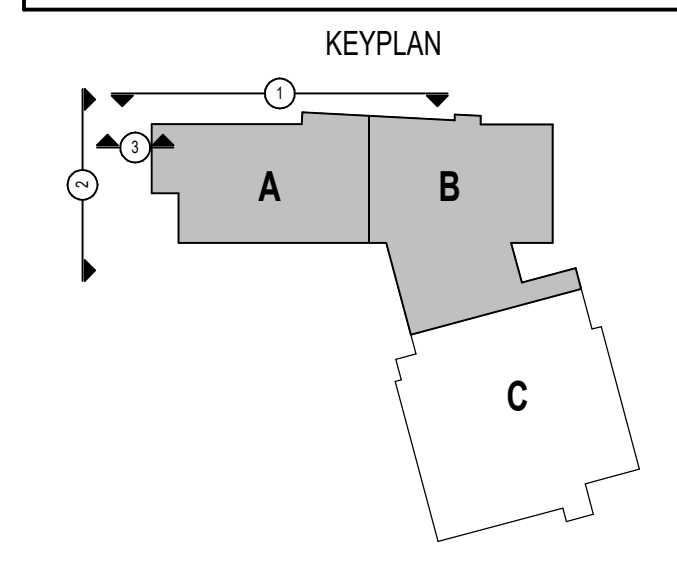

DRAWING NAME:  
**EXTERIOR ELEVATIONS**

---

DRAWN BY: CHR / BFC  
REVIEWED BY: CHR / KK

SCALE: AS INDICATED | DRAWING NUMBER:  
JOB NO.: 2202.02  
DATE: OCTOBER 13, 2023 **A3.02**

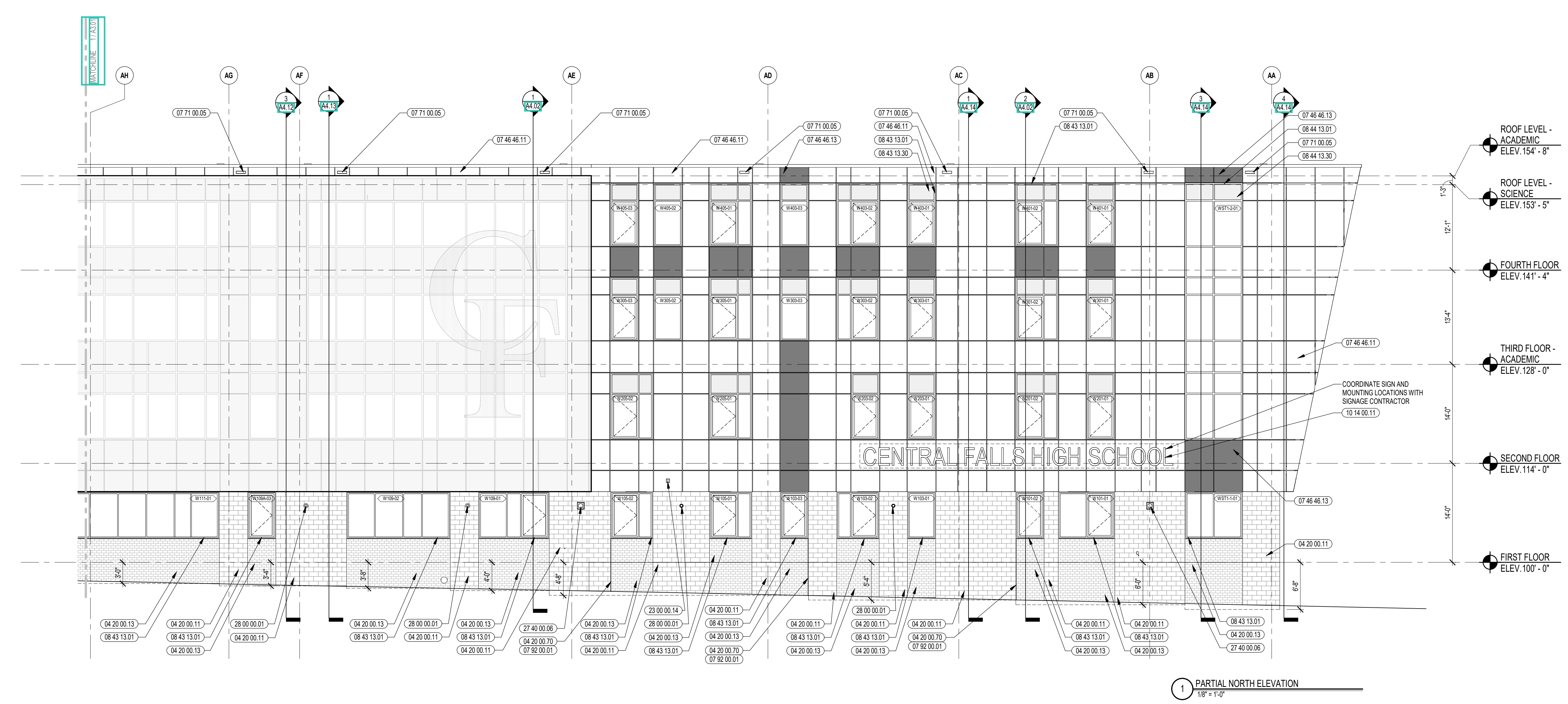
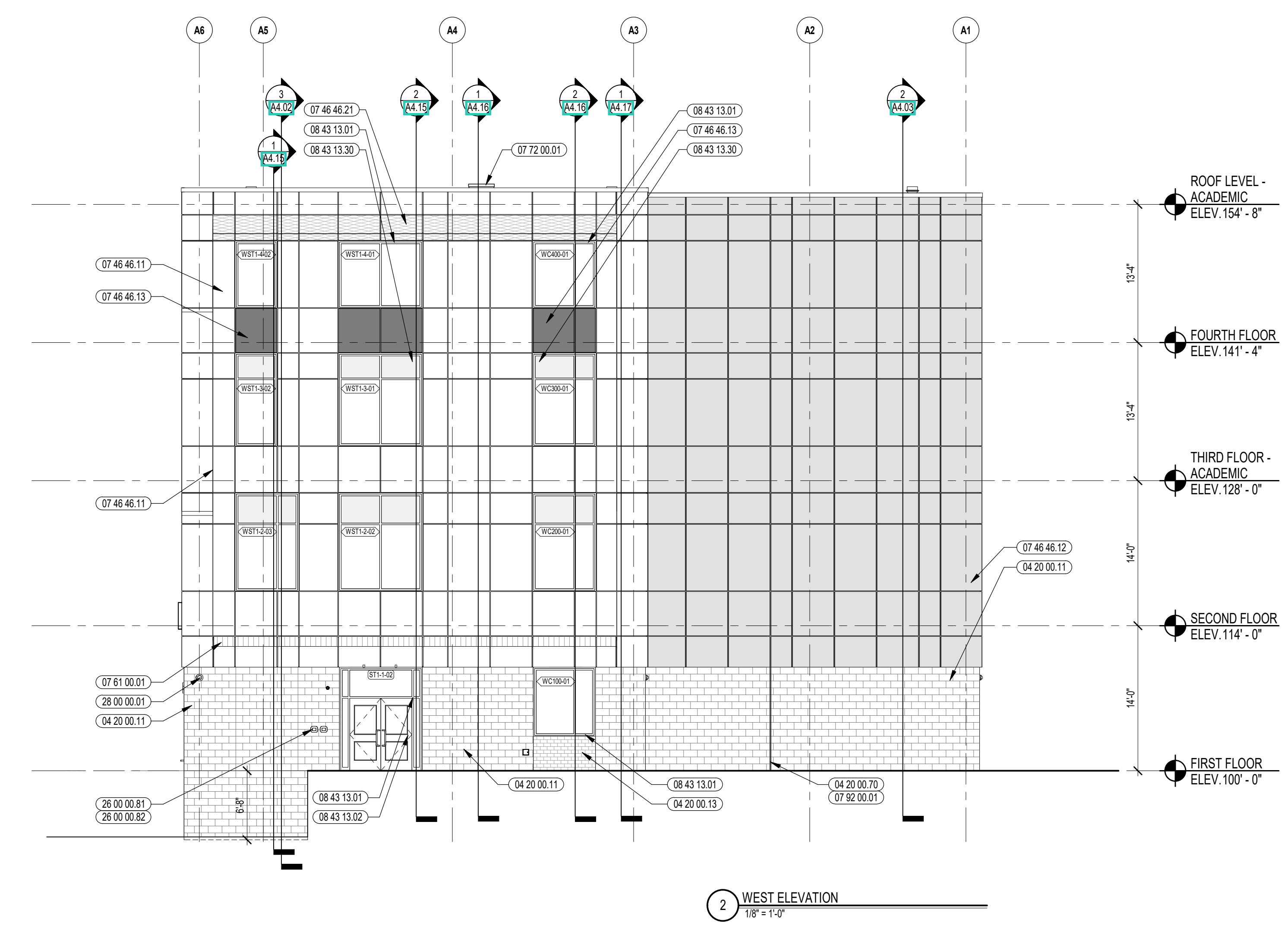
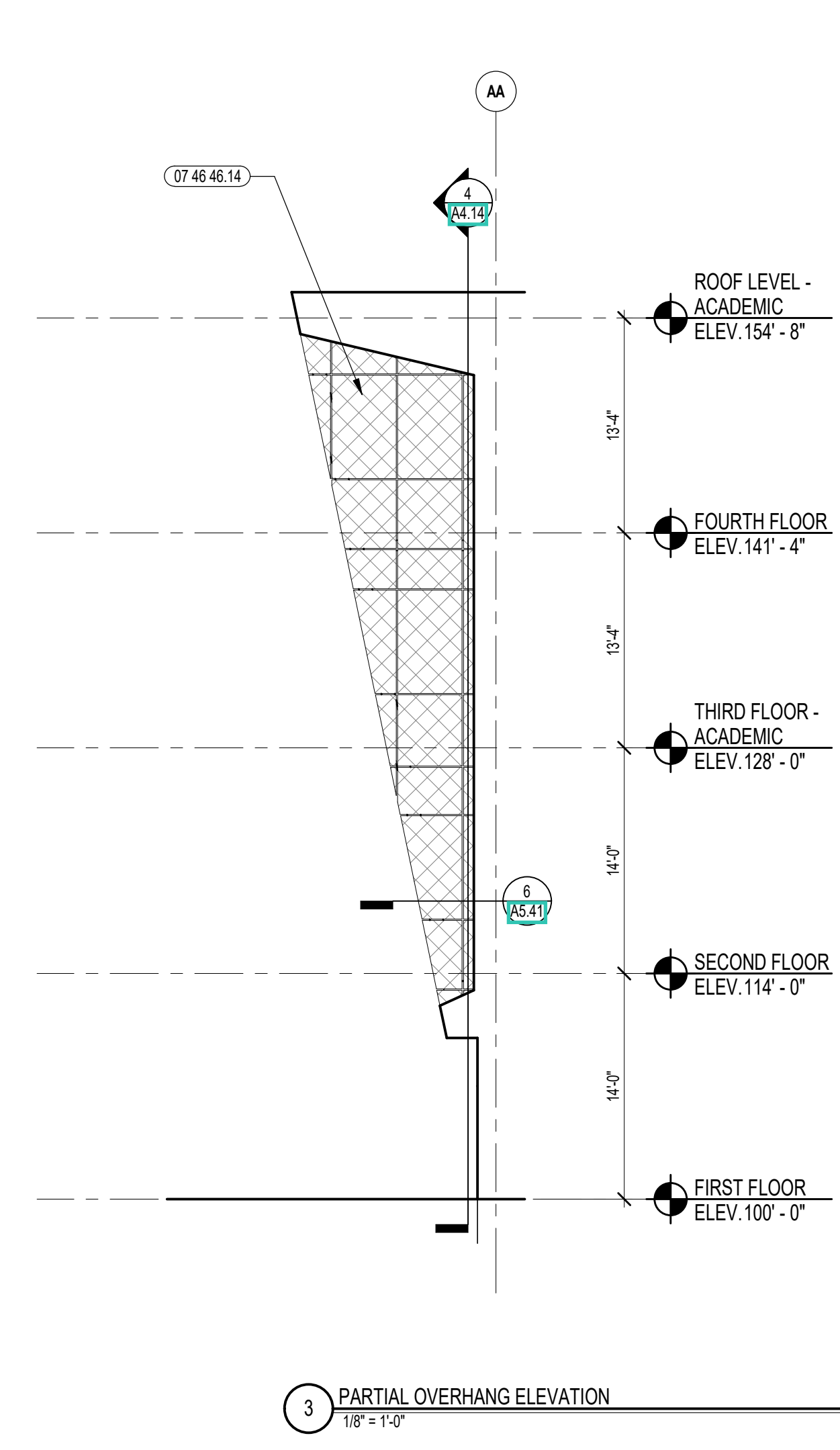

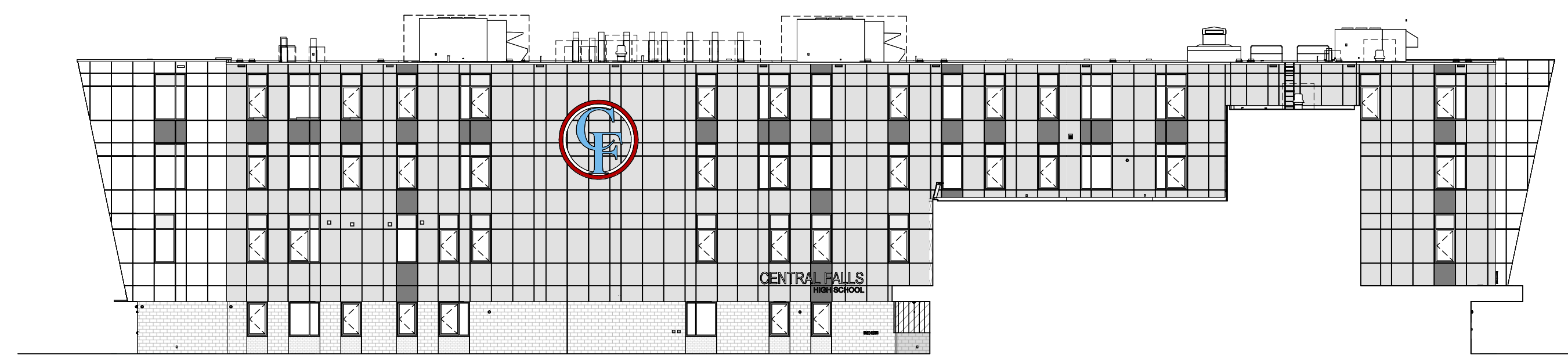

3 OVERALL SOUTH ELEVATION  
3/6" = 1'-0"

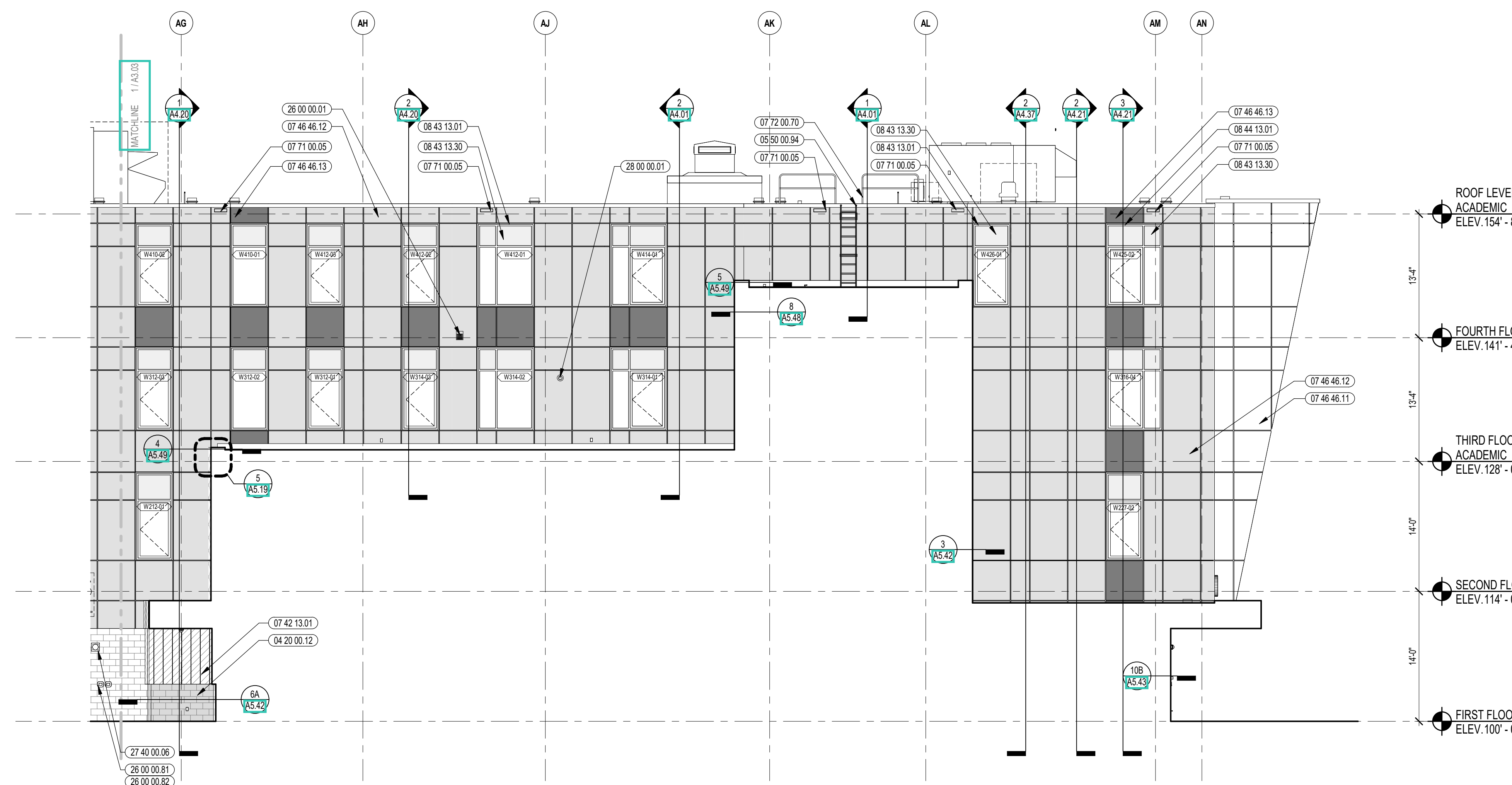

2 SOUTH ELEVATION  
1/8" = 1'-0"

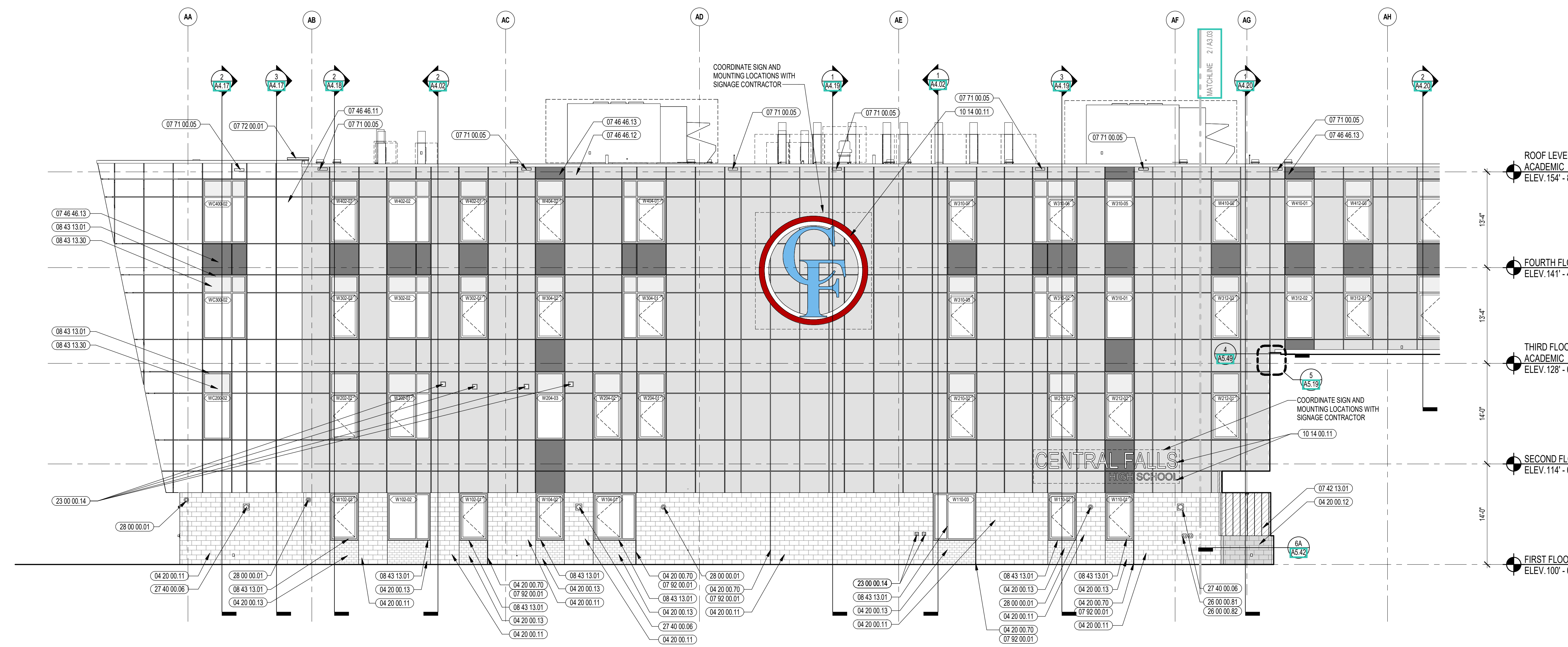

1 SOUTH ELEVATION  
1/8" = 1'-0"



**KEYNOTE LEGEND:**

- 04 20 00.11 CMU TYPE SF1 - GROUND FACE CMU - REFERENCE DRAWINGS FOR BLOCK DEPTH
- 04 20 00.12 CMU TYPE SF2 - GROUND FACE CMU - REFERENCE DRAWINGS FOR BLOCK DEPTH
- 04 20 00.13 CMU TYPE SF3 - GROUND FACE CMU - REFERENCE DRAWINGS FOR BLOCK DEPTH
- 04 20 00.70 PREMOULDED CONTROL JOINT
- 05 50 00.94 ROOF ACCESS LADDER - EXTERIOR
- 07 46 46.11 MINERAL FIBER CEMENT PANEL - COLOR 1
- 07 46 46.12 MINERAL FIBER CEMENT PANEL - COLOR 2
- 07 46 46.13 MINERAL FIBER CEMENT PANEL - COLOR 3
- 07 71 00.05 FACTORY FABRICATED OVERFLOW ROOF SCUPPER - CUSTOM COLOR
- 07 72 00.01 ROOF SCUTTLE - TYPE 1 - 3'-0" x 3'-0"
- 07 72 00.70 SAFETY RAILING SYSTEM
- 07 92 00.01 JOINT SEALANT - TYPE AS REQUIRED

**LEGEND**

GROUND FACE BLOCK TYPE 1	[Pattern]
GROUND FACE BLOCK TYPE 2	[Pattern]
GROUND FACE BLOCK TYPE 3	[Pattern]
FIBER CEMENT PANEL COLOR 1	[Color]
FIBER CEMENT PANEL COLOR 2	[Color]
FIBER CEMENT PANEL COLOR 3	[Color]
FIBER CEMENT PANEL COLOR 4 & FIBER CEMENT SOFFIT COLOR 1	[Color]
METAL ROOF COLOR 1	[Color]
ALUMINUM METAL PANEL	[Pattern]

- GENERAL NOTES:**
- REFER TO SHEET A3.07 FOR TYPICAL HORIZONTAL BOND BREAK IN VENEER BETWEEN CHANGES IN VENEER MATERIALS.
  - REFER TO SHEETS A3.31A, A3.31B, AND A3.31C FOR ADDITIONAL FIBER CEMENT PANEL INFORMATION AND DETAILS.
  - COORDINATE EXACT LOCATION OF SPEAKERS, CAMERAS, AND LIGHTING WITH ARCHITECT PRIOR TO INSTALLATION.
  - REFER TO CIVIL DRAWINGS FOR FINISH GRADE ELEVATIONS.
  - REFER TO A3.35 FOR PRECAST AND SUNSHADE TYPES
  - REFER TO A3.45 FOR REVEAL DETAILS.

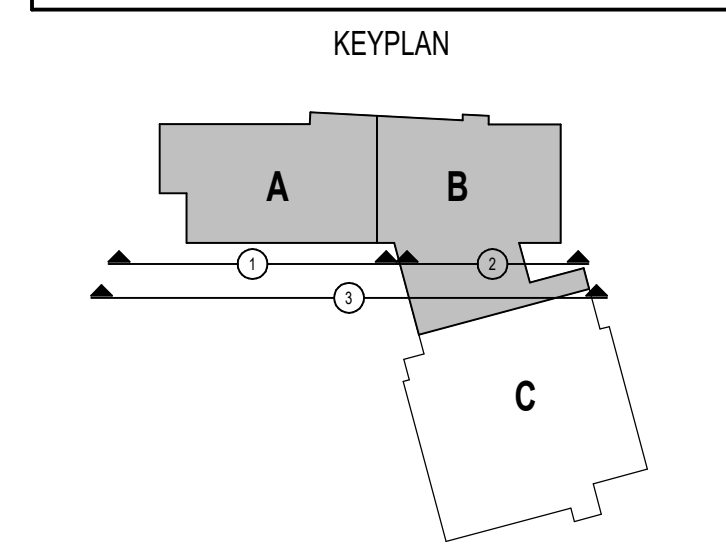
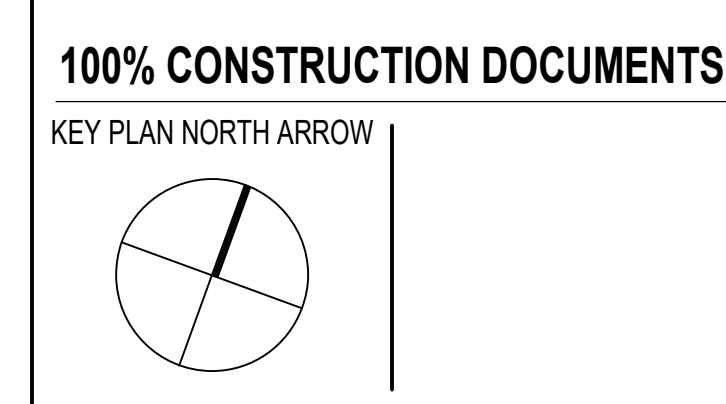

**DRAWING NAME:**  
EXTERIOR ELEVATIONS

**DRAWN BY:** CHR / BFC  
**REVIEWED BY:** CHR / KK

**SCALE:** AS INDICATED | **DRAWING NUMBER:** A3.03  
**JOB NO.:** 2202.02  
**DATE:** OCTOBER 13, 2023

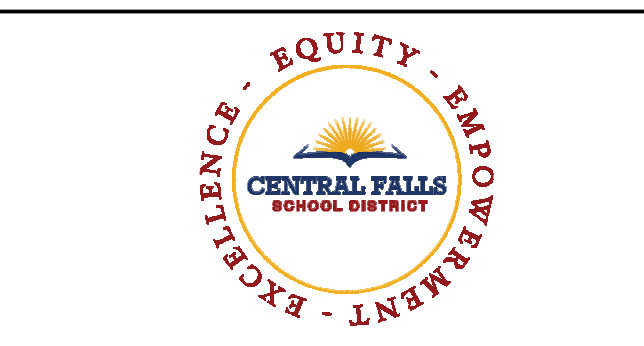

CENTRAL FALLS HIGH SCHOOL  
10 HIGGINSON AVE, CENTRAL FALLS, RI

KEYNOTE LEGEND:

- 04 20 00 11 CMU TYPE SF1 - GROUND FACE CMU - REFERENCE DRAWINGS FOR BLOCK DEPTH
- 04 20 00 12 CMU TYPE SF2 - GROUND FACE CMU - REFERENCE DRAWINGS FOR BLOCK DEPTH
- 04 20 00 70 PREHUNG CONTROL JOINT
- 05 50 00 84 ROOF ACCESS LADDER - EXTERIOR
- 05 51 00 30 EXTERIOR STEEL PIPE HANDRAIL AND BRACKET - SEE LANDSCAPE DRAWINGS
- 07 42 13 01 ALUMINUM PANEL - COLOR 1
- 07 46 46 11 MINERAL FIBER CEMENT PANEL - COLOR 1
- 07 46 46 12 MINERAL FIBER CEMENT PANEL - COLOR 2
- 07 46 46 13 MINERAL FIBER CEMENT PANEL - COLOR 3
- 07 46 46 14 MINERAL FIBER CEMENT PANEL - COLOR 4
- 07 54 19 01 PVC SINGLE PLY MEMBRANE ROOFING
- 07 54 19 31 DOWNSPOUT
- 07 71 00 05 FACTORY FABRICATED OVERFLUW ROOF SCUPPER - CUSTOM COLOR

LEGEND	
GROUND FACE BLOCK TYPE 1	
GROUND FACE BLOCK TYPE 2	
GROUND FACE BLOCK TYPE 3	
FIBER CEMENT PANEL COLOR 1	
FIBER CEMENT PANEL COLOR 2	
FIBER CEMENT PANEL COLOR 3	
FIBER CEMENT PANEL COLOR 4 & FIBER CEMENT SOFFIT COLOR 1	
METAL ROOF COLOR 1	
ALUMINUM METAL PANEL	

- GENERAL NOTES:**
1. REFER TO SHEET A330 FOR TYPICAL HORIZONTAL BOND BREAK IN VENEER BETWEEN CHANGES IN VENEER MATERIALS.
  2. REFER TO SHEETS A331A, A331B AND A331C FOR ADDITIONAL FIBER CEMENT PANEL INFORMATION AND DETAILS.
  3. COORDINATE EXACT LOCATION OF SPEAKERS, CAMERAS, AND LIGHTING WITH ARCHITECT PRIOR TO INSTALLATION.
  4. REFER TO CIVIL DRAWINGS FOR FINISH GRADE ELEVATIONS.
  5. REFER TO A3.38 FOR PRECAST AND SUNSHADE TYPES
  6. REFER TO A3.45 FOR REVEAL DETAILS.

**100% CONSTRUCTION DOCUMENTS**

KEY PLAN NORTH ARROW

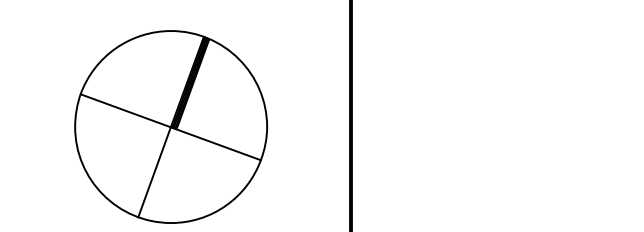

KEYPLAN

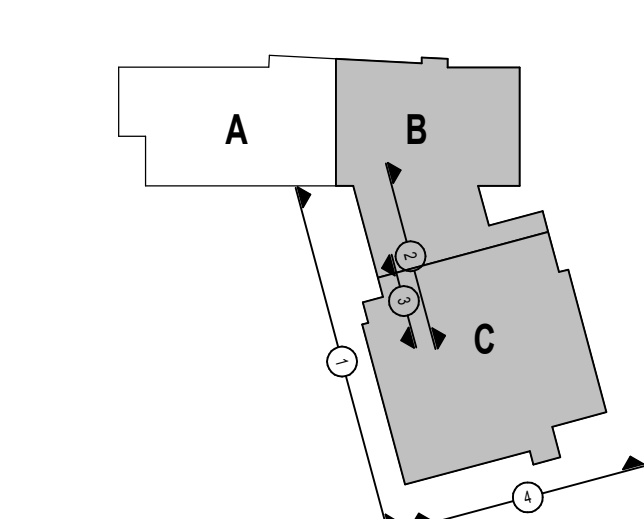

DRAWING NAME:

**EXTERIOR ELEVATIONS**

DRAWN BY: CHR / BFC

REVIEWED BY: CHR / KK

SCALE: AS INDICATED | DRAWING NUMBER:

JOB NO.: 2202.02

DATE: OCTOBER 13, 2023

**A3.04**

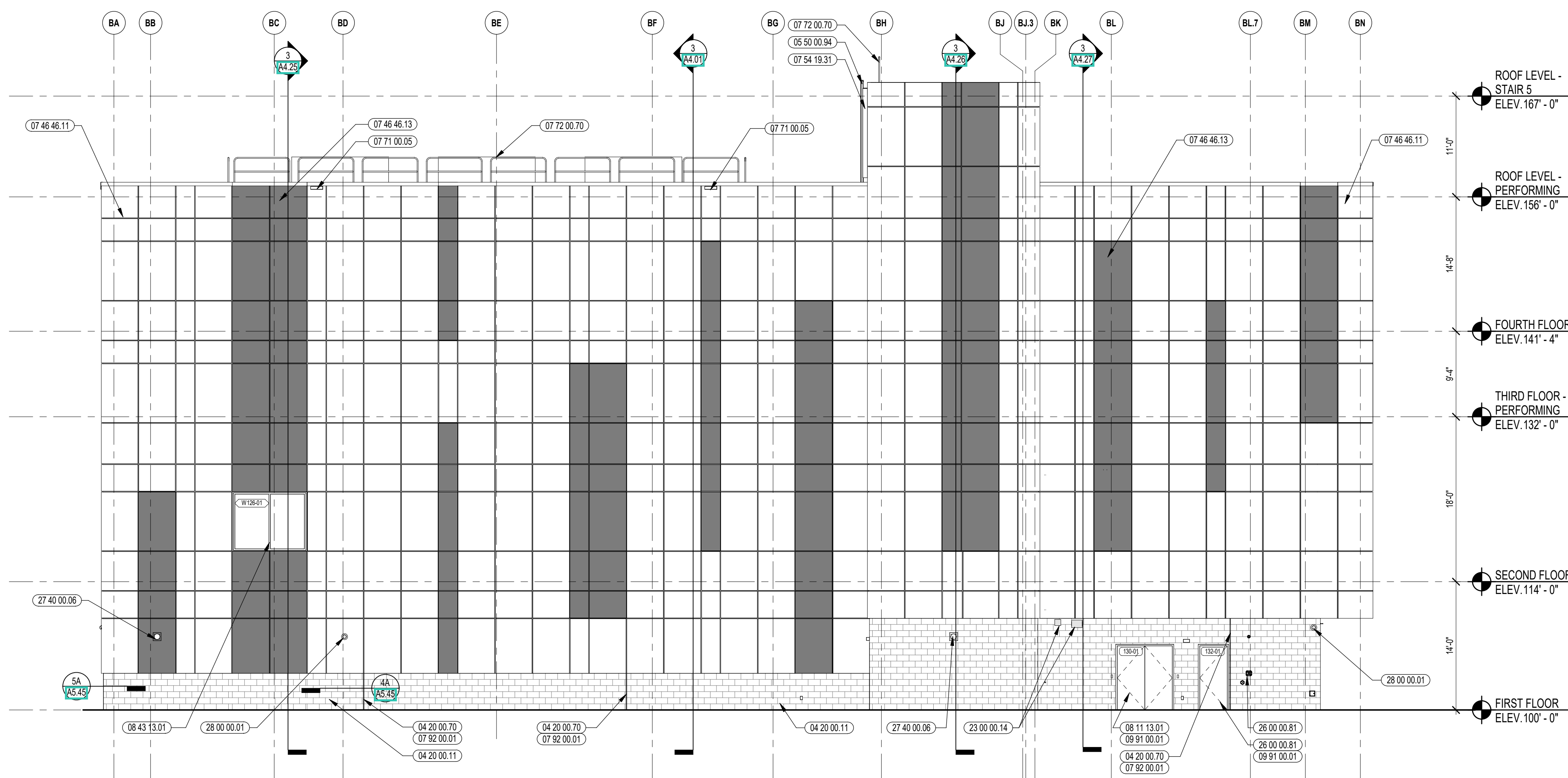

4 SOUTHEAST ELEVATION  
1/8" = 1'-0"

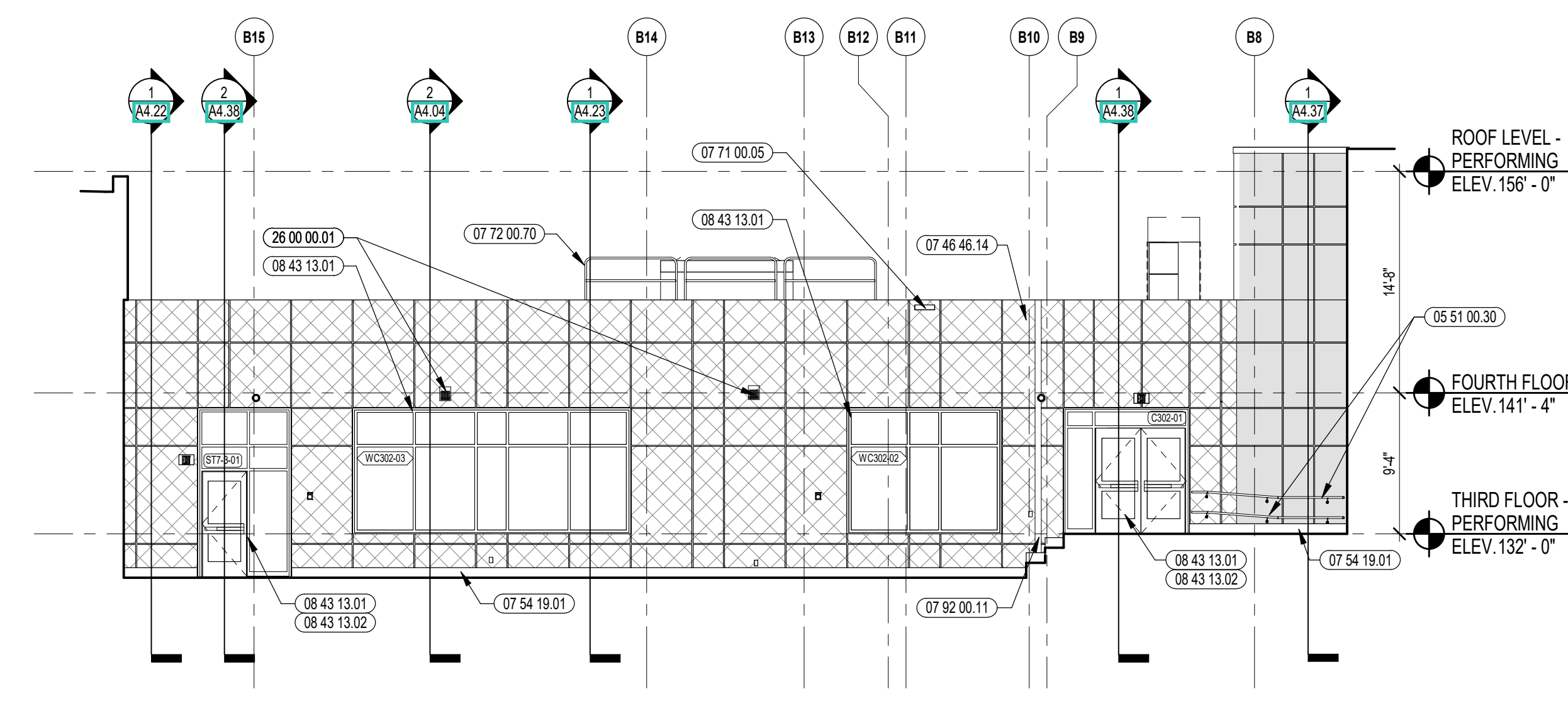

2 PARTIAL SOUTHWEST ELEVATION  
1/8" = 1'-0"

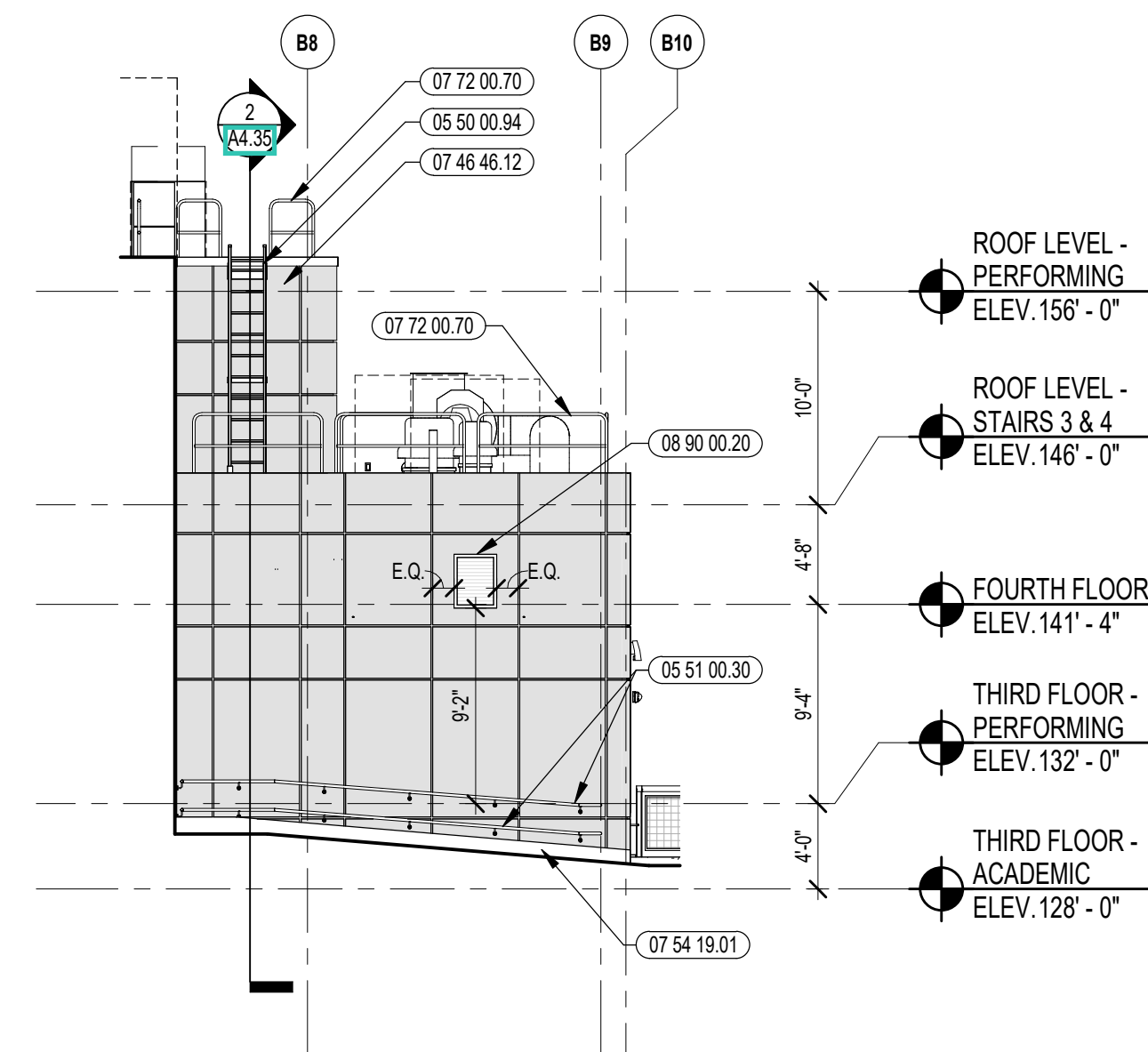

3 PARTIAL EAST ELEVATION  
1/8" = 1'-0"

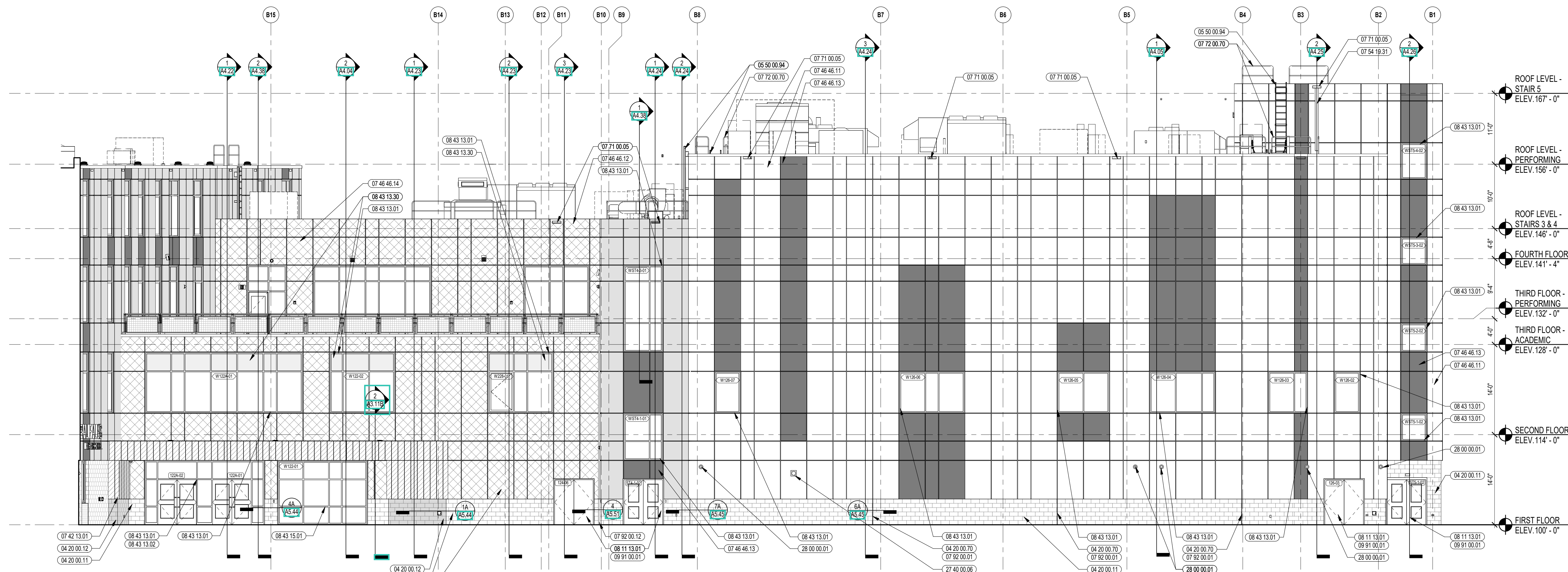

1 SOUTHWEST ELEVATION  
1/8" = 1'-0"

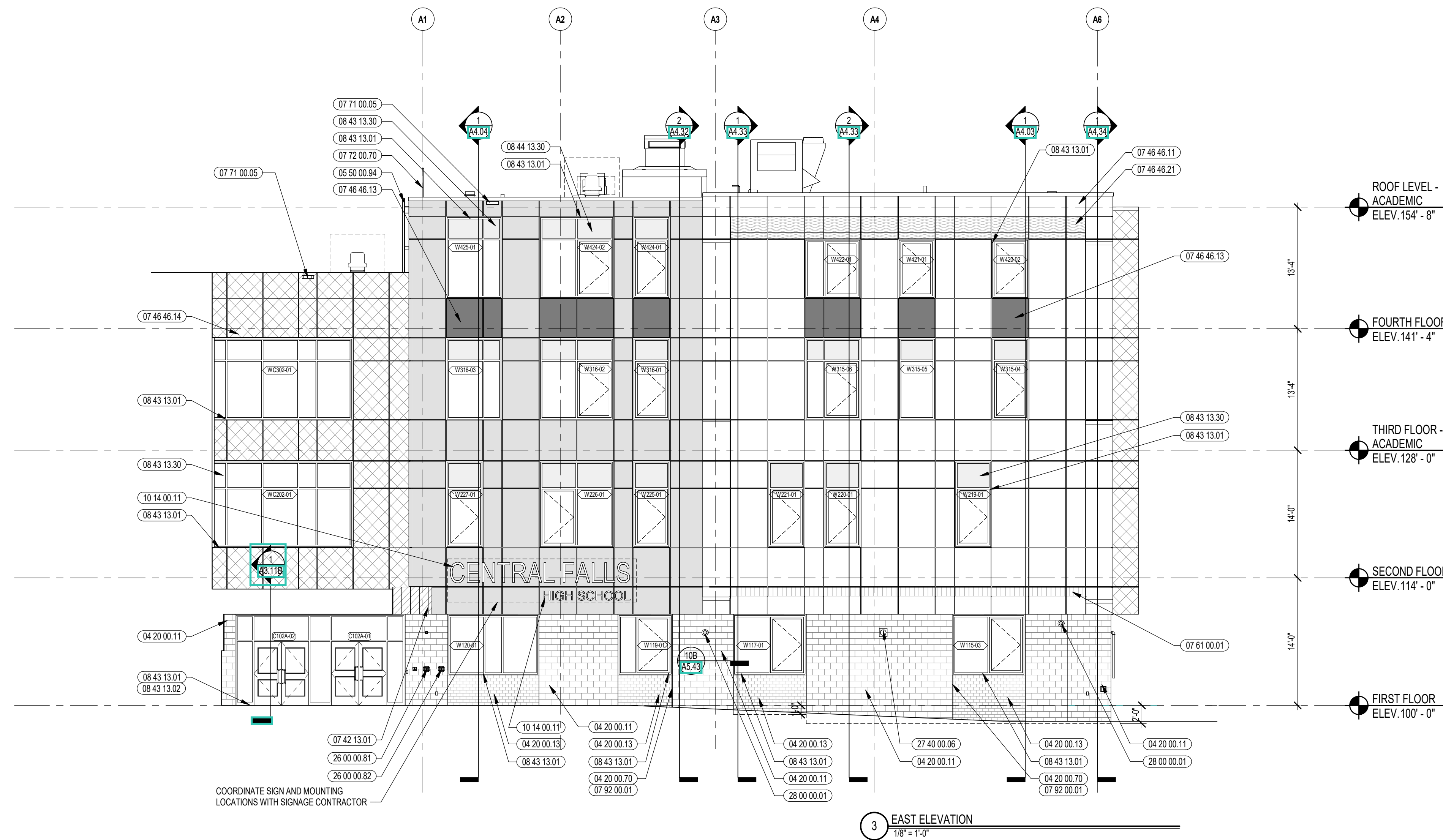

3 EAST ELEVATION  
1/8" = 1'-0"

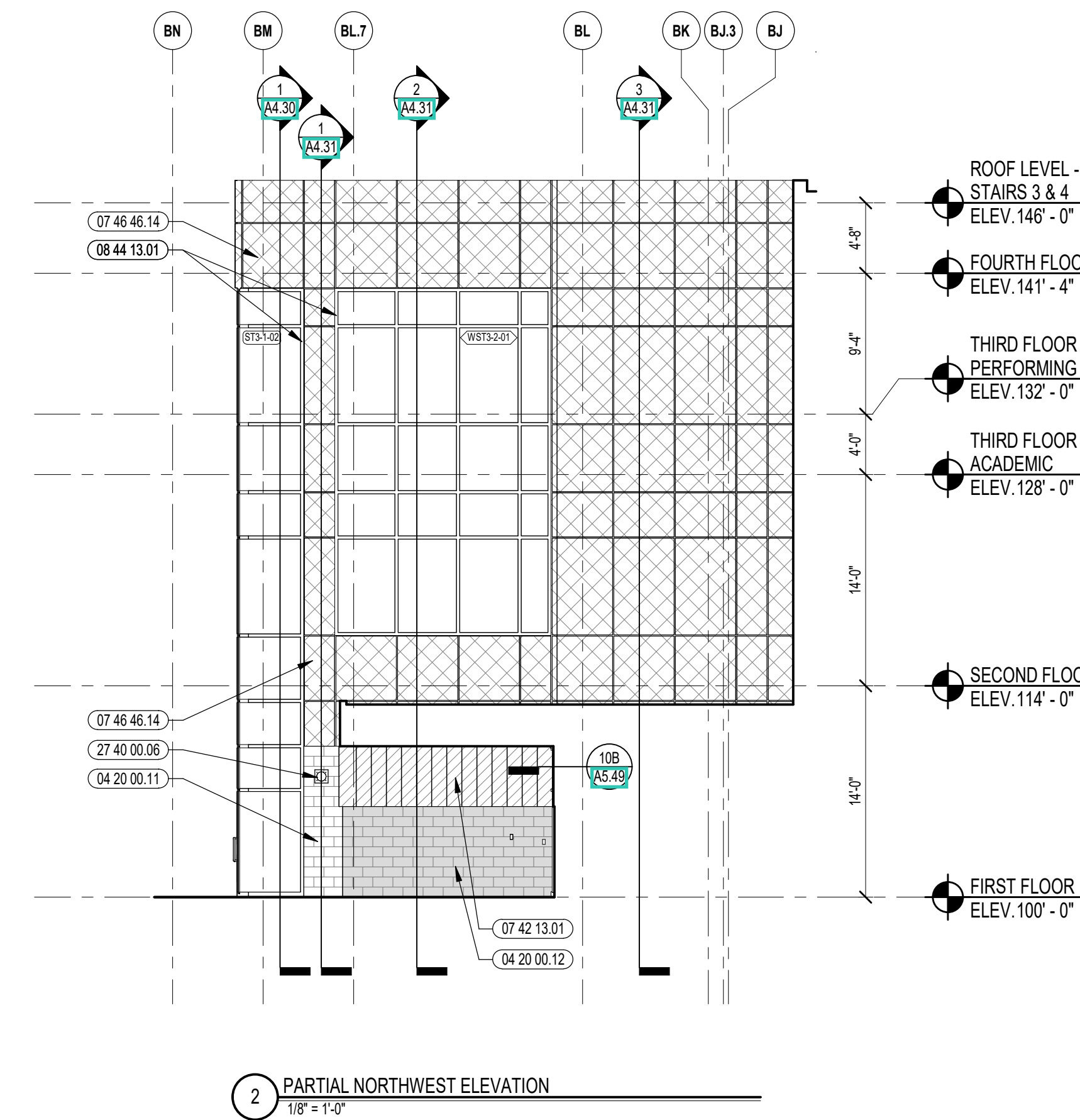

2 PARTIAL NORTHWEST ELEVATION  
1/8" = 1'-0"

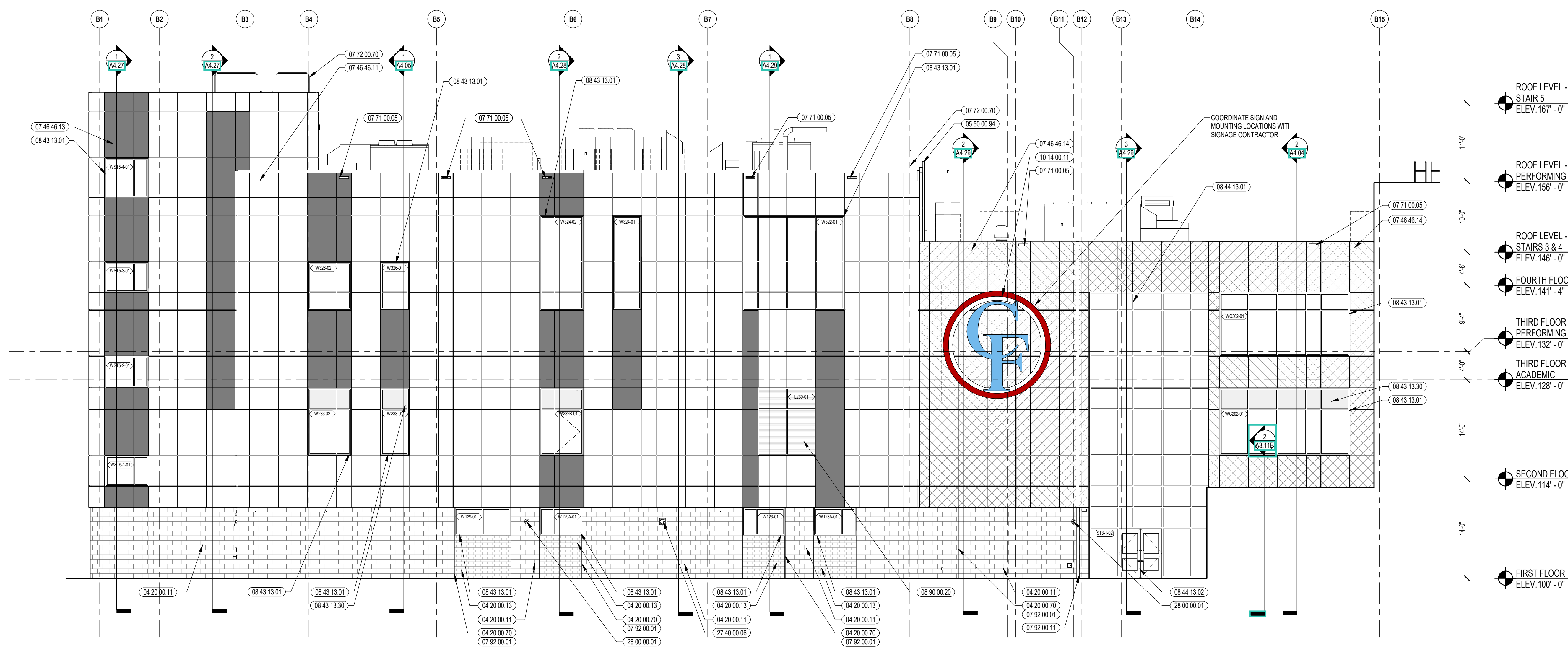

1 NORTHEAST ELEVATION  
1/8" = 1'-0"

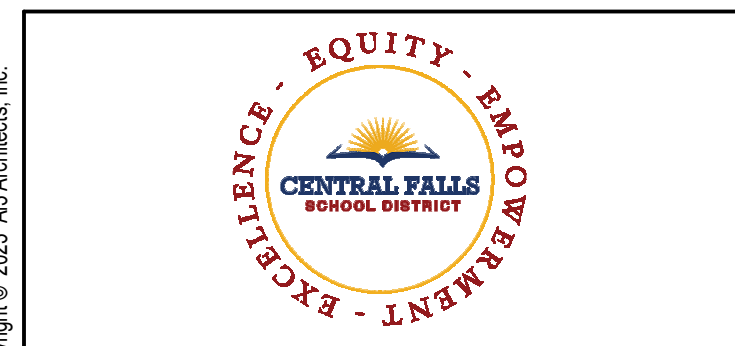

CENTRAL FALLS HIGH SCHOOL  
10 HIGGINSON AVE, CENTRAL FALLS, RI

- KEYNOTE LEGEND:**
- 04 20 00.11 CMU TYPE SF1 - GROUND FACE CMU - REFERENCE DRAWINGS FOR BLOCK DEPTH
  - 04 20 00.12 CMU TYPE SF2 - GROUND FACE CMU - REFERENCE DRAWINGS FOR BLOCK DEPTH
  - 04 20 00.13 CMU TYPE SF3 - GROUND FACE CMU - REFERENCE DRAWINGS FOR BLOCK DEPTH
  - 04 20 00.70 PREMOULDED CONTROL JOINT
  - 05 50 00.04 ROOF ACCESS LADDER - EXTERIOR
  - 07 42 13.01 ALUMINUM PANEL - COLOR 1
  - 07 46 46.11 MINERAL FIBER CEMENT PANEL - COLOR 1
  - 07 46 46.13 MINERAL FIBER CEMENT PANEL - COLOR 3
  - 07 46 46.14 MINERAL FIBER CEMENT PANEL - COLOR 4
  - 07 46 46.21 MINERAL FIBER CEMENT SOFFIT - COLOR 2
  - 07 61 00.01 SHEET METAL - STANDING SEAM
  - 07 71 00.05 FACTORY FABRICATED OVERFLOW ROOF SCUPPER - CUSTOM COLOR
  - 07 72 00.70 SAFETY RAILING SYSTEM

- LEGEND**
- GROUND FACE BLOCK TYPE 1
  - GROUND FACE BLOCK TYPE 2
  - GROUND FACE BLOCK TYPE 3
  - FIBER CEMENT PANEL COLOR 1
  - FIBER CEMENT PANEL COLOR 2
  - FIBER CEMENT PANEL COLOR 3
  - FIBER CEMENT PANEL COLOR 4 & FIBER CEMENT SOFFIT COLOR 1
  - METAL ROOF COLOR 1
  - ALUMINUM METAL PANEL

- GENERAL NOTES:**
1. REFER TO SHEET A3.01 FOR TYPICAL HORIZONTAL BOND BREAK IN VENEER BETWEEN CHANGES IN VENEER MATERIALS.
  2. REFER TO SHEETS A3.31A, A3.31B AND A3.31C FOR ADDITIONAL FIBER CEMENT PANEL INFORMATION AND DETAILS.
  3. COORDINATE EXACT LOCATION OF SPEAKERS, CAMERAS AND LIGHTING WITH ARCHITECT PRIOR TO INSTALLATION.
  4. REFER TO CIVIL DRAWINGS FOR FINISH GRADE ELEVATIONS.
  5. REFER TO A3.35 FOR PRECAST AND SUNSHADE TYPES
  6. REFER TO A3.45 FOR REVEAL DETAILS.

**100% CONSTRUCTION DOCUMENTS**

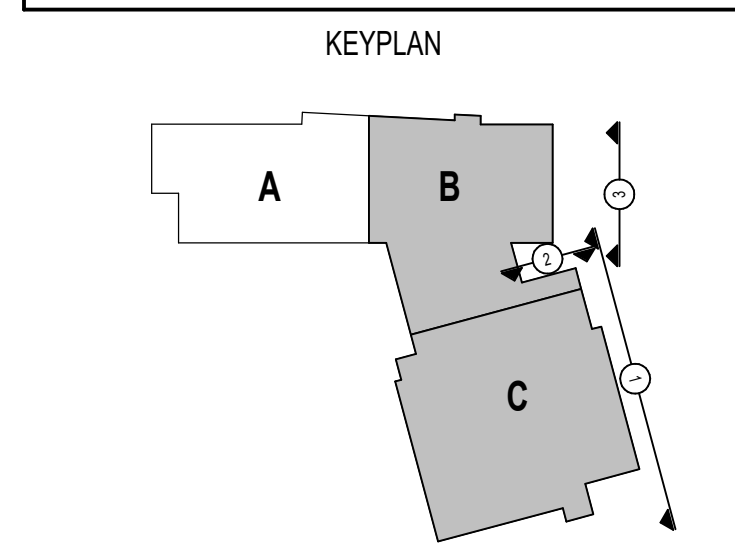
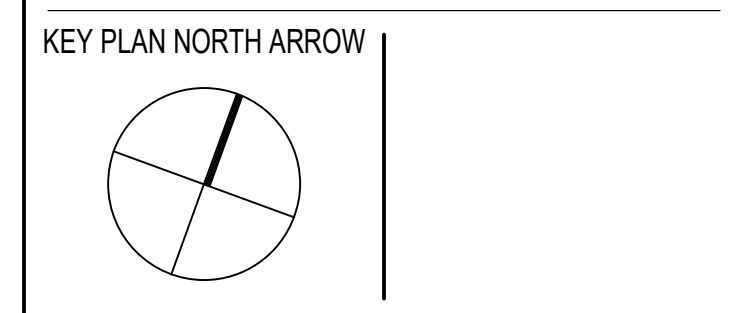

DRAWING NAME:  
**EXTERIOR ELEVATIONS**

DRAWN BY: CHR / BFC  
REVIEWED BY: CHR / KK

SCALE: AS INDICATED | DRAWING NUMBER:  
JOB NO.: 2202.02 | **A3.05**  
DATE: OCTOBER 13, 2023

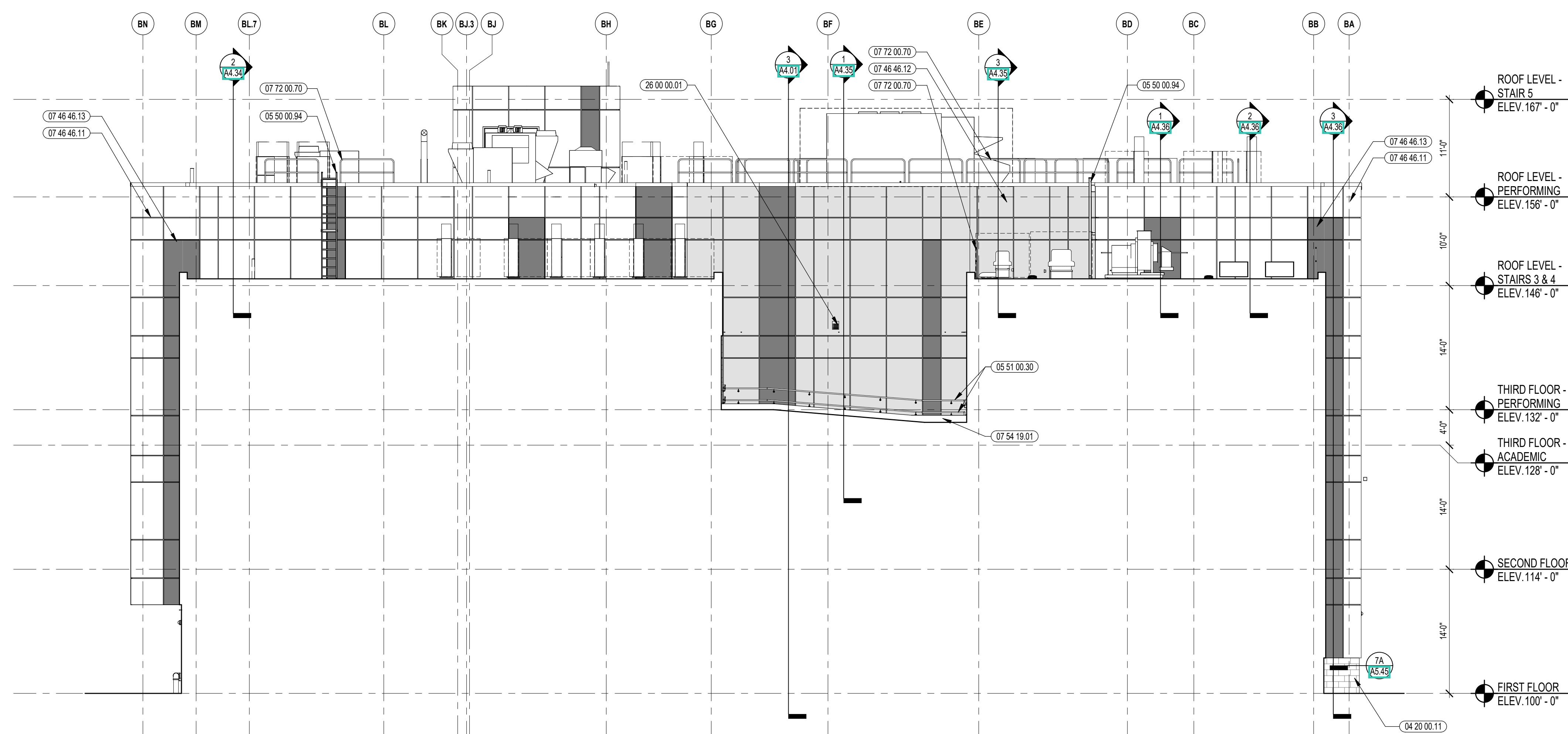

2 PARTIAL NORTHWEST ELEVATION  
1/8" = 1'-0"

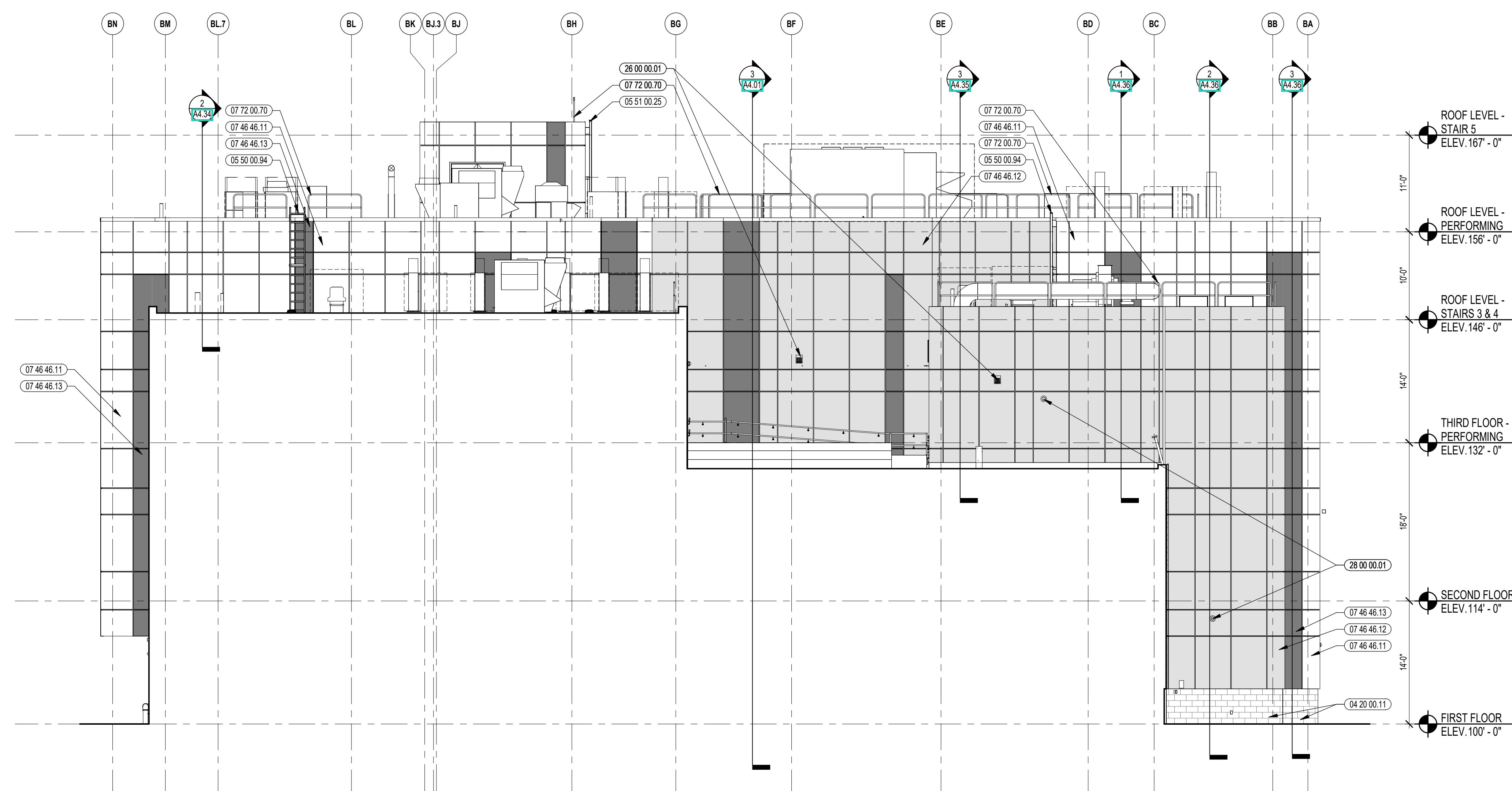

1 PARTIAL NORTHWEST ELEVATION  
1/8" = 1'-0"

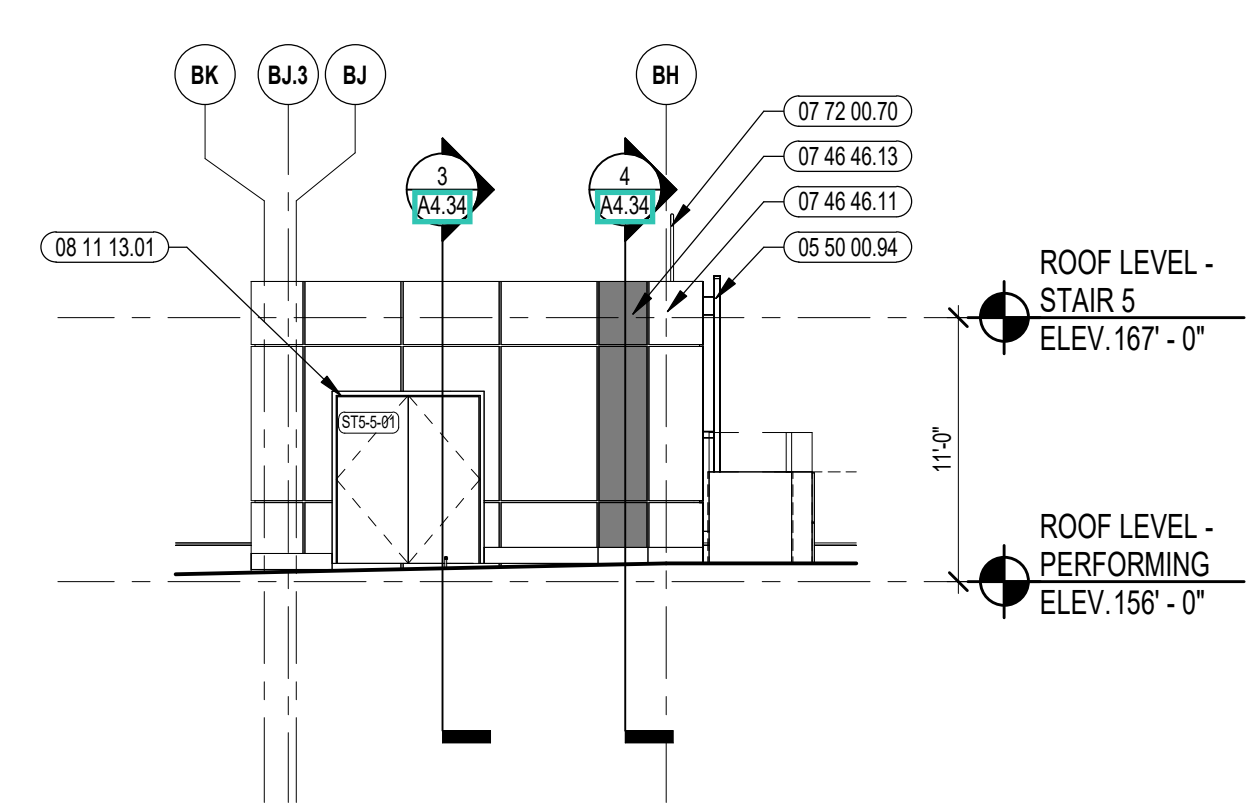

3 PARTIAL NORTHWEST ELEVATION  
1/8" = 1'-0"

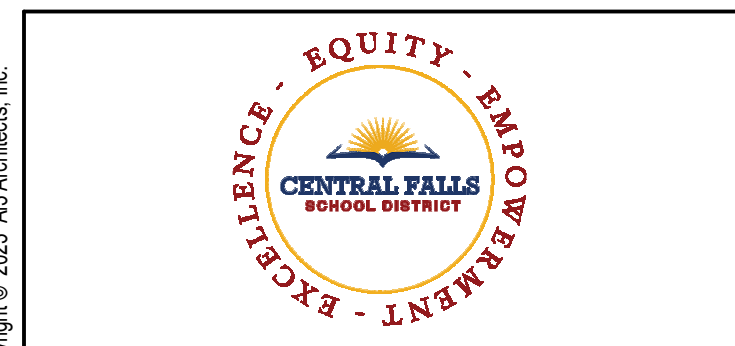

CENTRAL FALLS HIGH SCHOOL  
10 HIGGINSON AVE, CENTRAL FALLS, RI

- KEYNOTE LEGEND:
- 04 20 00.11 CMU TYPE SF1 - GROUND FACE CMU - REFERENCE DRAWINGS FOR BLOCK DEPTH
  - 05 50 00.94 ROOF ACCESS LADDER - EXTERIOR
  - 05 51 00.25 STEEL HANDRAIL POST BRACKET
  - 05 51 00.30 EXTERIOR STEEL PIPE HANDRAIL AND BRACKET - SEE LANDSCAPE DRAWINGS
  - 07 46 46.11 MINERAL FIBER CEMENT PANEL - COLOR 1
  - 07 46 46.12 MINERAL FIBER CEMENT PANEL - COLOR 2
  - 07 46 46.13 MINERAL FIBER CEMENT PANEL - COLOR 3
  - 07 54 19.01 PVC SINGLE PLY MEMBRANE ROOFING
  - 07 72 00.70 SAFETY RAILING SYSTEM
  - 08 11 13.01 DOOR AND FRAME - SEE DOOR SCHEDULE
  - 28 00 00.01 LIGHT FIXTURE - SEE ELECTRICAL
  - 28 00 00.01 CAMERA - SEE TECHNOLOGY

LEGEND

GROUND FACE BLOCK TYPE 1	
GROUND FACE BLOCK TYPE 2	
GROUND FACE BLOCK TYPE 3	
FIBER CEMENT PANEL COLOR 1	
FIBER CEMENT PANEL COLOR 2	
FIBER CEMENT PANEL COLOR 3	
FIBER CEMENT PANEL COLOR 4 & FIBER CEMENT SOFFIT COLOR 1	
METAL ROOF COLOR 1	
ALUMINUM METAL PANEL	

- GENERAL NOTES:
1. REFER TO SHEET A3.01 FOR TYPICAL HORIZONTAL BOND BREAK IN VENEER BETWEEN CHANGES IN VENEER MATERIALS.
  2. REFER TO SHEETS A3.11, A3.12, A3.13, A3.14, A3.15, A3.16, A3.17, A3.18, A3.19, A3.20, A3.21, A3.22, A3.23, A3.24, A3.25, A3.26, A3.27, A3.28, A3.29, A3.30, A3.31, A3.32, A3.33, A3.34, A3.35, A3.36, A3.37, A3.38, A3.39, A3.40, A3.41, A3.42, A3.43, A3.44, A3.45, A3.46, A3.47, A3.48, A3.49, A3.50, A3.51, A3.52, A3.53, A3.54, A3.55, A3.56, A3.57, A3.58, A3.59, A3.60, A3.61, A3.62, A3.63, A3.64, A3.65, A3.66, A3.67, A3.68, A3.69, A3.70, A3.71, A3.72, A3.73, A3.74, A3.75, A3.76, A3.77, A3.78, A3.79, A3.80, A3.81, A3.82, A3.83, A3.84, A3.85, A3.86, A3.87, A3.88, A3.89, A3.90, A3.91, A3.92, A3.93, A3.94, A3.95, A3.96, A3.97, A3.98, A3.99, A3.100 FOR ADDITIONAL FIBER CEMENT PANEL INFORMATION AND DETAILS.
  3. COORDINATE EXACT LOCATION OF SPEAKERS, CAMERAS, AND LIGHTING WITH ARCHITECT PRIOR TO INSTALLATION.
  4. REFER TO CIVIL DRAWINGS FOR FINISH GRADE ELEVATIONS.
  5. REFER TO A3.28 FOR PRECAST AND SUNSHADE TYPES.
  6. REFER TO A3.45 FOR REVEAL DETAILS.

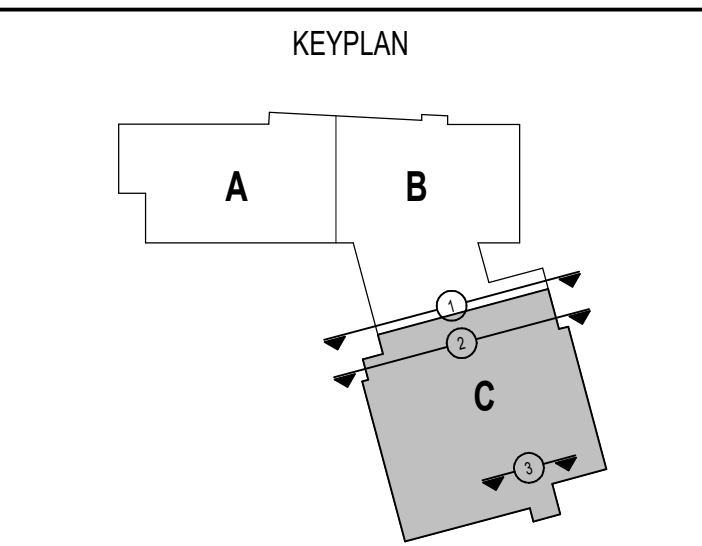
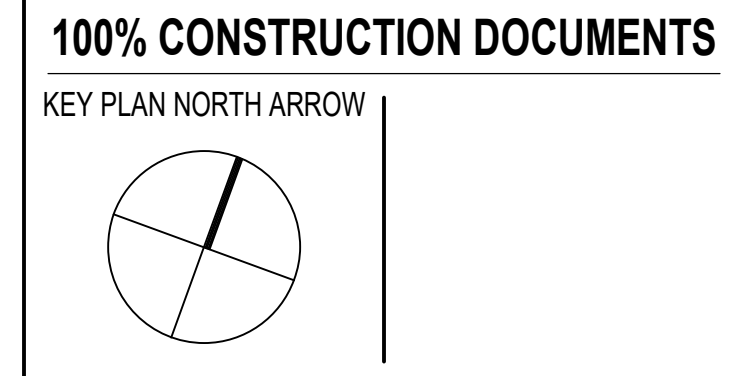

DRAWING NAME:  
**EXTERIOR ELEVATIONS**

---

DRAWN BY: CHR / BFC  
REVIEWED BY: CHR / KK

SCALE: AS INDICATED | DRAWING NUMBER:  
JOB NO.: 2202.02 | **A3.06**  
DATE: OCTOBER 13, 2023

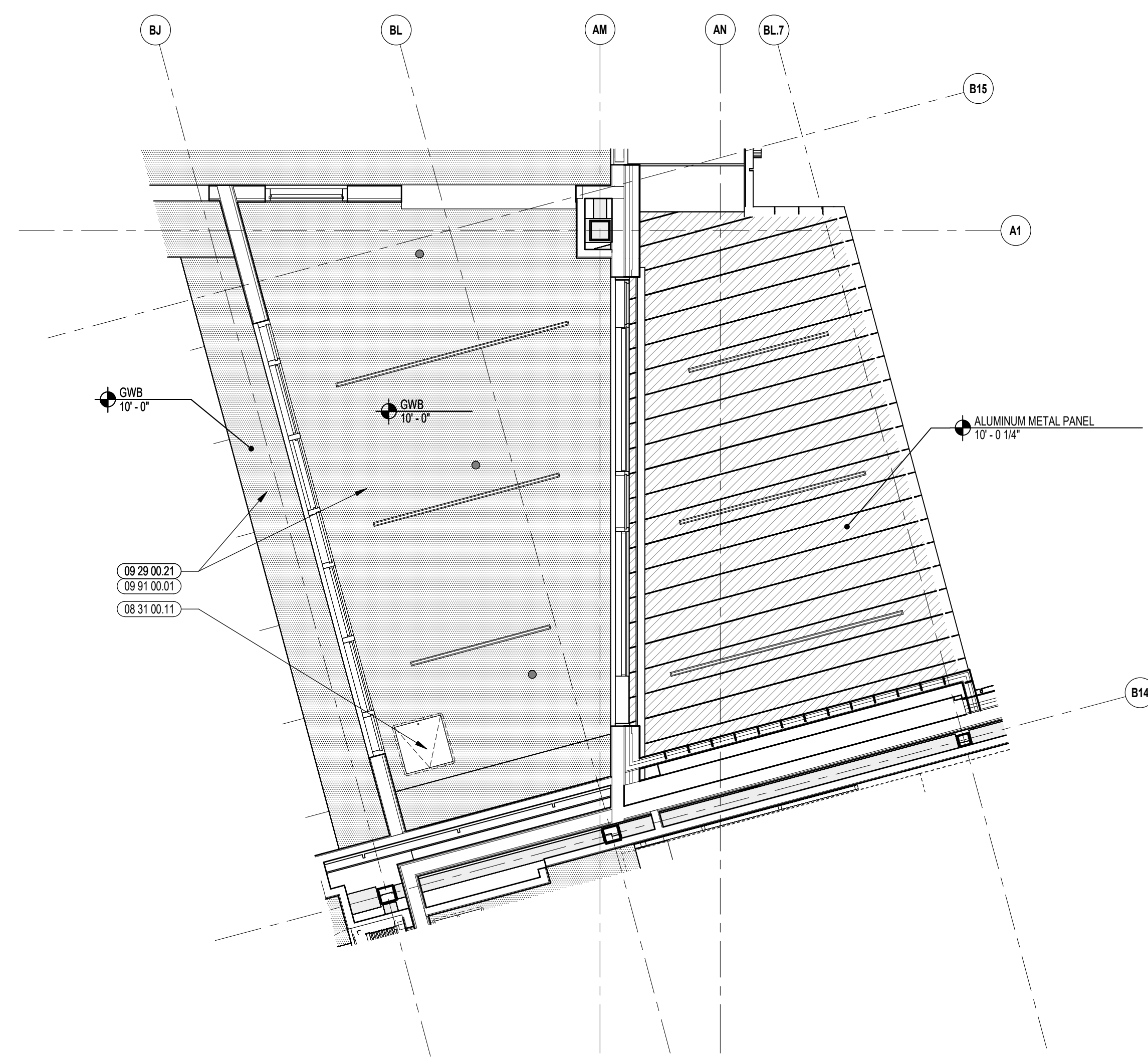

2 CANOPY REFLECTED CEILING PLAN  
1/8" = 1'-0"

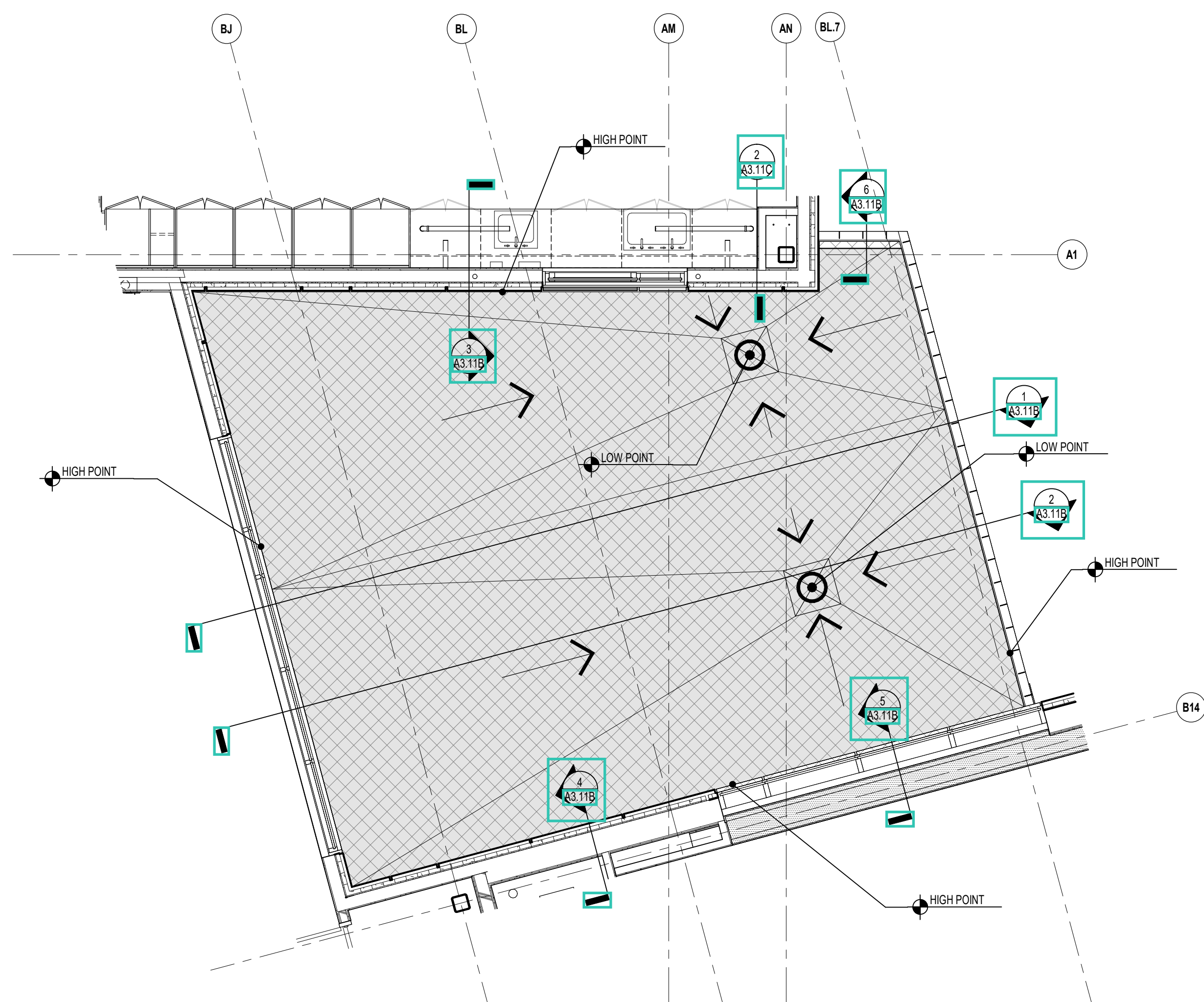

1 CANOPY ROOF PLAN  
1/8" = 1'-0"

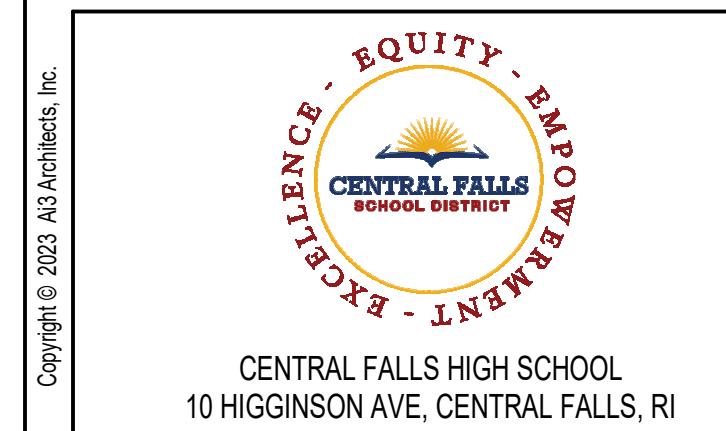

CENTRAL FALLS HIGH SCHOOL  
10 HIGGINSON AVE, CENTRAL FALLS, RI

KEYNOTE LEGEND:

- 08 31 00.11 ACCESS PANEL
- 09 29 00.21 5/8" MICH GYPSUM BOARD - LEVEL 4 FINISH - SAG-RESISTANT
- 09 31 00.01 PAINT - SEE SCHEDULE

100% CONSTRUCTION DOCUMENTS

KEY PLAN NORTH ARROW

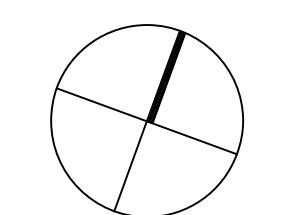

KEYPLAN

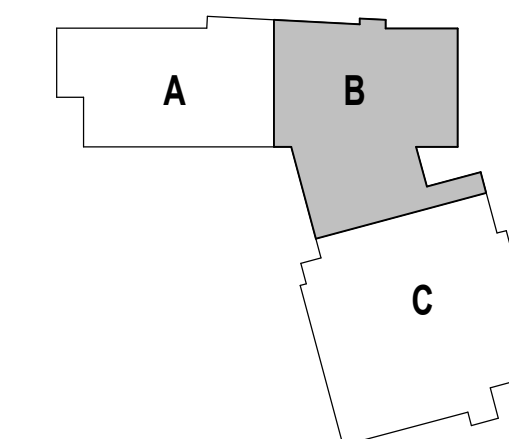

DRAWING NAME:

**EAST ENTRY  
CANOPY PLAN &  
RCP**

DRAWN BY: CHR / BFC

REVIEWED BY: CHR / KK

SCALE: AS INDICATED | DRAWING NUMBER:

JOB NO.: 2202.02

DATE: OCTOBER 13, 2023

**A3.11A**



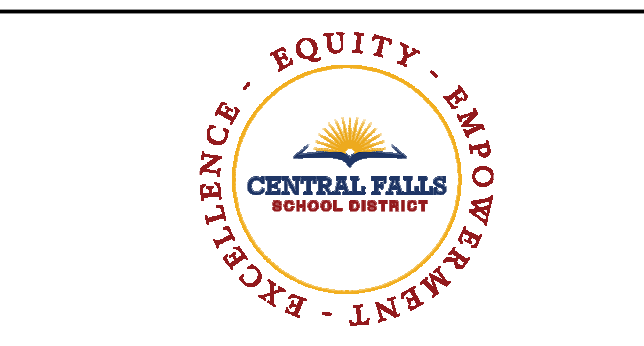

CENTRAL FALLS HIGH SCHOOL  
10 HIGGINSON AVE, CENTRAL FALLS, RI

KEYNOTE LEGEND:

- 03 30 00.02 CONCRETE SLAB ON GRADE - SEE STRUCTURAL
- 03 30 00.03 CONCRETE SLAB ON DECK - SEE STRUCTURAL
- 03 30 00.05 CONCRETE FOUNDATION - SEE STRUCTURAL
- 04 20 00.10 CMU BASE - GROUND FACE CMU - REFERENCE DETAILS FOR TYPE AND DEPTH
- 05 12 00.01 STEEL BEAM - SEE STRUCTURAL
- 05 12 00.06 STEEL PLATE BENT - SEE STRUCTURAL
- 05 31 00.02 POUR STOP - FLOOR SLAB - SEE STRUCTURAL
- 05 31 00.11 STEEL ROOF DECK - 3 INCH GALVANIZED - SEE STRUCTURAL
- 05 40 00.03 STEEL STUDS - 3/8 INCH - 16 INCHES O.C. MAX
- 05 40 00.06 STEEL STUDS - 6 INCH - 16 INCHES O.C. MAX
- 05 40 00.19 STEEL Z-CLIP - 16 GAGE MIN - 1 INCH MIN. DEPTH - 16 INCHES O.C. MAX
- 06 10 00.11 WOOD BLOCKING - (X) PRESSURE TREATED - SIZE AS NOTED OR DRAWN
- 06 10 00.21 WOOD BLOCKING - (X) FIRE RETARDANT TREATED - SIZE AS NOTED OR DRAWN
- 06 10 00.43 PLYWOOD PRESSURE TREATED - 5/8 INCH
- 06 16 00.01 GYPSUM EXTERIOR SHEATHING - 5/8 INCH
- 07 21 00.02 RIGID INSULATION - 2 INCH - UNDER SLAB - HIGH COMPRESSIVE STRENGTH
- 07 21 00.20 GLASS FIBER BLANKET INSULATION - MATCH DEPTH OF STUD - UNFACED
- 07 21 00.50 MINERAL WOOL INSULATION - RIGID - EXTERIOR - 2 INCH
- 07 28 00.01 VAPOR RETARDER - UNDER SLAB
- 07 27 13.01 AIR/VAPOR BARRIER MEMBRANE - SELF-ADHERING
- 07 42 13.01 ALUMINUM PANEL - COLOR 1
- 07 46 46.01 MINERAL FIBER GEMENT PANEL - REFERENCE ELEVATIONS FOR COLOR
- 07 48 00.11 HORIZONTAL GIRT - REFER TO SHOP DRAWINGS FOR SIZE
- 07 48 00.12 VERTICAL PANEL RAIL - REFER TO SHOP DRAWINGS FOR SIZE
- 07 54 19.01 PVC SINGLE PLY MEMBRANE ROOFING
- 07 54 19.02 HIGH DENSITY POLYISO RECOVERY BOARD
- 07 54 19.03 POLYISO RIGID INSULATION
- 07 54 19.04 POLYISO TAPERED INSULATION
- 07 54 19.09 SHEET VAPOR RETARDER - TAPE SEAMS
- 07 71 00.04 FACTORY FABRICATED PARAPET WALL COPING - CUSTOM COLOR
- 08 43 13.01 CEMENTITIOUS FIREPROOFING
- 08 43 13.02 ALUMINUM STOREFRONT FRAME
- 08 43 15.11 BULLET-RESISTANT ALUMINUM STOREFRONT FRAME
- 08 43 15.61 BULLET-RESISTANT GLASS - LEVEL 5
- 09 22 16.03 METAL STUD 3/8 INCH - 16 INCHES O.C. MAX
- 09 29 00.01 5/8 INCH GYPSUM BOARD - LEVEL 4 FINISH - 1 LAYER
- 09 29 00.02 5/8 INCH GYPSUM BOARD - LEVEL 4 FINISH - 2 LAYERS
- 09 29 00.43 CORNER BEAD
- 09 51 00.01 ACT TYPE - 1 - REFERENCE REFLECTED CEILING PLANS FOR GRID PATTERN
- 09 51 00.04 ACT TYPE - 4
- 09 51 00.05 RUBBER BASE - 4 INCH
- 09 72 16.01 VINYL WALL CLADDING - REFERENCE ELEVATIONS FOR TYPE
- 09 91 00.01 PAINT - SEE SCHEDULE
- 10 26 41.01 BULLET-RESISTANT PANEL - LEVEL 4 - UL 152
- 22 00 00.00 ROOF DRAIN ASSEMBLY - SEE PLUMBING
- 32 13 13.01 SIDEWALK - SEE CIVIL/LANDSCAPE

100% CONSTRUCTION DOCUMENTS

KEY PLAN NORTH ARROW

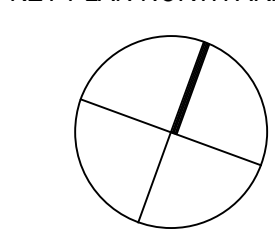

KEYPLAN

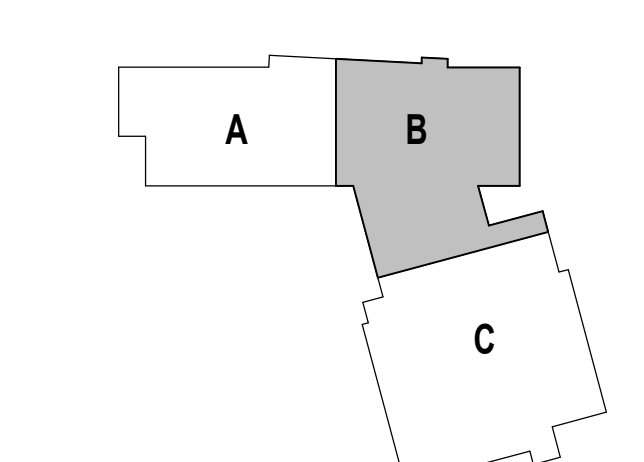

DRAWING NAME:

EAST ENTRY  
CANOPY SECTIONS

DRAWN BY: CHR / BFC

REVIEWED BY: CHR / KK

SCALE: AS INDICATED | DRAWING NUMBER:

JOB NO.: 2202.02

DATE: OCTOBER 13, 2023

A3.11B

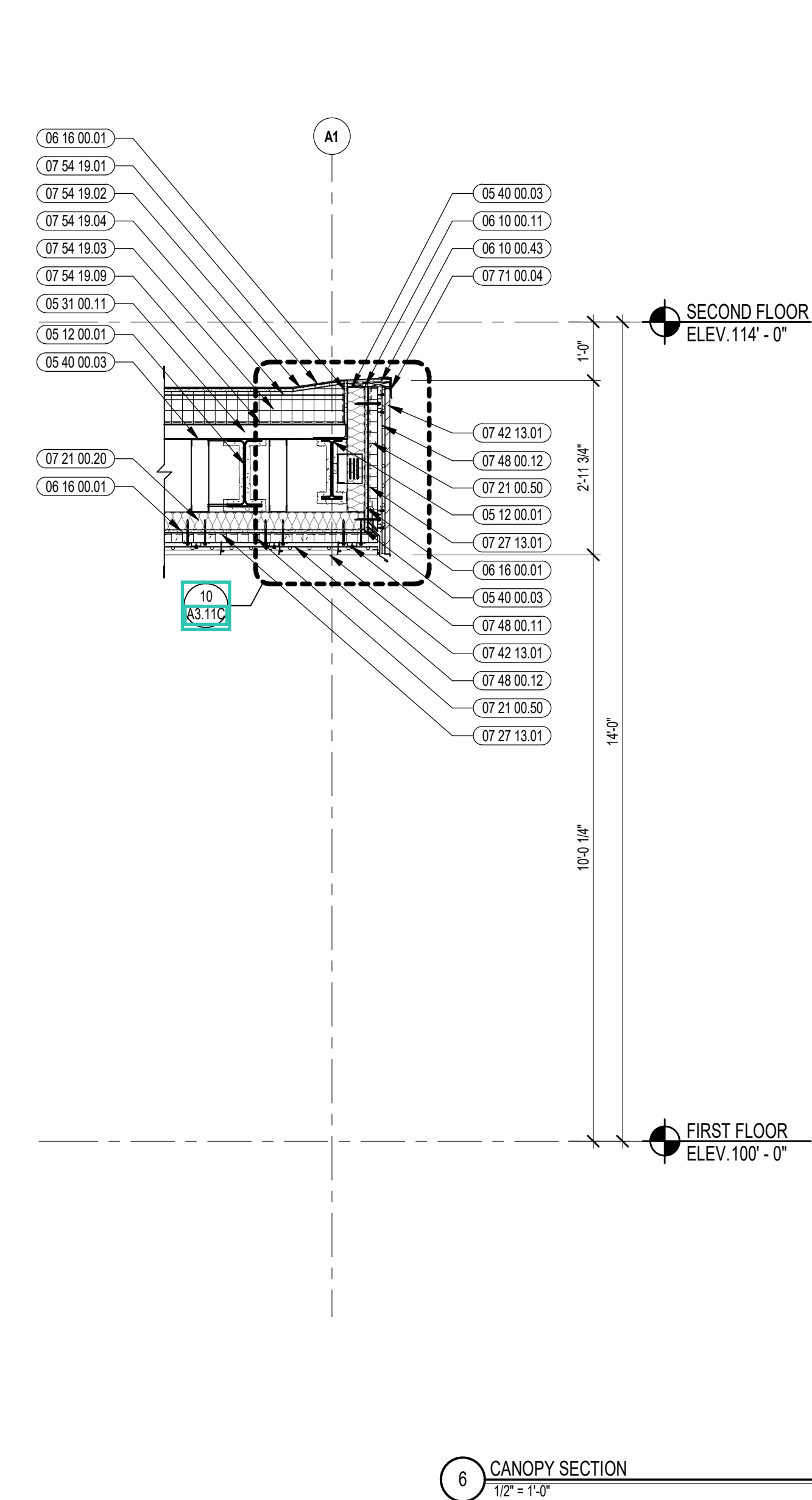

6 CANOPY SECTION  
1/2" = 1'-0"

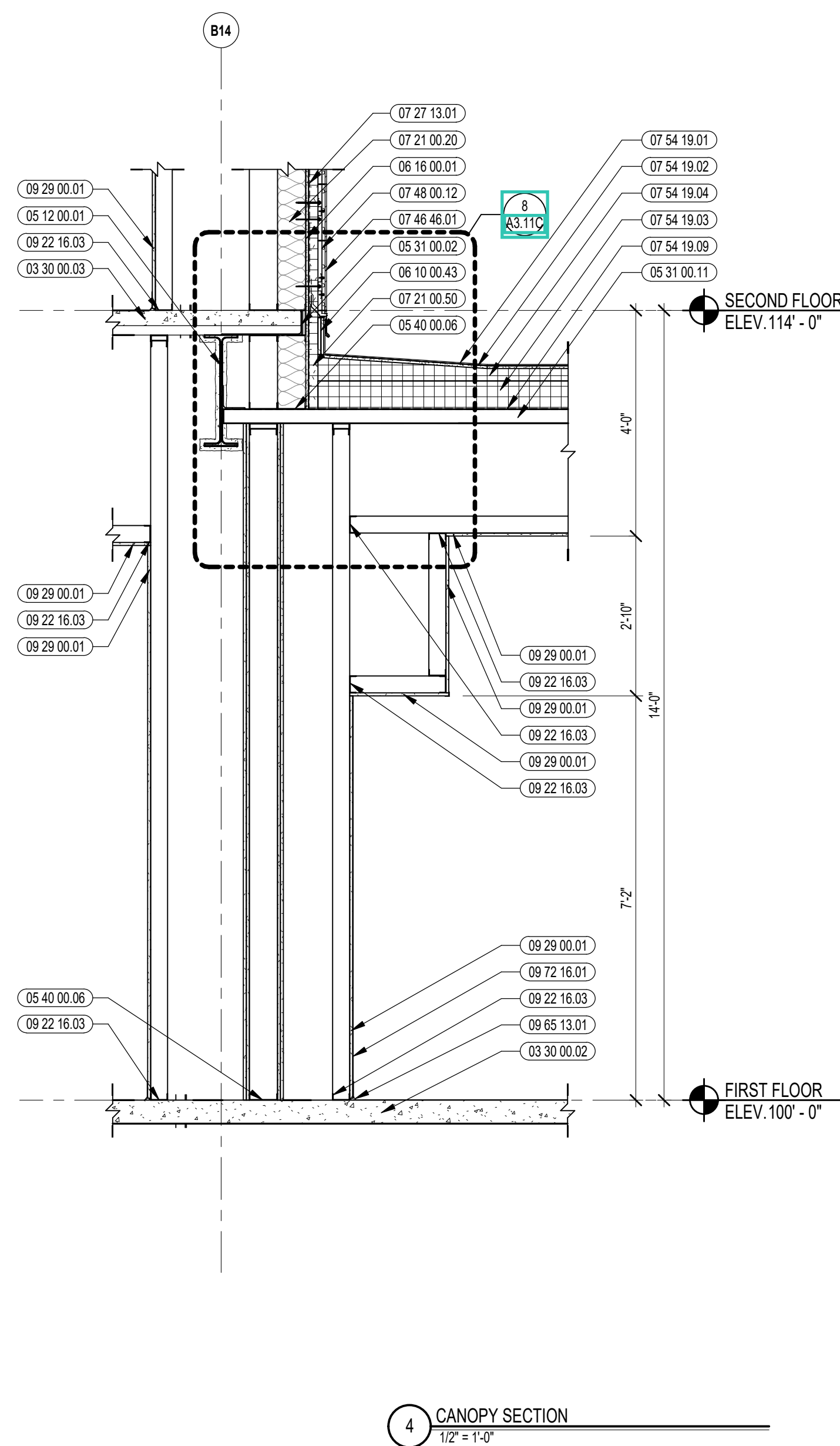

4 CANOPY SECTION  
1/2" = 1'-0"

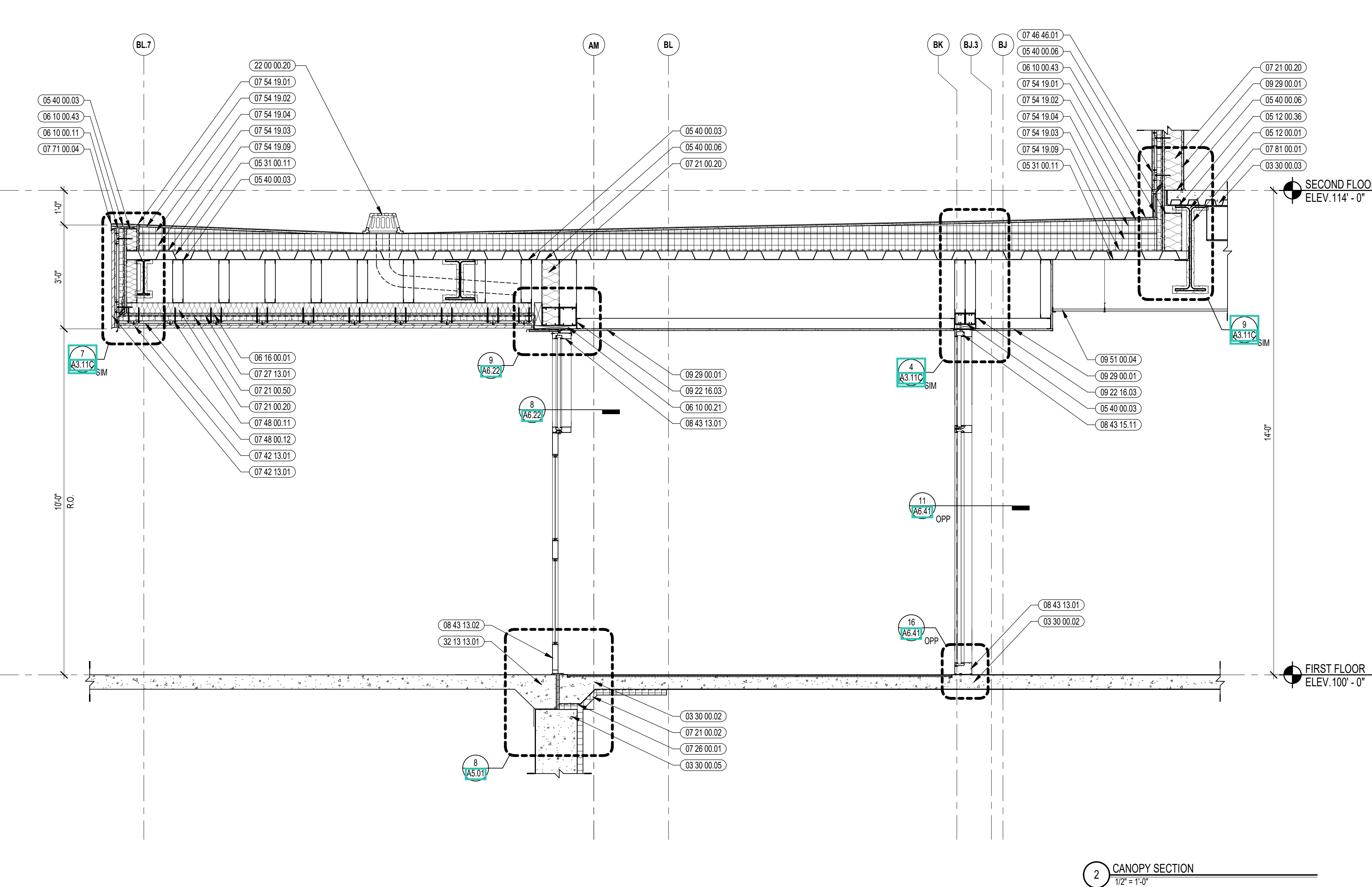

2 CANOPY SECTION  
1/2" = 1'-0"

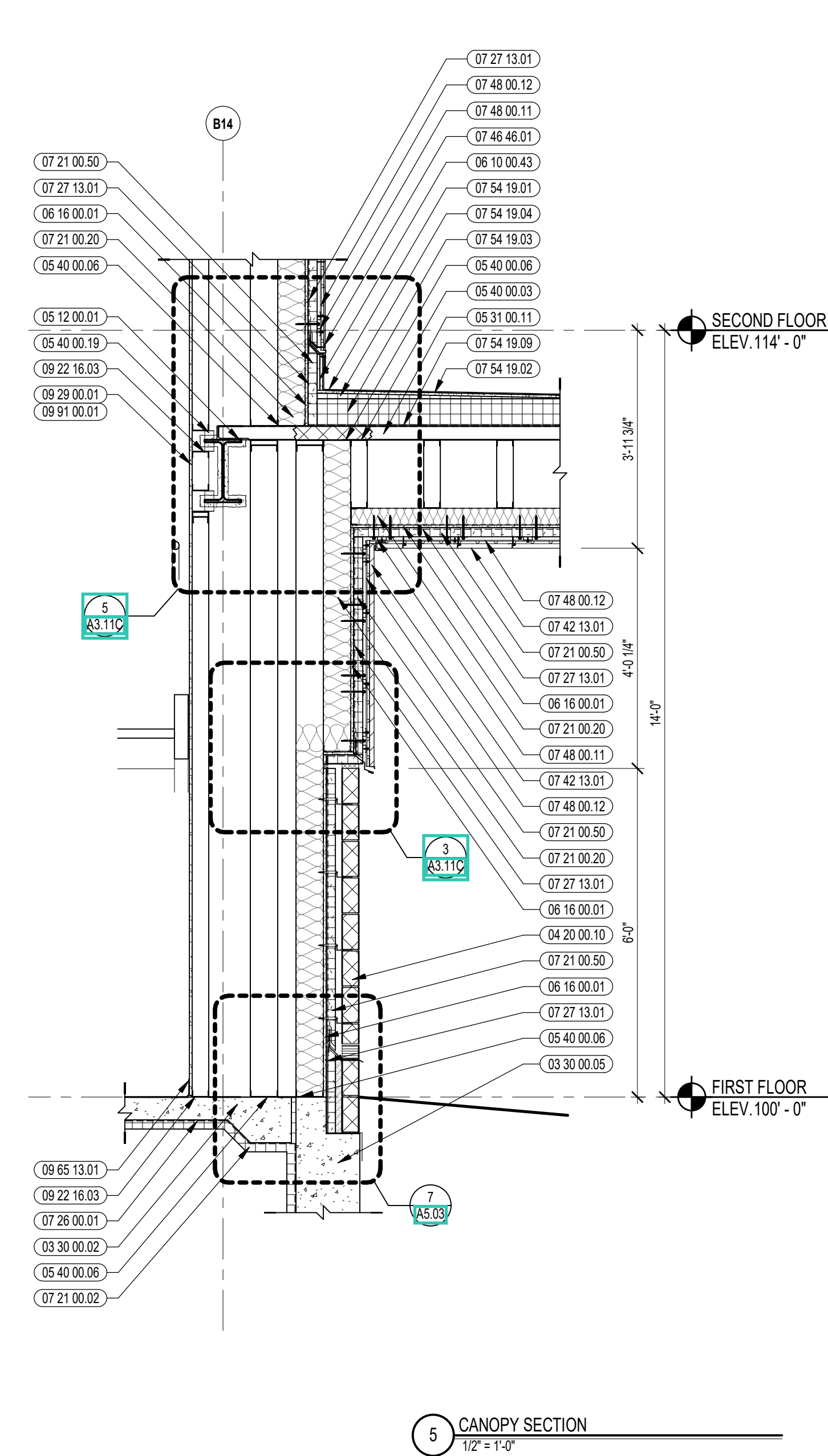

5 CANOPY SECTION  
1/2" = 1'-0"

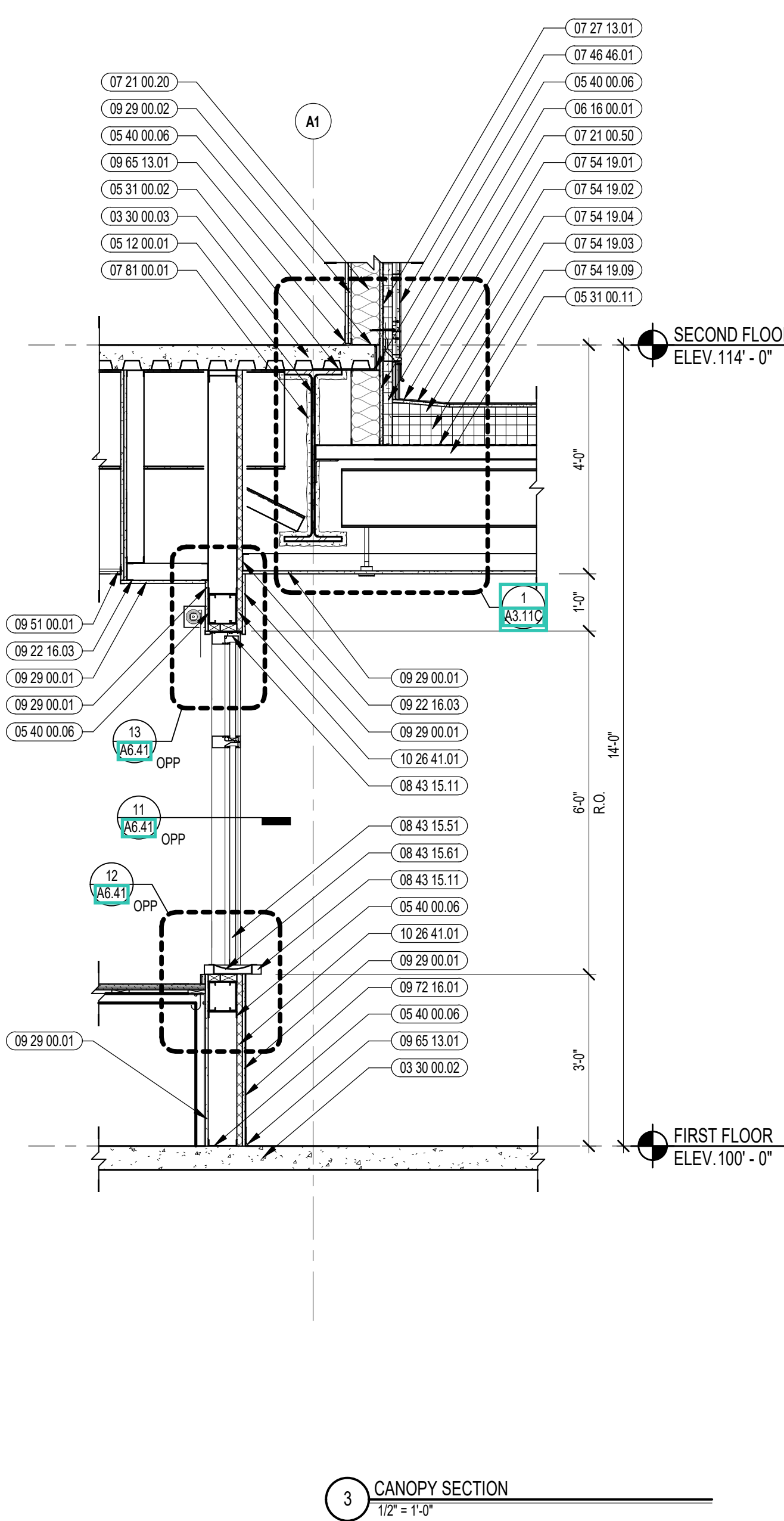

3 CANOPY SECTION  
1/2" = 1'-0"

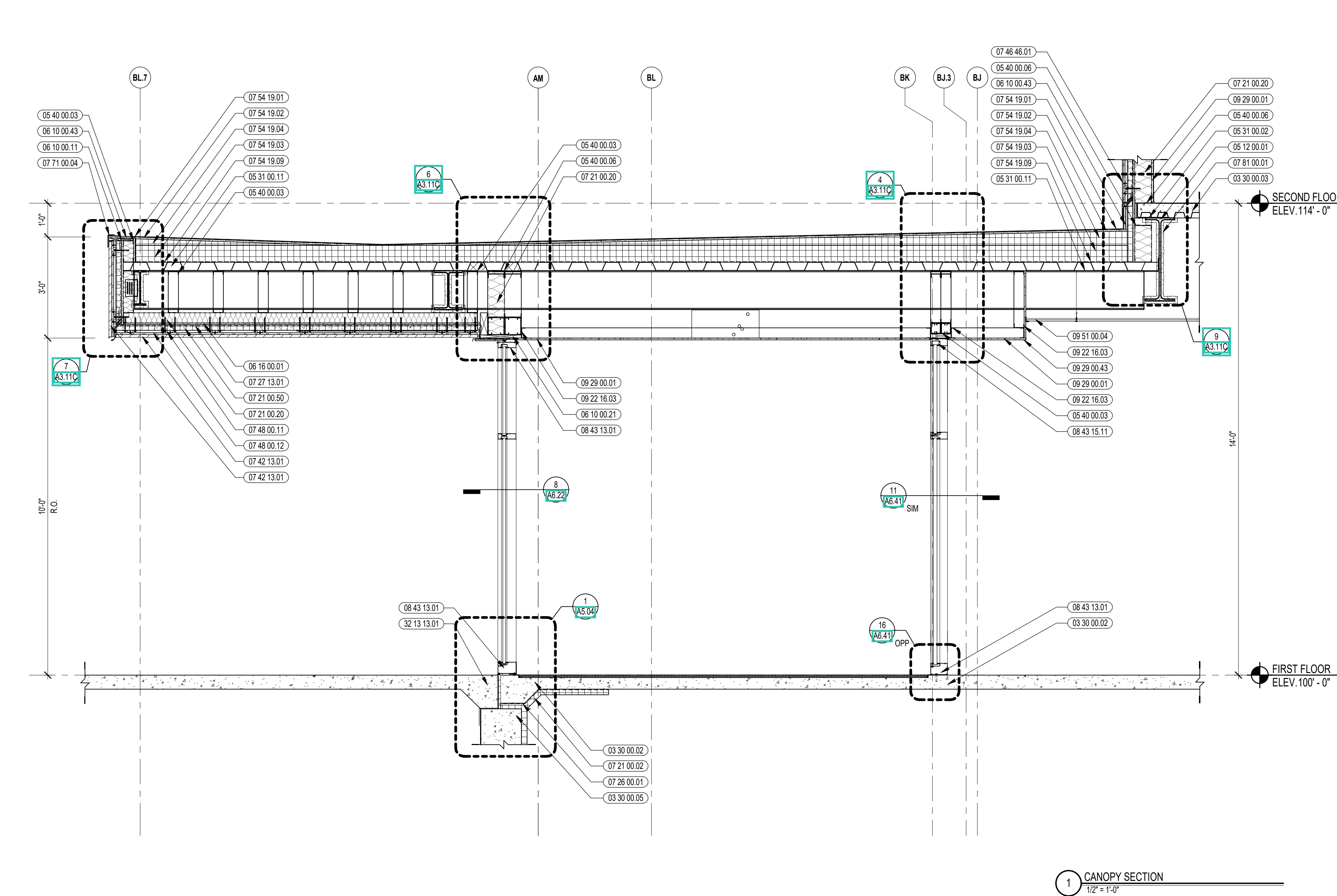

1 CANOPY SECTION  
1/2" = 1'-0"



CENTRAL FALLS HIGH SCHOOL  
10 HIGGINSON AVE, CENTRAL FALLS, RI

**KEYNOTE LEGEND:**

- 03 30 00.03 CONCRETE SLAB ON DECK - SEE STRUCTURAL
- 04 20 00.10 CMU BASE - GROUND FACE CMU - REFERENCE DETAILS FOR TYPE AND DEPTH
- 04 20 00.01 MASONRY MORTAR
- 04 20 00.01 TYPICAL MASONRY ANCHORTIES - REFERENCE SPECIFICATION FOR SPACING
- 04 20 00.03 COMPRESSIBLE FILLER AT TOP OF MASONRY PARTITIONS AND EXPANSION JOINTS
- 05 12 00.17 STEEL ANGLE - SEE STRUCTURAL
- 05 12 00.21 STEEL EDGE ANGLE - SEE STRUCTURAL
- 05 12 00.33 STEEL STIFFENER - SEE STRUCTURAL
- 05 12 00.36 STEEL PLATE BENT - SEE STRUCTURAL
- 05 31 00.02 POUR STOP - FLOOR SLAB - SEE STRUCTURAL
- 05 31 00.11 STEEL ROOF BECK - 3 INCH GALVANIZED - SEE STRUCTURAL
- 05 40 00.03 STEEL STUDS - 3.58 INCH - 16 INCHES O.C. MAX
- 05 40 00.06 STEEL STUDS - 6 INCH - 16 INCHES O.C. MAX
- 05 40 00.19 STEEL Z-CUP - 16 GAGE MIN. - 1 INCH MIN. DEPTH - 16 INCHES O.C. MAX
- 06 10 00.11 WOOD BLOCKING - (2X) PRESSURE TREATED - SIZE AS NOTED OR DRAWN
- 06 10 00.21 WOOD BLOCKING - (2X) FIRE RETARDANT TREATED - SIZE AS NOTED OR DRAWN
- 06 10 00.43 PLYWOOD PRESSURE TREATED - 5/8 INCH
- 06 16 00.01 GYPSUM EXTERIOR SHEATHING - 5/8 INCH
- 07 21 00.20 GLASS FIBER BLANKET INSULATION - MATCH DEPTH OF STUD - UNFACED
- 07 21 00.40 FOAMED IN PLACE INSULATION / AIR BARRIER
- 07 21 00.50 MINERAL WOOL INSULATION - RIGID - EXTERIOR - 2 INCH
- 07 27 13.01 AIR VAPOR BARRIER MEMBRANE - SELF-ADHERING
- 07 27 13.05 AIR VAPOR BARRIER TRANSITION MEMBRANE - SELF-ADHERING
- 07 21 00.20 ALUMINUM PANEL - COLOR 1
- 07 27 13.20 FLASHING - STAINLESS STEEL
- 07 42 13.01 ALUMINUM PANEL PREFINISHED FLASHING
- 07 46 46.01 MINERAL FIBER CEMENT PANEL - REFERENCE ELEVATIONS FOR COLOR
- 07 46 46.20 MINERAL FIBER CEMENT SOFFIT - COLOR 1
- 07 46 46.52 VERTICAL U TRIM
- 07 46 46.54 HORIZONTAL Z TRIM
- 07 48 00.11 HORIZONTAL GIRT - REFER TO SHOP DRAWINGS FOR SIZE
- 07 48 00.12 VERTICAL PANEL RAIL - REFER TO SHOP DRAWINGS FOR SIZE
- 07 48 00.22 STAINLESS STEEL SELF-DRILLING SCREW WITH THERMAL ISOLATION
- 07 54 19.01 PVC SINGLE PLY MEMBRANE ROOFING
- 07 54 19.02 HIGH DENSITY POLYISO RECOVERY BOARD
- 07 54 19.03 POLYISO RIGID INSULATION
- 07 54 19.04 POLYISO TAPERED INSULATION
- 07 54 19.09 SHEET VAPOR RETARDER - TAPE SEAMS
- 07 71 00.04 FACTORY FABRICATED PARAPET WALL COPING - CUSTOM COLOR
- 07 81 00.01 CEMENTITIOUS FIREPROOFING
- 07 84 00.01 FIRE SAFING MINERAL WOOL
- 07 92 00.01 JOINT SEALANT - TYPE AS REQUIRED
- 07 92 00.02 BACKER ROD AND SEALANT - TYPE AS REQUIRED
- 08 43 13.01 ALUMINUM STOREFRONT FRAME
- 08 43 13.20 SEALANT & BACKER ROD
- 08 43 13.31 SUB-FRAME / RECEPTOR
- 08 43 15.11 BULLET-RESISTANT ALUMINUM STOREFRONT FRAME
- 08 43 15.31 BULLET-RESISTANT GLASS - LEVEL 5
- 09 27 16.03 METAL STUD 3.58 INCH - 16 INCHES O.C. MAX
- 09 29 00.01 5/8 INCH GYPSUM BOARD - LEVEL 4 FINISH - 1 LAYER
- 09 29 00.02 5/8 INCH GYPSUM BOARD - LEVEL 4 FINISH - 2 LAYERS

**100% CONSTRUCTION DOCUMENTS**

**KEY PLAN NORTH ARROW**

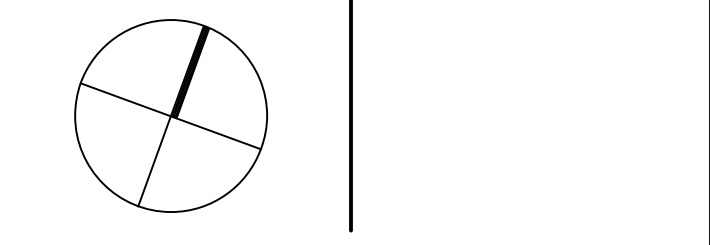

**KEYPLAN**

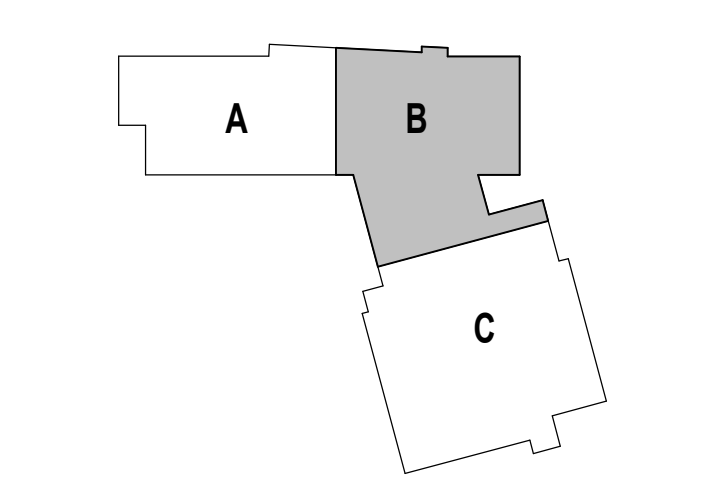

**DRAWING NAME:**

**EAST ENTRY CANOPY DETAILS**

DRAWN BY: CHR / BFC

REVIEWED BY: CHR / KK

SCALE: AS INDICATED | DRAWING NUMBER:

JOB NO.: 2202.02 | **A3.11C**

DATE: OCTOBER 13, 2023

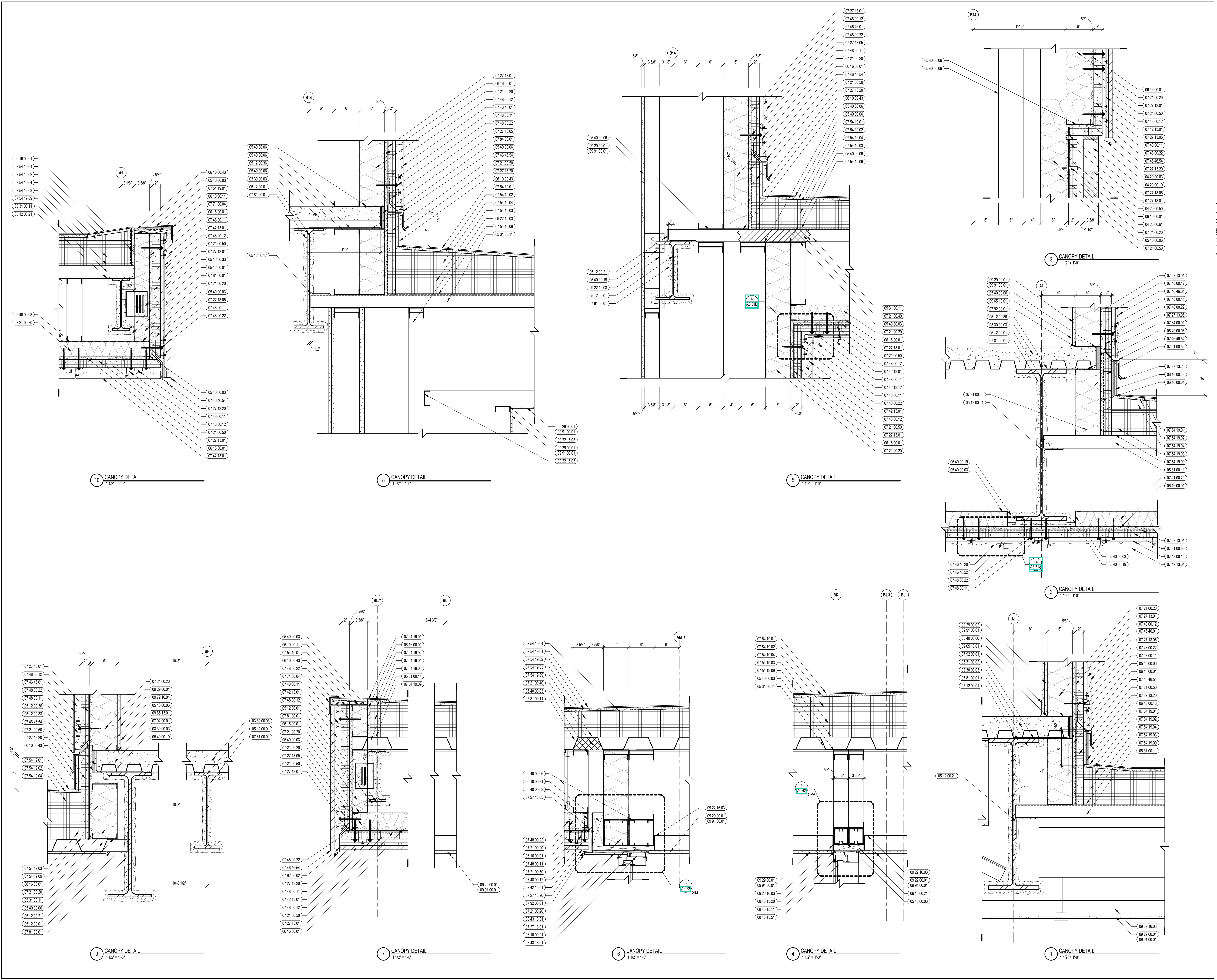

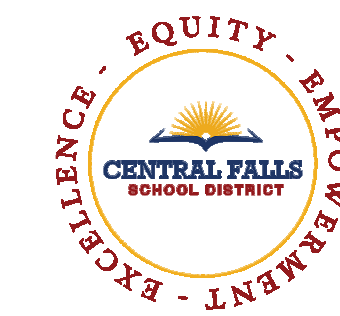

CENTRAL FALLS HIGH SCHOOL  
10 HIGGINSON AVE, CENTRAL FALLS, RI

KEYNOTE LEGEND:

- 03 30 00.02 CONCRETE SLAB ON GRADE - SEE STRUCTURAL
- 03 30 00.03 CONCRETE SLAB ON DECK - SEE STRUCTURAL
- 03 30 00.05 CONCRETE FOUNDATION - SEE STRUCTURAL
- 04 20 00.10 CMU BASE - GROUND FACE CMU - REFERENCE DETAILS FOR TYPE AND DEPTH
- 04 20 00.61 TYPICAL MASONRY ANCHORTIES - REFERENCE SPECIFICATION FOR SPACING
- 05 12 00.01 STEEL BEAM - SEE STRUCTURAL
- 05 12 00.36 STEEL PLATE BENT - SEE STRUCTURAL
- 05 31 00.11 STEEL ROOF DECK - 3 INCH GALVANIZED - SEE STRUCTURAL
- 05 40 00.03 STEEL STUDS - 3/8 INCH - 16 INCHES O.C. MAX
- 05 40 00.06 STEEL STUDS - 8 INCH - 16 INCHES O.C. MAX
- 06 10 00.11 WOOD BLOCKING - (2X) PRESSURE TREATED - SIZE AS NOTED OR DRAWN
- 06 10 00.21 WOOD BLOCKING - (2X) FIRE RETARDANT TREATED - SIZE AS NOTED OR DRAWN
- 06 10 00.43 PLYWOOD PRESSURE TREATED - 5/8 INCH
- 06 10 00.99 WOOD BLOCKING - SIZE AS NOTED OR DRAWN
- 06 16 00.01 GYPSUM EXTERIOR SHEATHING - 5/8 INCH
- 07 21 00.02 RIGID INSULATION - 2 INCH - UNDER SLAB - HIGH COMPRESSIVE STRENGTH
- 07 21 00.20 GLASS FIBER BLANKET INSULATION - MATCH DEPTH OF STUD - UNFACED
- 07 21 00.50 MINERAL WOOL INSULATION - RIGID - EXTERIOR - 2 INCH
- 07 28 00.01 VAPOR RETARDER - UNDER SLAB
- 07 27 13.01 AIRVAPOR BARRIER MEMBRANE - SELF-ADHERING
- 07 27 13.10 WATERPROOF MEMBRANE FLASHING
- 07 27 13.20 FLASHING - STAINLESS STEEL
- 07 42 13.01 ALUMINUM PANEL - COLOR 1
- 07 46 46.01 MINERAL FIBER CEMENT PANEL - REFERENCE ELEVATIONS FOR COLOR
- 07 48 00.11 HORIZONTAL GIRT - REFER TO SHOP DRAWINGS FOR SIZE
- 07 48 00.12 VERTICAL PANEL RAIL - REFER TO SHOP DRAWINGS FOR SIZE
- 07 48 00.22 STAINLESS STEEL SELF-DRILLING SCREW WITH THERMAL ISOLATION
- 07 54 19.01 PVC SINGLE PLY MEMBRANE ROOFING
- 07 54 19.02 HIGH DENSITY POLYISO RECOVERY BOARD
- 07 54 19.03 POLYISO RIGID INSULATION
- 07 54 19.04 POLYISO TAPERED INSULATION
- 07 54 19.09 SHEET VAPOR RETARDER - TAPE SEAMS
- 07 71 00.04 FACTORY FABRICATED PARAPET WALL COPING - CUSTOM COLOR
- 07 81 00.01 CEMENTITIOUS FIREPROOFING
- 08 43 13.01 ALUMINUM STOREFRONT FRAME
- 08 43 15.01 BULLET-RESISTANT ALUMINUM FRAMED STOREFRONT
- 09 22 16.03 METAL STUD 3/8 INCH - 16 INCHES O.C. MAX
- 09 29 00.01 5/8 INCH GYPSUM BOARD - LEVEL 4 FINISH - 1 LAYER
- 09 29 00.21 5/8 INCH GYPSUM BOARD - LEVEL 4 FINISH - SAG-RESISTANT
- 09 51 00.01 ACT TYPE-I - REFERENCE REFLECTED CEILING PLANS FOR GRID PATTERN
- 09 65 13.01 RUBBER BASE - 4 INCH
- 09 72 16.01 VINYL WALL CLADDING - REFERENCE ELEVATIONS FOR TYPE
- 09 91 00.01 PAINT - SEE SCHEDULE
- 22 00 00.20 ROOF DRAIN ASSEMBLY - SEE PLUMBING
- 32 13 13.01 SIDEWALK - SEE CIVILLANDSCAPE

100% CONSTRUCTION DOCUMENTS

KEY PLAN NORTH ARROW

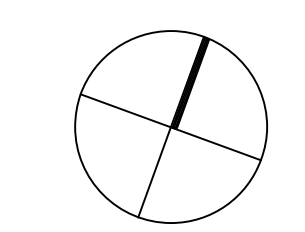

KEYPLAN

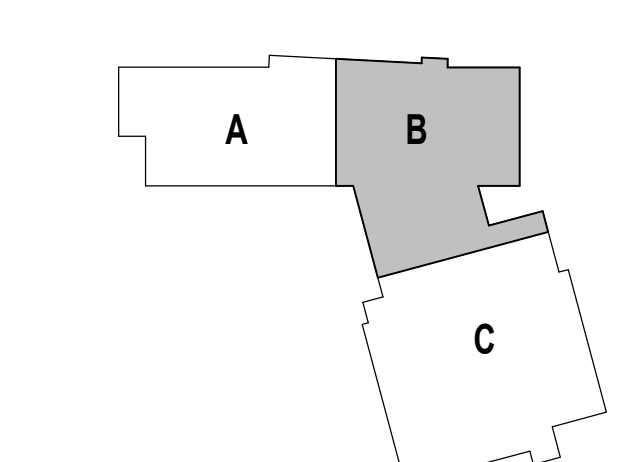

DRAWING NAME:

WEST ENTRY CANOPY PLAN, RCP & SECTIONS

DRAWN BY: CHR / BFC

REVIEWED BY: CHR / KK

SCALE: AS INDICATED | DRAWING NUMBER:

JOB NO.: 2202.02 | A3.12A

DATE: OCTOBER 13, 2023

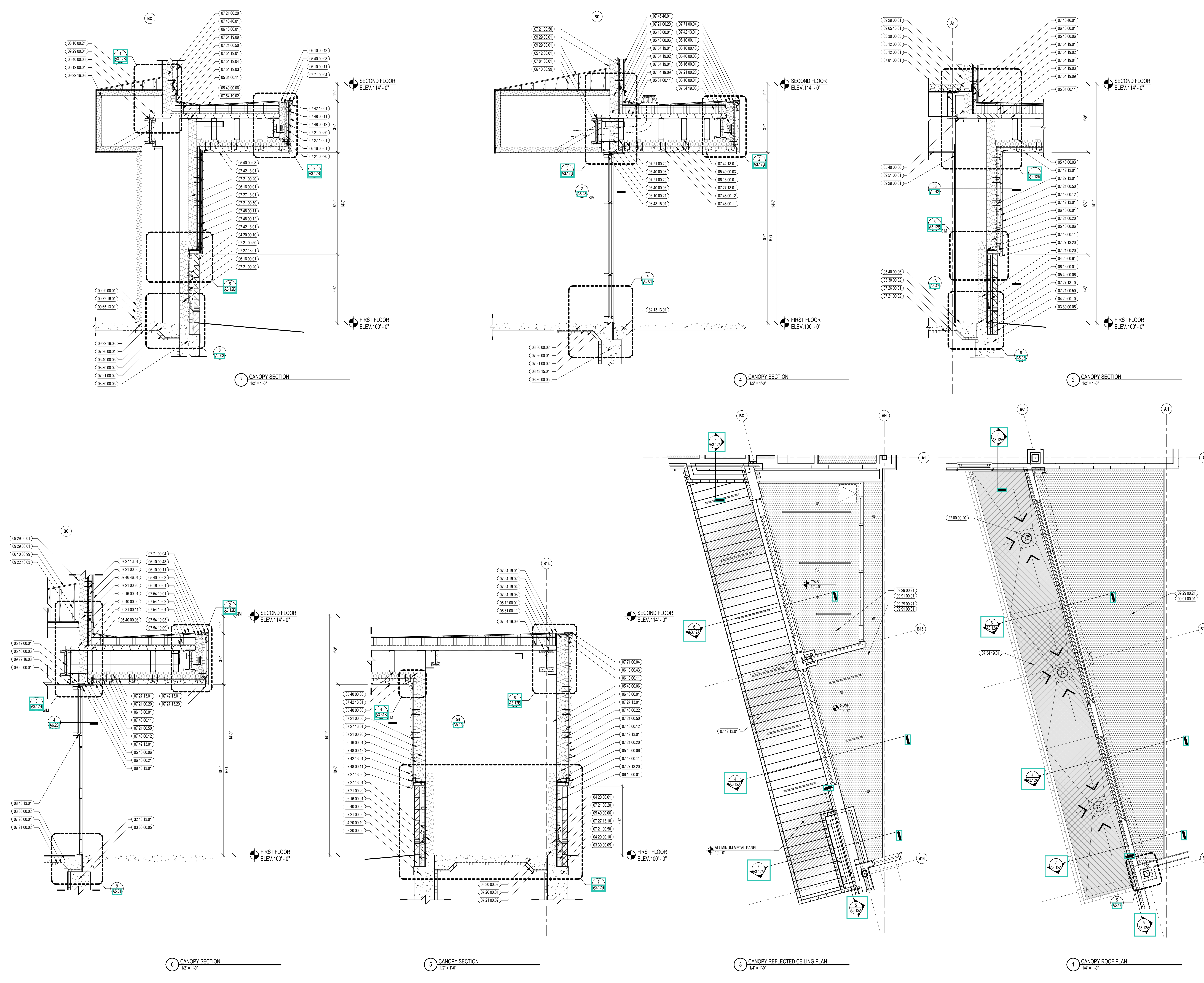

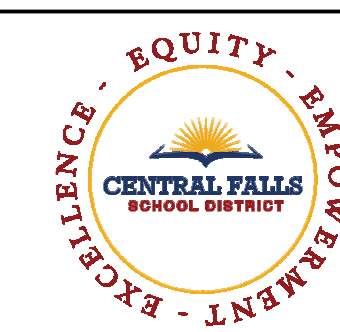

CENTRAL FALLS HIGH SCHOOL  
10 HIGGINSON AVE, CENTRAL FALLS, RI

KEYNOTE LEGEND:

- 03 30 00.02 CONCRETE SLAB ON GRADE - SEE STRUCTURAL
- 03 30 00.03 CONCRETE SLAB ON DECK - SEE STRUCTURAL
- 03 30 00.05 CONCRETE FOUNDATION - SEE STRUCTURAL
- 04 20 00.10 CMU BASE - GROUND FACE CMU - REFERENCE DETAILS FOR TYPE AND DEPTH
- 04 20 00.50 MASONRY MORTAR
- 04 20 00.51 GROUT FILL
- 04 20 00.61 TYPICAL MASONRY ANCHORITIES - REFERENCE SPECIFICATION FOR SPACING
- 04 20 00.63 COMPRESSIBLE FILLER AT TOP OF MASONRY PARTITIONS AND EXPANSION JOINTS
- 04 20 00.66 WEEP HOLES - 24 INCHES O.C.
- 05 12 00.01 STEEL BEAM - SEE STRUCTURAL
- 05 12 00.21 STEEL EDGE ANGLE - SEE STRUCTURAL
- 05 12 00.33 STEEL STIFFENER - SEE STRUCTURAL
- 05 12 00.36 STEEL PLATE BENT - SEE STRUCTURAL
- 05 31 00.11 STEEL ROOF DECK - 3 INCH GALVANIZED - SEE STRUCTURAL
- 05 40 00.03 STEEL STUDS - 3/8 INCH - 16 INCHES O.C. MAX
- 05 40 00.06 STEEL STUDS - 6 INCH - 16 INCHES O.C. MAX
- 05 40 00.19 STEEL Z-CLIP - 16 GAGE MIN - 1 INCH MIN. DEPTH - 16 INCHES O.C. MAX
- 06 10 00.11 WOOD BLOCKING - (2X) PRESSURE TREATED - SIZE AS NOTED OR DRAWN
- 06 10 00.21 WOOD BLOCKING - (2X) FIRE RETARDANT TREATED - SIZE AS NOTED OR DRAWN
- 06 10 00.43 PLYWOOD PRESSURE TREATED - 5/8 INCH
- 06 16 00.01 GYPSUM EXTERIOR SHEATHING - 5/8 INCH
- 07 21 00.02 RIGID INSULATION - 2 INCH - UNDER SLAB - HIGH COMPRESSIVE STRENGTH
- 07 21 00.20 GLASS FIBER BLANKET INSULATION - MATCH DEPTH OF STUD - UNFACED
- 07 21 00.22 GLASS FIBER ACoustICAL BLANKET INSULATION - MATCH DEPTH OF STUD - UNFACED
- 07 21 00.40 FOAMED IN PLACE INSULATION / AIR BARRIER
- 07 21 00.50 MINERAL WOOL INSULATION - RIGID - EXTERIOR - 2 INCH
- 07 26 00.01 VAPOR RETARDER - UNDER SLAB
- 07 27 13.01 AIR/VAPOR BARRIER MEMBRANE - SELF-ADHERING
- 07 27 13.05 AIR/VAPOR BARRIER TRANSITION MEMBRANE - SELF-ADHERING
- 07 27 13.10 WATERPROOF MEMBRANE FLASHING
- 07 27 13.20 FLASHING - STAINLESS STEEL
- 07 42 13.01 ALUMINUM PANEL - COLOR 1
- 07 46 46.01 MINERAL FIBER CEMENT PANEL - REFERENCE ELEVATIONS FOR COLOR
- 07 46 46.54 HORIZONTAL 2" TRIM
- 07 48 00.11 HORIZONTAL GIRT - REFER TO SHOP DRAWINGS FOR SIZE
- 07 48 00.12 VERTICAL PANEL RAIL - REFER TO SHOP DRAWINGS FOR SIZE
- 07 48 00.22 STAINLESS STEEL SELF-DRILLING SCREW WITH THERMAL ISOLATION
- 07 54 19.01 PVC SINGLE PLY MEMBRANE ROOFING
- 07 54 19.02 HIGH DENSITY POLYISO RECOVERY BOARD
- 07 54 19.03 POLYISO RIGID INSULATION
- 07 54 19.04 POLYISO TAPERED INSULATION
- 07 54 19.09 SHEET VAPOR RETARDER - TAPE SEAMS
- 07 71 00.04 FACTORY FABRICATED PARAPET WALL COPING - CUSTOM COLOR
- 07 81 00.01 CEMENTITIOUS FIREPROOFING
- 07 92 00.01 JOINT SEALANT - TYPE AS REQUIRED
- 08 43 13.20 SEALANT & BACKER ROD
- 08 43 13.31 SUB-FRAME / RECEPTOR
- 08 43 15.01 BULLET-RESISTANT ALUMINUM FRAMED STOREFRONT
- 09 22 16.03 METAL STUD 3-5/8 INCH - 16 INCHES O.C. MAX
- 09 22 16.51 METAL STUD BRACE

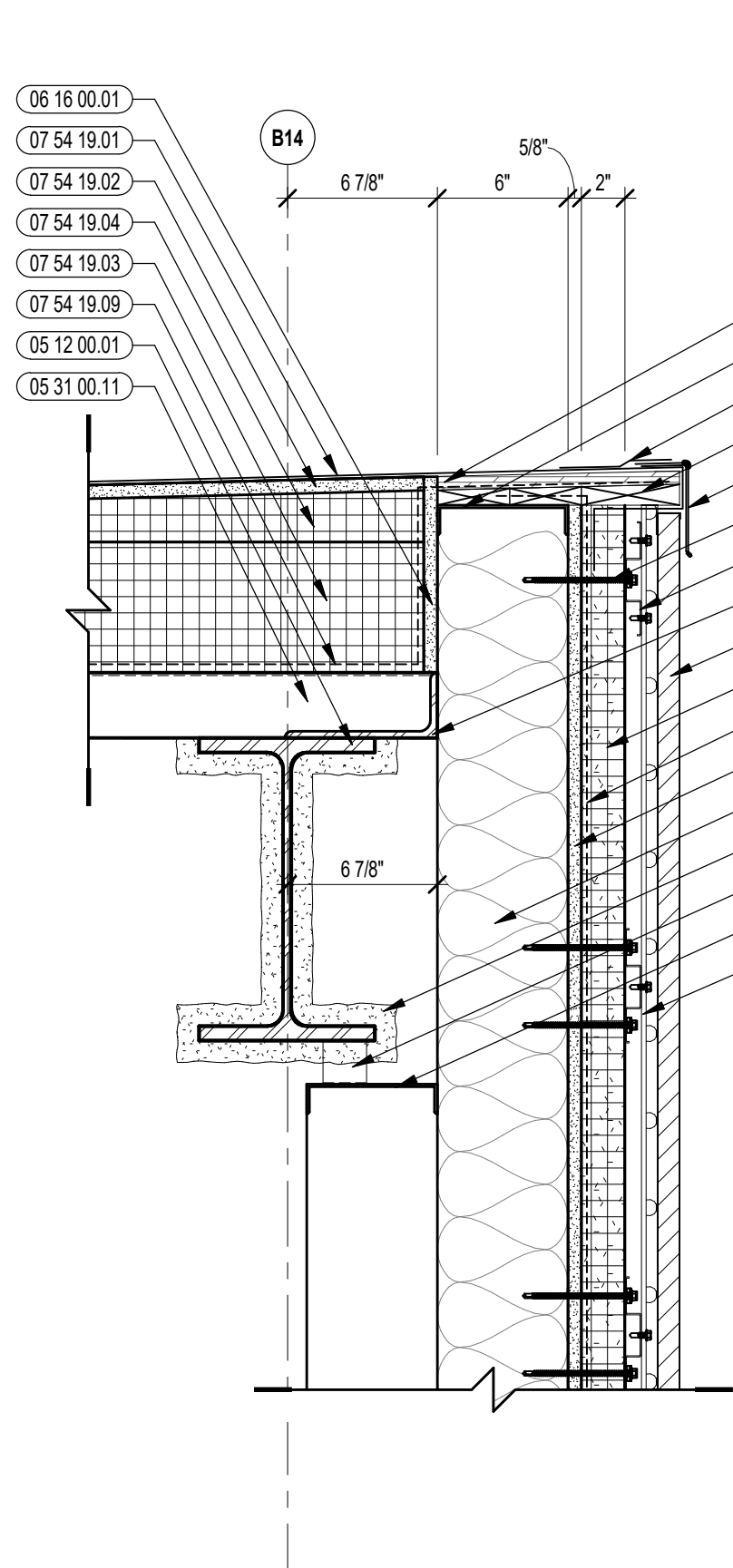

6 CANOPY DETAIL  
1/12" = 1'-0"

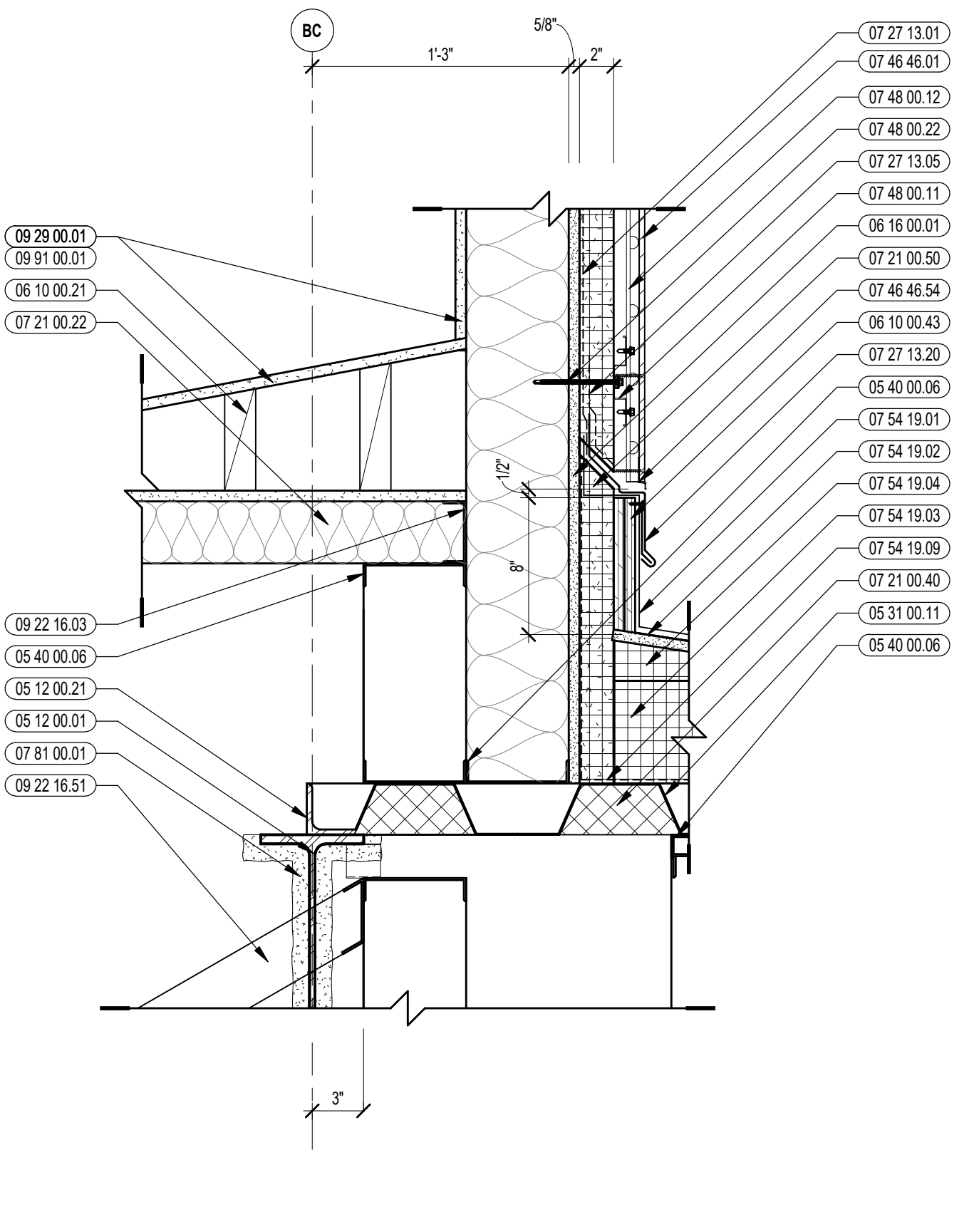

4 CANOPY DETAIL  
1/12" = 1'-0"

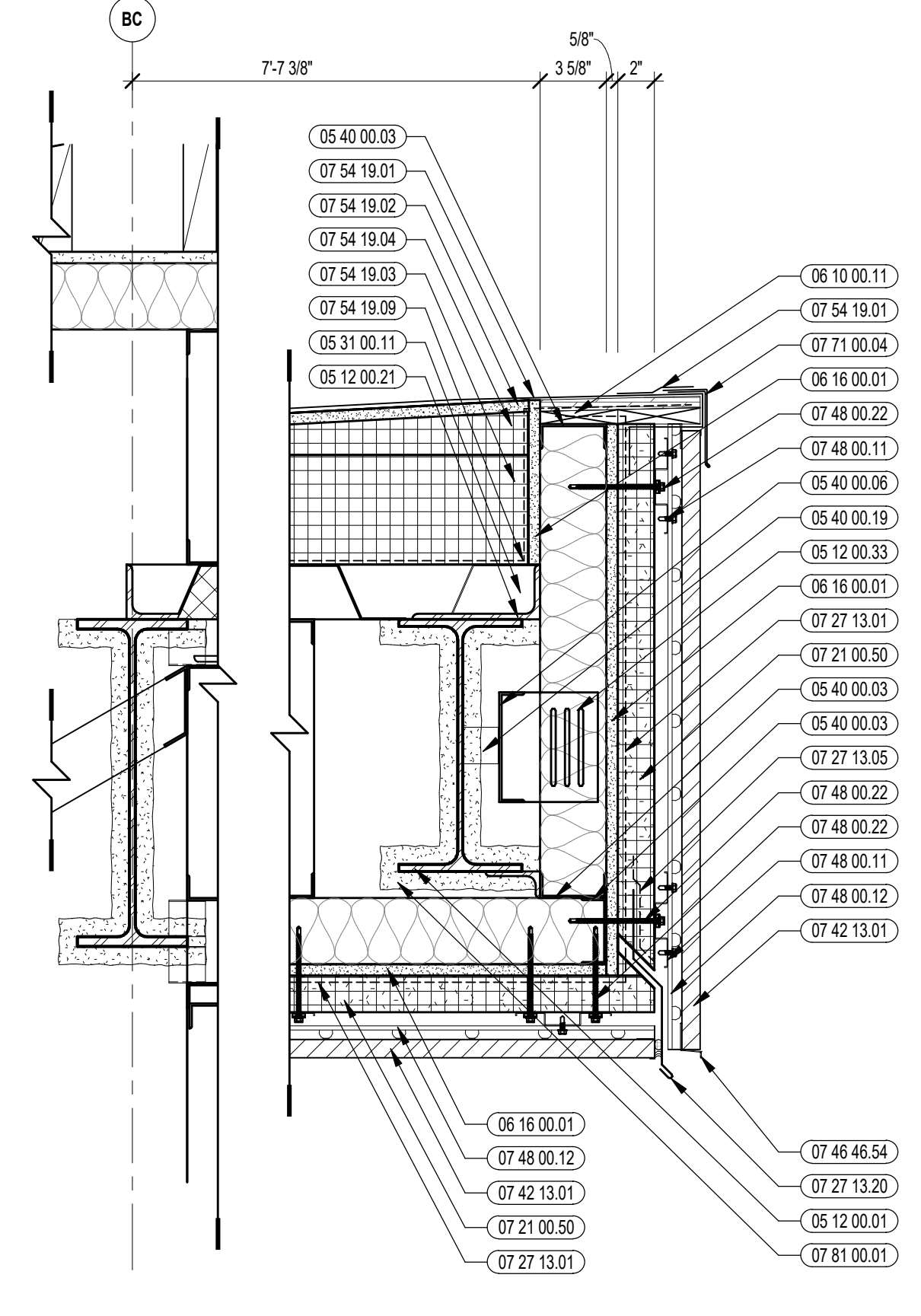

2 CANOPY DETAIL  
1/12" = 1'-0"

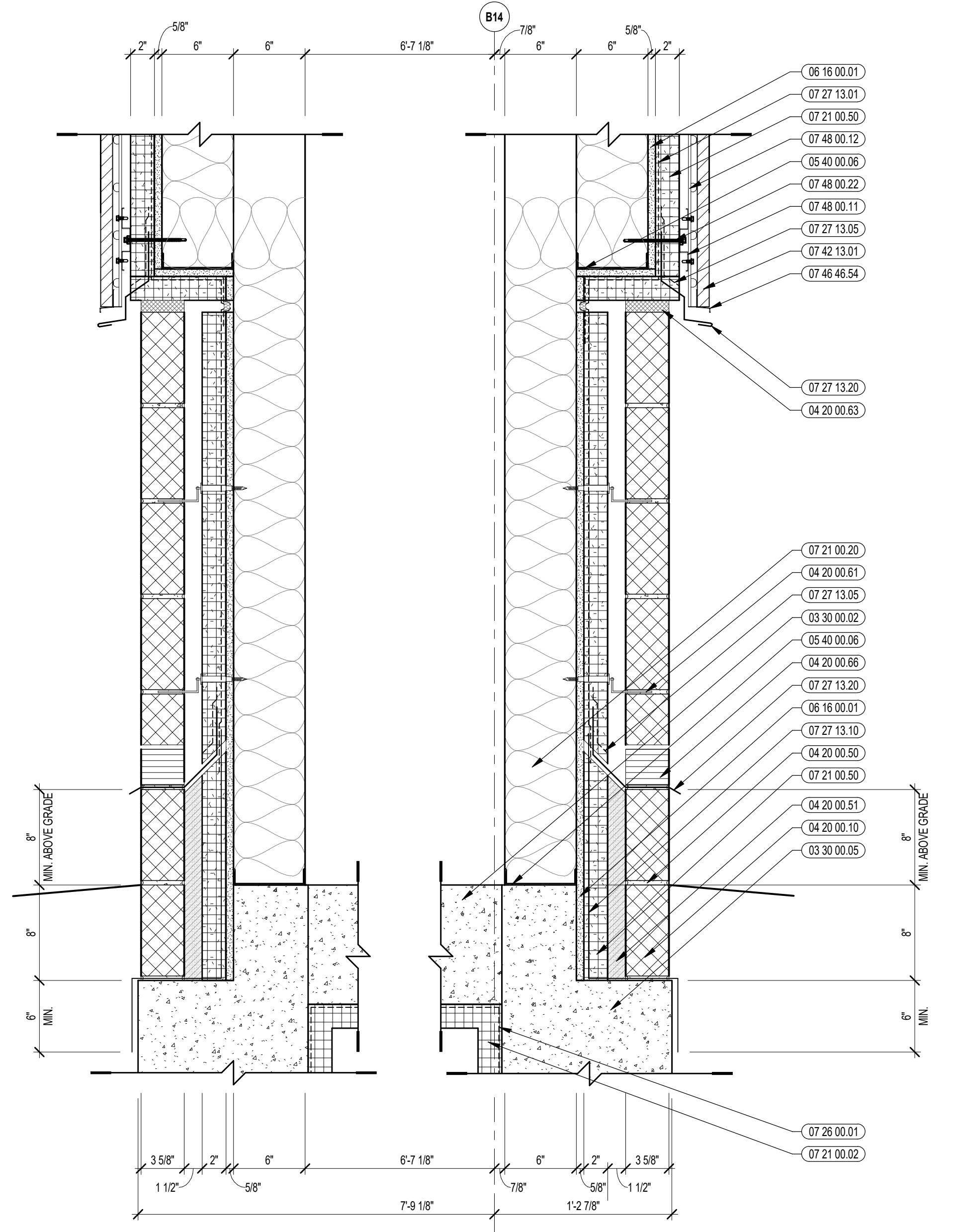

7 CANOPY DETAIL  
1/12" = 1'-0"

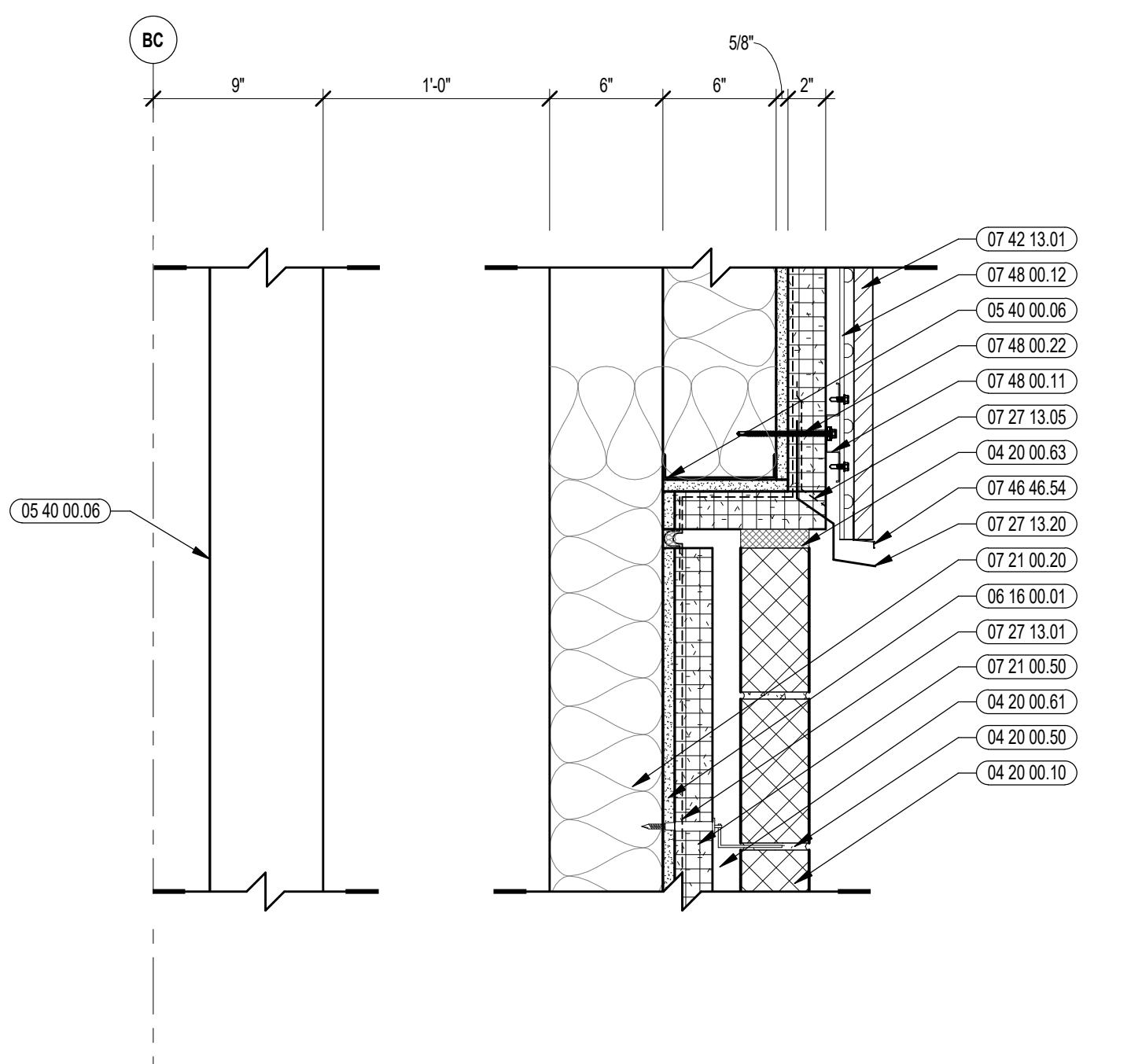

5 CANOPY DETAIL  
1/12" = 1'-0"

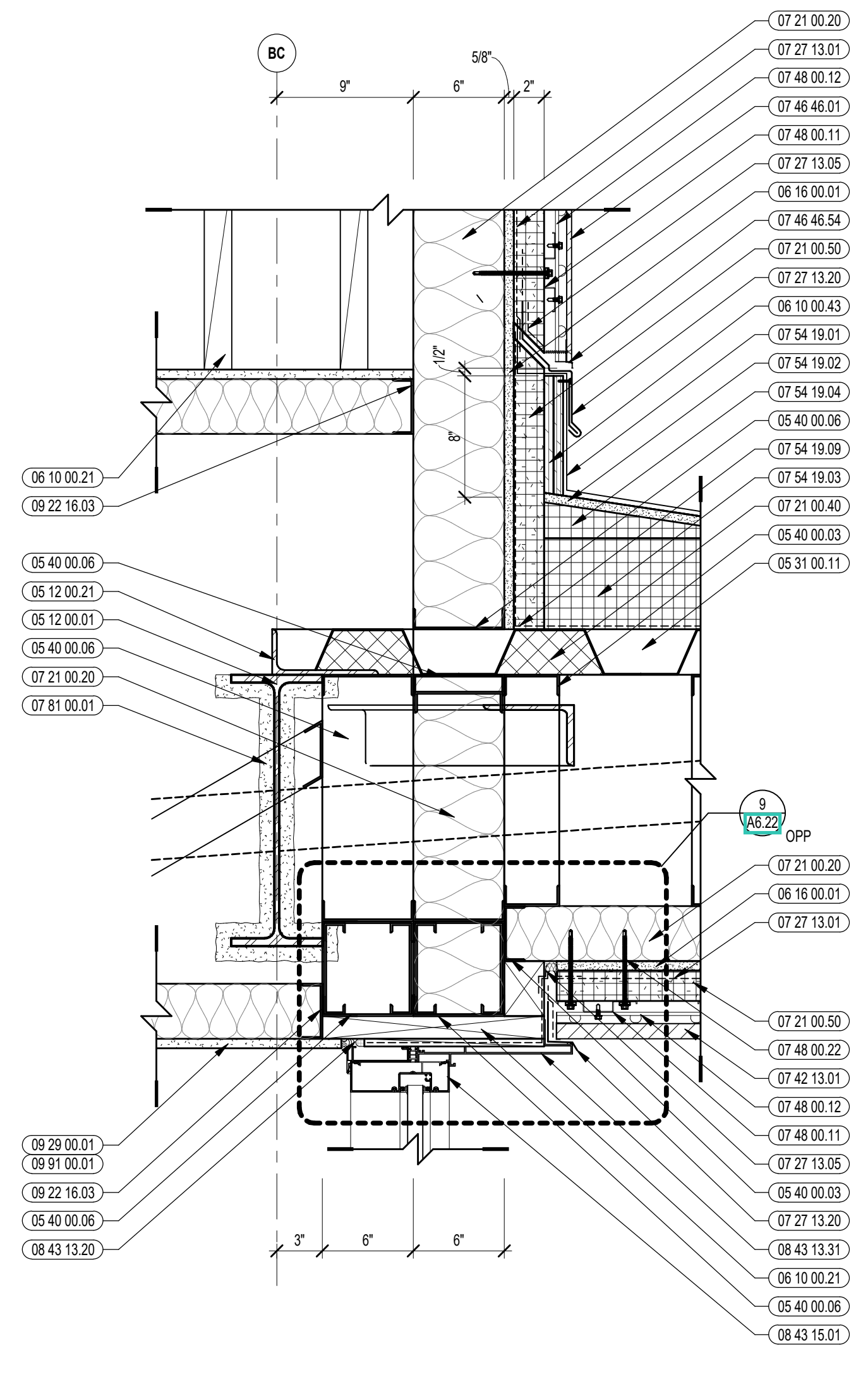

3 CANOPY DETAIL  
1/12" = 1'-0"

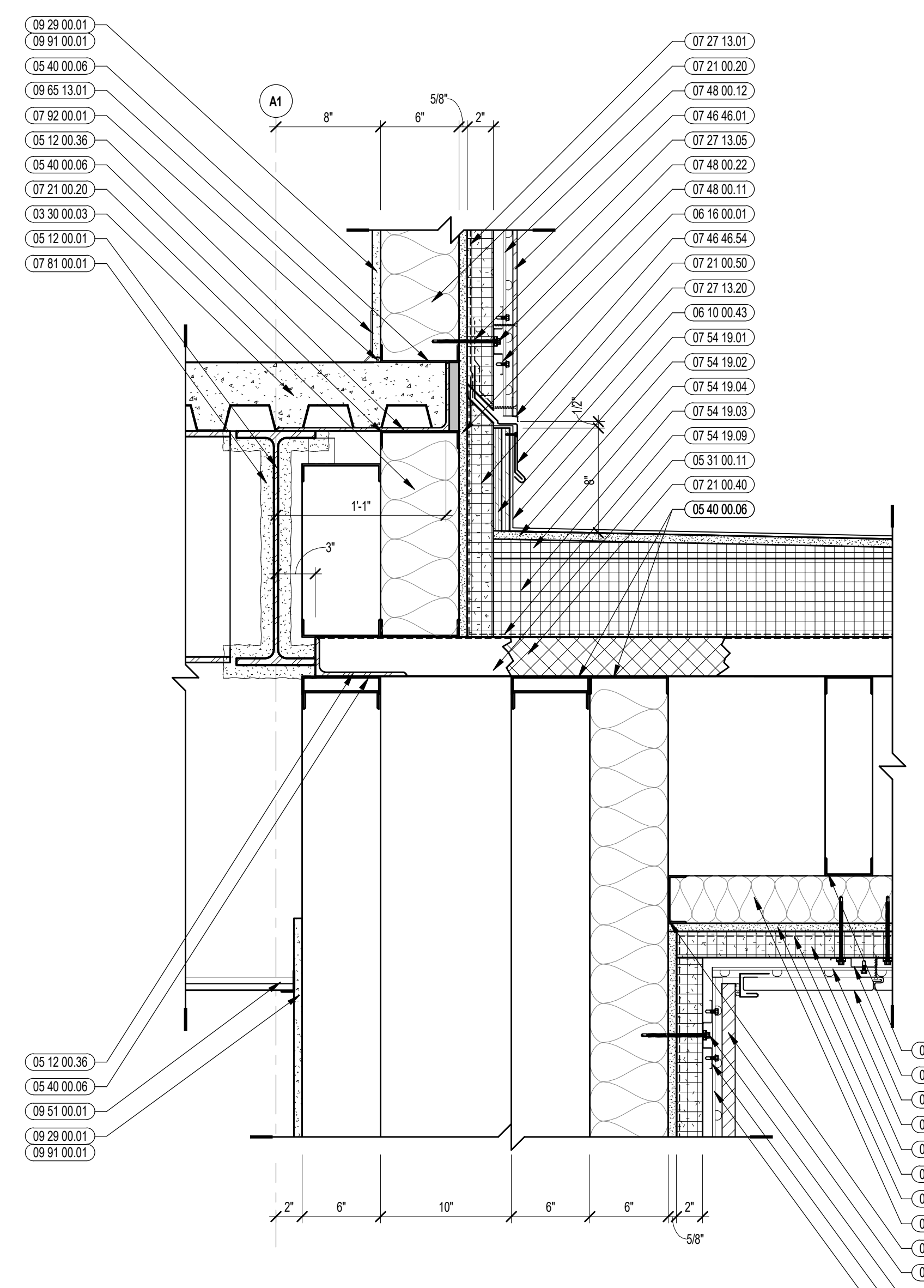

1 CANOPY DETAIL  
1/12" = 1'-0"

100% CONSTRUCTION DOCUMENTS

KEY PLAN NORTH ARROW

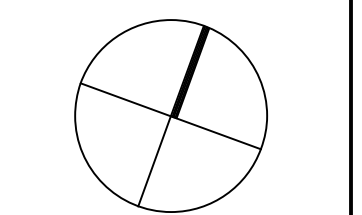

KEYPLAN

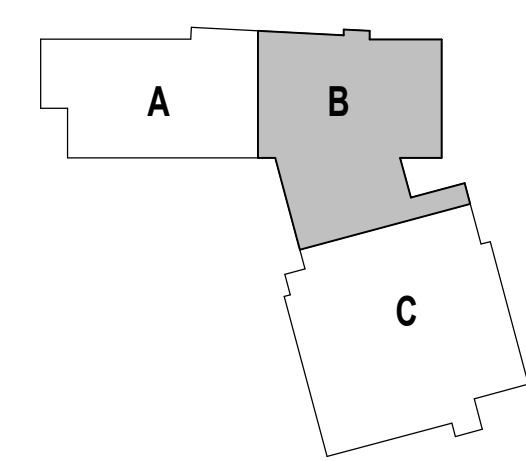

DRAWING NAME:

WEST ENTRY  
CANOPY DETAILS

DRAWN BY: CHR / BFC

REVIEWED BY: CHR / KK

SCALE: AS INDICATED | DRAWING NUMBER:

JOB NO.: 2202.02

DATE: OCTOBER 13, 2023

A3.12B

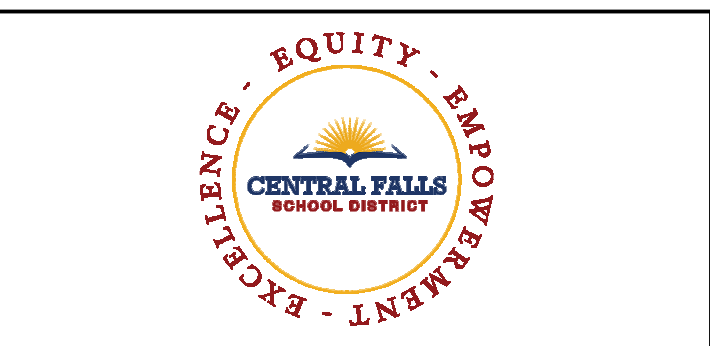

**KEYNOTE LEGEND:**

- 04 20 00 10 CMU BASE - GROUND FACE CMU - REFERENCE DETAILS FOR TYPE AND DEPTH
- 04 20 00 11 CMU TYPE SF1 - GROUND FACE CMU - REFERENCE DRAWINGS FOR BLOCK DEPTH
- 04 20 00 61 TYPICAL MASONRY ANCHORTIES - REFERENCE SPECIFICATION FOR SPACING
- 04 20 00 63 COMPRESSIBLE FILLER AT TOP OF MASONRY PARTITIONS AND EXPANSION JOINTS
- 06 10 00 11 WOOD BLOCKING - (X) PRESSURE TREATED - SIZE AS NOTED OR DRAWN
- 07 21 00 50 MINERAL WOOL INSULATION - RIGID - EXTERIOR - 2 INCH
- 07 27 13 01 AIR/VAPOR BARRIER MEMBRANE - SELF-ADHERING
- 07 27 13 05 AIR/VAPOR BARRIER TRANSITION MEMBRANE - SELF-ADHERING
- 07 27 13 20 FLASHING - STAINLESS STEEL
- 07 42 13 01 ALUMINUM PANEL - COLOR 1
- 07 42 13 13 ALUMINUM PANEL TRIM
- 07 46 46 01 MINERAL FIBER CEMENT PANEL - REFERENCE ELEVATIONS FOR COLOR
- 07 46 46 20 MINERAL FIBER CEMENT SOFFIT - COLOR 1
- 07 46 46 51 LOW PROFILE OUTSIDE CORNER
- 07 46 46 52 VERTICAL U TRIM
- 07 46 46 54 HORIZONTAL Z TRIM
- 07 46 46 57 J MOLD TRIM
- 07 46 46 58 DOUBLE HORIZONTAL TRIM
- 07 48 00 11 HORIZONTAL GIRT - REFER TO SHOP DRAWINGS FOR SIZE
- 07 48 00 12 VERTICAL PANEL RAIL - REFER TO SHOP DRAWINGS FOR SIZE
- 07 48 00 22 STAINLESS STEEL SELF-DRILLING SCREW WITH THERMAL ISOLATION
- 07 92 00 02 BACKER ROD AND SEALANT - TYPE AS REQUIRED

**GENERAL NOTES:**

1. REFER TO SHEET A3.01 FOR TYPICAL HORIZONTAL BOND BREAK IN VENEER BETWEEN CHANGES IN VENEER MATERIALS
2. REFER TO SHEETS A3.31A, A3.31B, AND A3.31C FOR ADDITIONAL FIBER CEMENT PANEL INFORMATION AND DETAILS.
3. COORDINATE EXACT LOCATION OF SPEAKERS, CAMERAS, AND LIGHTING WITH ARCHITECT PRIOR TO INSTALLATION.
4. REFER TO CIVIL DRAWINGS FOR FINISH GRADE ELEVATIONS
5. REFER TO A3.35 FOR PRECAST AND SUNSHADE TYPES
6. REFER TO A3.45 FOR REVEAL DETAILS

**100% CONSTRUCTION DOCUMENTS**

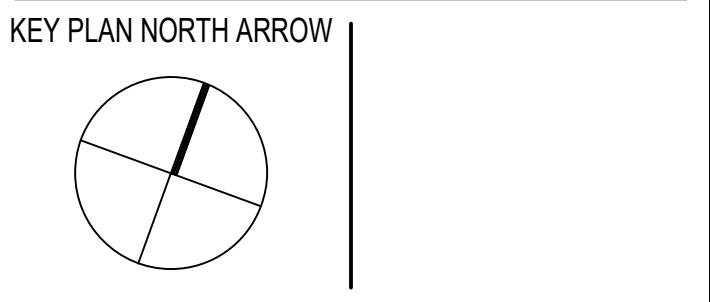

DRAWING NAME:

**EXTERIOR CLADDING DETAILS**

DRAWN BY: MS / BFC  
 REVIEWED BY: CHR / KK  
 SCALE: AS INDICATED | DRAWING NUMBER:  
 JOB NO.: 2202.02  
 DATE: OCTOBER 13, 2023 **A3.31A**

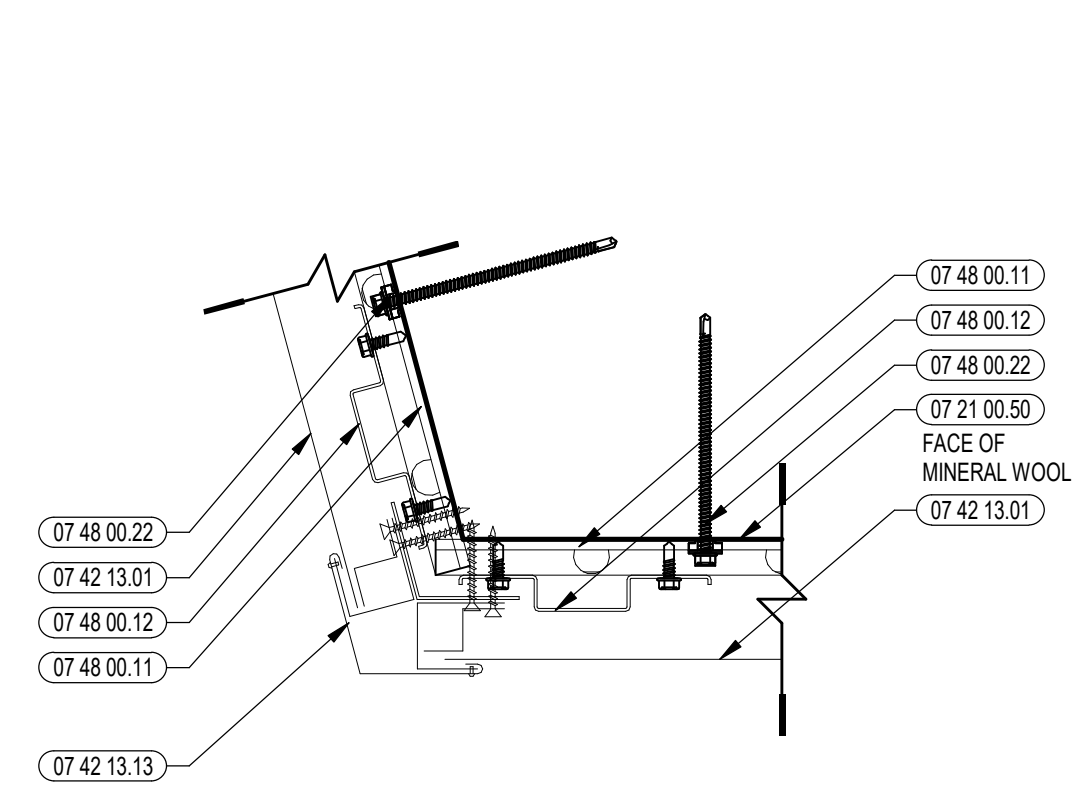

16 METAL PANEL OUTSIDE CORNER DETAIL @ ANGLE  
3" = 1'-0"

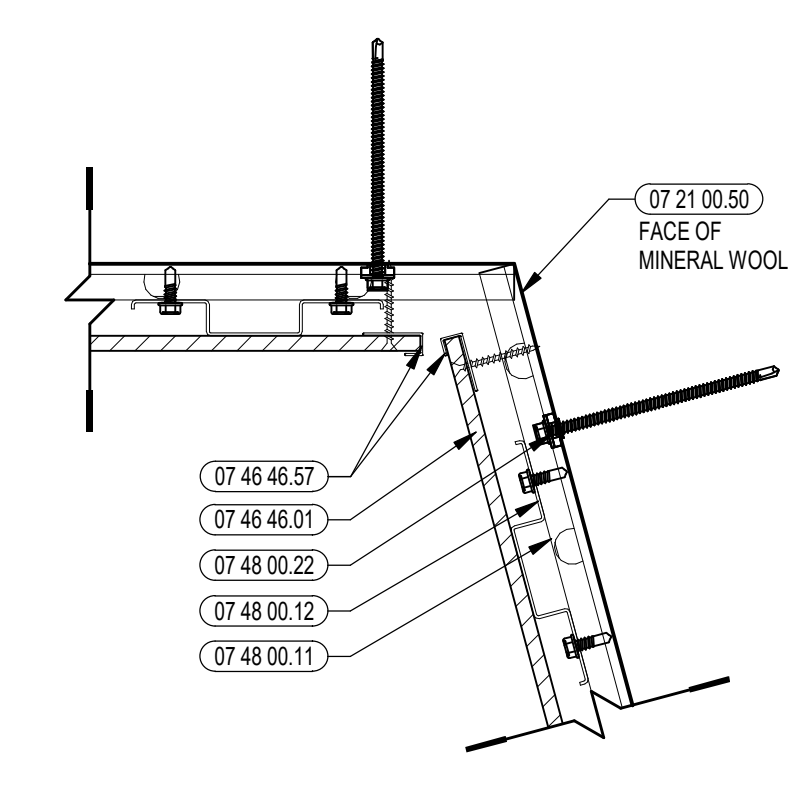

12 FIBER CEMENT INSIDE CORNER DETAIL @ ANGLE  
3" = 1'-0"

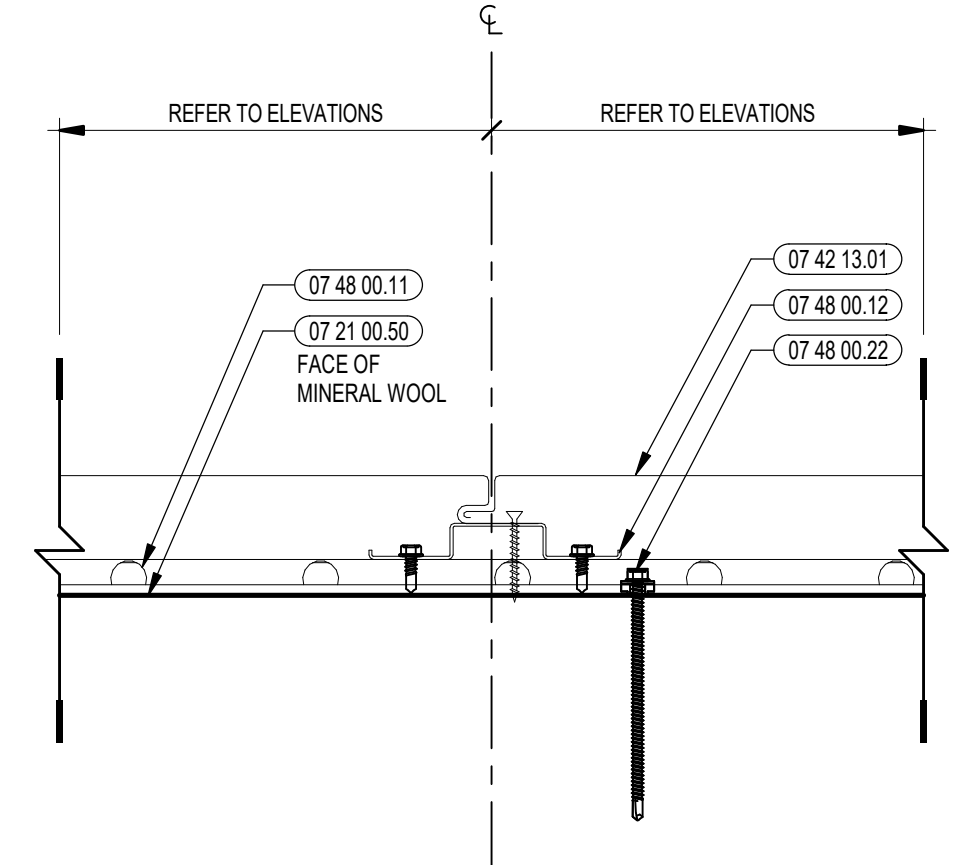

8 METAL PANEL VERTICAL REVEAL DETAIL  
3" = 1'-0"

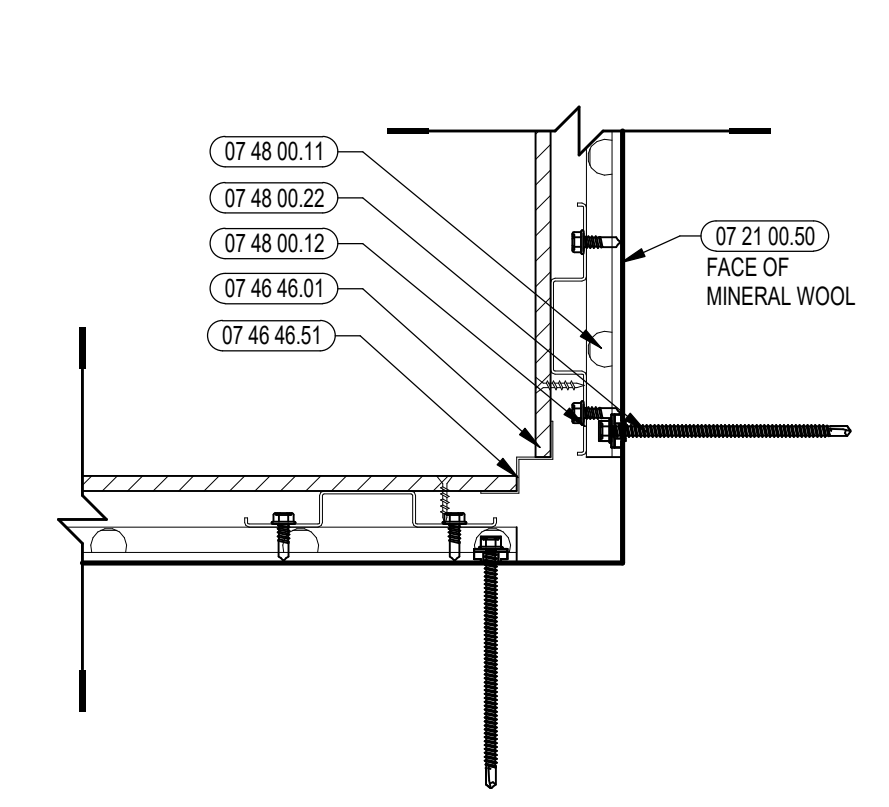

4 FIBER CEMENT INSIDE CORNER DETAIL  
3" = 1'-0"

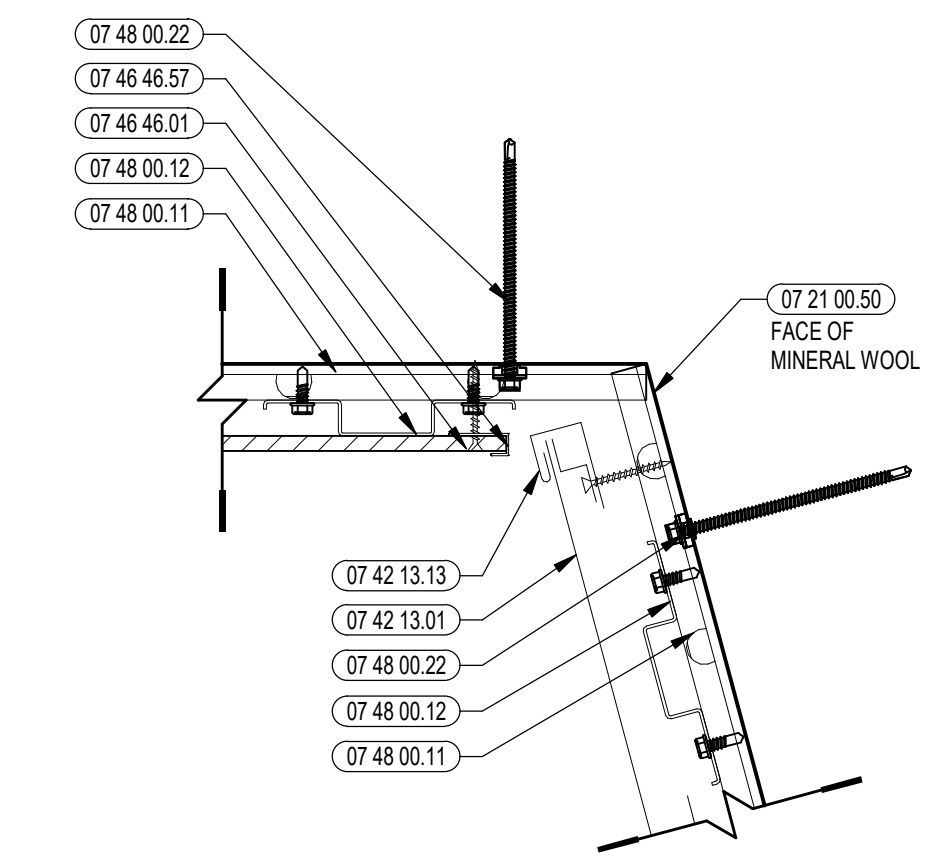

15 FIBER CEMENT/METAL PANEL INSIDE CORNER DETAIL @ ANGLE  
3" = 1'-0"

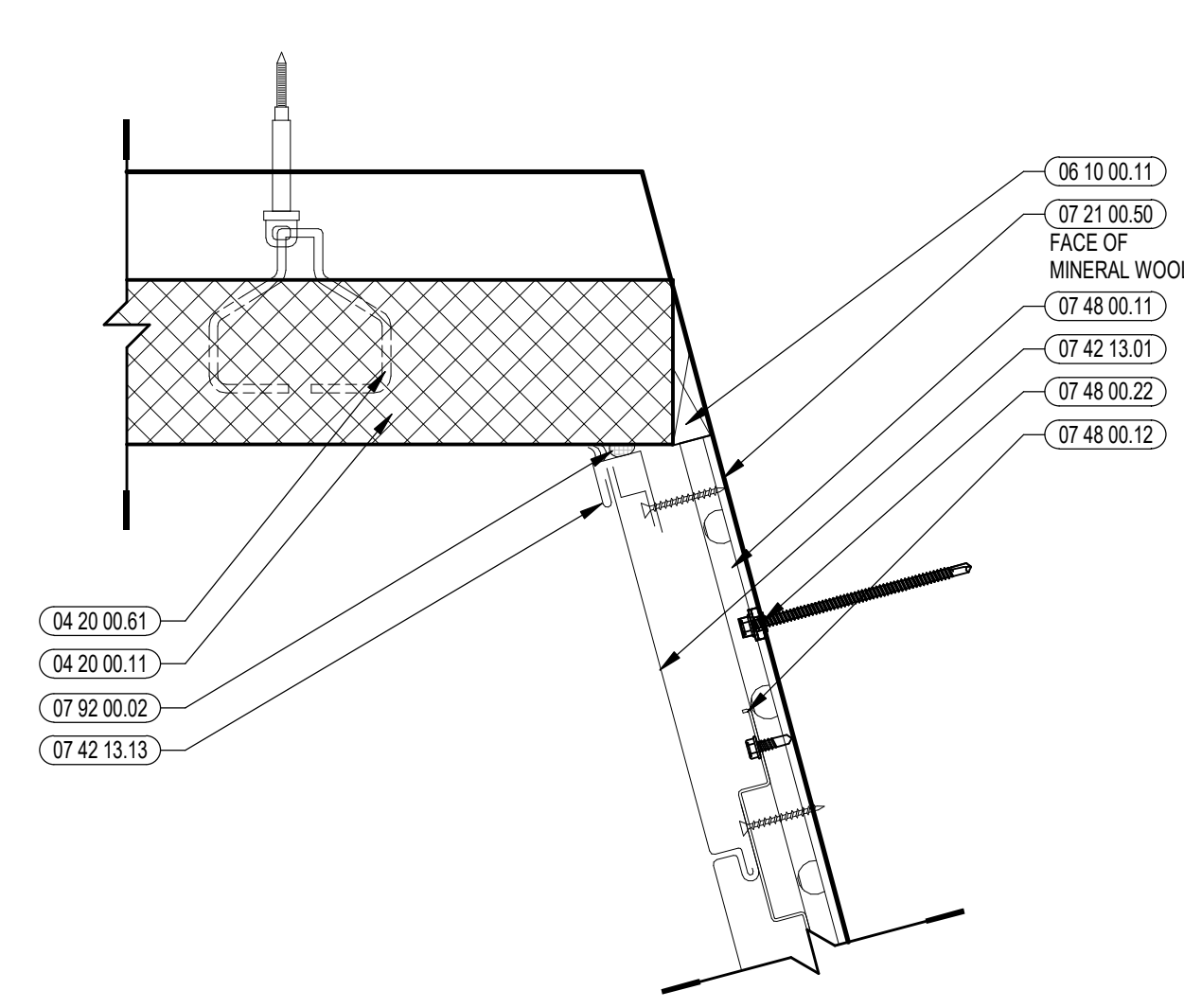

11 METAL PANEL INSIDE CORNER DETAIL @ ANGLE  
3" = 1'-0"

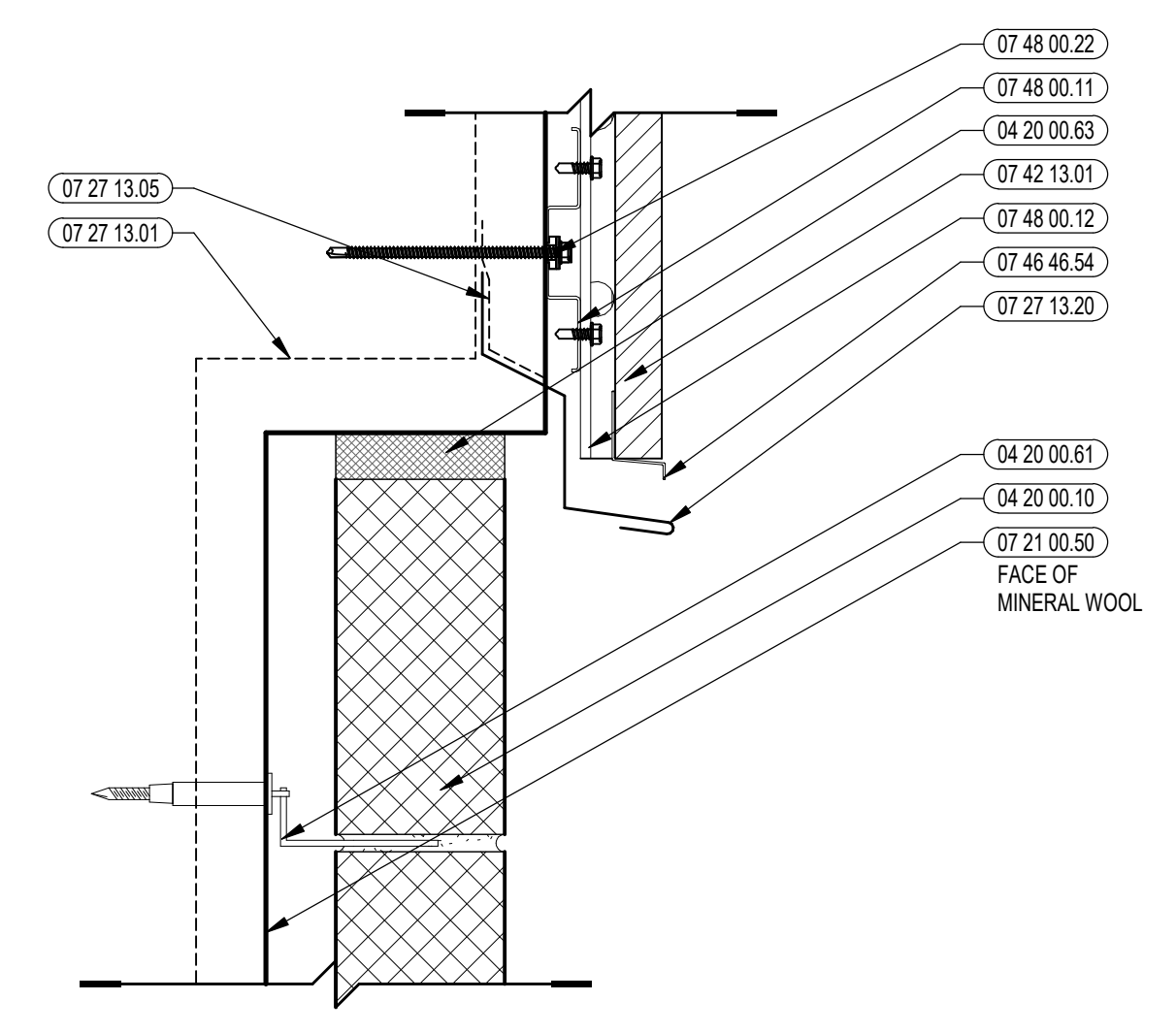

7 METAL PANEL/CMU VERTICAL DETAIL  
3" = 1'-0"

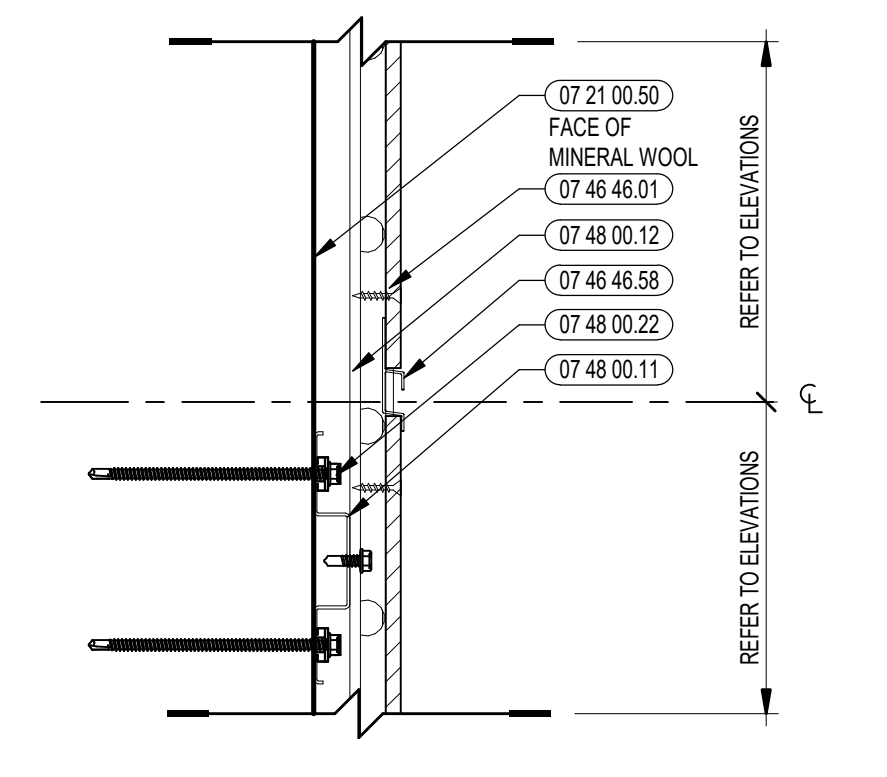

3 FIBER CEMENT HORIZONTAL REVEAL DETAIL  
3" = 1'-0"

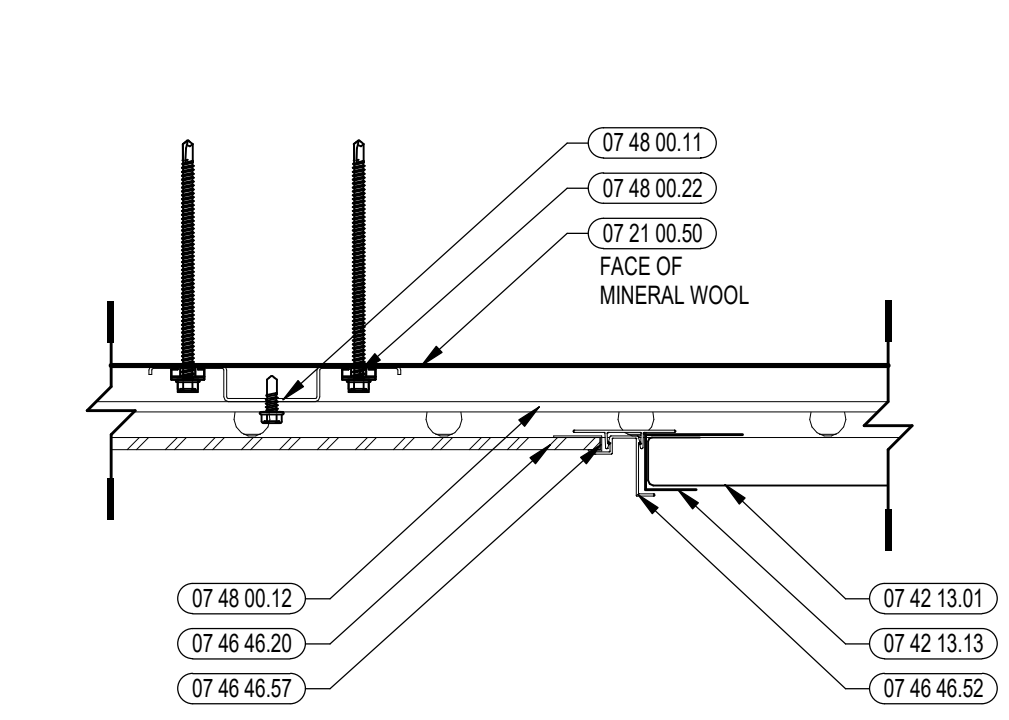

14 METAL PANEL TO FIBER CEMENT SOFFIT DETAIL  
3" = 1'-0"

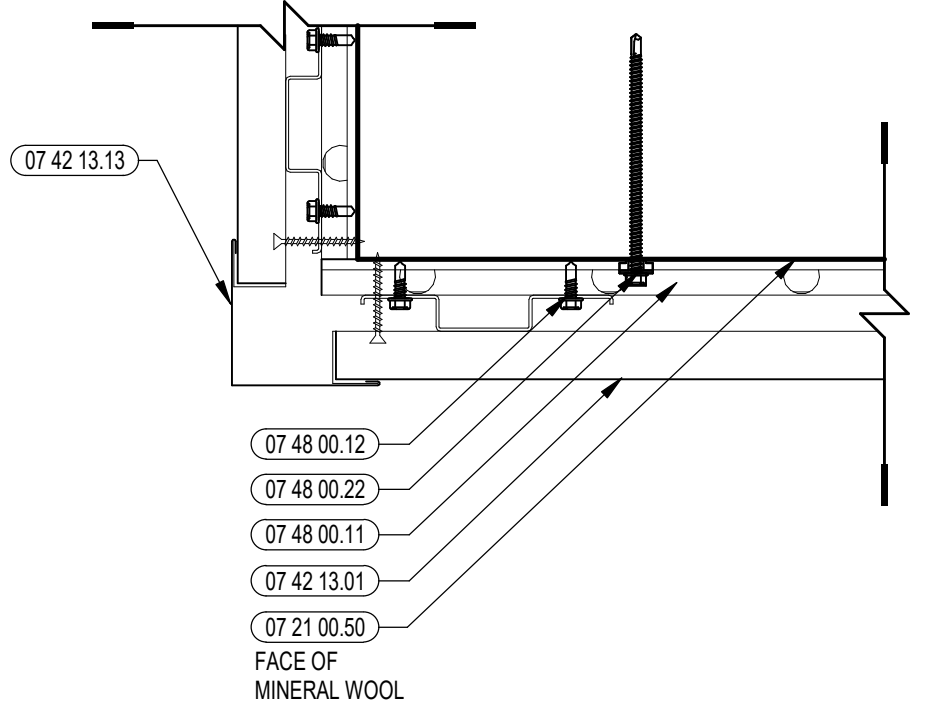

10 METAL PANEL OUTSIDE CORNER DETAIL  
3" = 1'-0"

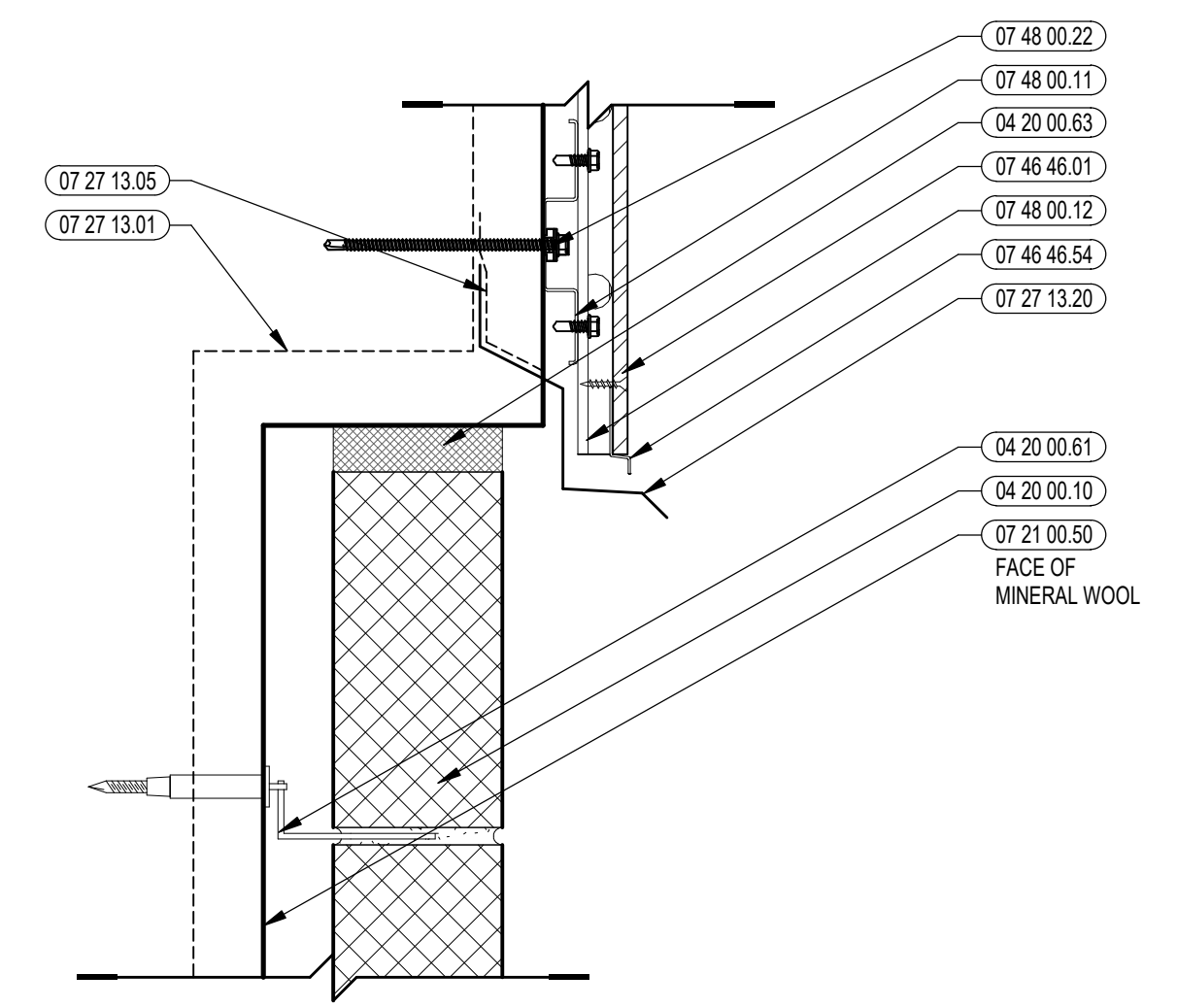

6 FIBER CEMENT/CMU VERTICAL DETAIL  
3" = 1'-0"

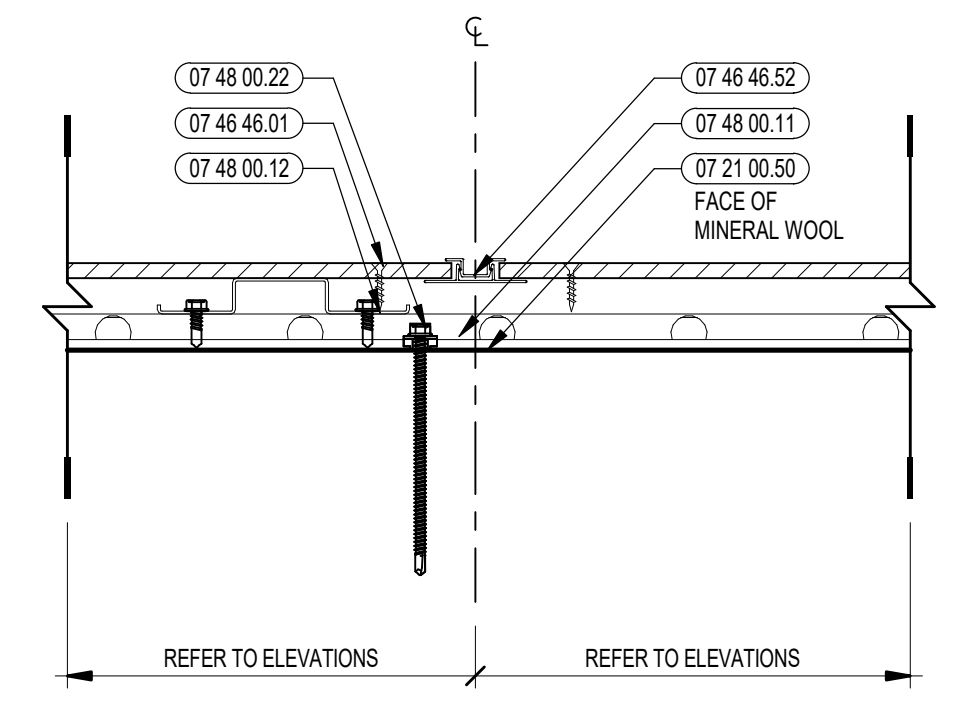

2 FIBER CEMENT VERTICAL REVEAL DETAIL  
3" = 1'-0"

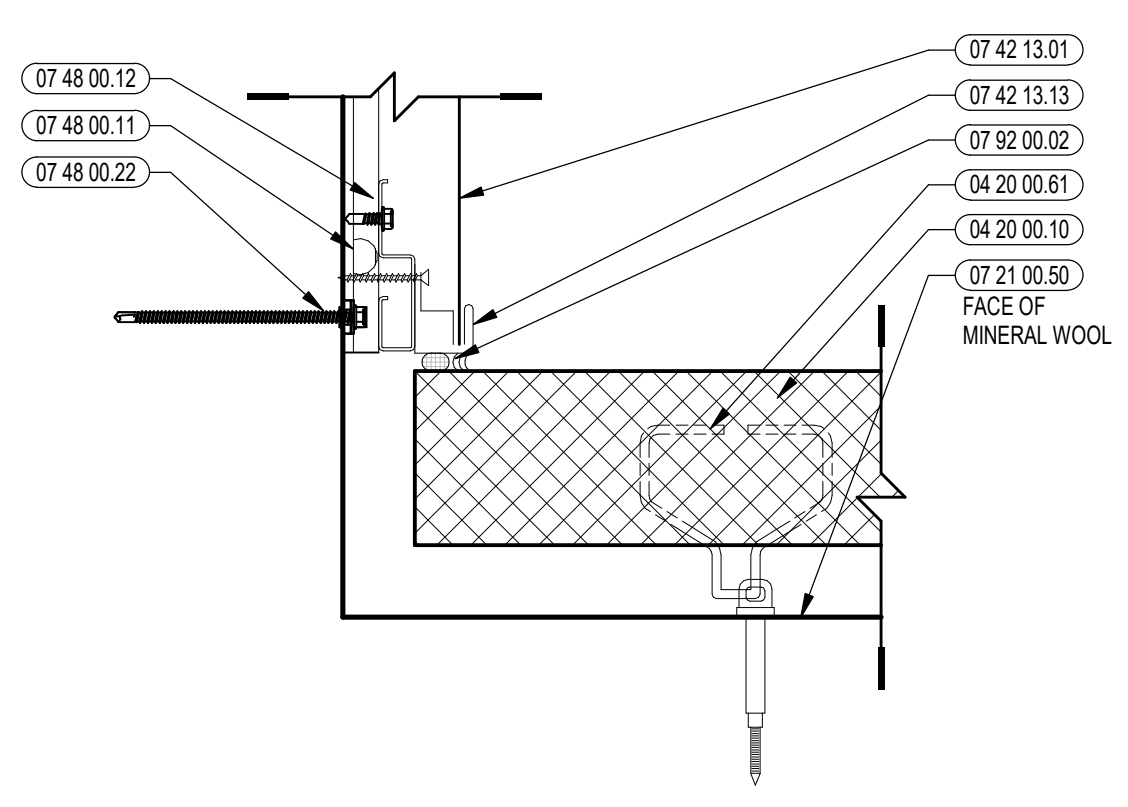

13 METAL PANEL/CMU INSIDE CORNER DETAIL  
3" = 1'-0"

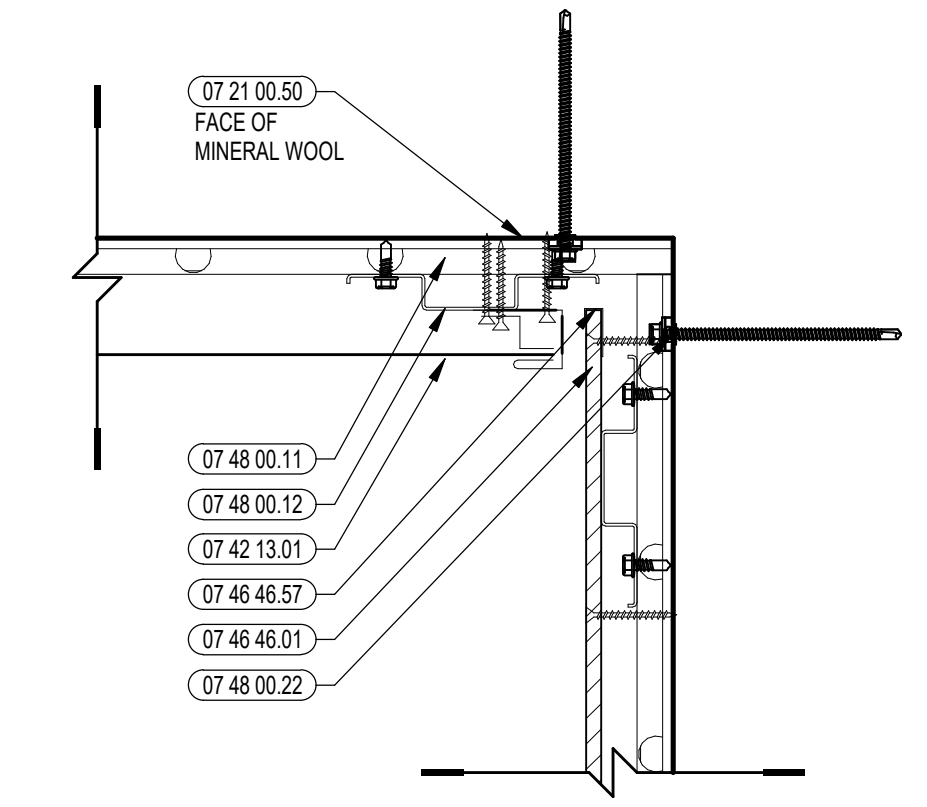

9 METAL PANEL/FIBER CEMENT INSIDE CORNER DETAIL  
3" = 1'-0"

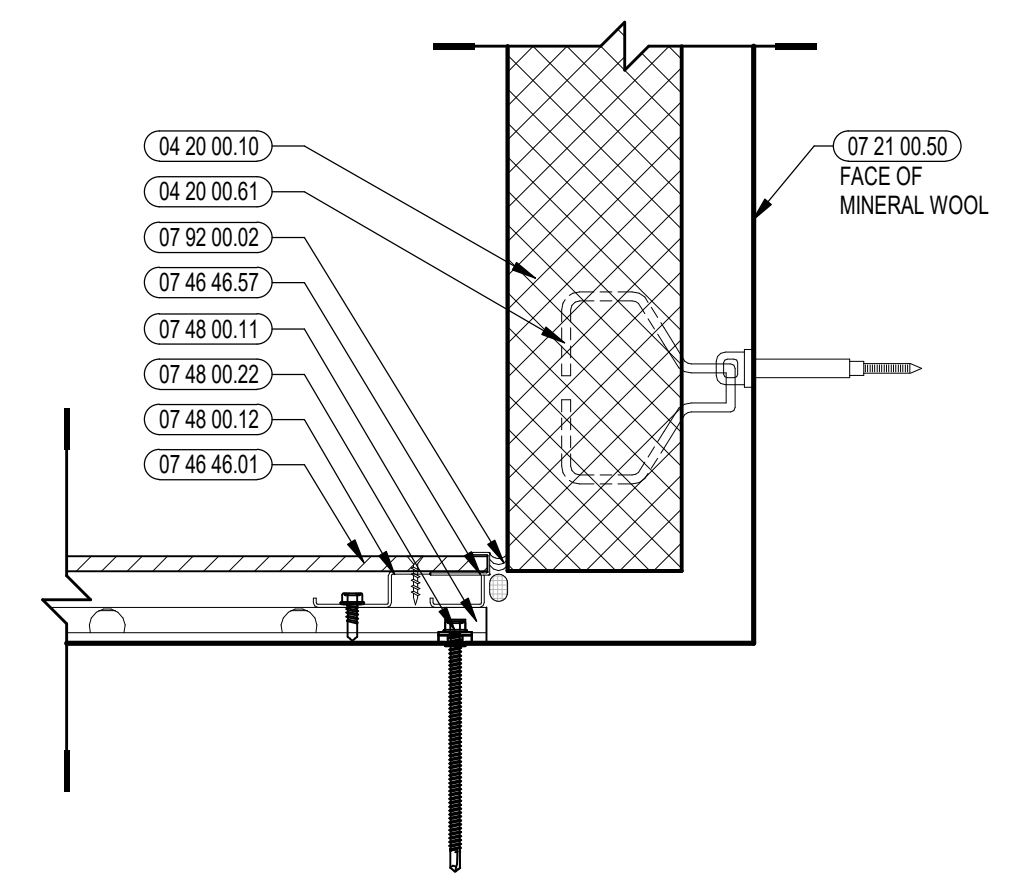

5 FIBER CEMENT/CMU INSIDE CORNER DETAIL  
3" = 1'-0"

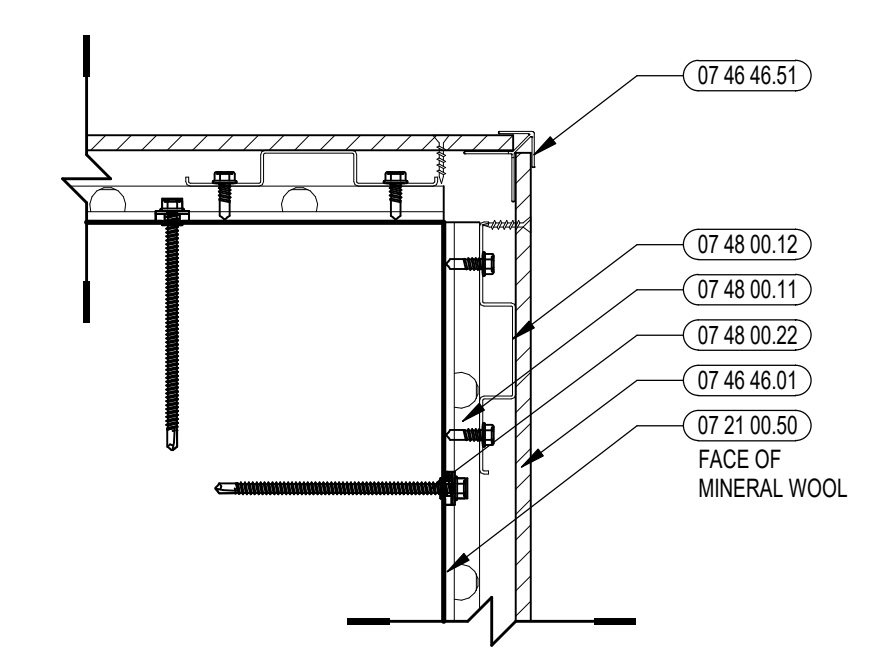

1 FIBER CEMENT OUTSIDE CORNER DETAIL  
3" = 1'-0"

**KEYNOTE LEGEND:**

04 20 00 10	CMU BASE - GROUND FACE CMU - REFERENCE DETAILS FOR TYPE AND DEPTH
04 20 00 50	MASONRY MORTAR
04 20 00 61	TYPICAL MASONRY ANCHORITIES - REFERENCE SPECIFICATION FOR SPACING
04 20 00 63	COMPRESSIBLE FILLER AT TOP OF MASONRY PARTITIONS AND EXPANSION JOINTS
04 20 00 69	AIR SPACE - MAINTAIN CLEAR OF MORTAR
06 10 00 21	WOOD BLOCKING - (2X) FIRE RETARDANT TREATED - SIZE AS NOTED OR DRAWN
06 10 00 43	PLYWOOD PRESSURE TREATED - 5/8 INCH
06 10 00 44	PLYWOOD PRESSURE TREATED - 3/4 INCH
06 20 00 27	PVC PANEL - 3/4 INCH THICK
07 21 00 50	MINERAL WOOL INSULATION - RIGID - EXTERIOR - 2 INCH
07 27 13 01	AIR VAPOR BARRIER MEMBRANE - SELF-ADHERING
07 27 13 05	AIR VAPOR BARRIER TRANSITION MEMBRANE - SELF-ADHERING
07 27 13 06	FLASHING - STAINLESS STEEL
07 42 13 01	ALUMINUM PANEL - COLOR 1
07 46 46 01	MINERAL FIBER CEMENT PANEL - REFERENCE ELEVATIONS FOR COLOR
07 46 46 20	MINERAL FIBER CEMENT SOFFIT - COLOR 1
07 46 46 21	MINERAL FIBER CEMENT SOFFIT - COLOR 2
07 46 46 54	HORIZONTAL 2 TRIM
07 46 46 57	J MOLD TRIM
07 48 00 11	HORIZONTAL GIRT - REFER TO SHOP DRAWINGS FOR SIZE
07 48 00 12	VERTICAL PANEL RAIL - REFER TO SHOP DRAWINGS FOR SIZE
07 48 00 16	VERTICAL TERMINATION GIRT - REFER TO SHOP DRAWINGS FOR SIZE
07 48 00 22	STAINLESS STEEL SELF-DRILLING SCREW WITH THERMAL ISOLATION
07 54 19 03	POLYISO RIGID INSULATION
07 54 19 09	SHEET VAPOR RETARDER - TAPE SEAMS
07 61 00 01	SHEET METAL - STANDING SEAM
07 61 00 02	CLIPS WITH FASTENERS
07 61 00 04	3/8" ROOFING FELT
07 92 00 01	JOINT SEALANT - TYPE AS REQUIRED
07 92 00 02	BACKER ROD AND SEALANT - TYPE AS REQUIRED
08 43 13 01	ALUMINUM STOREFRONT FRAME
08 43 13 20	SEALANT & BACKER ROD
08 43 13 31	SUB-FRAME / RECEPTOR
08 44 13 01	ALUMINUM CURTAIN WALL FRAME
08 44 13 03	PREFINISHED ALUMINUM FLASHING
08 44 13 20	SEALANT & BACKER ROD
08 44 13 21	SILICONE SHEET MEMBRANE - GLAZE INTO SYSTEM - CONTINUOUS BEAD OF SEALANT TO SEAL TO AVB
09 01 00 01	PAINT - SEE SCHEDULE
27 40 00 59	BACKSOK - SEE TECHNOLOGY

- GENERAL NOTES:**
- REFER TO SHEET A3.10 FOR TYPICAL HORIZONTAL BOND BREAK IN VENEER BETWEEN CHANGES IN VENEER MATERIALS.
  - REFER TO SHEETS A3.31A, A3.31B, AND A3.31C FOR ADDITIONAL FIBER CEMENT PANEL INFORMATION AND DETAILS.
  - COORDINATE EXACT LOCATION OF SPEAKERS, CAMERAS, AND LIGHTING WITH ARCHITECT PRIOR TO INSTALLATION.
  - REFER TO CIVIL DRAWINGS FOR FINISH GRADE ELEVATIONS.
  - REFER TO A3.35 FOR PRECAST AND SUNSHADE TYPES
  - REFER TO A3.45 FOR REVEAL DETAILS

**100% CONSTRUCTION DOCUMENTS**

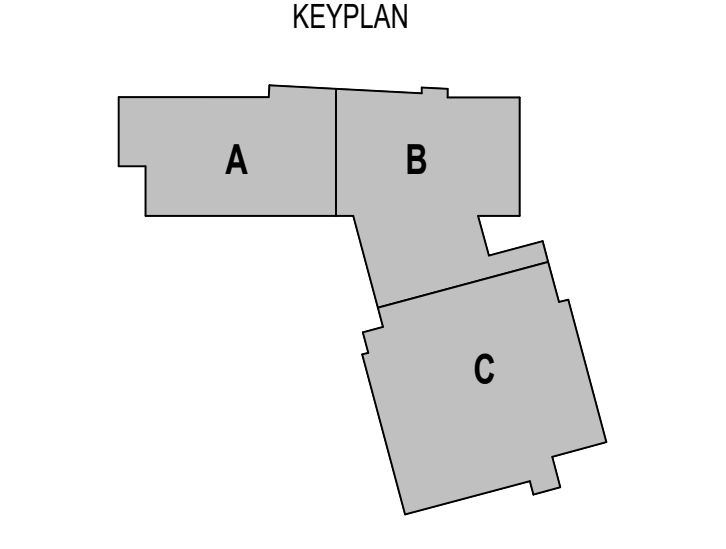
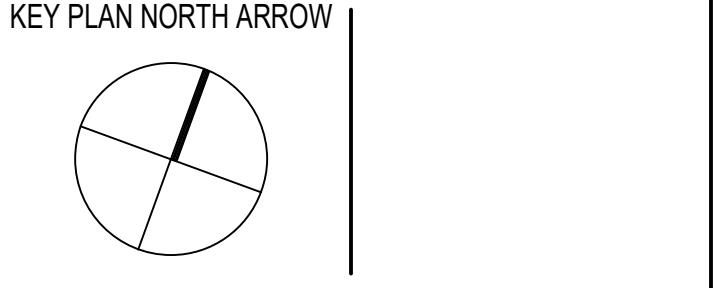

DRAWING NAME:  
**EXTERIOR CLADDING DETAILS**

DRAWN BY: BFC  
REVIEWED BY: CHR / KK

SCALE: AS INDICATED DRAWING NUMBER:  
JOB NO.: 2202.02  
DATE: OCTOBER 13, 2023 **A3.31B**

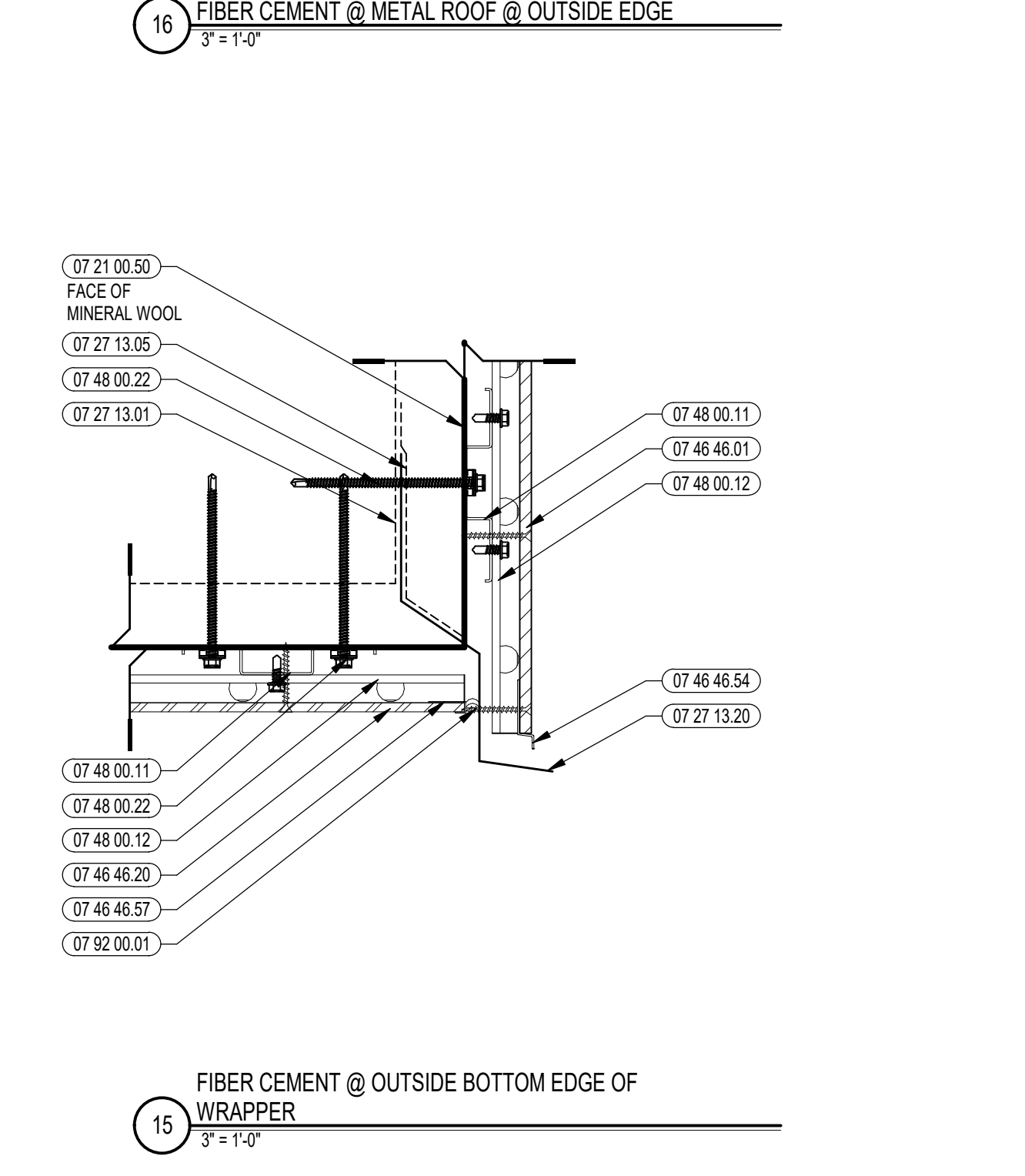
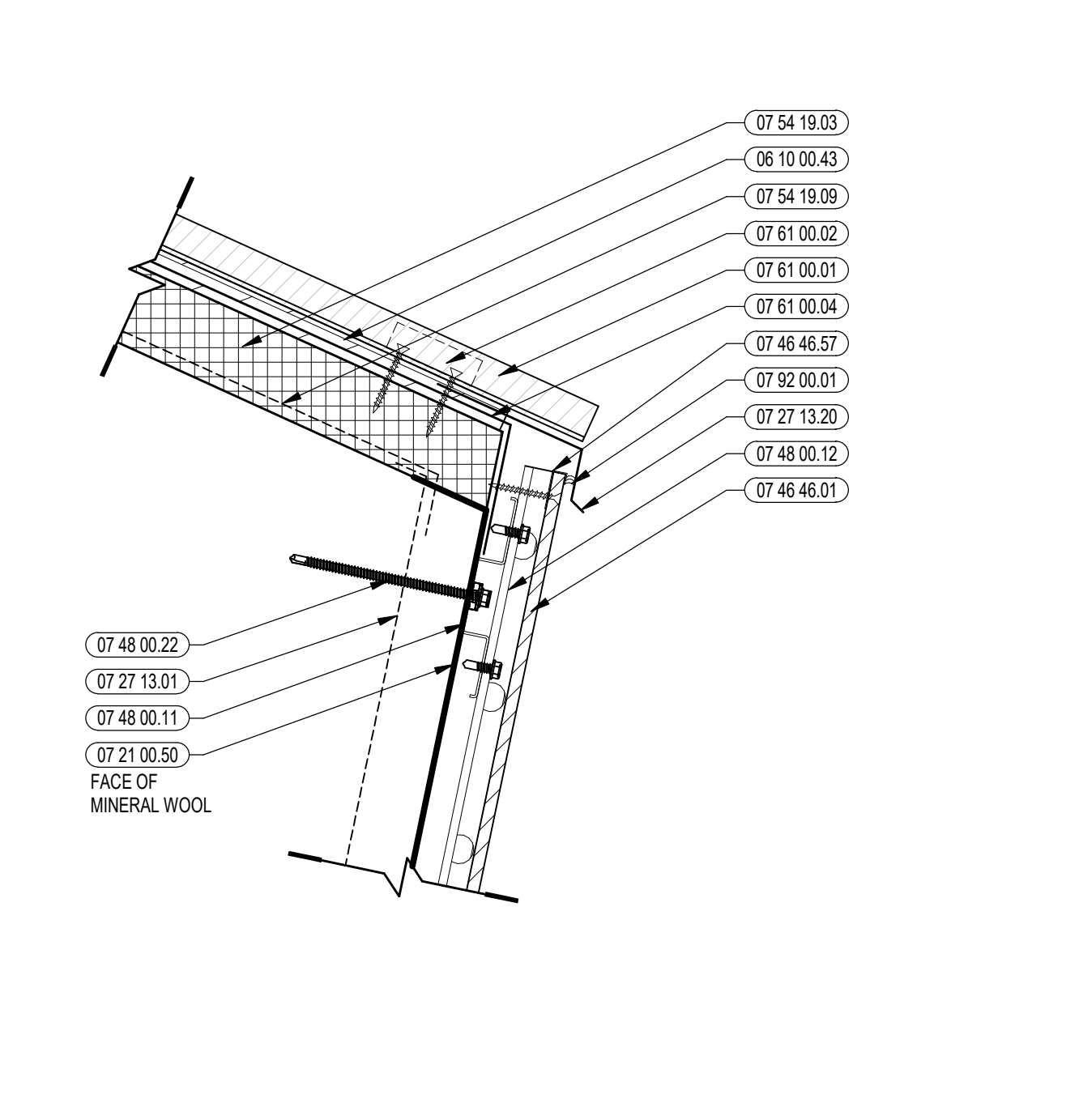
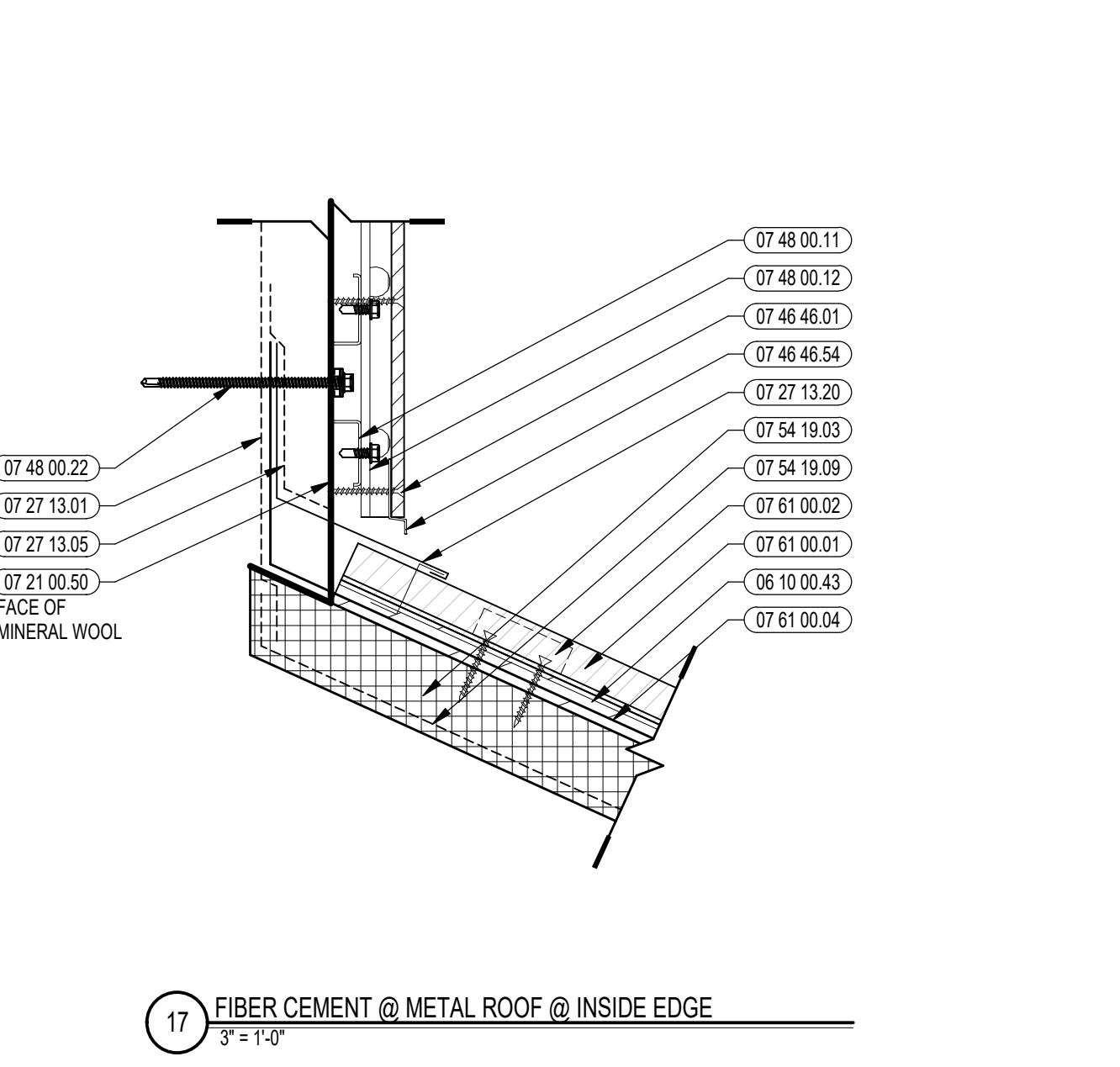
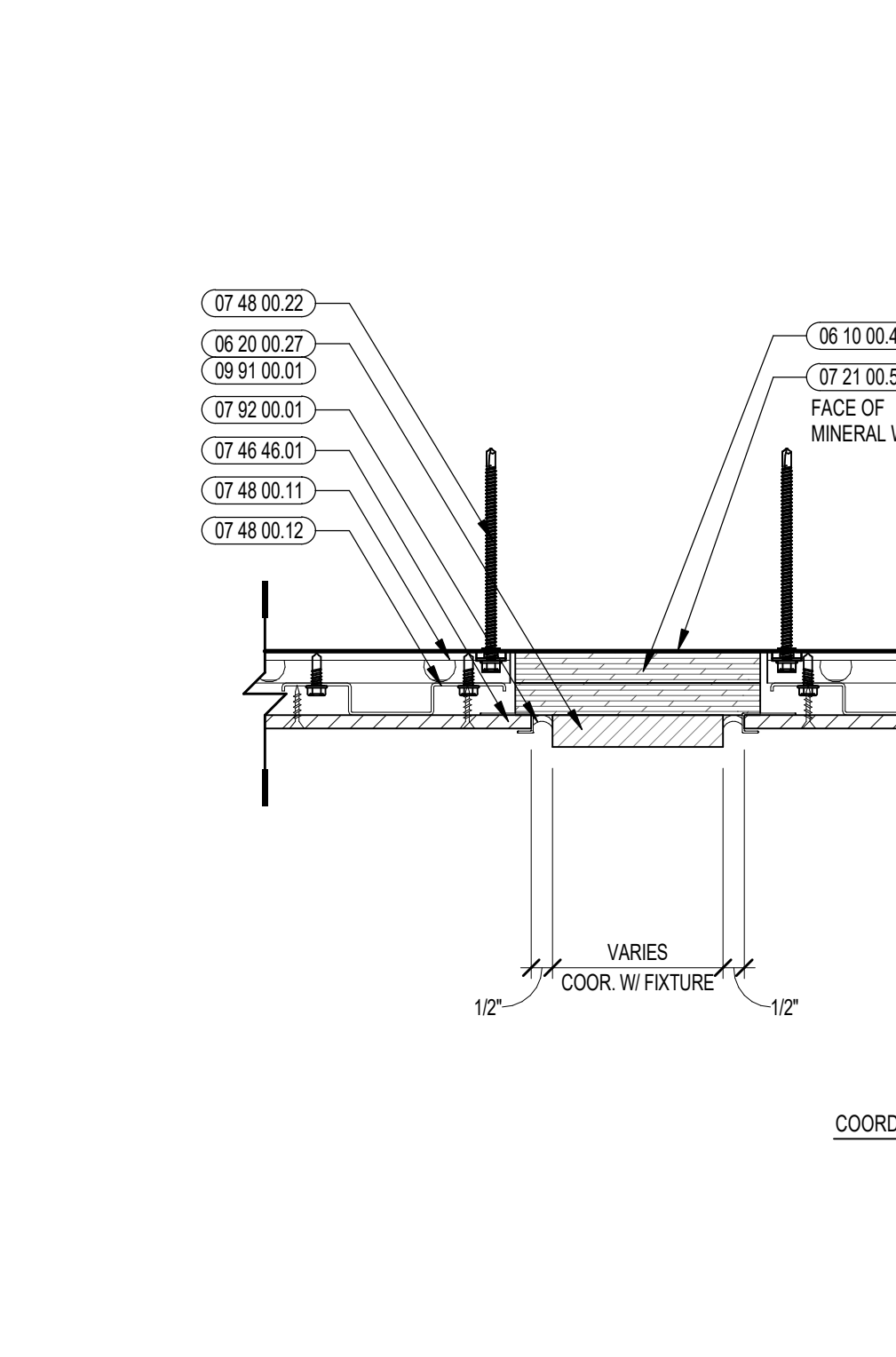
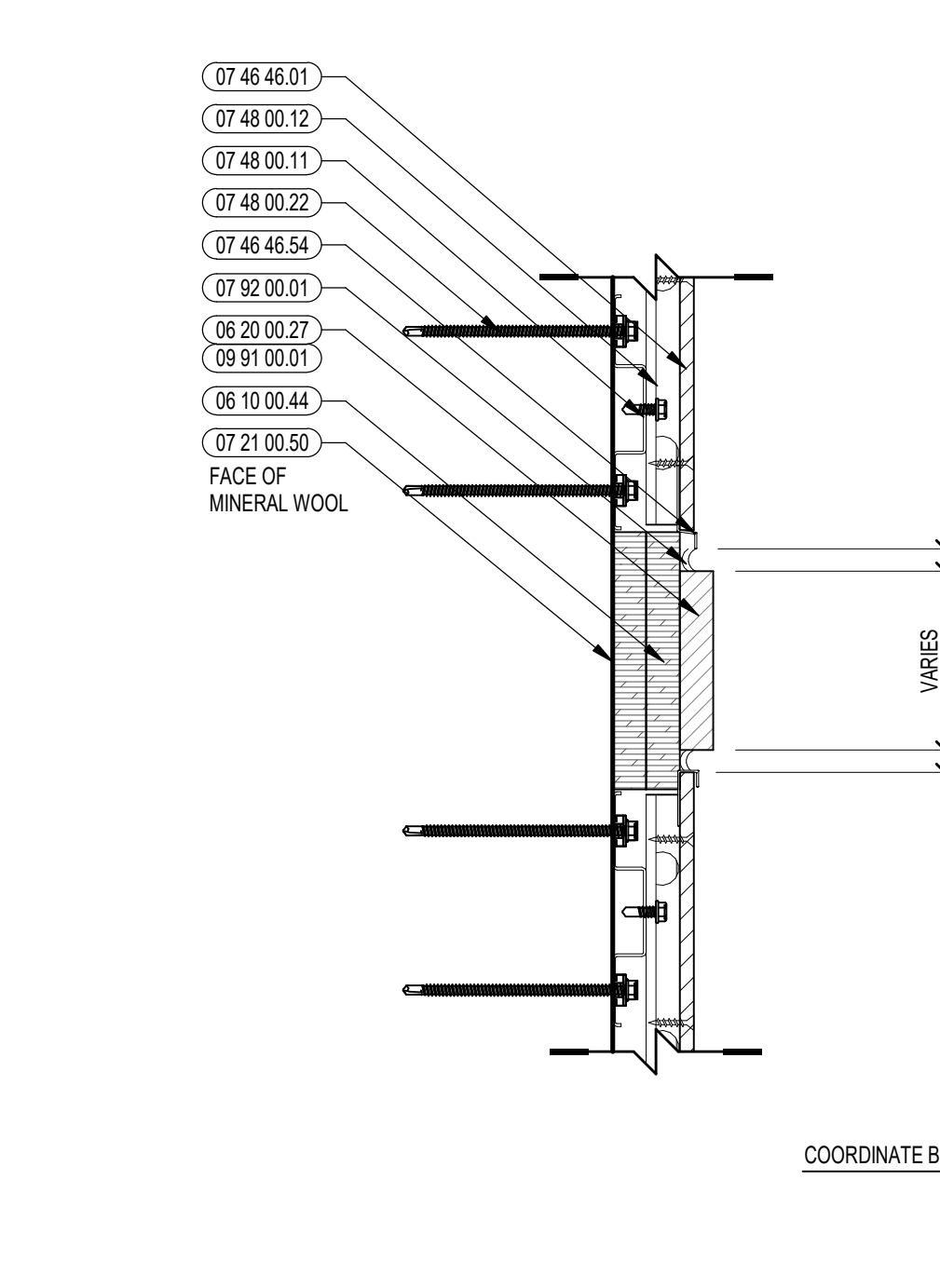
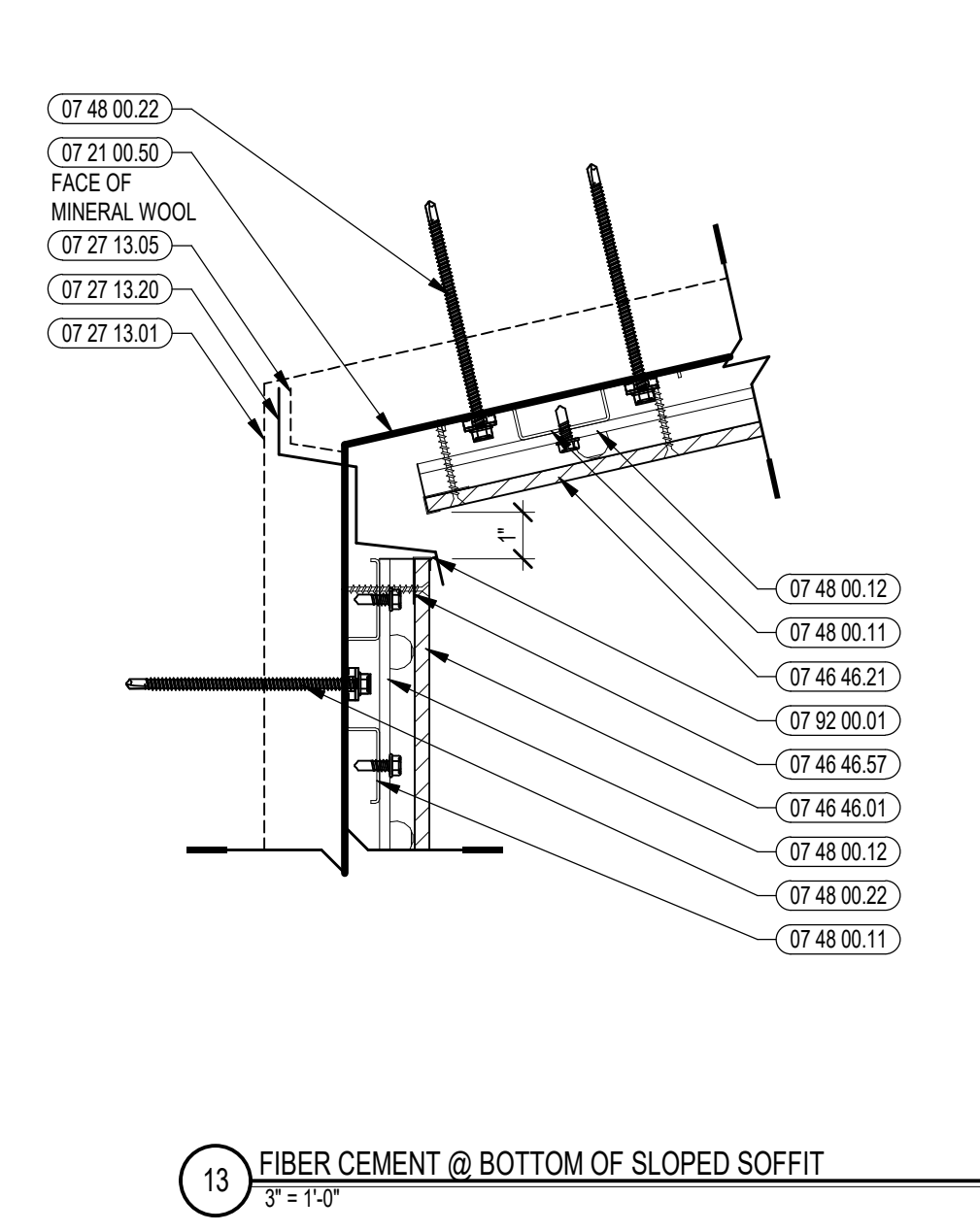
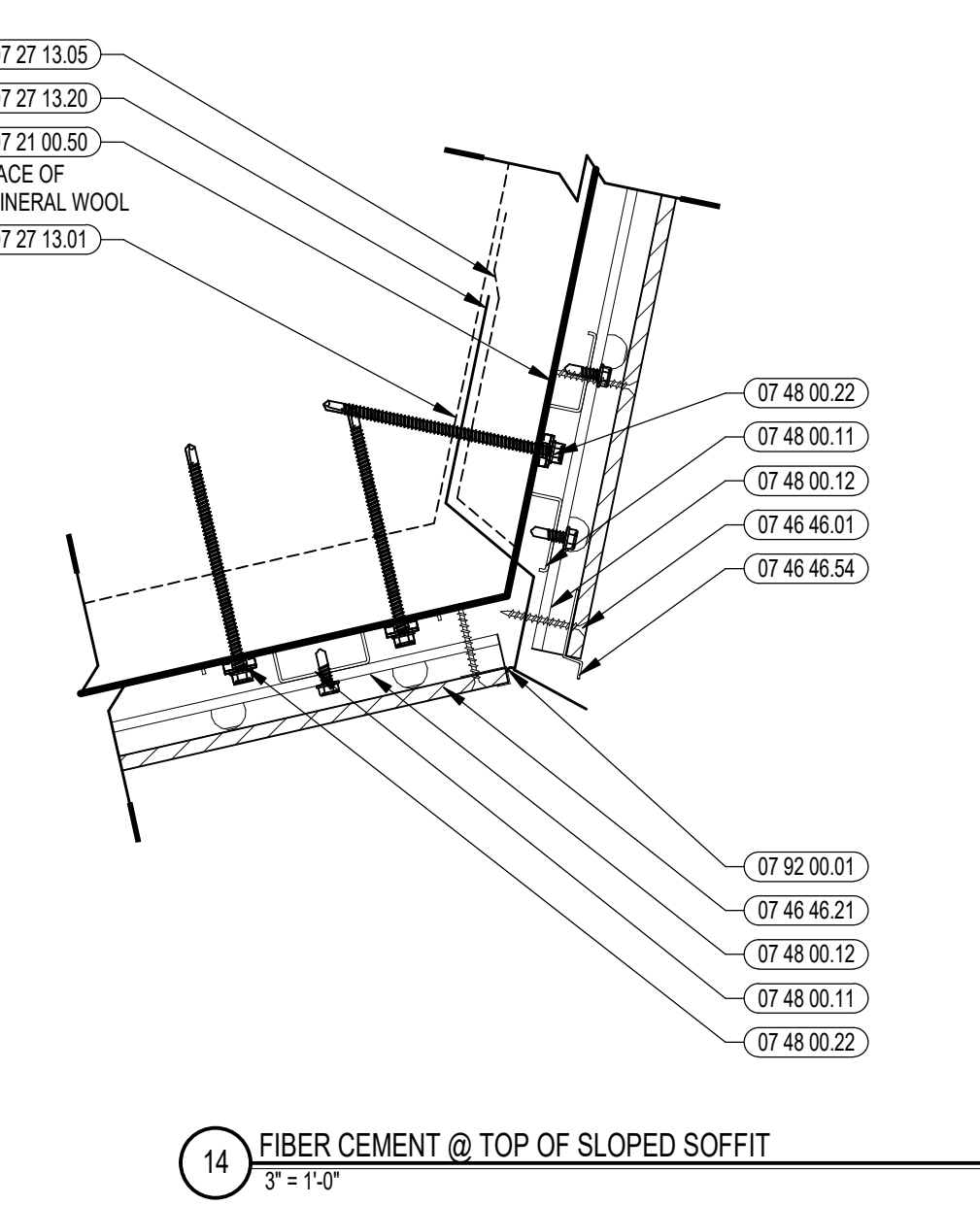
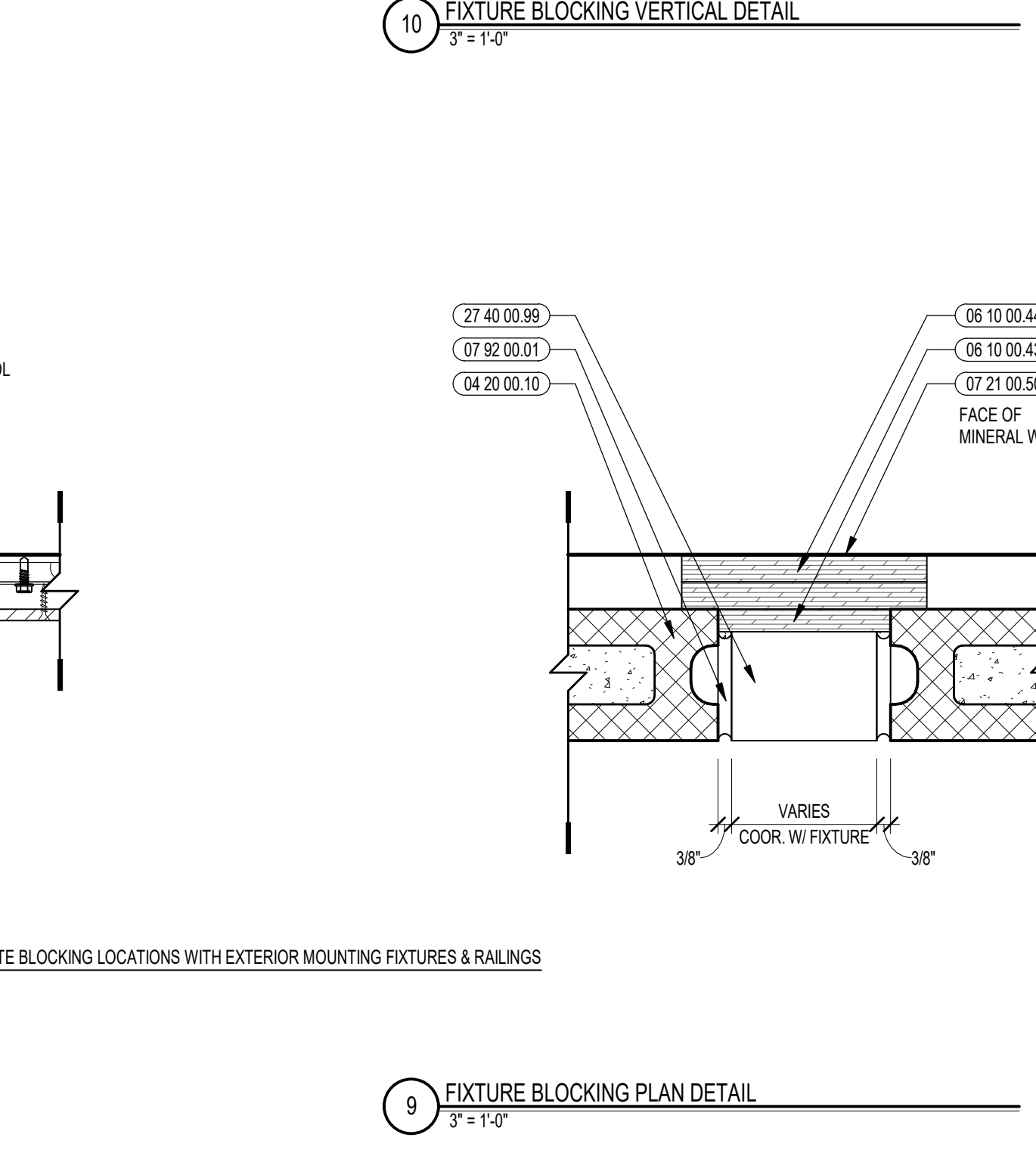
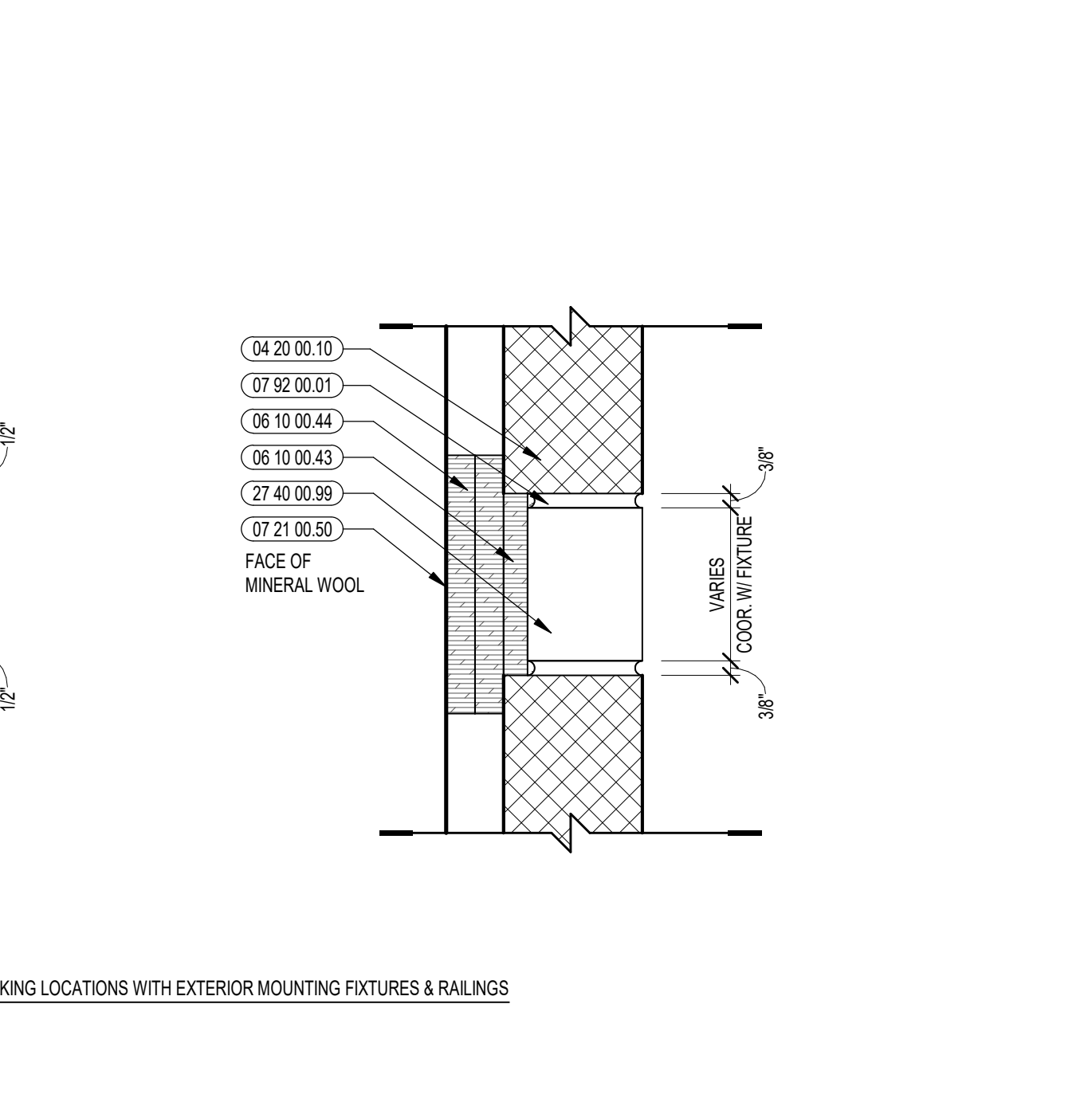
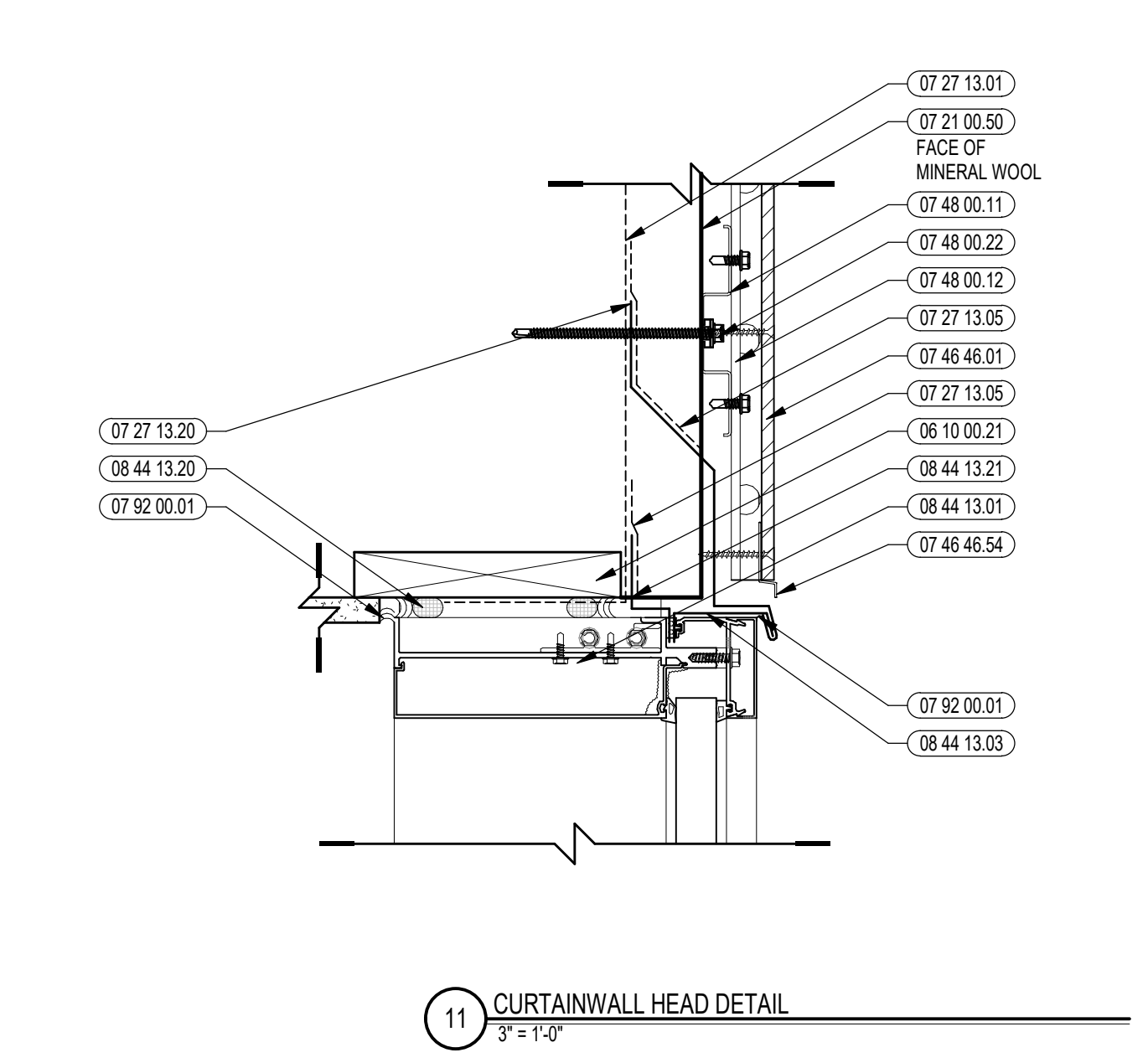
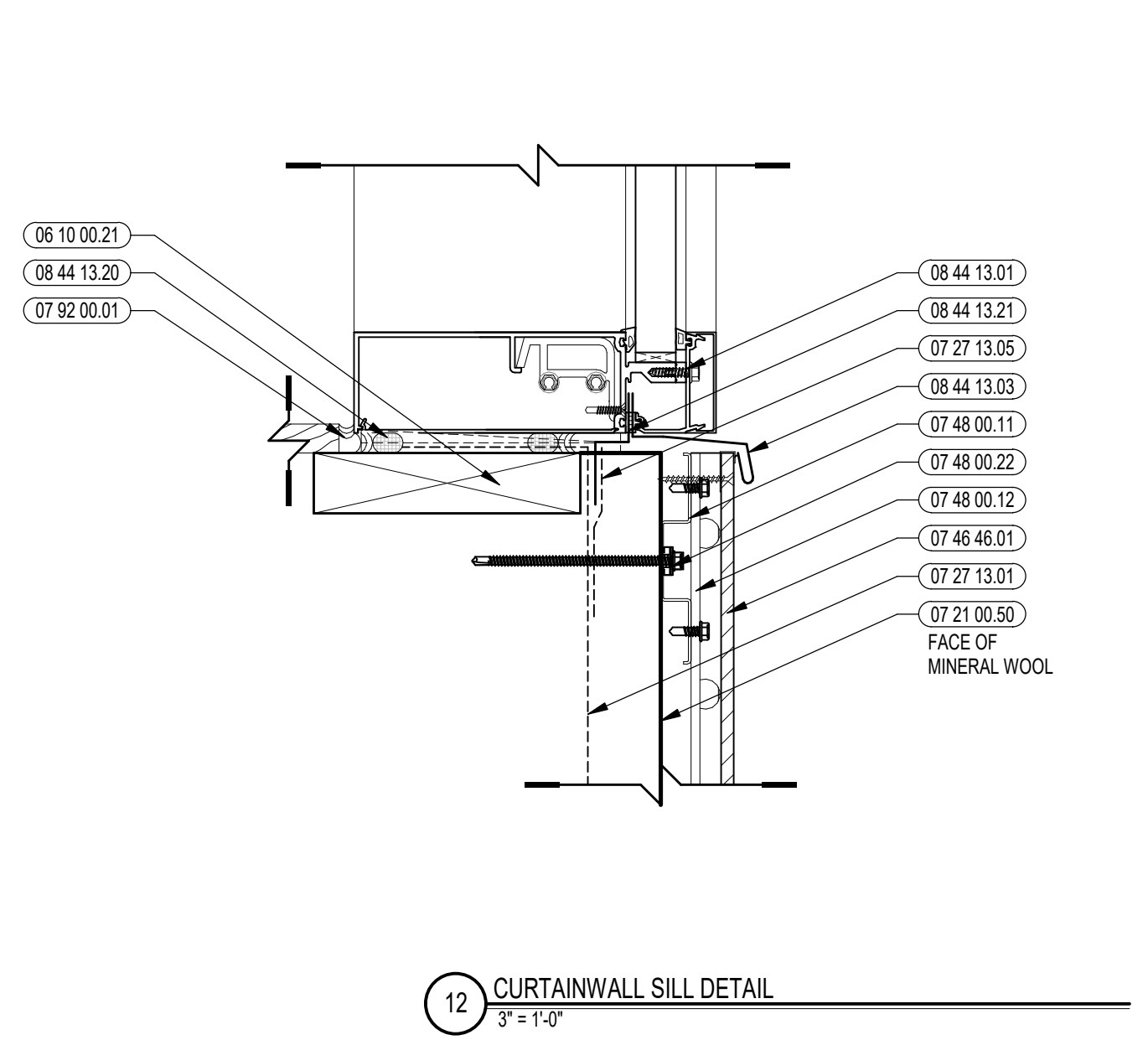
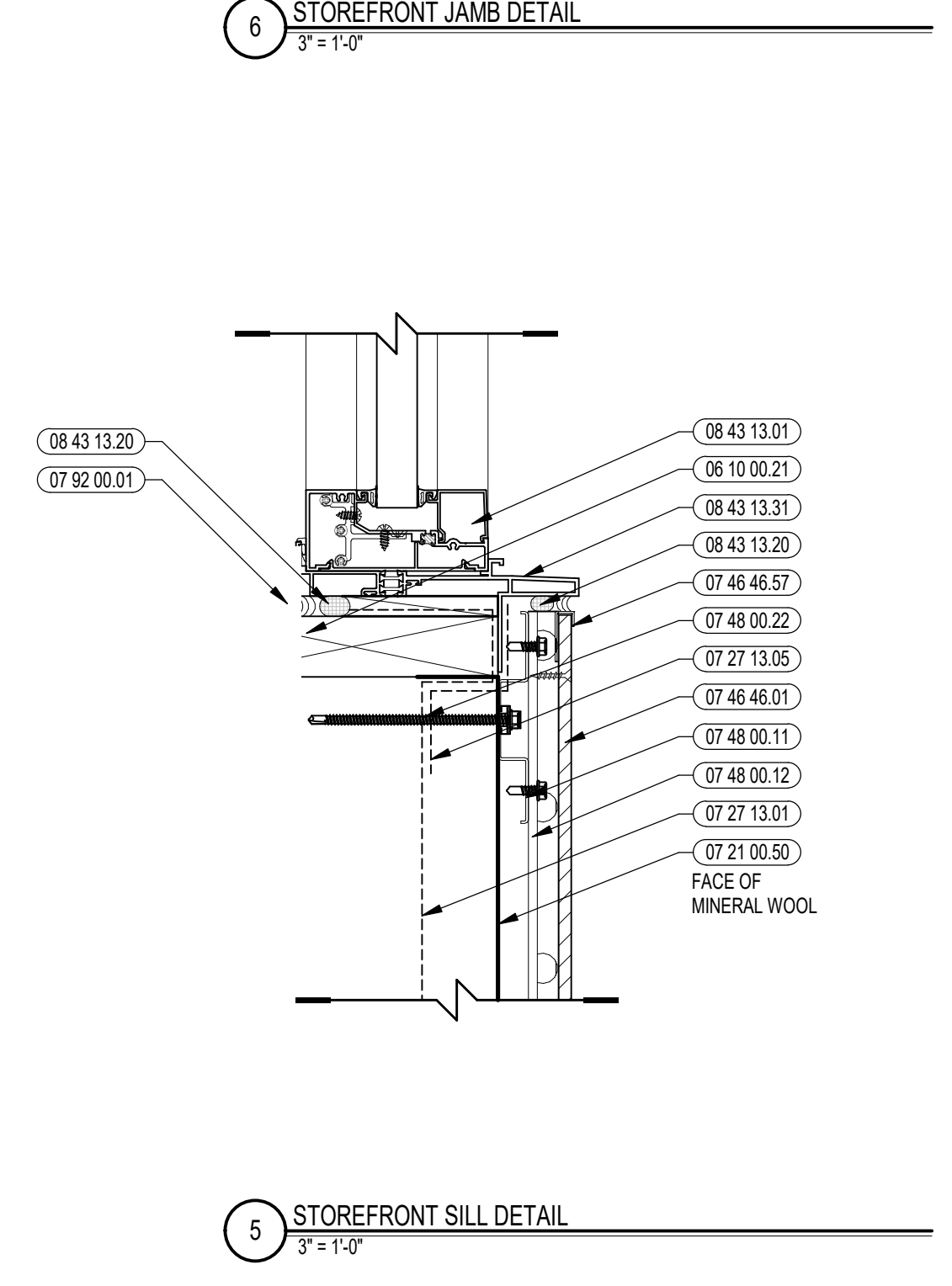
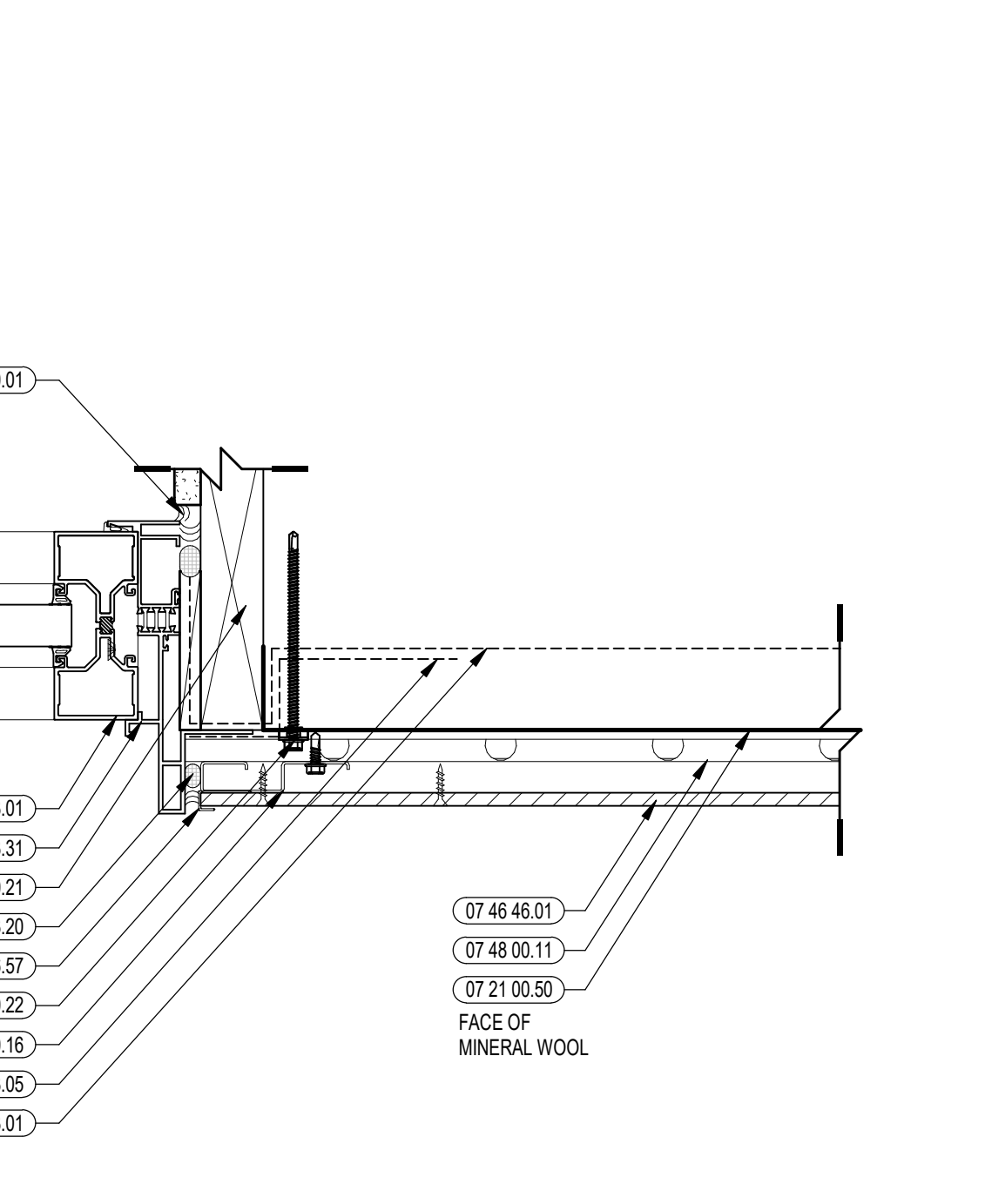
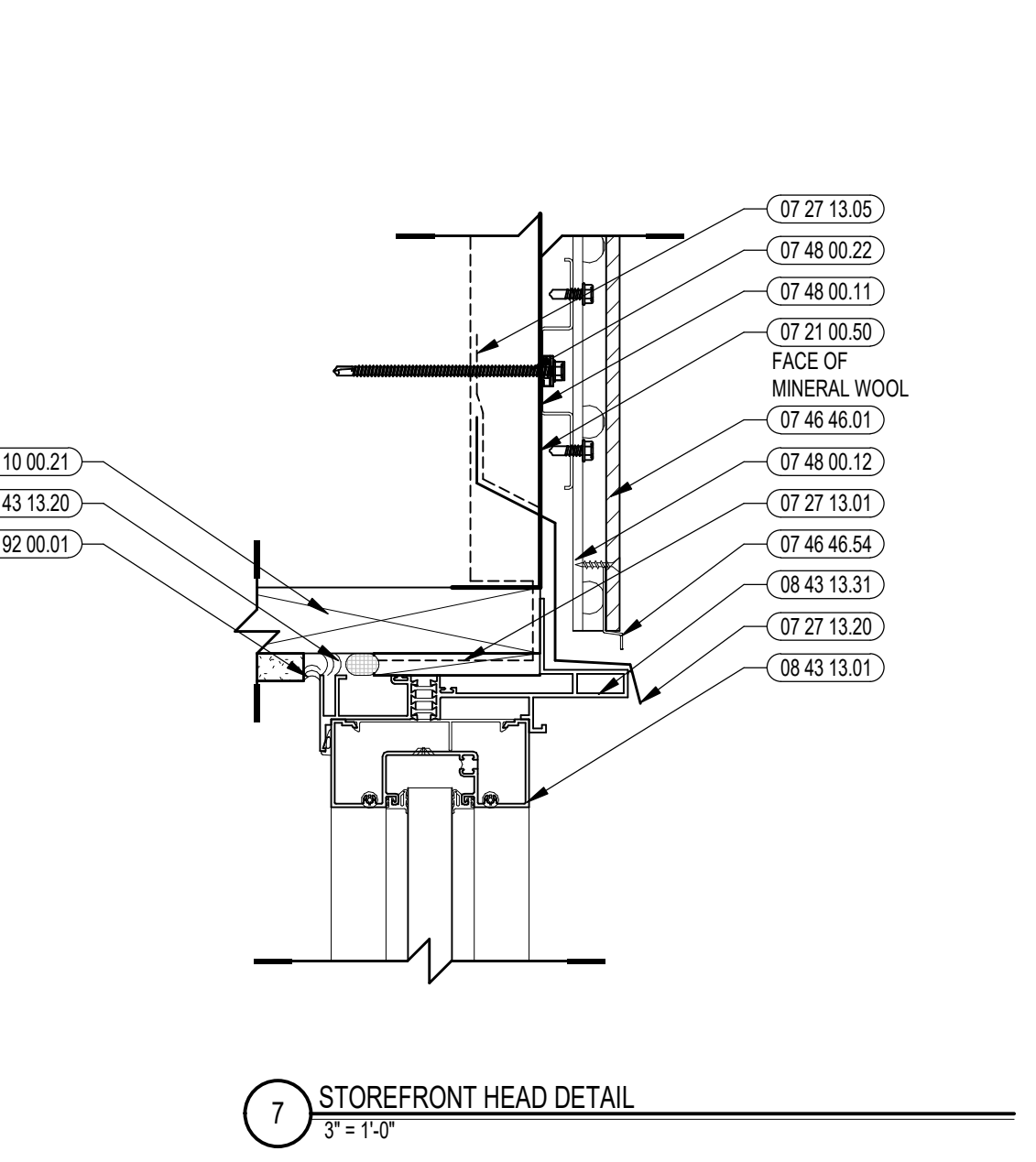
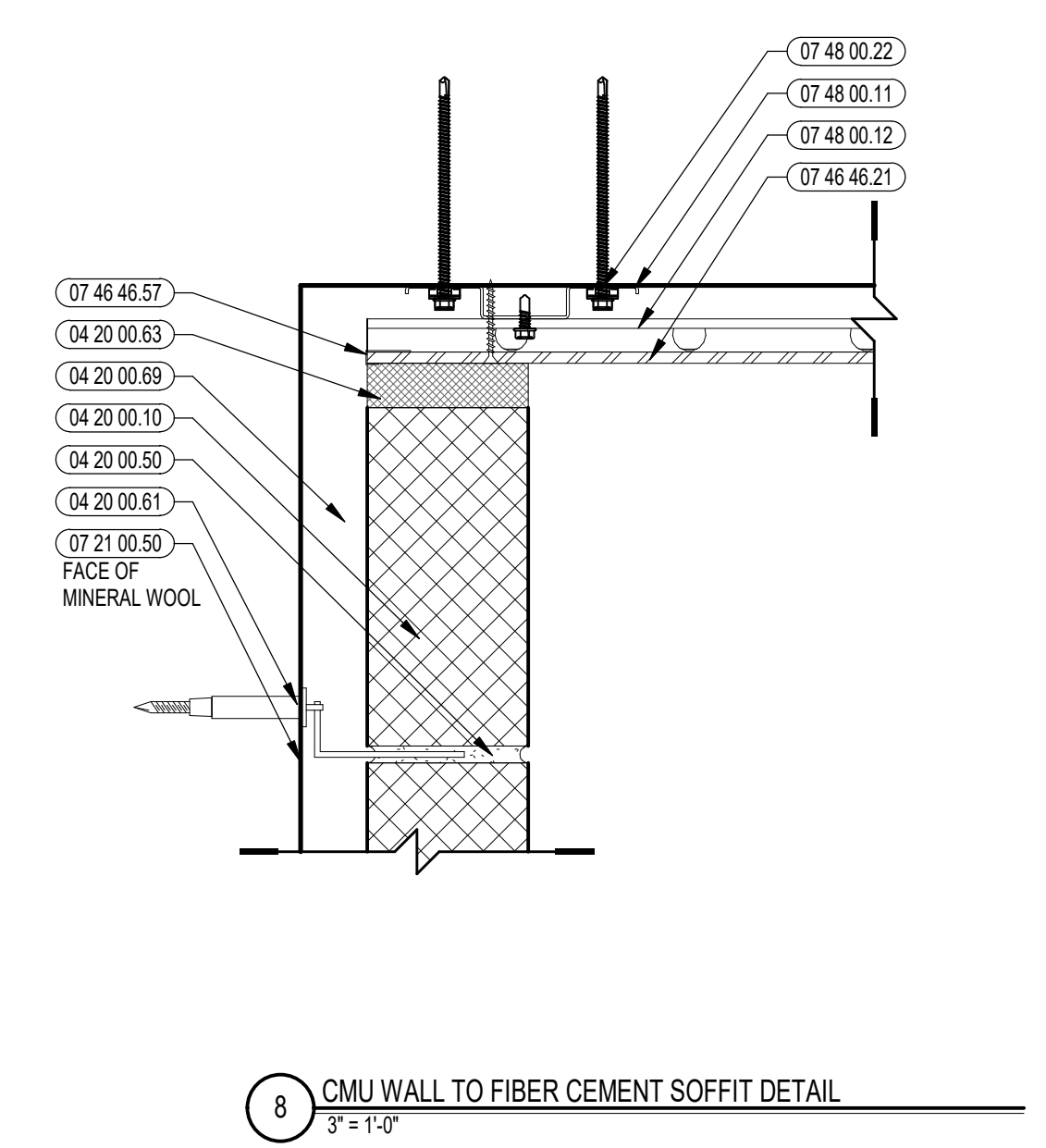
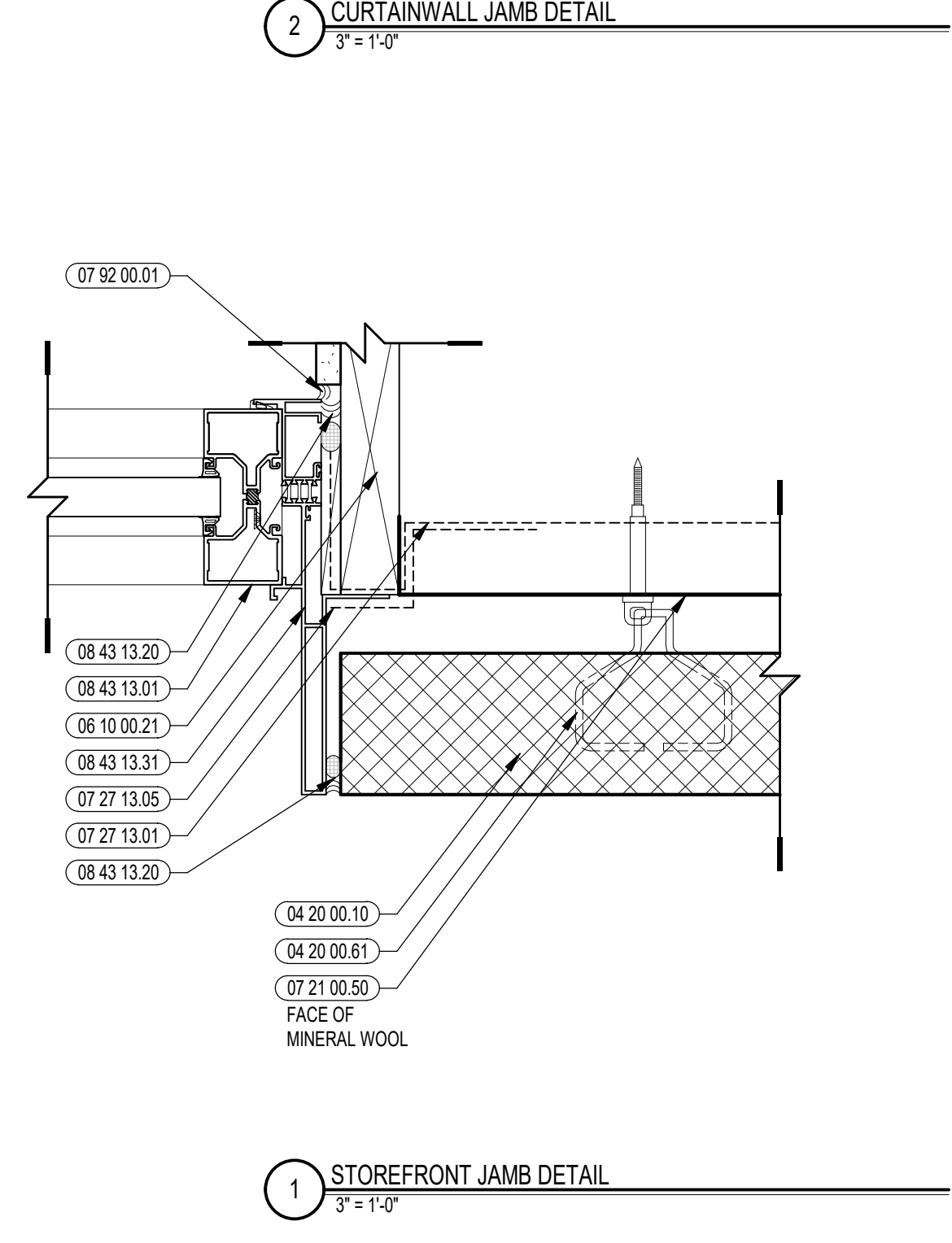
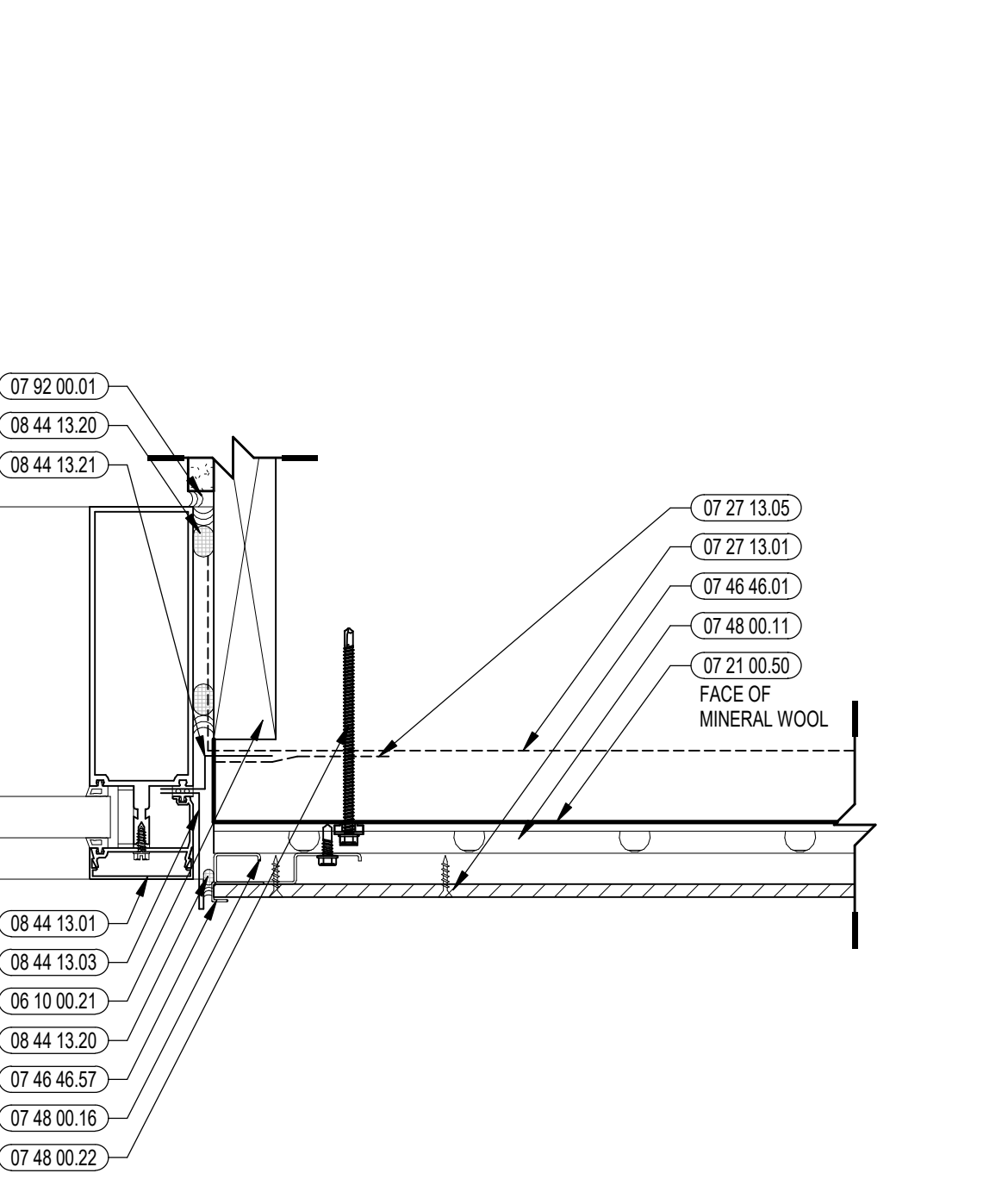
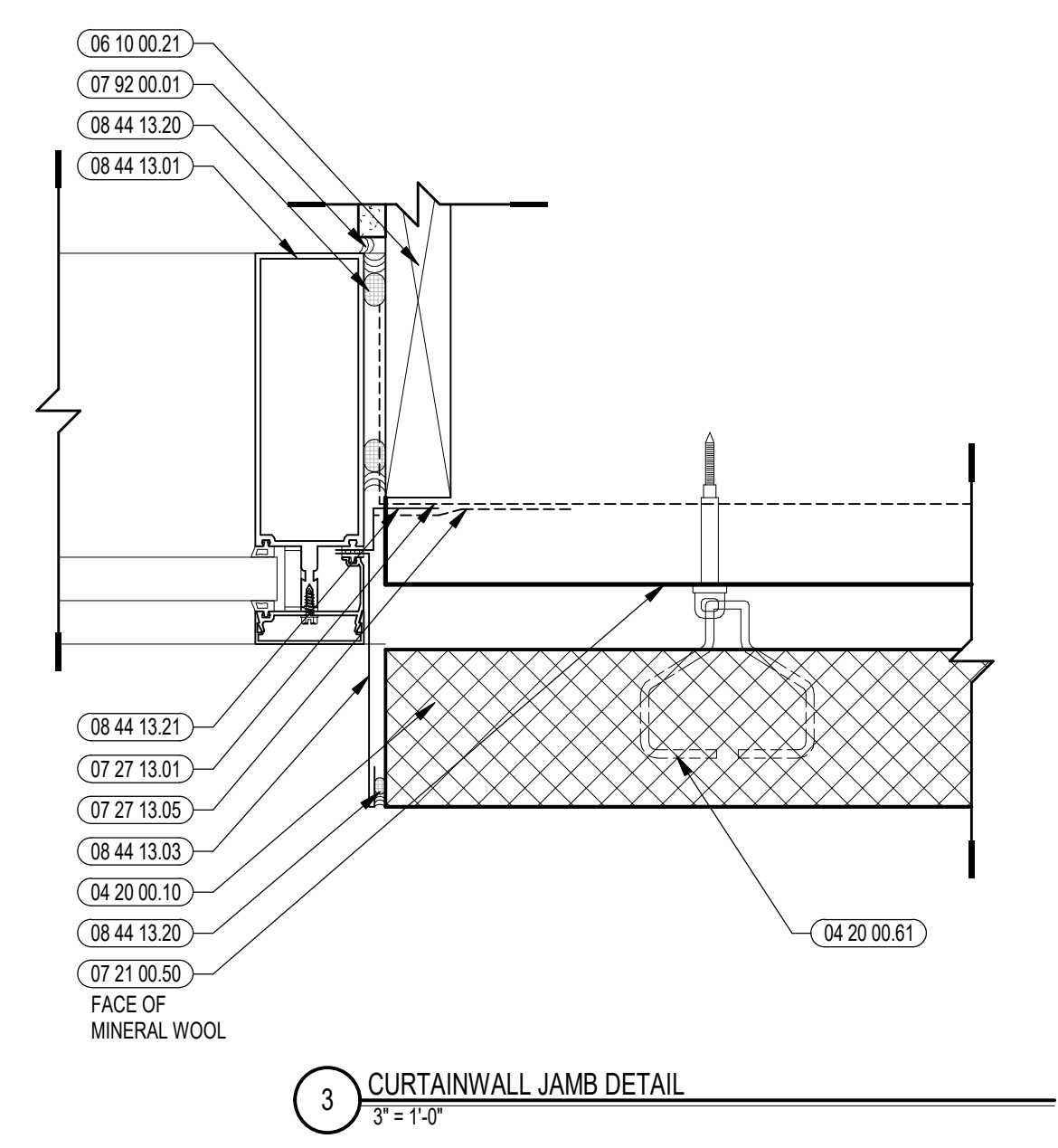
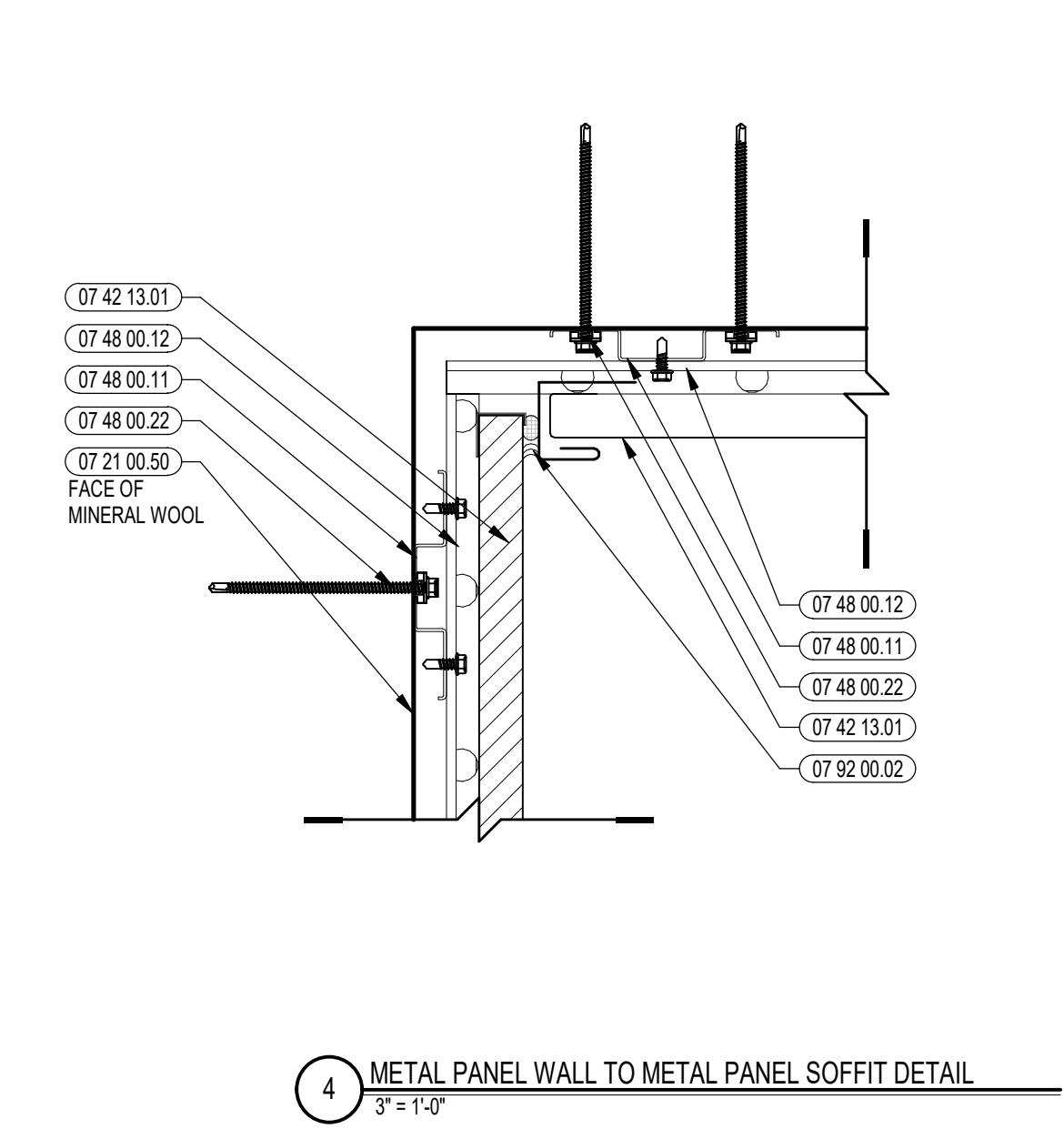

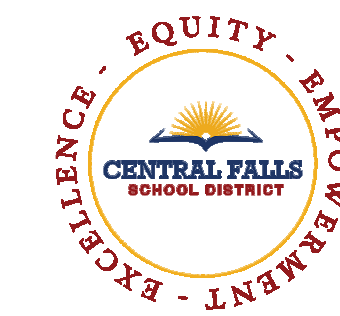

CENTRAL FALLS HIGH SCHOOL  
10 HIGGINSON AVE, CENTRAL FALLS, RI

KEYNOTE LEGEND:

- 08 43 13.01 ALUMINUM STOREFRONT FRAME
- 08 43 13.30 SPANDREL GLASS
- 08 43 13.31 SUB-FRAME / RECEPTOR
- 08 44 13.01 ALUMINUM CURTAIN WALL FRAME

GENERAL NOTES:

1. REFER TO SHEET A3.310 FOR TYPICAL HORIZONTAL BOND BREAK IN VENEER BETWEEN CHANGES IN VENEER MATERIALS.
2. REFER TO SHEETS A3.31A, A3.31B AND A3.31C FOR ADDITIONAL FIBER CEMENT PANEL INFORMATION AND DETAILS.
3. COORDINATE EXACT LOCATION OF SPEAKERS, CAMERAS, AND LIGHTING WITH ARCHITECT PRIOR TO INSTALLATION.
4. REFER TO CIVIL DRAWINGS FOR FINISH GRADE ELEVATIONS.
5. REFER TO A3.35 FOR PRECAST AND SUNSHADE TYPES
6. REFER TO A3.45 FOR REVEAL DETAILS

100% CONSTRUCTION DOCUMENTS

KEY PLAN NORTH ARROW

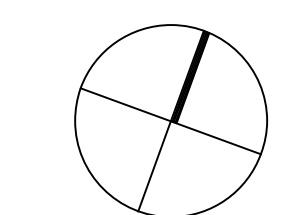

KEYPLAN

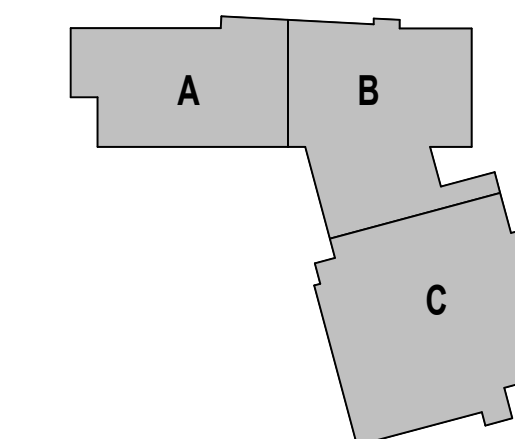

DRAWING NAME:

EXTERIOR CLADDING REVEAL LOCATIONS

DRAWN BY: BFC

REVIEWED BY: CHR / KK

SCALE: AS INDICATED | DRAWING NUMBER:

JOB NO.: 2202.02

DATE: OCTOBER 13, 2023

A3.31C

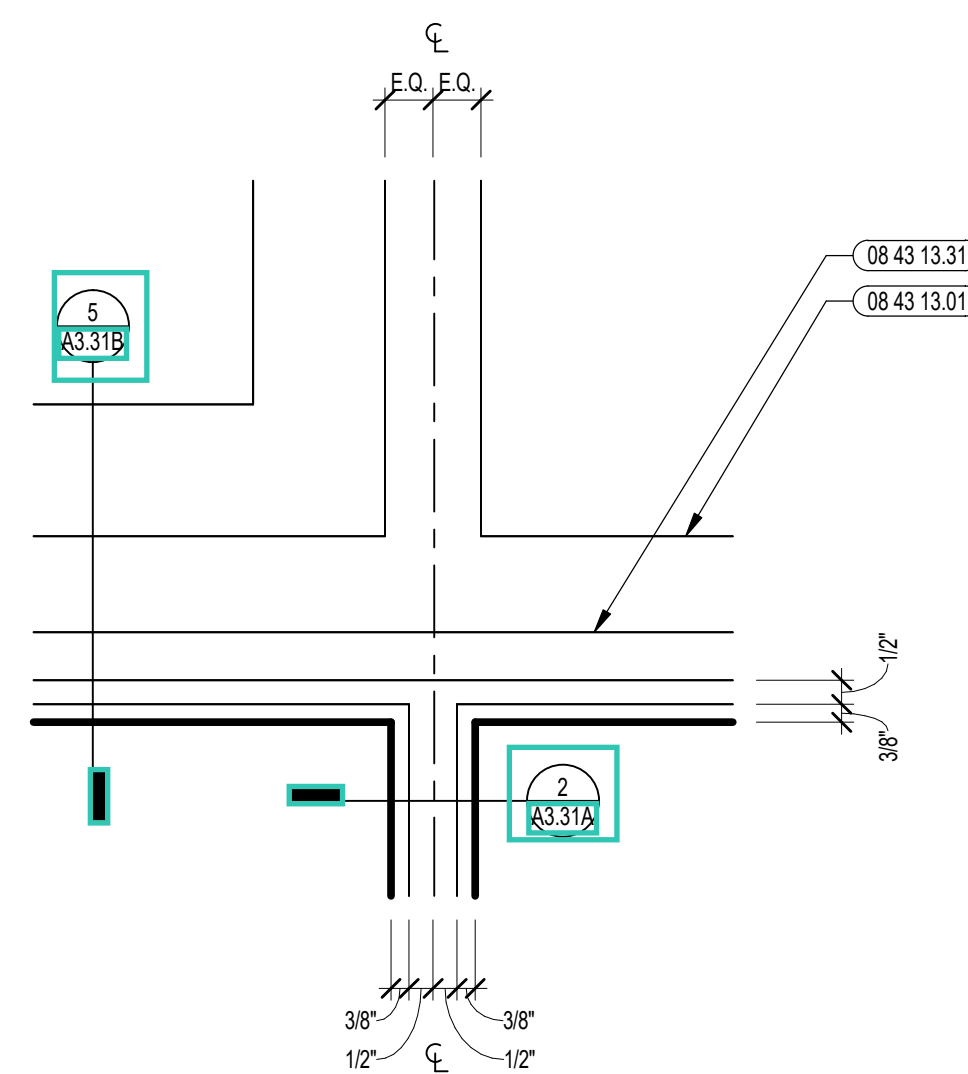

6 ENLARGED STOREFRONT ELEVATION  
3/4" = 1'-0"

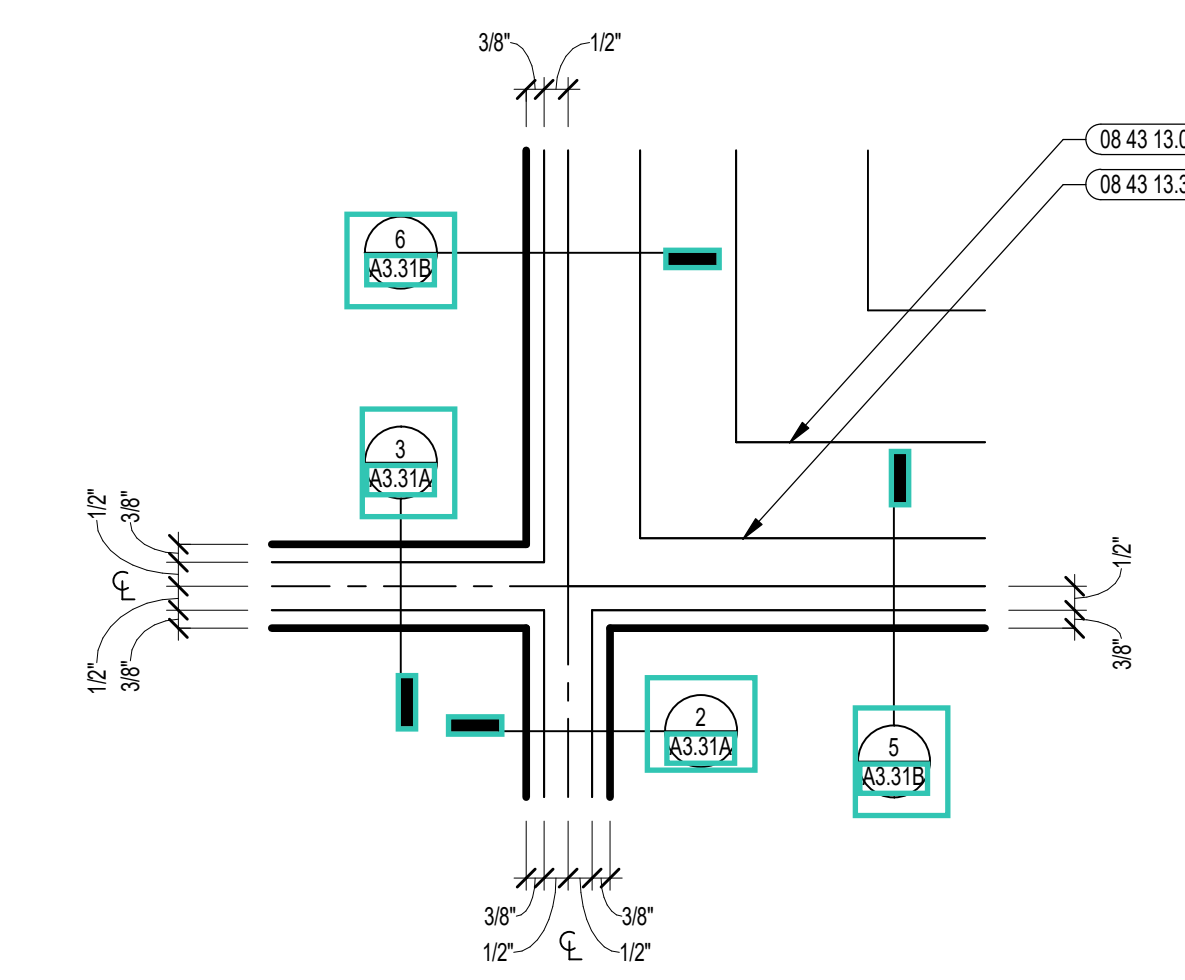

2 ENLARGED STOREFRONT ELEVATION  
3/4" = 1'-0"

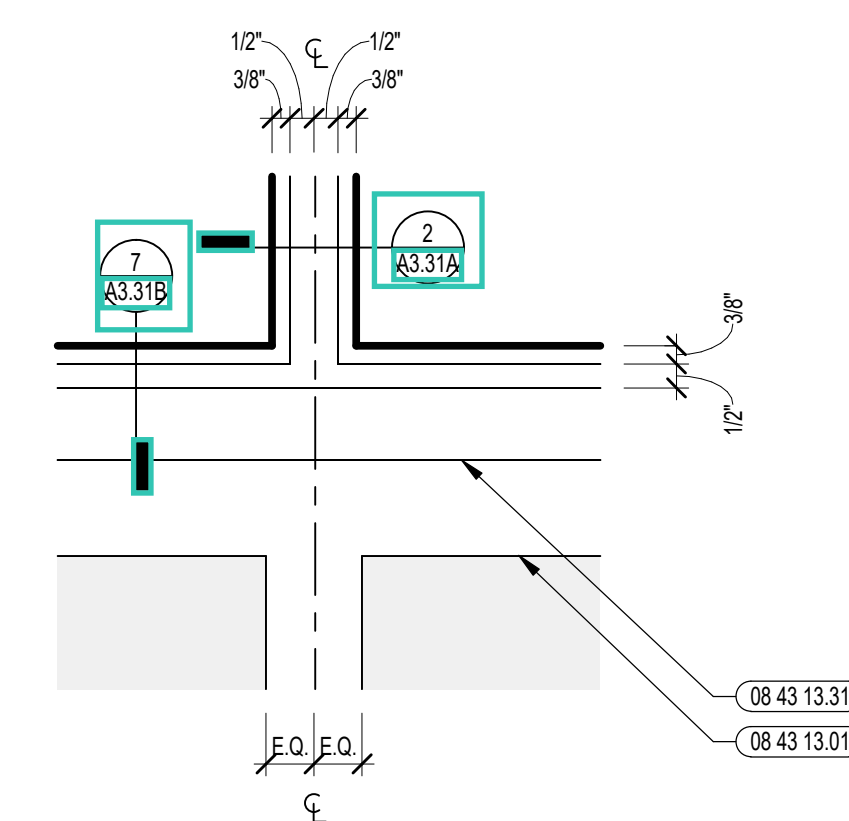

5 ENLARGED STOREFRONT ELEVATION  
3/4" = 1'-0"

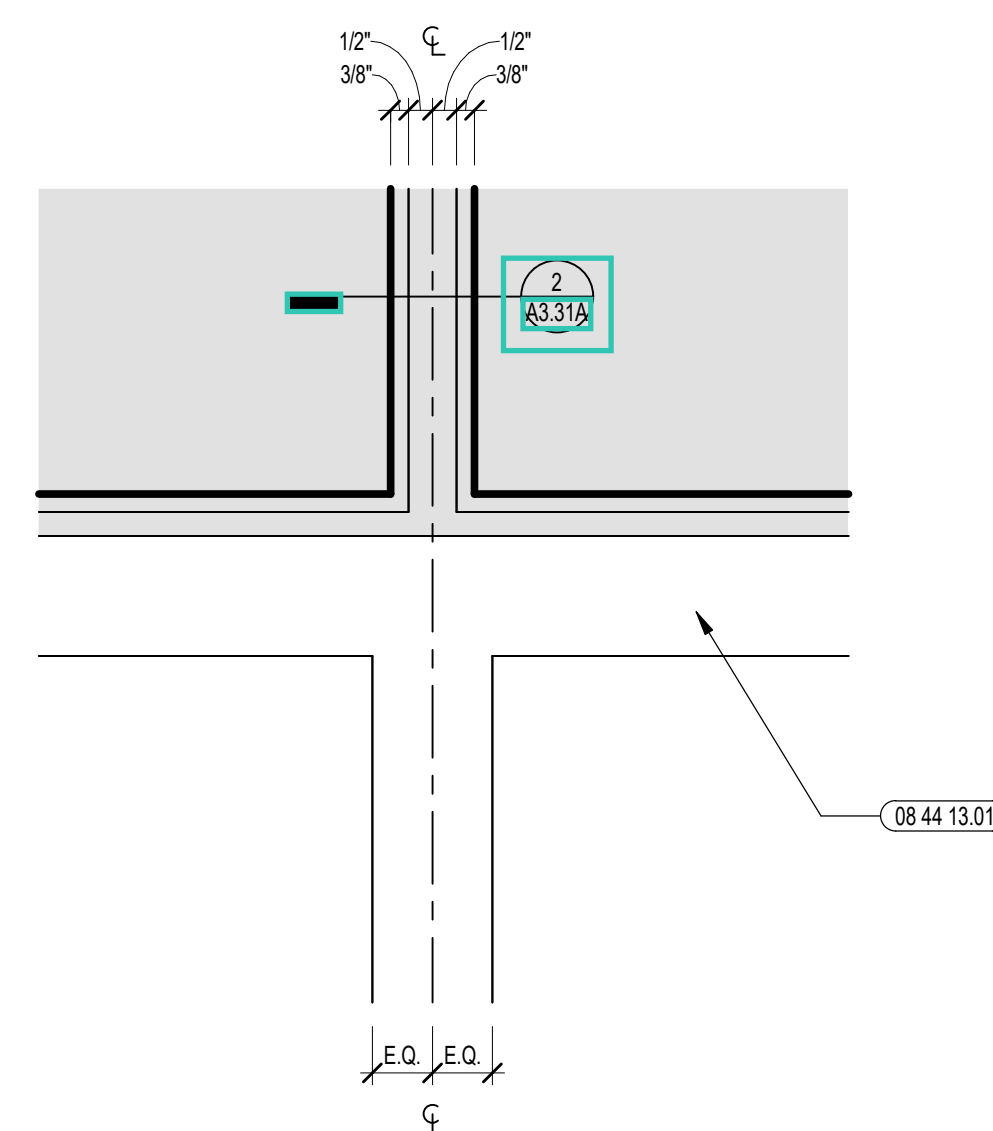

8 ENLARGED CURTAINWALL ELEVATION  
3/4" = 1'-0"

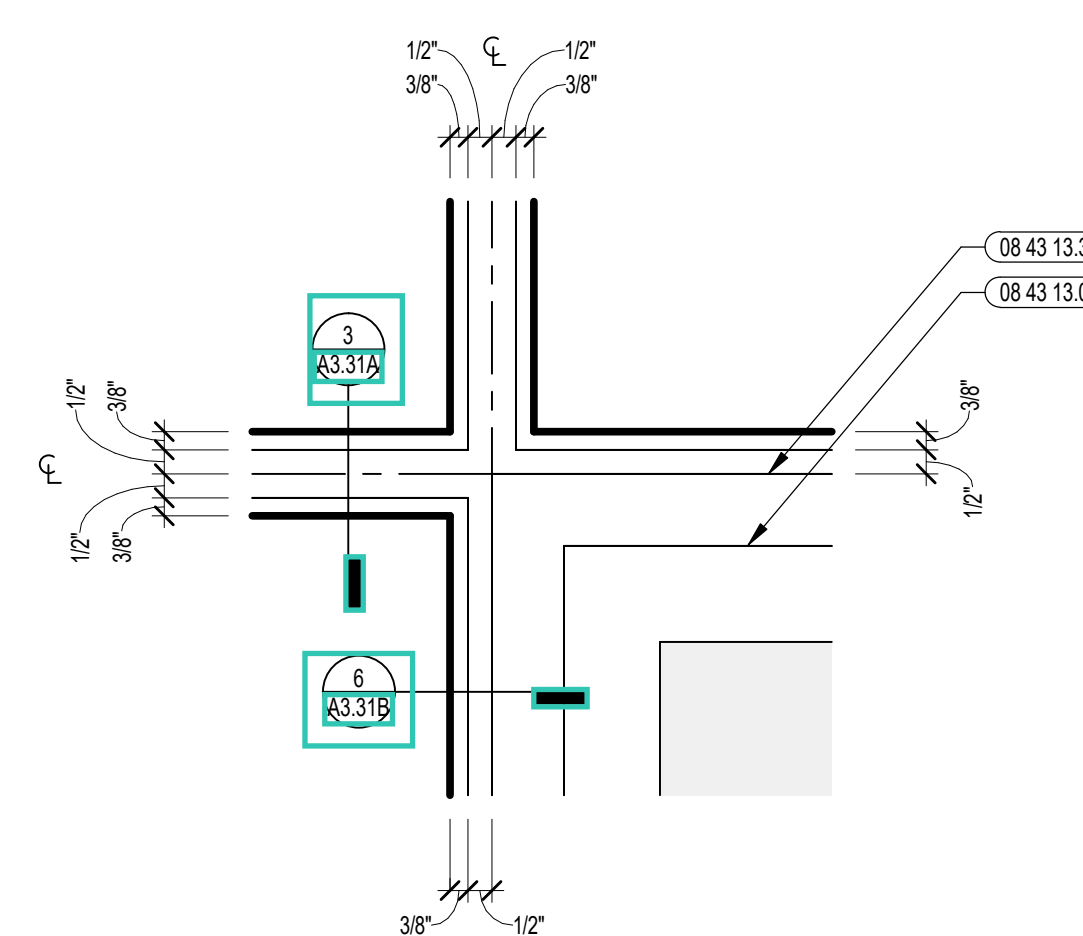

4 ENLARGED STOREFRONT ELEVATION  
3/4" = 1'-0"

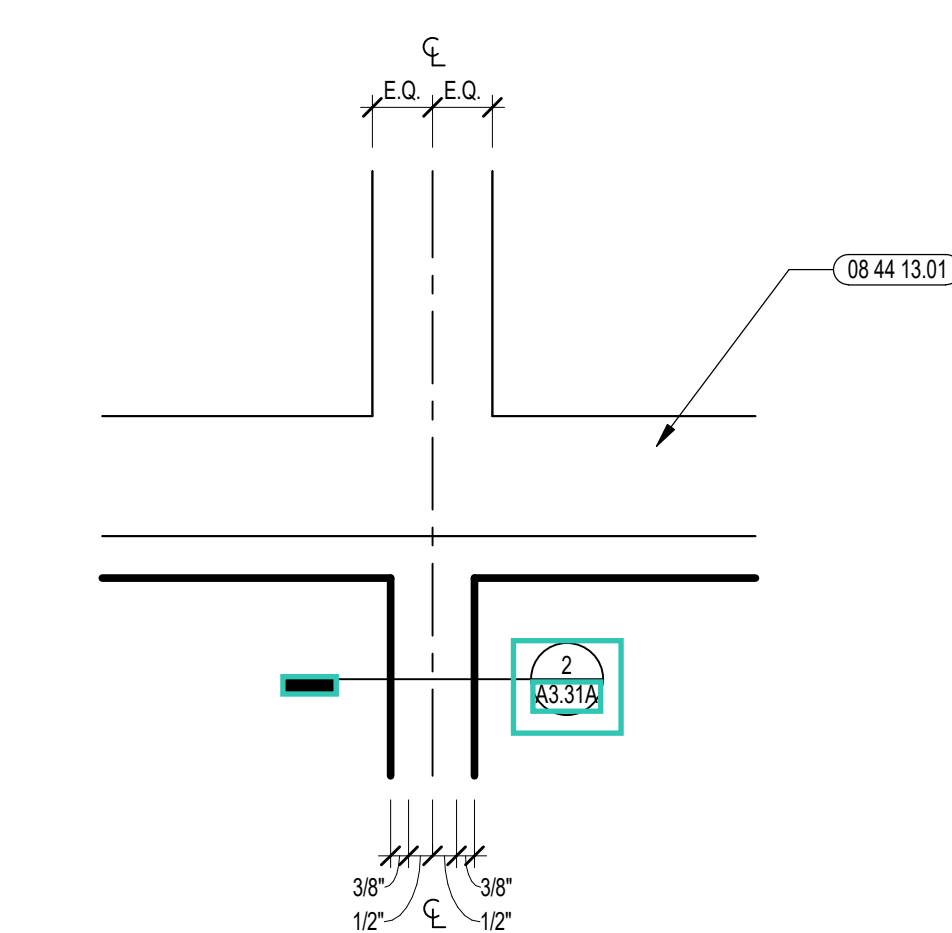

7 ENLARGED CURTAINWALL ELEVATION  
3/4" = 1'-0"

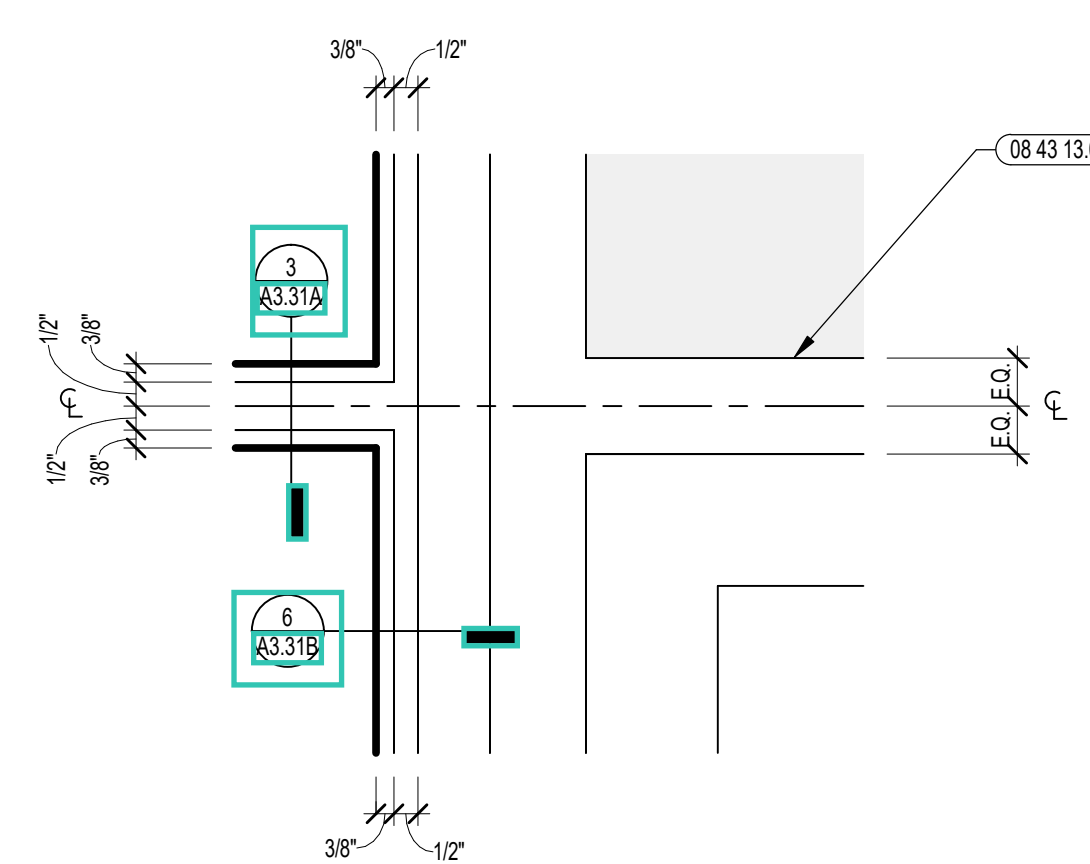

3 ENLARGED STOREFRONT ELEVATION  
3/4" = 1'-0"

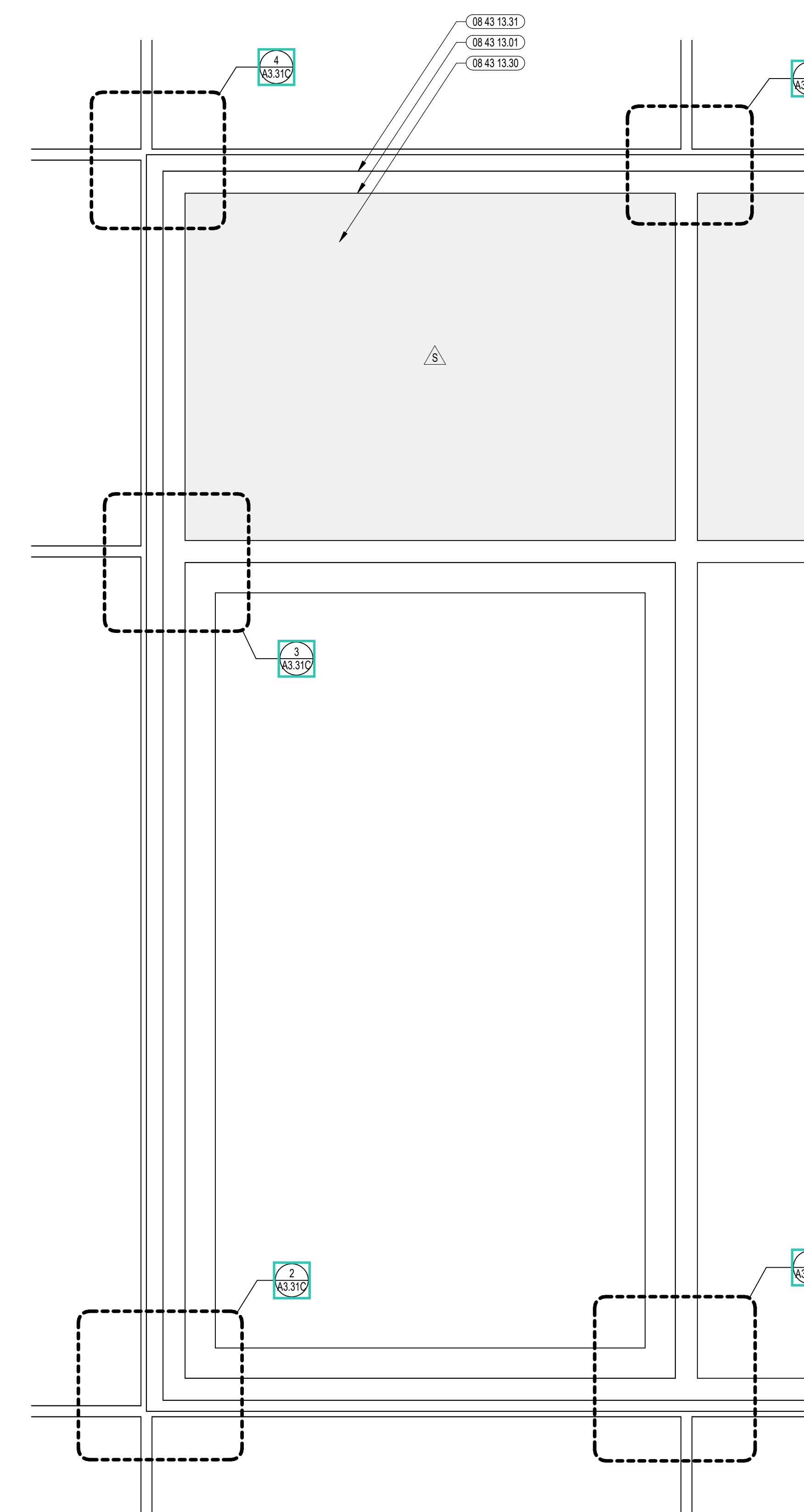

1 ENLARGED STOREFRONT ELEVATION  
1/12" = 1'-0"



CENTRAL FALLS HIGH SCHOOL  
10 HIGGINSON AVE, CENTRAL FALLS, RI

KEYNOTE LEGEND:

LEGEND	
GROUND FACE BLOCK TYPE 1	
GROUND FACE BLOCK TYPE 2	
GROUND FACE BLOCK TYPE 3	
FIBER CEMENT PANEL COLOR 1	
FIBER CEMENT PANEL COLOR 2	
FIBER CEMENT PANEL COLOR 3	
FIBER CEMENT PANEL COLOR 4 & FIBER CEMENT SOFFIT COLOR 1	
METAL ROOF COLOR 1	
ALUMINUM METAL PANEL	

GENERAL NOTES:

- REFER TO SHEET A3.310 FOR TYPICAL HORIZONTAL BOND BREAK IN VENEER BETWEEN CHANGES IN VENEER MATERIALS.
- REFER TO SHEETS A3.311, A3.312 AND A3.313 FOR ADDITIONAL FIBER CEMENT PANEL INFORMATION AND DETAILS.
- COORDINATE EXACT LOCATION OF SPEAKERS, CAMERAS, AND LIGHTING WITH ARCHITECT PRIOR TO INSTALLATION.
- REFER TO CIVIL DRAWINGS FOR FINISH GRADE ELEVATIONS.
- REFER TO A3.35 FOR PRECAST AND SUNSHADE TYPES.
- REFER TO A3.45 FOR REVEAL DETAILS.
- DIMENSIONS ARE TO THE CENTERLINE OF THE REVEALS.

100% CONSTRUCTION DOCUMENTS

KEY PLAN NORTH ARROW

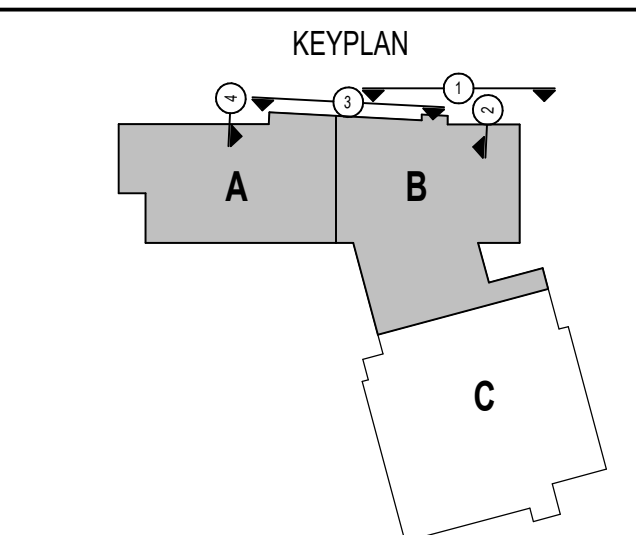
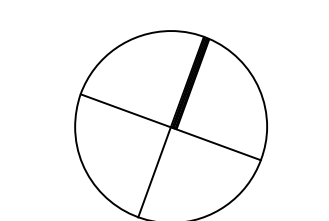

DRAWING NAME:

EXTERIOR ELEVATIONS  
REVEAL LOCATIONS

DRAWN BY: CHR / BFC

REVIEWED BY: CHR / KK

SCALE: AS INDICATED | DRAWING NUMBER:

JOB NO.: 2202.02

DATE: OCTOBER 13, 2023

A3.32

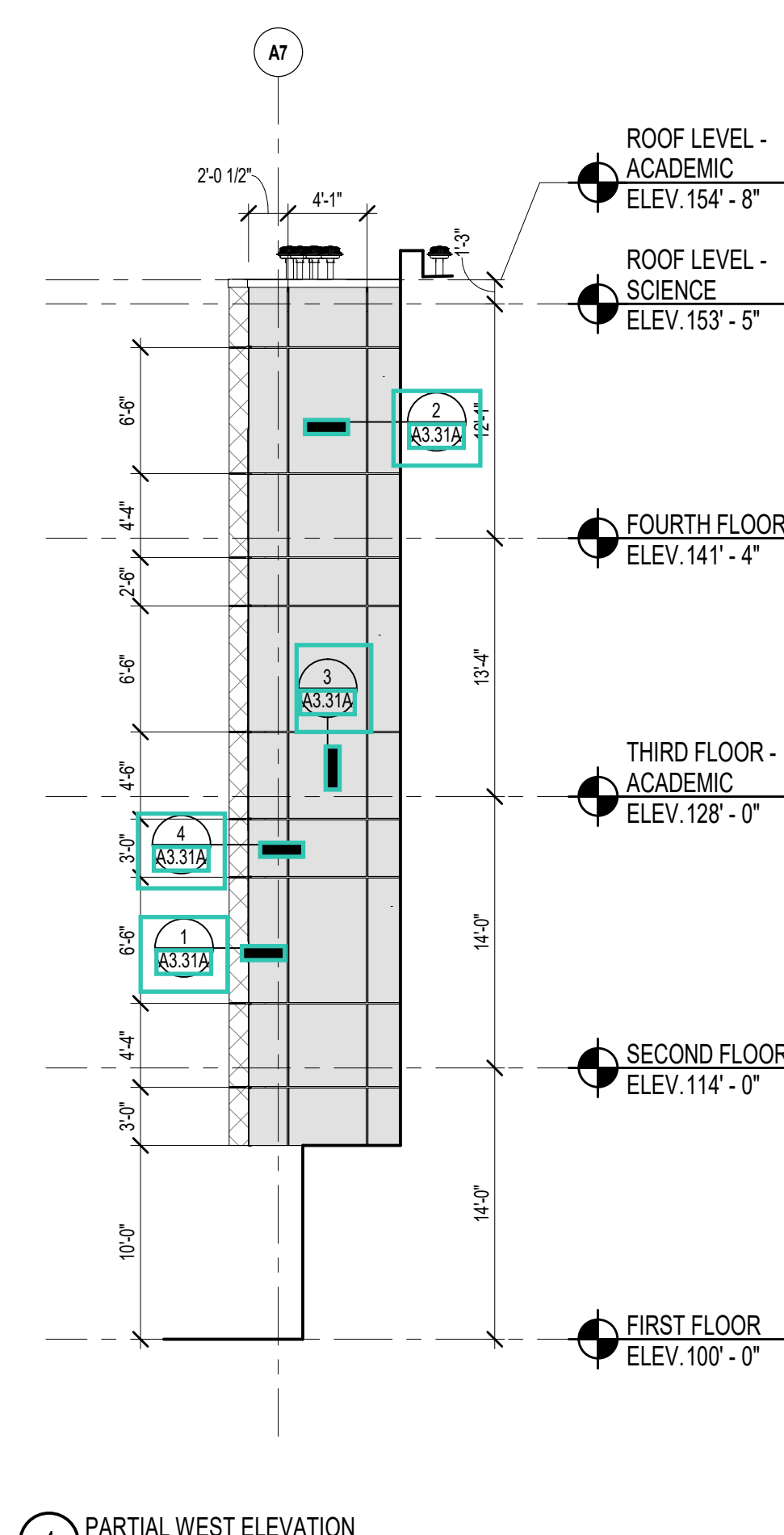

4 PARTIAL WEST ELEVATION  
1/8" = 1'-0"

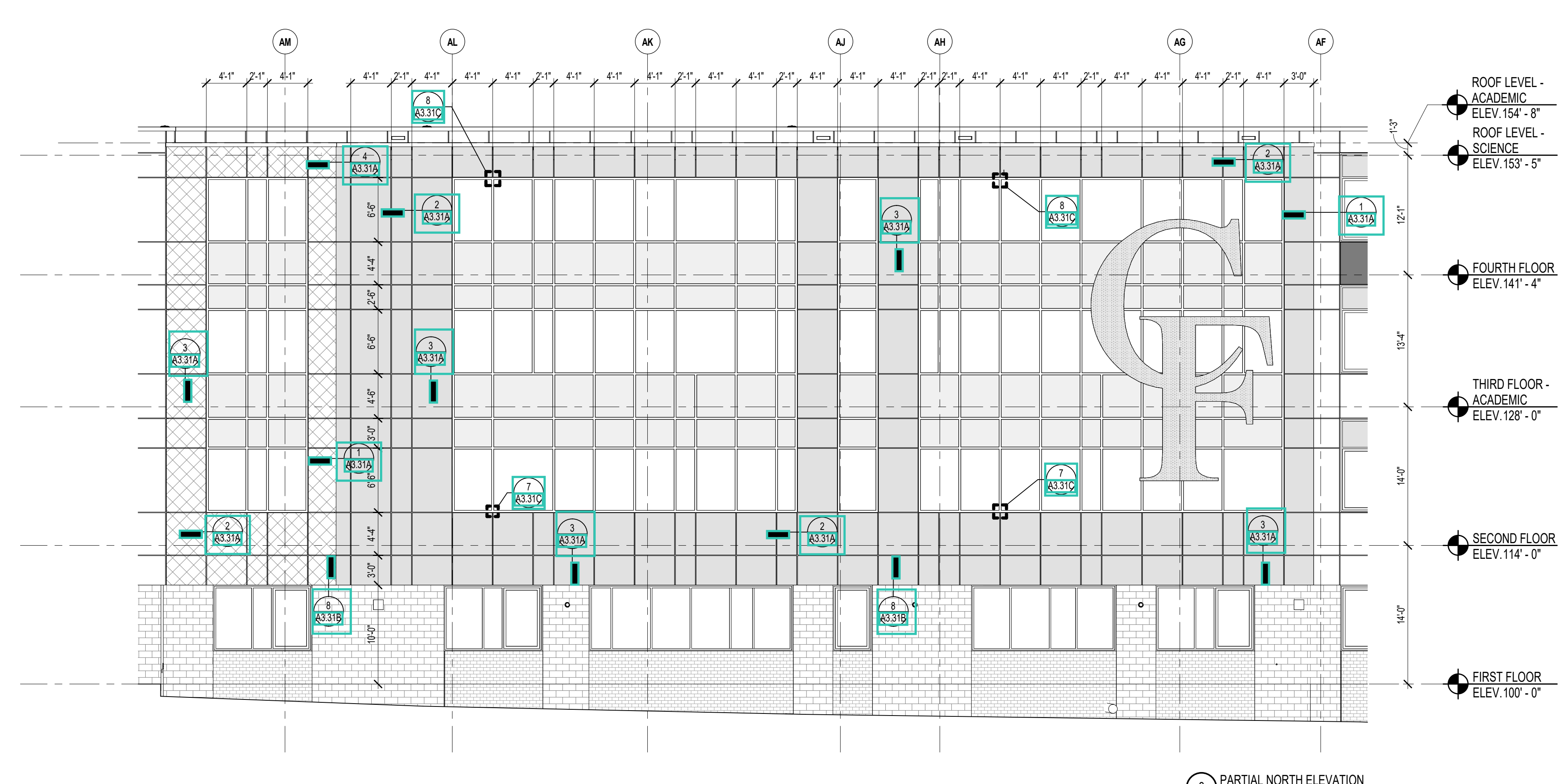

3 PARTIAL NORTH ELEVATION  
1/8" = 1'-0"

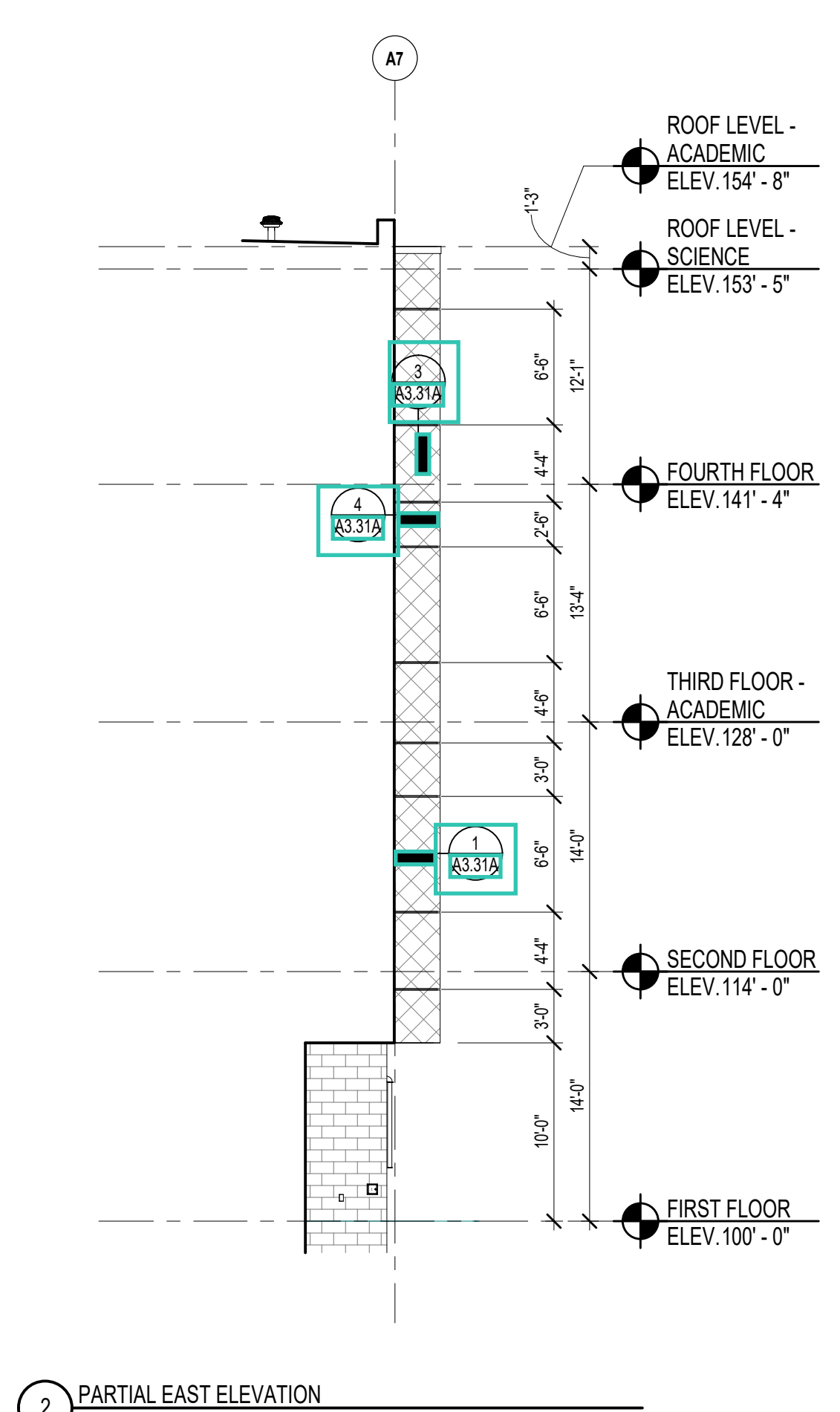

2 PARTIAL EAST ELEVATION  
1/8" = 1'-0"

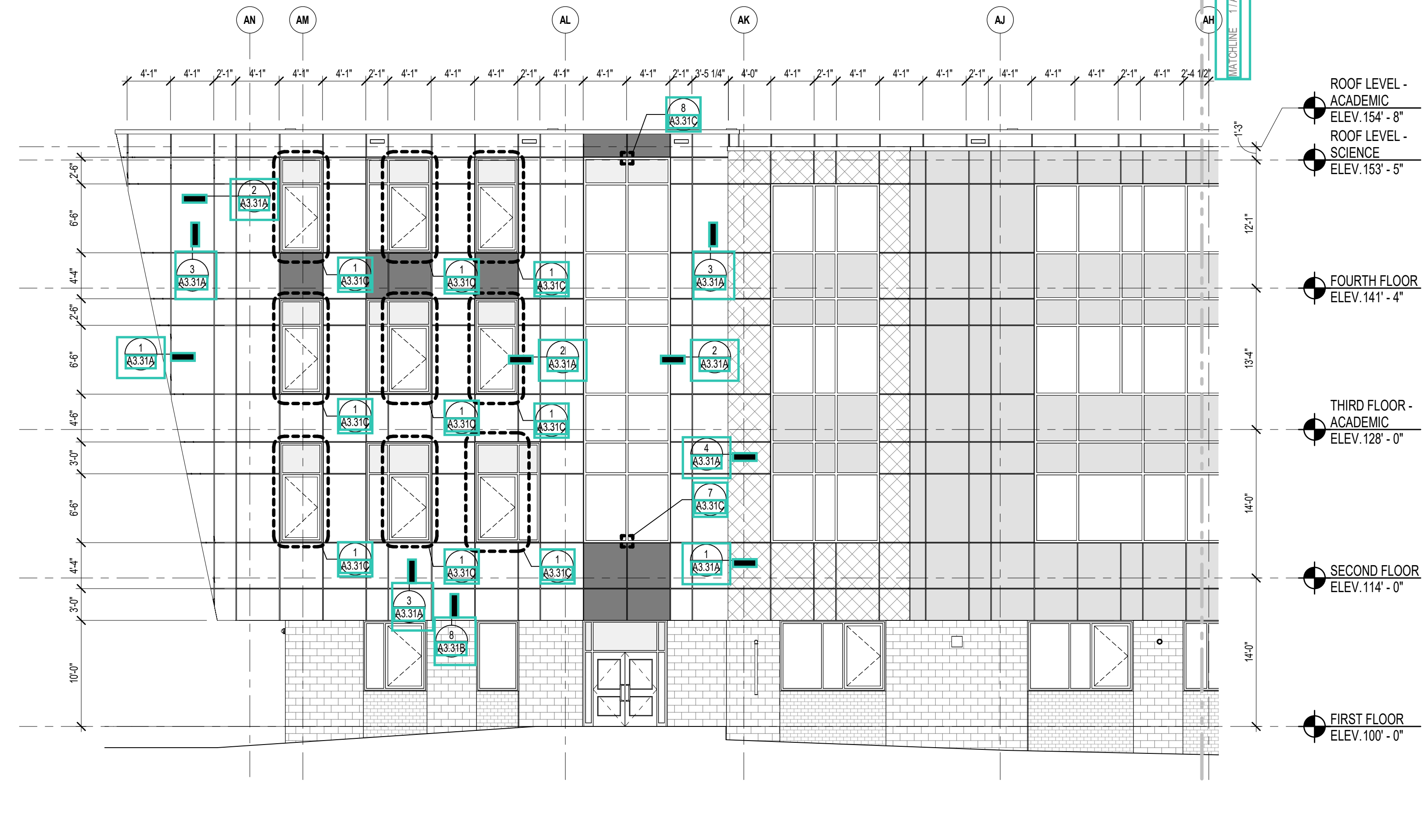

1 PARTIAL NORTH ELEVATION  
1/8" = 1'-0"



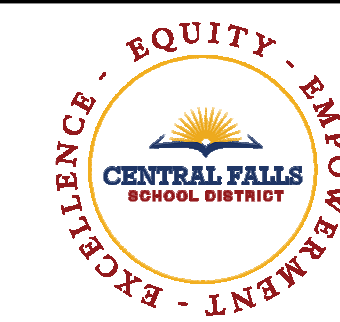

CENTRAL FALLS HIGH SCHOOL  
10 HIGGINSON AVE, CENTRAL FALLS, RI

KEYNOTE LEGEND:

LEGEND	
GROUND FACE BLOCK TYPE 1	
GROUND FACE BLOCK TYPE 2	
GROUND FACE BLOCK TYPE 3	
FIBER CEMENT PANEL COLOR 1	
FIBER CEMENT PANEL COLOR 2	
FIBER CEMENT PANEL COLOR 3	
FIBER CEMENT PANEL COLOR 4 & FIBER CEMENT SOFFIT COLOR 1	
METAL ROOF COLOR 1	
ALUMINUM METAL PANEL	

GENERAL NOTES:

- REFER TO SHEET A3.01 FOR TYPICAL HORIZONTAL BOND BREAK IN VENER BETWEEN CHANGES IN VENER MATERIALS.
- REFER TO SHEETS A3.31A, A3.31B AND A3.31C FOR ADDITIONAL FIBER CEMENT PANEL INFORMATION AND DETAILS.
- COORDINATE EXACT LOCATION OF SPEAKERS, CAMERAS, AND LIGHTING WITH ARCHITECT PRIOR TO INSTALLATION.
- REFER TO CIVIL DRAWINGS FOR FINISH GRADE ELEVATIONS.
- REFER TO A3.38 FOR PRECAST AND SUNSHADE TYPES.
- REFER TO A3.48 FOR REVEAL DETAILS.
- DIMENSIONS ARE TO THE CENTERLINE OF THE REVEALS.

100% CONSTRUCTION DOCUMENTS

KEY PLAN NORTH ARROW

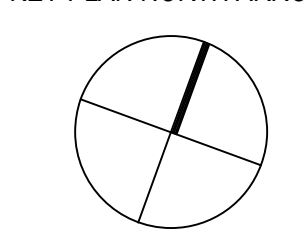

KEYPLAN

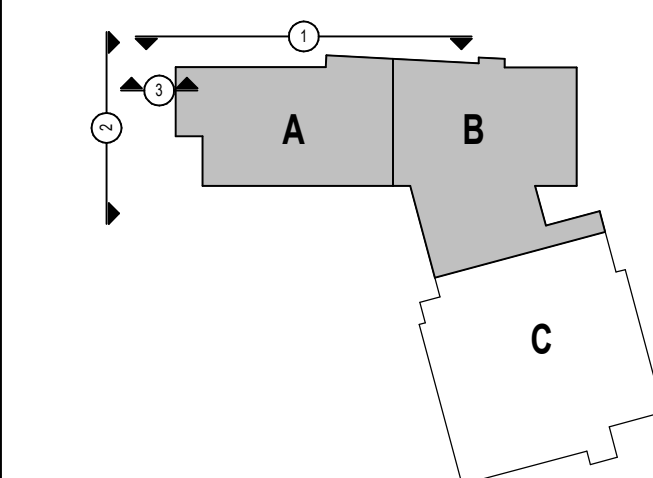

DRAWING NAME:

EXTERIOR ELEVATIONS  
REVEAL LOCATIONS

DRAWN BY: CHR / BFC

REVIEWED BY: CHR / KK

SCALE: AS INDICATED | DRAWING NUMBER:

JOB NO.: 2202.02

DATE: OCTOBER 13, 2023

A3.33

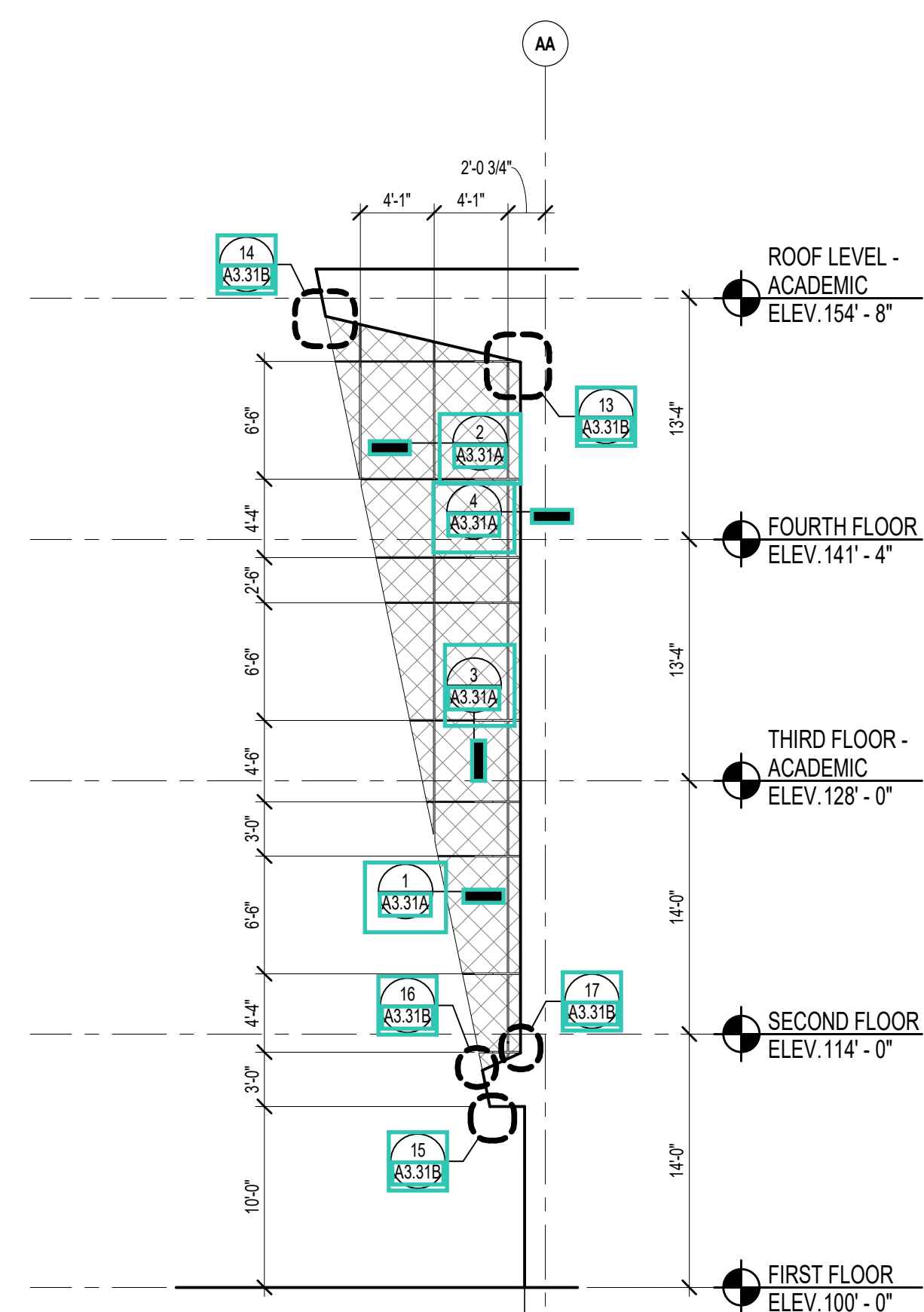

3 PARTIAL OVERHANG ELEVATION  
1/8" = 1'-0"

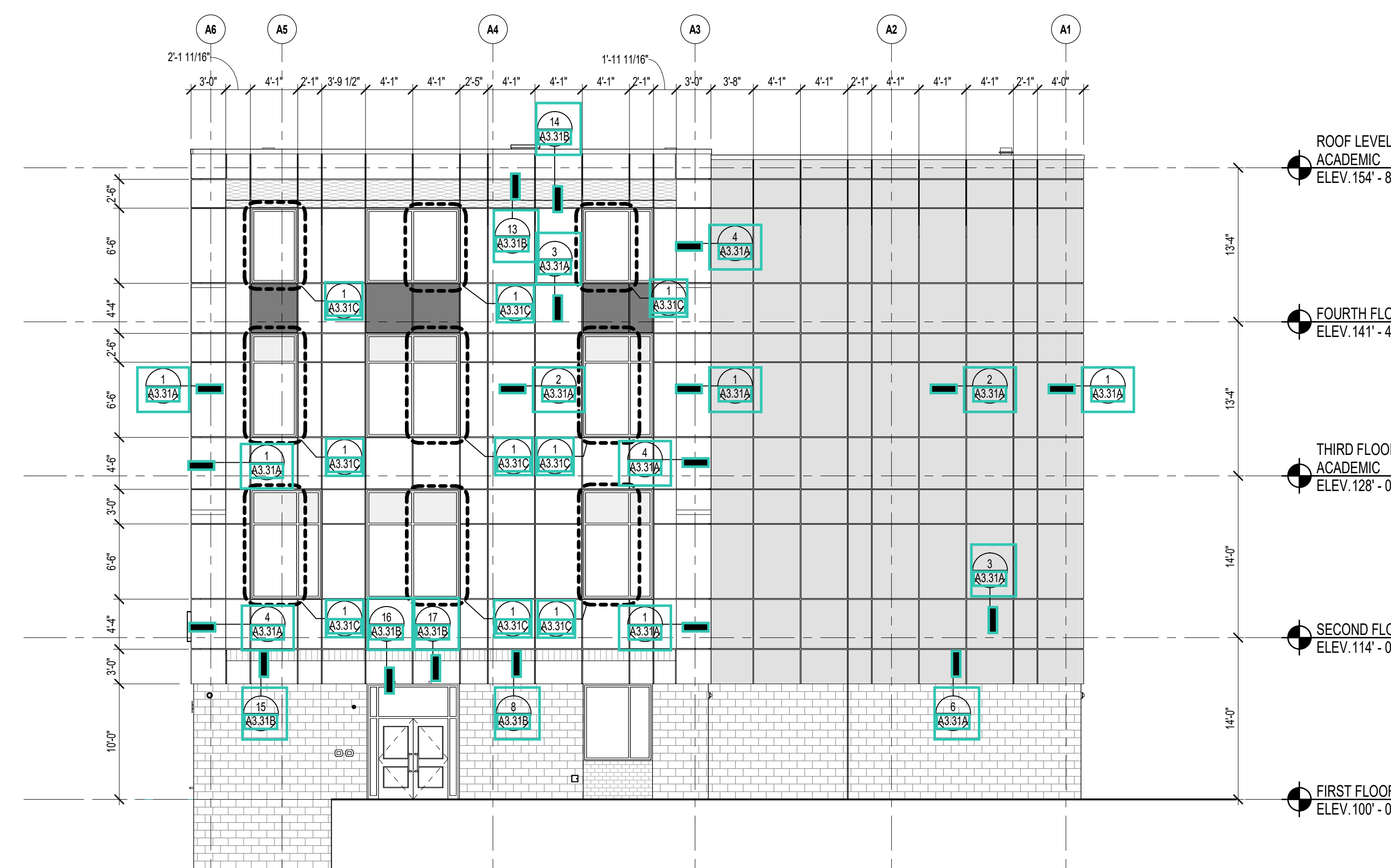

2 WEST ELEVATION  
1/8" = 1'-0"

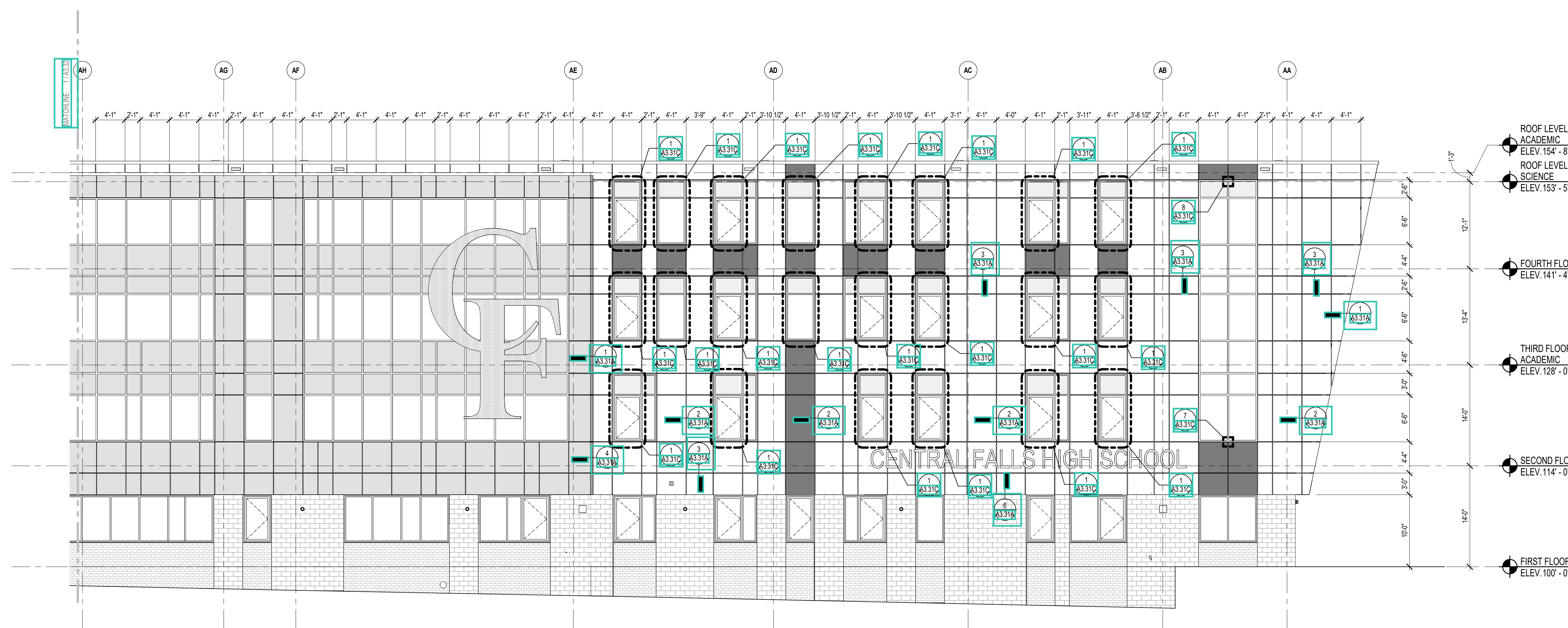

1 PARTIAL NORTH ELEVATION  
1/8" = 1'-0"

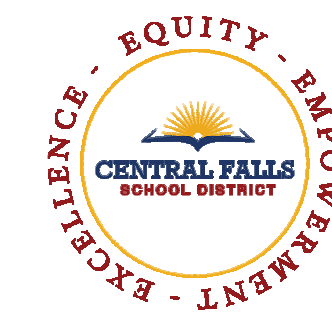

CENTRAL FALLS HIGH SCHOOL  
10 HIGGINSON AVE, CENTRAL FALLS, RI

KEYNOTE LEGEND:

LEGEND	
GROUND FACE BLOCK TYPE 1	
GROUND FACE BLOCK TYPE 2	
GROUND FACE BLOCK TYPE 3	
FIBER CEMENT PANEL COLOR 1	
FIBER CEMENT PANEL COLOR 2	
FIBER CEMENT PANEL COLOR 3	
FIBER CEMENT PANEL COLOR 4 & FIBER CEMENT SOFFIT COLOR 1	
METAL ROOF COLOR 1	
ALUMINUM METAL PANEL	

**GENERAL NOTES:**

- REFER TO SHEET AS-01 FOR TYPICAL HORIZONTAL BOND BREAK IN VENEER BETWEEN CHANGES IN VENEER MATERIALS.
- REFER TO SHEETS A3-31A, A3-31B AND A3-31C FOR ADDITIONAL FIBER CEMENT PANEL INFORMATION AND DETAILS.
- COORDINATE EXACT LOCATION OF SPEAKERS, CAMERAS, AND LIGHTING WITH ARCHITECT PRIOR TO INSTALLATION.
- REFER TO CIVIL DRAWINGS FOR FINISH GRADE ELEVATIONS.
- REFER TO A3-3S FOR PRECAST AND SUNSHADE TYPES.
- REFER TO A3-4S FOR REVEAL DETAILS.
- DIMENSIONS ARE TO THE CENTERLINE OF THE REVEALS.

**100% CONSTRUCTION DOCUMENTS**

KEY PLAN NORTH ARROW

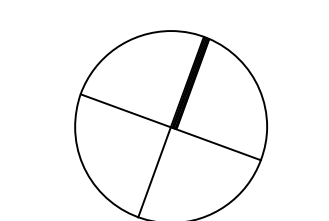

KEYPLAN

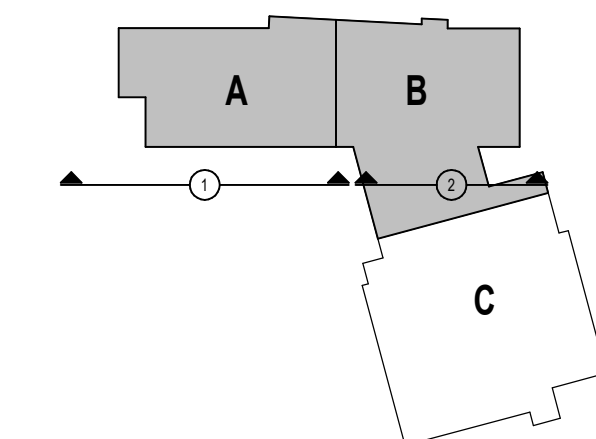

DRAWING NAME:

**EXTERIOR ELEVATIONS  
REVEAL LOCATIONS**

DRAWN BY: CHR / BFC

REVIEWED BY: CHR / KK

SCALE: AS INDICATED | DRAWING NUMBER:

JOB NO.: 2202.02

DATE: OCTOBER 13, 2023

**A3.34**

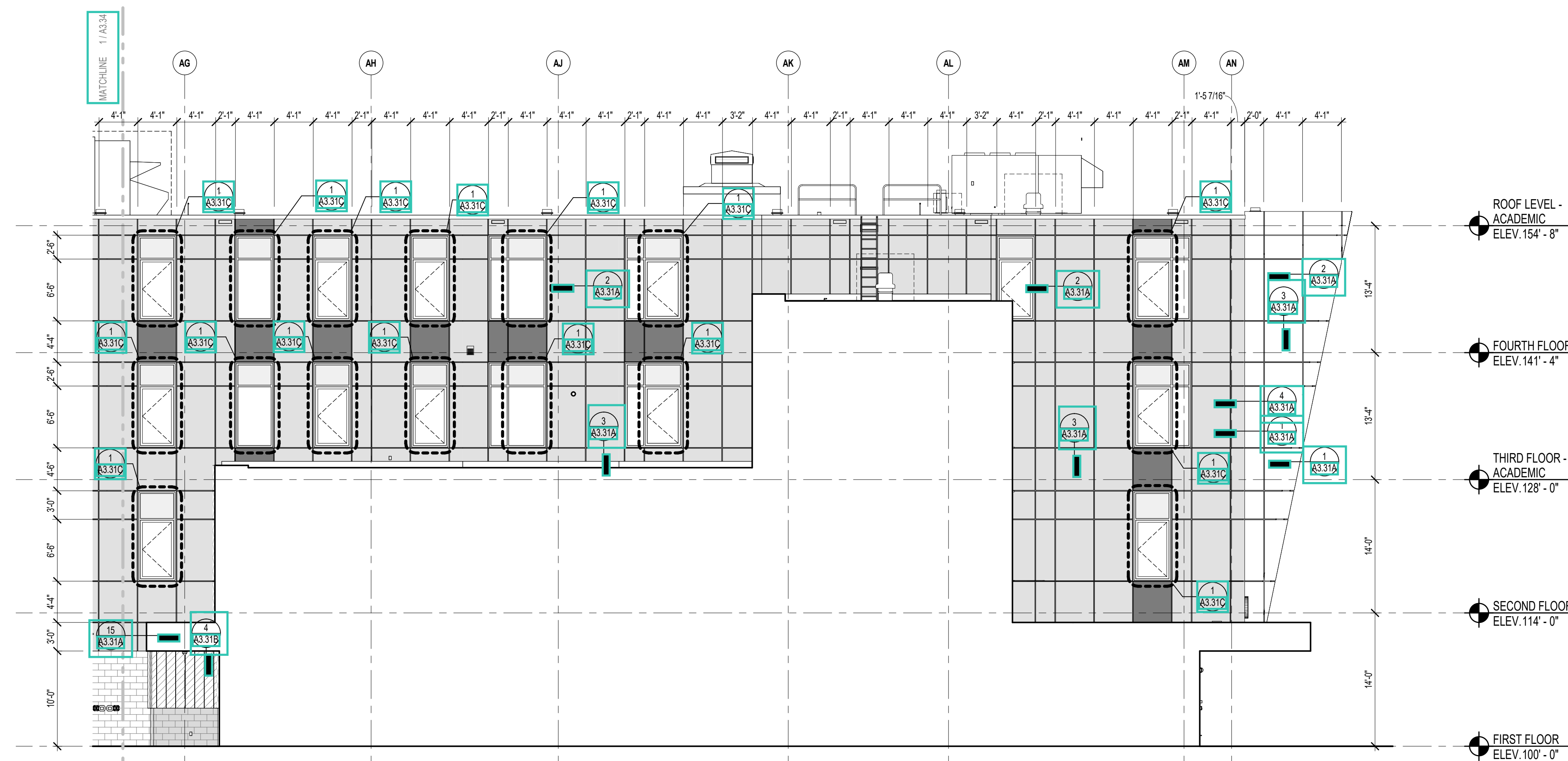

2 SOUTH ELEVATION  
1/8" = 1'-0"

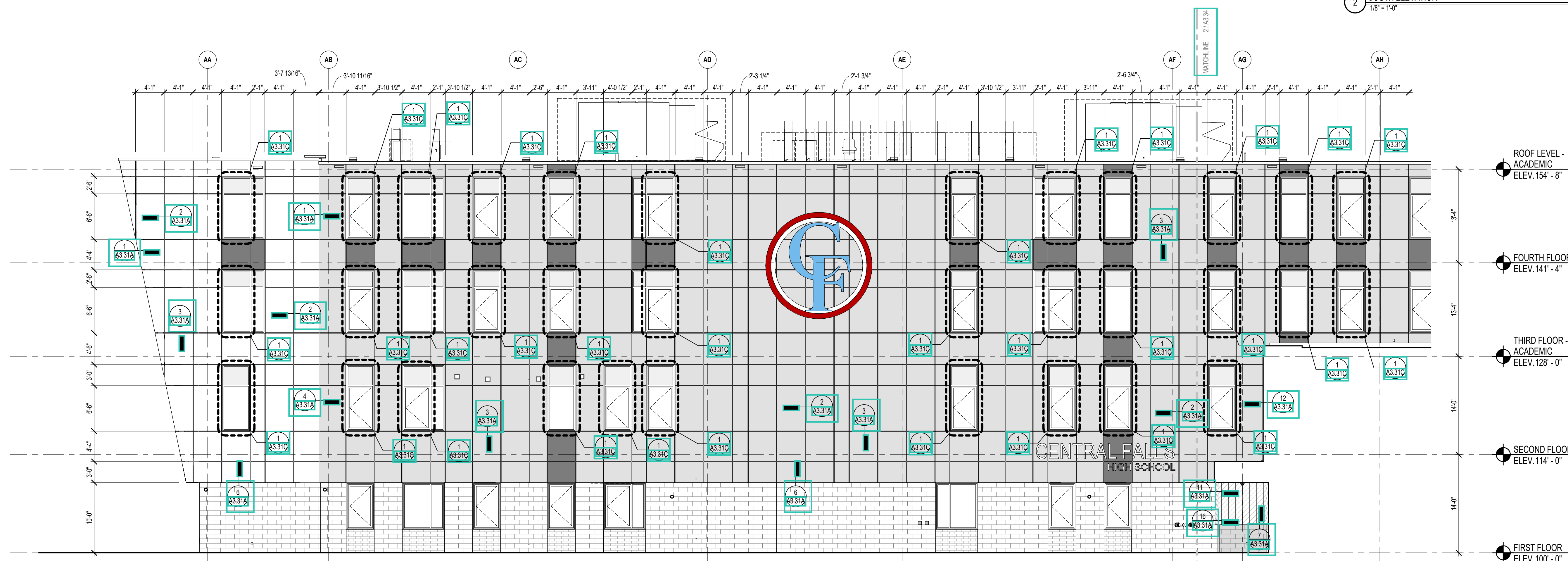

1 SOUTH ELEVATION  
1/8" = 1'-0"

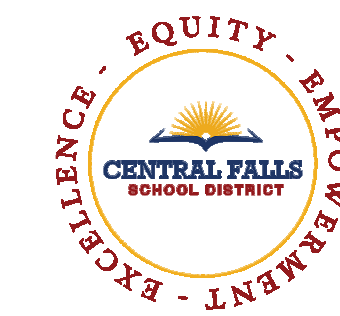

CENTRAL FALLS HIGH SCHOOL  
10 HIGGINSON AVE, CENTRAL FALLS, RI

KEYNOTE LEGEND:

LEGEND	
GROUND FACE BLOCK TYPE 1	
GROUND FACE BLOCK TYPE 2	
GROUND FACE BLOCK TYPE 3	
FIBER CEMENT PANEL COLOR 1	
FIBER CEMENT PANEL COLOR 2	
FIBER CEMENT PANEL COLOR 3	
FIBER CEMENT PANEL COLOR 4 & FIBER CEMENT SOFFIT COLOR 1	
METAL ROOF COLOR 1	
ALUMINUM METAL PANEL	

GENERAL NOTES:

- REFER TO SHEET A3.01 FOR TYPICAL HORIZONTAL BOND BREAK IN VENER BETWEEN CHANGES IN VENER MATERIALS.
- REFER TO SHEETS A3.31A, A3.31B AND A3.31C FOR ADDITIONAL FIBER CEMENT PANEL INFORMATION AND DETAILS.
- COORDINATE EXACT LOCATION OF SPEAKERS, CAMERAS, AND LIGHTING WITH ARCHITECT PRIOR TO INSTALLATION.
- REFER TO CIVIL DRAWINGS FOR FINISH GRADE ELEVATIONS.
- REFER TO A3.35 FOR PRECAST AND SUNSHADE TYPES.
- REFER TO A3.48 FOR REVEAL DETAILS.
- DIMENSIONS ARE TO THE CENTERLINE OF THE REVEALS.

100% CONSTRUCTION DOCUMENTS

KEY PLAN NORTH ARROW

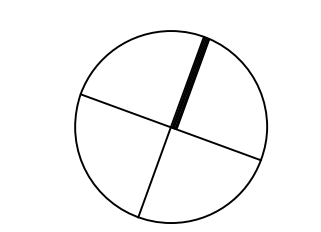

KEYPLAN

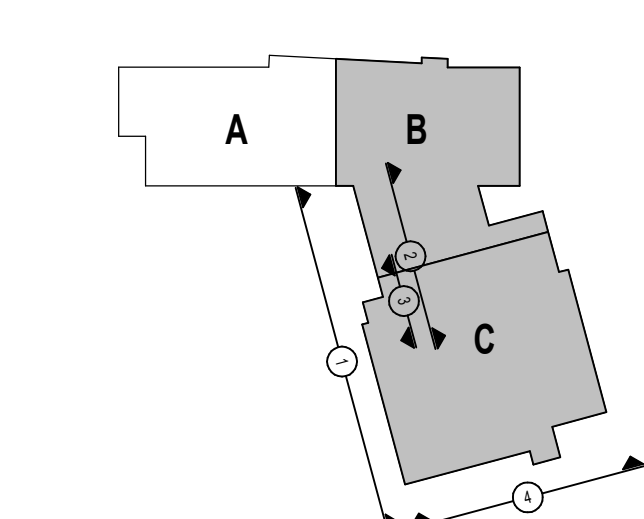

DRAWING NAME:

EXTERIOR ELEVATIONS  
REVEAL LOCATIONS

DRAWN BY: CHR / BFC

REVIEWED BY: CHR / KK

SCALE: AS INDICATED | DRAWING NUMBER:

JOB NO.: 2202.02

DATE: OCTOBER 13, 2023

A3.35

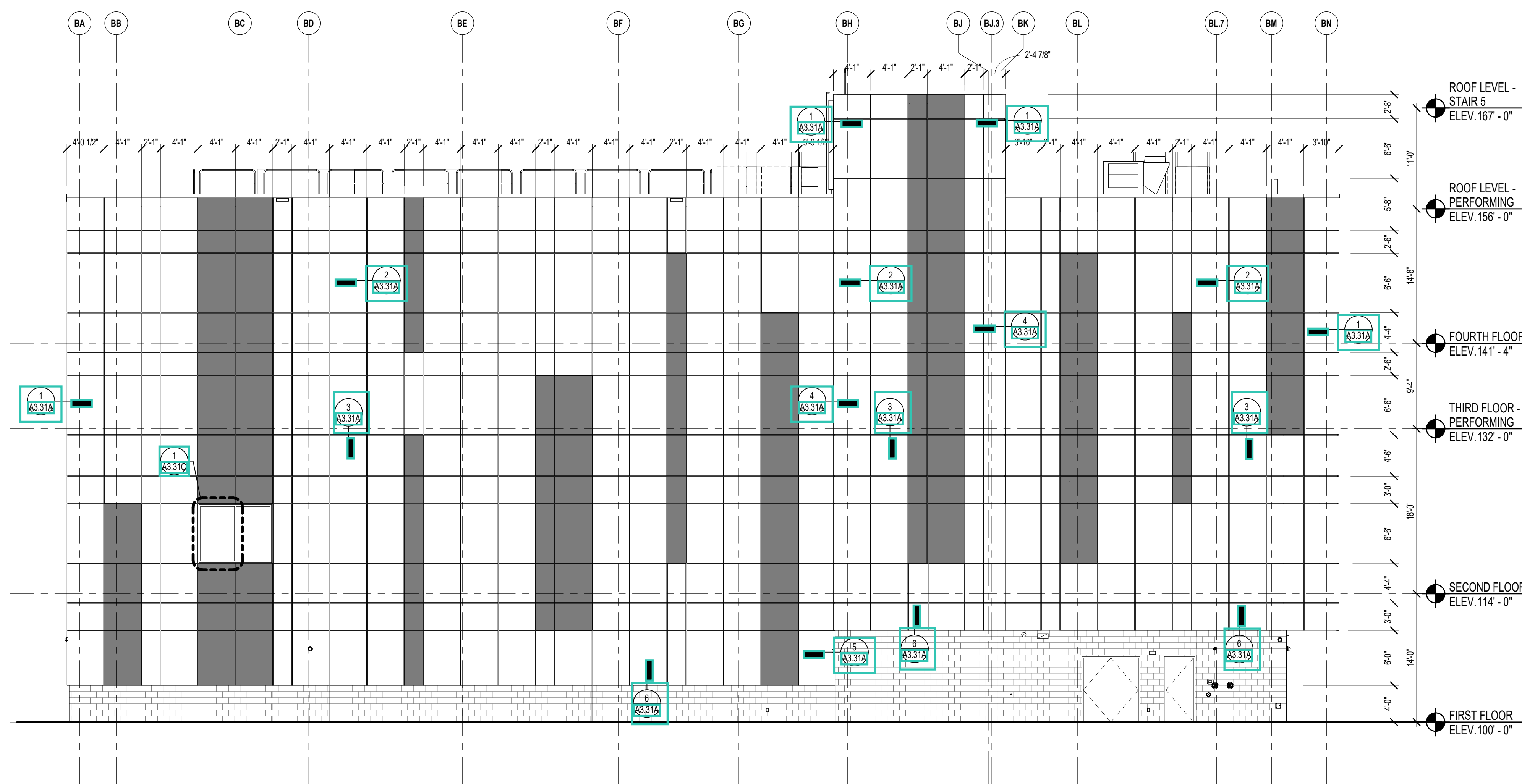

4 SOUTHEAST ELEVATION  
1/8" = 1'-0"

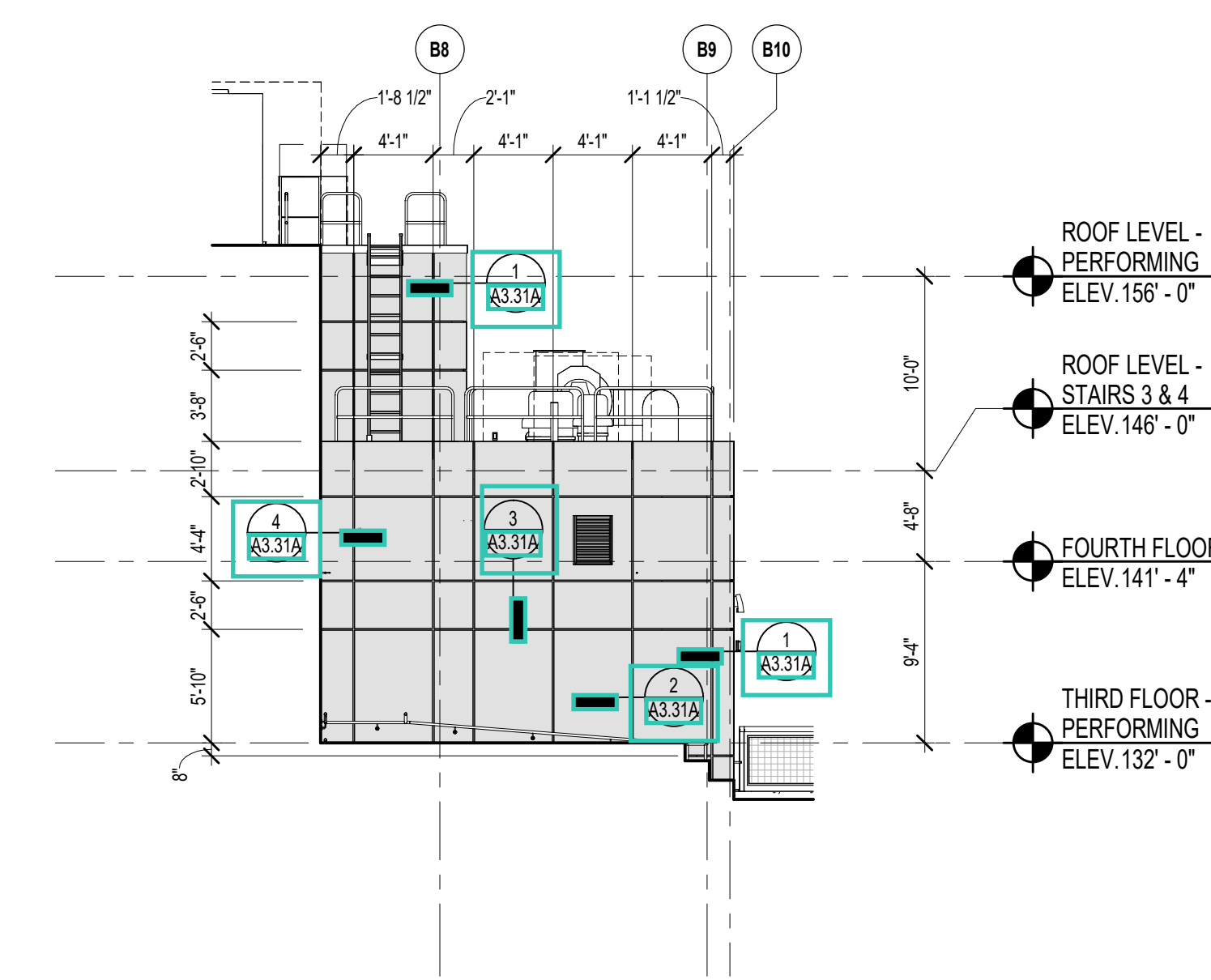

3 PARTIAL EAST ELEVATION  
1/8" = 1'-0"

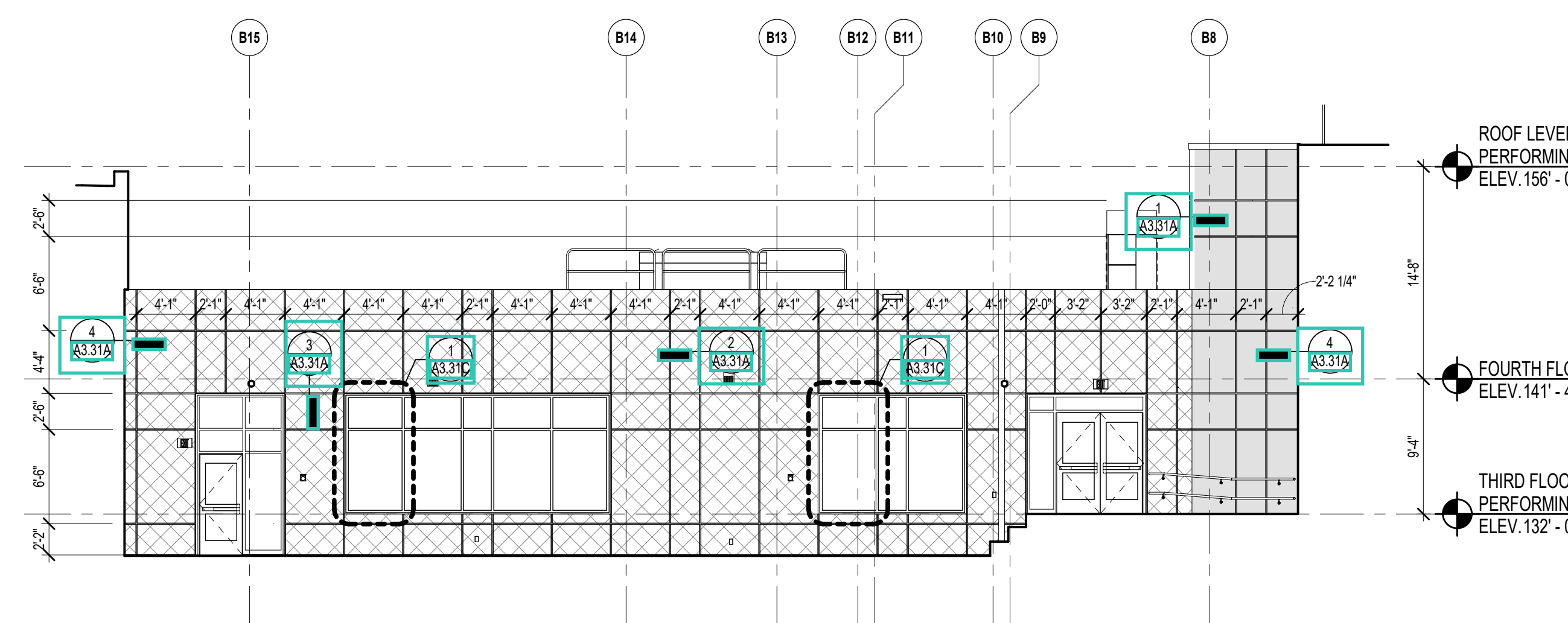

2 PARTIAL SOUTHWEST ELEVATION  
1/8" = 1'-0"



1 SOUTHWEST ELEVATION  
1/8" = 1'-0"

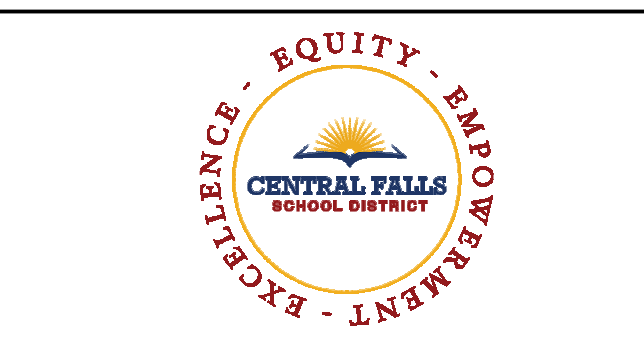

CENTRAL FALLS HIGH SCHOOL  
10 HIGGINSON AVE, CENTRAL FALLS, RI

KEYNOTE LEGEND:

LEGEND	
GROUND FACE BLOCK TYPE 1	
GROUND FACE BLOCK TYPE 2	
GROUND FACE BLOCK TYPE 3	
FIBER CEMENT PANEL COLOR 1	
FIBER CEMENT PANEL COLOR 2	
FIBER CEMENT PANEL COLOR 3	
FIBER CEMENT PANEL COLOR 4 & FIBER CEMENT SOFFIT COLOR 1	
METAL ROOF COLOR 1	
ALUMINUM METAL PANEL	

**GENERAL NOTES:**

- REFER TO SHEET A3.01 FOR TYPICAL HORIZONTAL BOND BREAK IN VENER BETWEEN CHANGES IN VENER MATERIALS.
- REFER TO SHEETS A3.31A, A3.31B AND A3.31C FOR ADDITIONAL FIBER CEMENT PANEL INFORMATION AND DETAILS.
- COORDINATE EXACT LOCATION OF SPEAKERS, CAMERAS, AND LIGHTING WITH ARCHITECT PRIOR TO INSTALLATION.
- REFER TO CIVIL DRAWINGS FOR FINISH GRADE ELEVATIONS.
- REFER TO A3.3S FOR PRECAST AND SUNSHADE TYPES.
- REFER TO A3.4S FOR REVEAL DETAILS.
- DIMENSIONS ARE TO THE CENTERLINE OF THE REVEALS.

**100% CONSTRUCTION DOCUMENTS**

KEY PLAN NORTH ARROW

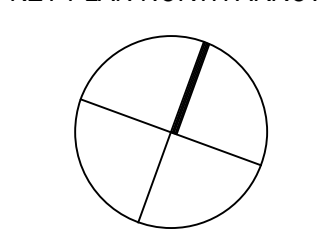

KEYPLAN

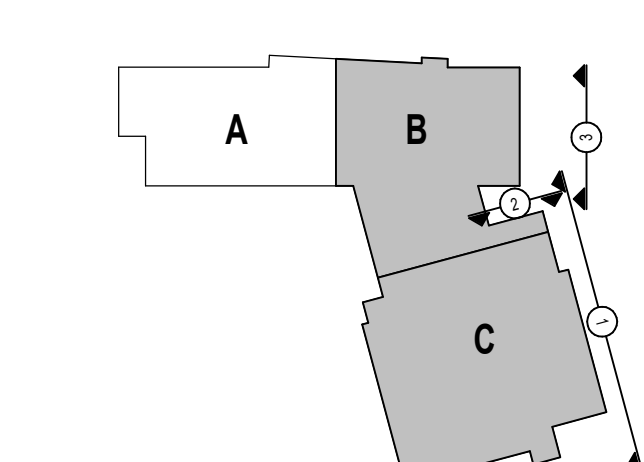

DRAWING NAME:

**EXTERIOR ELEVATIONS  
REVEAL LOCATIONS**

DRAWN BY: CHR / BFC

REVIEWED BY: CHR / KK

SCALE: AS INDICATED | DRAWING NUMBER:

JOB NO.: 2202.02

DATE: OCTOBER 13, 2023

**A3.36**

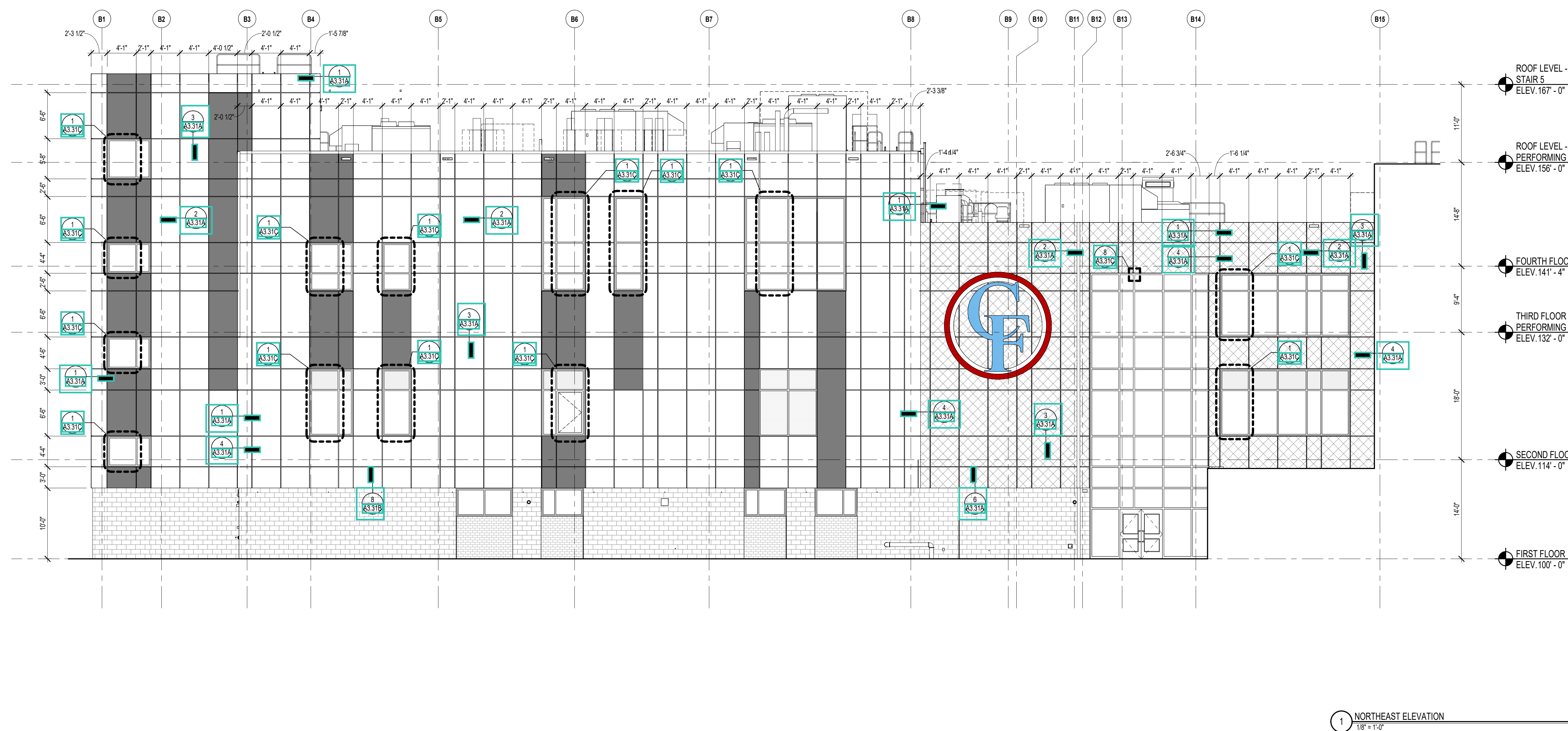
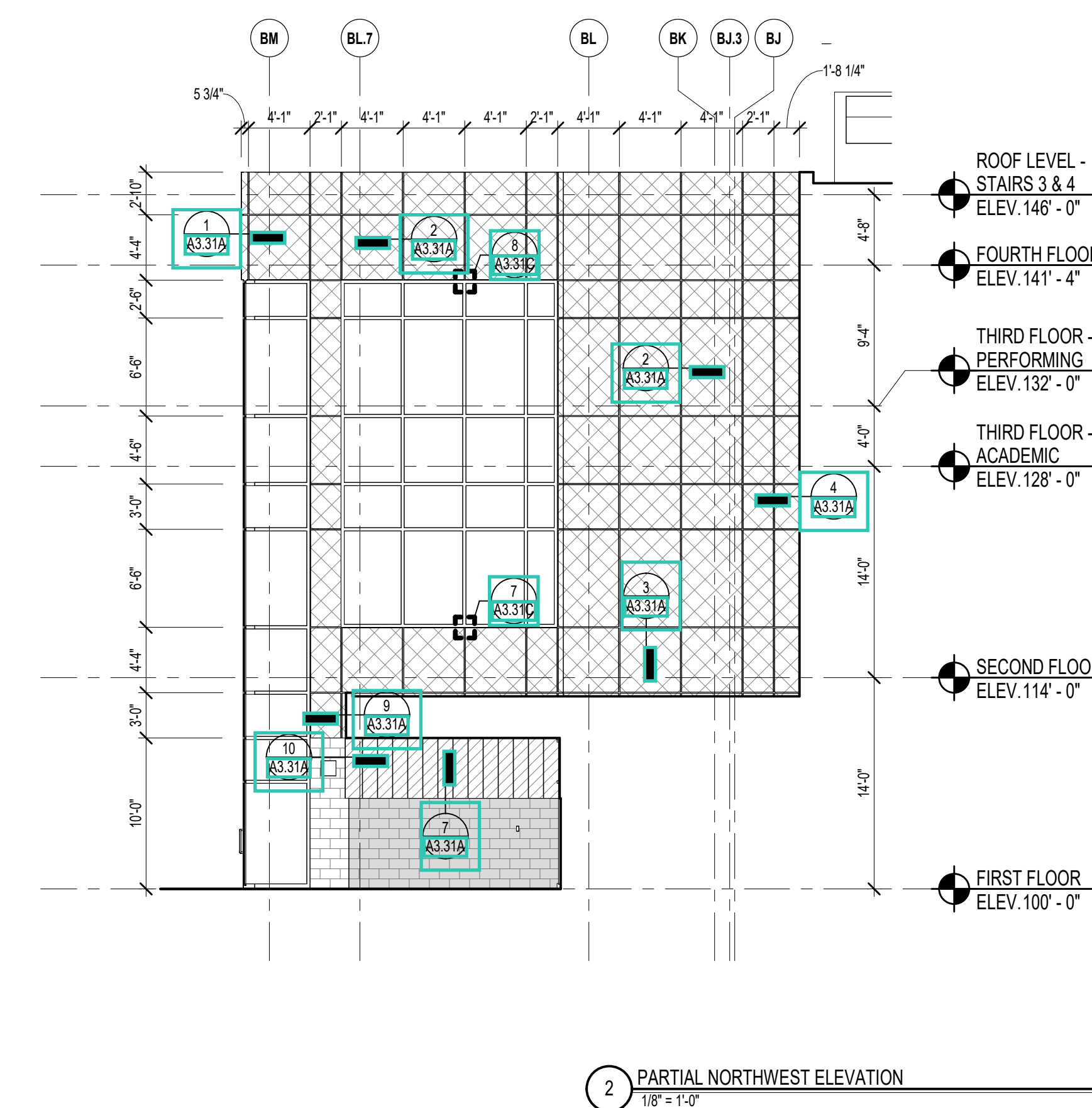
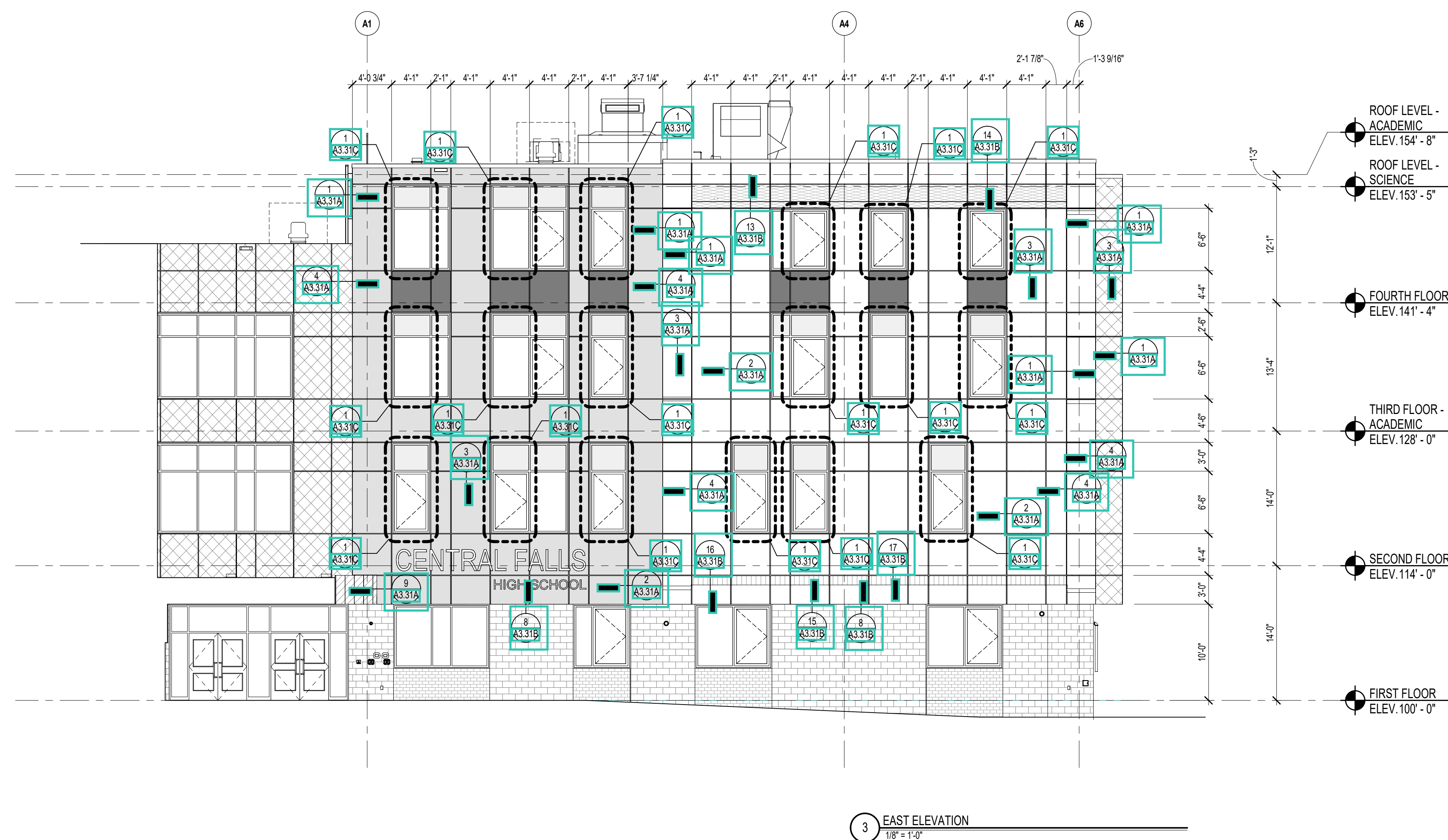

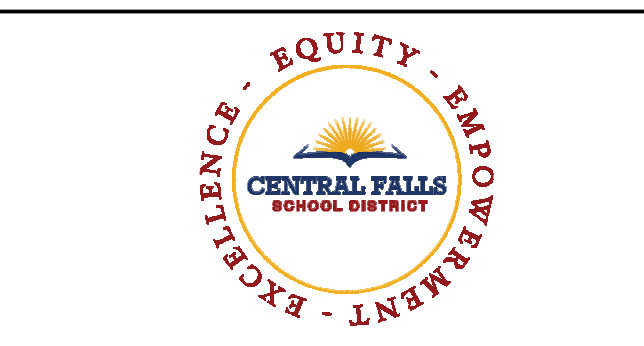

CENTRAL FALLS HIGH SCHOOL  
10 HIGGINSON AVE, CENTRAL FALLS, RI

Copyright © 2023, A3 Architects, Inc.

KEYNOTE LEGEND:

LEGEND	
GROUND FACE BLOCK TYPE 1	
GROUND FACE BLOCK TYPE 2	
GROUND FACE BLOCK TYPE 3	
FIBER CEMENT PANEL COLOR 1	
FIBER CEMENT PANEL COLOR 2	
FIBER CEMENT PANEL COLOR 3	
FIBER CEMENT PANEL COLOR 4 & FIBER CEMENT SOFFIT COLOR 1	
METAL ROOF COLOR 1	
ALUMINUM METAL PANEL	

**GENERAL NOTES:**

- REFER TO SHEET A3.01 FOR TYPICAL HORIZONTAL BOND BREAK IN VENEER BETWEEN CHANGES IN VENEER MATERIALS.
- REFER TO SHEETS A3.31A, A3.31B, AND A3.31C FOR ADDITIONAL FIBER CEMENT PANEL INFORMATION AND DETAILS.
- COORDINATE EXACT LOCATION OF SPEAKERS, CAMERAS, AND LIGHTING WITH ARCHITECT PRIOR TO INSTALLATION.
- REFER TO CIVIL DRAWINGS FOR FINISH GRADE ELEVATIONS.
- REFER TO A3.35 FOR PRECAST AND SUNSHADE TYPES.
- REFER TO A3.48 FOR REVEAL DETAILS.
- DIMENSIONS ARE TO THE CENTERLINE OF THE REVEALS.

**100% CONSTRUCTION DOCUMENTS**

KEY PLAN NORTH ARROW

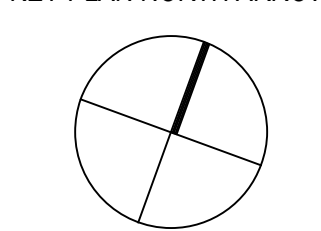

KEYPLAN

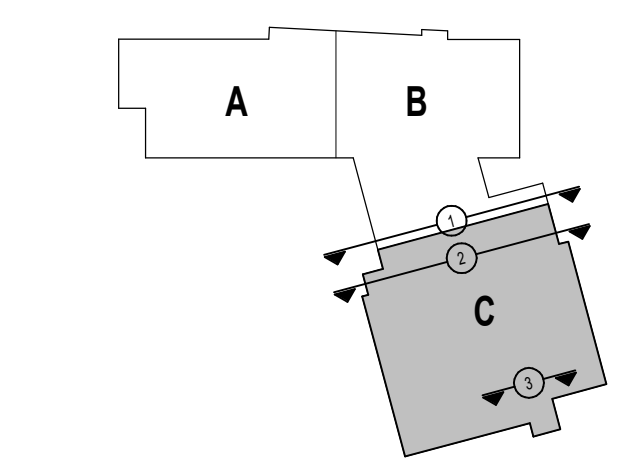

DRAWING NAME:

**EXTERIOR ELEVATIONS  
REVEAL LOCATIONS**

DRAWN BY: CHR / BFC

REVIEWED BY: CHR / KK

SCALE: AS INDICATED | DRAWING NUMBER:

JOB NO.: 2202.02

DATE: OCTOBER 13, 2023

**A3.37**

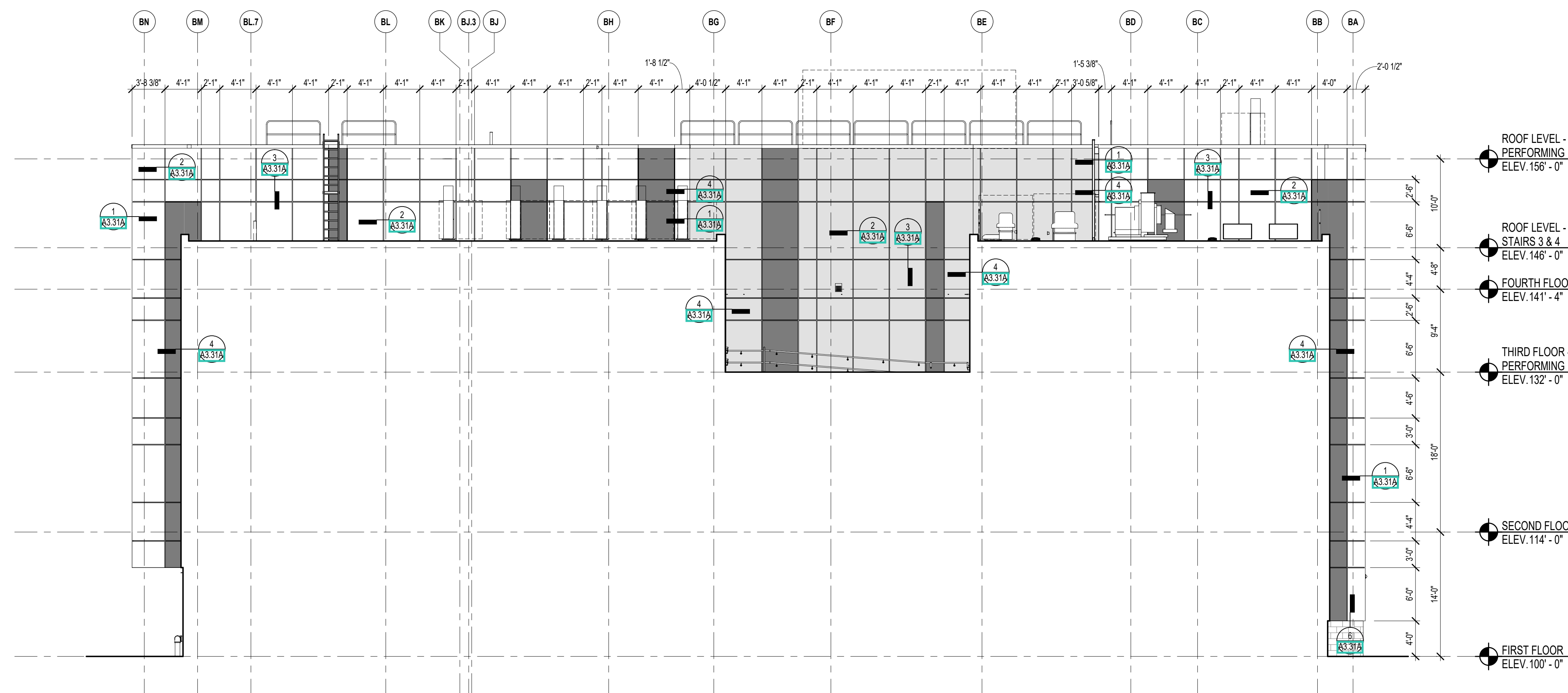

2 PARTIAL NORTHWEST ELEVATION  
1/8" = 1'-0"

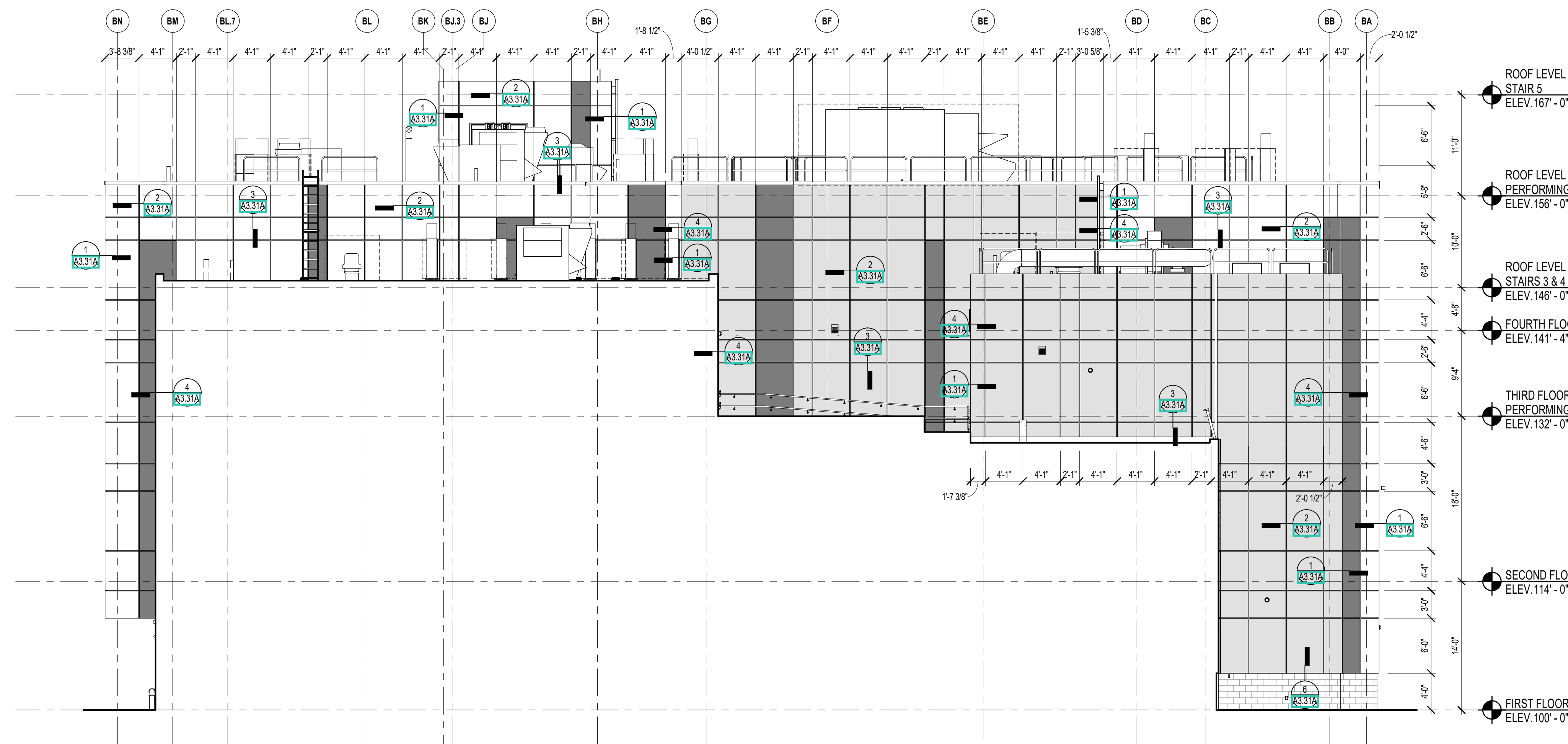

1 PARTIAL NORTHWEST ELEVATION  
1/8" = 1'-0"

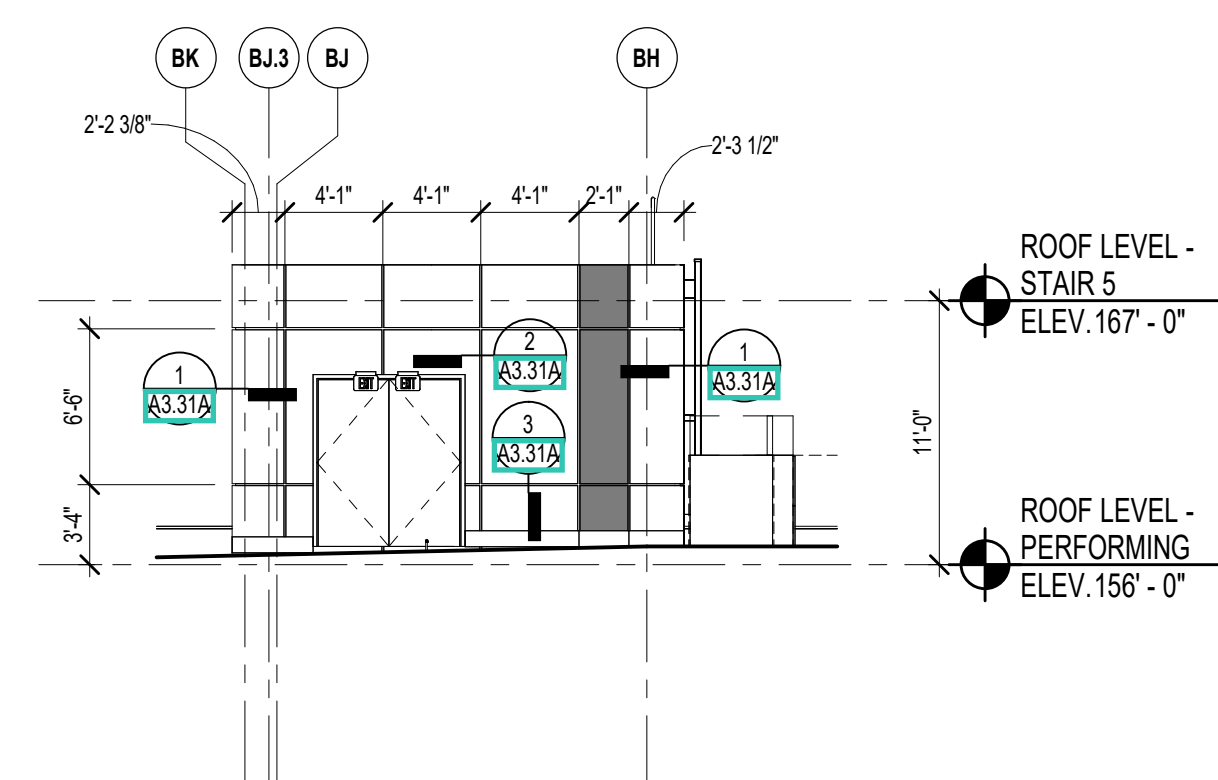

3 PARTIAL NORTHWEST ELEVATION  
1/8" = 1'-0"