



526 BOSTON POST ROAD  
WAYLAND, MA 01778

T: 508-358-0790  
F: 508-358-0791

# Calcutt Middle School – FEI Projects

## 100% Construction Documents

Central Falls, RI  
Ai3 Project #2202.00

### Addendum #1

June 2, 2022

The attention of Bidders submitting proposals for Calcutt Middle School – FEI Projects 100% Construction Documents is called to the following changes to the 100% Documents and Specifications dated May 20, 2022 as prepared by Ai3 Architects, LLC. The items set forth therein below, whether of revision, omission, addition, substitution or clarification are all to be included as changes to Information to Bidders, the Conditions of the Contract, Specifications and Drawings of the Contract.

**The number of this Addendum (Number 1) must be entered in the appropriate spaces provided on the Bid Form.**

#### **CLARIFICATIONS:**

- ADD 1-001 Bidder question: *Please clarify detail 10 on drawing A2.21. The millwork is "dashed", what is the scope of work regarding the shelving?*  
Response: Shelving / millwork is existing to remain.
- ADD 1-002 Bidder question: *What is the existing ceiling materials in Room 254 as it is schedule to be removed and replaced.*  
Response: Existing ceiling in Room 254 is acoustical ceiling tiles and associated grid.
- ADD 1-003 Bidder question: *How is the school department going to handle the substantial completion date of 8/19/22 as there is little chance to meet this date? There are many specialty items called for in this project and we have no way of knowing lead times at this point of the process.*  
Response: The Contractor shall highlight specific products and/or equipment, including the delivery and installation timeline for each, for review by the Owner. In addition, the Owner is amenable to reviewing material and/or equipment substitutions that result in an expedited timeline for delivery and

Calcutt Middle School – FEI Projects

100% DOCUMENTS

Central Falls, RI

ADD #1 – PAGE 1

installation, while maintaining the quality and integrity of the specified material and/or equipment.

**ATTACHMENTS:**

- ADD 1-004 Specification section 08 35 15 SLIDING GLASS PANELS
- ADD 1-005 APPENDIX A: Signage Schedule and Sign Types
- ADD 1-006 Revise the date on the drawings cover page to ready “May 20, 2022” in lieu of “May 6, 2022”. See attached revised drawing set cover page.
- ADD 1-007 Drawing list has been revised to reflect the drawing revisions included within Addenda #1. See attached revised drawing set cover page.
- ADD 1-008 All drawings that are dated “May 6, 2022” shall be revised to read “May 20, 2022”.
- ADD 1-009 *Landscape Drawings:* remove drawings L1.01 & L2.01 and replace them with L1.01R1 & L2.01R1.
- ADD 1-010 *Architectural Drawings:* remove drawings DA0.01, DA1.11, A2.10, A2.11, A2.12, A2.30 & A3.01 and replace them with drawings DA0.01R1, DA1.11R1, A2.10R1, A2.11R1, A2.12R1, A2.30R1 & A3.01R1.
- ADD 1-011 *Architectural Drawings:* insert drawings A4.01, A4.02, A4.03, A4.05, A5.01, A5.02 & A5.03.
- ADD 1-012 *Plumbing Drawings:* remove drawing P1.01 and replace it with drawing P1.01R1.
- ADD 1-013 *Electrical Drawings:* remove drawings E0.01 & E6.01 and replace them with drawings E0.01R1 & E6.01R1.

**SPECIFICATIONS:**

- ADD 1-014 Page 2, Section 00 01 10 – TABLE OF CONTENTS, DIVISION 08 – OPENINGS, INSERT “Section 08 35 15 Sliding Glass Panels” after “Section 08 31 00 Access Doors and Panels” and before “Section 08 43 13 Aluminum Framed Storefronts”.
- ADD 1-015 Page 2, Section 00 01 10 – TABLE OF CONTENTS, DIVISION 10 – SPECIALTIES, DELETE “Section 10 22 26 Operable Glass Partitions”.
- ADD 1-016 Page 1 & 2, Section 01 21 00 – ALLOWANCES, Article 1.3 CASH ALLOWANCES DESCRIPTION, DELETE Paragraph A and Paragraph B in their entirety
- ADD 1-017 Page 2, Section 01 21 00 – ALLOWANCES, Article 1.3 CASH ALLOWANCES DESCRIPTION, REVISE Paragraph “C” to read Paragraph “A”.
- ADD 1-018 Page 1, Section 01 23 00 – ALTERNATES, Article 1.4 SCHEDULE OF ALTERNATES, Paragraph A, REVISE Subparagraph 2 to read as follows:  
“2. Alternate number 1: Science Classrooms 222 & 302 (including HVAC), Classroom 123 ceiling (remove and properly dispose of existing ceiling tile, existing grid to remain, furnish and install new ceiling tile within the existing grid, see demo note #20 on drawing DA1.11).”
- ADD 1-019 INSERT new specification section 08 35 15 SLIDING GLASS PANELS, see attached.

- ADD 1-020 Page 1, Section 10 14 00 – SIGNAGE, Article 1.2 SUMMARY, Paragraph A insert the following Subparagraphs:
- “5. See APPENDIX A for signage schedule and sign types.
  - 6. See drawings A5.01 & A5.02 for signage location plans.
  - 7. See drawing A5.03 for additional signage information.”
- ADD 1-021 Page 15, Section 10 14 00 – SIGNAGE, INSERT the following new Article:
- “3.5 INSTALLATION – VINYL SIGNAGE
- A. Vinyl Film (for electronically-cut graphics): Prepare substrates and install in strict accordance with film manufacturer’s written instructions and technical bulletins.
    - 1. Clean work surfaces and substrates fully as required by manufacturer. Avoid contamination of graphics.
    - 2. Utilize pre-spacing tape when apply graphics which are pre-spaced on a liner.
    - 3. Application temperature: Install when ambient and surface temperature is within the temperature range specified in the film’s product bulletin. Typical temperatures are 60 degrees to 100 degrees Fahrenheit. Do not apply signage when surface or air temperature is below 60 degrees F.
    - 4. Do not use chalk, chalk lines or grease pens for registration markings.
  - B. Install film using manufacturer’s recommended “wet application method” on glass or smooth metal surfaces and “dry application method” over other surfaces as specified in manufacturer’s written bulletins, and as follows:
    - 1. General requirements:
      - a. Do not allow liners to get wet before removing from the film.
      - b. Puncture air bubbles with an air release tool or pin. Do not use knife or razor.
      - c. Seams and overlaps shall be in accordance with manufacturer’s written instructions.
      - d. Squeegees shall be fitted with low friction sleeves. Overlap squeegee strokes, and re-squeegee graphic after 24 hours.”
- ADD 1-022 Section 10 22 26 OPERABLE GLASS PARTITIONS, DELETE this specification section in its entirety.
- ADD 1-023 Page 11, Section 26 00 00 Electrical, DELETE Article 2.5 DISTRIBUTED DIGITAL LIGHTING CONTROL SYSTEM in its entirety.

**END OF ADDENDUM #1**

Section 08 35 15  
SLIDING GLASS PANELS

**PART 1 - GENERAL**

1.1 GENERAL PROVISIONS

- A. The BIDDING REQUIREMENTS, CONTRACT FORMS, and CONTRACT CONDITIONS as listed in the Table of Contents, and applicable parts of Division 1 - GENERAL REQUIREMENTS, shall be included in and made a part of this Section.
- B. Examine all Drawings and all other Sections of the Specifications for requirements therein affecting the work of this Section.

1.2 SUMMARY

- A. Section Includes:
  - 1. Furnish and install sliding aluminum and glass panel system, including aluminum frames, glass panels, sliding and locking hardware, designed to provide an operable glass wall.

1.3 RELATED REQUIREMENTS

- A. Section 06 10 00 - ROUGH CARPENTRY: Wood blocking, and nailers.

1.4 REFERENCES

- A. Comply with applicable requirements of the following standards and those others referenced in this Section, under the provisions of Section 01 42 00 - REFERENCES. Where these standards conflict with other specified requirements, the most restrictive requirements shall govern.
  - 1. AAMA 611-12 – Voluntary Specification for Anodized Architectural Aluminum.
  - 2. AAMA 612-02 – Voluntary Specification, Performance Requirements, and Test Procedures for Combined Coatings of Anodic Oxide and Transparent Organic Coatings on Architectural Aluminum.
  - 3. ASTM C 1036 - Flat Glass.
  - 4. ASTM C 1048 - Heat-Treated Flat Glass - Kind HS, Kind FT Coated and Uncoated Glass.
  - 5. ANSI Z97.1 - Safety Performance Specifications and Methods of Test for Safety Glazing Used in Buildings.
  - 6. Federal Safety Standards for Architectural Glazing Materials 16CFR1201.
  - 7. SGCC: Certified Products Directory, and Certification Guidelines.

1.5 SUBMITTALS

- A. Information and Review Submittals: Submit the following under provisions of Section 01 33 00 - SUBMITTAL PROCEDURES:
  - 1. Literature: Manufacturer's product data sheets, specifications, performance data, physical properties and installation instructions for each item furnished hereunder.



2. Manufacturer's instructions: Manufacturer's installation instructions indicating special procedures, and perimeter conditions.
3. Warranty: Provide sample copies of manufacturers' actual warranties for all materials to be furnished under this Section, clearly defining all terms, conditions, and time periods for the coverage thereof.
4. Shop drawings:
  - a. 1/4 inch scale elevations and plans.
  - b. Indicate dimensioning, general construction, component joining, connections and locations, and hardware locations.
5. Selection samples:
  - a. Sample card indicating Manufacturer's full range of colors available for selection by Architect.
  - b. Provide additional samples requested by Architect for initial selection of colors and finishes.

**1.6 QUALITY ASSURANCE**

- A. Manufacturer: Provide complete, precision built, engineered, pre-fitted unit by a single manufacturer.
- B. Notify the Architect where conflicts apply between referenced standards, specified materials, and methods of construction.

**1.7 DELIVERY, STORAGE AND HANDLING**

- A. Do not deliver items to the site, until all specified submittals have been submitted to, and approved by, the Architect.
- B. Store and handle materials following manufacturer's recommended procedures, and in accordance with material safety data sheets.
- C. Protect materials from damage due to moisture, direct sunlight, excessive temperatures, surface contamination, corrosion and damage from construction operations and other causes.

**1.8 FIELD MEASUREMENTS**

- A. Take field measurements before preparation of shop drawings and fabrication, where possible, to ensure proper fitting of Work.
- B. Allow for adjustments within specified tolerances wherever taking of field measurements before fabrication might delay Work.

**1.9 WARRANTY**

- A. Provide manufacturer's standard 10 year warranty for rollers and seal failure for insulated glass and 2 year warranty for all other components from date of Substantial Completion.

**PART 2 - PRODUCTS**

**2.1 MANUFACTURER**

- A. Basis of Design (Specified Manufacturer): To establish a standard of quality, design and function desired, Drawings and specifications have been based on Dormakaba, New York, NY, product, "HSW-GP".
- B. Acceptable Manufacturers: Subject to compliance with the requirements specified herein, manufacturers offering products which may be incorporated in the work include the following, or approved equal:
  - 1. Dormakaba, New York, NY, product, "HSW-GP".
  - 2. Nana Wall Systems, Inc., Corte Madera, CA, product, "HSW45".
  - 3. Solar Innovations, Pine Grove, PA.

**2.2 MATERIALS**

- A. Frame and Panels: From manufacturer's standard profiles, provide head jamb, side jambs, and panels with dimensions shown on drawings. Provide standard bottom rail width.
  - 1. Aluminum: Extrusions with nominal thickness of .098 inch (2.5mm). Alloy specified as AlMgSi 0.5 with strength rated as 6063-T5 or F-22 (European standard).
- B. Glass: Tempered safety glass 1/4 inch thick.
- C. Glazing: Provide APTK or EPDM gaskets and extruded aluminum snap-in glazing bead for dry glazing per manufacturer's instructions. Stops to provide for specified glass thickness.
- D. Sliding hardware: Provide manufacturer's standard combination sliding and bi-folding hardware with top and bottom tracks.
  - 1. Provide four wheeled coated with toughened polyamide upper running carriage and lower guide carriage.
  - 2. Adjustment: Provide system capable of specified amount of adjustments without removing panels from tracks.
- E. Other Components:
  - 1. Provide tapered pins or machine screws for connecting frame components.

**2.3 ACCESSORIES**

- A. All anchors and fasteners, including screws, nuts, bolts, rivets, and other fastening devices shall be of tempered aluminum or non-magnetic type 302/304 stainless steel, warranted by the manufacturer to be non-corrosive and compatible with aluminum frame members. All such devices shall be of suitable type and adequate capacity for each intended purpose.
  - 1. Finished aluminum work shall generally be without use of exposed fasteners. Provide exposed fasteners only where acceptable to Architect, finish to match surrounding aluminum.

**2.4 FACTORY FINISHING**

- A. Aluminum finish coatings: Commercial anodic coatings conforming to AAMA 611-12, Class II, and performance criteria required in AAMA 612-02.
  - 1. Exposed Aluminum Surfaces: (AA designation M12C22A31) Architectural Class II anodic coating, 10 microns (0.4 mil thickness or greater), prepared with a mechanical M12, chemical C22 pre-treatment, and A31 Anodized Finish, clear in color.

**PART 3 - EXECUTION**

**3.1 EXAMINATION**

- A. Inspect all surfaces and verify that they are in proper condition to receive the work of this Section.
- B. Beginning of installation means acceptance of substrate and project conditions.

**3.2 INSTALLATION**

- A. Perform the installation work in strict accordance with the approved shop drawings, and the manufacturers' installation instructions.
- B. Installer to provide anchorage devices and to securely and rigidly fit frame in place, absolutely level, straight, plumb and square. Install frame in proper elevation, plane and location, and in proper alignment with other work.
  - 1. If necessary, provide drain connections from lower track.
  - 2. Install panels, and hardware in accordance with manufacturer's recommendations and installation instructions.
- C. No permanent exposed to view labels of any kind will be permitted to remain on the panels, frames or glass.

**3.3 TOLERANCES**

- A. Attach to structure to permit sufficient adjustment to accommodate construction tolerances and other irregularities. Erect panels plumb and level, free of warp or twist.
  - 1. Install 1/16 inch per 10 feet, non cumulative, maximum variation from plumb.
  - 2. Install 1/32 inch maximum misalignment of two adjoining members abutting in plane.

**3.4 ADJUSTING**

- A. Adjust panels and hardware for smooth operation and tight fit. Lubricate hardware and other moving parts.
- B. Touch-up all scratches, abrasions, and other defects in the prefinished metal surfaces with shop-coat finish material, supplied with the various items to be furnished hereunder.

3.5 CLEANING

- A. Clean work under provisions of Section 01 73 00 – EXECUTION.

End of Section

# APPENDIX A

## Signage Schedule & Sign Types



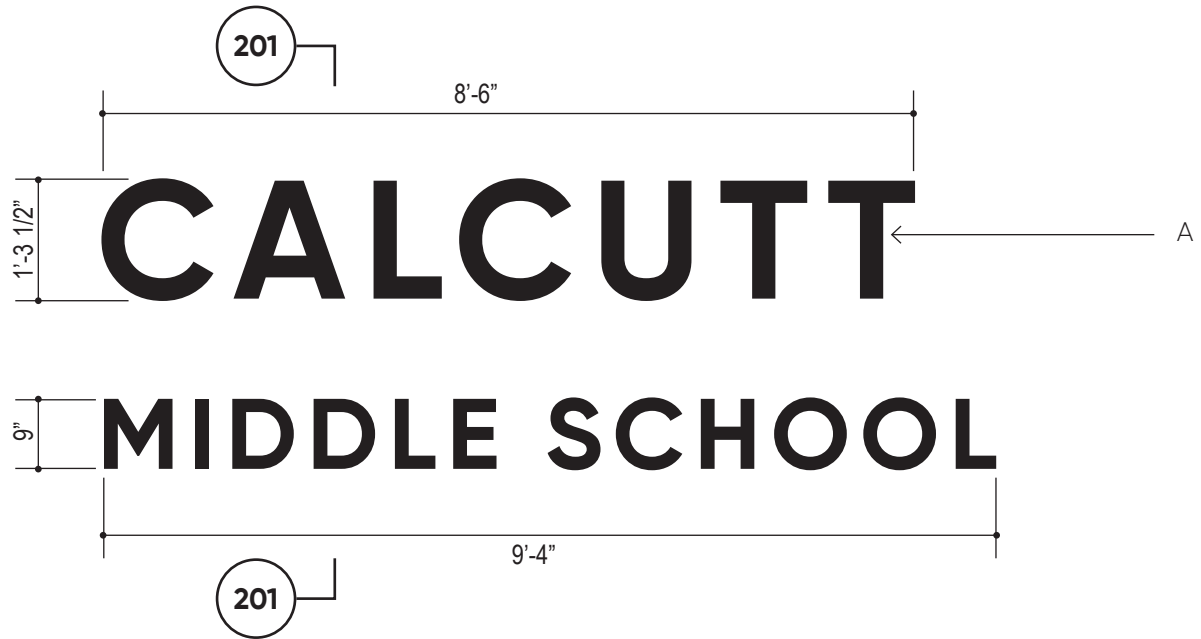

Notes:

- A. Fabricated aluminum letters, 5" deep, painted face and returns to match SW 6811 Honorable Blue with clear acrylic back panel with LED modules for halo effect. Font is Gilroy Bold.
- B. Mounted on wall with 3" spacers
- C. All dimensions, V.I.F.

**Addendum #1**

**Ai3 Architects**

526 Boston Post Road  
Wayland, MA 01778

508.358.0790  
www.ai3architects.com

**Sign Type 1**

Exterior School Name  
back-lit

Calcutt Middle School - FEI  
Central Falls, RI

Project No: 2202.01

Scale: 1/2" = 1'-0"

Drawn by: KRK

Date: 06.02.2022

Rev:

Drawing: 101

**ADD/ALTERNATE #2**

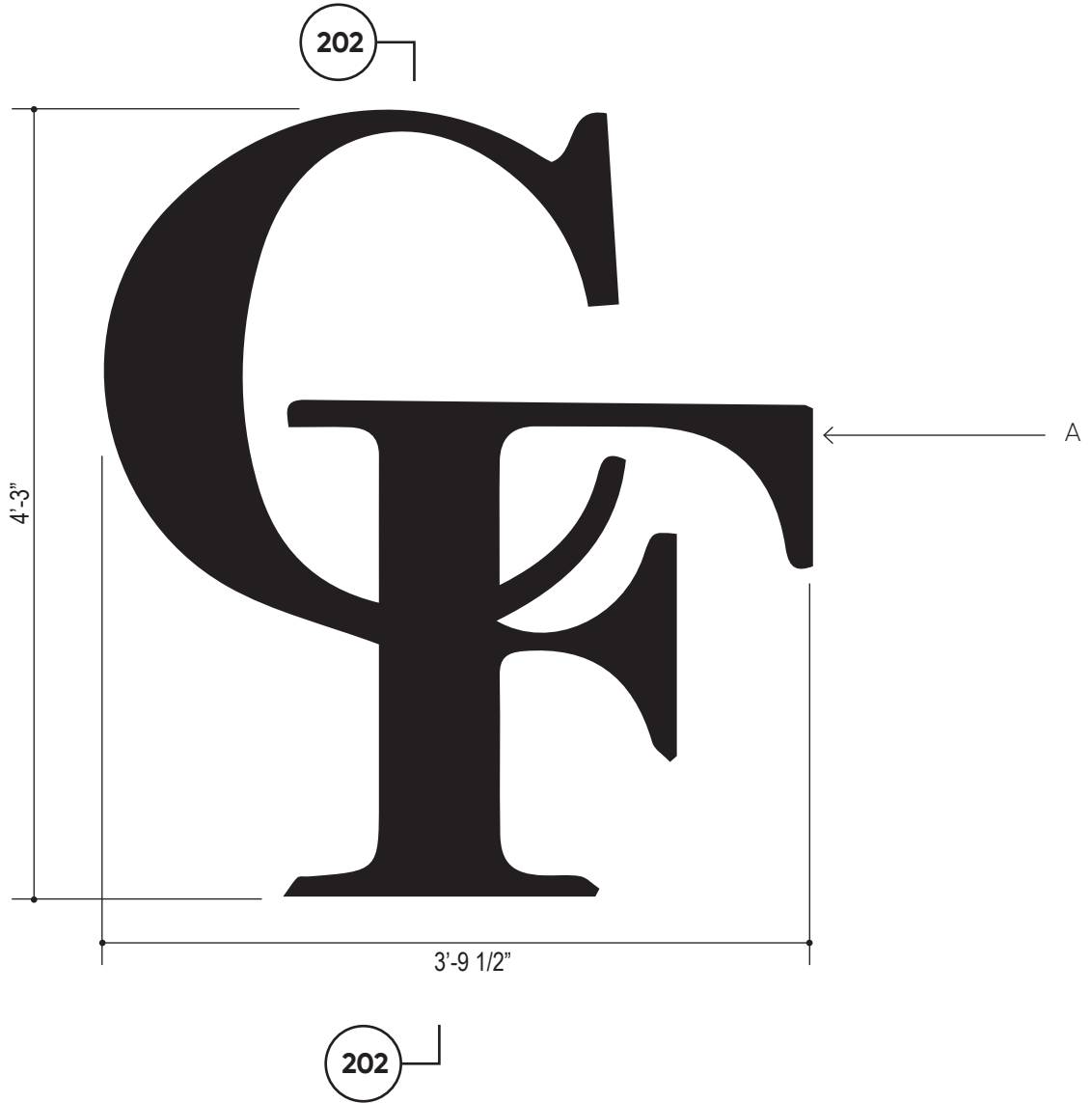

Notes:

- A. Fabricated aluminum letters, 6" deep, painted face and returns to match SW 6811 Honorable Blue with closed back
- B. Mount concealed threaded studs and silicone
- C. All dimensions, V.I.F.

**Addendum #1**

**Ai3 Architects**  
526 Boston Post Road  
Wayland, MA 01778  
  
508.358.0790  
www.ai3architects.com

**Sign Type 2**  
Exterior School Logo  
  
Calcutt Middle School - FEI  
Central Falls, RI

Project No: 2202.01  
  
Scale: 1" = 1'-0"  
  
Drawn by: KRK

Date: 06.02.2022  
  
Rev:  
  
Drawing: 102



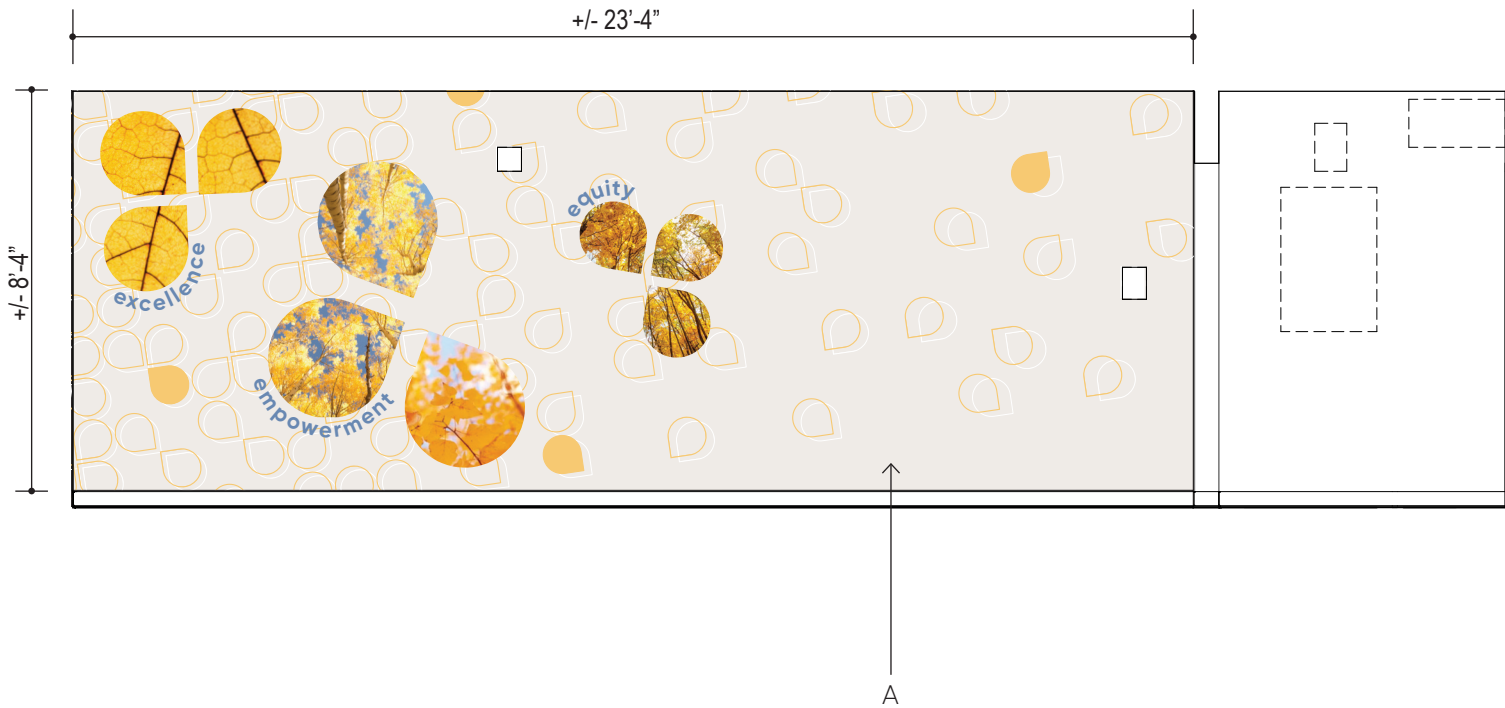

Notes:

- A. Wall covering; 3M Scotchcal Electrocut Graphic Film with digitally printed graphics and text, background color to match SW 7004 Snowbound, with multiple colors; apply matte over laminate
- B. Require wall surface to be cleaned, properly primed, painted, and cured
- C. All dimensions, V.I.F.
- D. Digital artwork will be provided by Architect

**Addendum #1**

**Ai3 Architects**  
 526 Boston Post Road  
 Wayland, MA 01778  
  
 508.358.0790  
 www.ai3architects.com

**Sign Type 3**  
 Main Entry Graphic  
  
 Calcutt Middle School - FEI  
 Central Falls, RI

Project No: 2202.01  
  
 Scale: 1/4" = 1'-0"  
 Drawn by: KRK/BFC

Date: 06.02.2022  
 Rev:  
 Drawing: 103

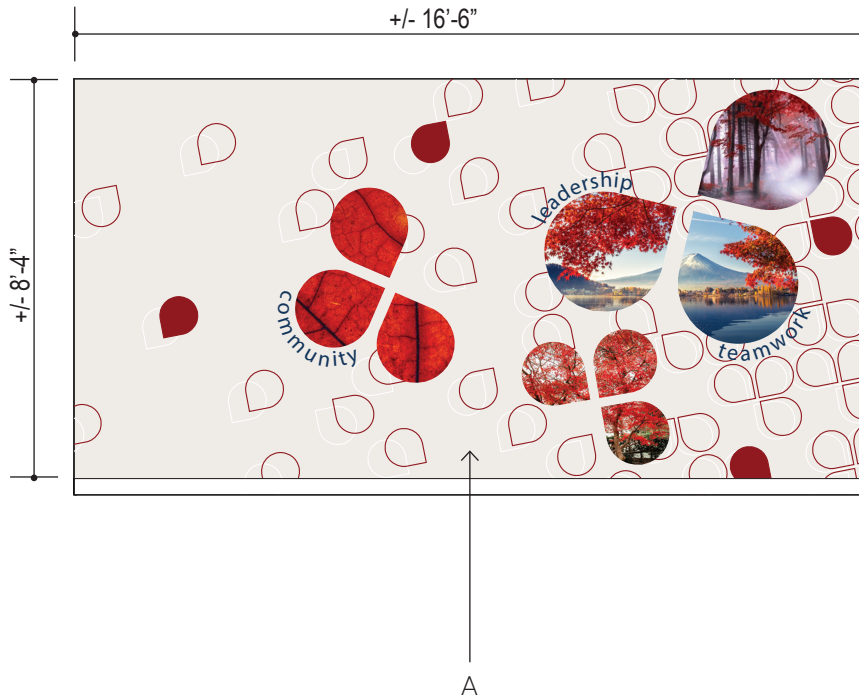

Notes:

- A. Wall covering; 3M Scotchcal Electrocut Graphic Film with digitally printed graphics and text, background color to match SW 7004 Snowbound, with multiple colors; apply matte over laminate
- B. Require wall surface to be cleaned, properly primed, painted, and cured
- C. All dimensions, V.I.F.
- D. Digital artwork will be provided by Architect

**Addendum #1**

**Ai3 Architects**  
 526 Boston Post Road  
 Wayland, MA 01778  
  
 508.358.0790  
 www.ai3architects.com

**Sign Type 4**  
 Rear Entry Graphic  
  
 Calcutt Middle School - FEI  
 Central Falls, RI

Project No: 2202.01  
  
 Scale: 1/4" = 1'-0"  
 Drawn by: KRK/BFC

Date: 06.02.2022  
 Rev:  
 Drawing: 104

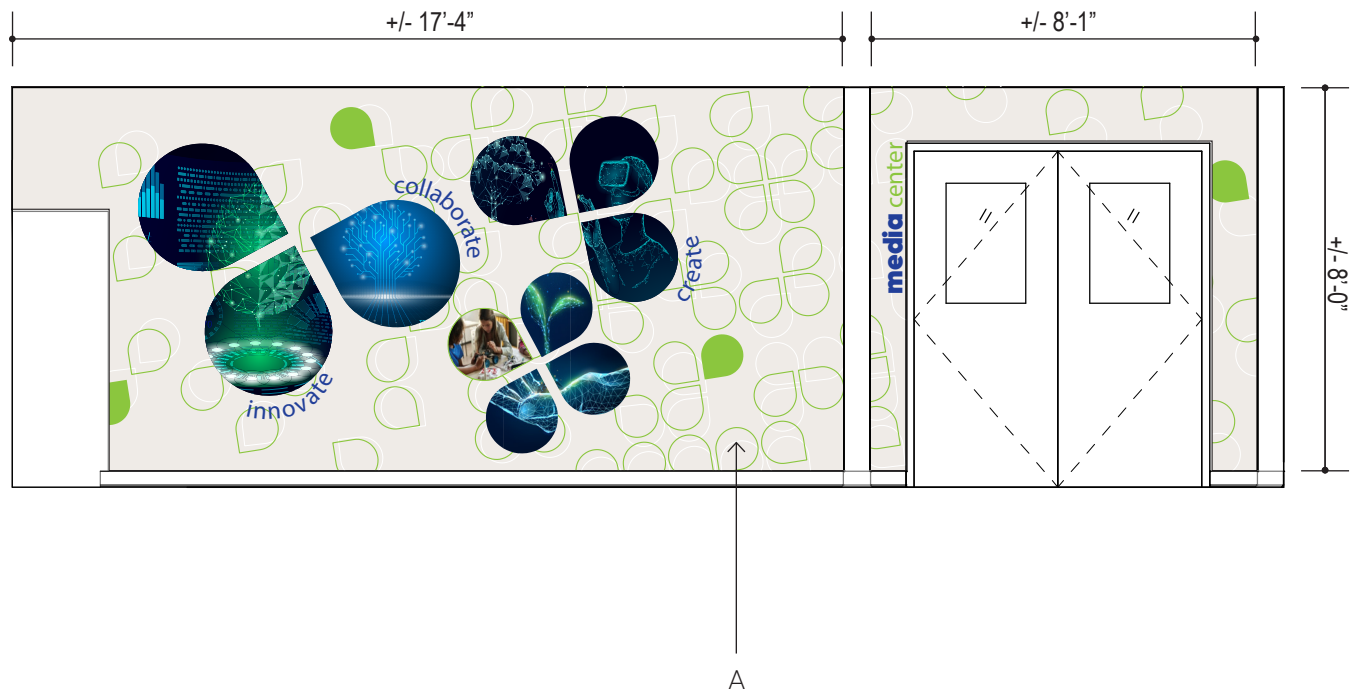

Notes:

- A. Wall covering; 3M Scotchcal Electrocut Graphic Film with digitally printed graphics and text, background color to match SW 7004 Snowbound, with multiple colors; apply matte over laminate
- B. Require wall surface to be cleaned, properly primed, painted, and cured
- C. All dimensions, V.I.F.
- D. Digital artwork will be provided by Architect

**Addendum #1**

**Ai3 Architects**

526 Boston Post Road  
Wayland, MA 01778

508.358.0790  
www.ai3architects.com

**Sign Type 5**

Media Center Graphic

Calcutt Middle School - FEI  
Central Falls, RI

Project No: 2202.01

Scale: 1/4" = 1'-0"

Drawn by: KRK/BFC

Date: 06.02.2022

Rev:

Drawing: 105

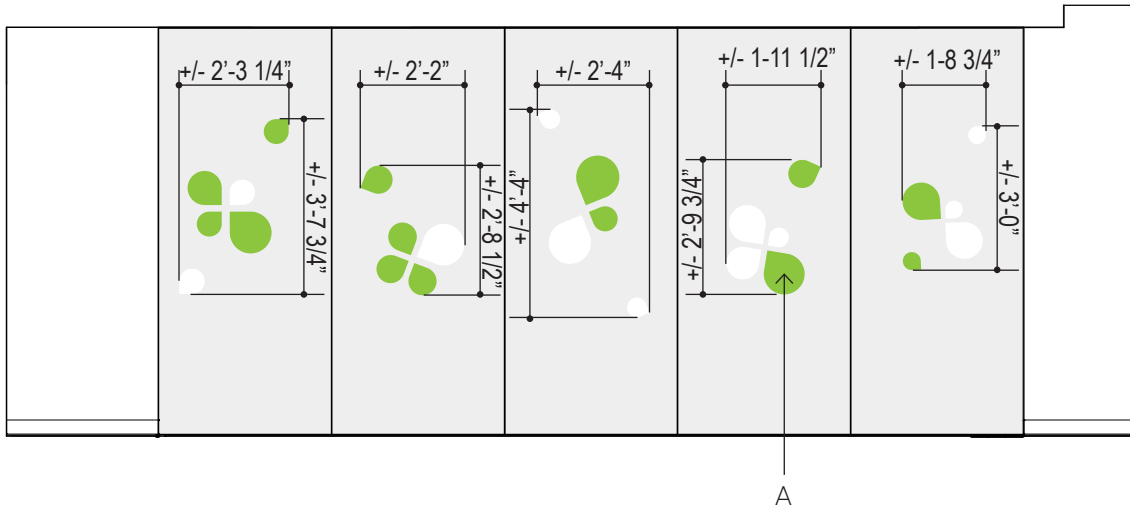

Notes:

- A. Cut vinyl logo, 3M 8150 or equivalent, color to match SW 9032 Stay in Lime, or white at 10% opacity.
- B. Require wall surface to be smooth, cleaned and have little or no surface variation
- C. All dimensions, V.I.F.
- D. Digital artwork will be provided by Architect

**Addendum #1**

**Ai3 Architects**  
 526 Boston Post Road  
 Wayland, MA 01778  
  
 508.358.0790  
 www.ai3architects.com

**Sign Type 6**  
 Operable Glass Graphic  
  
 Calcutt Middle School - FEI  
 Central Falls, RI

Project No: 2202.01  
  
 Scale: 1/4" = 1'-0"  
 Drawn by: KRK/BFC

Date: 06.02.2022  
  
 Rev:  
 Drawing: 106

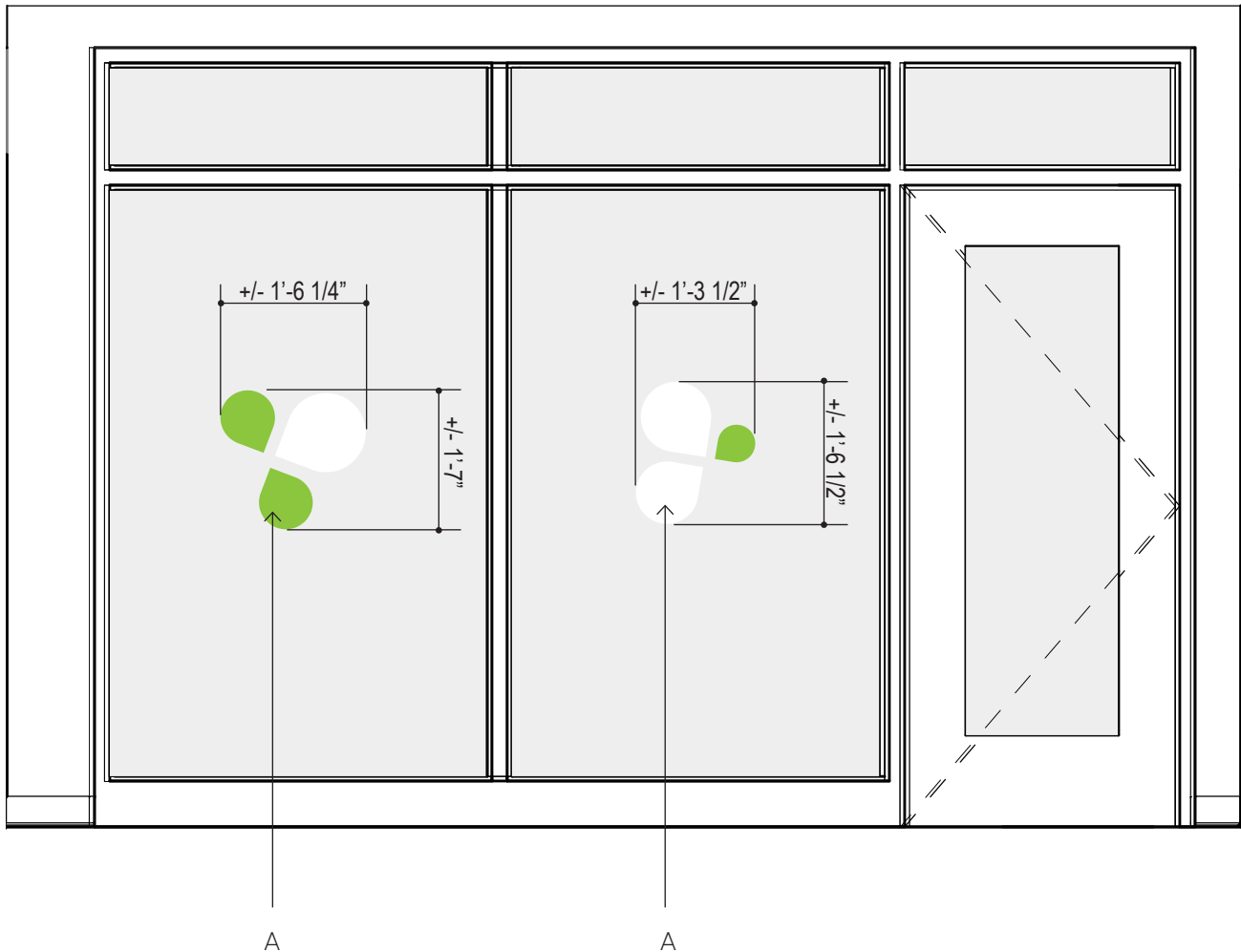

Notes:

- A. Cut vinyl logo, 3M 8150 or equivalent, color to match SW 9032 Stay in Lime, or white at 10% opacity.
- B. Require wall surface to be smooth, cleaned and have little or no surface variation
- C. All dimensions, V.I.F.
- D. Digital artwork will be provided by Architect

**Addendum #1**

**Ai3 Architects**  
 526 Boston Post Road  
 Wayland, MA 01778  
  
 508.358.0790  
 www.ai3architects.com

**Sign Type 7**  
 Maker Space Glass Graphic  
  
 Calcutt Middle School - FEI  
 Central Falls, RI

Project No: 2202.01  
  
 Scale: 1/2" = 1'-0"  
 Drawn by: KRK/BFC

Date: 06.02.2022  
 Rev:  
 Drawing: 107

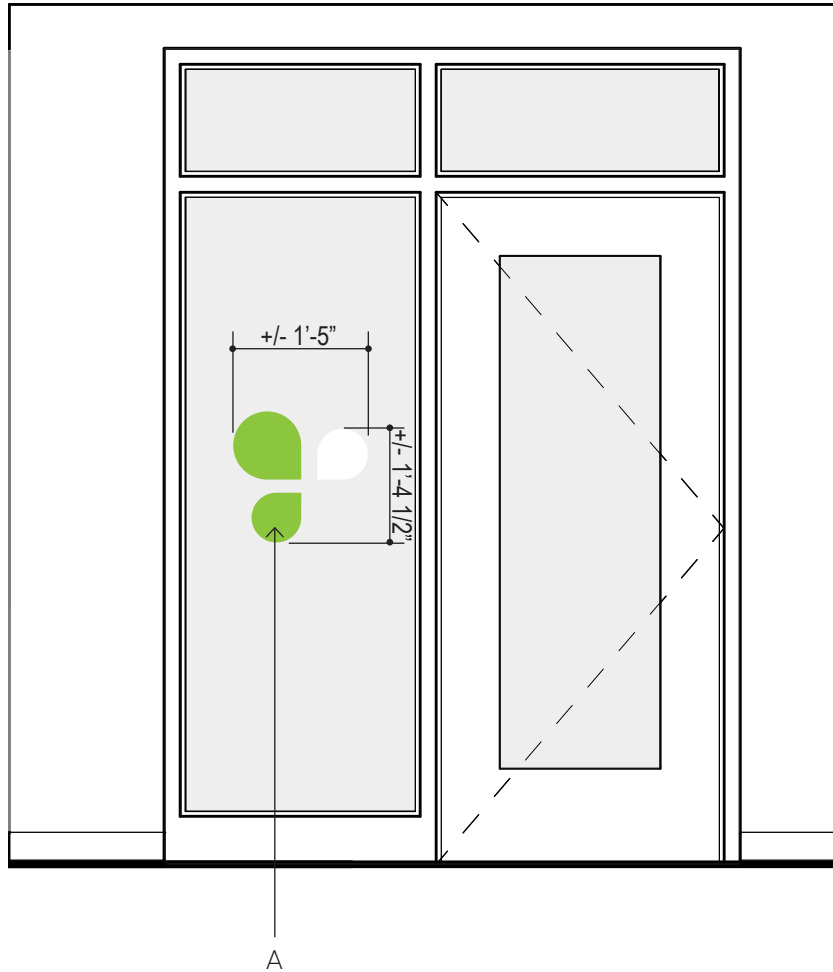

Notes:

- A. Cut vinyl logo, 3M 8150 or equivalent, color to match SW 9032 Stay in Lime, or white at 10% opacity.
- B. Require wall surface to be smooth, cleaned and have little or no surface variation
- C. All dimensions, V.I.F.
- D. Digital artwork will be provided by Architect

**Addendum #1**

**Ai3 Architects**  
 526 Boston Post Road  
 Wayland, MA 01778  
 508.358.0790  
 www.ai3architects.com

**Sign Type 8**  
 Small Group Room Glass  
 Graphic  
 Calcutt Middle School - FEI  
 Central Falls, RI

Project No: 2202.01  
 Scale: 1/2" = 1'-0"  
 Drawn by: KRK/BFC

Date: 06.02.2022  
 Rev:  
 Drawing: 108



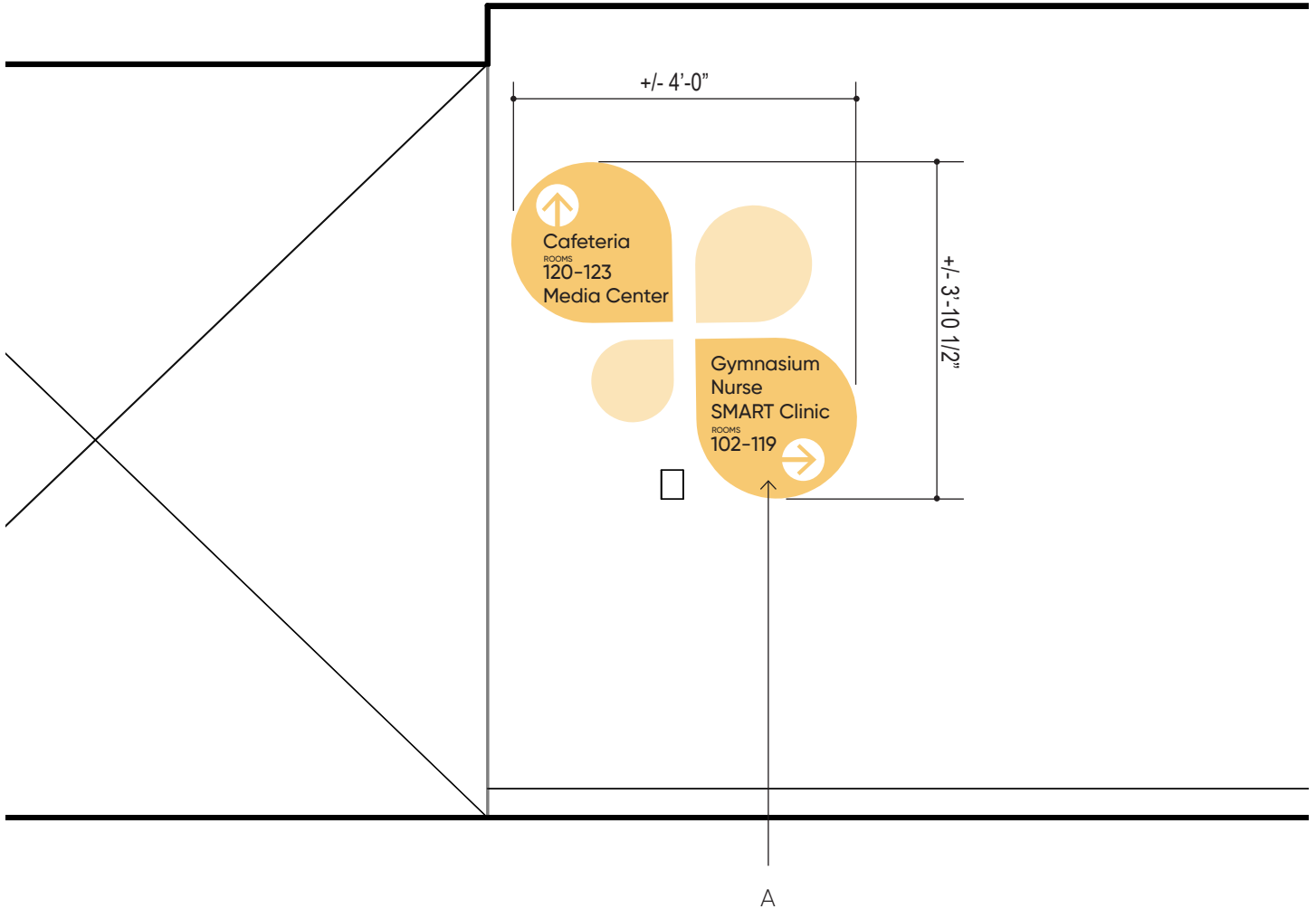

Notes:

- A. Wall covering; 3M Scotchcal Electrocut Graphic Film with digitally printed graphics and text, darkest color to match SW 6682 June Day, and lighter color to be 50% of SW 6682 June Day; apply matte over laminate
- B. Require wall surface to be cleaned, properly primed, painted, and cured
- C. All dimensions, V.I.F.
- D. Digital artwork will be provided by Architect

**Addendum #1**

**Ai3 Architects**  
 526 Boston Post Road  
 Wayland, MA 01778  
  
 508.358.0790  
 www.ai3architects.com

**Sign Type 9**  
 Main Entry Wayfinding  
  
 Calcutt Middle School - FEI  
 Central Falls, RI

Project No: 2202.01  
  
 Scale: 1/2" = 1'-0"  
 Drawn by: KRK/BFC

Date: 06.02.2022  
 Rev:  
 Drawing: 109

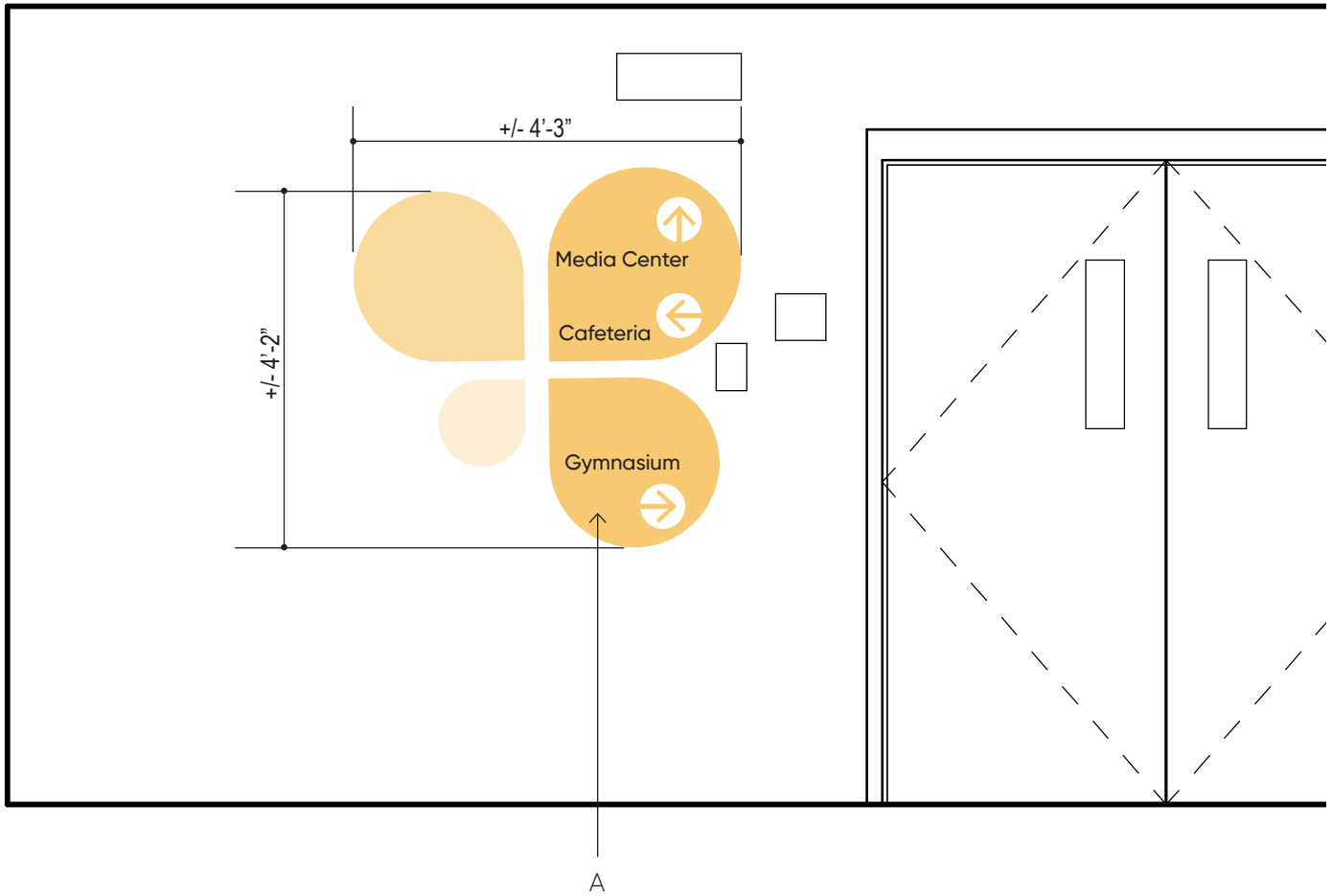

Notes:

- A. Wall covering; 3M Scotchcal Electrocut Graphic Film with digitally printed graphics and text, darkest color to match SW 6682 June Day, and lighter colors to be 70% and 50% of SW 6682 June Day; apply matte over laminate
- B. Require wall surface to be cleaned, properly primed, painted, and cured
- C. All dimensions, V.I.F.
- D. Digital artwork will be provided by Architect

**Addendum #1**

**Ai3 Architects**  
 526 Boston Post Road  
 Wayland, MA 01778  
  
 508.358.0790  
 www.ai3architects.com

**Sign Type 10**  
 First Floor Stair B Wayfinding  
  
 Calcutt Middle School - FEI  
 Central Falls, RI

Project No: 2202.01  
  
 Scale: 1/2" = 1'-0"  
 Drawn by: KRK/BFC

Date: 06.02.2022  
 Rev:  
 Drawing: 110





Notes:

- A. Wall covering; 3M Scotchcal Electrocut Graphic Film with digitally printed graphics and text, darkest color to match SW 6682 June Day, and lighter color to be 50% of SW 6682 June Day; apply matte over laminate
- B. Require wall surface to be cleaned, properly primed, painted, and cured
- C. All dimensions, V.I.F.
- D. Digital artwork will be provided by Architect

**Addendum #1**

**Ai3 Architects**  
 526 Boston Post Road  
 Wayland, MA 01778  
  
 508.358.0790  
 www.ai3architects.com

**Sign Type 11**  
 Second Floor Stair B  
 Wayfinding  
  
 Calcutt Middle School - FEI  
 Central Falls, RI

Project No: 2202.01  
  
 Scale: 1/2" = 1'-0"  
  
 Drawn by: KRK/BFC

Date: 06.02.2022  
  
 Rev:  
  
 Drawing: 111

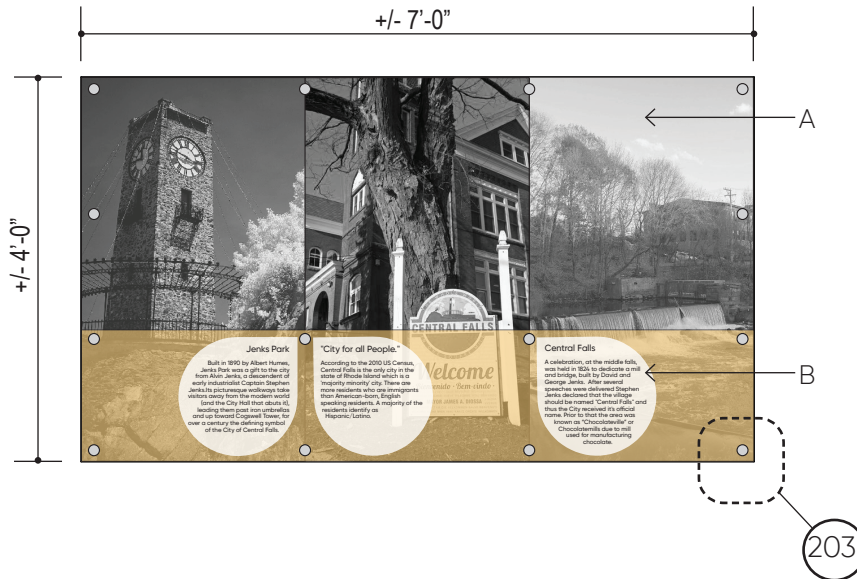

Notes:

- A. 1/4" thick clear acrylic panel with polished edges; digitally printed image on second surface, and digitally printed text, on first surface; mounted flash on wall with 1" diameter Gifford mounting caps with concealed hardware
- B. 3/8" thick P95 frosted acrylic panel with polished edges; digitally printed image and text, Gilroy Bold and Regular and graphics, on first surface; mounted 1" diameter Gyford mounting caps and 1" deep spacers with cocealed hardware

**Addendum #1**

**Ai3 Architects**  
 526 Boston Post Road  
 Wayland, MA 01778  
 508.358.0790  
 www.ai3architects.com

**Sign Type 12**  
 History  
 Calcutt Middle School - FEI  
 Central Falls, RI

Project No: 2202.01  
 Scale: 1/2" = 1'-0"  
 Drawn by: KRK/BFC

Date: 06.02.2022  
 Rev:  
 Drawing: 112

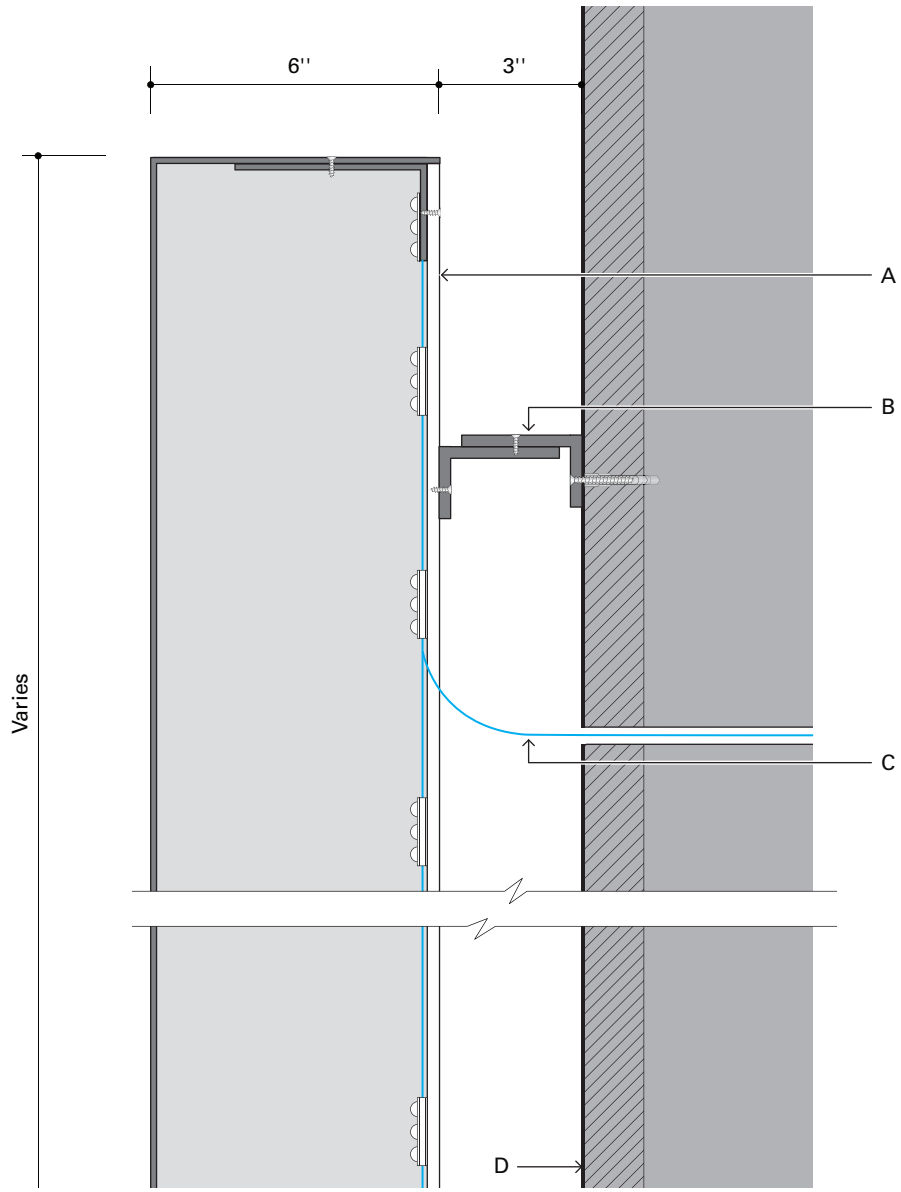

Notes:

- A. Fabricated aluminum letters; faces to be minimum 18 ga, fabricated returns to be minimum 20 ga.; painted face and returns; with 1/4" thick clear polycarbonate back panel with LED modules
- B. 2-1/2" x 1-1/2" x 1/4" aluminum angle
- C. DC power to remote transformer
- D. Mounting surface with blocking by General Contractor

**Addendum #1**

**Ai3 Architects**  
 526 Boston Post Road  
 Wayland, MA 01778  
  
 508.358.0790  
 www.ai3architects.com

**Detail 201**  
  
 Calcutt Middle School - FEI  
 Central Falls, RI

Project No: 2202.01  
 Scale: 1/4" = 1"  
 Drawn by: HM/BFC

Date: 06.02.2022  
 Rev:  
 Drawing: 201

**ADD/ALTERNATE #2**

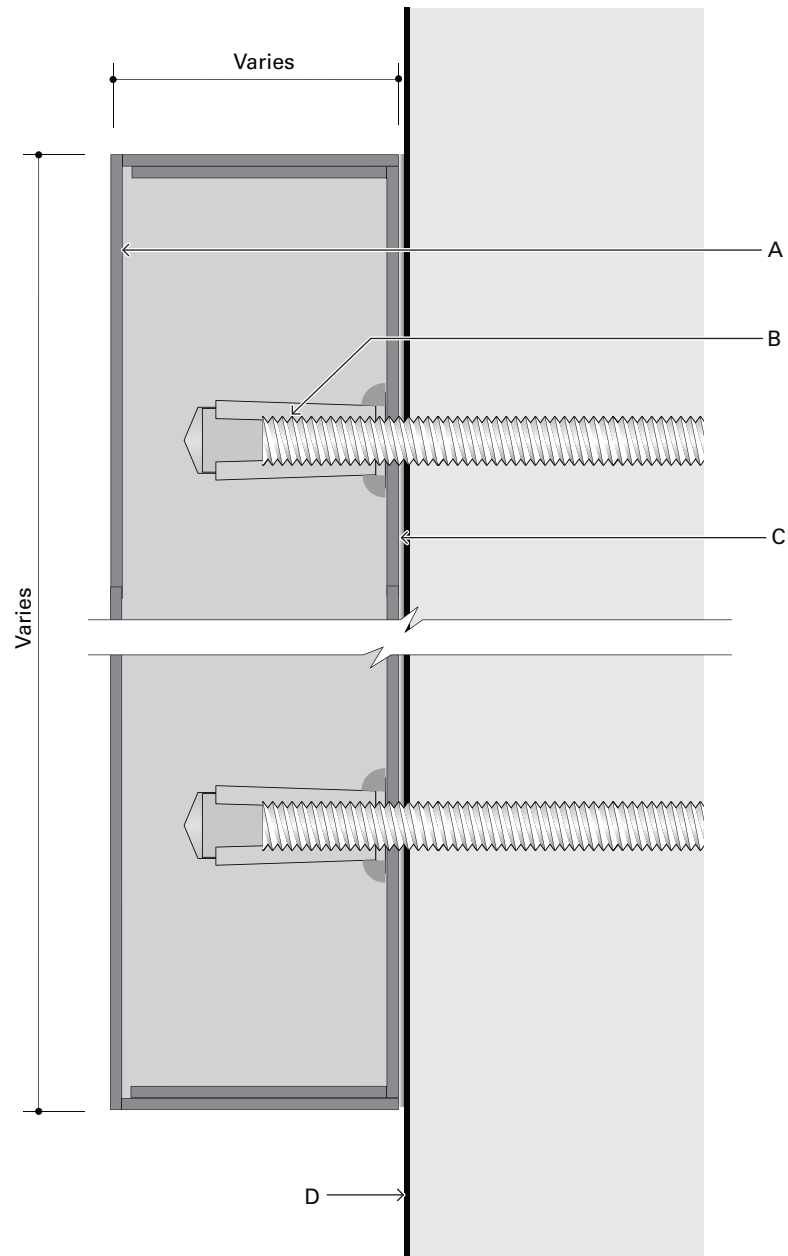

Notes:

- A. Fabricated stainless steel letters with closed back, "shoe box" construction; faces to be minimum 18 ga; fabricated returns to be minimum 20 ga.; use alloy 304 stainless steel
- B. Rivet nut and 1/4-20 threaded mounting stud
- C. Letters mount to architectural surface with concealed threaded studs and full coverage adhesive between back face of letter and mounting surface
- D. Exterior wall surface

**Addendum #1**

**Ai3 Architects**  
526 Boston Post Road  
Wayland, MA 01778  
  
508.358.0790  
www.ai3architects.com

**Detail 202**  
  
Calcutt Middle School - FEI  
Central Falls, RI

Project No: 2202.01  
Scale: FULL  
Drawn by: HM/BFC

Date: 06.02.2022  
Rev:  
Drawing: 202

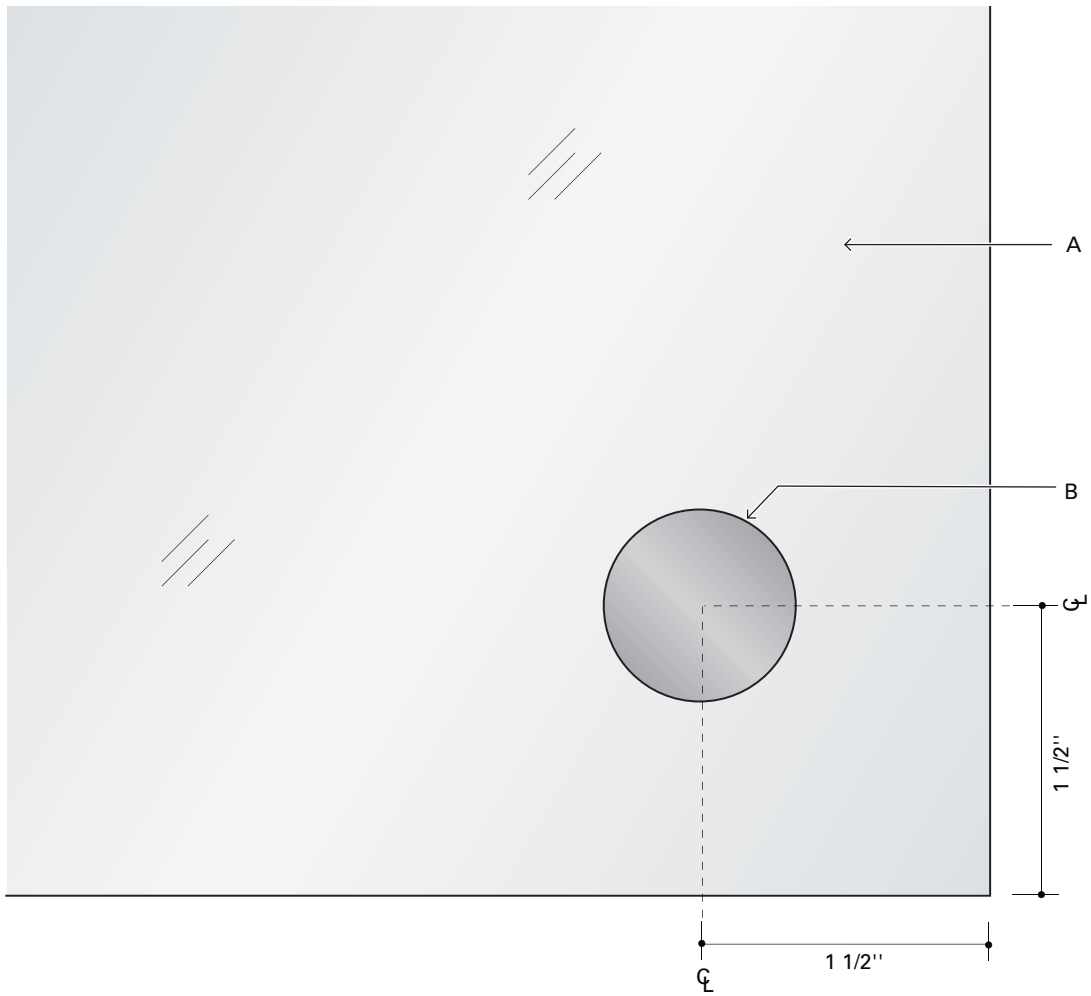

Notes:

- A. Acrylic panel with polished edges
- B. 1" diameter Gyford security cap



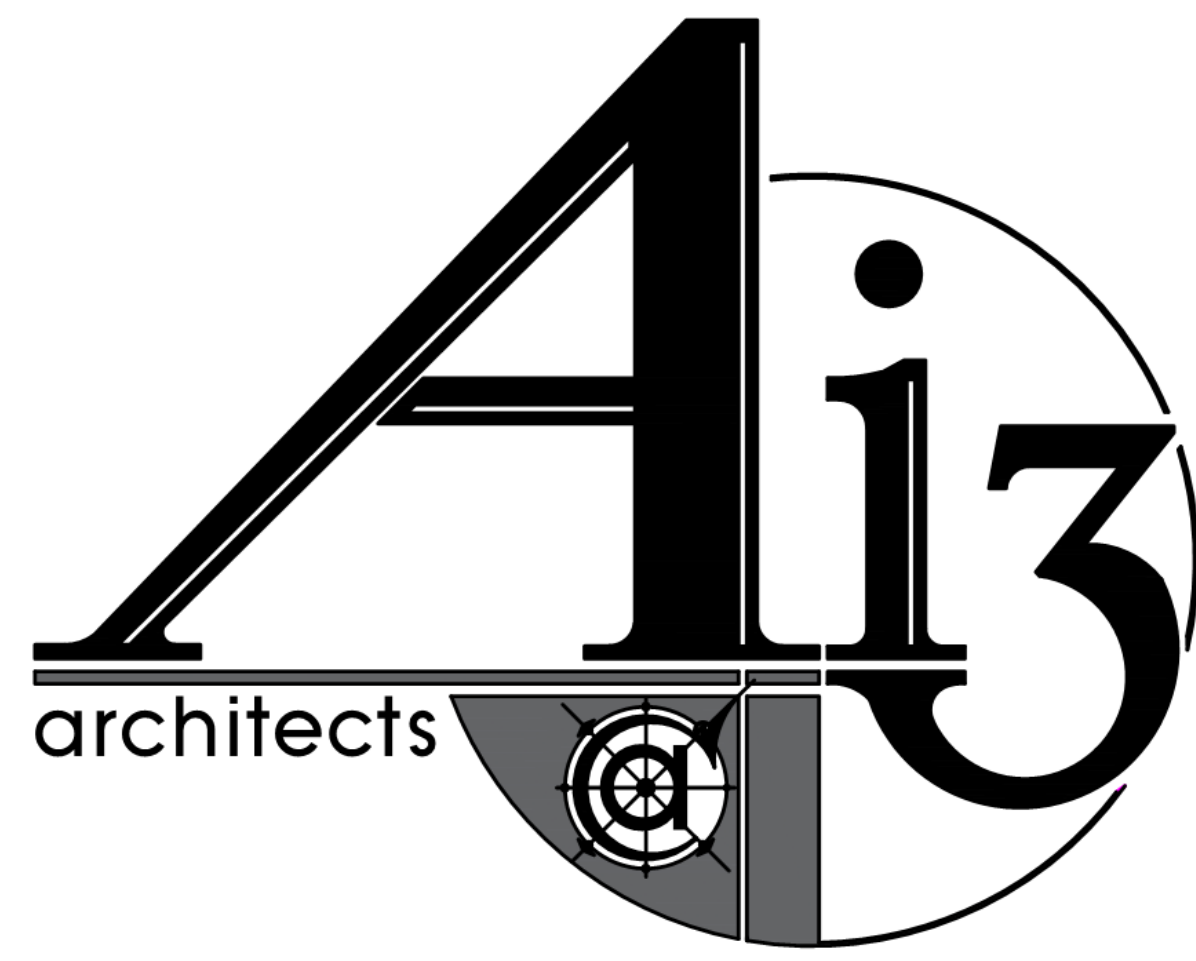

# CALCUTT - FEI PROJECTS

MAY 20, 2022

**ARCHITECT**

Ai3 ARCHITECTS, INC.

526 Boston Post Road  
Wayland, MA 01778  
Tel: (508) 358-0790

**LANDSCAPE ARCHITECT**

TRAVERSE LANDSCAPE ARCHITECTS

150 Chestnut Street, 4th Floor  
Providence, RI 02903  
Tel: (401) 383-4950

**SPECIFICATIONS**

WIL-SPEC, LLC

375 Main Street  
Boxford, MA 01921  
Tel: (781) 598-6789

**CODE CONSULTANT**

COSENTINI ASSOCIATES, INC.

101 Federal Street, 6th Floor  
Boston, MA 02110  
Tel: (617) 748-7800

**OWNERS PROJECT MANAGER**

PEREGRINE GROUP, LLC

20 Newman Avenue, Suite 1005  
Rumford, RI 02916  
Tel: (401) 270-0600

**MECH. / ELEC. / PLUMB. ENGINEERS**

GRIFFITH & VARY, INC.

12 Kendrick Road  
Wareham, MA 02571  
Tel: (508) 295-0050

**COST ESTIMATOR**

PROJECT MANAGEMENT & COST

20 Downer Ave., Suite 1C  
Hingham, MA 02043  
Tel: (781) 740-8007



**GENERAL**

G0.01 VOLUME 1 DRAWING LIST

**LANDSCAPE**

L1.01R1 HARDSCAPE PLAN  
L2.01R1 HARDSCAPE DETAILS

**DEMOLITION**

DA0.01R1 DEMO SHEET NOTES  
DA1.11R1 DEMO SHEET FIRST FLOOR  
DA1.12 DEMO SHEET SECOND FLOOR  
DA1.13 DEMO SHEET THIRD FLOOR

**ARCHITECTURAL**

A0.01 MASTER KEYNOTE LIST  
A0.02 ABBREVIATIONS, SYMBOLS & MATERIALS INDICATIONS  
A0.03 PARTITION TYPES  
A1.00 OVERALL LOWER LEVEL FLOOR PLAN  
A1.10 OVERALL FIRST FLOOR PLAN  
A1.20 OVERALL SECOND FLOOR PLAN  
A1.30 OVERALL THIRD FLOOR PLAN  
A2.10R1 MAIN ENTRY FLOOR PLAN, EXTERIOR ELEVATIONS AND DETAILS  
A2.11R1 MAIN ENTRY SECTIONS AND DETAILS  
A2.12R1 MAIN ENTRY CANOPY ROOF PLANS, RCP, SECTIONS, AND DETAILS  
A2.15 REAR ENTRY INTERIOR ELEVATIONS, STAIR ELEVATIONS AND DETAILS  
A2.20 MEDIA CENTER ENLARGED PLAN AND RCP  
A2.25 MEDIA CENTER INTERIOR ELEVATIONS AND DETAILS  
A2.30R1 SCIENCE LAB ENLARGED PLAN, RCP, INTERIOR ELEVATIONS, AND DETAILS  
A2.31R1 SCIENCE LAB DETAILS  
A3.01R1 DOOR SCHEDULE, DOOR AND FRAME TYPES, AND DETAILS  
A3.02R1 EXTERIOR STOREFRONT TYPES AND DETAILS  
A3.03 ROOM FINISH SCHEDULE, TRANSITION DETAILS AND CEILING DETAILS  
A3.04 MARKERBOARD TYPES, CASEWORK TYPES AND DETAILS  
A4.01 MAIN ENTRY AND REAR ENTRY PAINT ELEVATIONS AND FLOOR PLANS  
A4.02 MAIN ENTRY, REAR ENTRY, AND METAL PANELS EXTERIOR PAINT ELEVATIONS  
A4.03 MEDIA CENTER FLOOR FINISH PLAN AND RCP FINISH PLAN  
A4.04 MEDIA CENTER PAINT ELEVATIONS  
A4.05 SCIENCE LAB PAINT ELEVATIONS AND FLOOR PLANS  
A5.01 SIGNAGE LOCATION FIRST FLOOR PLAN  
A5.02 SIGNAGE LOCATION SECOND FLOOR PLAN  
A5.03 SIGNAGE ELEVATIONS

**FIRE PROTECTION**

FP0.01 FIRE PROTECTION LEGEND  
FP1.11 FIRE PROTECTION MEDIA CENTER SECOND FLOOR PLAN  
FP6.01 FIRE PROTECTION DETAILS

**PLUMBING**

P0.01 PLUMBING LEGEND  
P01.01 PLUMBING SCIENCE CLASSROOMS DEMOLITION PLANS  
P01.02 PLUMBING SCIENCE CLASSROOMS RENOVATION PLANS

**PLUMBING**

PL0.0 PLUMBING OVERALL SECOND FLOOR PLAN  
P1.01R1 PLUMBING SCIENCE CLASSROOMS RENOVATION PLANS  
P5.01 PLUMBING SCHEDULES  
P6.01 PLUMBING DETAILS

**MECHANICAL**

M0.01 MECHANICAL LEGEND  
M01.11 MECHANICAL MEDIA CENTER DEMOLITION DUCTWORK PLAN  
M01.12 MECHANICAL SCIENCE CLASSROOM DEMOLITION DUCTWORK PLAN

**MECHANICAL**

M1.11 MECHANICAL MEDIA CENTER DUCTWORK PLAN  
M1.12 MECHANICAL SCIENCE CLASSROOM DUCTWORK PLAN  
M1.13 MECHANICAL MEDIA CENTER ROOF PLAN  
M1.14 MECHANICAL SCIENCE CLASSROOMS ROOF PLAN  
M5.01 MECHANICAL SCHEDULES  
M6.01 MECHANICAL DETAILS

**ELECTRICAL**

E0.01R1 ELECTRICAL LEGEND  
E01.11 ELECTRICAL MEDIA CENTER LIGHTING DEMO PLAN  
E01.12 ELECTRICAL SCIENCE CLASSROOM 202 LIGHTING DEMO PLAN  
E02.21 ELECTRICAL SCIENCE CLASSROOMS 222 & 302 POWER DEMO PLAN  
E02.22 ELECTRICAL SCIENCE CLASSROOM 202 POWER DEMO PLAN  
E02.23 ELECTRICAL MEDIA CENTER POWER DEMO PLAN

**ELECTRICAL**

E1.10 ELECTRICAL MAIN AND REAR ENTRY LIGHTING PLANS  
E1.11 ELECTRICAL MEDIA CENTER LIGHTING PLAN  
E1.12 ELECTRICAL SCIENCE CLASSROOM 202 LIGHTING PLAN  
E2.20 ELECTRICAL FIRST FLOOR OVERALL POWER PLAN  
E2.21 ELECTRICAL MEDIA CENTER POWER PLAN  
E2.22 ELECTRICAL SCIENCE CLASSROOM 202 POWER PLAN  
E2.23 ELECTRICAL ROOF POWER AND FIRE ALARM PART PLANS  
E5.01 ELECTRICAL SCHEDULES AND RISER DIAGRAMS  
E6.01R1 ELECTRICAL LIGHTING CONTROLS DETAILS



100% DOCUMENTS



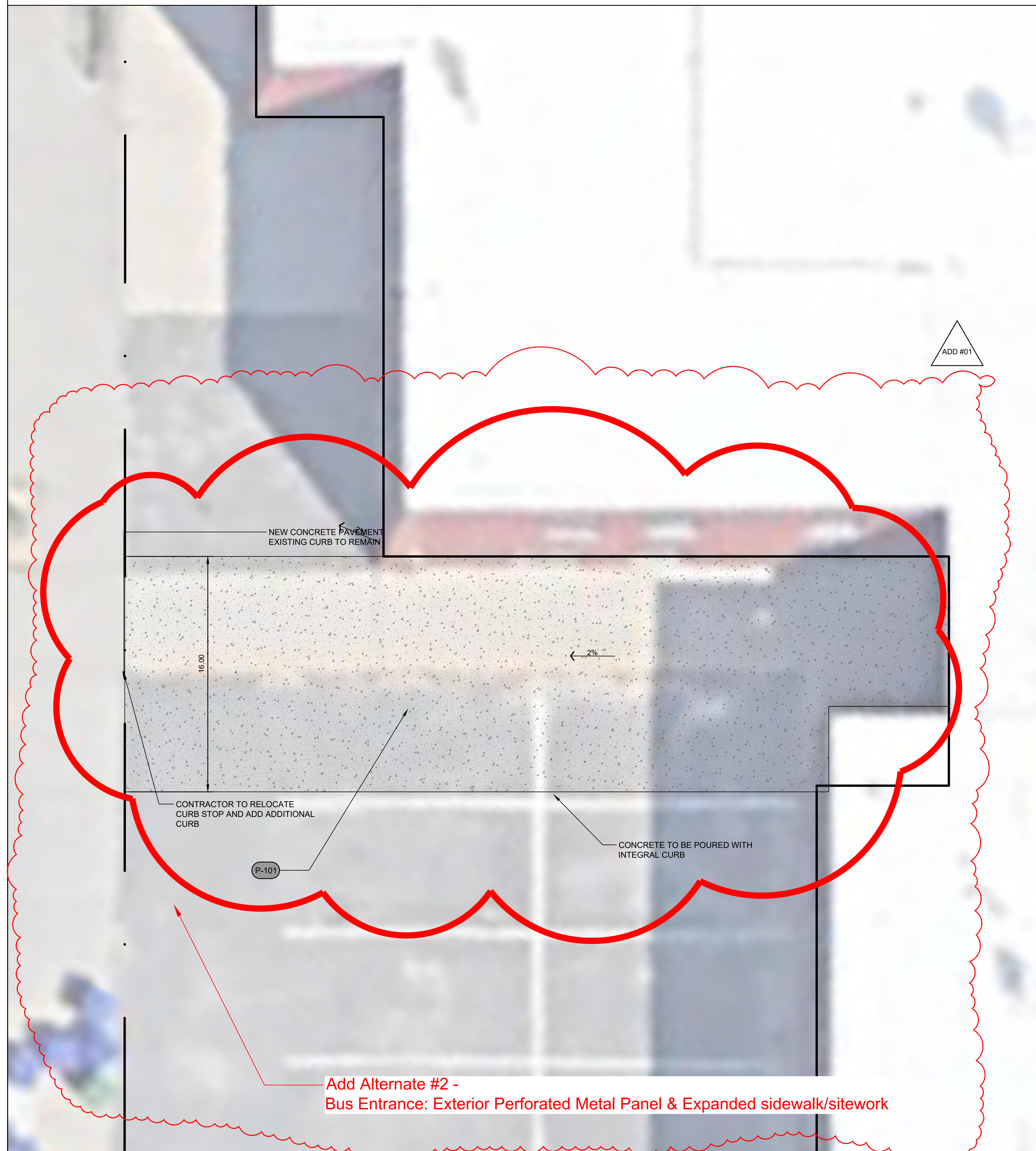
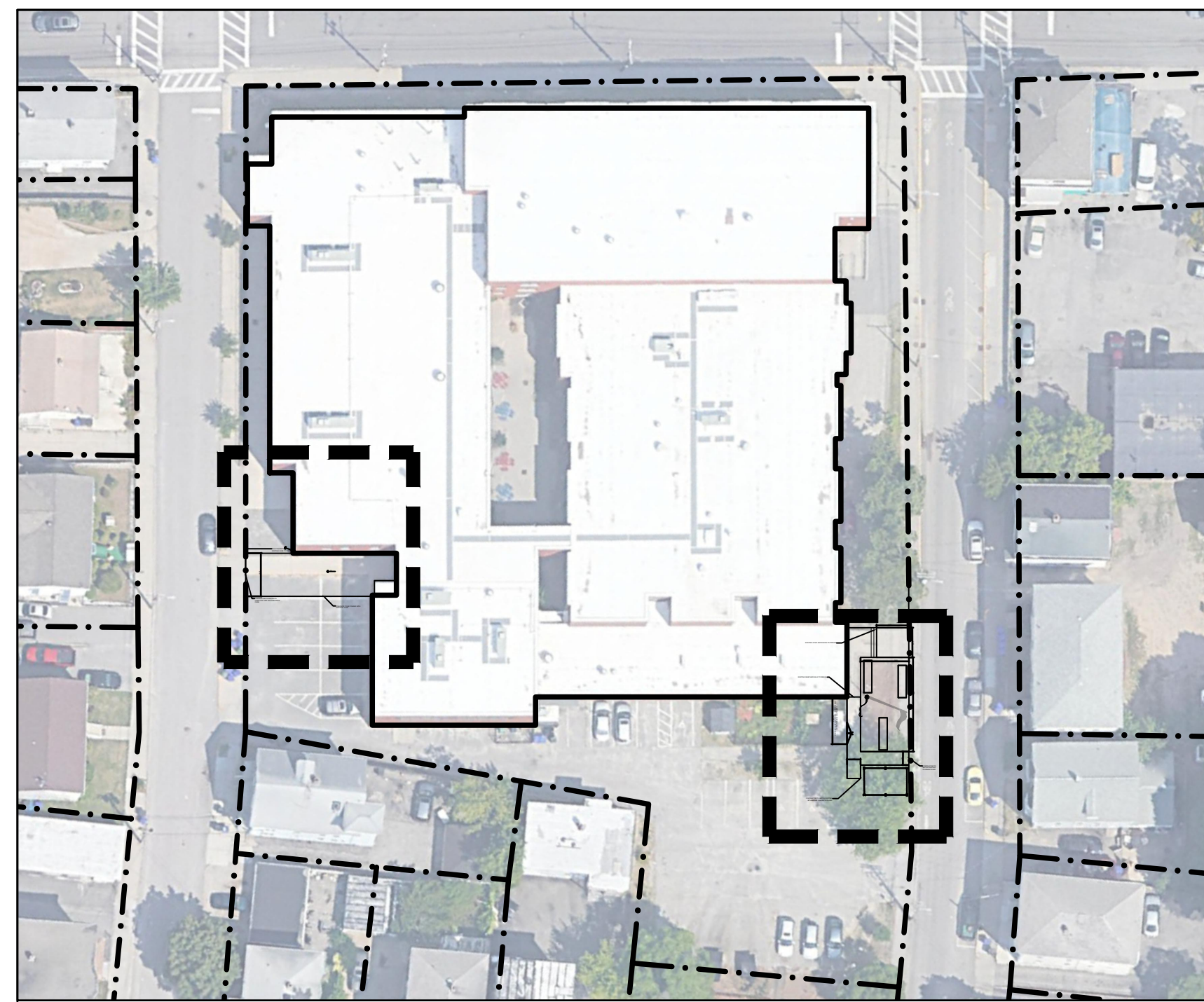

Add Alternate #2 -  
Bus Entrance: Exterior Perforated Metal Panel & Expanded sidewalk/sitework

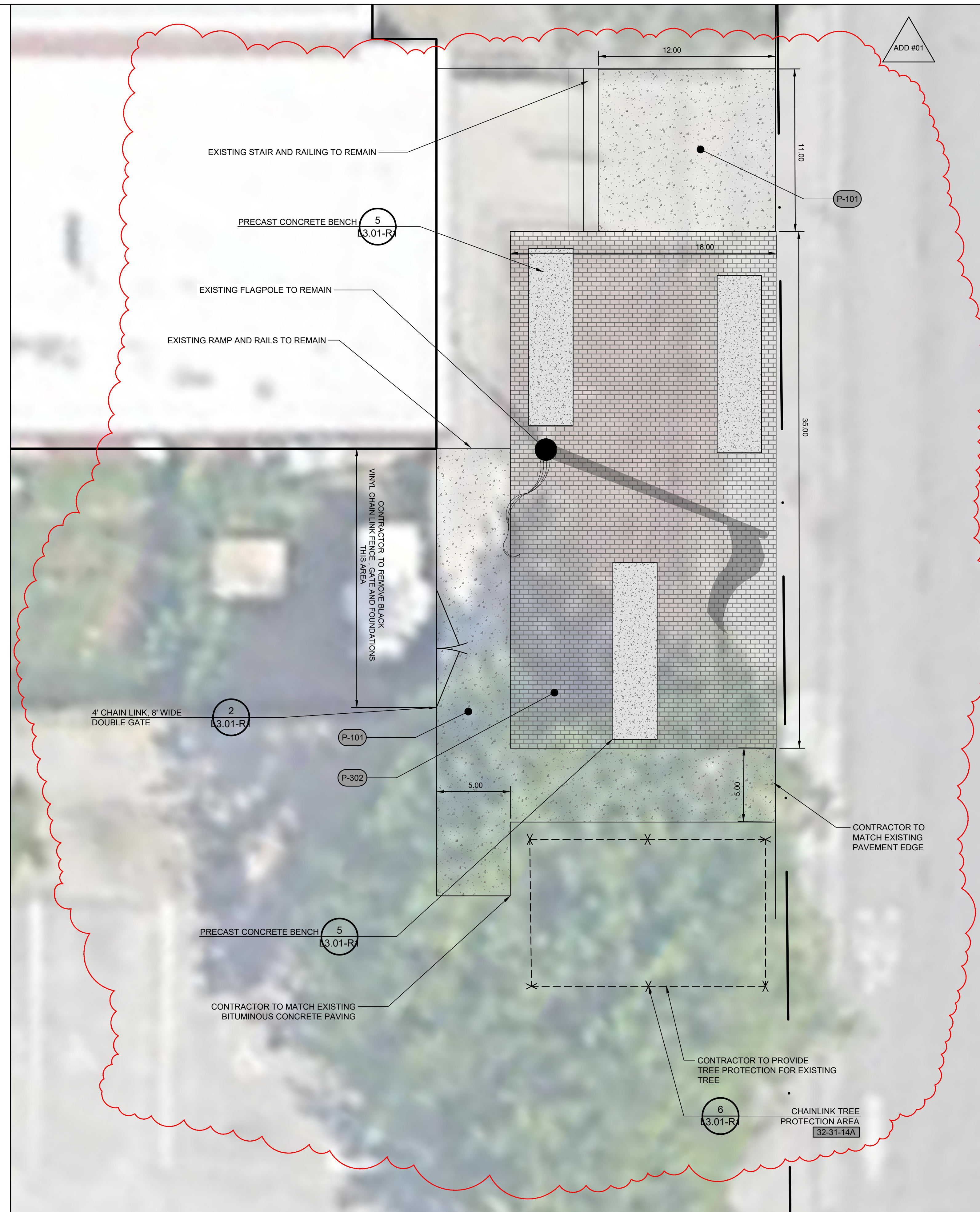

REFERENCE NOTES SCHEDULE

SYMBOL	FENCES AND GATES DESCRIPTION	QTY	DETAIL	Sub-base Depth
(32-31-14)	BLACK VINYL CHAIN LINK DOUBLE GATE	1	2/L3.01	32 31 14
(32-31-14A)	TREE PROTECTION	52 lf	6/L3.01	

SYMBOL	CONCRETE DESCRIPTION	QTY	DETAIL	SPEC. SECTION
(P-101)	CONCRETE PAVING	1,222 sf	4/L3.01	32 13 13

SYMBOL	UNIT PAVING DESCRIPTION	QTY	DETAIL	SPEC. SECTION
(P-302)	CONCRETE UNIT PAVERS	522 sf	3/L3.01	32 14 00

SYMBOL	PRE CAST CONCRETE DESCRIPTION	QTY	DETAIL	SPEC. SECTION
(PG-101)	PRE CAST CONCRETE BENCH	3	5/L3.01	03 48 14

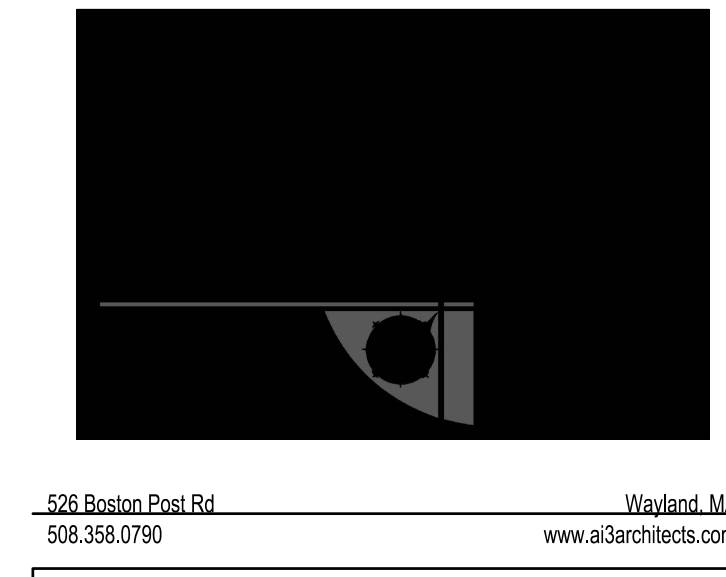

526 Boston Post Rd  
508.358.0790  
Weyland, MA  
www.a3architects.com

**TRAVERSE**  
landscape architects  
150 Chestnut Street, 4th Floor  
Providence, RI 02903  
401-383-4950  
www.traverseia.com

Copyright © 2022 A3 Architects, LLC

112 WASHINGTON ST  
CENTRAL FALLS, RI 02863

KEYNOTE LEGEND:

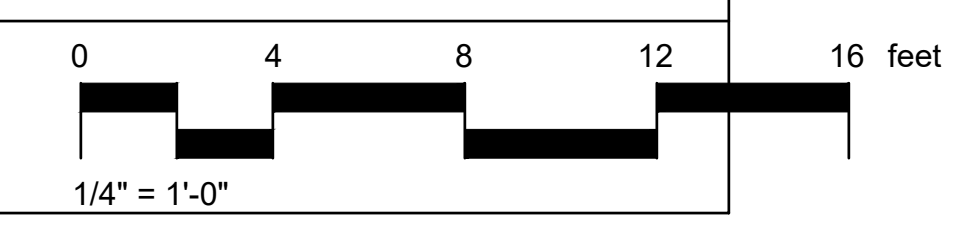
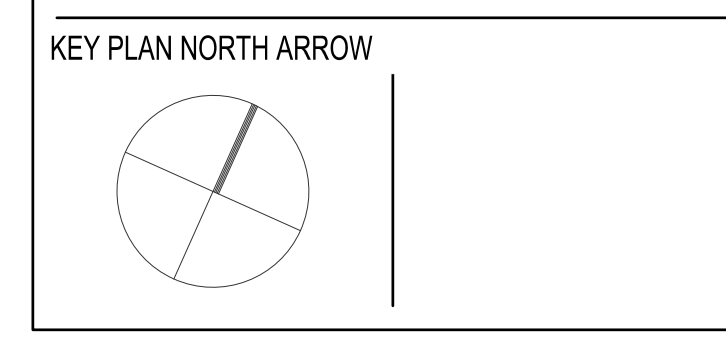

DRAWING NAME: ADDENDUM #1  
**HARDSCAPE PLAN**

DRAWN BY: TJF  
REVIEWED BY: AE

SCALE: 1/4" = 1'-0" DRAWING NUMBER:  
JOB NO.: K1033  
DATE: June 1, 2022 **L1.21-R1**



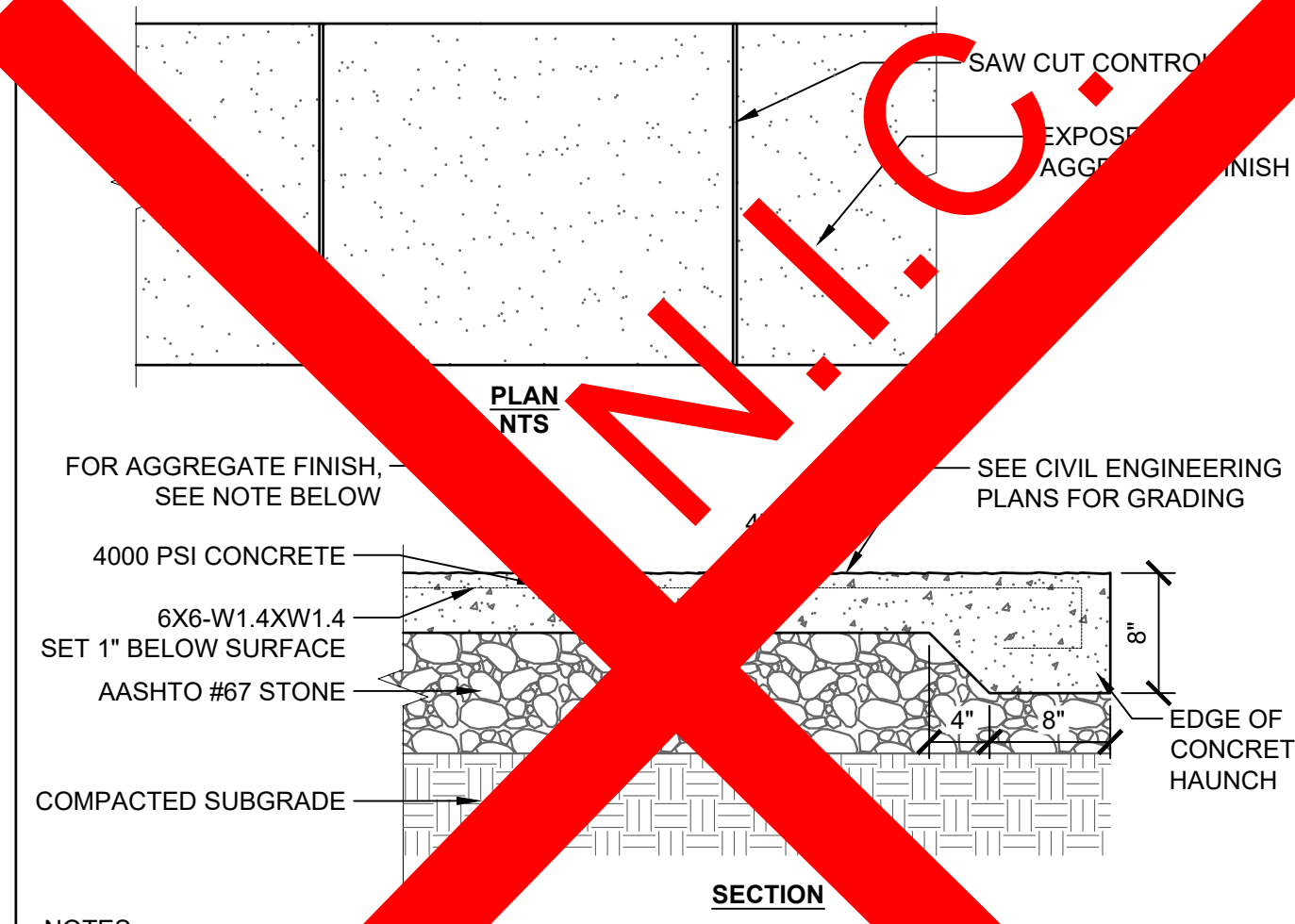
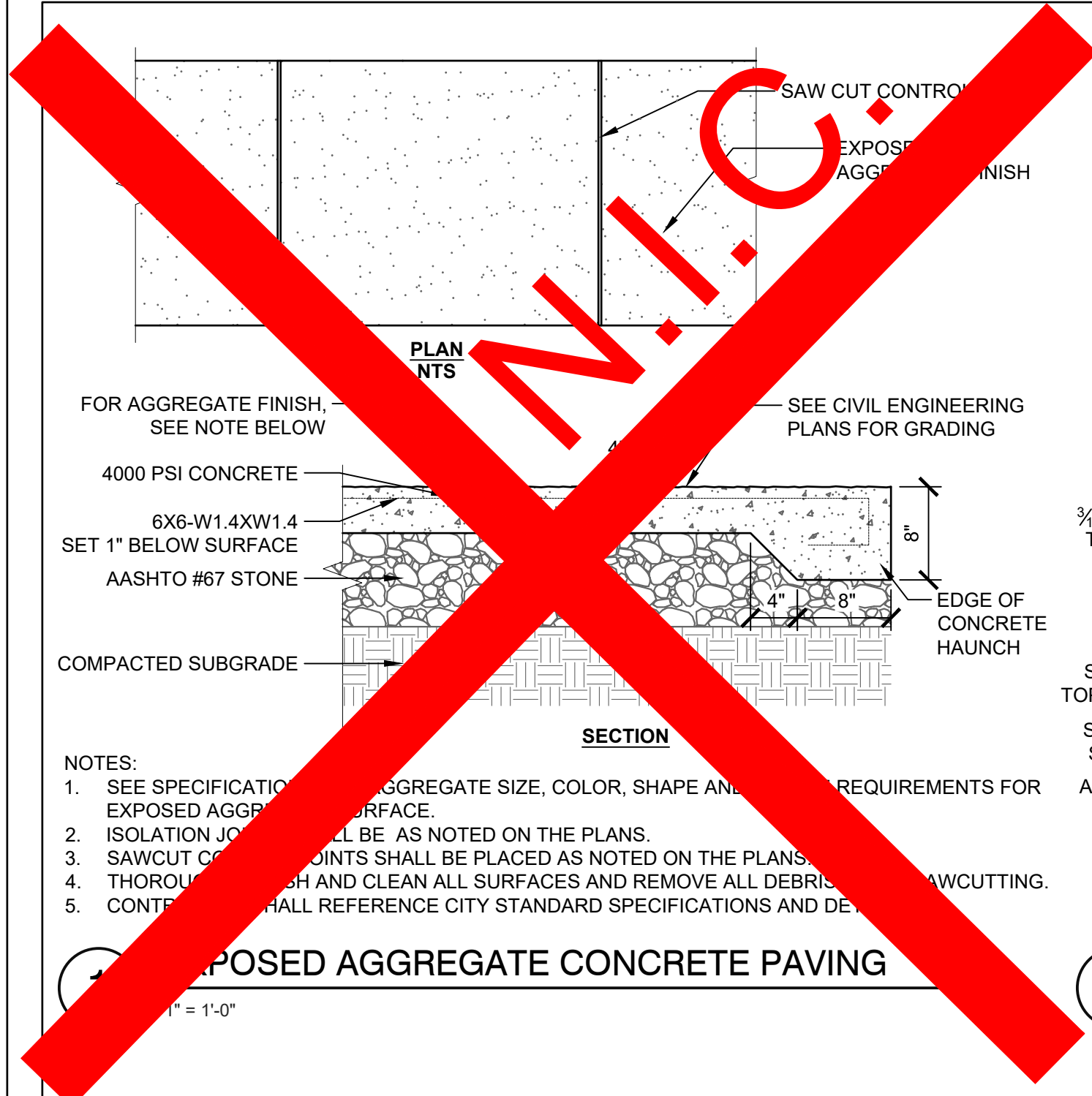

NOTES:  
 1. SEE SPECIFICATION FOR AGGREGATE SIZE, COLOR, SHAPE AND REQUIREMENTS FOR EXPOSED AGGREGATE FINISH.  
 2. ISOLATION JOINTS SHALL BE AS NOTED ON THE PLANS.  
 3. SAWCUT CONTROL JOINTS SHALL BE PLACED AS NOTED ON THE PLANS.  
 4. THOROUGHLY CLEAN AND CLEAN ALL SURFACES AND REMOVE ALL DEBRIS BEFORE SAWCUTTING.  
 5. CONTRACTOR SHALL REFERENCE CITY STANDARD SPECIFICATIONS AND DETAILS FOR SAWCUTTING.

1. PROPOSED AGGREGATE CONCRETE PAVING  
 1" = 1'-0"

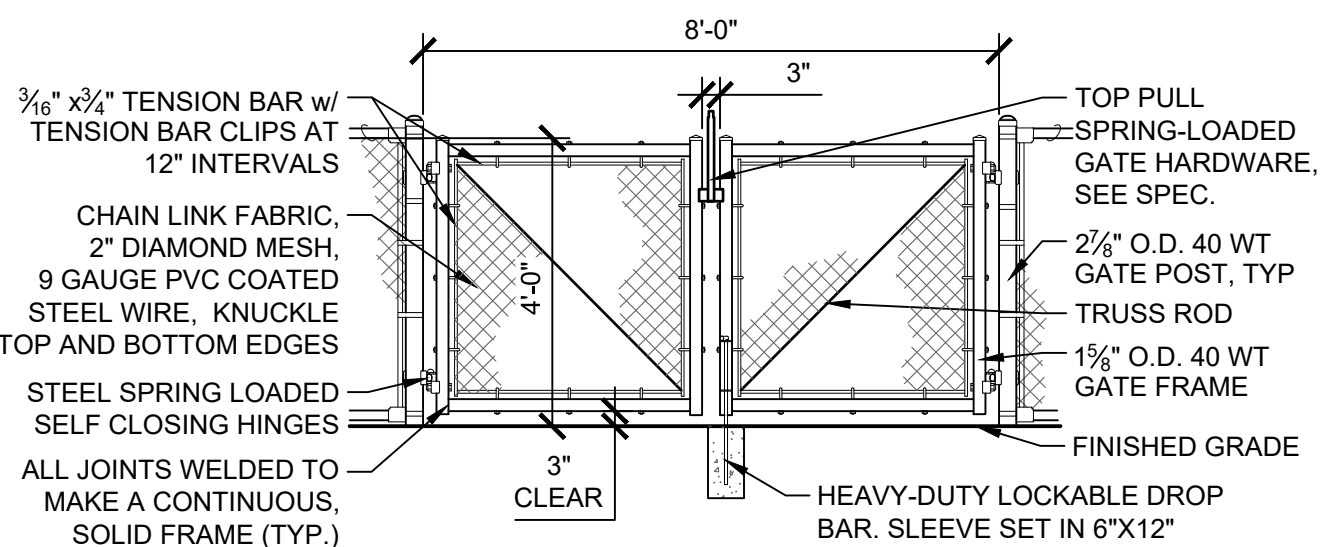

NOTE:  
 REFER TO SPECIFICATION 32 31 14 FOR MORE INFORMATION

2. 4' CHAIN LINK, 8' WIDE DOUBLE GATE  
 3/8" = 1'-0"

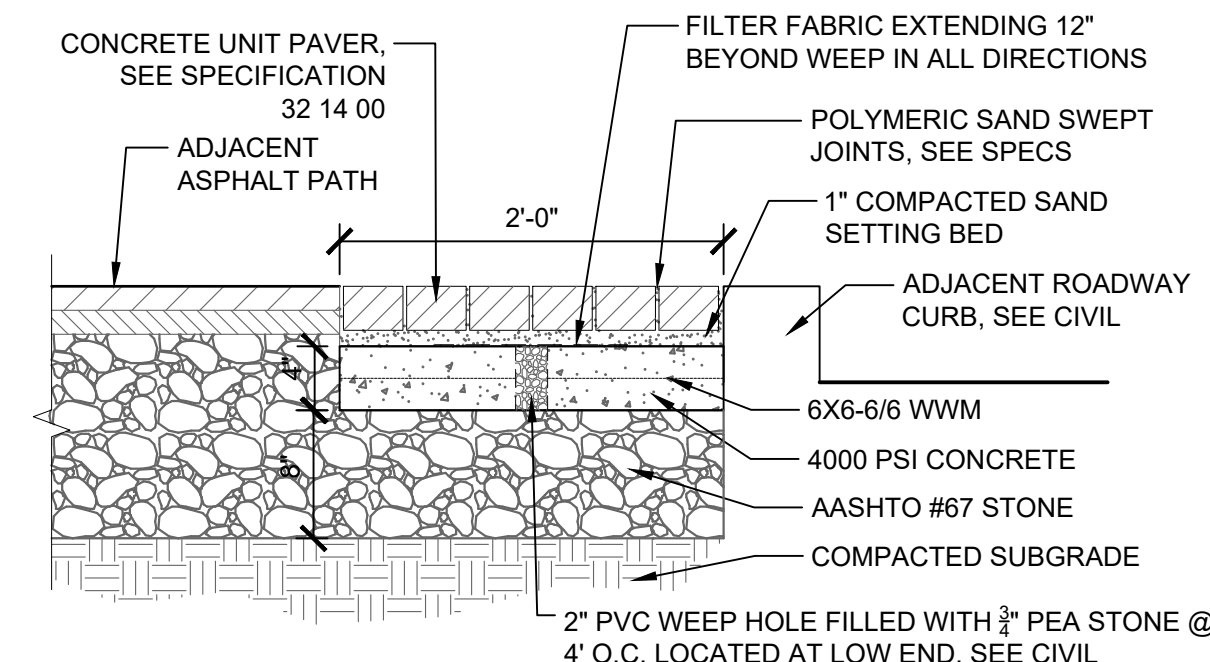

NOTES:  
 1. PAVER PATTERN SHALL BE RUNNING BOND PATTERN PERPENDICULAR TO CURB LINE

3. UNIT PAVERS  
 1" = 1'-0"

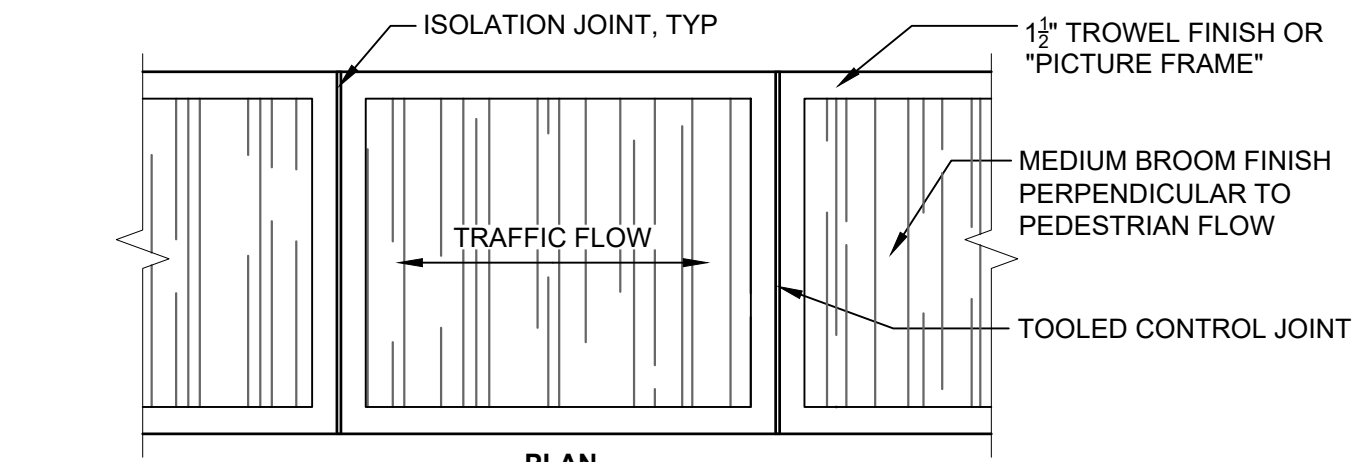

NOTES:  
 1. JOINTS SHALL BE TOOLED PER DETAILS AND SHALL BE PLACED AS FOLLOWS UNLESS OTHERWISE NOTED ON THE PLANS.  
 2. ISOLATION JOINTS SHALL BE INSTALLED AS NOTED ON THE PLANS.  
 3. CONTROL JOINTS SHALL BE PLACED AS NOTED ON THE PLANS.  
 4. BROOM FINISH SHALL BE PERPENDICULAR TO PEDESTRIAN TRAFFIC FLOW UNLESS OTHERWISE NOTED ON THE PLANS.  
 5. CONTRACTOR SHALL REFERENCE CITY OF CAMBRIDGE STANDARD SPECIFICATIONS AND DETAILS

4. CONCRETE PAVING  
 1" = 1'-0"

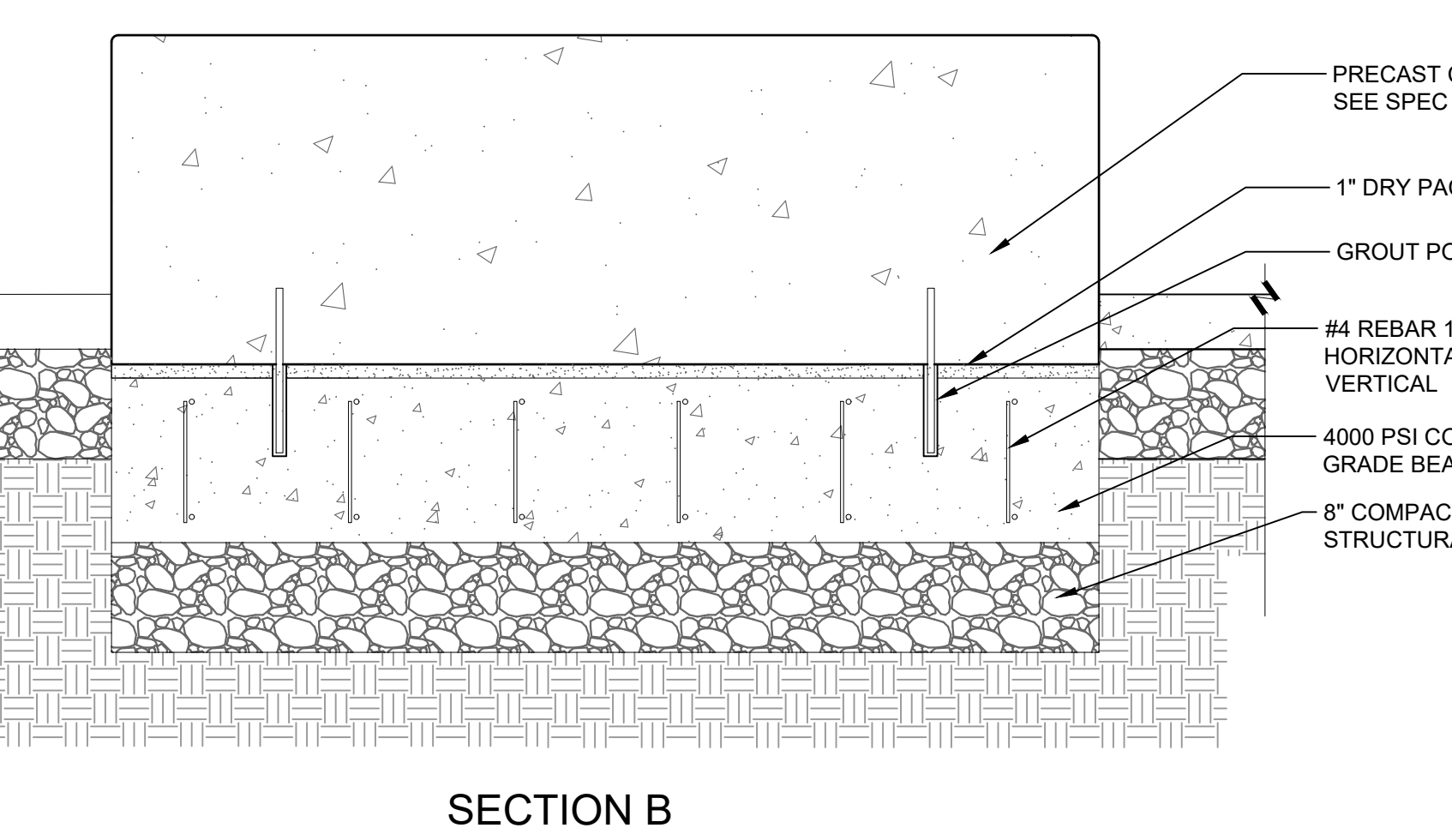
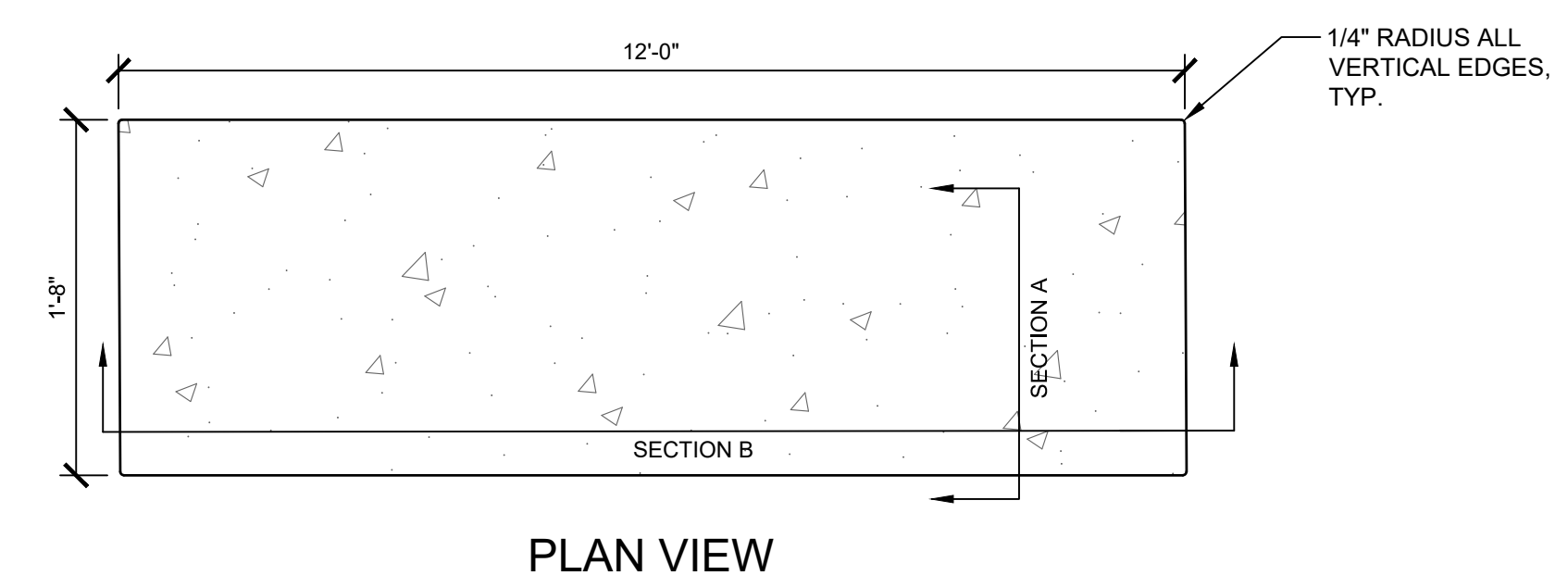

5. PRECAST CONCRETE BENCH  
 NTS

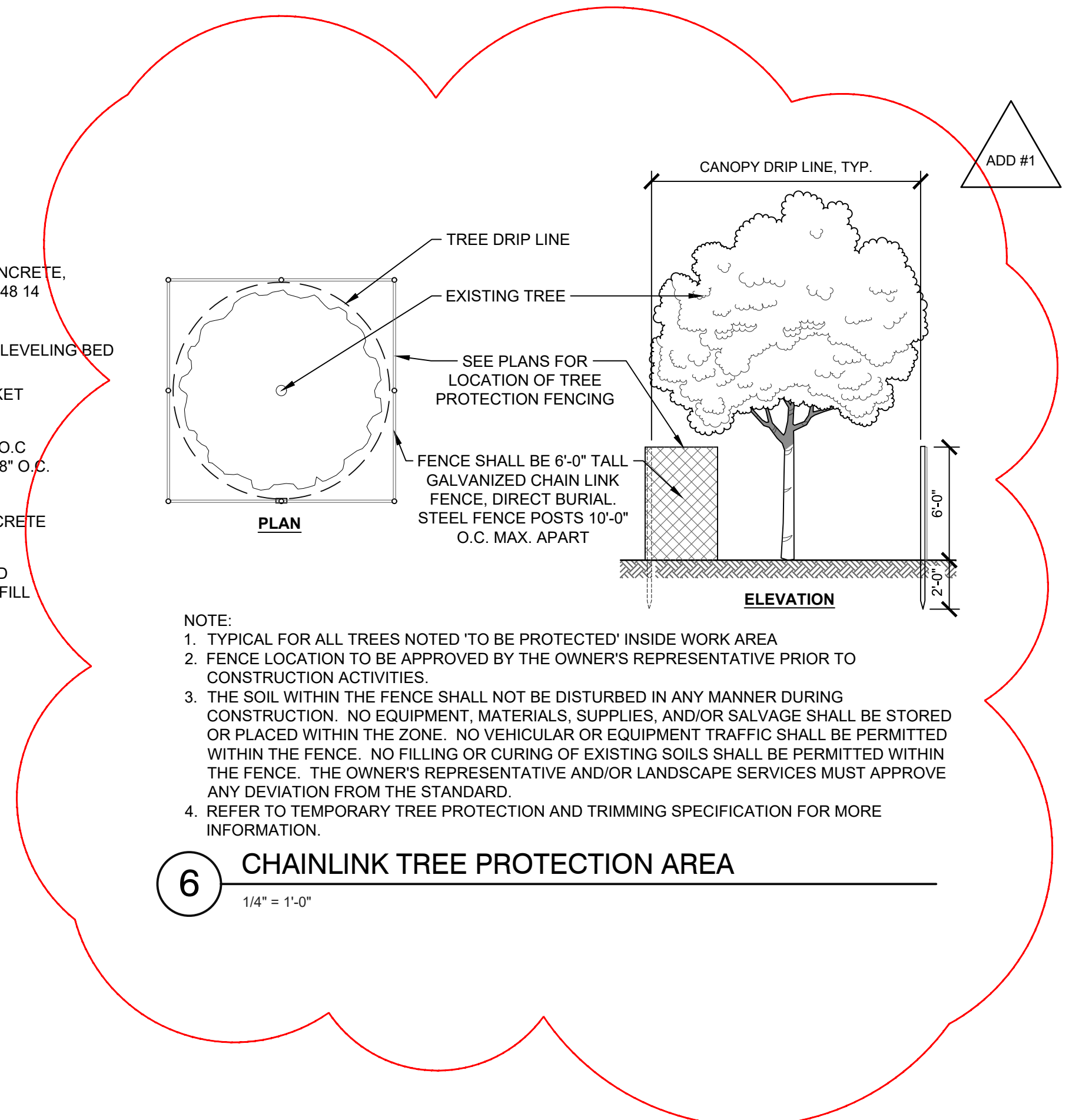

NOTE:  
 1. TYPICAL FOR ALL TREES NOTED 'TO BE PROTECTED' INSIDE WORK AREA  
 2. FENCE LOCATION TO BE APPROVED BY THE OWNER'S REPRESENTATIVE PRIOR TO CONSTRUCTION ACTIVITIES.  
 3. THE SOIL WITHIN THE FENCE SHALL NOT BE DISTURBED IN ANY MANNER DURING CONSTRUCTION. NO EQUIPMENT, MATERIALS, SUPPLIES, AND/OR SALVAGE SHALL BE STORED OR PLACED WITHIN THE ZONE. NO VEHICULAR OR EQUIPMENT TRAFFIC SHALL BE PERMITTED WITHIN THE FENCE. NO FILLING OR CURING OF EXISTING SOILS SHALL BE PERMITTED WITHIN THE FENCE. THE OWNER'S REPRESENTATIVE AND/OR LANDSCAPE SERVICES MUST APPROVE ANY DEVIATION FROM THE STANDARD.  
 4. REFER TO TEMPORARY TREE PROTECTION AND TRIMMING SPECIFICATION FOR MORE INFORMATION.

6. CHAINLINK TREE PROTECTION AREA  
 1/4" = 1'-0"

**DEMOLITION NOTES**

- ALL DEMOLITION SHALL BE COORDINATED WITH THE OWNER PRIOR TO START OF WORK.
- PAVEMENT DEMOLITION SHALL BE SAW CUT AND DISPOSED OF PROPERLY.
- UNDERGROUND UTILITIES WERE COMPILED FROM AVAILABLE RECORD PLANS OF UTILITY COMPANIES AND PUBLIC AGENCIES AND ARE APPROXIMATE AND ASSUMED. BEFORE COMMENCING SITE WORK IN ANY AREA, CONTACT "DIG SAFE" AT 1-888-DIG-SAFE AND ALL UTILITY COMPANIES NOT COVERED BY "DIG SAFE" TO ACCURATELY LOCATE UNDERGROUND UTILITIES. ANY DAMAGE TO EXISTING UTILITIES OR STRUCTURES AS SHOWN ON THE PLANS SHALL BE THE CONTRACTOR'S RESPONSIBILITY. COSTS OF SUCH DAMAGE SHALL BE THE CONTRACTOR'S RESPONSIBILITY. NO EXCAVATION SHALL BE DONE UNTIL UTILITY COMPANIES ARE PROPERLY NOTED.
- THE CONTRACTOR SHALL COORDINATE ALL DEMOLITION OF STRUCTURES, PAVEMENT AND CONCRETE MATERIALS, AND UTILITIES WITH APPROPRIATE PROPOSED SITE GENERAL AND UTILITY DRAWINGS.
- THE CONTRACTOR SHALL REMOVE ALL UNSUITABLE SOILS TO THE LIMITS SATISFACTORY TO THE ENGINEER.

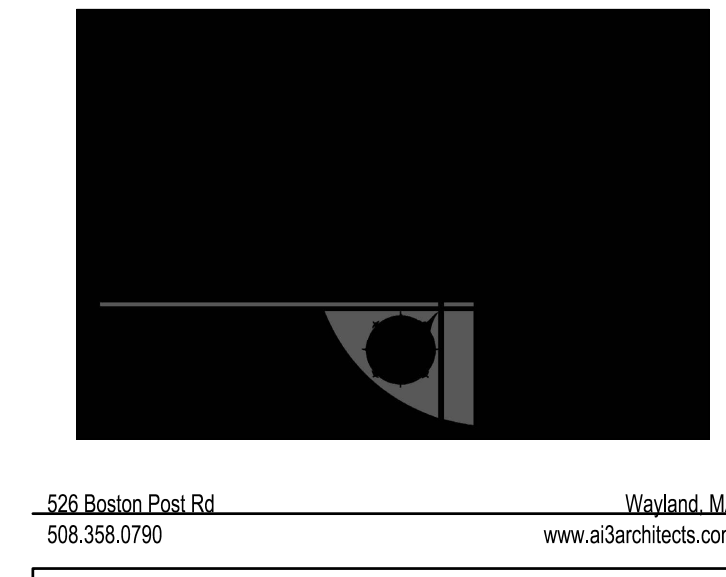

526 Boston Post Rd  
 508.358.0790  
 Weyland, MA  
 www.traverseia.com

**TRAVERSE**  
 landscape architects  
 150 Chestnut Street, 4th Floor  
 Providence, RI 02903  
 401-383-4950  
 www.traverseia.com



112 WASHINGTON ST  
 CENTRAL FALLS, RI 02863

KEYNOTE LEGEND:

KEY PLAN NORTH ARROW

DRAWING NAME: ADDENDUM #1  
**HARDSCAPE DETAILS**

DRAWN BY: TJF  
 REVIEWED BY: AE

SCALE: AS SHOWN | DRAWING NUMBER:  
 JOB NO.: K1033  
 DATE: June 1, 2022 | **L3.01-R1**





949 DEXTER STREET  
CENTRAL FALLS, RI 02863

Copyright © 2017, AI3 Architects, LLC

KEYNOTE LEGEND:

SCHEDULED DEMOLITION NOTES	
#	Note Text
1	REMOVE EXISTING INTERIOR FRAME AND GLAZING AS REQUIRED FOR NEW CONSTRUCTION.
2	REMOVE EXISTING DRYWALL OR PLASTER PARTITION IN ITS ENTIRETY.
3	REMOVE ALL EXISTING MARKERBOARDS, TAGBOARDS, CHALKBOARDS, PEGBOARDS, PROJECTION SCREENS AND ASSOCIATED FASTENERS. PATCH WALL SURFACES AS REQUIRED TO MATCH EXISTING ADJACENT SURFACES TO REMAIN AND PREPARE FOR NEW WALL FINISH AS SCHEDULED.
4	REMOVE ALL EXISTING UNIT VENTS. SEE MECHANICAL DRAWINGS FOR ADDITIONAL INFORMATION.
5	REMOVE EXISTING INTERIOR DOOR, ALL ASSOCIATED WOOD BLOCKING, AND INTERIOR WOOD TRIM AS REQUIRED FOR NEW CONSTRUCTION. INFILL WITH NEW PARTITION TO BE FLUSH AND MATCH EXISTING WALL.
6	REMOVE EXISTING CASEWORK, BUILT-IN SHELVING, LOOSE SHELVING, WARDROBES, BASE AND UPPER CABINETS, AND COUNTERTOPS.
7	REMOVE EXISTING EXTERIOR SOFFIT FINISH MATERIAL, INSULATION, AND SUPPORTS AS NEEDED IN ORDER TO CONSTRUCT NEW SOFFIT AS SHOWN IN DRAWINGS. COORDINATE WITH ARCHITECTURAL AND ELECTRICAL DRAWINGS.
8	REMOVE ALL EXISTING CEILING MATERIALS. REFER TO PLAN FOR SCOPE OF WORK. REMOVE CEILING MOUNTED DEVICES AND LIGHT FIXTURES. REFER TO THE TECHNOLOGY, ELECTRICAL, MECHANICAL, PLUMBING, AND FIRE PROTECTION DRAWINGS FOR ADDITIONAL INFORMATION. REFER TO SPECIFICATIONS.
9	REMOVE EXISTING RESILIENT BASE, MASTIC AND FLOORING (VINYL TILE AND/OR CARPET TILE). REFER TO SPECIFICATIONS FOR INFORMATION PERTAINING TO FINISH FLOORING PER INTERIOR FINISH SCHEDULE.
10	REMOVE ALL EXISTING VENT HOODS AND DUCTING BACK TO BRANCH DUCT. REFER TO HVAC DRAWINGS.
11	REMOVE EXISTING DOOR HARDWARE. PATCH, REPAIR AND PREPARE DOOR FOR NEW HARDWARE INSTALLATION.
12	REMOVE EXISTING DOOR PANELS. PATCH, REPAIR AND PREPARE DOOR FRAME FOR NEW DOOR PANELS.
13	REMOVE EXISTING PLUMBING FIXTURE AND LINES BACK TO A POINT WHICH WOULD NOT INTERFERE WITH NEW WORK. SEE PLUMBING DRAWINGS FOR ADDITIONAL INFORMATION. PATCH FLOORS/WALLS AS REQUIRED TO MATCH EXISTING CONSTRUCTION TO REMAIN.
14	REMOVE EXISTING STAIR FINISH, TREAD, AND MASTIC. PREPARE TREADS, RISERS, AND LANDINGS FOR NEW RUBBER FINISH.
15	REMOVE EXISTING GUARDRAIL AND RAILING. PATCH AND REPAIR CONCRETE AS NEEDED TO PREPARE FOR NEW GUARDRAIL.
16	CLEAN AND PREPARE EXISTING GUARDRAIL, RAILING AND STAIR STRINGERS FOR NEW PAINT.
19	REMOVE EXISTING BUILDING NAME LETTERING ON BRICK. REPAIR AND SEAL EXTERIOR FACADE AS NEEDED.
20	REMOVE ALL EXISTING CEILING TILES. GRID TO REMAIN EXCEPT IN SMALL SECTIONS THAT REQUIRE REMOVAL IN ORDER TO ACCESS PLUMBING AND ELECTRICAL ABOVE. ALL CEILING FIXTURES AND DEVICES TO REMAIN.
21	REMOVE AND CAP ALL EXISTING ELECTRICAL TO A POINT WHICH WOULD NOT INTERFERE WITH NEW WORK. SEE ELECTRICAL DRAWINGS FOR MORE INFORMATION. PATCH FLOORS/WALLS AS REQUIRED TO MATCH EXISTING CONSTRUCTION TO REMAIN.
22	REMOVE FENCE, GATES, AND FOOTINGS FOR EXTENTS SHOWN. PREPARE FOR NEW CONSTRUCTION. COORDINATE WITH LANDSCAPE DRAWINGS.
23	REMOVE EXISTING EXTERIOR FRAME AND GLAZING AS REQUIRED FOR NEW CONSTRUCTION.
24	CONTRACTOR SHALL COORDINATE WITH CANOPY INSTALLER FOR THE SCOPE OF BRICK REMOVAL REQUIRED TO ACCESS THE EXISTING STRUCTURE AS NEEDED.
25	ELECTRICAL CONTRACTOR TO REMOVE EXISTING CAMERAS, ACCESSORIES, MOUNTS, CONDUIT, AND SURFACE MOUNT BOXES AND STORE ALL COMPONENTS IN A SAFE AND DRY LOCATION UNTIL WALL RENOVATION IS COMPLETE. SALVAGE EXISTING 3RD DEGREE CAMERA TO BE REINSTALLED, AND DISPOSE OF EXISTING DOME CAMERA. PROTECT CABLING BY PULLING CABLING BACK INTO BUILDING AFTER COMPONENT REMOVAL. ANY POWER CABLES TO THE CAMERAS SHALL BE DISCONNECTED INSIDE THE BUILDING BEFORE CAMERAS ARE REMOVED, AND RECONNECTED WHEN CAMERAS ARE REINSTALLED. AFTER CAMERA REINSTALLATION, ENSURE BY COORDINATING WITH OWNER THAT CAMERAS ARE FULLY OPERATIONAL AND ARE ALIGNED WITH THE CORRECT VIEW. ADJUST CAMERA VIEWS AS REQUIRED.
26	REMOVE EXISTING SPRINKLERS AS NOTED ON FIRE PROTECTION DRAWINGS. PATCH, REPAIR AND PREPARE SOFFIT AS NEEDED FOR NEW PAINT.
27	SALVAGE AND RELOCATE ALL EXISTING LOW VOLTAGE ITEMS WITHIN CEILING. G.C. TO COORDINATE NEW LOCATIONS IN FIELD WITH ARCHITECT.

**DEMOLITION NOTE:**

CONTRACTOR SHALL REMOVE ALL EXISTING WALL HUNG TUBE TV'S AND BRACKETS IN THEIR ENTIRETY. CONTRACTOR SHALL ASSUME ONE TV AND BRACKET PER EVERY CLASSROOM AND TWO TV'S AND BRACKETS IN THE LIBRARY MEDIA CENTER. CONTRACTOR SHALL CONTACT RIRRC (RHODE ISLAND RESOURCE RECOVERY CORPORATION) FOR DISPOSAL OF TV'S AND BRACKETS AS ELECTRONIC WASTE VIA THEIR RESOURCE RECOVERY PROGRAM AND PAY ANY AND ALL APPLICABLE FEES ASSOCIATED WITH S&D DISPOSAL. CONTRACTOR SHALL PATCH AND PAINT EXISTING CMU OR DRYWALL TO MATCH SURROUNDING AREA.



**GENERAL DEMOLITION NOTES:**

- ITEMS TO BE DEMOLISHED INCLUDE BUT ARE NOT LIMITED TO REMOVAL OF INDICATED INTERIOR/EXTERIOR WALLS AND PARTITIONS, WALL MOUNTED CABINETS, FIRE EXTINGUISHERS, MECHANICAL EQUIPMENT, CASE WORK, TACK BOARD AND CHALK BOARDS UNLESS INDICATED AS EXISTING CONSTRUCTION TO REMAIN OR BE RELOCATED ON DRAWINGS AND/OR SCHEDULES.
- PRIOR TO THE REMOVAL OF STRUCTURAL WALLS, BEAMS, LINTELS AND OTHER ITEMS, IDENTIFY SAME AND PROPERLY SHORE AND BRACE AS REQUIRED KEEPING THE STRUCTURAL INTEGRITY OF THE BUILDING. SEE SPECIFICATIONS. AREAS AND METHODS OF MAKING NEW PENETRATIONS AND MODIFICATIONS AT EXISTING STRUCTURE SHALL BE APPROVED BY THE STRUCTURAL ENGINEER PRIOR TO PERFORMING THE WORK.
- GENERAL CONTRACTOR SHALL PROVIDE TEMPORARY WEATHER AND THERMAL PROTECTION TO EXPOSED CAVITIES, INTERIOR SPACES AND ALL OTHER AREAS NORMALLY SHELTERED FROM WEATHER DURING CONSTRUCTION.
- UNLESS OTHERWISE NOTED, REMOVE WOOD TRIM, MAP RAILS, ADJUSTABLE SHELVING, BASEBOARDS AND OTHER OBSTRUCTIONS, WHICH WOULD INTERFERE WITH NEW WORK. PATCH WALLS TO MATCH EXISTING.
- UNLESS OTHERWISE NOTED, REMOVE ALL EXISTING CEILING MATERIALS AS REQUIRED FOR INSTALLATION OF NEW CEILINGS. MECHANICAL, ELECTRICAL, FIRE PROTECTION AND/OR PLUMBING WORK. GC TO DETERMINE EXTENT OF CEILING DEMOLITION. ITEMS TO BE DEMOLISHED MAY INCLUDE BUT ARE NOT LIMITED TO LATH, FURRING, PLASTER, ACOUSTICAL TILE AND ASSOCIATED MATERIALS AND ASSOCIATED SUSPENSION SYSTEM.
- PROVIDE ALL TRENCHING AT EXISTING SLABS FOR ELECTRICAL, PLUMBING, MECHANICAL AND OTHER UTILITIES AS REQUIRED FOR DEMOLITION OF EXISTING UTILITIES AND INSTALLATION OF NEW WORK.
- AT WALLS SCHEDULED TO BE REMOVED BY GC, GC SHALL REMOVE ALL ELECTRICAL DEVICES, FOR DISCONNECTING AND CAPPING OF LINES AND DEMOLITION OF OTHER ELECTRICAL DEVICES, PLEASE SEE ELECTRICAL DRAWINGS.
- SEE PLUMBING DRAWINGS FOR REMOVAL OF PLUMBING FIXTURES. PATCH EXISTING WALLS TO REMAIN TO MATCH EXISTING AND AS REQUIRED FOR APPLICATION OF NEW FINISH MATERIALS. SEE FINISH SCHEDULE.
- ALL EXISTING STRUCTURAL COLUMNS TO REMAIN UNLESS OTHERWISE NOTED.
- GENERAL CONTRACTOR SHALL COORDINATE THE EXTENT OF DEMOLITION WITH PROPOSED WORK WITH OWNER.
- SELECTIVE DEMOLITION: ALL ITEMS DESIGNATED FOR DEMOLITION ARE SUBJECT TO SELECTIVE DEMOLITION. REFER TO CONSTRUCTION DRAWINGS FOR THE EXTENT OF DEMOLITION AND WHERE EXISTING ITEMS TO REMAIN ARE SUBJECT TO NEW CONSTRUCTION AND/OR REFINISHING.
- REFER TO MECHANICAL AND ELECTRICAL DRAWINGS FOR ADDITIONAL DEMOLITION REQUIREMENTS.
- COORDINATE WITH THE OWNER ANY ITEMS TO BE REMOVED AND RETURNED TO THE OWNER.
- REMOVE AND PROPERLY DISPOSE OF ALL LOOSE ITEMS LEFT BEHIND, NOT IDENTIFIED TO BE TURNED OVER TO THE OWNER. (I.E. FURNITURE, BOOKS, COMPUTERS, TV'S).
- MAINTAIN EXISTING REQUIRED EXIT WAYS AND ESTABLISH TEMPORARY EXIT WAY SIGNAGE WHERE NECESSARY TO DIRECT OCCUPANTS. PROVIDE TEMPORARY FIRE RATED ENCLOSURES WHEN WORK REQUIRING OPENING AND FIRE RATED PARTITIONS IS IN PROGRESS.
- EXISTING PLANS ARE PROVIDED FOR DIAGRAMMATIC PURPOSES ONLY. VERIFY EXISTING CONDITIONS AND REPORT DISCREPANCIES TO ARCHITECT PRIOR TO COMMENCING CONTRACT WORK. ACCOMPLISH ALL WORK NECESSARY TO PERMIT THE COMPLETION OF CONTRACT WORK WHETHER OR NOT SUCH WORK IS DIRECTLY REFERENCED IN CONTRACT DOCUMENTS.
- CORE HOLES AS REQUIRED THROUGH EXISTING ROOF AND FLOOR DECKS FOR NEW PIPES. SEE PLUMBING DRAWINGS FOR PIPE SIZES AND LOCATION.
- PROVIDE NEW OPENINGS THROUGH THE EXISTING ROOF AND FLOOR DECKS TO RECEIVE NEW EQUIPMENT. SEE MECHANICAL DRAWINGS.
- REFER TO DOOR SCHEDULE FOR ADDITIONAL, IF ANY DEMOLITION WORK ON DOORS AND/OR DOOR FRAMES THAT ARE NOT INDICATED ON PLANS.
- WHERE EXISTING CONSTRUCTION IS INDICATED TO BE REPLACED IT IS THE INTENT TO REMOVE THE EXISTING CONSTRUCTION IN ITS ENTIRETY AS INDICATED ON THE DRAWINGS. REFER TO CONSTRUCTION DOCUMENTS FOR MORE INFORMATION.
- RESTORE EXISTING CONSTRUCTION AND FINISHES BEYOND CONTRACT LIMITS WHERE DISTURBED BY CONTRACT WORK.
- DEPICTION OF EXISTING SHELVES, SCREENS, ETC. IS ONLY A REPRESENTATION AND MAY NOT REFLECT THE ENTIRE SCOPE OF EXISTING ITEMS. CONTRACTOR SHALL VERIFY AND CONFIRM EXISTING ITEMS WITH THE ARCHITECT PRIOR TO DEMOLITION. ANY INFORMATION NOT SHOWN SHALL NOT BE THE BASIS OF A CLAIM BY THE CONTRACTOR.
- WHERE EXISTING CONSTRUCTION IS INDICATED TO REMAIN, IT IS THE INTENT TO REFINISH THE EXISTING CONSTRUCTION IN ITS ENTIRETY TO A LEVEL WHICH MATCHES NEW CONSTRUCTION WHETHER OR NOT SUCH WORK IS DIRECTLY REFERENCED IN CONTRACT DOCUMENTS. REFER TO CONSTRUCTION DOCUMENTS FOR MORE INFORMATION.

**DEMOLITION NOTES FOR HAZARDOUS MATERIALS:**

GENERAL CONTRACTOR AND ALL SUBCONTRACTORS SHALL VERIFY IN EACH WORK AREA PRIOR TO COMMENCING WITH THEIR SCOPE OF WORK THAT THE ASBESTOS AND LEAD PAINT ITEMS THAT THEY ARE TO DISTURB DURING THEIR WORK HAVE BEEN PROPERLY ABATED AND/OR THEY HAVE COMPLIED WITH APPROPRIATE SECTIONS OF DESIGN SPECIFICATION FOR HANDLING OF SUCH MATERIALS. SHOULD THE GENERAL CONTRACTOR AND/OR SUBCONTRACTORS ENCOUNTER SUSPECT HAZARDOUS MATERIALS NOT IDENTIFIED THEY SHOULD BRING IT TO THE ATTENTION OF THE OWNER'S AGENT IMMEDIATELY. SECTIONS 12300 AND 01735 OF THE TECHNICAL SPECIFICATIONS DETAIL ALL ASBESTOS AND LEAD IDENTIFIED ON THE SITE AND SHOULD BE REFERRED TO PRIOR TO STARTING WORK.

ADD-1    ADDENDUM #1    06.02.2022

100% DOCUMENTS

KEY PLAN NORTH ARROW

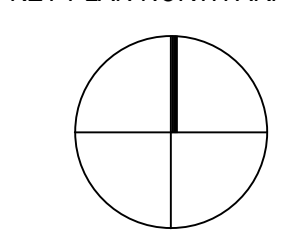

DRAWING NAME:    ADDENDUM #1

**DEMO SHEET NOTES**

DRAWN BY:    NA / BFC

REVIEWED BY:    KRK

SCALE:    AS INDICATED    DRAWING NUMBER:

JOB NO.:    2202.00

DATE:    MAY 20, 2022

**DA0.01R1**

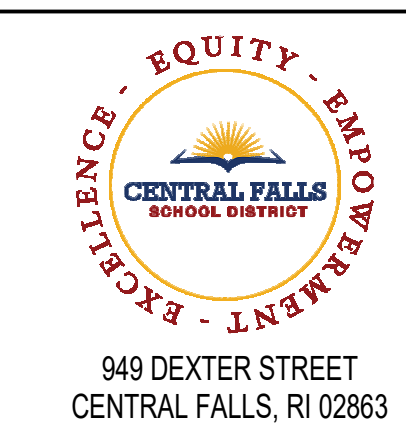

940 DEXTER STREET  
CENTRAL FALLS, RI 02863

KEYNOTE LEGEND:

**DEMOLITION NOTE:**

CONTRACTOR SHALL REMOVE ALL EXISTING WALL HUNG TUBE TVS AND BRACKETS IN THEIR ENTIRETY. CONTRACTOR SHALL ASSUME ONE TV AND BRACKET PER EVERY CLASSROOM AND TWO TVS AND BRACKETS IN THE LIBRARY MEDIA CENTER. CONTRACTOR SHALL CONTACT RIRRC (RHODE ISLAND RESOURCE RECOVERY CORPORATION) FOR DISPOSAL OF TVS AND BRACKETS AS ELECTRONIC WASTE VIA THEIR RESOURCE RECOVERY PROGRAM AND PAY ANY AND ALL APPLICABLE FEES ASSOCIATED WITH SAID DISPOSAL. CONTRACTOR SHALL PATCH AND PAINT EXISTING CMU OR DRYWALL TO MATCH SURROUNDING AREA.

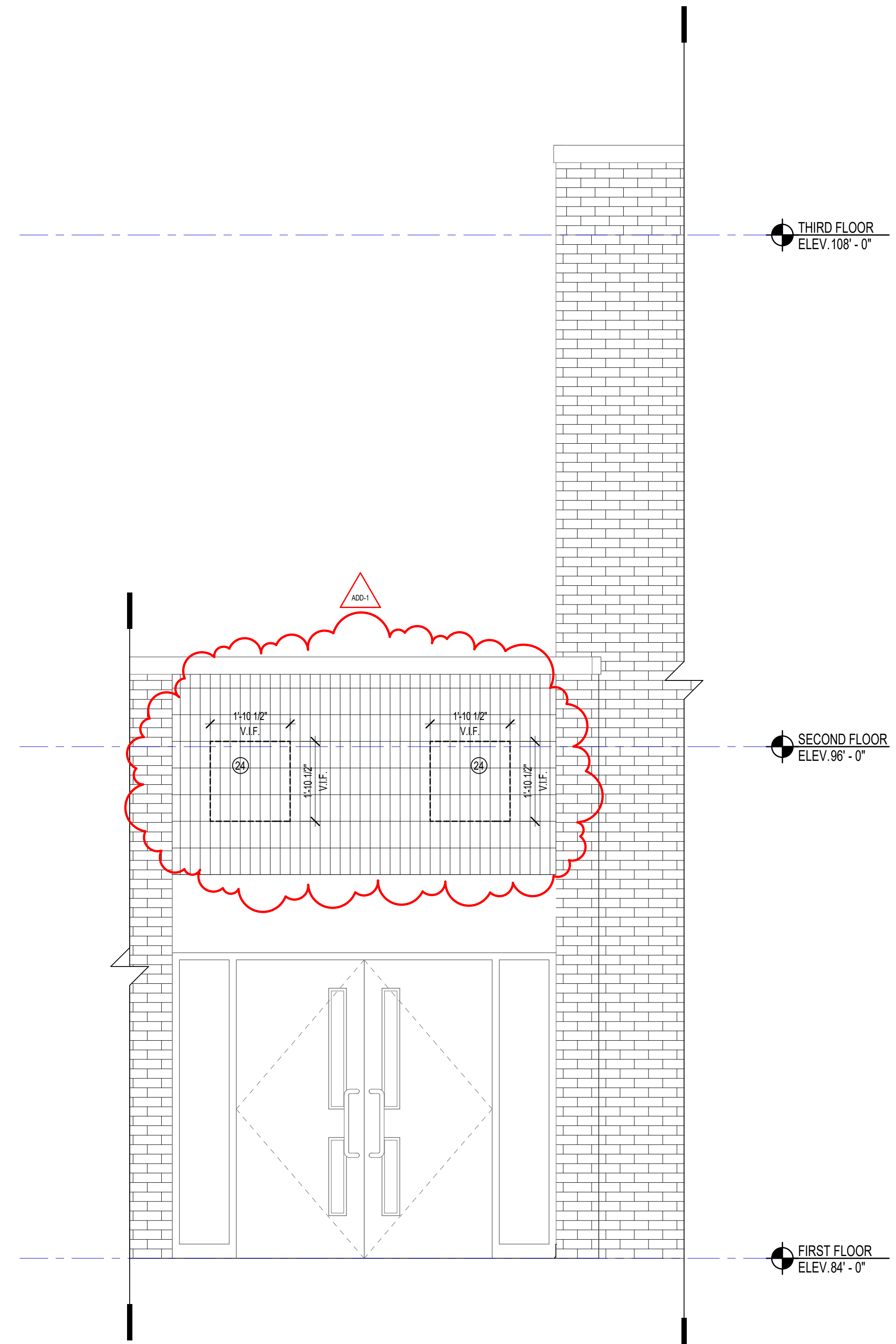
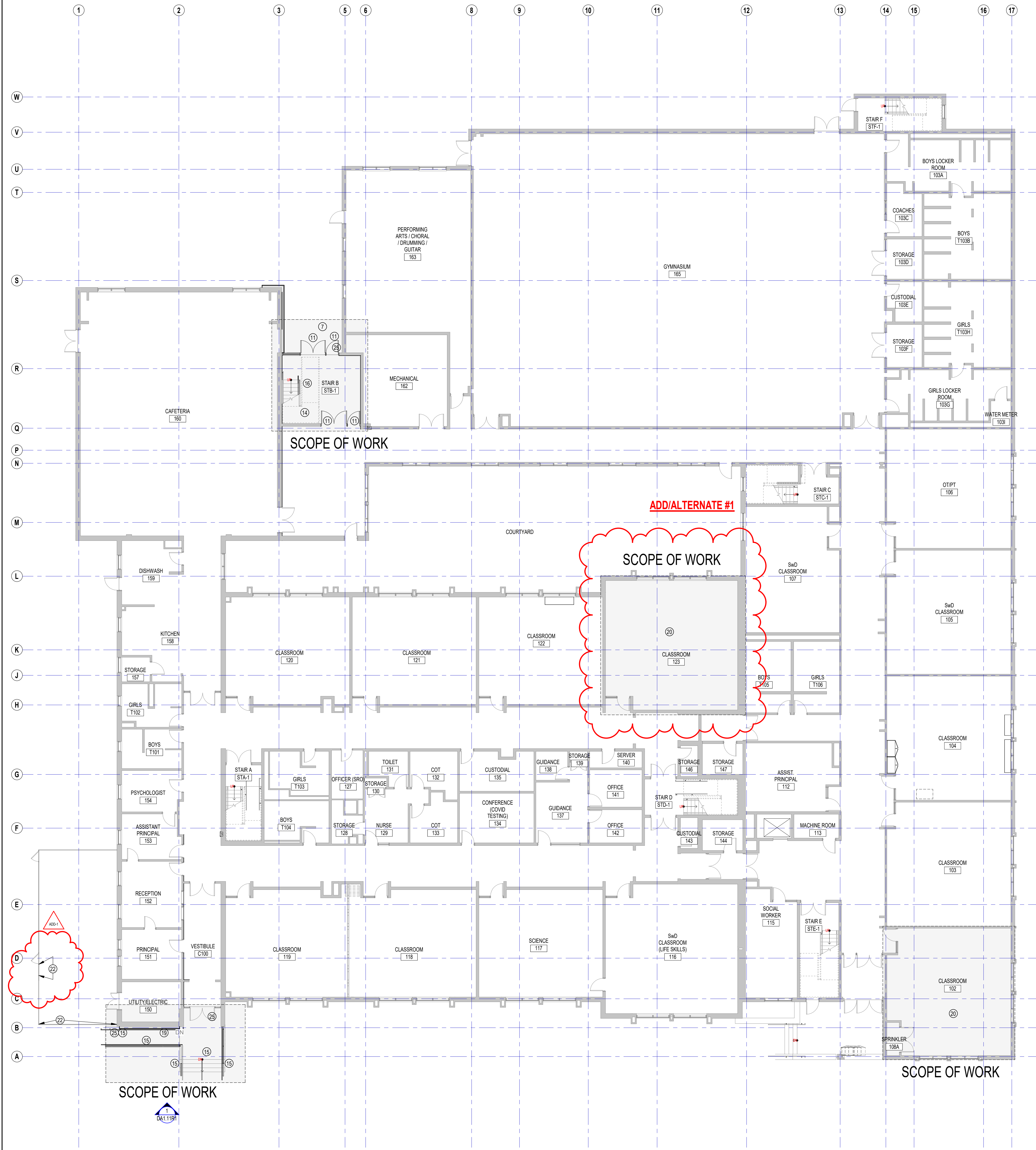

2 FIRST FLOOR DEMOLITION PLAN  
3/32" = 1'-0"

1 MAIN ENTRY EXTERIOR ELEVATION  
1/2" = 1'-0"

ADD-1	ADDENDUM #1	06.02.2022
ADD/ALT	ADD/ALTERNATES	05.20.2022
<b>100% DOCUMENTS</b>		
KEY PLAN NORTH ARROW		

DRAWING NAME:	ADDENDUM #1
<b>DEMO SHEET FIRST FLOOR</b>	
DRAWN BY:	NA / BFC
REVIEWED BY:	KRK
SCALE:	AS INDICATED   DRAWING NUMBER:
JOB NO.:	2202.00
DATE:	MAY 20, 2022

**DA1.11R1**



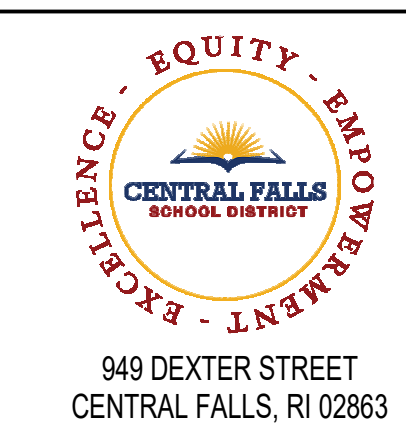

940 DEXTER STREET  
CENTRAL FALLS, RI 02863

**KEYNOTE LEGEND:**

- 05 50 00.64 3/16" THICK ALUMINUM PANEL
- 05 51 00.20 STEEL PIPE GUARDRAIL - 1-1/2 INCH O.D.
- 05 51 00.21 STEEL PIPE GUARDRAIL POST - 1-1/2 INCH O.D.
- 05 51 00.22 STEEL PIPE HANDRAIL - 1-1/2 INCH O.D.
- 07 42 43.01 COMPOSITE WALL PANEL
- 09 91 00.01 PAINT - SEE SCHEDULE
- 10 14 00.02 INTERIOR SIGNAGE - VINYL WALL GRAPHIC
- 10 14 00.11 EXTERIOR SIGNAGE - TYPE AS SCHEDULED

**GENERAL NOTES:**

- ALL CEILING MOUNTED ITEMS INCLUDING SPRINKLER HEADS, SMOKE DETECTORS, SPEAKERS, VIDEO, WIRELESS ACCESS POINTS AND RECESSED DOWN LIGHTS, PLACED IN A 2'X2' CEILING TILE ARE TO BE ON CENTERLINE OF 2'-0" DIMENSION AND TO BE AT 1'-0" OFF EITHER END OR IN THE EXACT CENTER OF THE 4'-0" DIMENSION.
- ALL CEILING MOUNTED ITEMS INCLUDING SPRINKLER HEADS, SMOKE DETECTORS, SPEAKERS, VIDEO, WIRELESS ACCESS POINTS AND RECESSED DOWN LIGHTS PLACED IN A 2'X2' CEILING TILE TO BE CENTERED IN THE EXACT CENTER OF THE TILE.
- ALL SUPPLY GRILLES, RETURN REGISTERS, SPRINKLER HEADS, SMOKE DETECTORS, LIGHTS, SPEAKERS, VIDEO, WIRELESS ACCESS POINTS AND EXIT SIGNS TO BE LOCATED ON COORDINATION DRAWINGS. FINAL PLACEMENT TO BE APPROVED BY ARCHITECT.
- THE EXACT LOCATION OF LINEAR PENDENT LIGHT FIXTURES IN ALIGNMENT WITH TRACK OR MARKER BOARDS SHOULD BE COORDINATED IN FIELD. SURROUNDING ACT TILES SHALL BE CUT ACCORDINGLY. GC TO COORDINATE.
- DIVISION 08216, 08213 AND 078100 REFER TO DRAWINGS 02.02, 02.03, AND 02.04 FOR ROOMS (AREAS) THAT ARE REQUIRED TO HAVE FIRE RATED CEILING/FLOOR AND WALL ASSEMBLIES.
- WHEN NOT INSTALLED IN WHITE ACT, CONCEALED SPRINKLER HEAD COVERS SHALL BE PAINTED TO MATCH CEILING CONDITION / COLOR, U.N.O.
- ACOUSTICAL CEILING FLEED SUB-CONTRACTOR IS TO THOROUGHLY COORDINATE EQUIPMENT DEVICES, ACCESS PANELS, AND SPRINKLER HEADS NOTED ON THE FIRE PROTECTION DRAWINGS, ELECTRICAL DRAWINGS, MECHANICAL DRAWINGS, AND TECHNOLOGY DRAWINGS.

**ADD-1 ADDENDUM #1 06.02.2022**

**100% DOCUMENTS**

KEY PLAN NORTH ARROW

DRAWING NAME: ADDENDUM #1

**MAIN ENTRY FLOOR PLAN, EXTERIOR ELEVATIONS AND DETAILS**

DRAWN BY: BFC  
REVIEWED BY: KRK

SCALE: AS INDICATED | DRAWING NUMBER:  
JOB NO.: 2202.00 | **A2.10R1**  
DATE: MAY 20, 2022

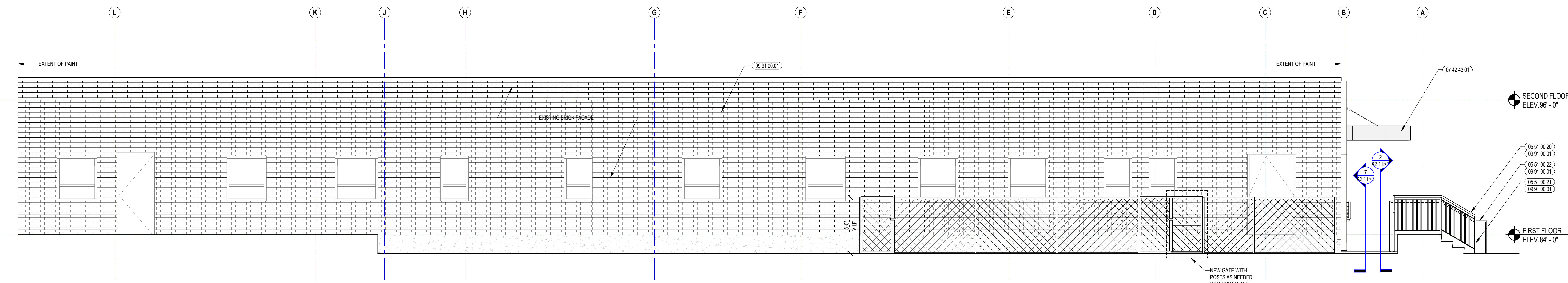

**9 PARTIAL WEST ELEVATION**  
1/4" = 1'-0"

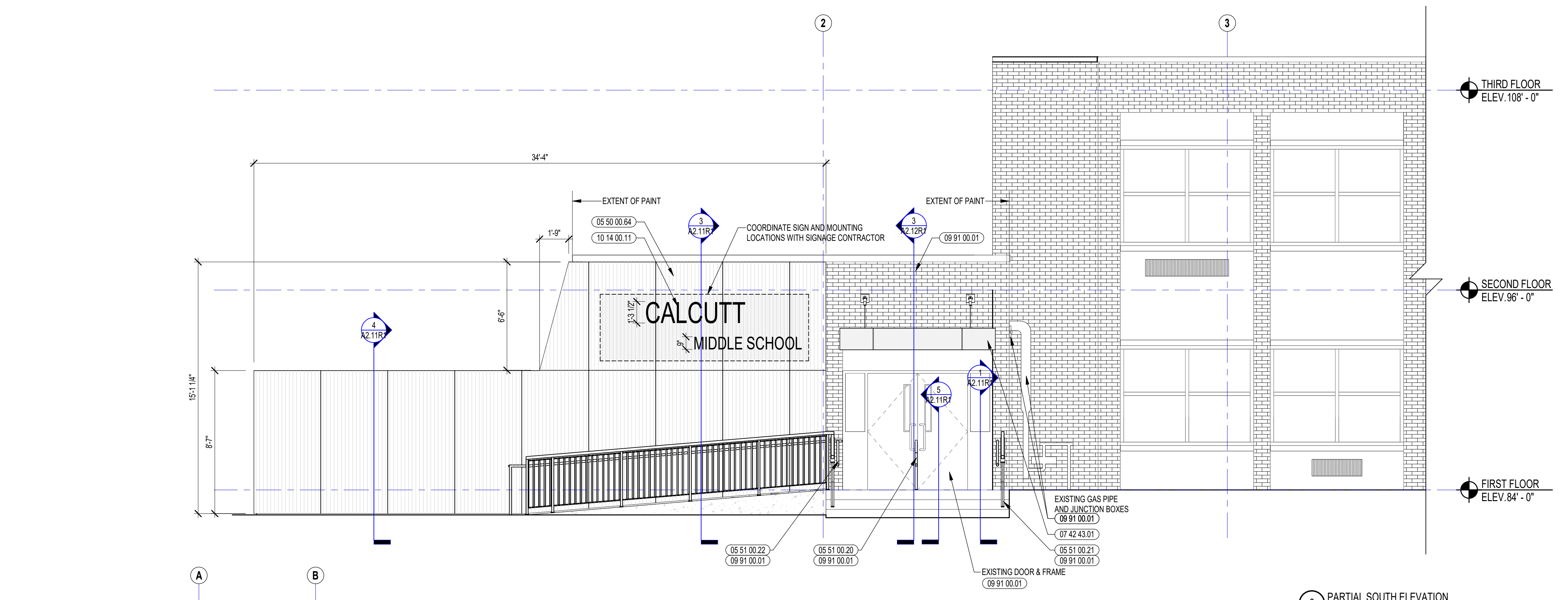

**8 PARTIAL SOUTH ELEVATION**  
1/4" = 1'-0"

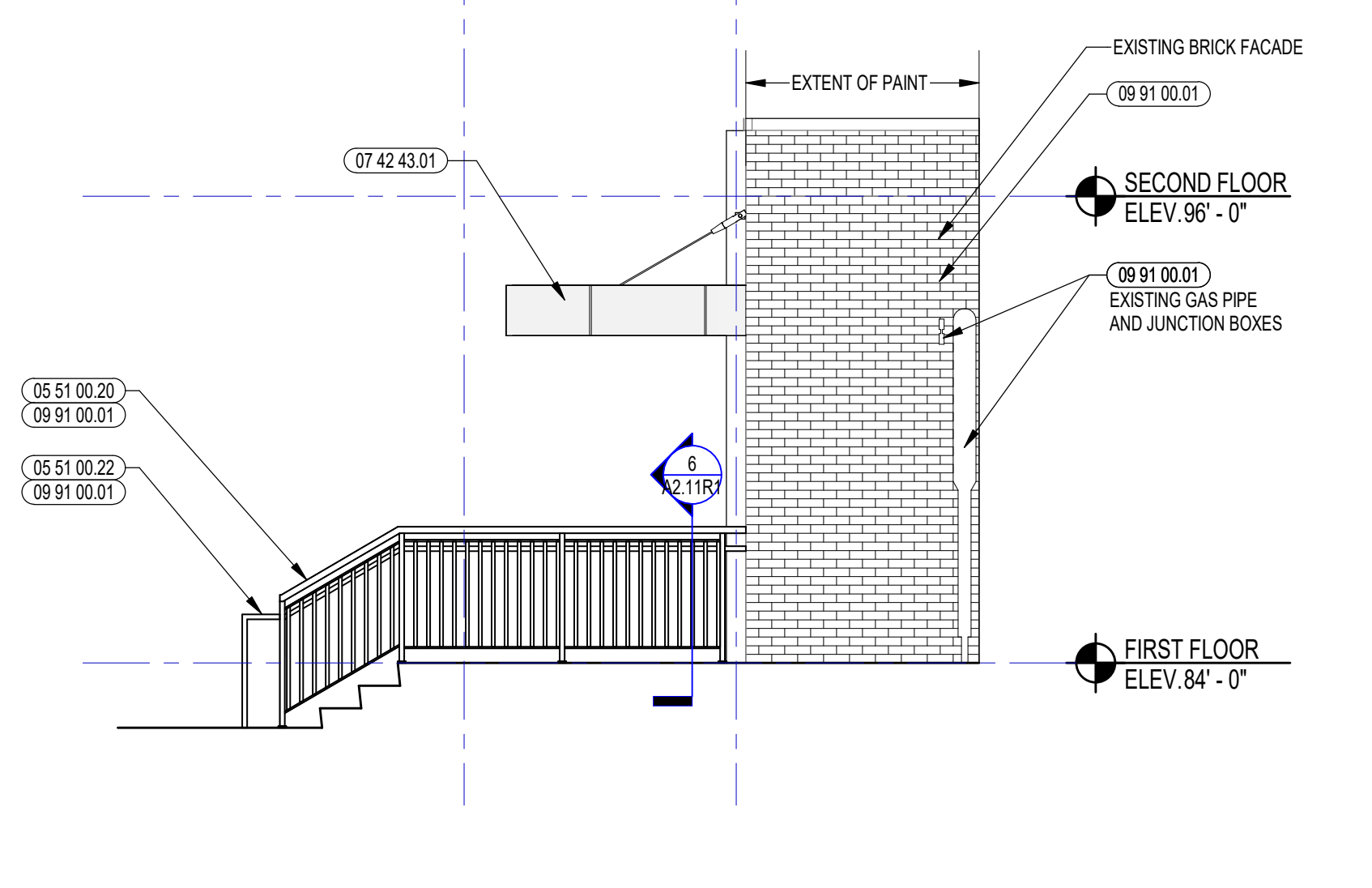

**7 PARTIAL EAST ELEVATION**  
1/4" = 1'-0"

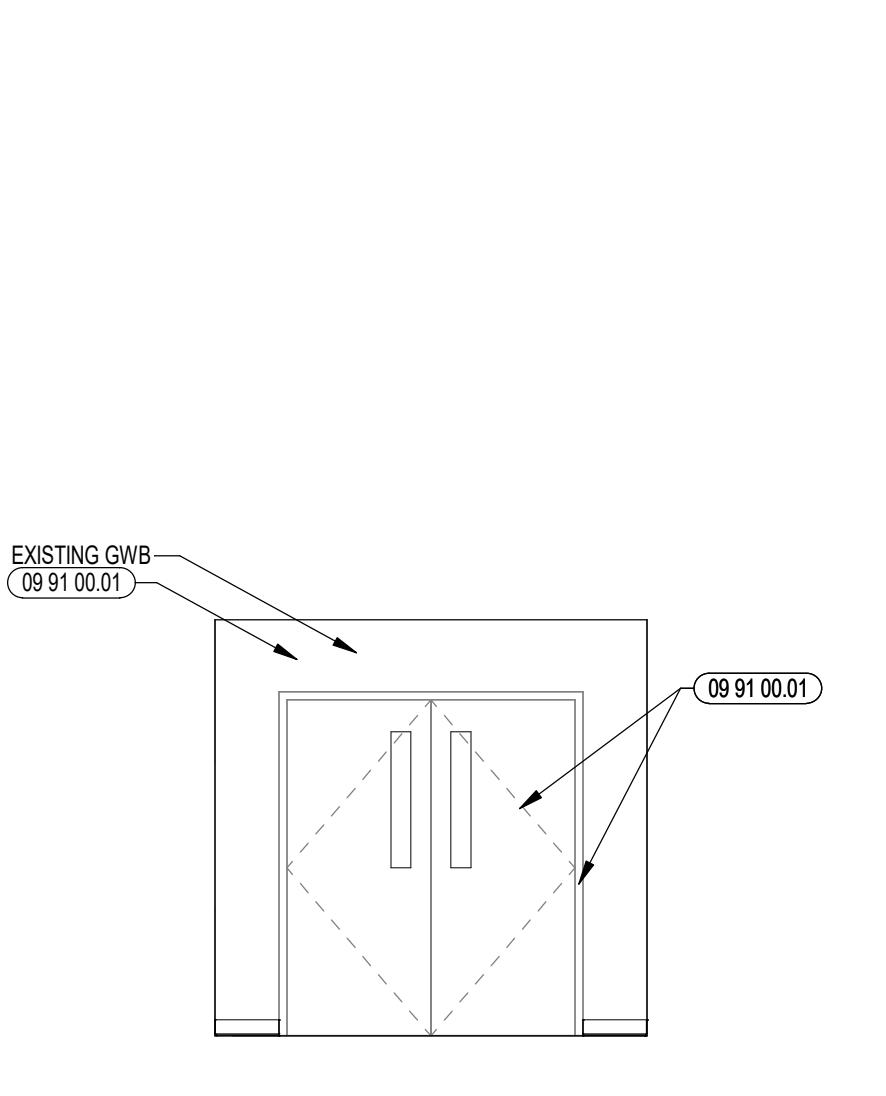

**6 NORTH WALL INTERIOR ELEVATION**  
1/4" = 1'-0"

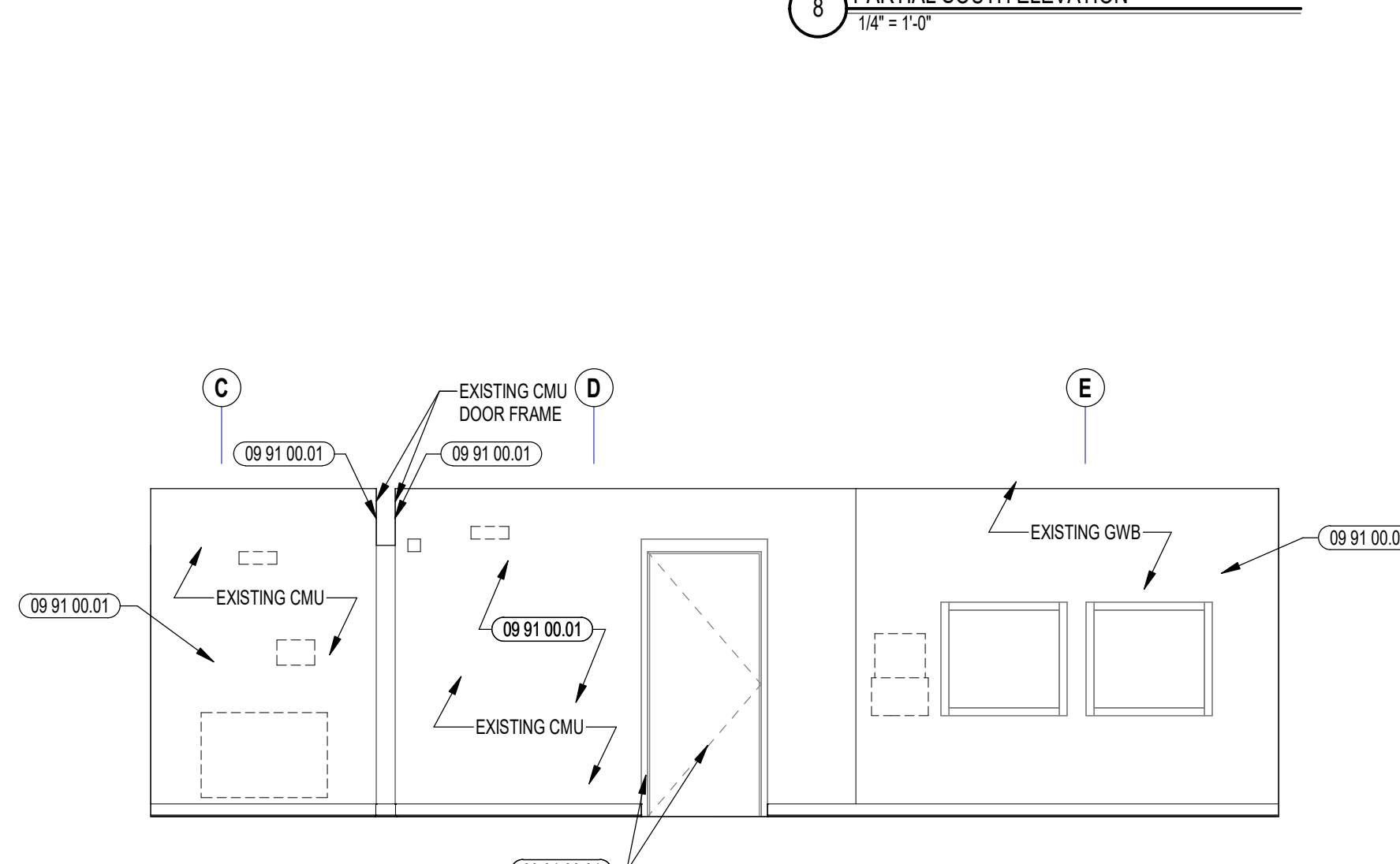

**5 WEST WALL INTERIOR ELEVATION**  
1/4" = 1'-0"

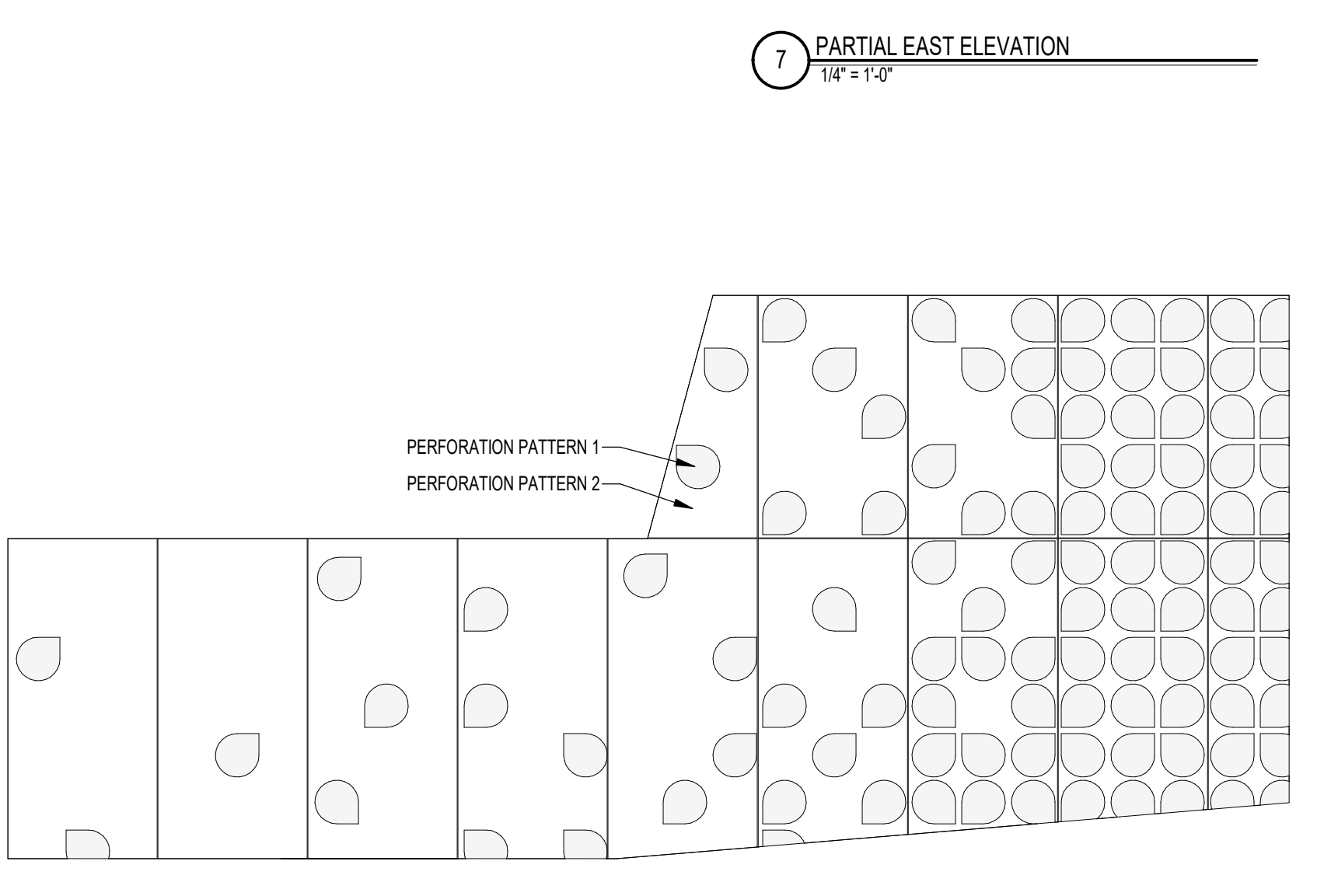

**4 METAL PANEL PERFORATION PATTERN**  
1/4" = 1'-0"

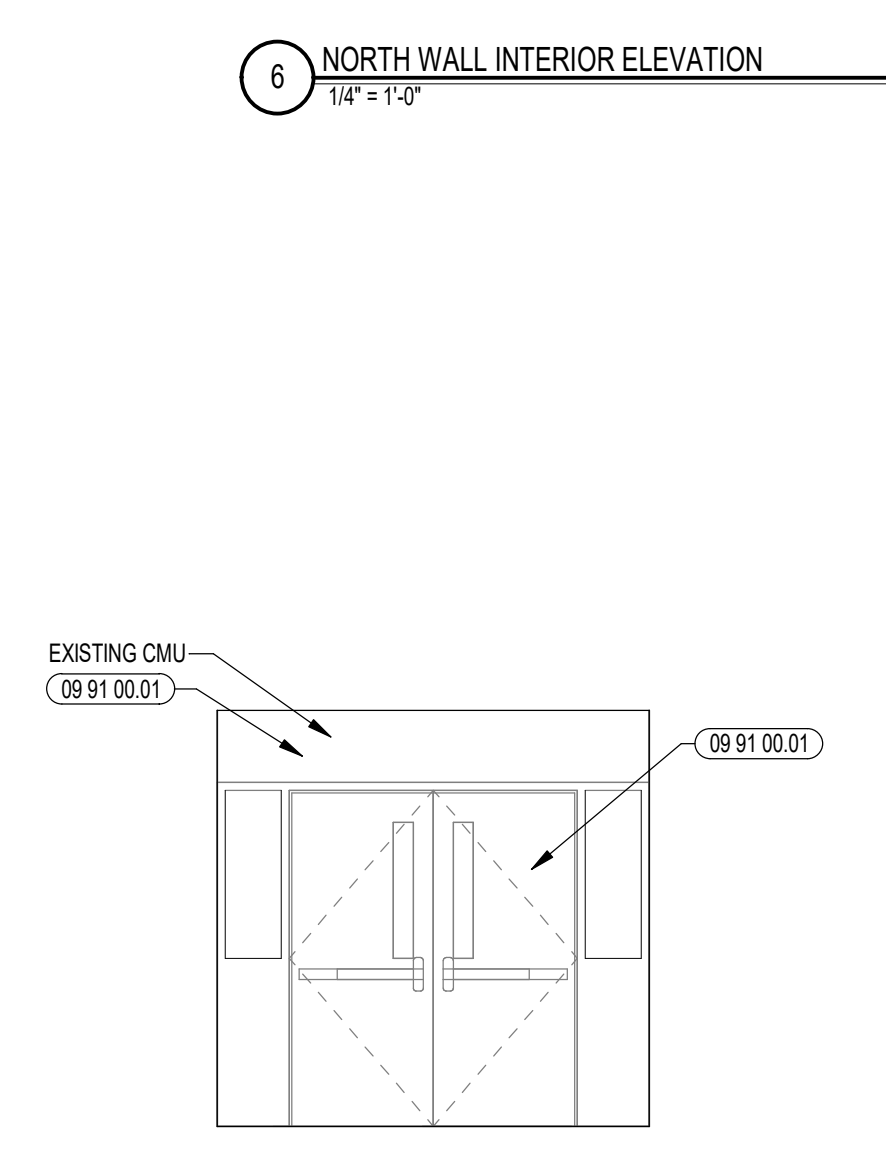

**3 SOUTH WALL INTERIOR ELEVATION**  
1/4" = 1'-0"

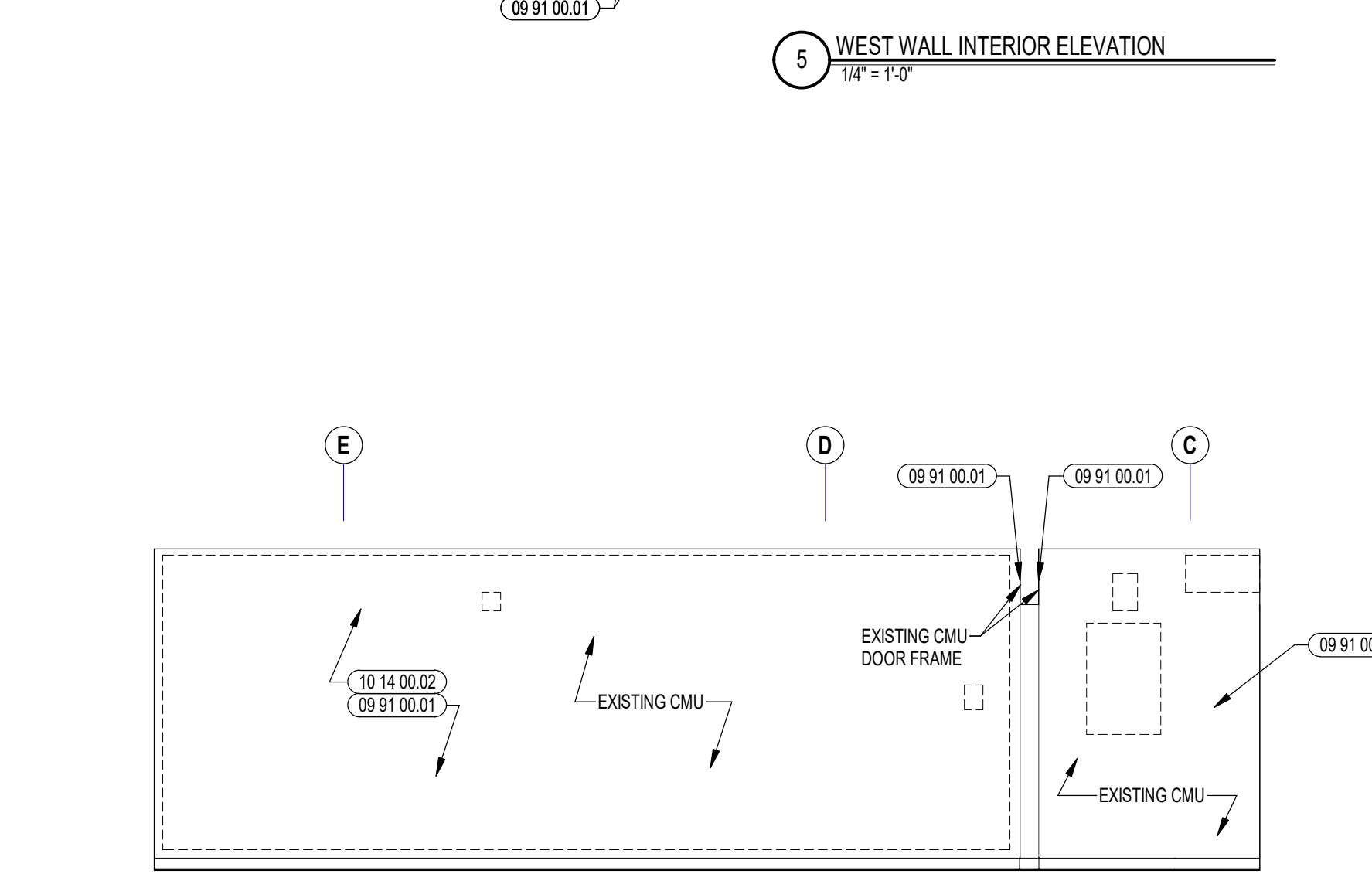

**2 EAST WALL INTERIOR ELEVATION**  
1/4" = 1'-0"

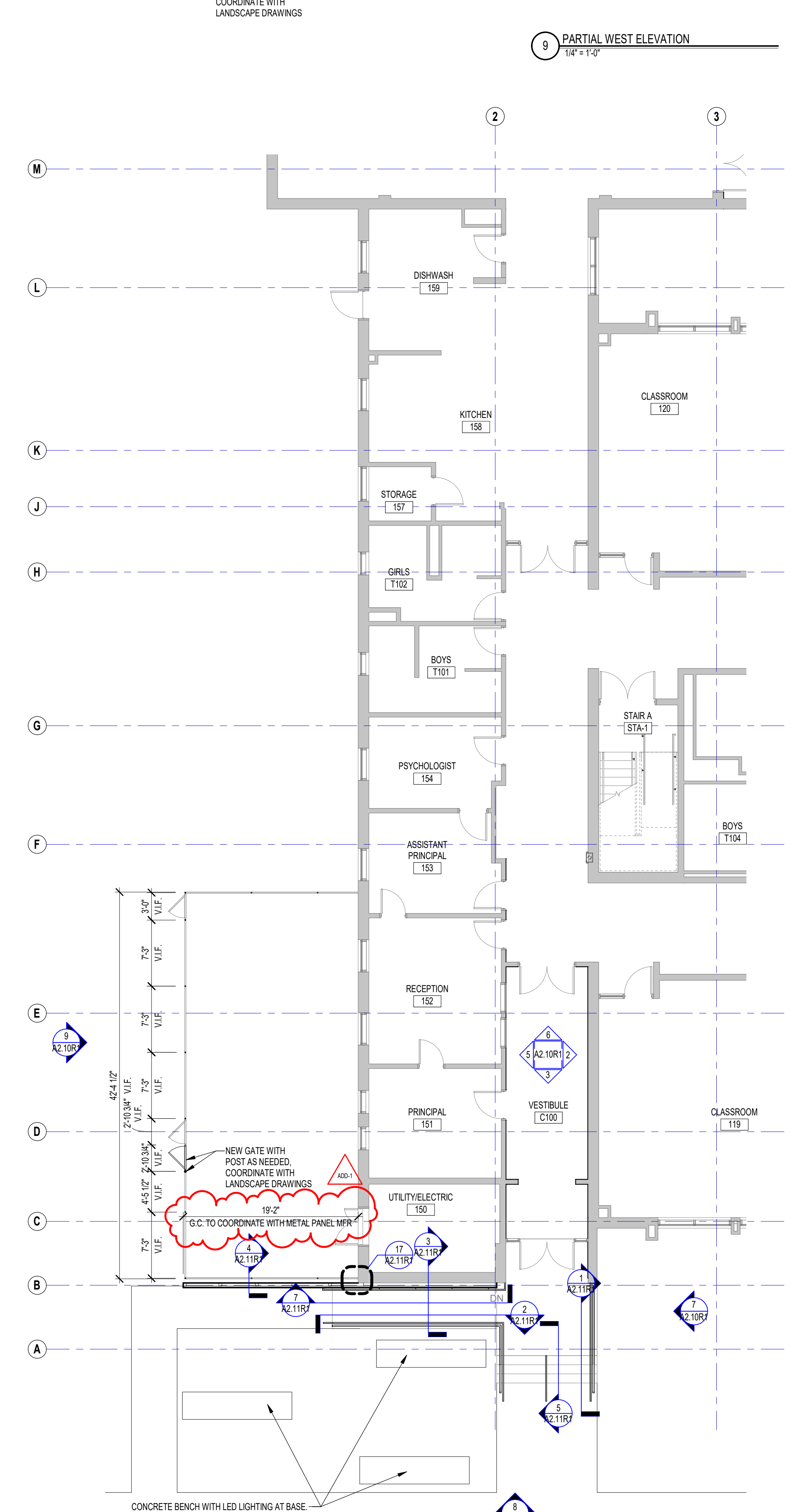

**1 MAIN ENTRY ENLARGED PLAN**  
1/8" = 1'-0"



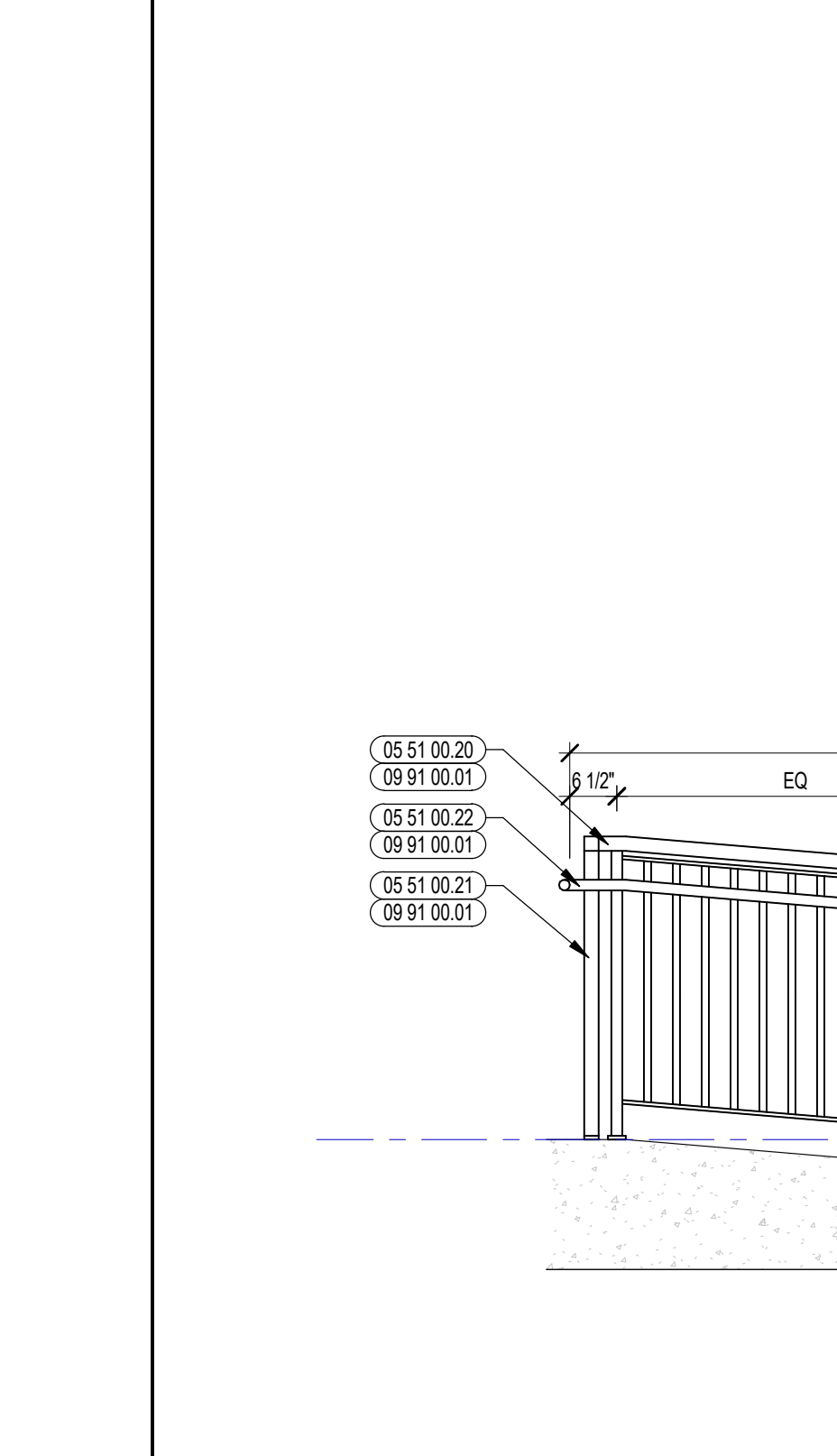
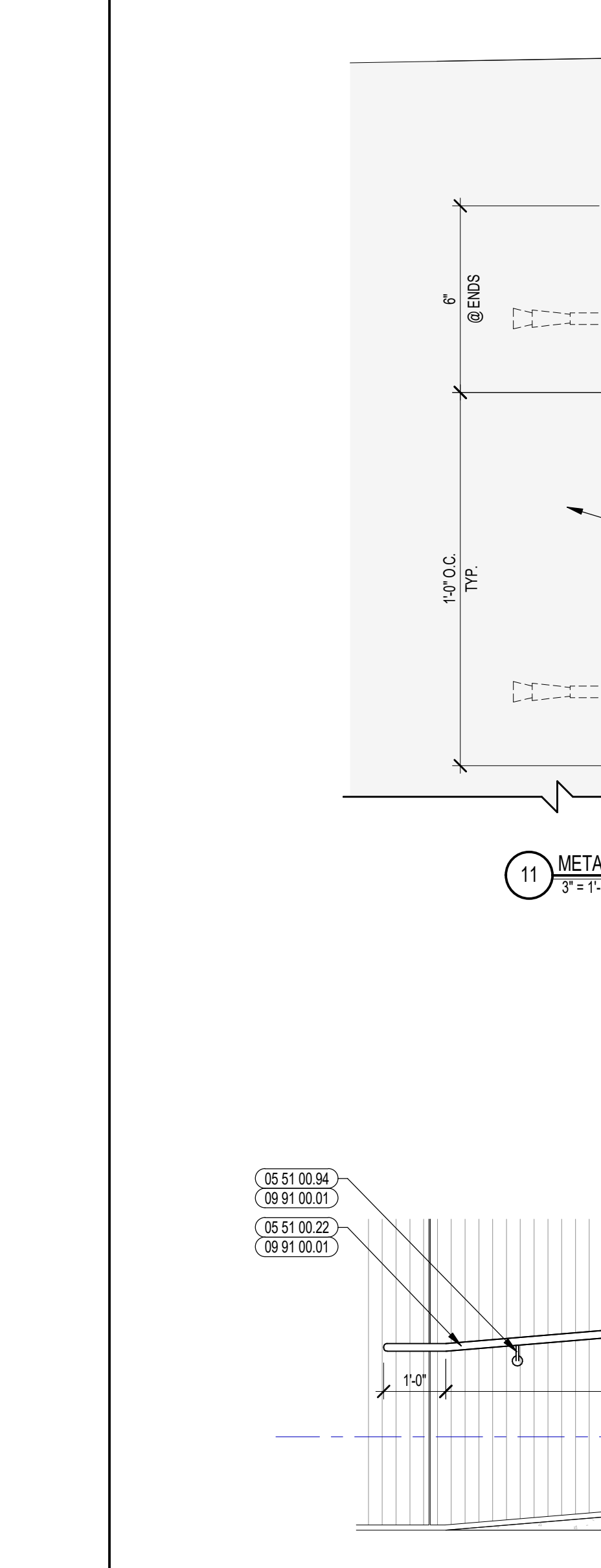
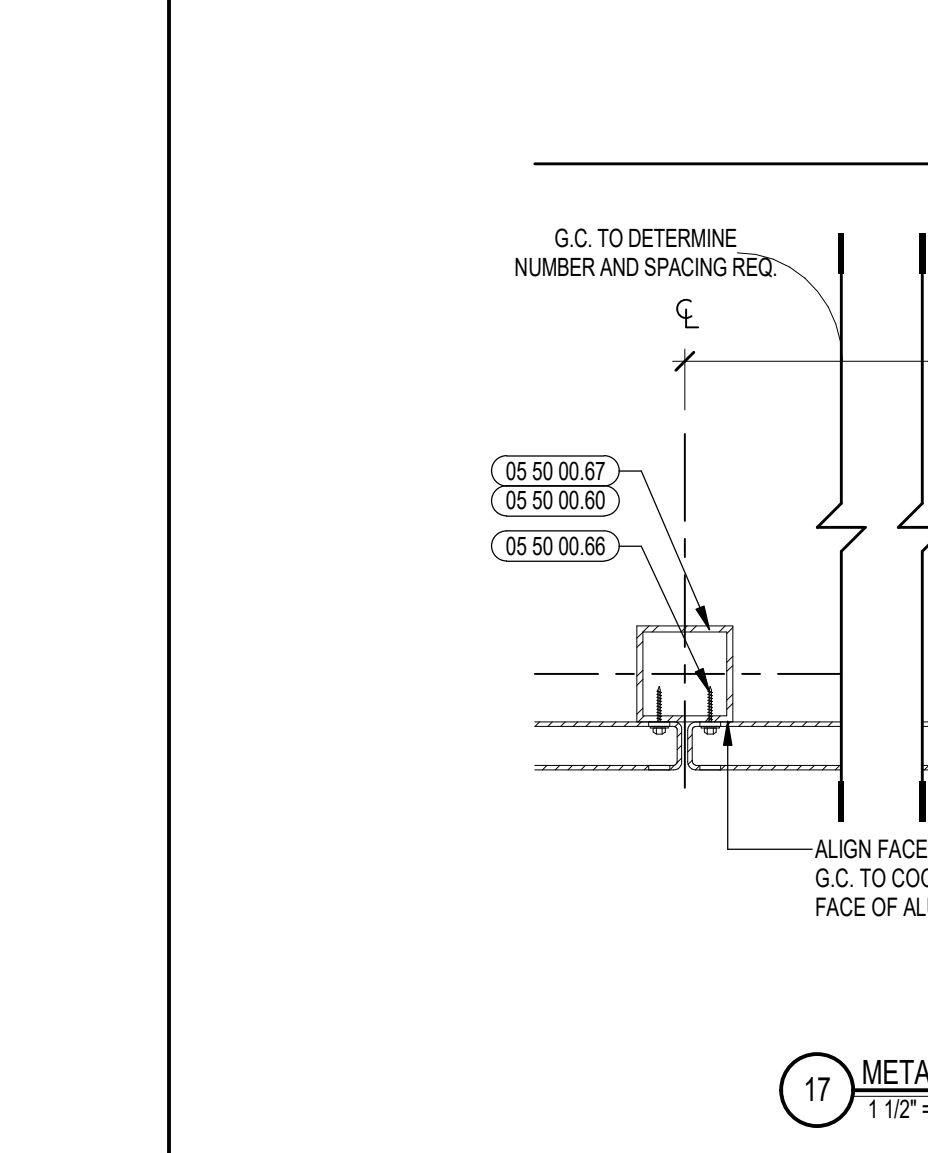
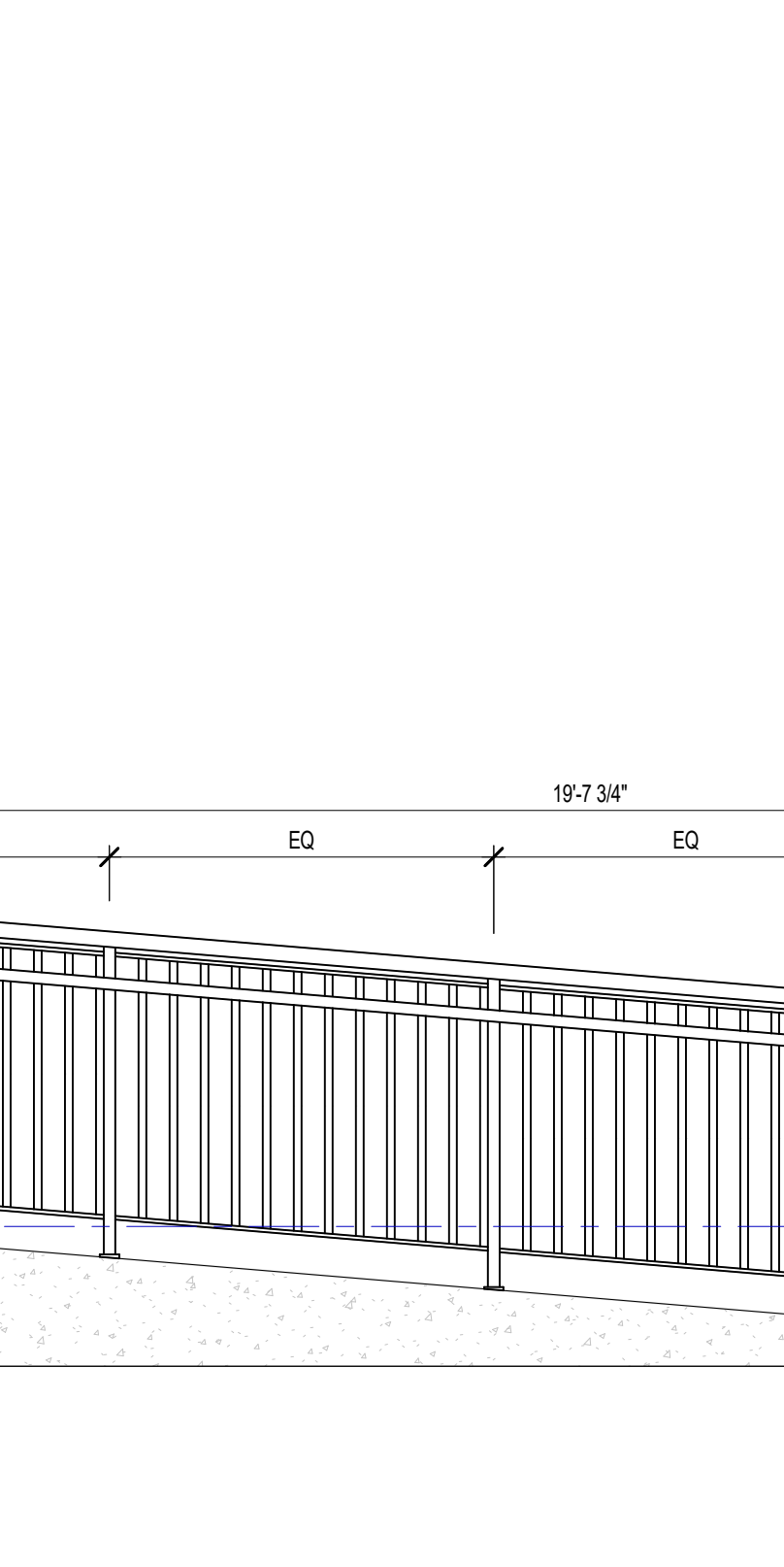
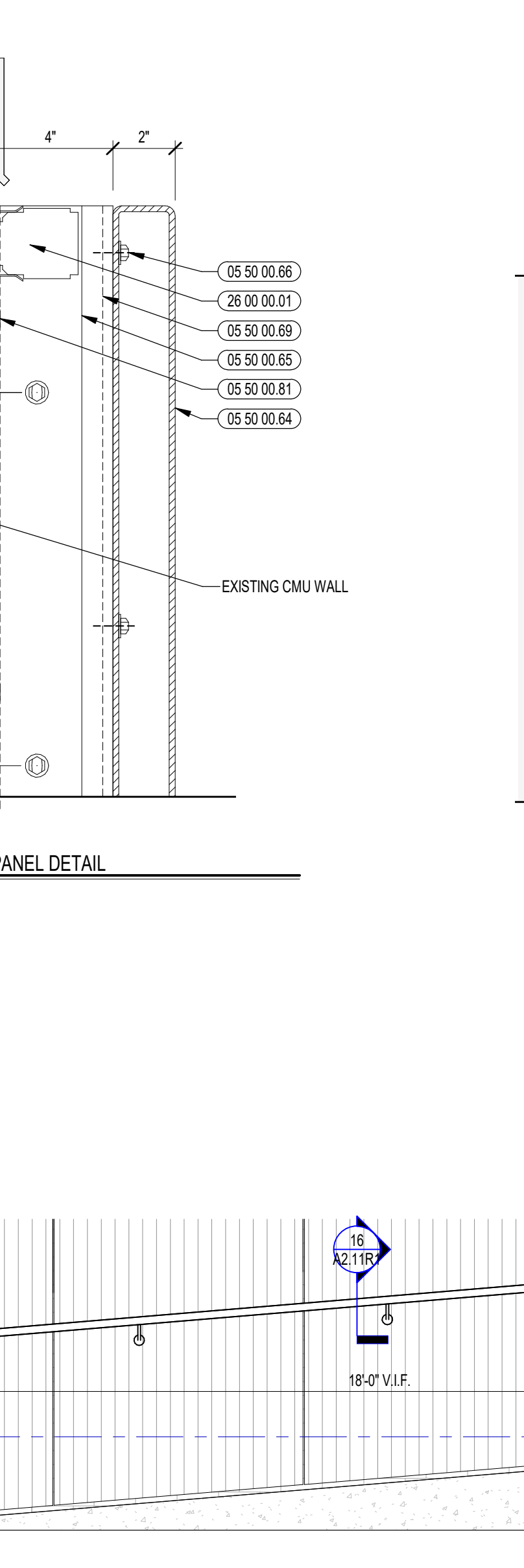
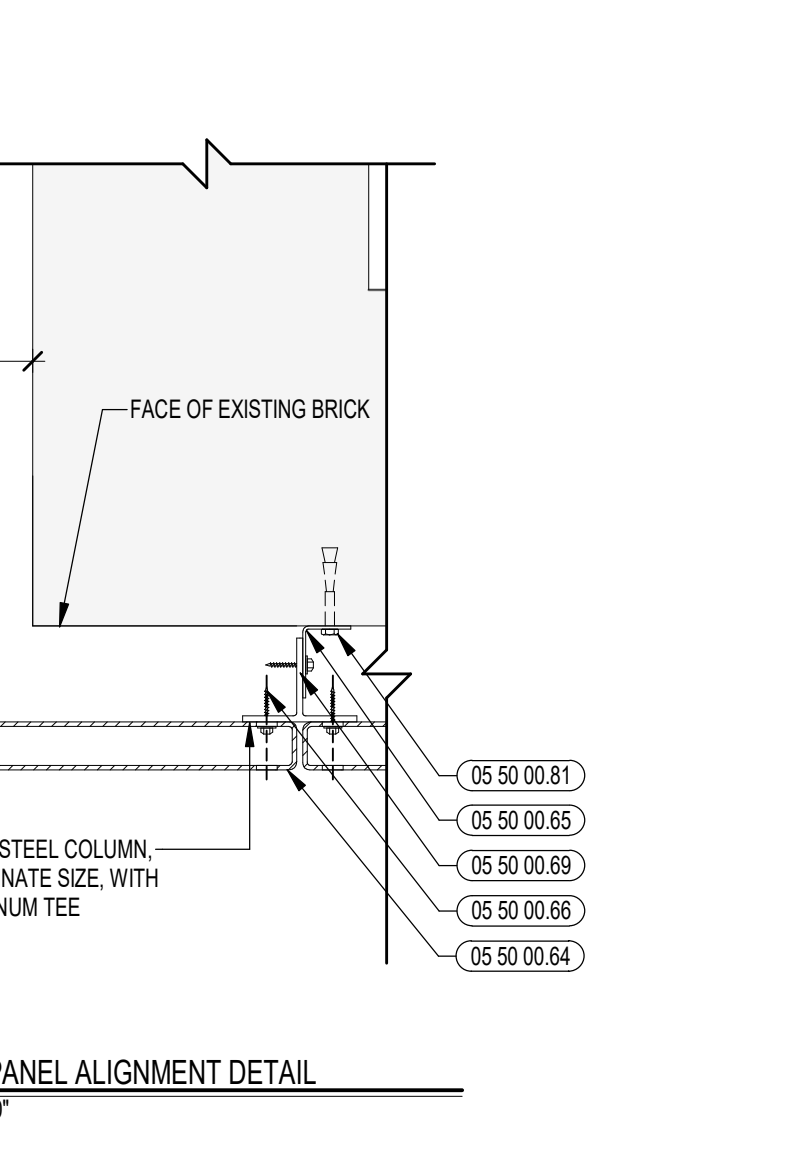
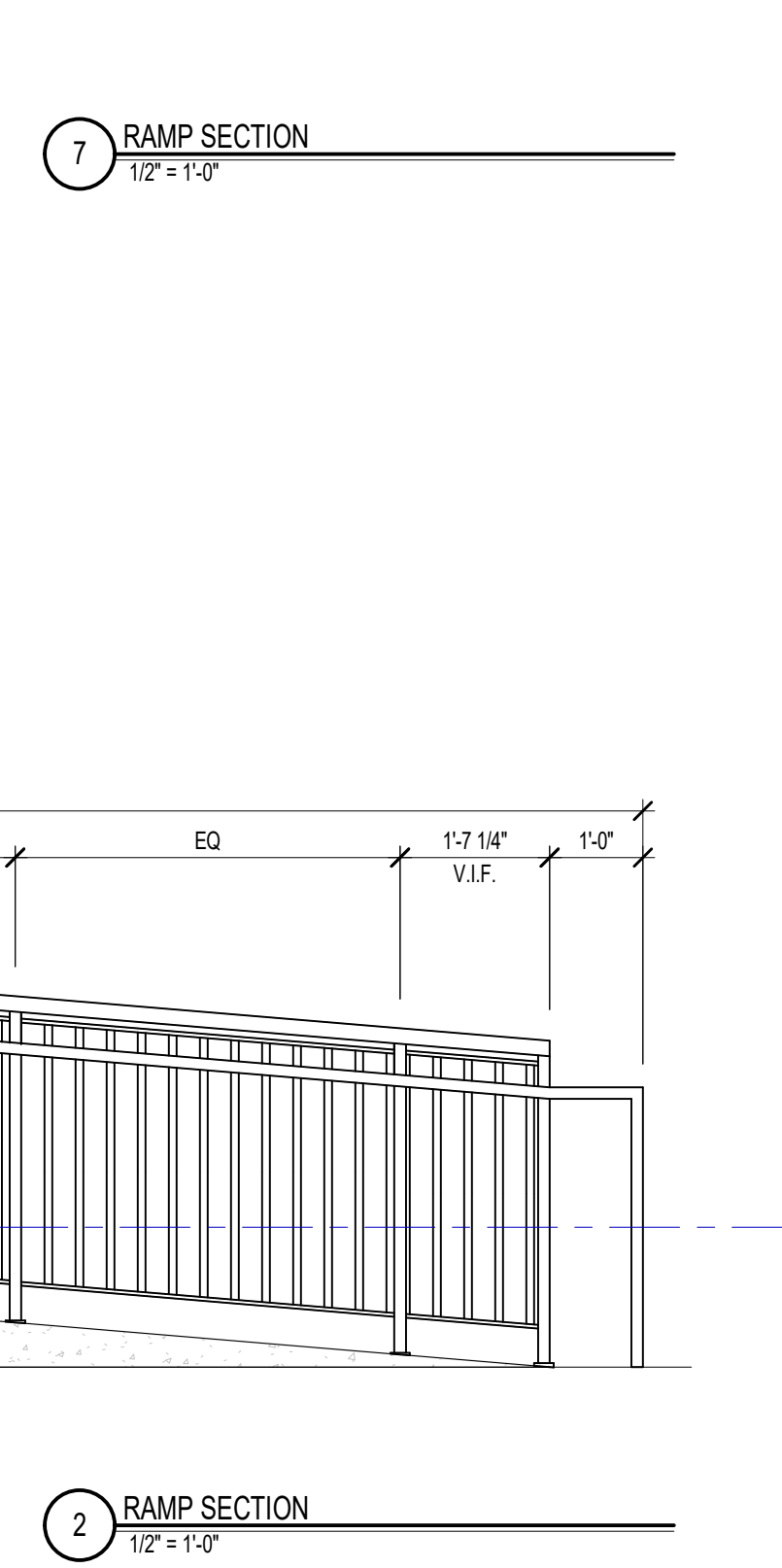
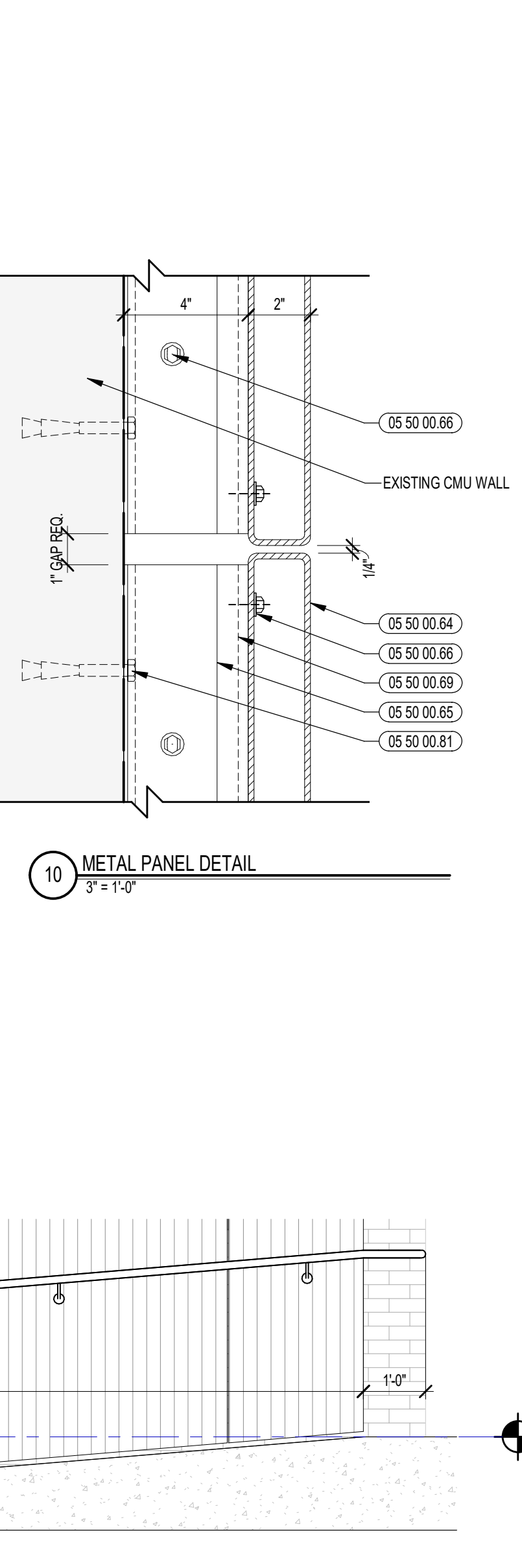
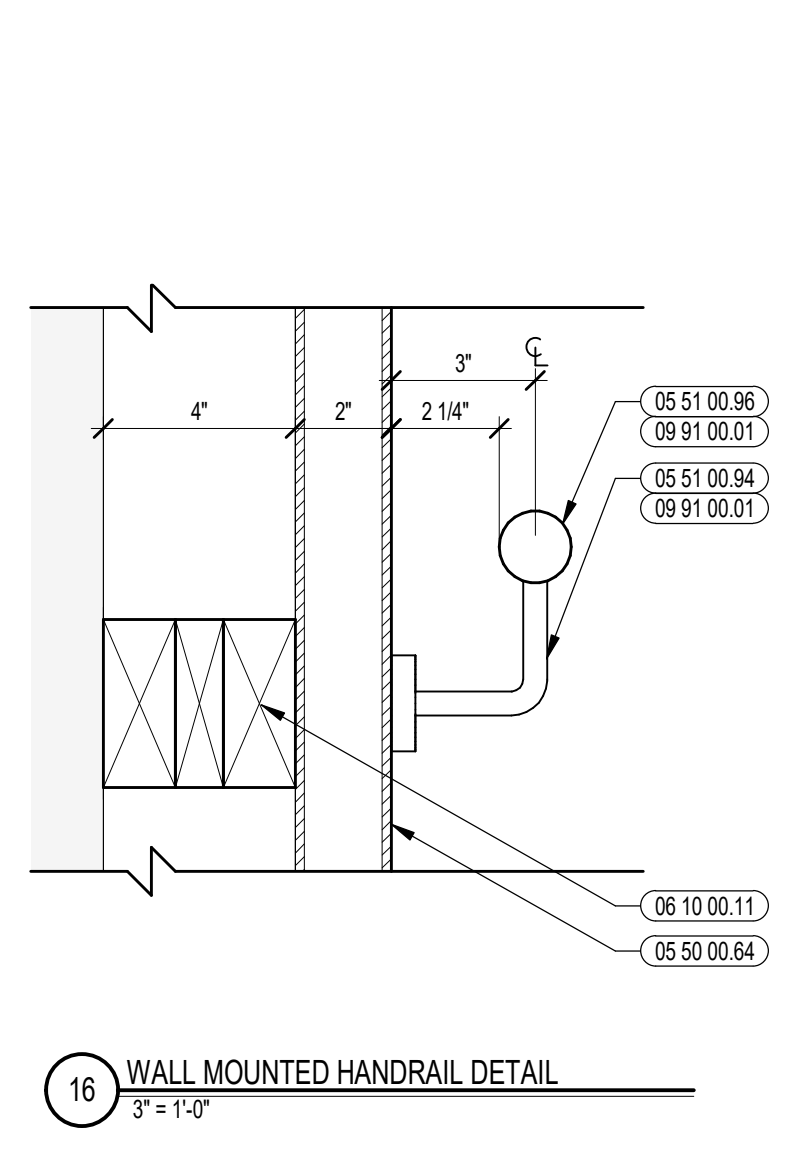
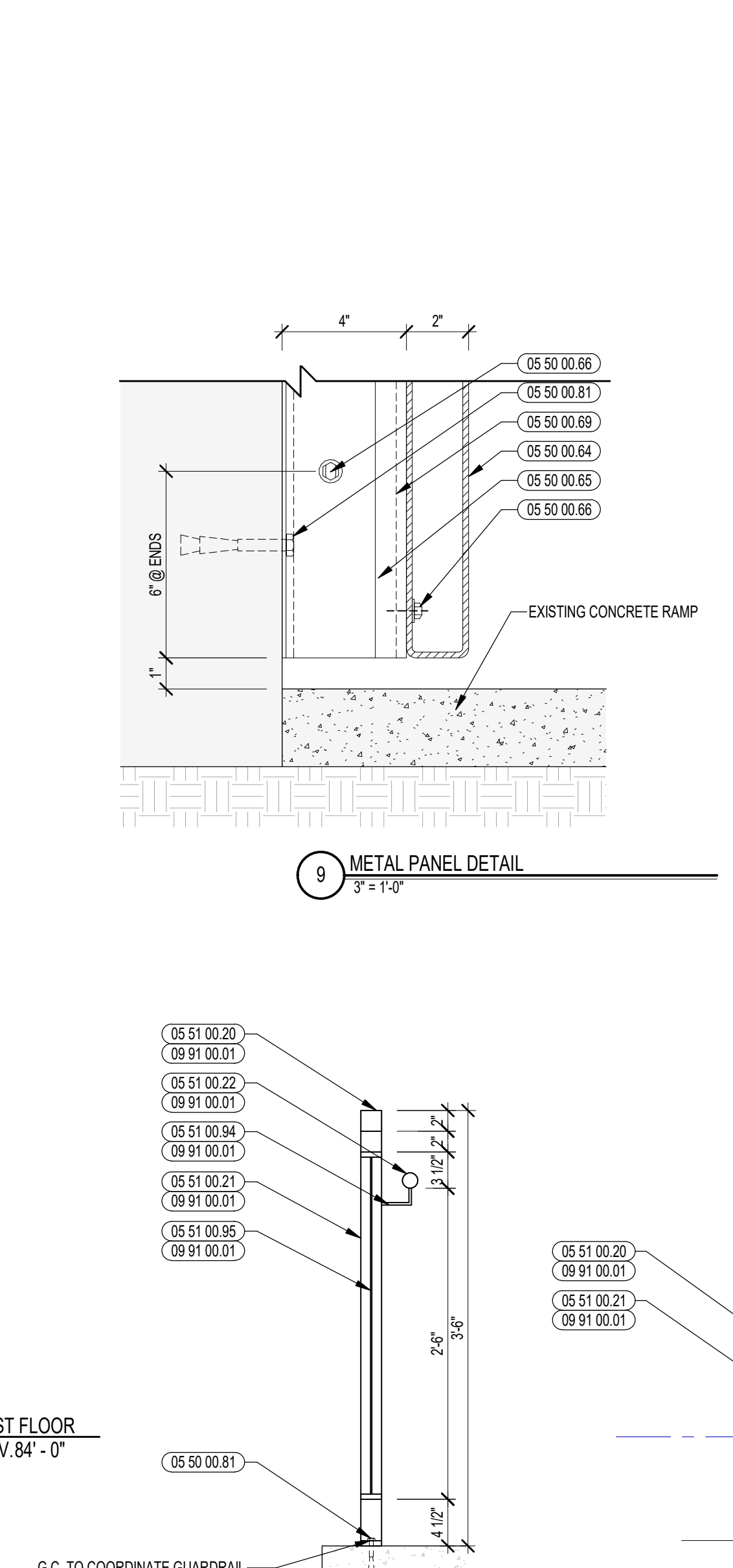
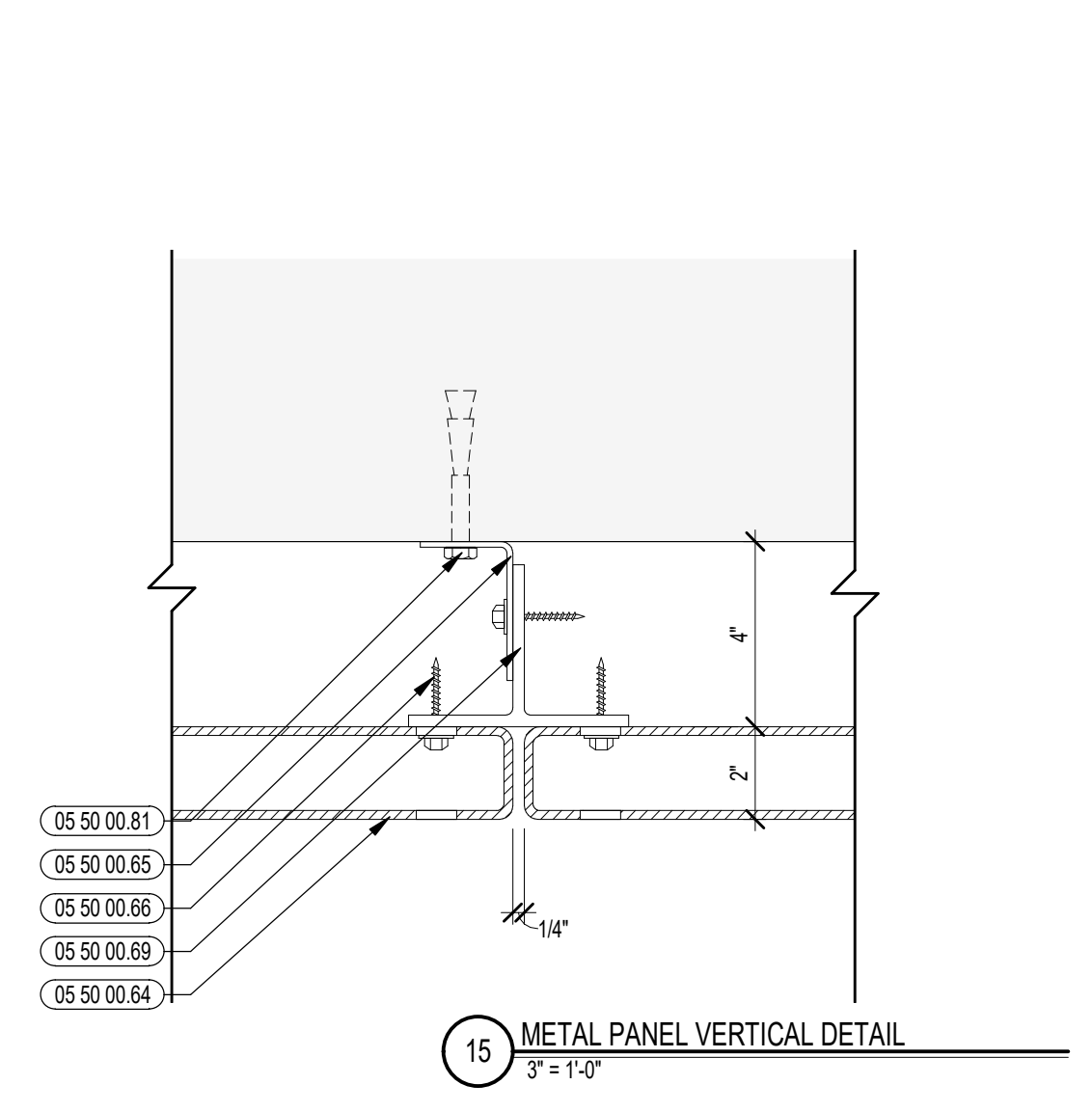
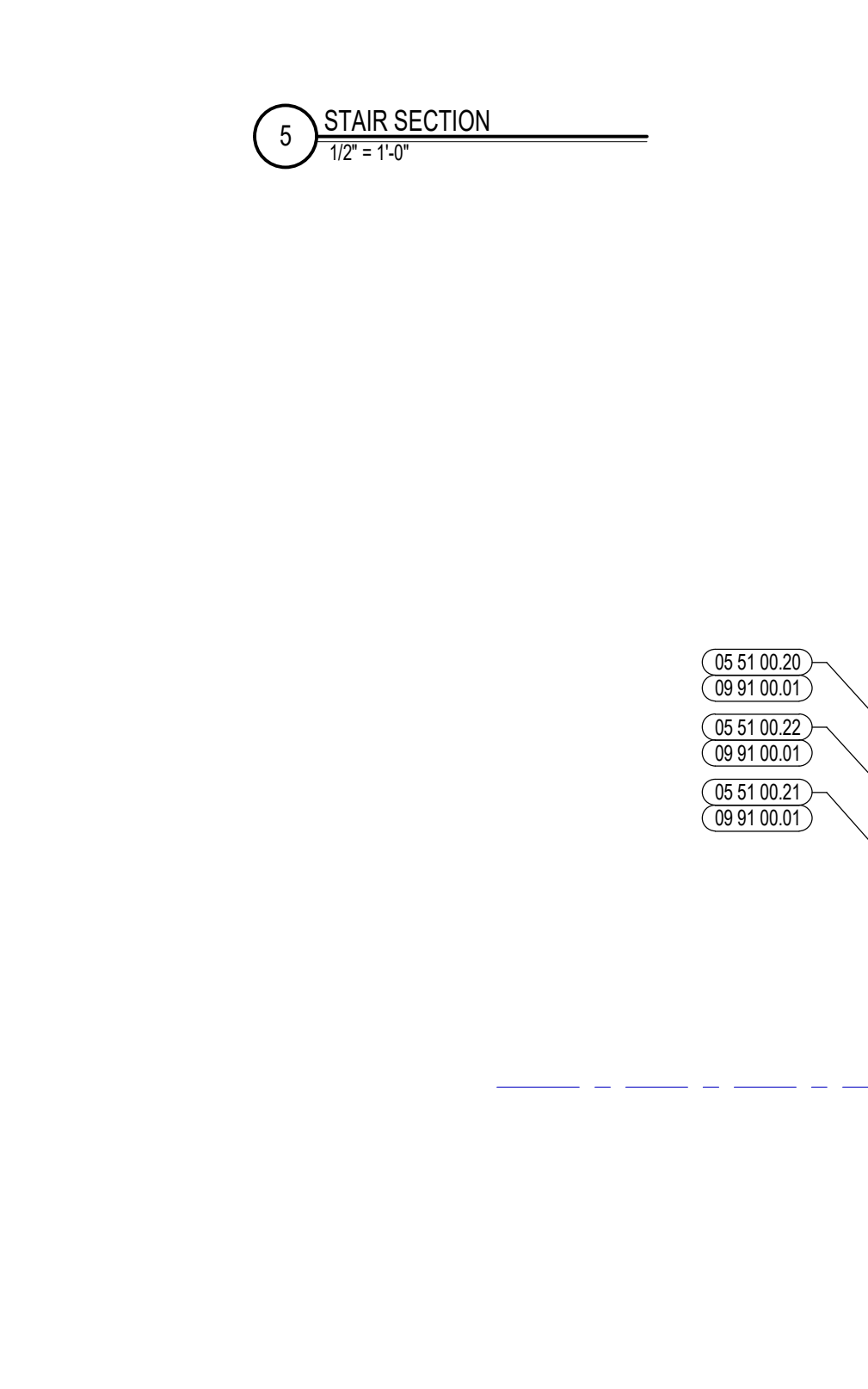
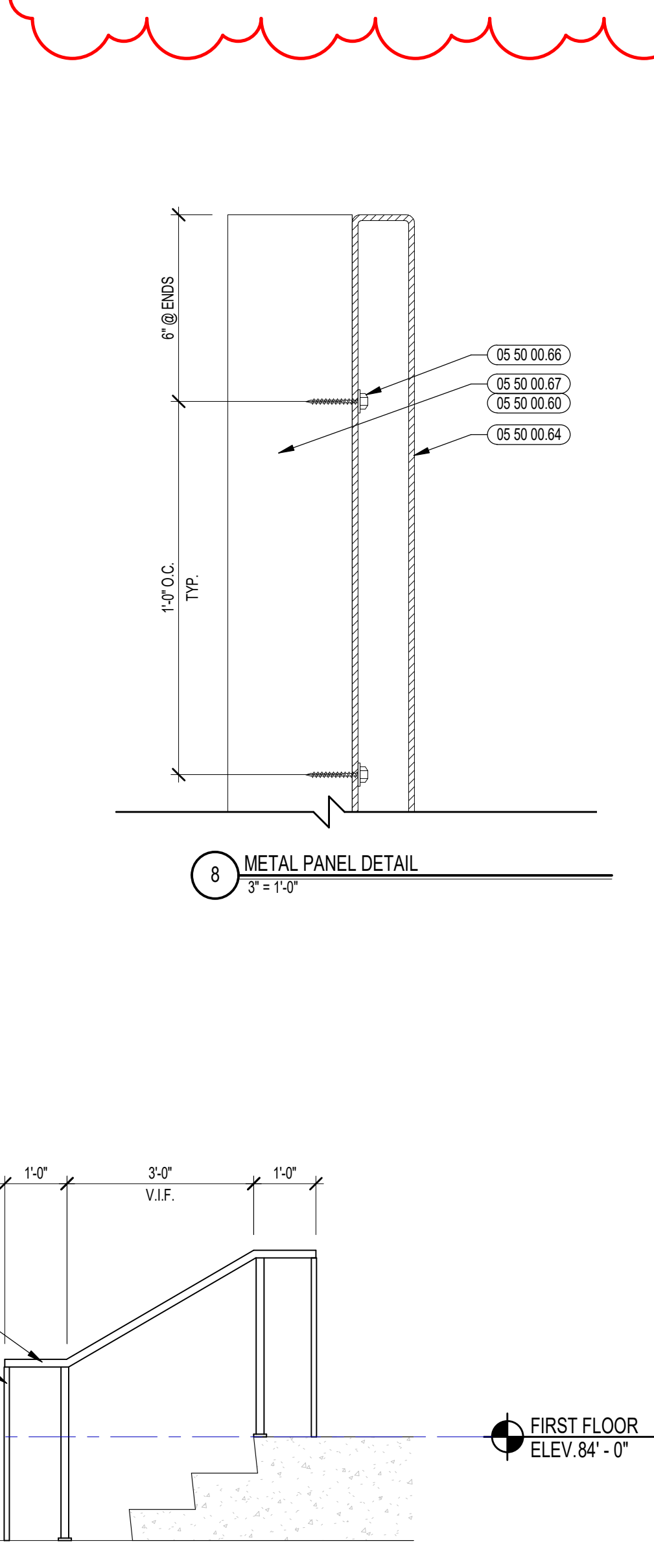
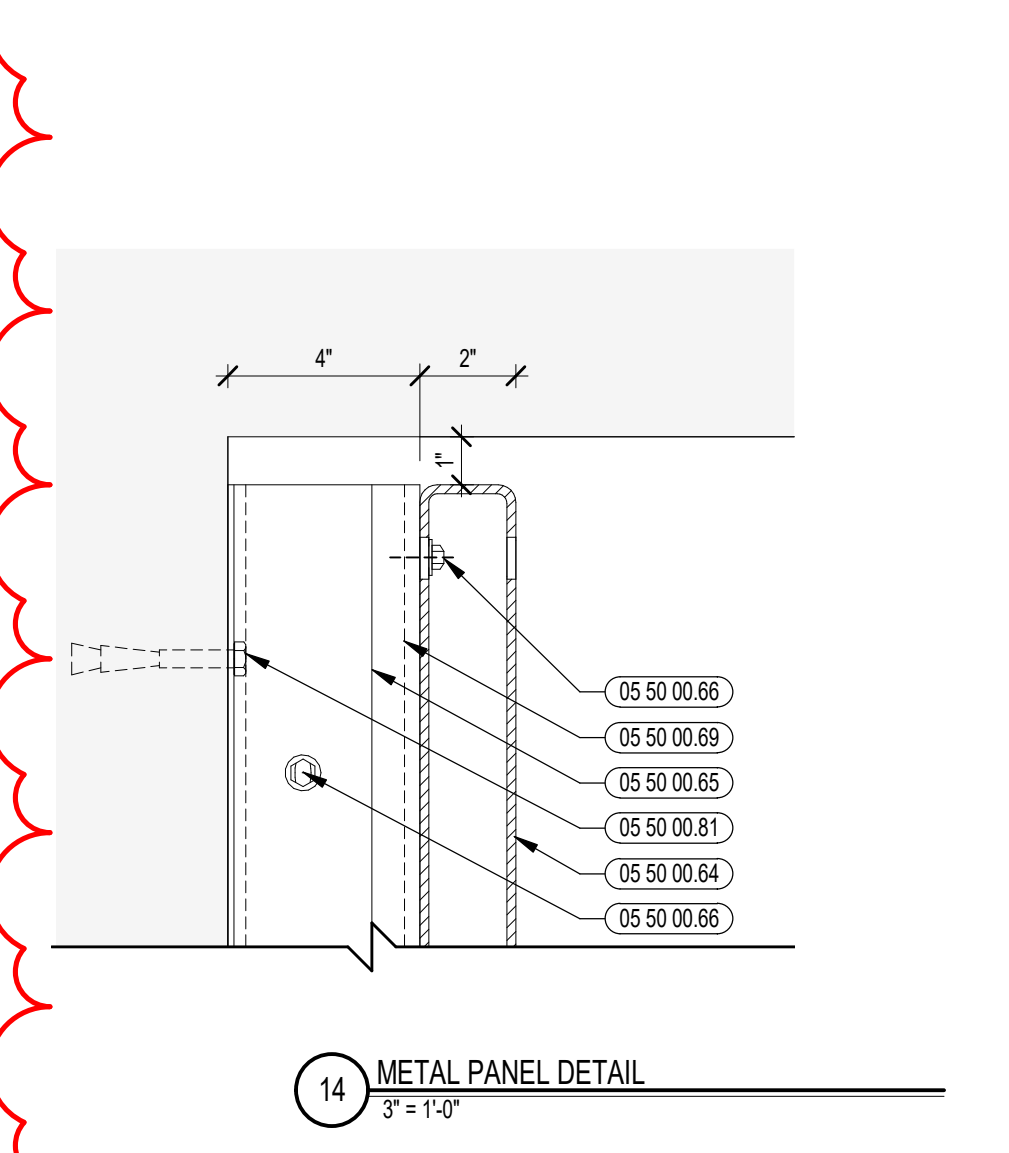
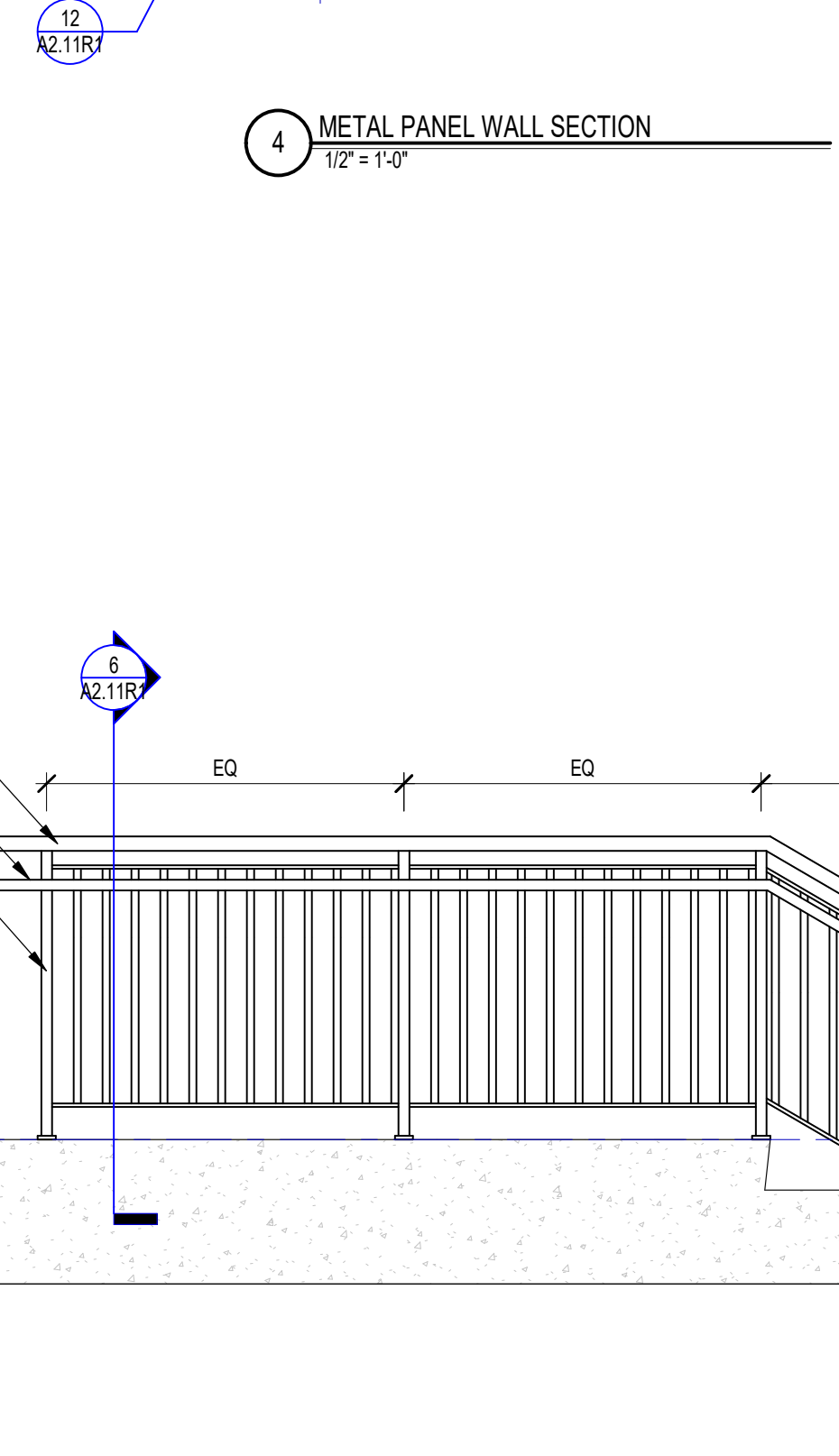
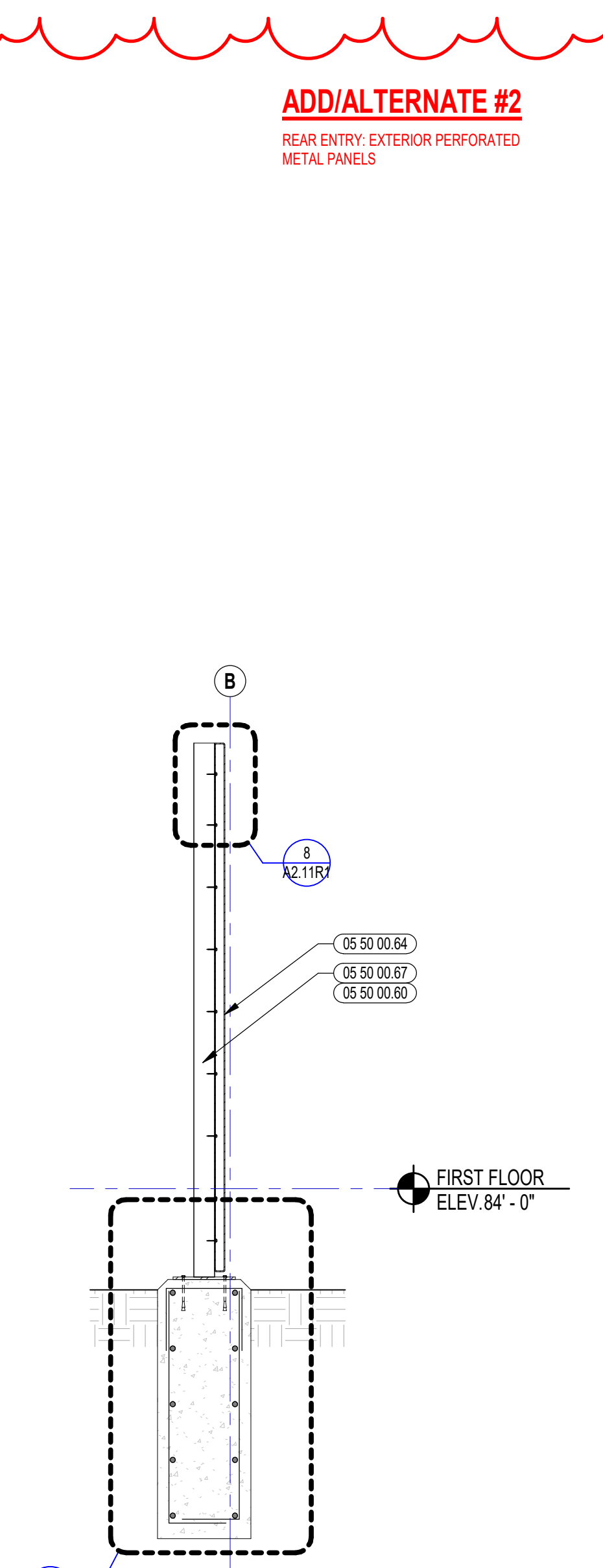
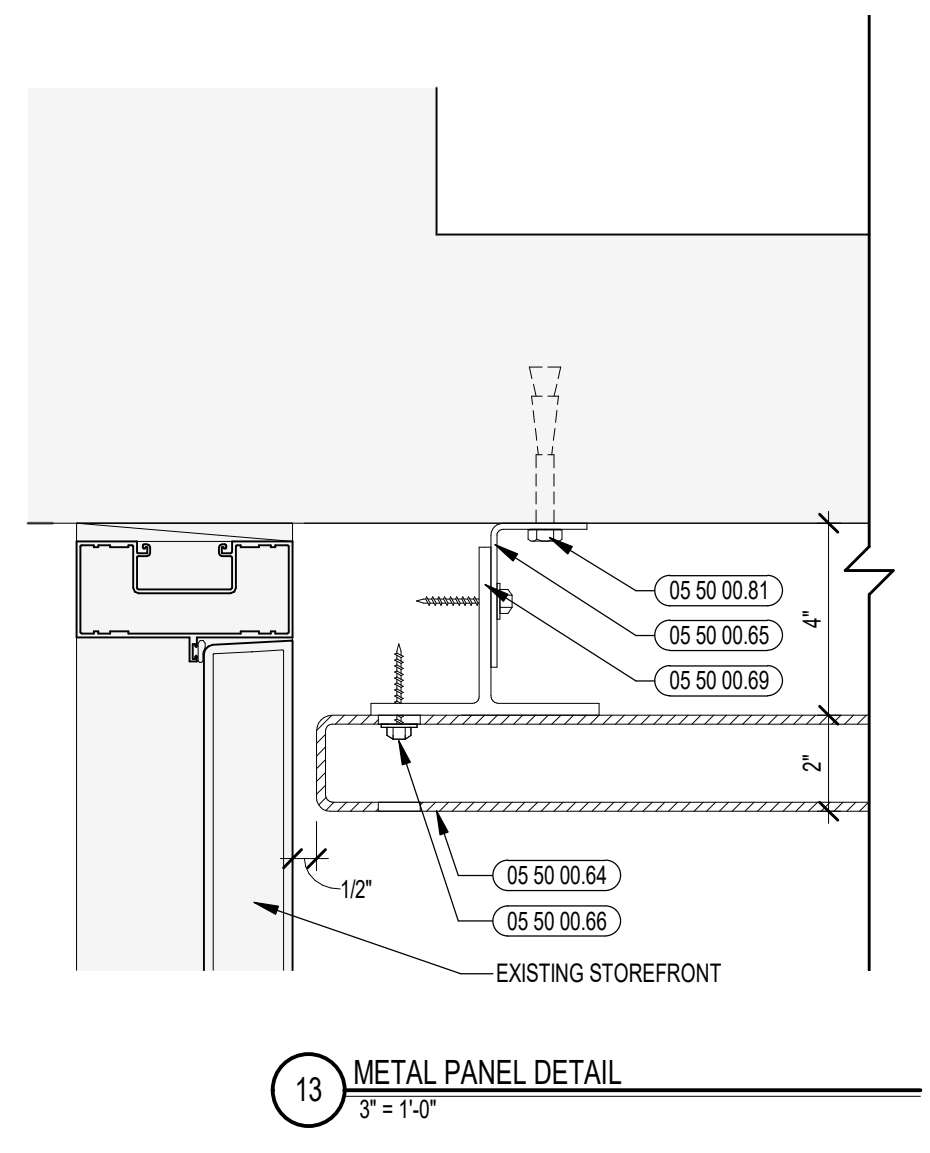
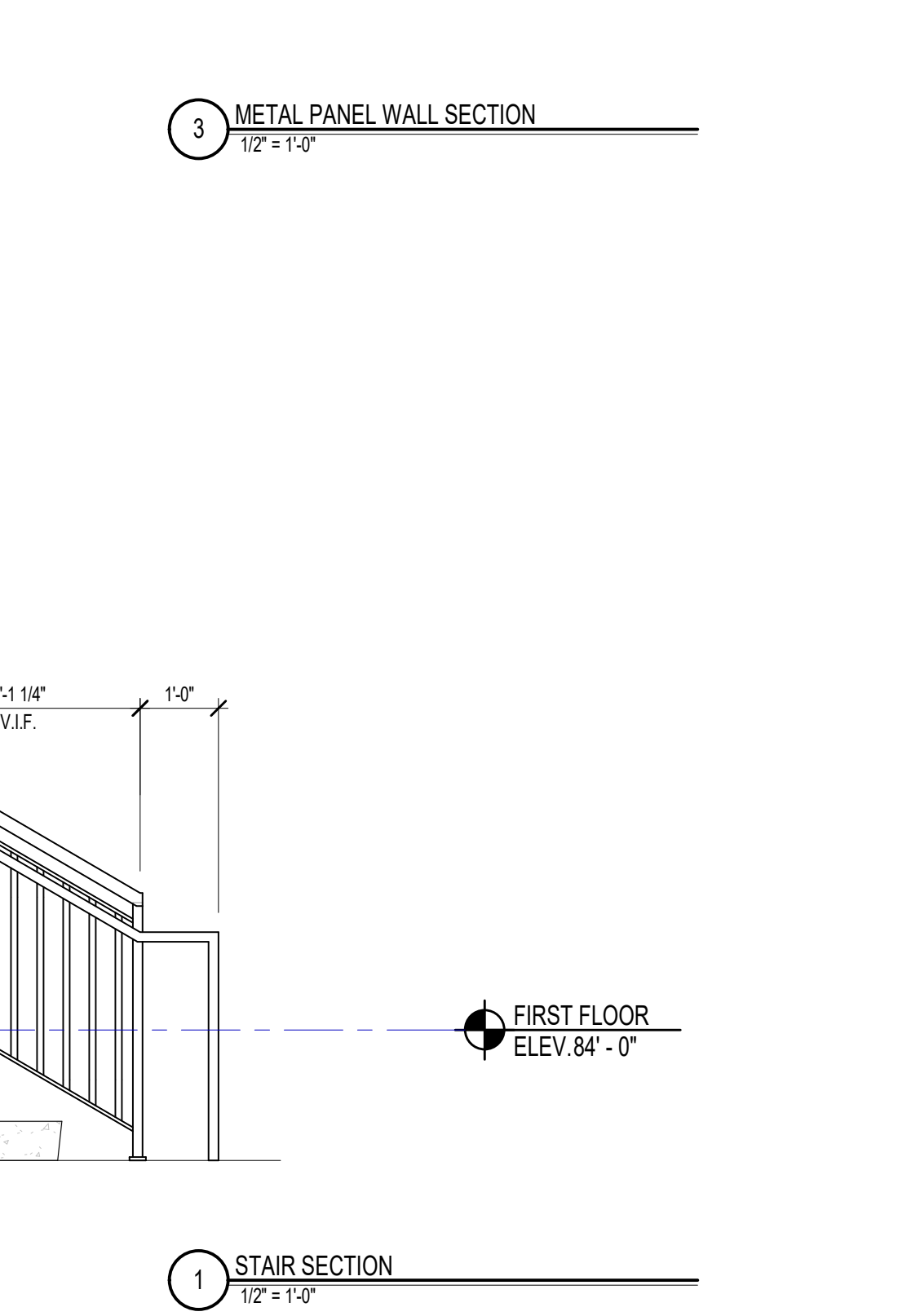
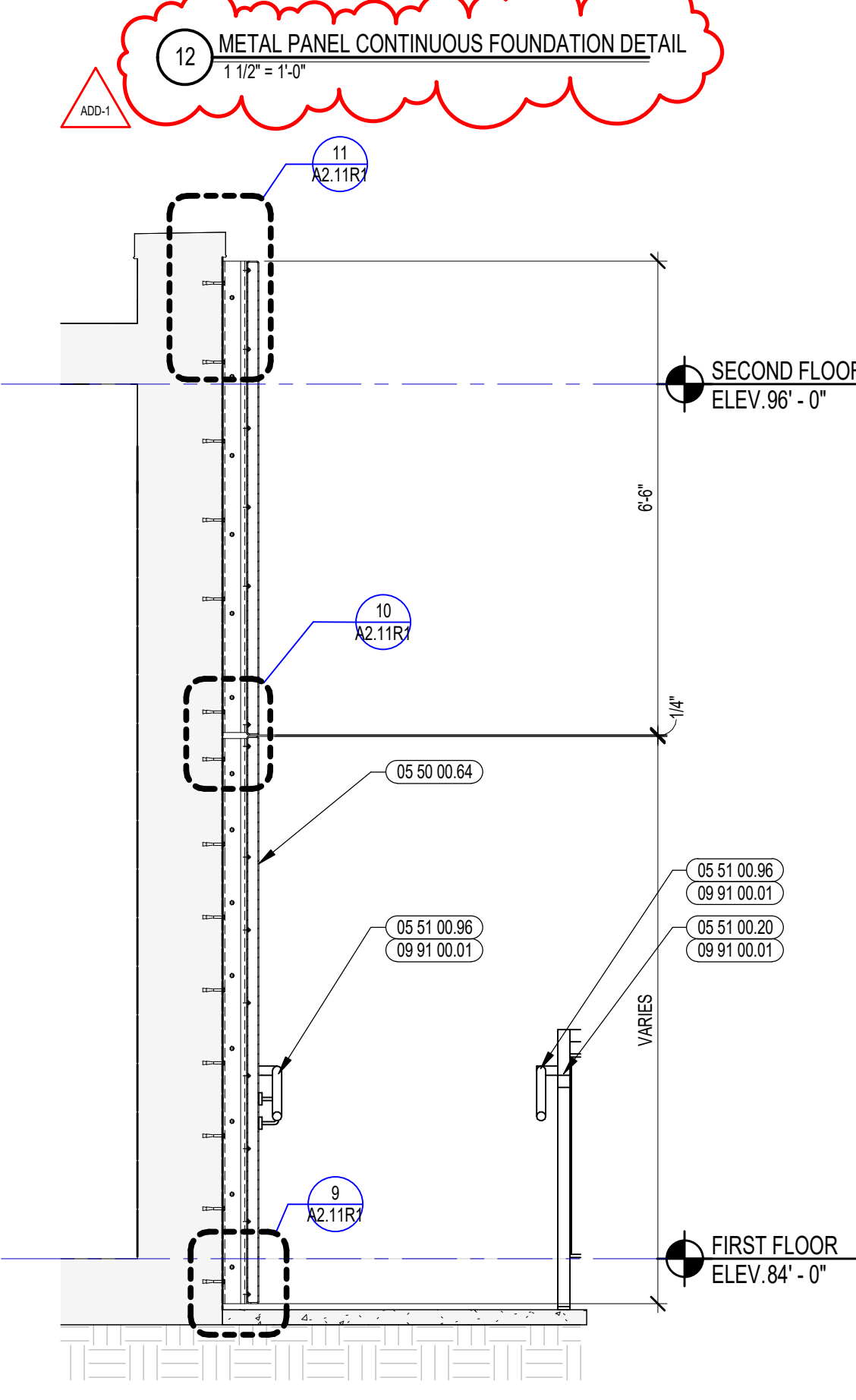
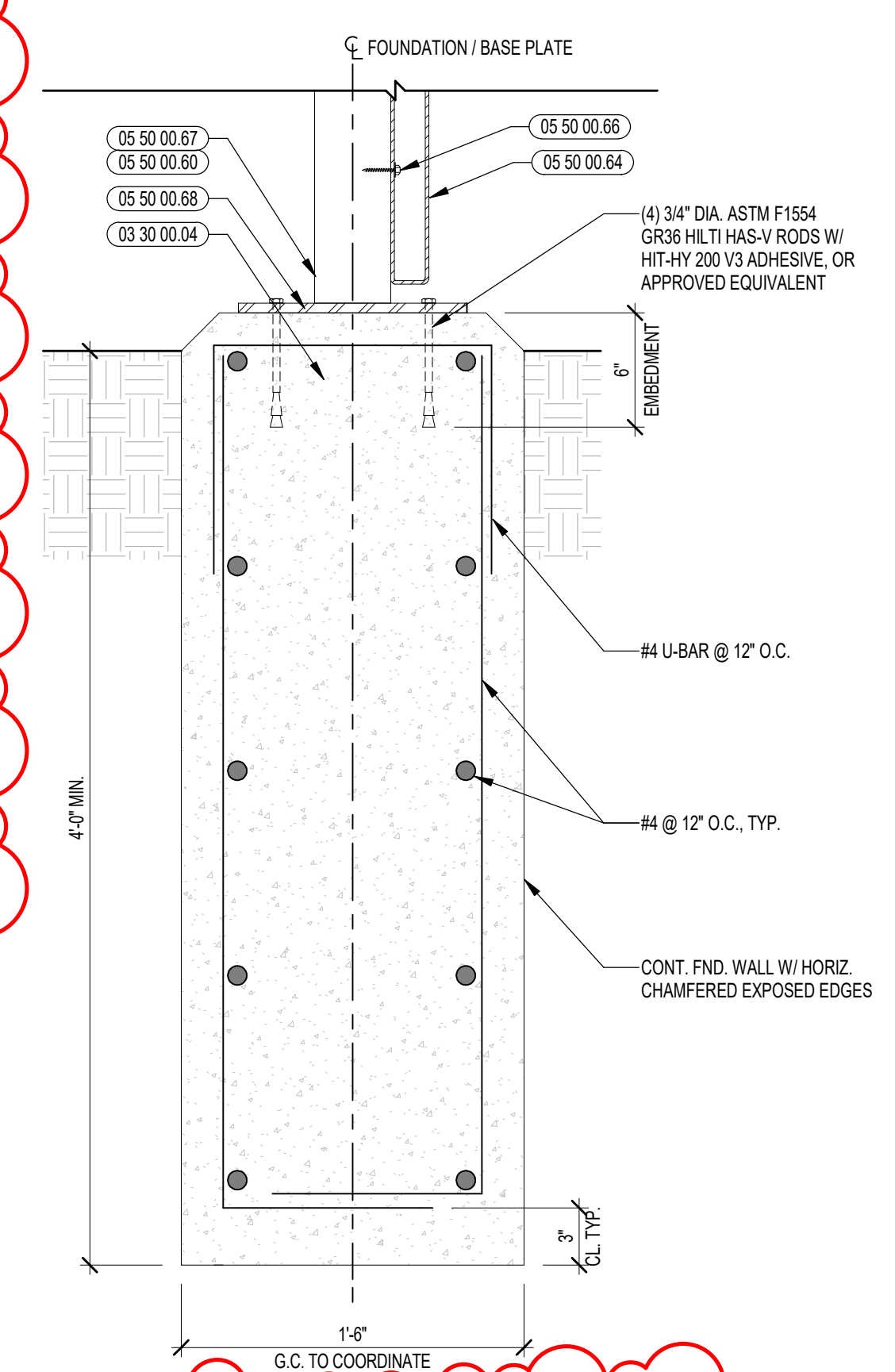

ADD/ALTERNATE #2  
REAR ENTRY - EXTERIOR PERFORATED METAL PANELS

12 METAL PANEL CONTINUOUS FOUNDATION DETAIL

3 METAL PANEL WALL SECTION

4 METAL PANEL WALL SECTION

5 STAIR SECTION

6 GUARDRAIL DETAIL

G.C. TO COORDINATE GUARDRAIL ATTACHMENT TO EXISTING CONCRETE, INCLUDING BUT NOT LIMITED TO REPAIR TO THE EXISTING CONCRETE AND ANY REQUIRED CORING - TYPICAL FOR ALL EXTERIOR GUARDRAIL AND RAILING LOCATIONS.

7 RAMP SECTION

11 METAL PANEL DETAIL

10 METAL PANEL DETAIL

9 METAL PANEL DETAIL

8 METAL PANEL DETAIL

15 METAL PANEL VERTICAL DETAIL

16 WALL MOUNTED HANDRAIL DETAIL

17 METAL PANEL ALIGNMENT DETAIL

17 METAL PANEL ALIGNMENT DETAIL

16 WALL MOUNTED HANDRAIL DETAIL

15 METAL PANEL VERTICAL DETAIL

14 METAL PANEL DETAIL

13 METAL PANEL DETAIL

12 METAL PANEL CONTINUOUS FOUNDATION DETAIL

4 METAL PANEL WALL SECTION

5 STAIR SECTION

6 GUARDRAIL DETAIL

7 RAMP SECTION

11 METAL PANEL DETAIL

10 METAL PANEL DETAIL

9 METAL PANEL DETAIL

8 METAL PANEL DETAIL

15 METAL PANEL VERTICAL DETAIL

16 WALL MOUNTED HANDRAIL DETAIL

17 METAL PANEL ALIGNMENT DETAIL

17 METAL PANEL ALIGNMENT DETAIL

16 WALL MOUNTED HANDRAIL DETAIL

15 METAL PANEL VERTICAL DETAIL

14 METAL PANEL DETAIL

13 METAL PANEL DETAIL

12 METAL PANEL CONTINUOUS FOUNDATION DETAIL

4 METAL PANEL WALL SECTION

5 STAIR SECTION

6 GUARDRAIL DETAIL

7 RAMP SECTION

11 METAL PANEL DETAIL

10 METAL PANEL DETAIL

9 METAL PANEL DETAIL

8 METAL PANEL DETAIL

15 METAL PANEL VERTICAL DETAIL

16 WALL MOUNTED HANDRAIL DETAIL

17 METAL PANEL ALIGNMENT DETAIL

17 METAL PANEL ALIGNMENT DETAIL

16 WALL MOUNTED HANDRAIL DETAIL

15 METAL PANEL VERTICAL DETAIL

14 METAL PANEL DETAIL

13 METAL PANEL DETAIL

12 METAL PANEL CONTINUOUS FOUNDATION DETAIL

4 METAL PANEL WALL SECTION

5 STAIR SECTION

6 GUARDRAIL DETAIL

7 RAMP SECTION

11 METAL PANEL DETAIL

10 METAL PANEL DETAIL

9 METAL PANEL DETAIL

8 METAL PANEL DETAIL

15 METAL PANEL VERTICAL DETAIL

16 WALL MOUNTED HANDRAIL DETAIL

17 METAL PANEL ALIGNMENT DETAIL

17 METAL PANEL ALIGNMENT DETAIL

16 WALL MOUNTED HANDRAIL DETAIL

15 METAL PANEL VERTICAL DETAIL

14 METAL PANEL DETAIL

13 METAL PANEL DETAIL

12 METAL PANEL CONTINUOUS FOUNDATION DETAIL

4 METAL PANEL WALL SECTION

5 STAIR SECTION

6 GUARDRAIL DETAIL

7 RAMP SECTION

11 METAL PANEL DETAIL

10 METAL PANEL DETAIL

9 METAL PANEL DETAIL

8 METAL PANEL DETAIL

15 METAL PANEL VERTICAL DETAIL

16 WALL MOUNTED HANDRAIL DETAIL

17 METAL PANEL ALIGNMENT DETAIL

17 METAL PANEL ALIGNMENT DETAIL

16 WALL MOUNTED HANDRAIL DETAIL

15 METAL PANEL VERTICAL DETAIL

14 METAL PANEL DETAIL

13 METAL PANEL DETAIL

12 METAL PANEL CONTINUOUS FOUNDATION DETAIL

4 METAL PANEL WALL SECTION

5 STAIR SECTION

6 GUARDRAIL DETAIL

7 RAMP SECTION

11 METAL PANEL DETAIL

10 METAL PANEL DETAIL

9 METAL PANEL DETAIL

8 METAL PANEL DETAIL

15 METAL PANEL VERTICAL DETAIL

16 WALL MOUNTED HANDRAIL DETAIL

17 METAL PANEL ALIGNMENT DETAIL

17 METAL PANEL ALIGNMENT DETAIL

16 WALL MOUNTED HANDRAIL DETAIL

15 METAL PANEL VERTICAL DETAIL

14 METAL PANEL DETAIL

13 METAL PANEL DETAIL

12 METAL PANEL CONTINUOUS FOUNDATION DETAIL

4 METAL PANEL WALL SECTION

5 STAIR SECTION

6 GUARDRAIL DETAIL

7 RAMP SECTION

11 METAL PANEL DETAIL

10 METAL PANEL DETAIL

9 METAL PANEL DETAIL

8 METAL PANEL DETAIL

15 METAL PANEL VERTICAL DETAIL

16 WALL MOUNTED HANDRAIL DETAIL

17 METAL PANEL ALIGNMENT DETAIL

17 METAL PANEL ALIGNMENT DETAIL

16 WALL MOUNTED HANDRAIL DETAIL

15 METAL PANEL VERTICAL DETAIL

14 METAL PANEL DETAIL

13 METAL PANEL DETAIL

12 METAL PANEL CONTINUOUS FOUNDATION DETAIL

4 METAL PANEL WALL SECTION

5 STAIR SECTION

6 GUARDRAIL DETAIL

7 RAMP SECTION

11 METAL PANEL DETAIL

10 METAL PANEL DETAIL

9 METAL PANEL DETAIL

8 METAL PANEL DETAIL

15 METAL PANEL VERTICAL DETAIL

16 WALL MOUNTED HANDRAIL DETAIL

17 METAL PANEL ALIGNMENT DETAIL

17 METAL PANEL ALIGNMENT DETAIL

16 WALL MOUNTED HANDRAIL DETAIL

15 METAL PANEL VERTICAL DETAIL

14 METAL PANEL DETAIL

13 METAL PANEL DETAIL

12 METAL PANEL CONTINUOUS FOUNDATION DETAIL

4 METAL PANEL WALL SECTION

5 STAIR SECTION

6 GUARDRAIL DETAIL

7 RAMP SECTION

11 METAL PANEL DETAIL

10 METAL PANEL DETAIL

9 METAL PANEL DETAIL

8 METAL PANEL DETAIL

15 METAL PANEL VERTICAL DETAIL

16 WALL MOUNTED HANDRAIL DETAIL

17 METAL PANEL ALIGNMENT DETAIL

17 METAL PANEL ALIGNMENT DETAIL

16 WALL MOUNTED HANDRAIL DETAIL

15 METAL PANEL VERTICAL DETAIL

14 METAL PANEL DETAIL

13 METAL PANEL DETAIL

12 METAL PANEL CONTINUOUS FOUNDATION DETAIL

4 METAL PANEL WALL SECTION

5 STAIR SECTION

6 GUARDRAIL DETAIL

7 RAMP SECTION

11 METAL PANEL DETAIL

10 METAL PANEL DETAIL

9 METAL PANEL DETAIL

8 METAL PANEL DETAIL

15 METAL PANEL VERTICAL DETAIL

16 WALL MOUNTED HANDRAIL DETAIL

17 METAL PANEL ALIGNMENT DETAIL

17 METAL PANEL ALIGNMENT DETAIL

16 WALL MOUNTED HANDRAIL DETAIL

15 METAL PANEL VERTICAL DETAIL

14 METAL PANEL DETAIL

13 METAL PANEL DETAIL

12 METAL PANEL CONTINUOUS FOUNDATION DETAIL

4 METAL PANEL WALL SECTION

5 STAIR SECTION

6 GUARDRAIL DETAIL

7 RAMP SECTION

11 METAL PANEL DETAIL

10 METAL PANEL DETAIL

9 METAL PANEL DETAIL

8 METAL PANEL DETAIL

15 METAL PANEL VERTICAL DETAIL

16 WALL MOUNTED HANDRAIL DETAIL

17 METAL PANEL ALIGNMENT DETAIL

17 METAL PANEL ALIGNMENT DETAIL



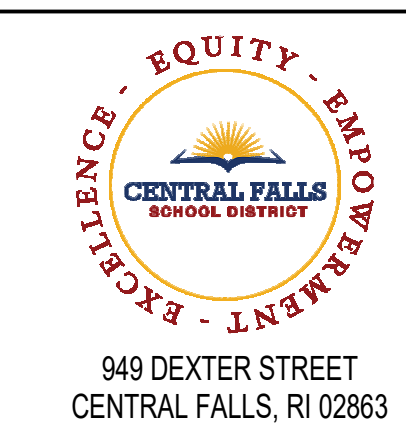

940 DEXTER STREET  
CENTRAL FALLS, RI 02863

Copyright © 2022, AI3 Architects, LLC

**KEYNOTE LEGEND:**

- 05 40 00.03 STEEL STUDS - 3/8 INCH - 16 INCHES O.C. MAX
- 06 10 00.11 WOOD BLOCKING - (2X) PRESSURE TREATED - SIZE AS NOTED OR DRAWN
- 07 42 43.01 COMPOSITE WALL PANEL
- 07 42 43.02 COMPOSITE WALL PANEL CLIP AND FASTENER
- 07 42 43.11 COMPOSITE METAL SPLINE TRIM - MATCH COMPOSITE WALL PANEL FINISH
- 07 42 43.15 FIRE RETARDANT COMPOSITE METAL SPLINE TRIM - MATCH COMPOSITE WALL PANEL FINISH
- 07 42 43.16 STAINLESS STEEL SELF-DRILLING SCREW
- 07 54 19.05 FLASHING MEMBRANE
- 07 54 19.15 TERMINATION BAR
- 07 54 19.16 SEALANT - TYPE AS REQUIRED
- 07 71 00.01 FACTORY FABRICATED FASCIA TRIM/ROOF EDGE - CUSTOM COLOR
- 07 92 00.02 BACKER ROD AND SEALANT - TYPE AS REQUIRED
- 10 71 16.01 EXTERIOR CANOPY ASSEMBLY
- 10 71 16.02 12" CHANNEL FASCIA PROFILE
- 10 71 16.03 3" X 6" ALUMINUM INTERLOCKING PAN
- 10 71 16.04 6" X 6" ALUMINUM OR STEEL PLATE
- 10 71 16.05 1" DIAMETER ALUMINUM OR STAINLESS STEEL HANGER ROD
- 10 71 16.06 INTEGRAL SCUPPER
- 26 00 00.01 LIGHT FIXTURE - SEE ELECTRICAL

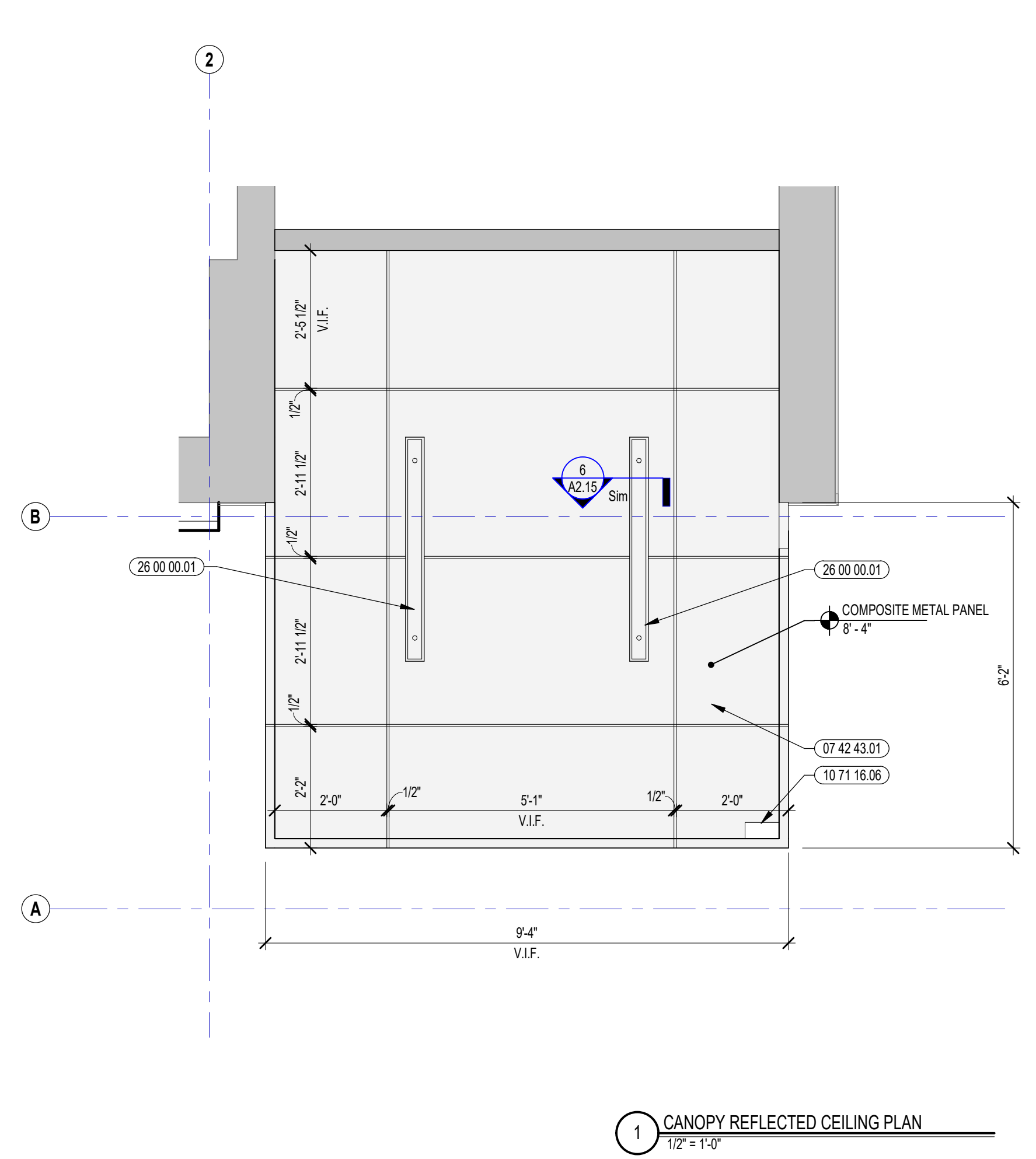
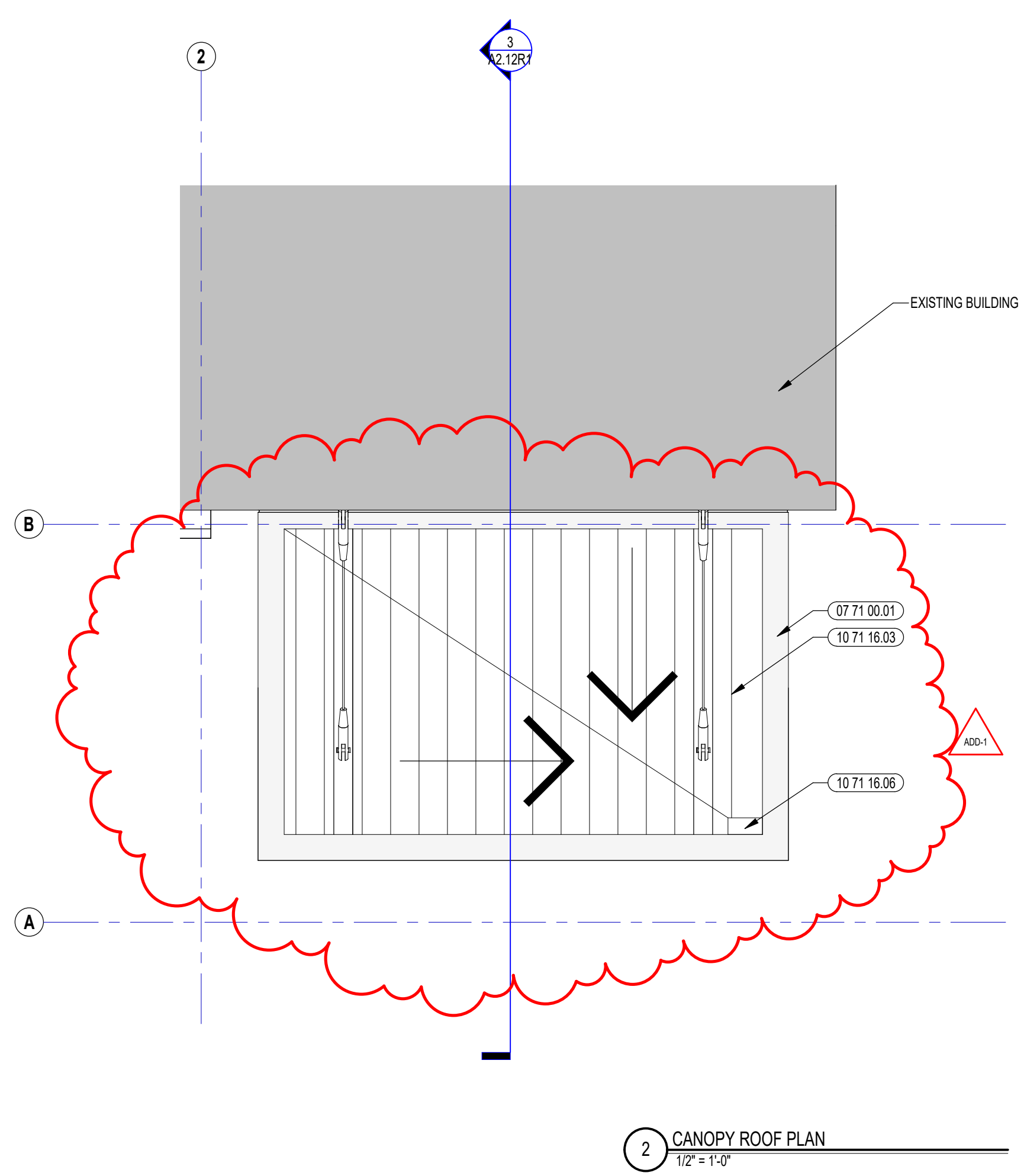
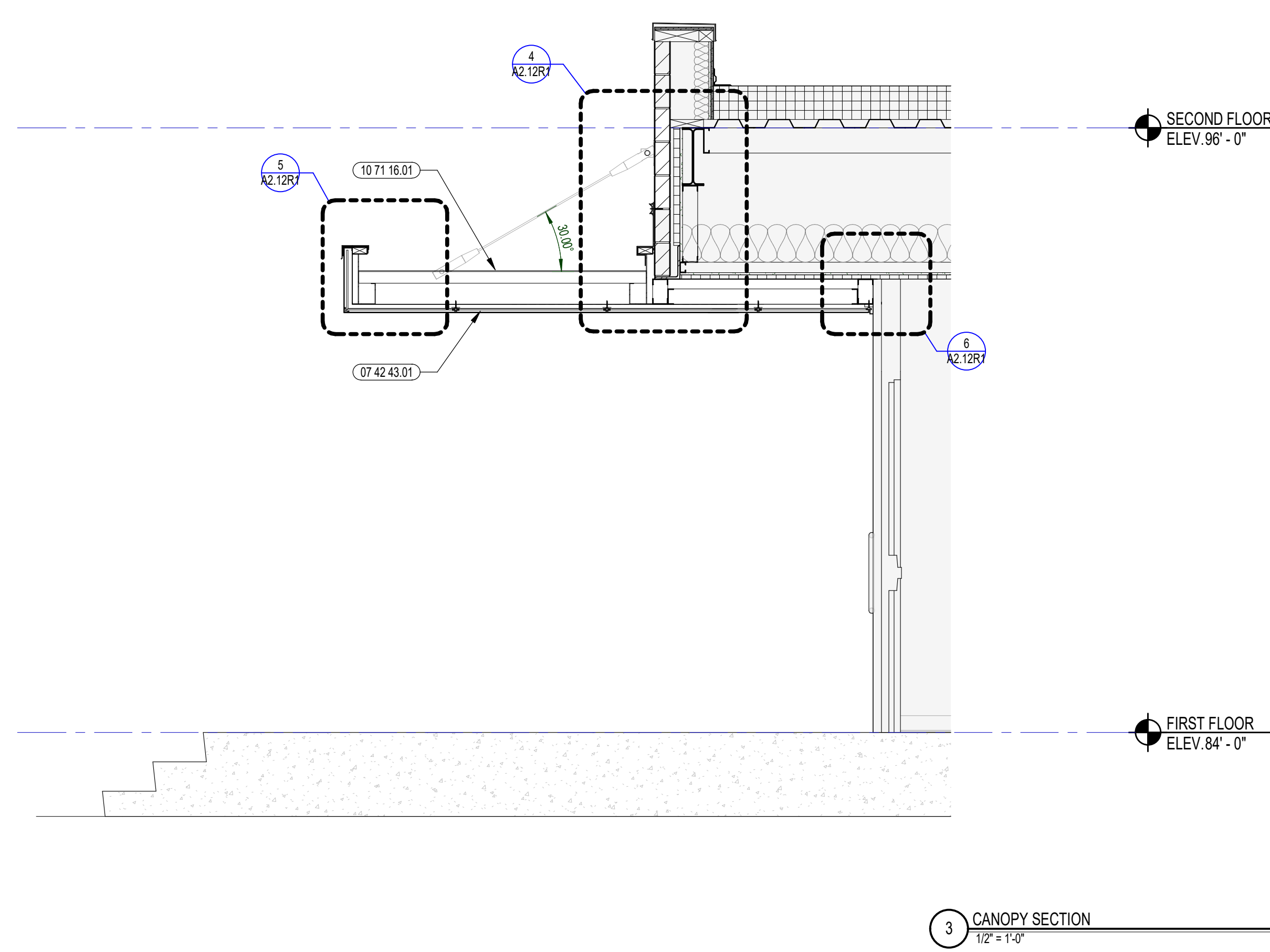
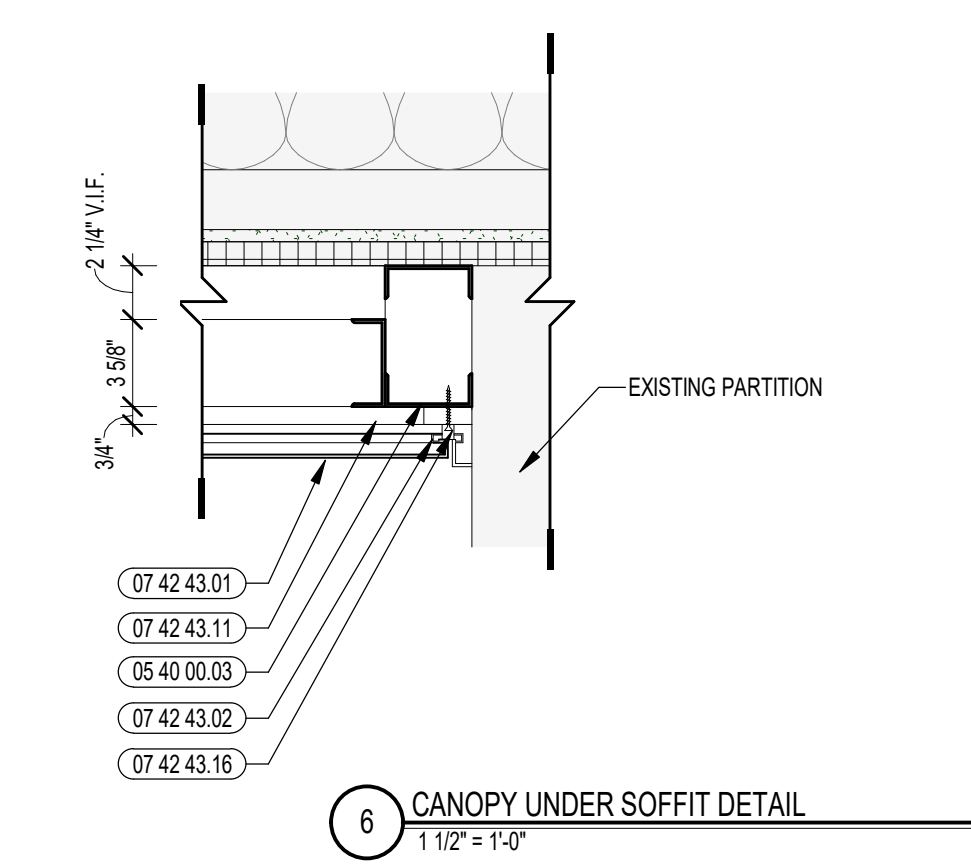
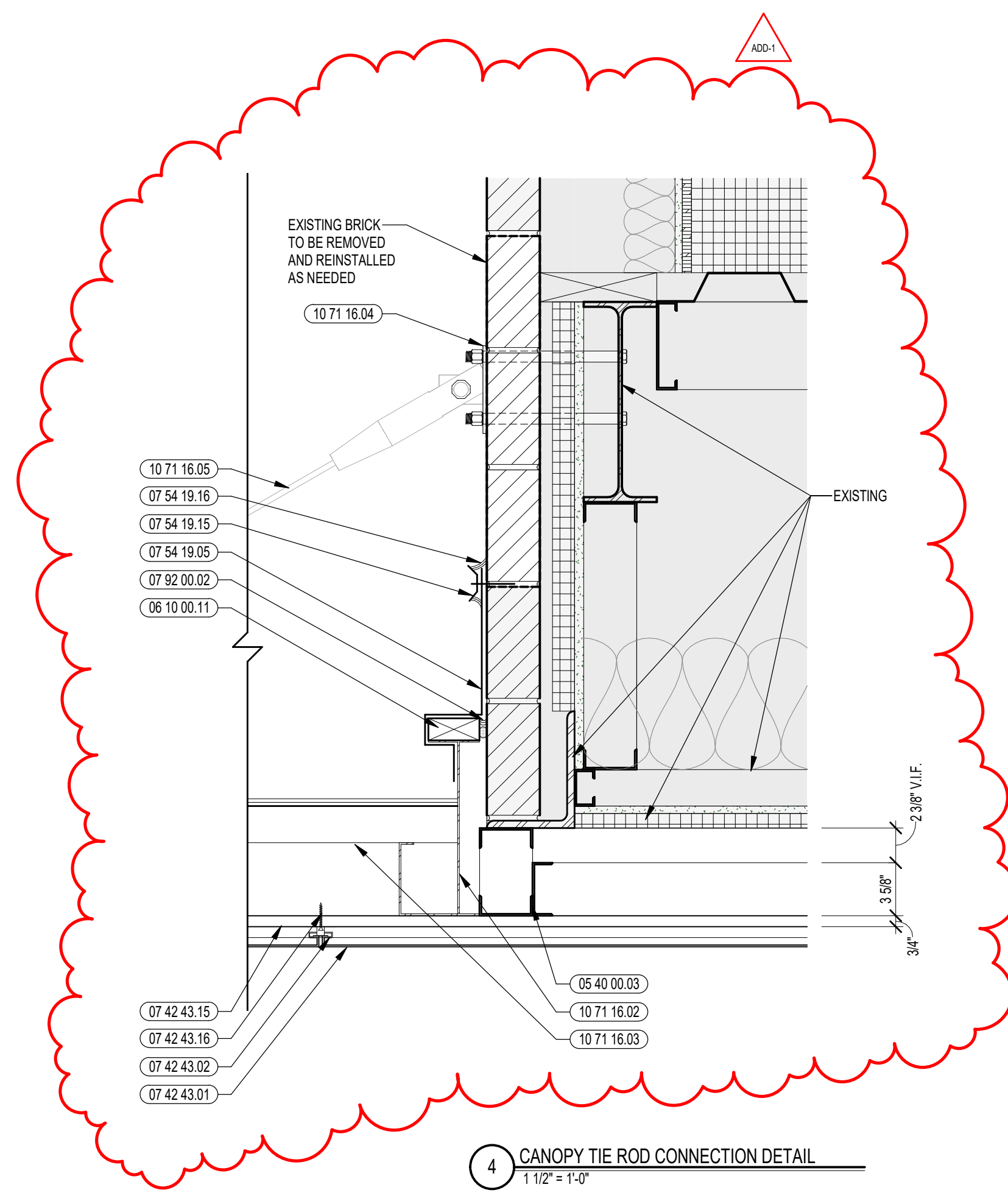
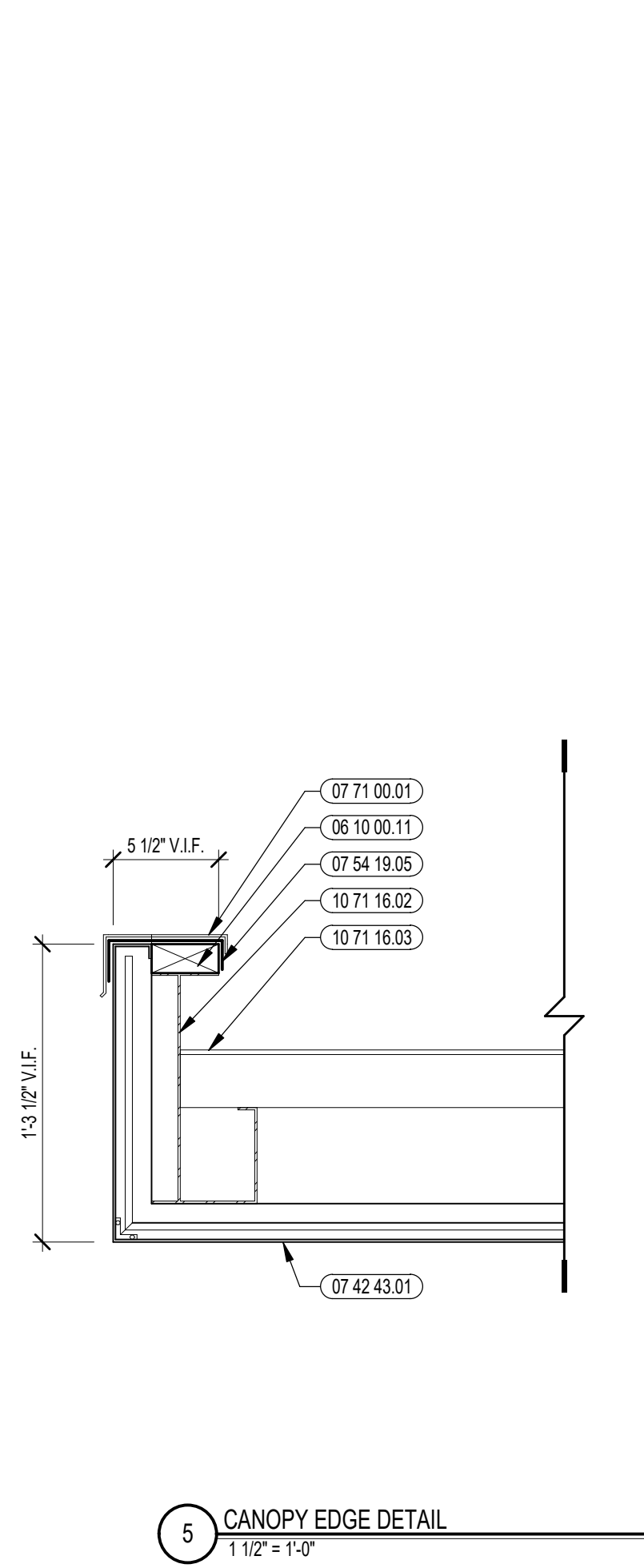

ADD-1 ADDENDUM #1 06.02.2022

**100% DOCUMENTS**

KEY PLAN NORTH ARROW

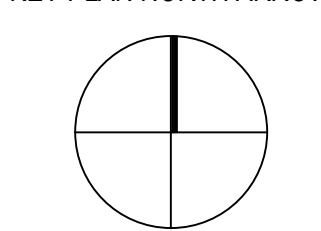

DRAWING NAME: ADDENDUM #1

**MAIN ENTRY CANOPY  
ROOF PLANS, RCP,  
SECTIONS, AND DETAILS**

DRAWN BY: BC  
REVIEWED BY: KRK

SCALE: AS INDICATED | DRAWING NUMBER:  
JOB NO.: 2202.00  
DATE: MAY 20, 2022 **A2.12R1**











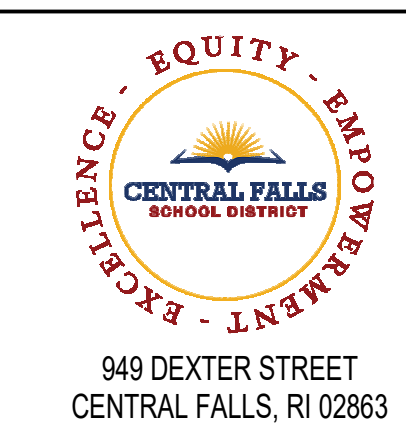

940 DEXTER STREET  
CENTRAL FALLS, RI 02863

Copyright © 2021, Ai3 Architects, LLC

**KEYNOTE LEGEND:**

**FLOOR FINISH LEGEND:**

- LN - LINOLEUM SHEET FLOORING (09 65 19)
- LN - TYPE 1 - COLOR 1  
FORBO - SERENE GREY - REAL - 3146
- LN - TYPE 1 - COLOR 2  
FORBO - GREEN - FRESCO - 3247
- LN - TYPE 1 - COLOR 3  
FORBO - DEEP OCEAN - REAL - 3218
- LN - TYPE 1 - COLOR 4  
FORBO - CHARTREUSE - REAL - 3224
- LN - TYPE 1 - COLOR 5  
FORBO - GRAPHITE - REAL - 3048
- CPT - CARPET TILE (09 68 13)
- CPT - TYPE 1 - COLOR 1  
MANNINGTON - TUPELO - 12841 - 50% CURRENT, 50% EBB  
INSTALLATION - HORIZONTAL BRICK ASHLAR
- R - RUBBER FLOORING (09 65 23)
- R - TYPE 1 - COLOR 1  
NORAMINT - GRANO - 5302 - 6X6 - ANGELICA ROOT

**PAINT LEGEND:**

- PT-1 SW7004 SNOWBOUND
- PT-2 SW7834 PEDIMENT
- PT-3 SW6517 REGATTA
- PT-4 SW9030 LIMON FRESCO
- PT-5 SW7048 URBANE BRONZE
- PT-6 SW1718 DOVETAIL
- PT-7 SW1719 GAUNTLET GRAY
- PT-8 SW6682 JUNE DAY
- PT-9 SW6074 SPALDING GRAY
- PT-10 SW6591 BLACK MAGIC
- PT-11 SW6811 HONORABLE BLUE
- PT-12 SW7008 ALABASTER

**GENERAL NOTES:**

1. SAMPLE FLOOR PATTERNS ON THIS DRAWING ARE PROVIDED TO DEMONSTRATE THE VARIETY OF PRODUCT TYPES AND TYPICAL PATTERNING THAT WILL BE REQUIRED AS PART OF THE PROJECT. PATTERNS ARE NOT INTENDED TO BE AN INDICATION OF COLORS. ONLY TYPE, FINAL COLOR SELECTIONS AND PATTERNS WILL BE ISSUED AFTER RECEIPT AND APPROVAL OF SHOP DRAWINGS AND PRODUCT LITERATURE FROM THE INSTALLING CONTRACTOR.
2. FLOOR PATTERNS PROVIDED FOR PRICING ONLY. SUBJECT TO CHANGE BASED UPON FINAL SUBMITTAL AND APPROVAL OF FLOOR FINISHES. REFER TO FINISH SCHEDULE FOR FLOORING TYPES.

**100% DOCUMENTS**

**KEY PLAN NORTH ARROW**

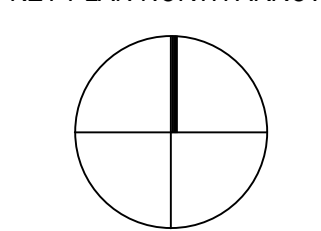

DRAWING NAME: ADDENDUM #1

**MAIN ENTRY AND REAR ENTRY PAINT ELEVATIONS AND FLOOR PLANS**

DRAWN BY: BFC  
REVIEWED BY: KRK

SCALE: AS INDICATED | DRAWING NUMBER:  
JOB NO.: 2202.00  
DATE: MAY 20, 2022 **A4.01**

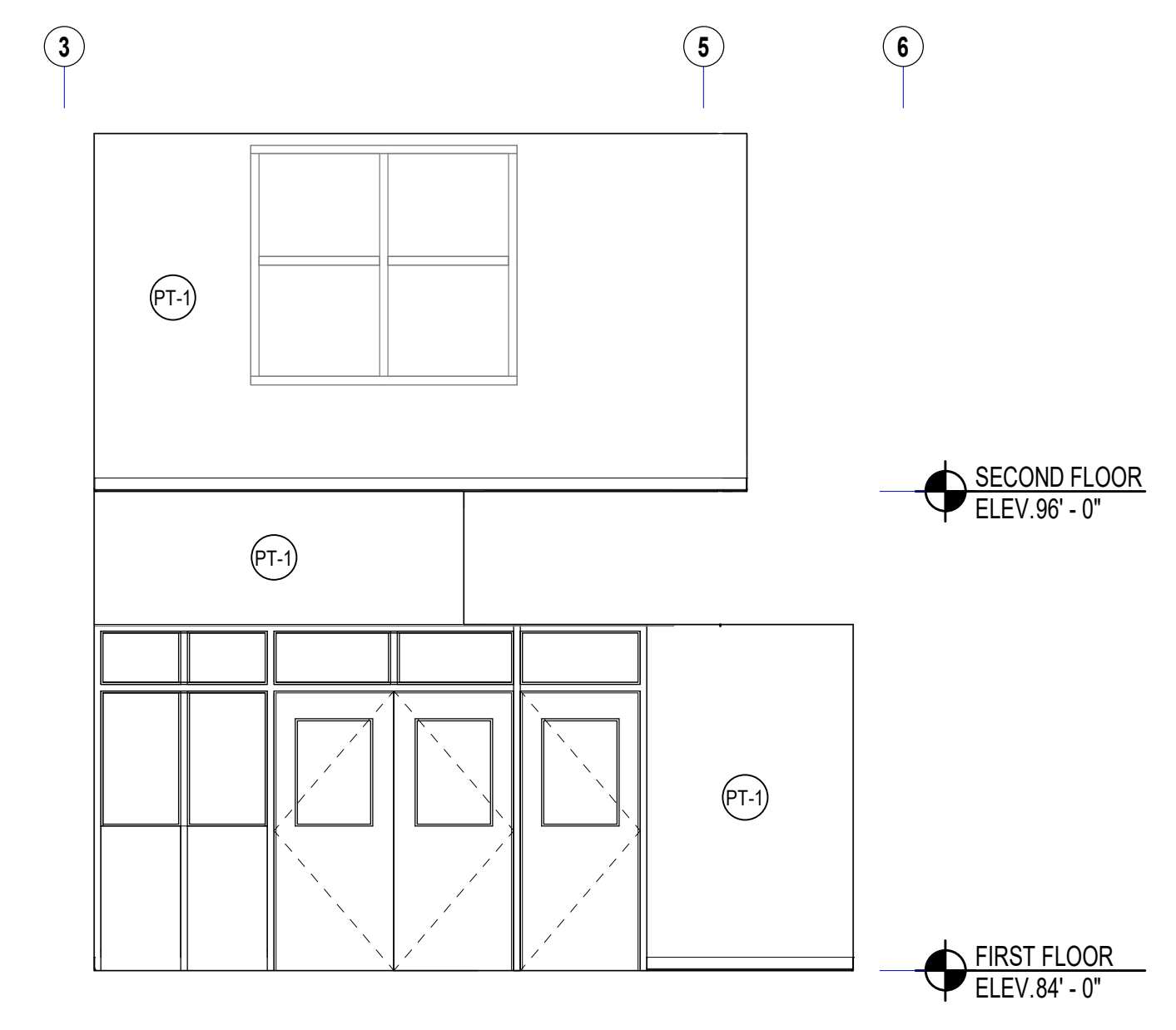

11 STAIR B NORTH INTERIOR ELEVATION  
1/4" = 1'-0" REF: 3/A2.16

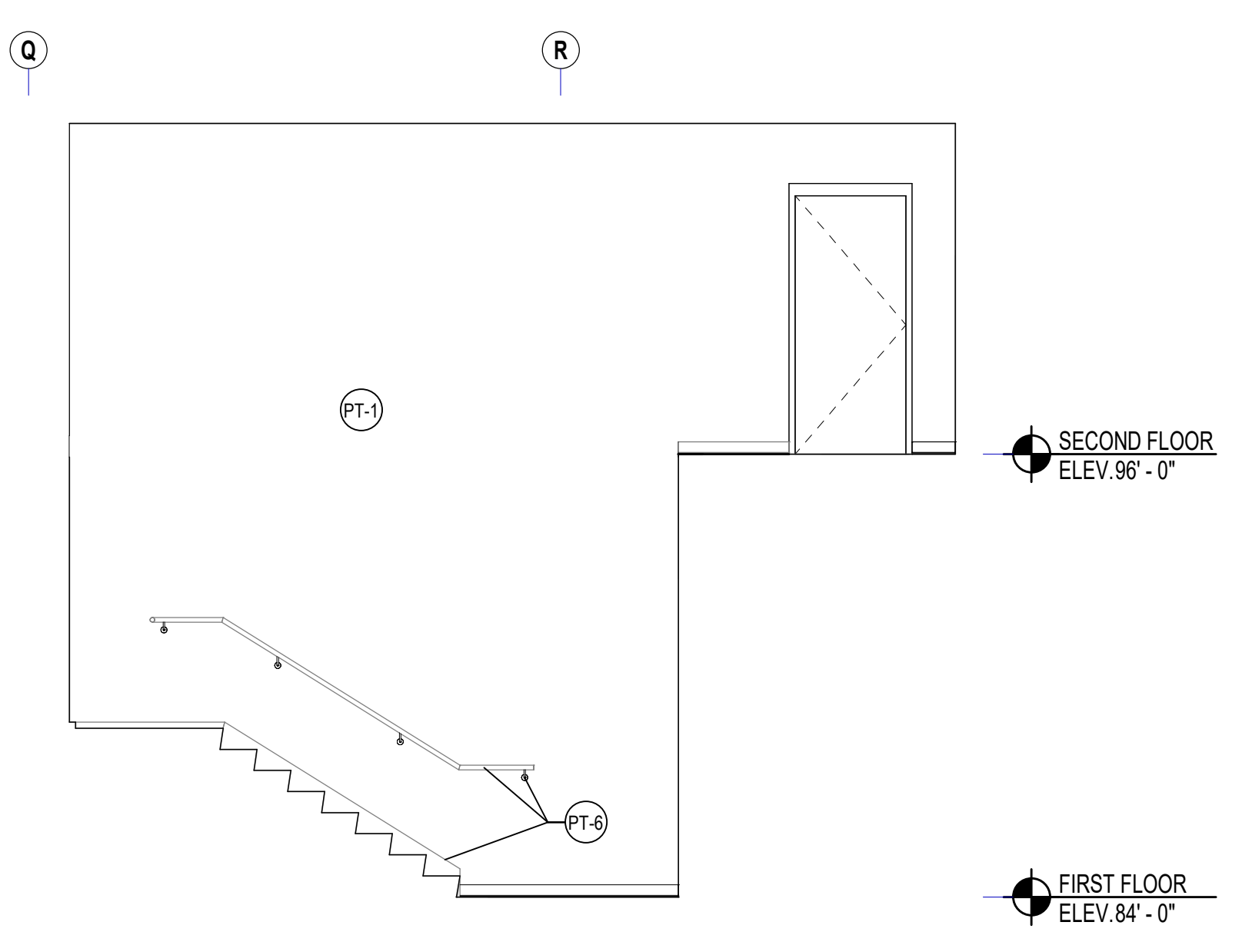

10 STAIR B WEST INTERIOR ELEVATION  
1/4" = 1'-0" REF: 3/A2.16

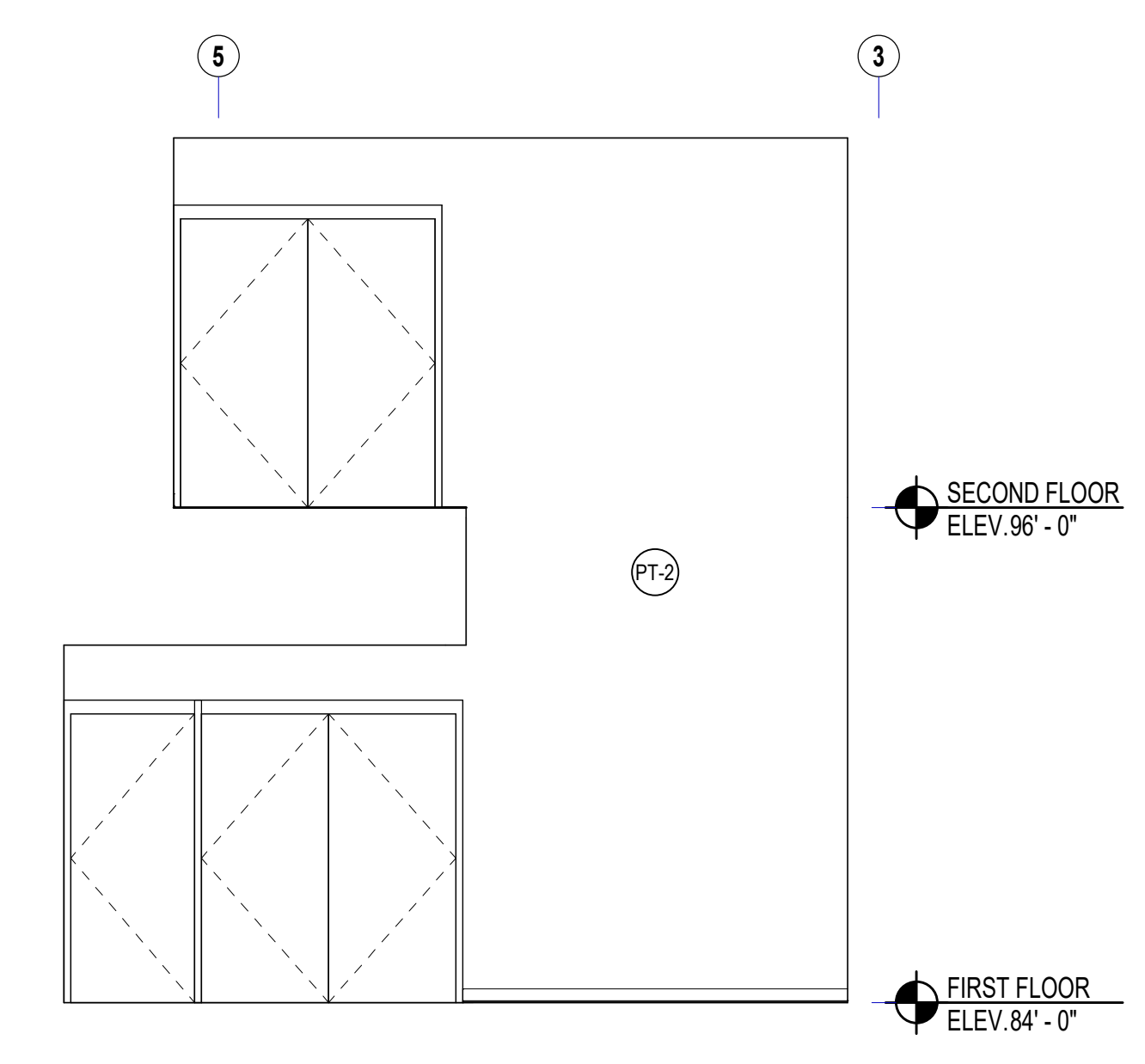

9 STAIR B SOUTH INTERIOR ELEVATION  
1/4" = 1'-0" REF: 2/A2.16

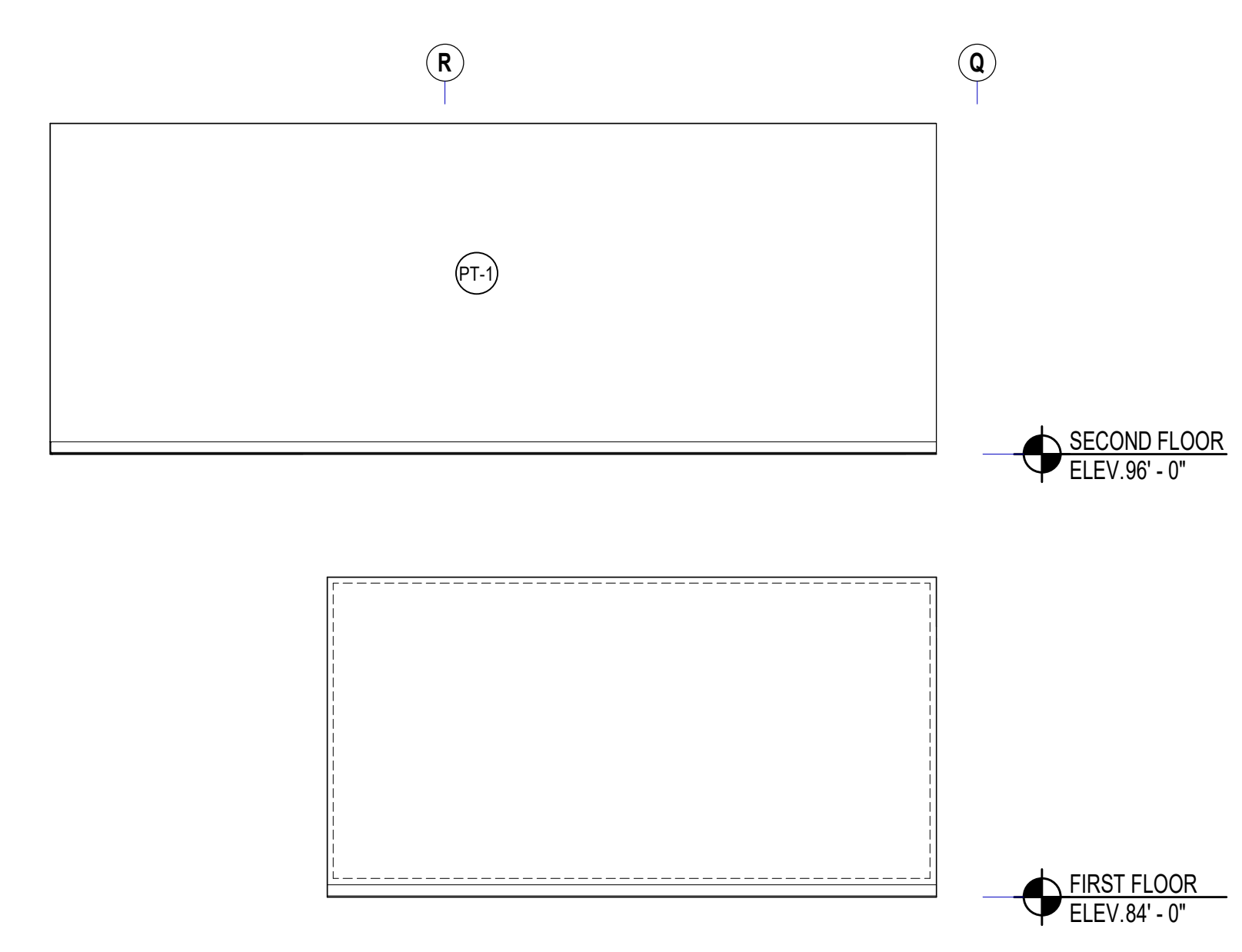

8 STAIR B EAST INTERIOR ELEVATION  
1/4" = 1'-0" REF: 1/A2.16

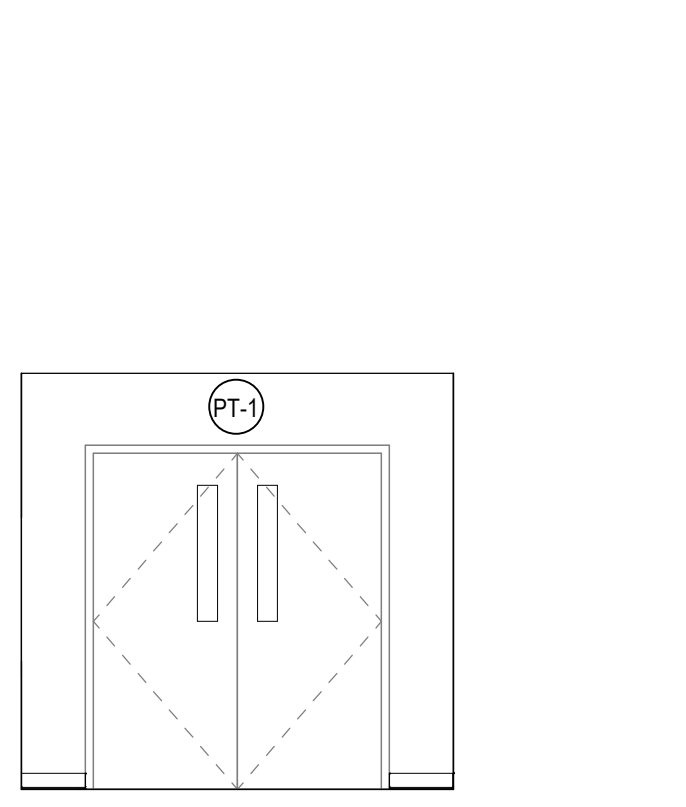

7 MAIN ENTRY NORTH WALL INTERIOR ELEVATION  
1/4" = 1'-0" REF: 6/A2.10

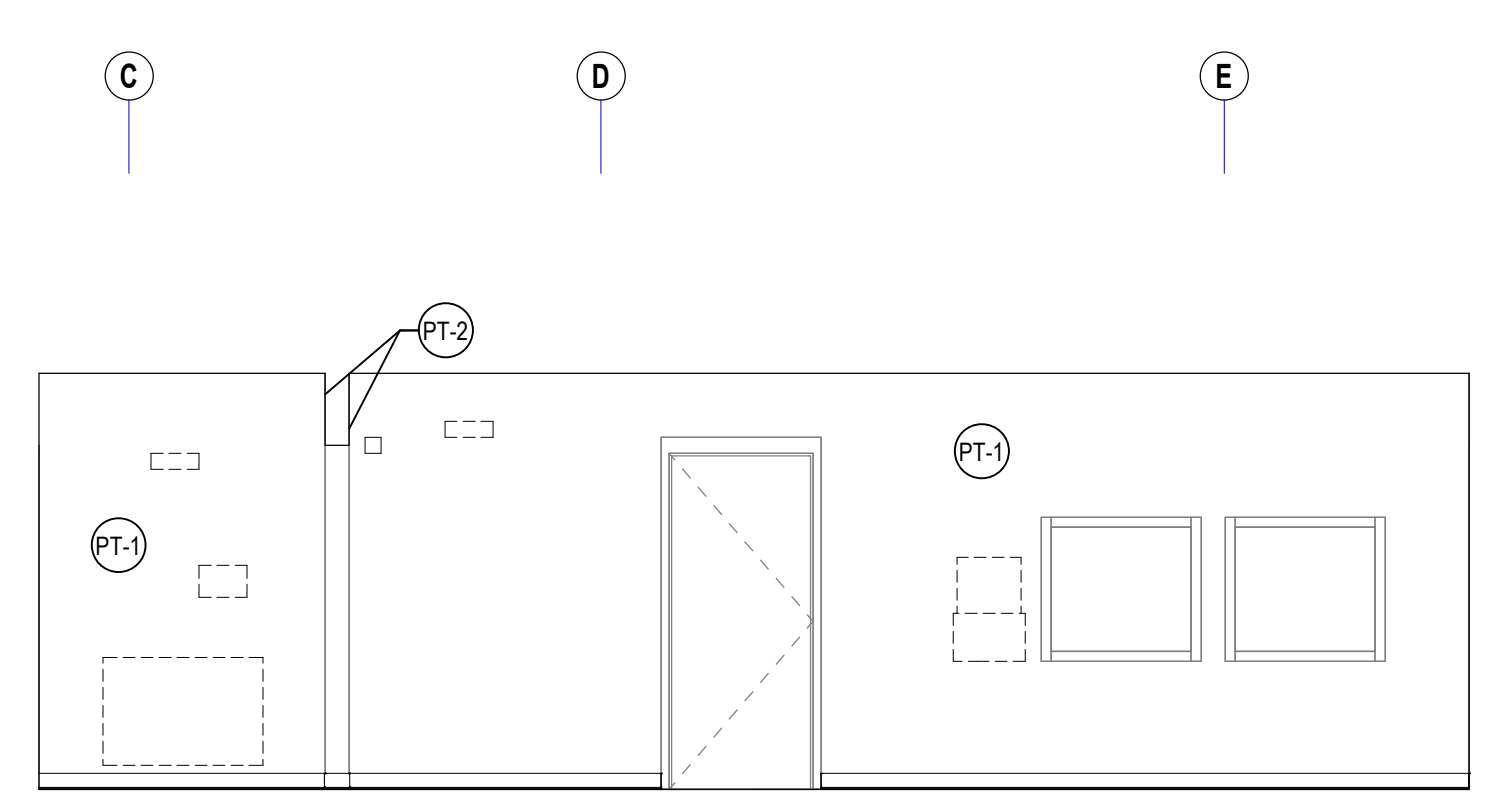

6 MAIN ENTRY WEST WALL INTERIOR ELEVATION  
1/4" = 1'-0" REF: 5/A2.10

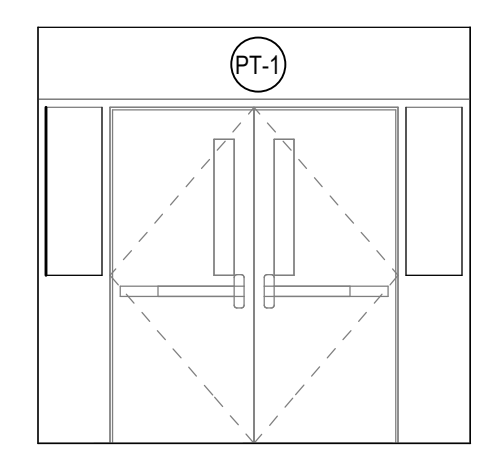

5 MAIN ENTRY SOUTH WALL INTERIOR ELEVATION  
1/4" = 1'-0" REF: 3/A2.10

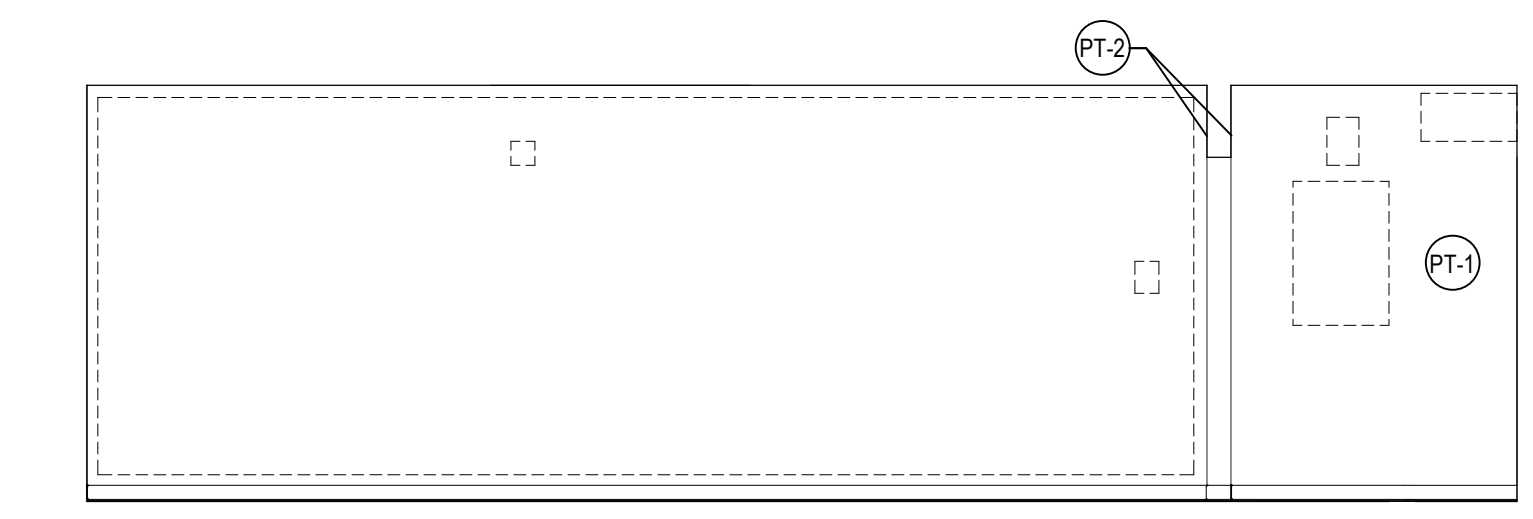

4 MAIN ENTRY EAST WALL INTERIOR ELEVATION  
1/4" = 1'-0" REF: 2/A2.10

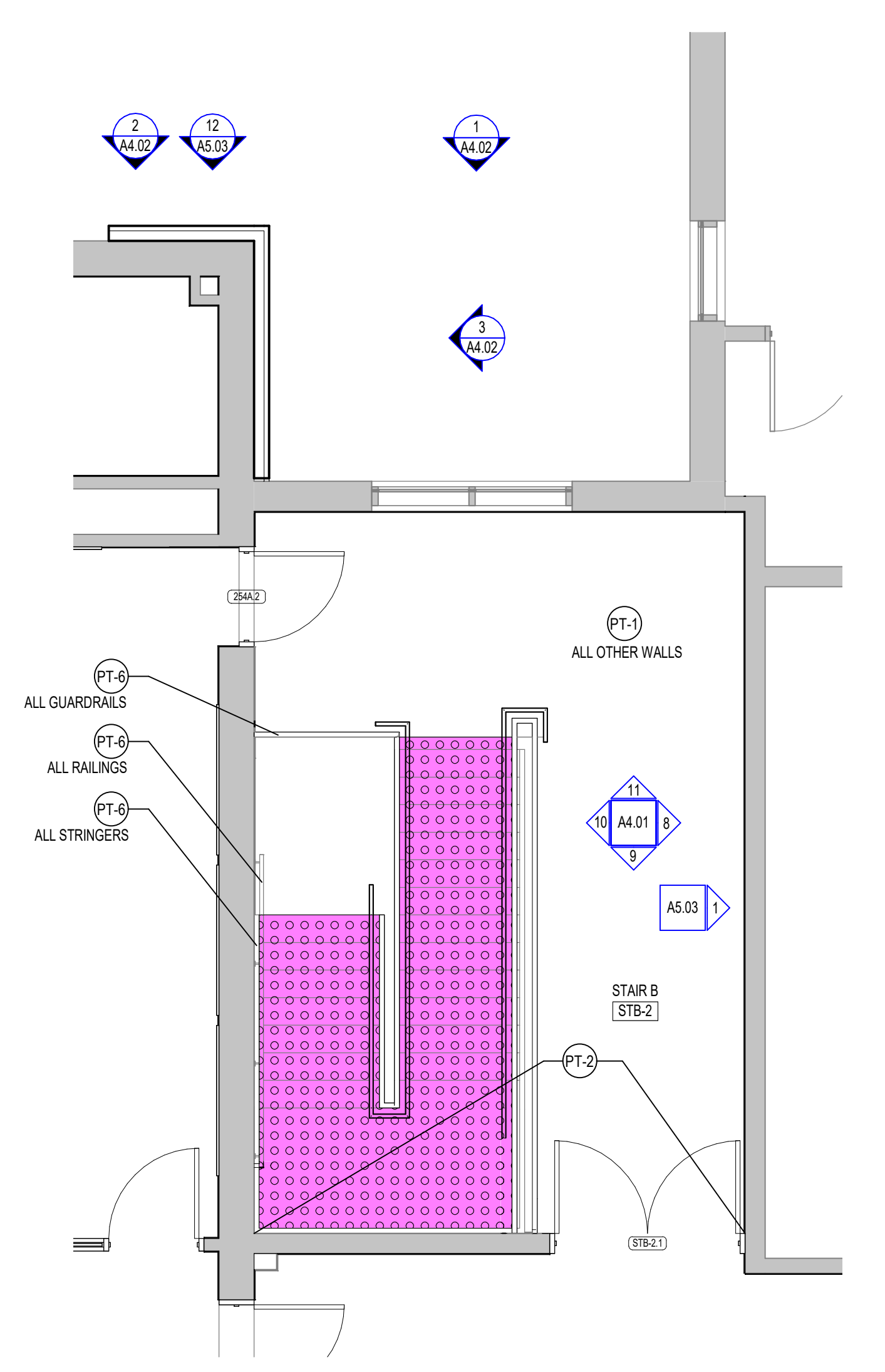

3 REAR ENTRY 2ND FLOOR ENLARGED PLAN  
1/4" = 1'-0" REF: 3/A2.15

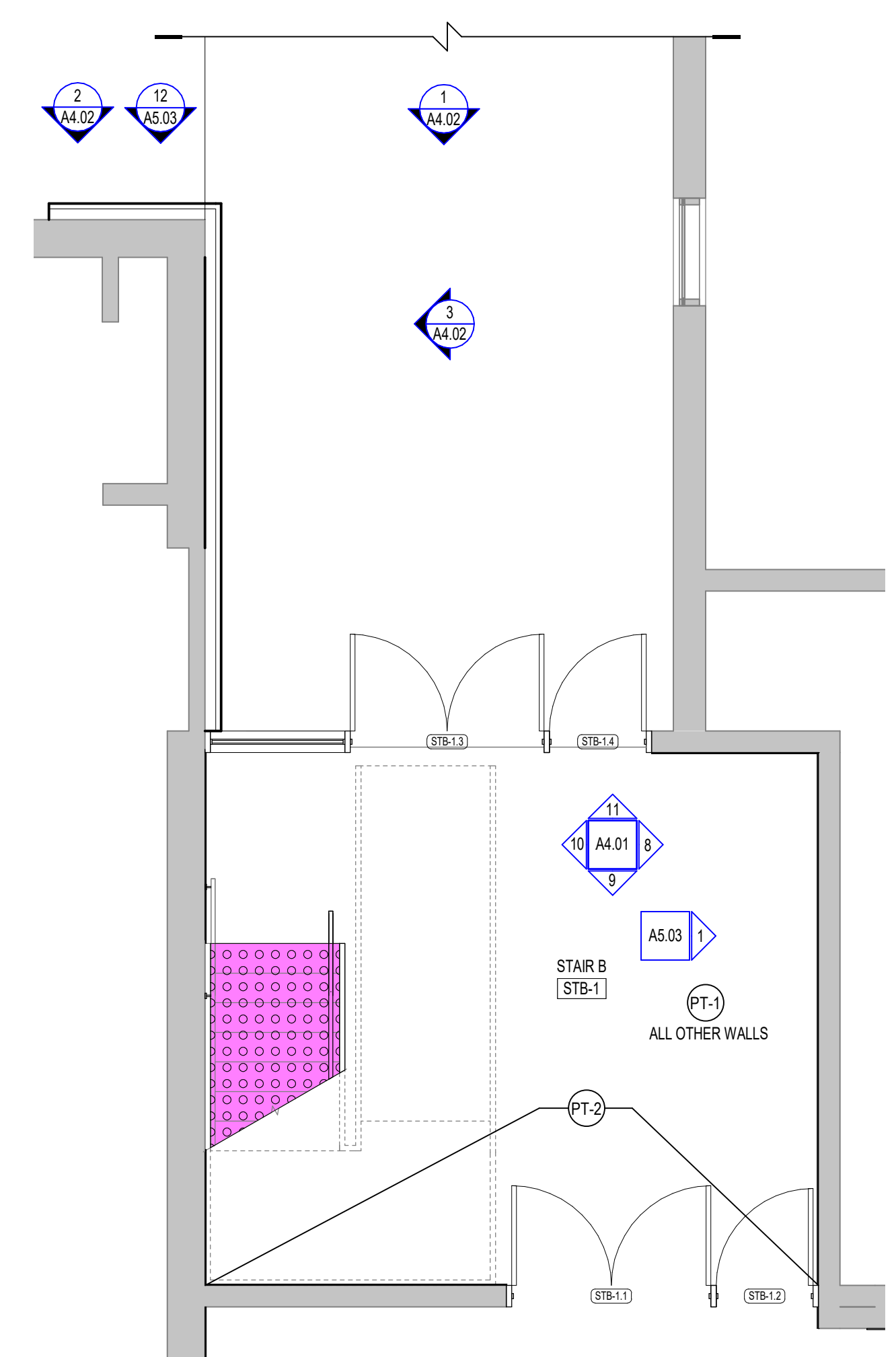

2 REAR ENTRY 1ST FLOOR ENLARGED PLAN  
1/4" = 1'-0" REF: 1/A2.15

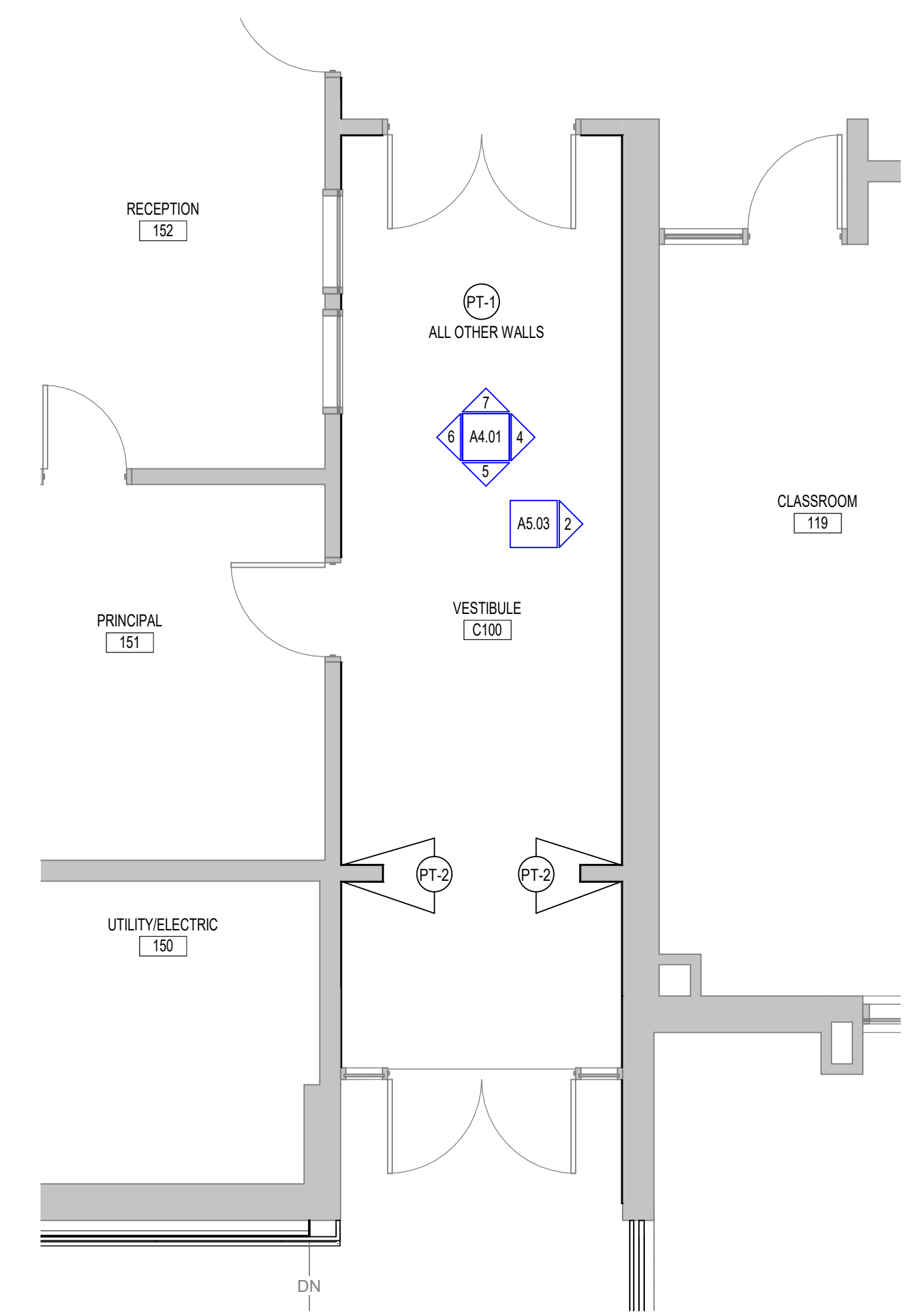

1 MAIN ENTRY ENLARGED PLAN  
1/4" = 1'-0" REF: 1/A2.10



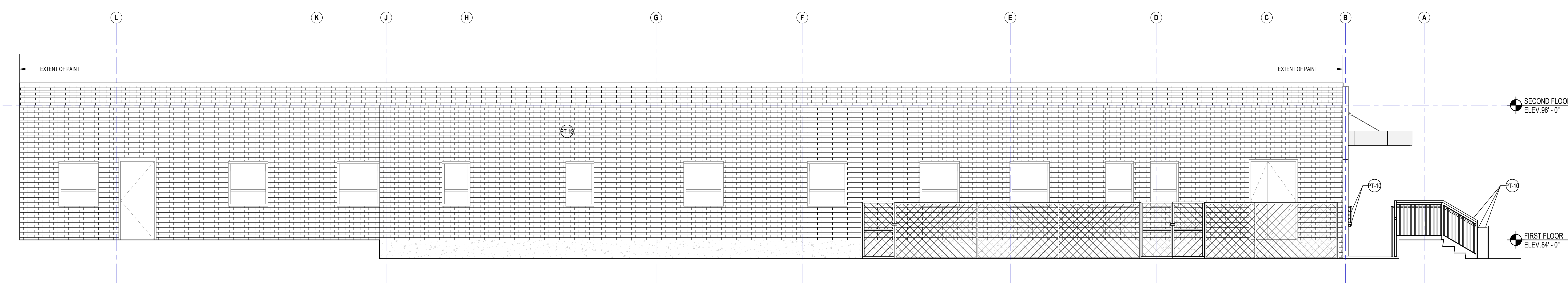

7 PARTIAL WEST ELEVATION  
1/4" = 1'-0" REF. 9A2.10

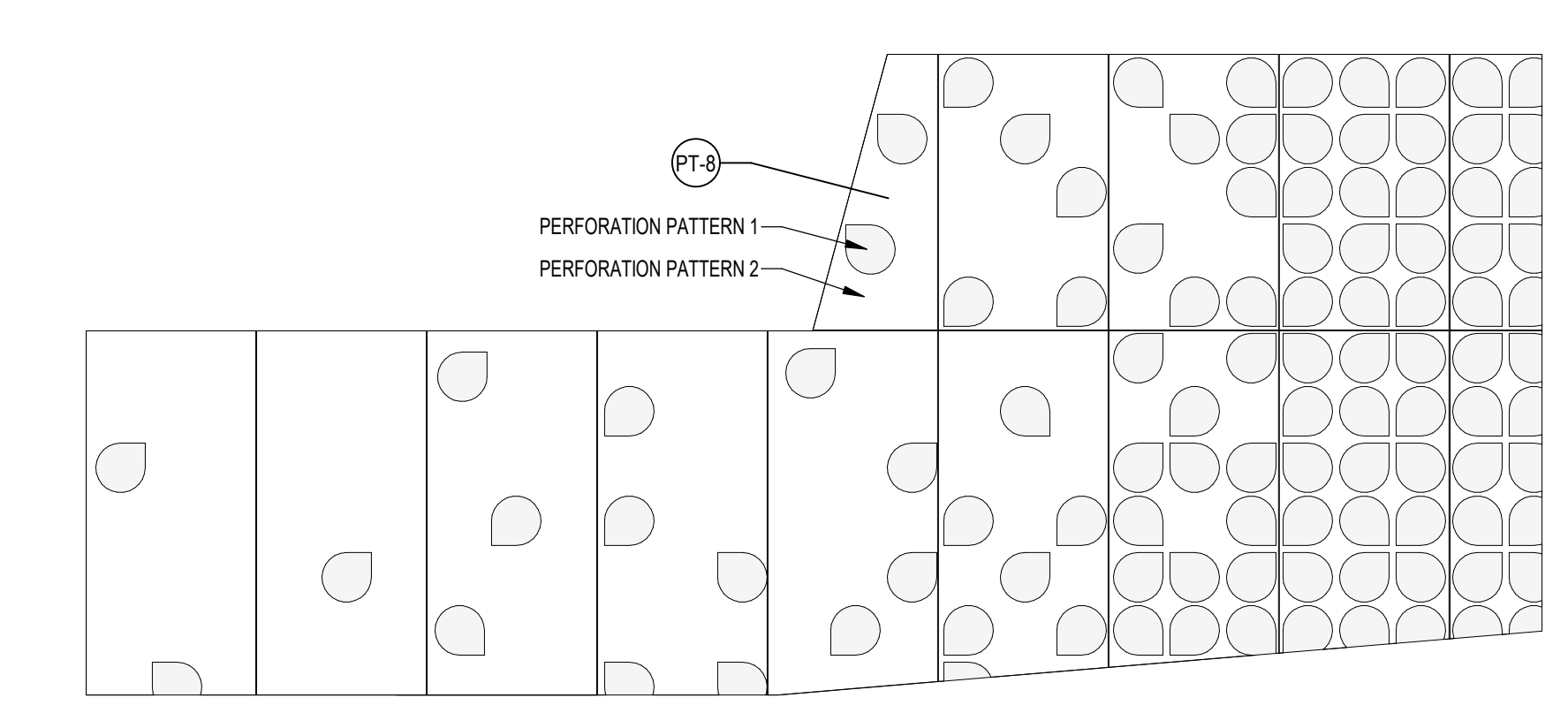

6 METAL PANEL PERFORATION PATTERN  
1/4" = 1'-0" REF. 4A2.10

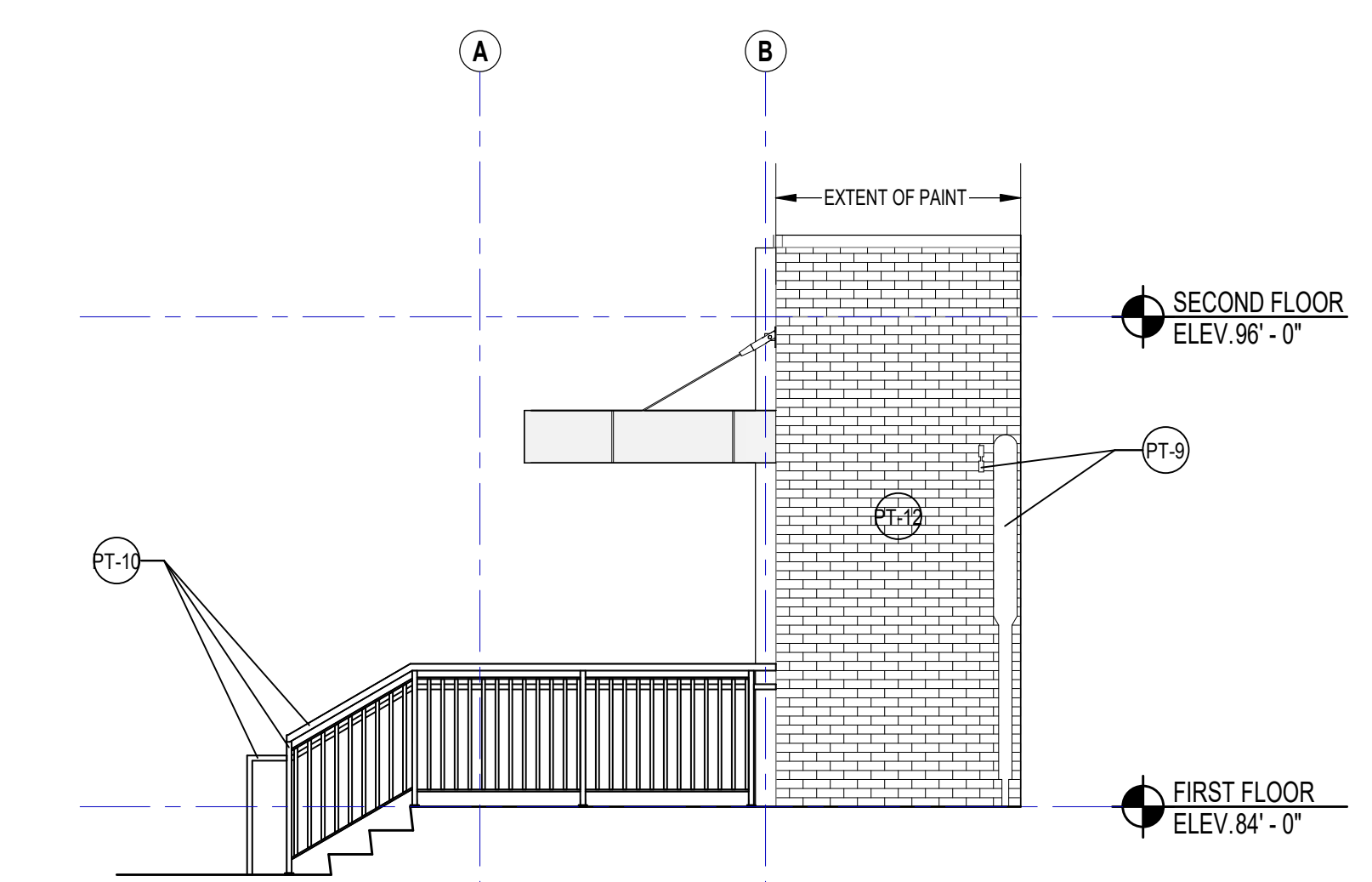

5 PARTIAL EAST ELEVATION  
1/4" = 1'-0" REF. 7A2.10

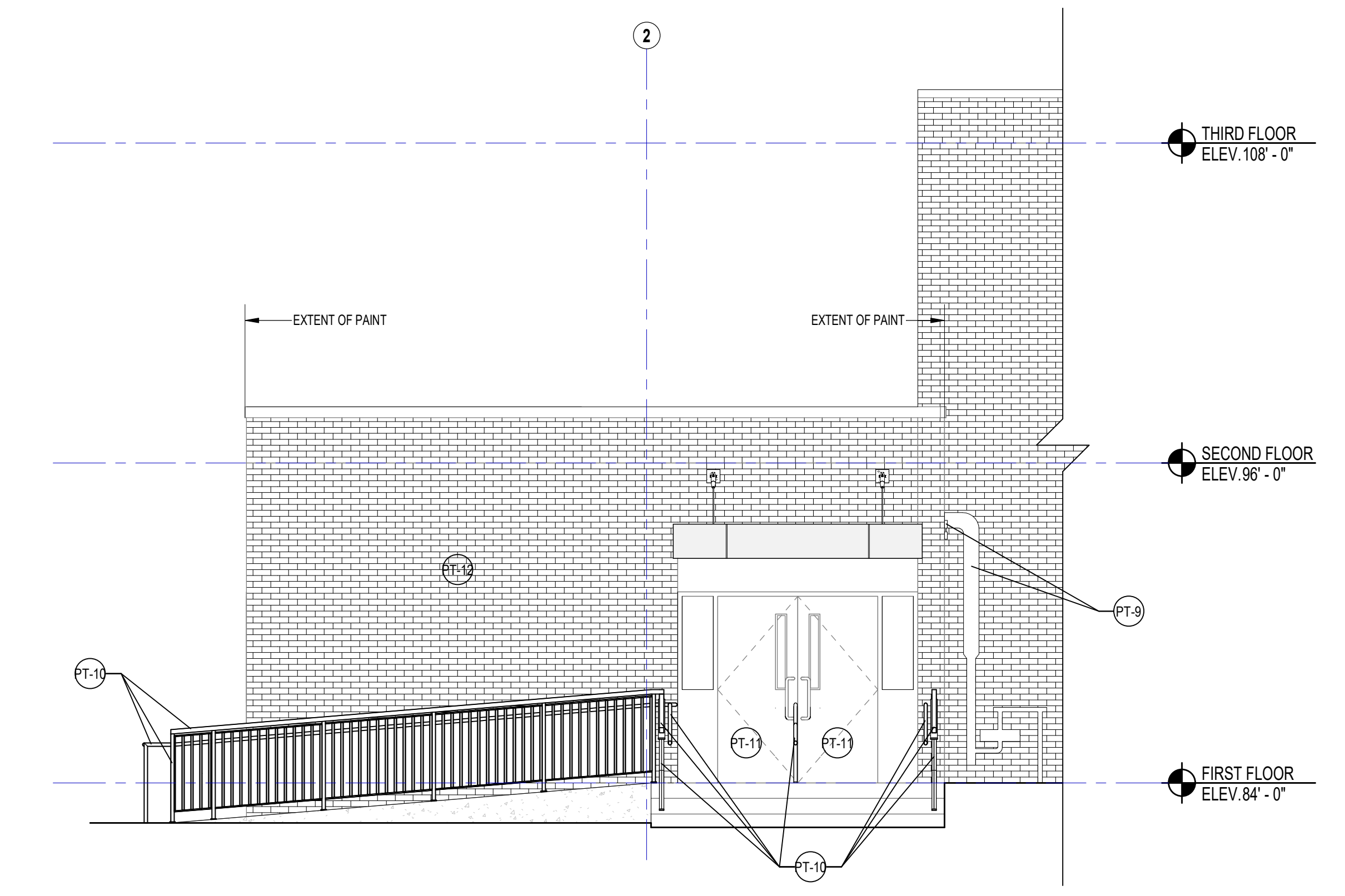

4 PARTIAL SOUTH ELEVATION  
1/4" = 1'-0" REF. 8A2.10

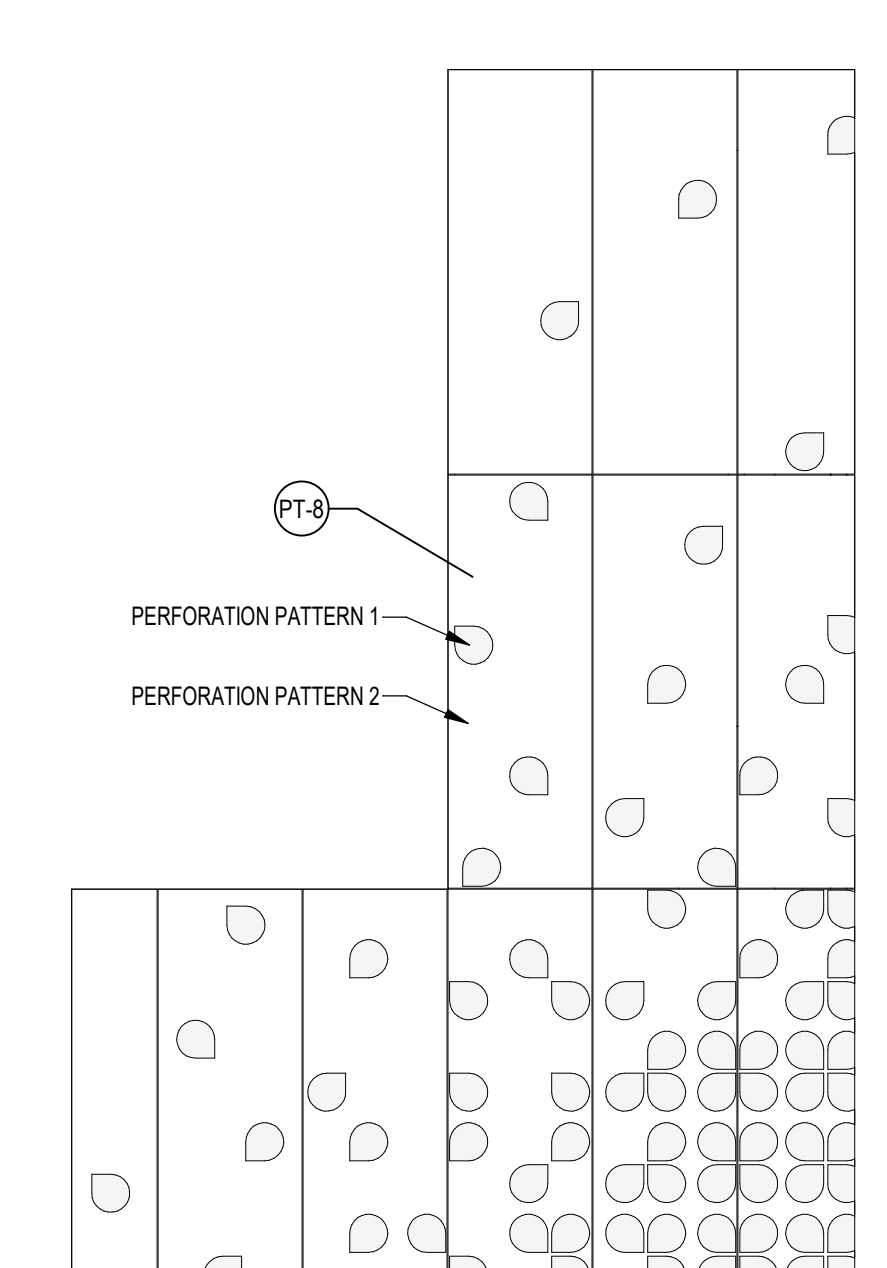

3 EAST FACADE PERFORATION PATTERN  
1/4" = 1'-0" REF. 10A2.15

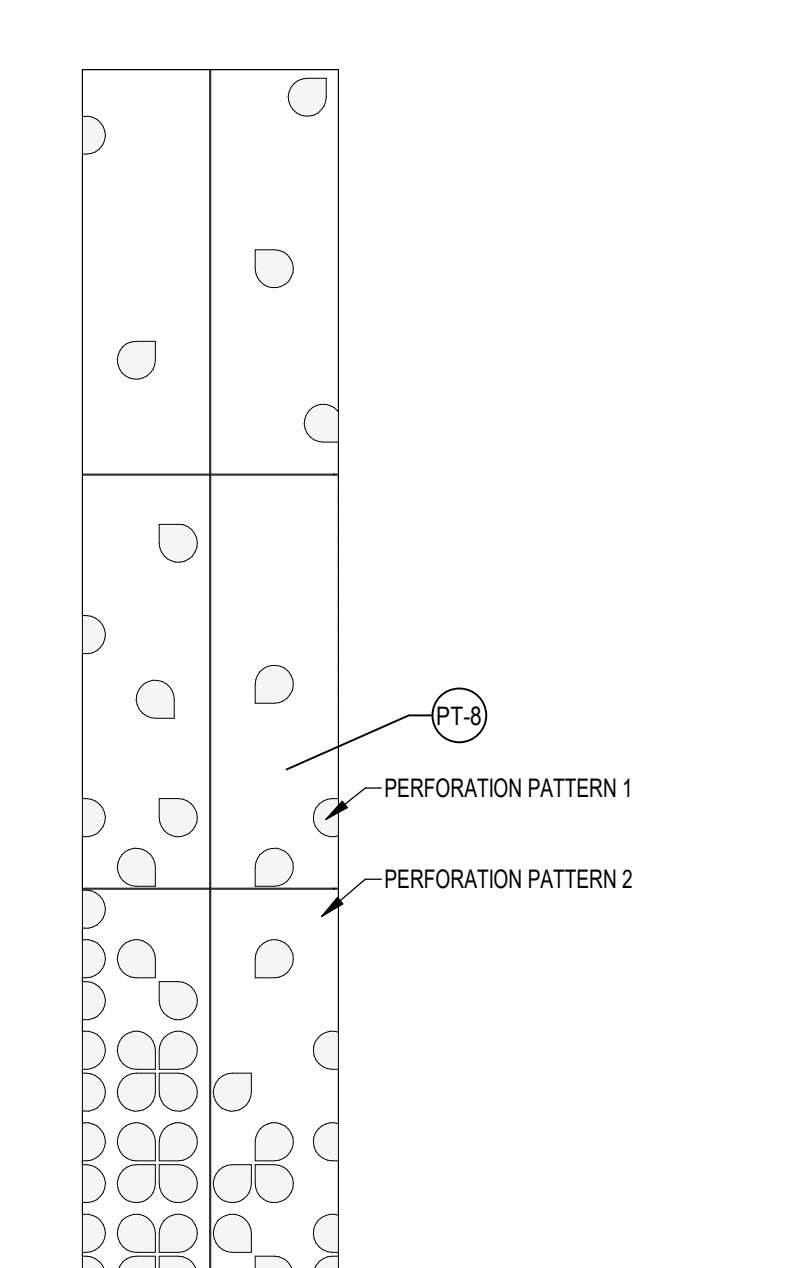

2 NORTH FACADE PERFORATION PATTERN  
1/4" = 1'-0" REF. 7A2.15

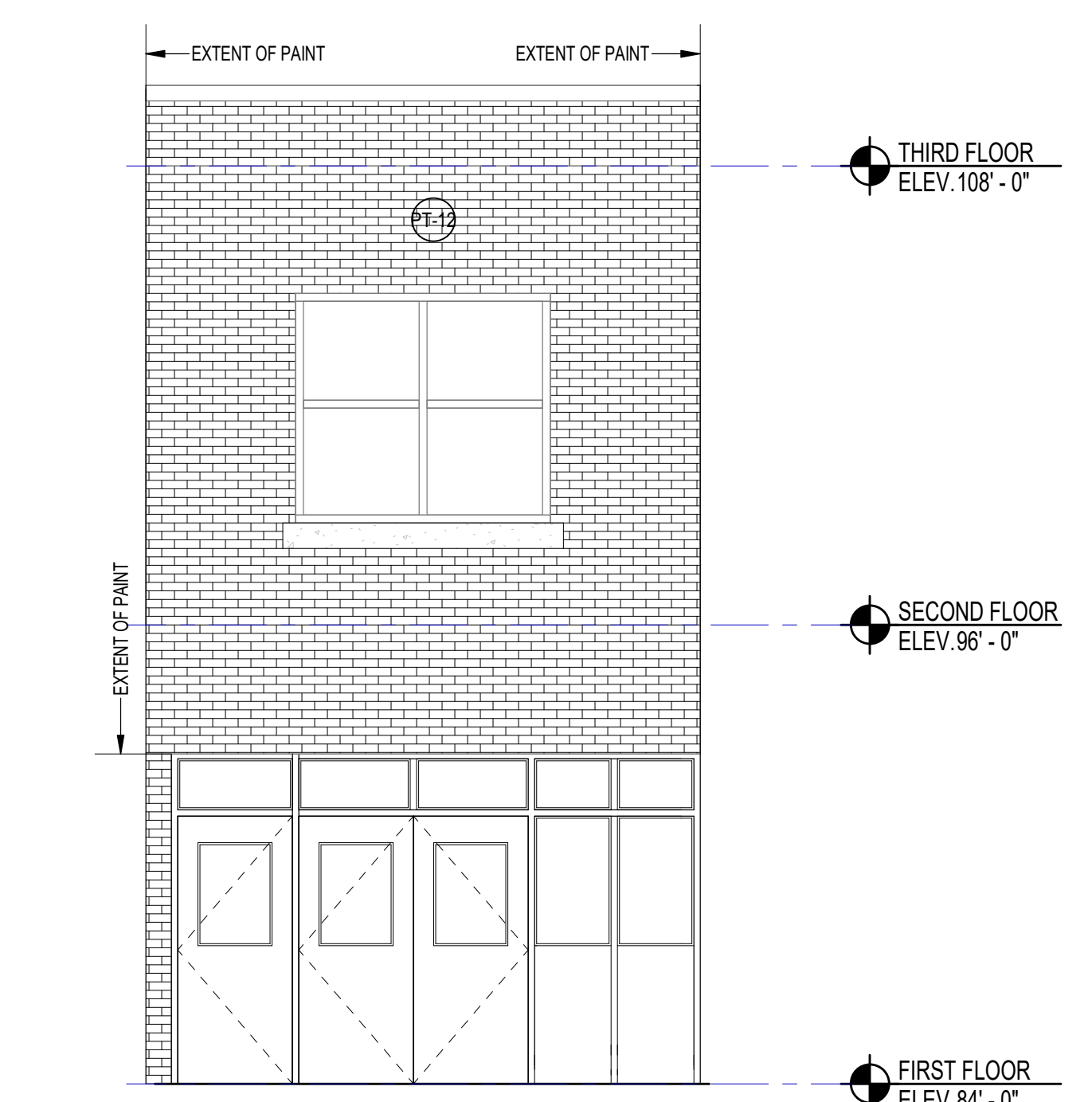

1 NORTH FACADE ENTRYWAY EXTERIOR ELEVATION  
1/4" = 1'-0" REF. 7A2.15

**KEYNOTE LEGEND:**

**FLOOR FINISH LEGEND:**

LN - TYPE 1 - COLOR 1	FORBO - SERENE GREY - REAL - 3146
LN - TYPE 1 - COLOR 2	FORBO - GREEN - FRESCO - 3247
LN - TYPE 1 - COLOR 3	FORBO - DEEP OCEAN - REAL - 3218
LN - TYPE 1 - COLOR 4	FORBO - CHARTREUSE - REAL - 3224
LN - TYPE 1 - COLOR 5	FORBO - GRAPHITE - REAL - 3048
CPT - CARPET TILE (09 68 13)	
MANNINGTON - TUPELO - 12841 - 50% CURRENT, 50% EBB INSTALLATION - HORIZONTAL BRICK ASHLAR	
R - RUBBER FLOORING (09 65 23)	
R - TYPE 1 - COLOR 1	NORAMENT - GRANO - 5302 - 6X6 - ANGELICA ROOT

**PAINT LEGEND:**

PT-1	SW7004 SNOWBOUND
PT-2	SW7834 PEDIMENT
PT-3	SW6517 REGATTA
PT-4	SW8030 LIMON FRESCO
PT-5	SW7048 URBANE BRONZE
PT-6	SW7018 DOVETAIL
PT-7	SW7019 GAUNTLET GRAY
PT-8	SW6682 JUNE DAY
PT-9	SW6074 SPALDING GRAY
PT-10	SW6991 BLACK MAGIC
PT-11	SW6811 HONORABLE BLUE
PT-12	SW7008 ALABASTER

**GENERAL NOTES:**

- SAMPLE FLOOR PATTERNS ON THIS DRAWING ARE PROVIDED TO DEMONSTRATE THE VARIETY OF PRODUCT TYPES AND TYPICAL PATTERNING THAT WILL BE REQUIRED AS PART OF THE PROJECT. PATTERNS ARE NOT INTENDED TO BE AN INDICATION OF COLORS. ONLY TYPE, FINAL COLOR SELECTIONS AND PATTERNS WILL BE ISSUED AFTER RECEIPT AND APPROVAL OF SHOP DRAWINGS AND PRODUCT LITERATURE FROM THE INSTALLING CONTRACTOR.
- FLOOR PATTERNS PROVIDED FOR PRICING ONLY. SUBJECT TO CHANGE BASED UPON FINAL SUBMITTAL AND APPROVAL OF FLOOR FINISHES. REFER TO FINISH SCHEDULE FOR FLOORING TYPES.

**100% DOCUMENTS**

KEY PLAN NORTH ARROW

DRAWING NAME: ADDENDUM #1  
**MAIN ENTRY, REAR ENTRY, AND METAL PANELS EXTERIOR PAINT ELEVATIONS**  
 DRAWN BY: BFC  
 REVIEWED BY: KRK  
 SCALE: AS INDICATED | DRAWING NUMBER:  
 JOB NO.: 2202.00  
 DATE: MAY 20, 2022 **A4.02**



KEYNOTE LEGEND:

FLOOR FINISH LEGEND:

- LN - LINOLEUM SHEET FLOORING (09 65 19)
- LN - TYPE 1 - COLOR 1  
FORBO - SERENE GREY - REAL - 3146
- LN - TYPE 1 - COLOR 2  
FORBO - GREEN - FRESCO - 3247
- LN - TYPE 1 - COLOR 3  
FORBO - DEEP OCEAN - REAL - 3218
- LN - TYPE 1 - COLOR 4  
FORBO - CHARTREUSE - REAL - 3224
- LN - TYPE 1 - COLOR 5  
FORBO - GRAPHITE - REAL - 3048
- CPT - CARPET TILE (09 68 13)
- CPT - TYPE 1 - COLOR 1  
MANNINGTON - TUPELO - 12841 - 50% CURRENT, 50% EBB  
INSTALLATION - HORIZONTAL BRICK ASHLAR
- R - RUBBER FLOORING (09 65 23)
- R - TYPE 1 - COLOR 1  
NORAMINT - GRANO - 5302 - 4X6 - ANGELICA ROOT

PAINT LEGEND:

- PT-1 SW7004 SNOWBOUND
- PT-2 SW7634 PEDIMENT
- PT-3 SW6517 REGATTA
- PT-4 SW9030 LIMON FRESCO
- PT-5 SW7948 URBANE BRONZE
- PT-6 SW7018 DOVETAIL
- PT-7 SW7019 GAUNTLET GRAY
- PT-8 SW6682 JUNE DAY
- PT-9 SW674 SPALDING GRAY
- PT-10 SW6991 BLACK MAGIC
- PT-11 SW6811 HONORABLE BLUE
- PT-12 SW7008 ALABASTER

GENERAL NOTES:

1. SAMPLE FLOOR PATTERNS ON THIS DRAWING ARE PROVIDED TO DEMONSTRATE THE VARIETY OF PRODUCT TYPES AND TYPICAL PATTERNING THAT WILL BE REQUIRED AS PART OF THE PROJECT. PATTERNS ARE NOT INTENDED TO BE AN INDICATION OF COLORS. ONLY TYPE, FINAL COLOR SELECTIONS AND PATTERNS WILL BE ISSUED AFTER RECEIPT AND APPROVAL OF SHOP DRAWINGS AND PRODUCT LITERATURE FROM THE INSTALLING CONTRACTOR.
2. FLOOR PATTERNS PROVIDED FOR PRICING ONLY. SUBJECT TO CHANGE BASED UPON FINAL SUBMITTAL AND APPROVAL OF FLOOR FINISHES. REFER TO FINISH SCHEDULE FOR FLOORING TYPES.

100% DOCUMENTS

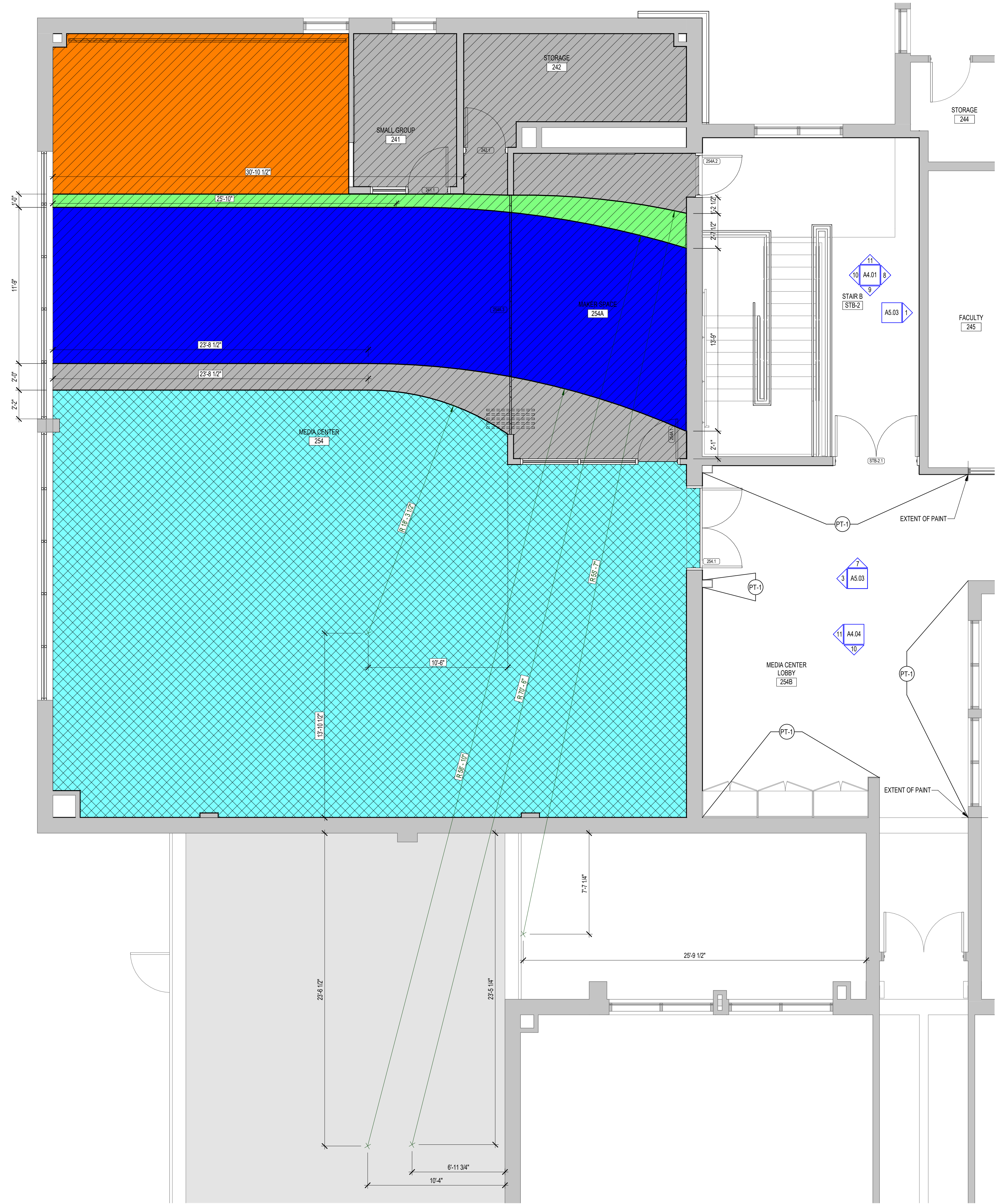
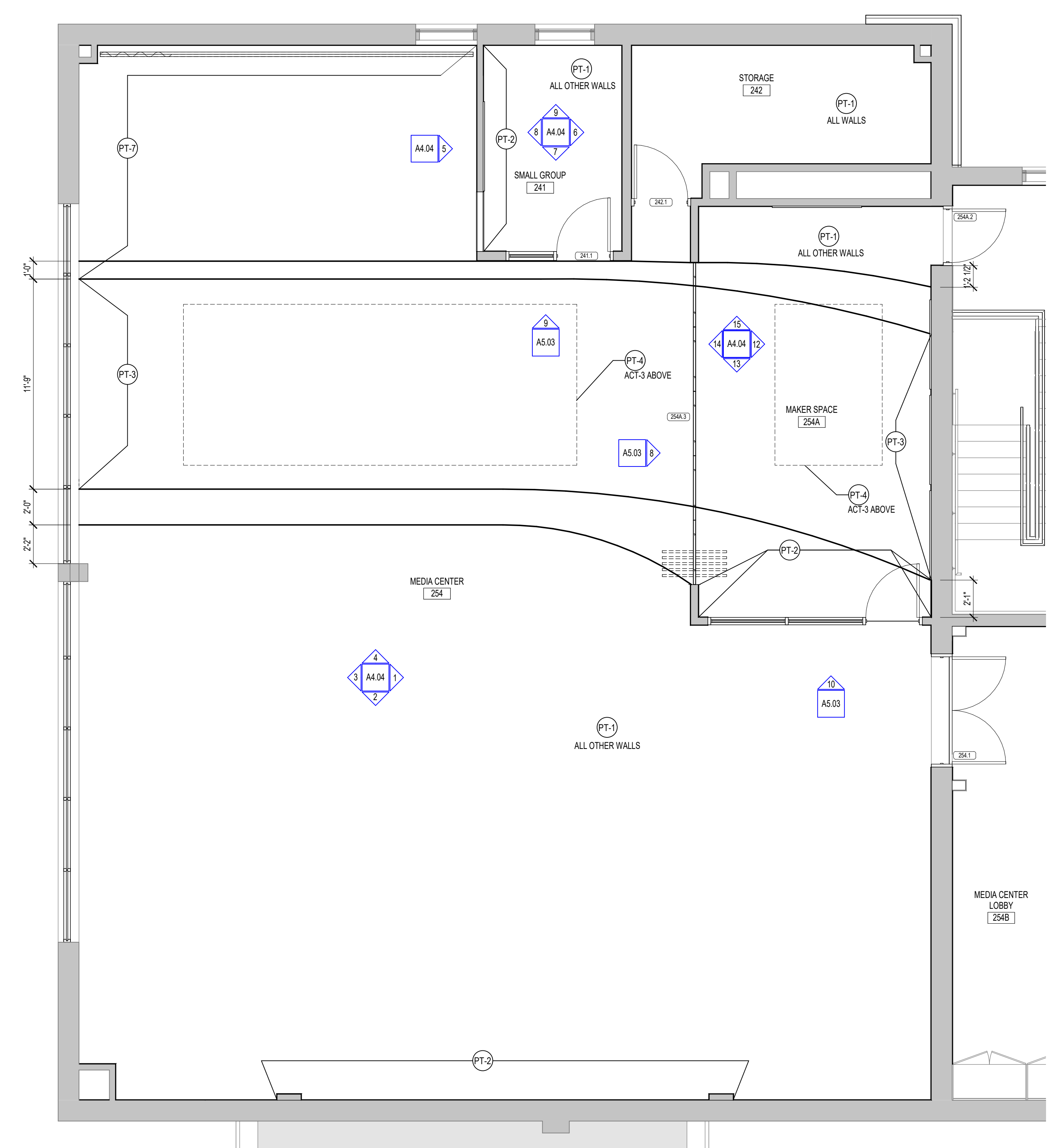
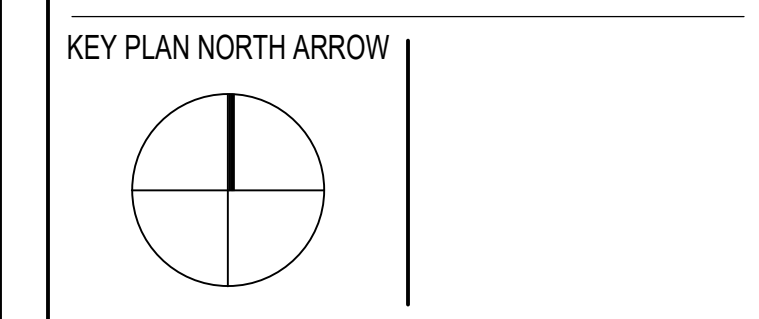

2 MEDIA CENTER PAINT FINISH PLAN  
1/4" = 1'-0" REF. 1A2.20

1 MEDIA CENTER FLOOR FINISH PLAN  
1/4" = 1'-0" REF. 1A2.20

DRAWING NAME: ADDENDUM #1

**MEDIA CENTER FLOOR FINISH PLAN AND RCP FINISH PLAN**

DRAWN BY: BFC  
REVIEWED BY: KRK

SCALE: AS INDICATED | DRAWING NUMBER:  
JOB NO.: 2202.00  
DATE: MAY 20, 2022 **A4.03**



KEYNOTE LEGEND:

FLOOR FINISH LEGEND:

LN - LINOLEUM SHEET FLOORING (09 65 19)	LN - TYPE 1 - COLOR 1 FORBO - SERENE GREY - REAL - 3146
LN - TYPE 1 - COLOR 2 FORBO - GREEN - FRESCO - 3247	LN - TYPE 1 - COLOR 3 FORBO - DEEP OCEAN - REAL - 3218
LN - TYPE 1 - COLOR 4 FORBO - CHARTREUSE - REAL - 3224	LN - TYPE 1 - COLOR 5 FORBO - GRAPHITE - REAL - 3048
CPT - CARPET TILE (09 68 13)	CPT - TYPE 1 - COLOR 1 MANNINGTON - TUPELO - 12841 - 50% CURRENT, 50% EBB INSTALLATION - HORIZONTAL BRICK ASHLAR
R - RUBBER FLOORING (09 65 23)	R - TYPE 1 - COLOR 1 NORAMENT - GRANO - 5302 - 4X6 - ANGELICA ROOT

PAINT LEGEND:

PT-1	SW7004 SNOWBOUND
PT-2	SW7634 PEDIMENT
PT-3	SW6517 REGATTA
PT-4	SW9030 LIMON FRESCO
PT-5	SW7948 URBANE BRONZE
PT-6	SW7019 DOVETAIL
PT-7	SW7019 GAUNTLET GRAY
PT-8	SW6882 JUNE DAY
PT-9	SW6874 SPALDING GRAY
PT-10	SW6991 BLACK MAGIC
PT-11	SW6811 HONORABLE BLUE
PT-12	SW7008 ALABASTER

GENERAL NOTES:

- SAMPLE FLOOR PATTERNS ON THIS DRAWING ARE PROVIDED TO DEMONSTRATE THE VARIETY OF PRODUCT TYPES AND TYPICAL PATTERNING THAT WILL BE REQUIRED AS PART OF THE PROJECT. PATTERNS ARE NOT INTENDED TO BE AN INDICATION OF COLORS. ONLY TYPE, FINAL COLOR SELECTIONS AND PATTERNS WILL BE ISSUED AFTER RECEIPT AND APPROVAL OF SHOP DRAWINGS AND PRODUCT LITERATURE FROM THE INSTALLING CONTRACTOR.
- FLOOR PATTERNS PROVIDED FOR PRICING ONLY. SUBJECT TO CHANGE BASED UPON FINAL SUBMITTAL AND APPROVAL OF FLOOR FINISHES. REFER TO FINISH SCHEDULE FOR FLOORING TYPES.

100% DOCUMENTS

KEY PLAN NORTH ARROW

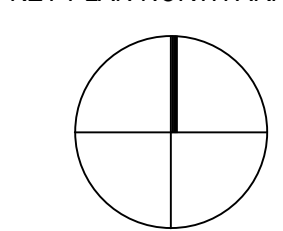

DRAWING NAME: ADDENDUM #1

MEDIA CENTER PAINT ELEVATIONS

DRAWN BY: BFC  
REVIEWED BY: KRK  
SCALE: AS INDICATED | DRAWING NUMBER:  
JOB NO.: 2202.00  
DATE: MAY 20, 2022  
**A4.04**

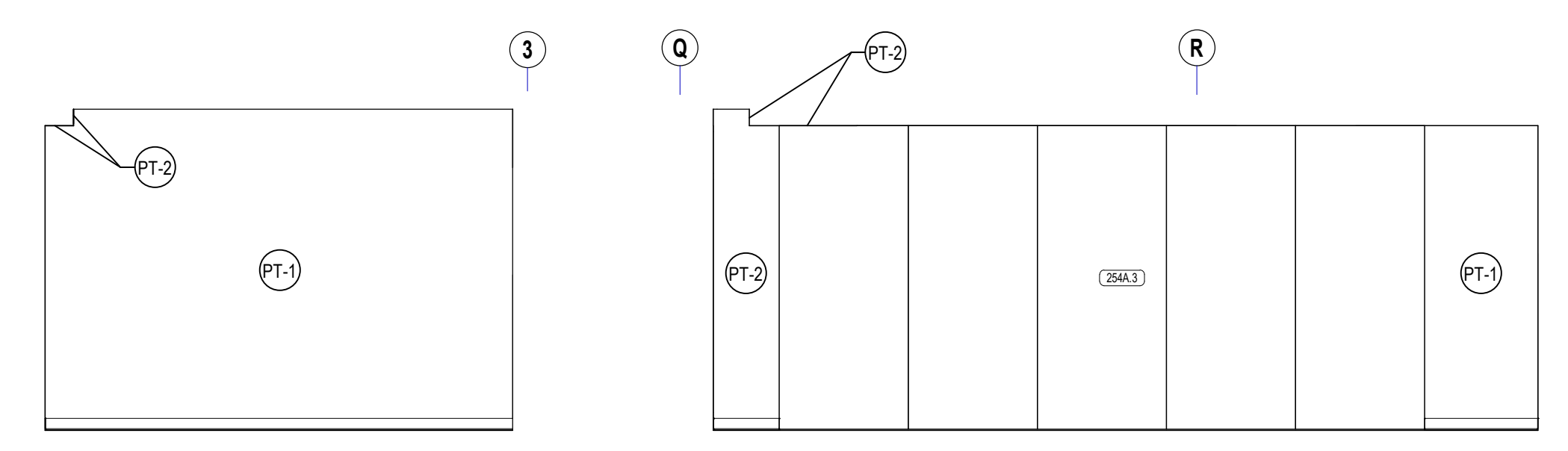

15 MAKER SPACE NORTH INTERIOR ELEVATION  
1/4" = 1'-0" REF: 15A2.21

14 MAKER SPACE WEST INTERIOR ELEVATION  
1/4" = 1'-0" REF: 14A2.21

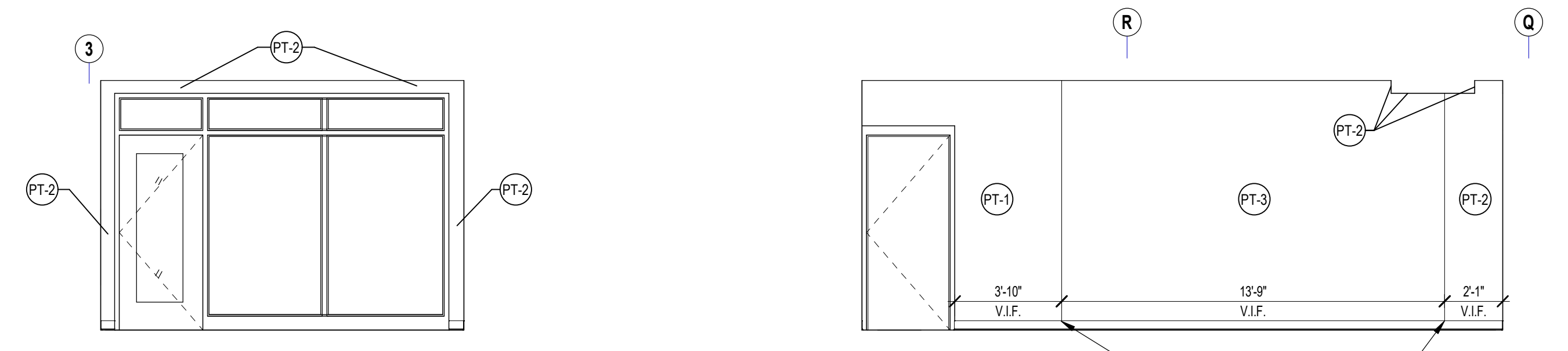

13 MAKER SPACE SOUTH INTERIOR ELEVATION  
1/4" = 1'-0" REF: 13A2.21

12 MAKER SPACE EAST INTERIOR ELEVATION  
1/4" = 1'-0" REF: 12A2.21

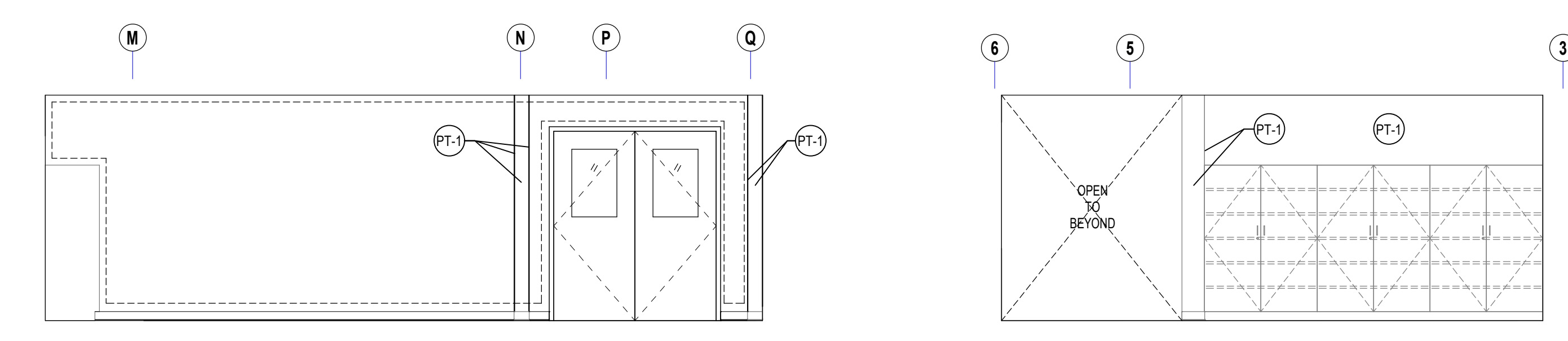

11 MEDIA CENTER LOBBY WEST INTERIOR ELEVATION  
1/4" = 1'-0" REF: 11A2.21

10 MEDIA CENTER LOBBY SOUTH INTERIOR ELEVATION  
1/4" = 1'-0" REF: 10A2.21



9 SMALL GROUP NORTH INTERIOR ELEVATION  
1/4" = 1'-0" REF: 9A2.21

8 SMALL GROUP WEST INTERIOR ELEVATION  
1/4" = 1'-0" REF: 8A2.21

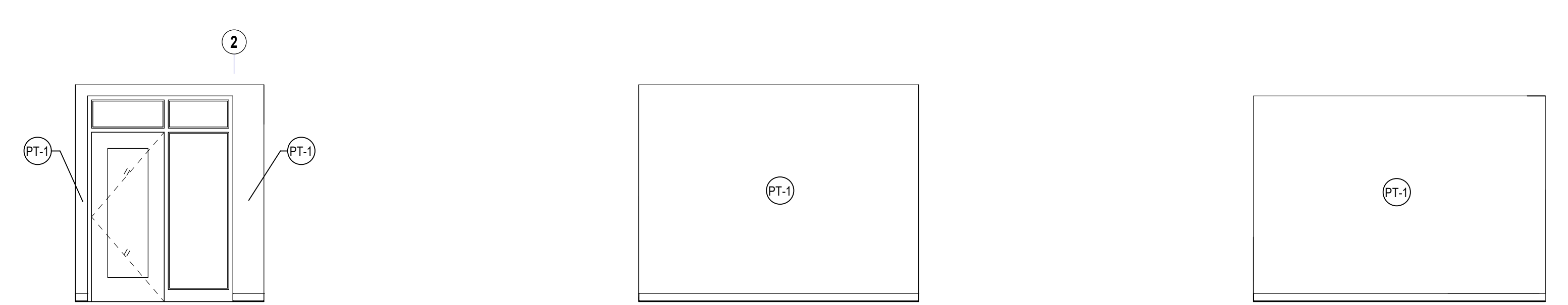

7 SMALL GROUP SOUTH INTERIOR ELEVATION  
1/4" = 1'-0" REF: 7A2.21

6 SMALL GROUP EAST INTERIOR ELEVATION  
1/4" = 1'-0" REF: 6A2.21

5 MEDIA CENTER PARTIAL EAST INTERIOR ELEVATION  
1/4" = 1'-0" REF: 5A2.21

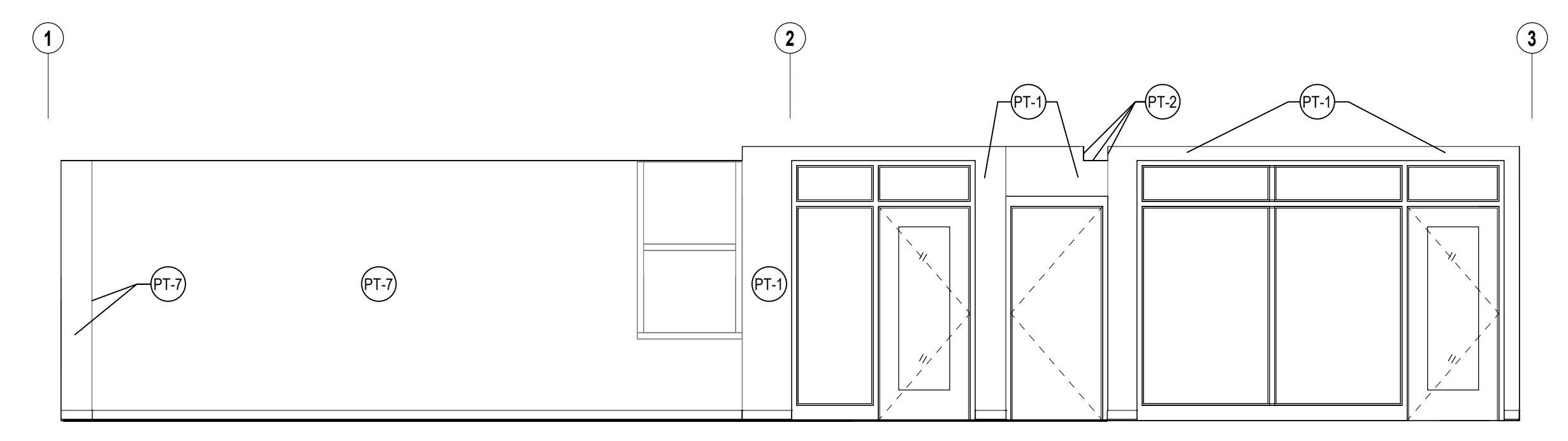

4 MEDIA CENTER NORTH INTERIOR ELEVATION  
1/4" = 1'-0" REF: 4A2.21

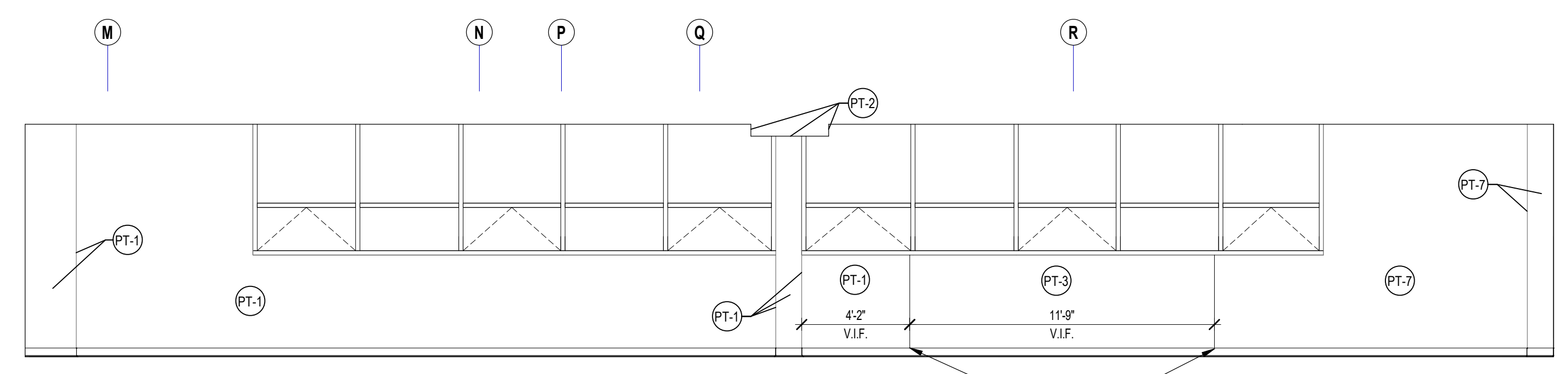

3 MEDIA CENTER WEST INTERIOR ELEVATION  
1/4" = 1'-0" REF: 3A2.21

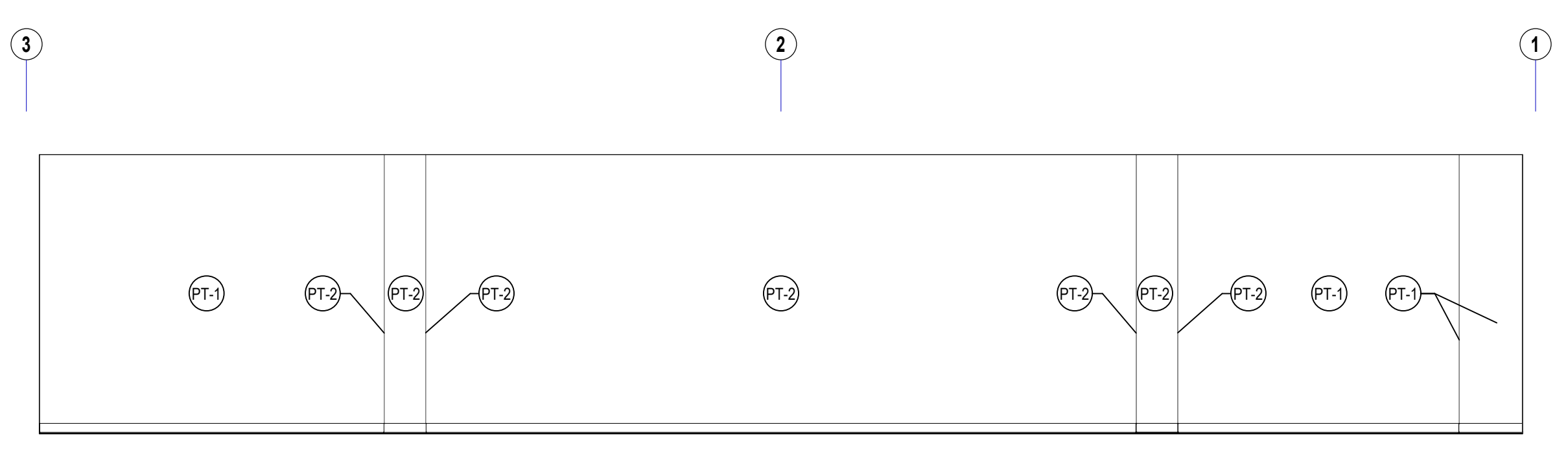

2 MEDIA CENTER SOUTH INTERIOR ELEVATION  
1/4" = 1'-0" REF: 2A2.21

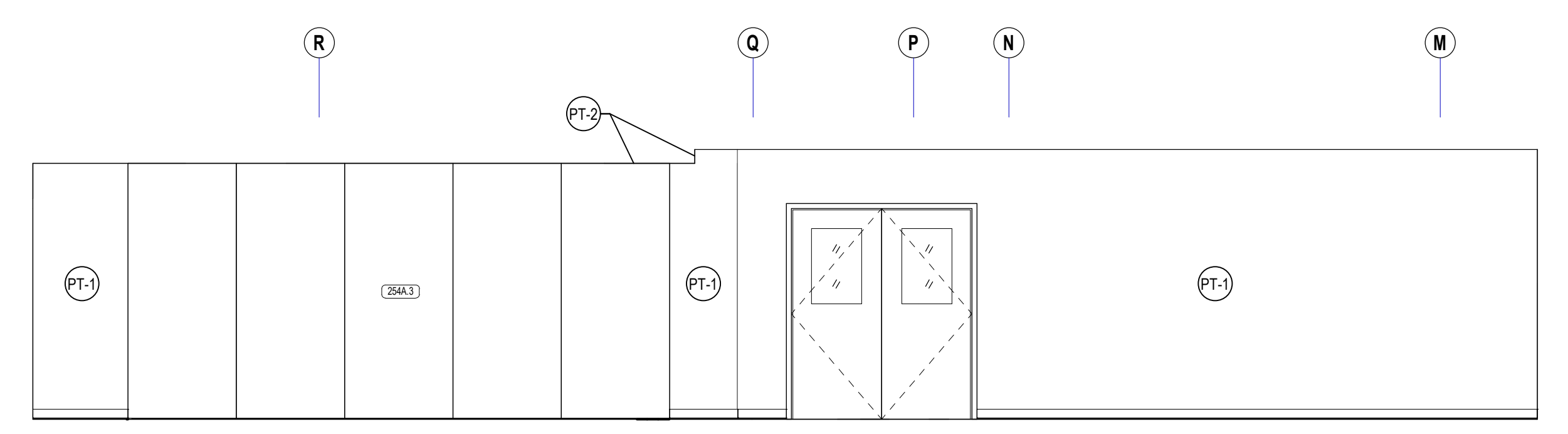

1 MEDIA CENTER EAST INTERIOR ELEVATION  
1/4" = 1'-0" REF: 1A2.21

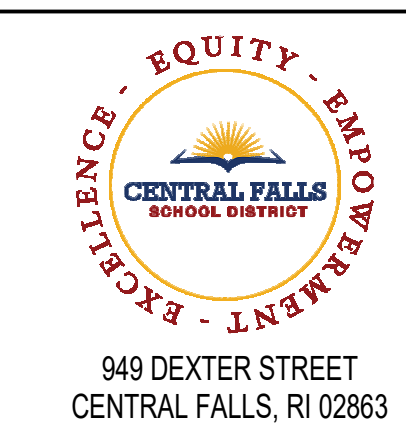

940 DEXTER STREET  
CENTRAL FALLS, RI 02863

Copyright © 2022, Ai3 Architects, LLC

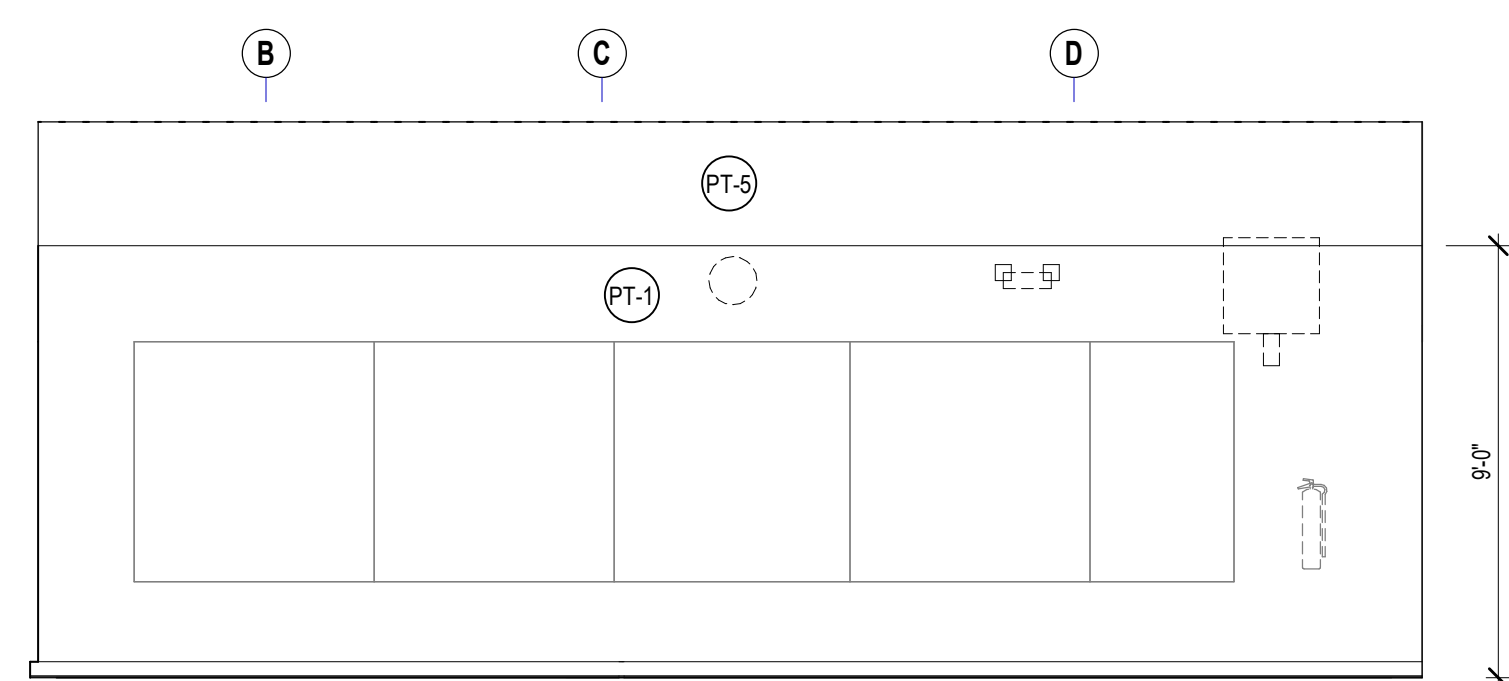

5 WEST WALL INTERIOR ELEVATION  
1/4" = 1'-0" REF: 7/A2.30

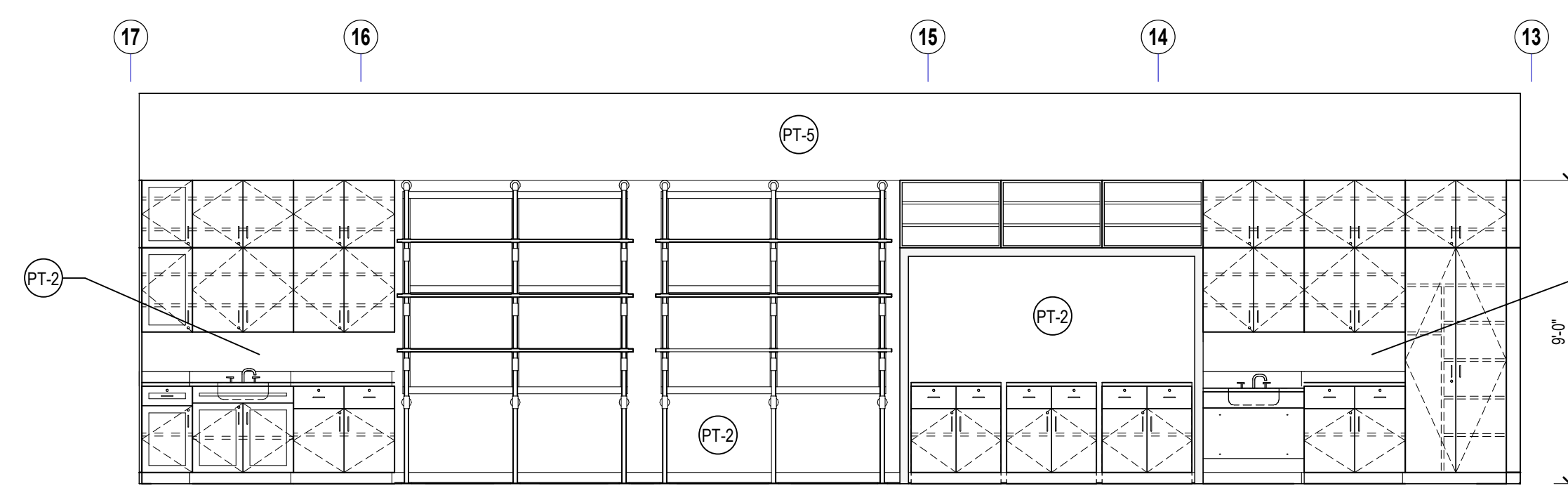

4 SOUTH WALL INTERIOR ELEVATION  
1/4" = 1'-0" REF: 6/A2.30

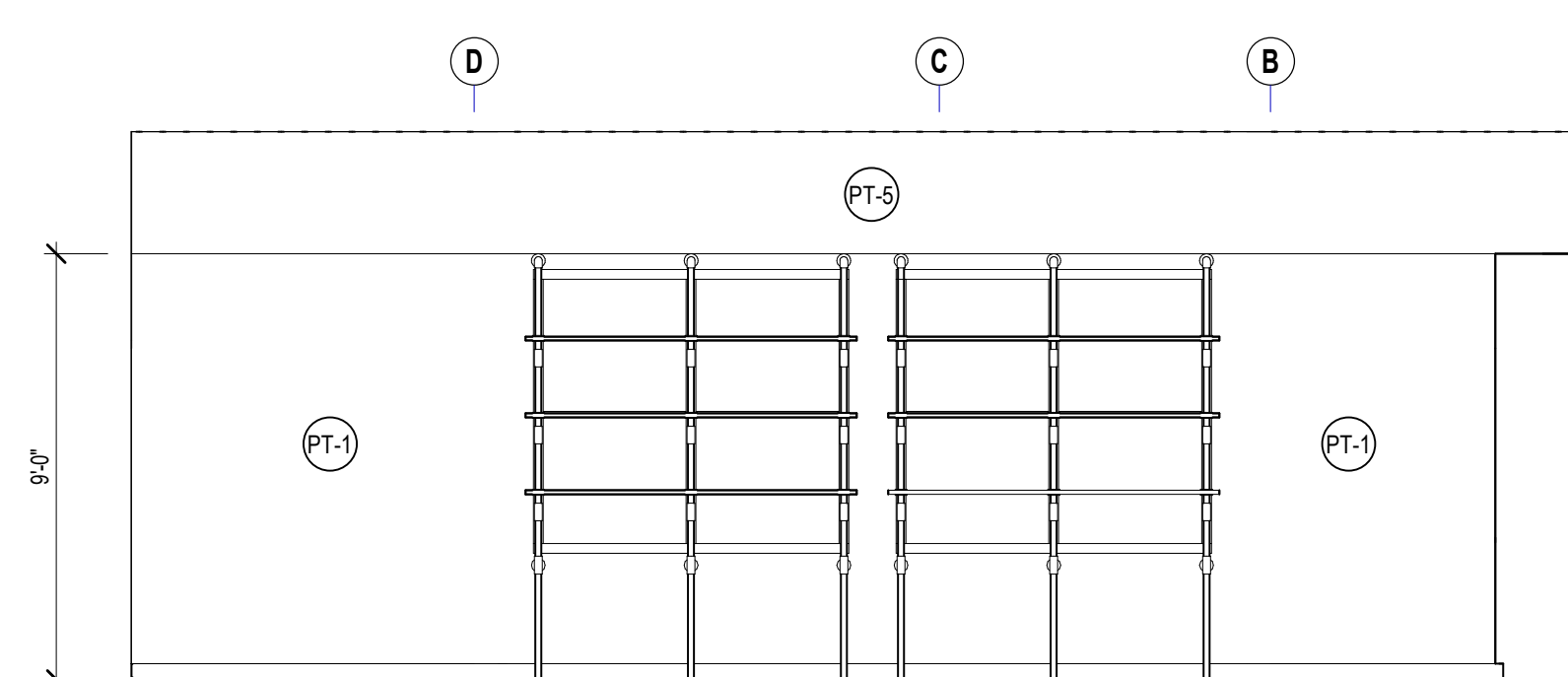

3 EAST WALL INTERIOR ELEVATION  
1/4" = 1'-0" REF: 5/A2.30

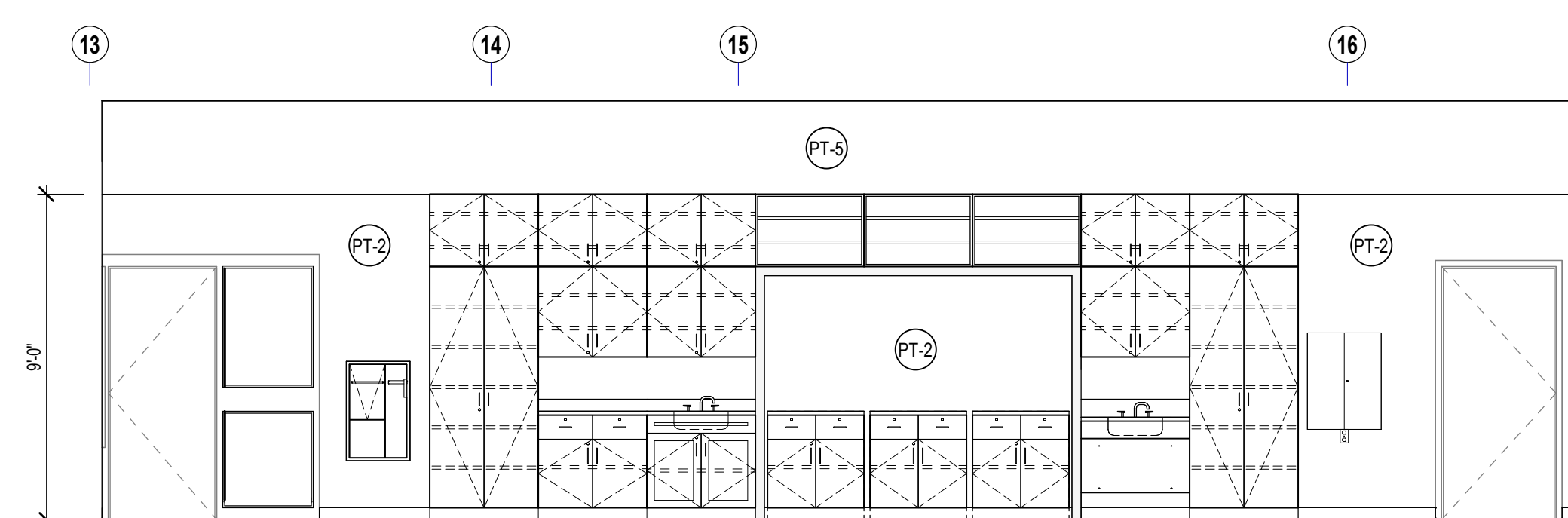

2 NORTH WALL INTERIOR ELEVATION  
1/4" = 1'-0" REF: 4/A2.30

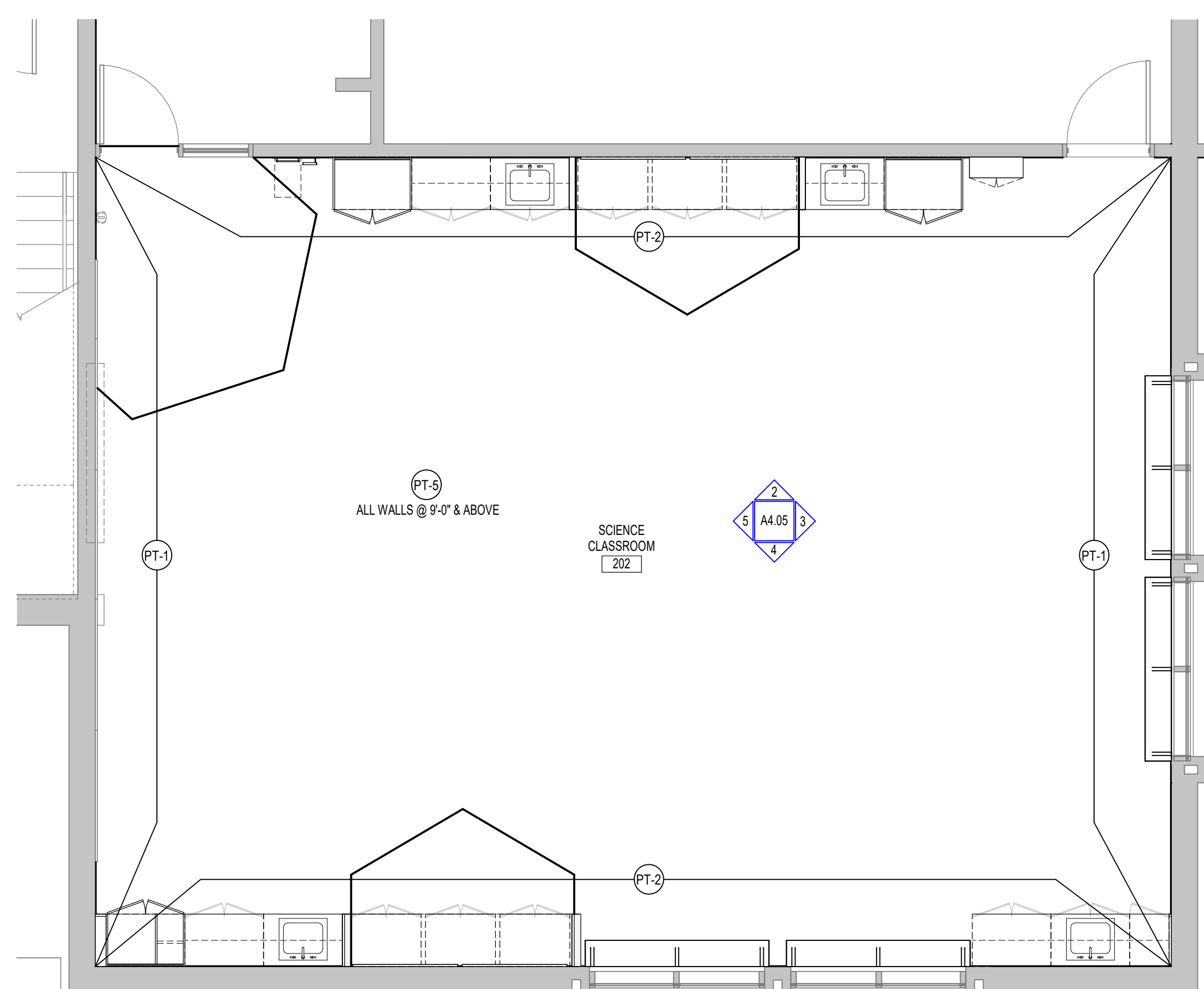

6 SCIENCE LAB PAINT FINISH PLAN  
1/4" = 1'-0" REF: 1/A2.30

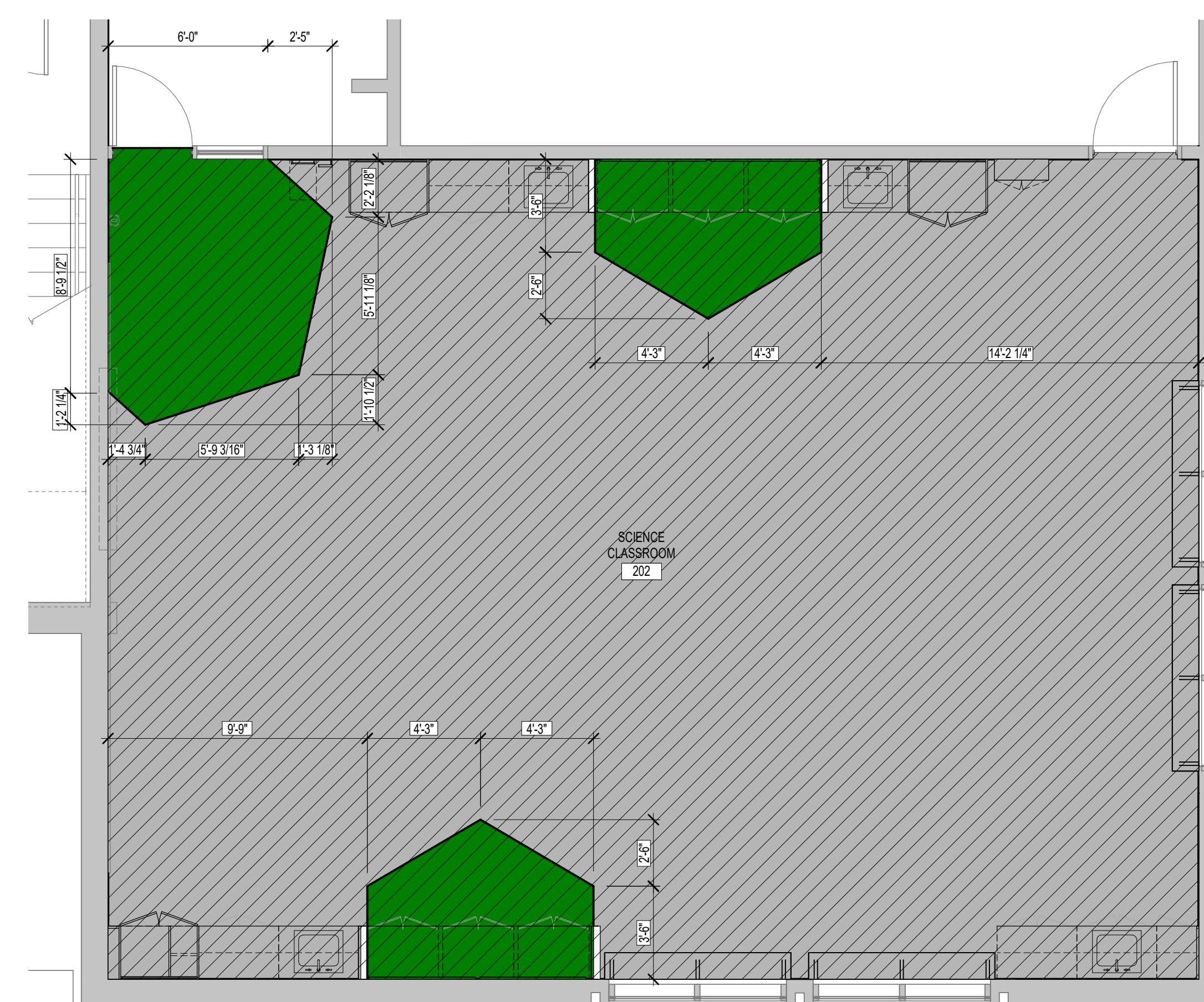

1 SCIENCE LAB FLOOR FINISH PLAN  
1/4" = 1'-0" REF: 1/A2.30

**KEYNOTE LEGEND:**

**FLOOR FINISH LEGEND:**

LN - TYPE 1 - COLOR 1	FORBO - SERENE GREY - REAL - 3146
LN - TYPE 1 - COLOR 2	FORBO - GREEN - FRESCO - 3247
LN - TYPE 1 - COLOR 3	FORBO - DEEP OCEAN - REAL - 3218
LN - TYPE 1 - COLOR 4	FORBO - CHARTREUSE - REAL - 3224
LN - TYPE 1 - COLOR 5	FORBO - GRAPHITE - REAL - 3048
CPT - CARPET TILE (09 68 13)	
CPT - TYPE 1 - COLOR 1	MANNINGTON - TUPELO - 12841 - 50% CURRENT, 50% EBB INSTALLATION - HORIZONTAL BRICK ASHLAR
R - RUBBER FLOORING (09 65 23)	
R - TYPE 1 - COLOR 1	NORAMET - GRANO - 5302 - 6X6 - ANGELICA ROOT

**PAINT LEGEND:**

PT-1	SW7004 SNOWBOUND
PT-2	SW7834 PEDIMENT
PT-3	SW8517 REGATTA
PT-4	SW9030 LIMON FRESCO
PT-5	SW7048 URBANE BRONZE
PT-6	SW7018 DOVETAIL
PT-7	SW7019 GAUNTLET GRAY
PT-8	SW6882 JUNE DAY
PT-9	SW6874 SPALDING GRAY
PT-10	SW6891 BLACK MAGIC
PT-11	SW6811 HONORABLE BLUE
PT-12	SW7008 ALABASTER

**GENERAL NOTES:**

- SAMPLE FLOOR PATTERNS ON THIS DRAWING ARE PROVIDED TO DEMONSTRATE THE VARIETY OF PRODUCT TYPES AND TYPICAL PATTERNING THAT WILL BE REQUIRED AS PART OF THE PROJECT. PATTERNS ARE NOT INTENDED TO BE AN INDICATION OF COLORS. ONLY TYPE, FINAL COLOR SELECTIONS AND PATTERNS WILL BE ISSUED AFTER RECEIPT AND APPROVAL OF SHOP DRAWINGS AND PRODUCT LITERATURE FROM THE INSTALLING CONTRACTOR.
- FLOOR PATTERNS PROVIDED FOR FINISH ONLY. SUBJECT TO CHANGE BASED UPON FINAL SUBMITTAL AND APPROVAL OF FLOOR FINISHES. REFER TO FINISH SCHEDULE FOR FLOORING TYPES.

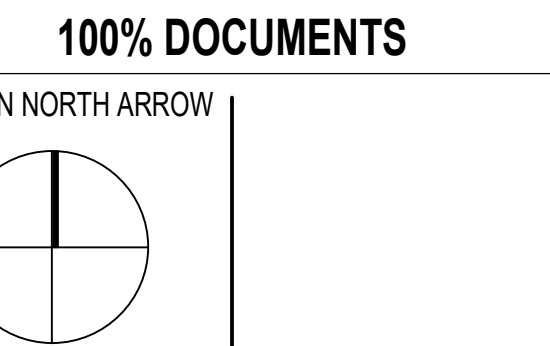

DRAWING NAME:	ADDENDUM #1
<b>SCIENCE LAB PAINT ELEVATIONS AND FLOOR PLANS</b>	
DRAWN BY:	BFC
REVIEWED BY:	KRK
SCALE:	AS INDICATED
JOB NO.:	2202.00
DATE:	MAY 20, 2022
DRAWING NUMBER:	<b>A4.05</b>





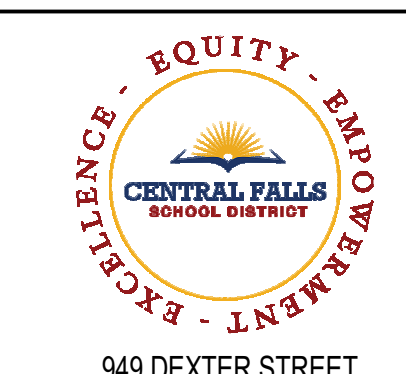

940 DEXTER STREET  
CENTRAL FALLS, RI 02863

KEYNOTE LEGEND:

100% DOCUMENTS

KEY PLAN NORTH ARROW

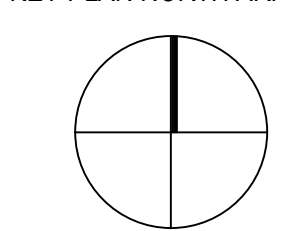

DRAWING NAME: ADDENDUM #1

**SIGNAGE LOCATION  
SECOND FLOOR PLAN**

DRAWN BY: BFC

REVIEWED BY: KRK

SCALE: AS INDICATED | DRAWING NUMBER:

JOB NO.: 2202.00

DATE: MAY 20, 2022

**A5.02**

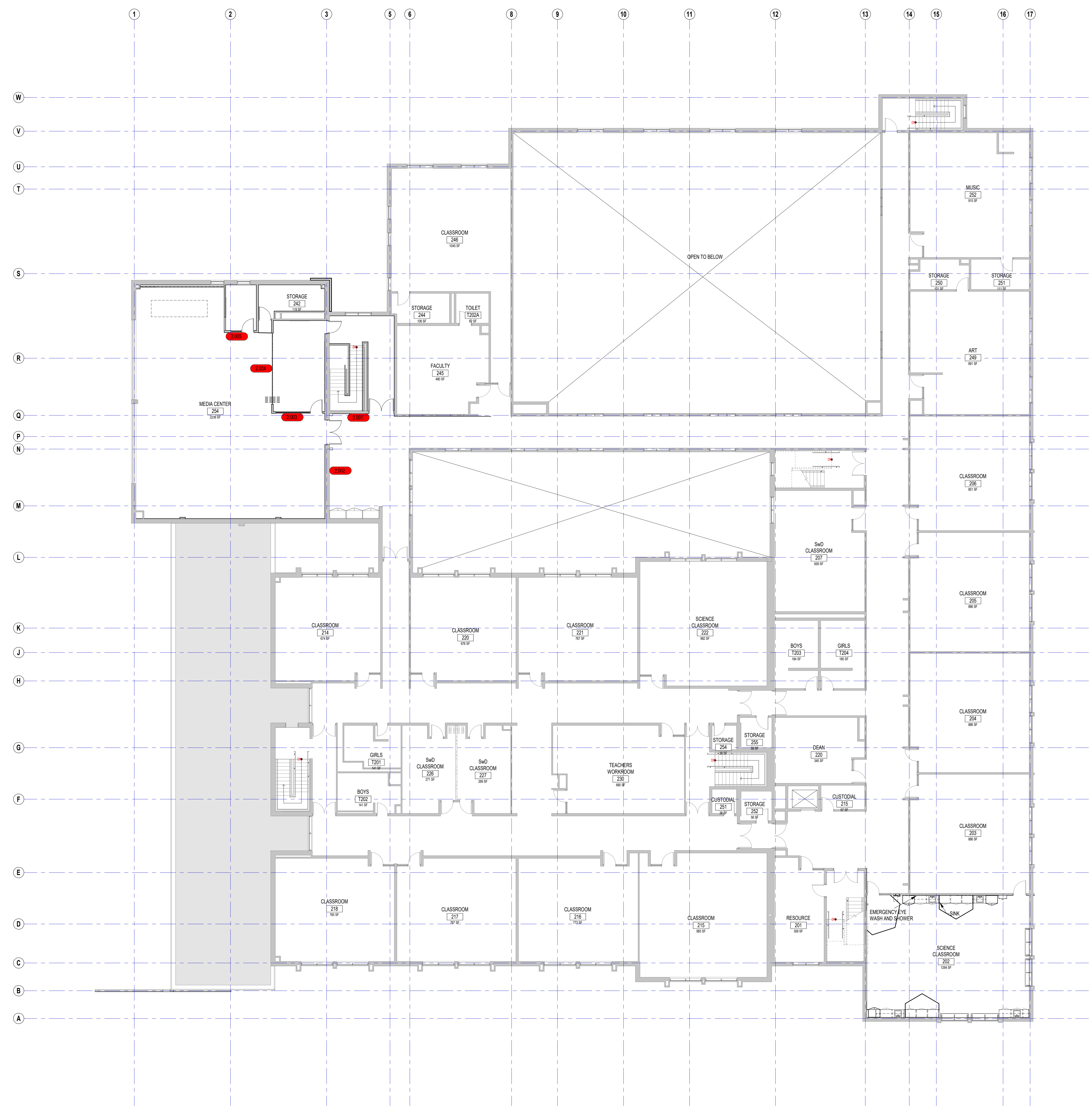

1 SECOND FLOOR PLAN  
3/32" = 1'-0" REF: 1/A1.20

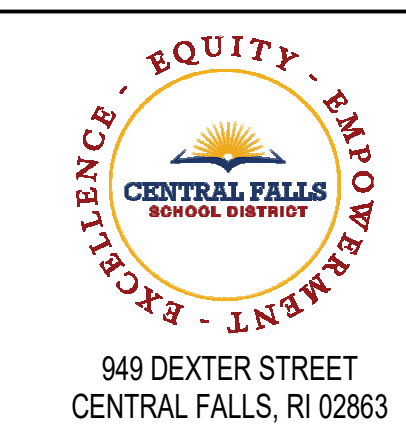

940 DEXTER STREET  
CENTRAL FALLS, RI 02863

Copyright © 2022, Ai3 Architects, LLC

**KEYNOTE LEGEND:**

**FLOOR FINISH LEGEND:**

LN - LINOLEUM SHEET FLOORING (09 85 19)

LN - TYPE 1 - COLOR 1  
FORBO - SERENE GREY - REAL - 3146

LN - TYPE 1 - COLOR 2  
FORBO - DEEP OCEAN - REAL - 3218

LN - TYPE 1 - COLOR 3  
FORBO - GREEN - FRESCO - 3247

LN - TYPE 1 - COLOR 4  
FORBO - CHARTREUSE - REAL - 3224

LN - TYPE 1 - COLOR 5  
FORBO - GRAPHITE - REAL - 3048

CPT - CARPET TILE (09 88 13)

CPT - TYPE 1 - COLOR 1  
MANNINGTON - TUPELO - 12841 - 50% CURRENT, 50% EBB  
INSTALLATION - HORIZONTAL BRICK ASHLAR

R - RUBBER FLOORING (09 65 23)

R - TYPE 1 - COLOR 1  
NORAMET - GRANO - 5302 - 6X6 - ANGELICA ROOT

**PAINT LEGEND:**

PT-1 SW7004 SNOWBOUND

PT-2 SW7634 PEDIMENT

PT-3 SW6517 REGATTA

PT-4 SW8030 LIMON FRESCO

PT-5 SW7048 URBANE BRONZE

PT-6 SW7019 DOVETAIL

PT-7 SW7019 GAUNTLET GRAY

PT-8 SW6682 JUNE DAY

PT-9 SW6074 SPALDING GRAY

PT-10 SW6991 BLACK MAGIC

PT-11 SW6811 HONORABLE BLUE

PT-12 SW7008 ALABASTER

**GENERAL NOTES:**

1. SAMPLE FLOOR PATTERNS ON THIS DRAWING ARE PROVIDED TO DEMONSTRATE THE VARIETY OF PRODUCT TYPES AND TYPICAL PATTERNING THAT WILL BE REQUIRED AS PART OF THE PROJECT. PATTERNS ARE NOT INTENDED TO BE AN INDICATION OF COLORS. ONLY TYPE, FINAL COLOR SELECTIONS AND PATTERNS WILL BE ISSUED AFTER RECEIPT AND APPROVAL OF SHOP DRAWINGS AND PRODUCT LITERATURE FROM THE INSTALLING CONTRACTOR.  
2. FLOOR PATTERNS PROVIDED FOR PRICING ONLY. SUBJECT TO CHANGE BASED UPON FINAL SUBMITTAL AND APPROVAL OF FLOOR FINISHES. REFER TO FINISH SCHEDULE FOR FLOORING TYPES.

**100% DOCUMENTS**

**KEY PLAN NORTH ARROW**

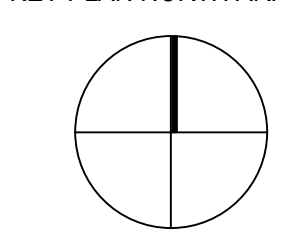

DRAWING NAME: ADDENDUM #1

**SIGNAGE ELEVATIONS**

DRAWN BY: BFC

REVIEWED BY: KRK

SCALE: AS INDICATED | DRAWING NUMBER:

JOB NO.: 2202.00

DATE: MAY 20, 2022

**A5.03**

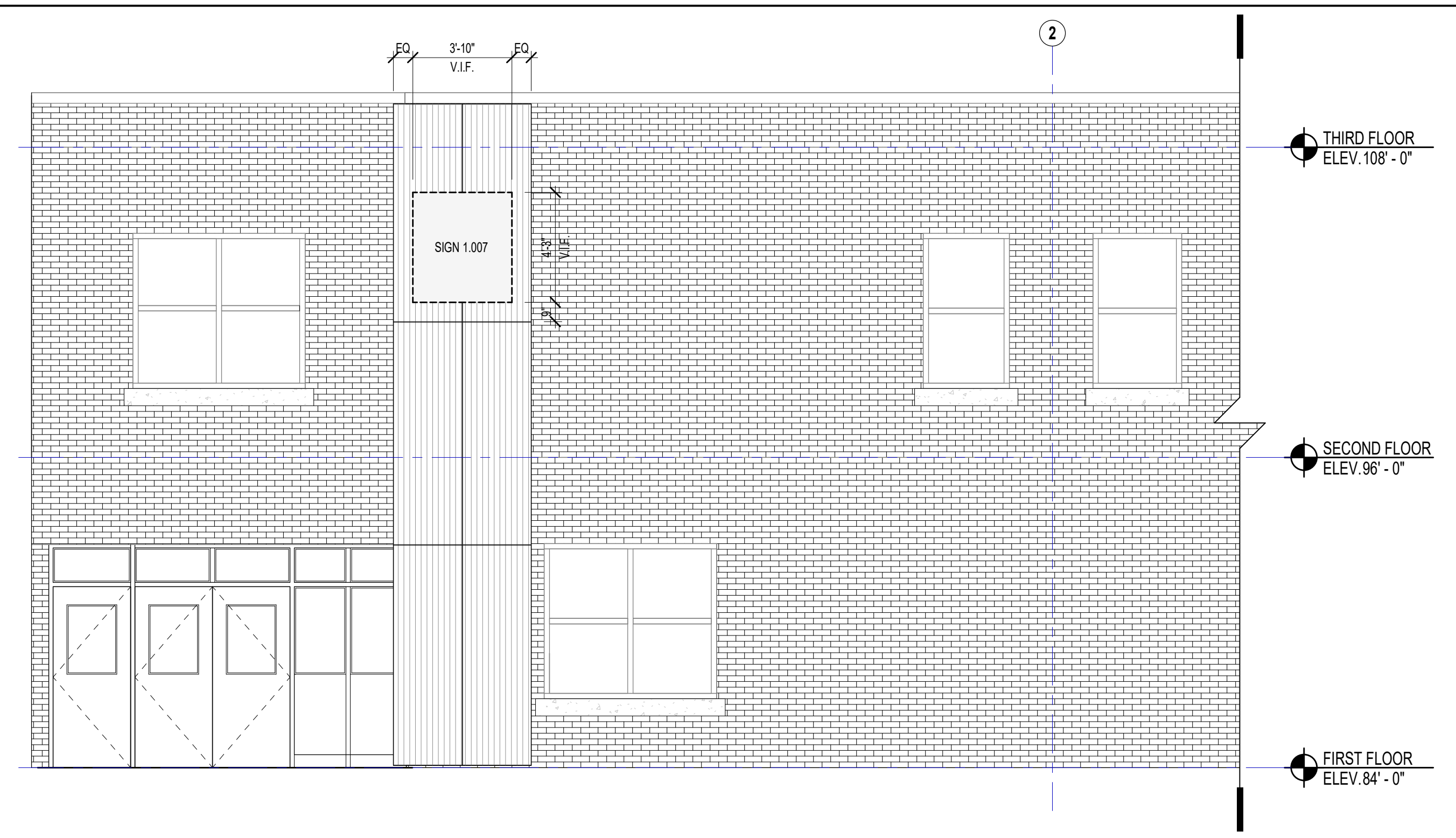

12 EXTERIOR SIGNAGE ELEVATION  
1/4" = 1'-0" REF: 7A2.15

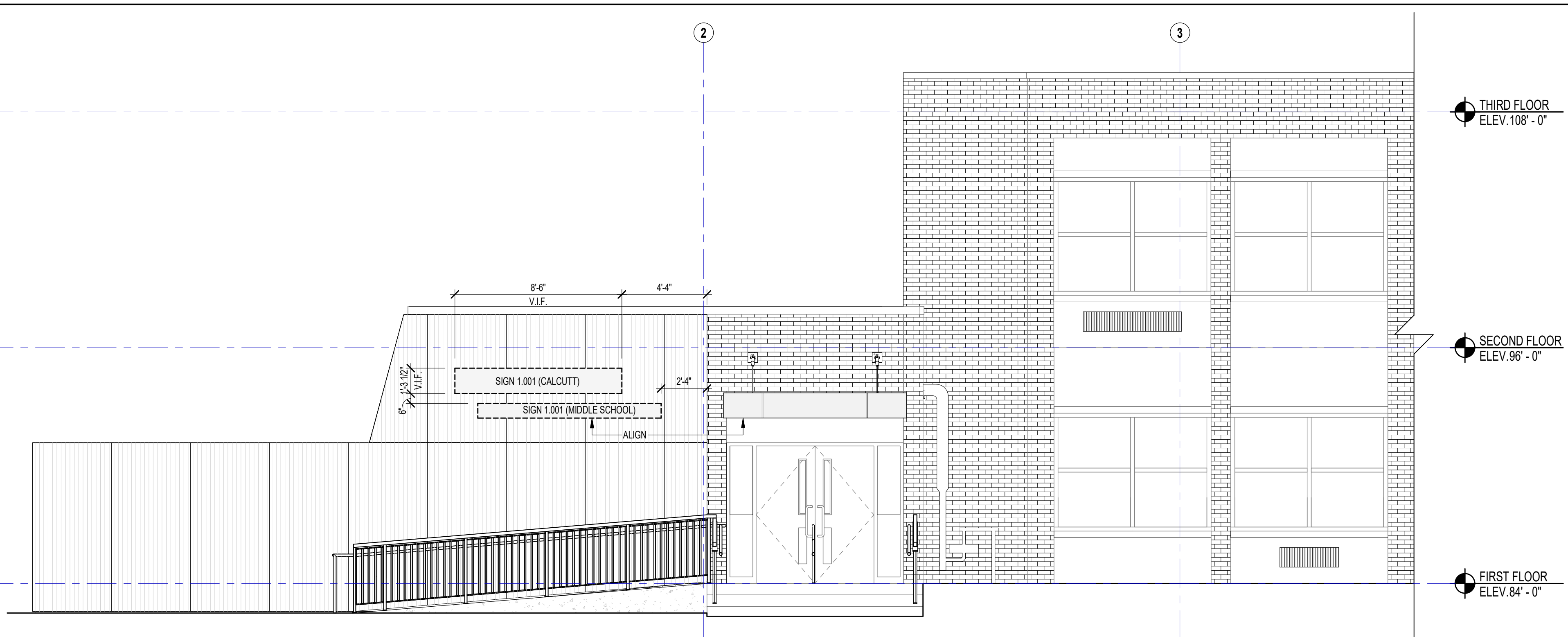

11 EXTERIOR SIGNAGE ELEVATION  
1/4" = 1'-0" REF: 8A2.16

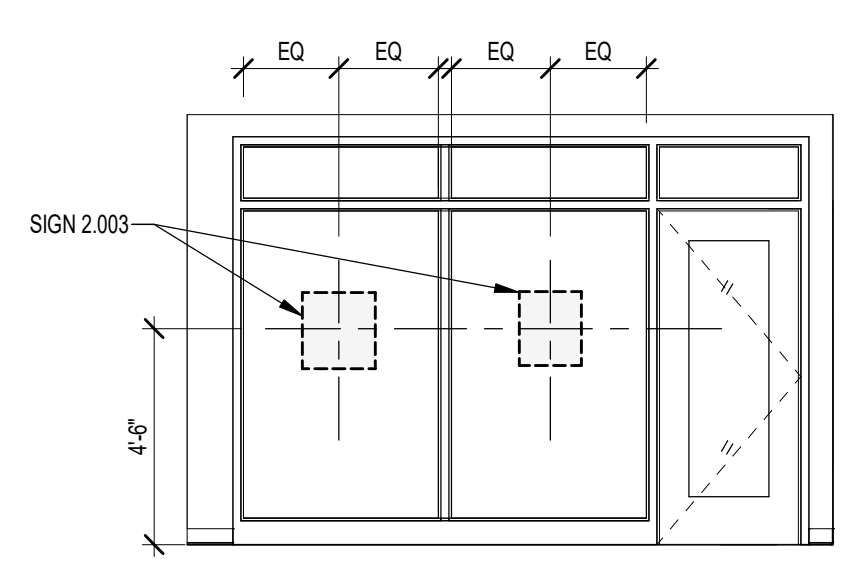

10 SIGNAGE INTERIOR ELEVATION  
1/4" = 1'-0" REF: 4A2.21

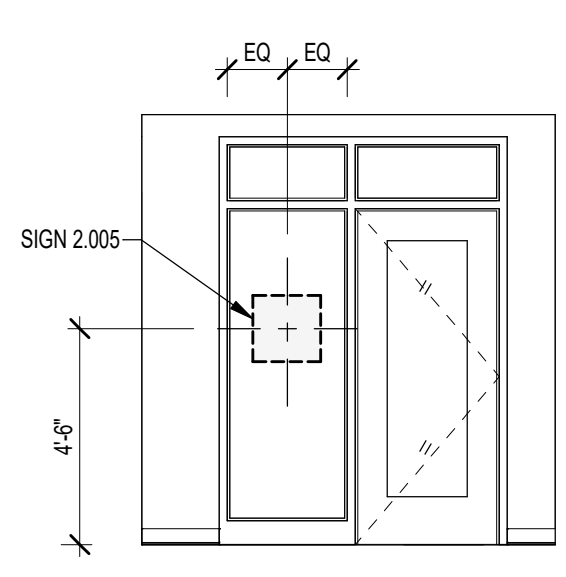

9 SIGNAGE INTERIOR ELEVATION  
1/4" = 1'-0" REF: 4A2.21

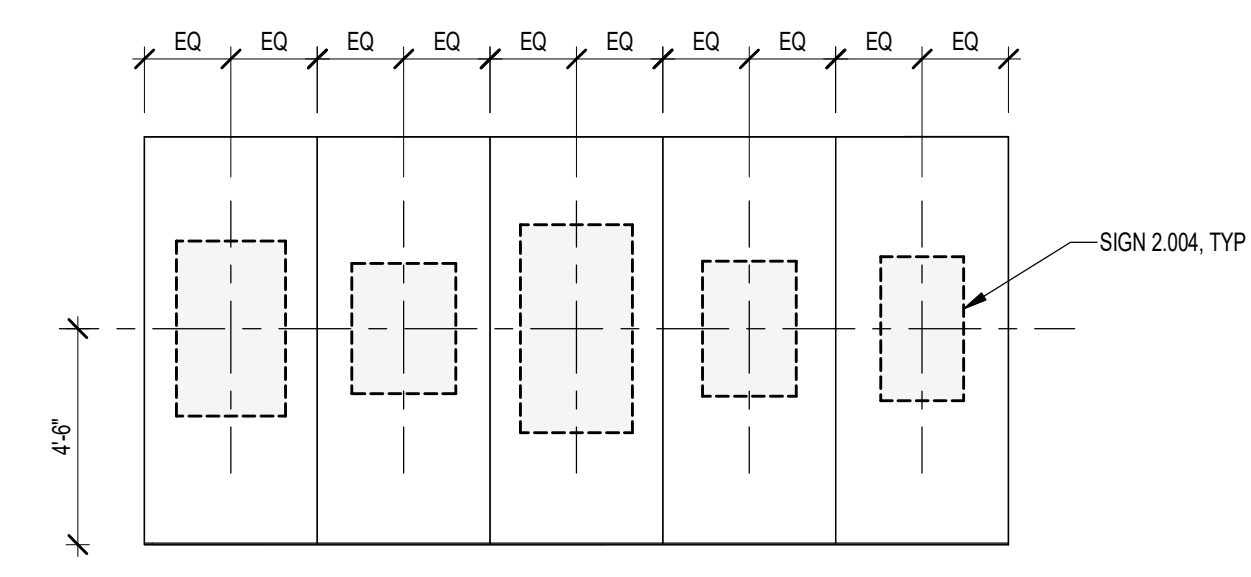

8 SIGNAGE INTERIOR ELEVATION  
1/4" = 1'-0" REF: 3A2.21

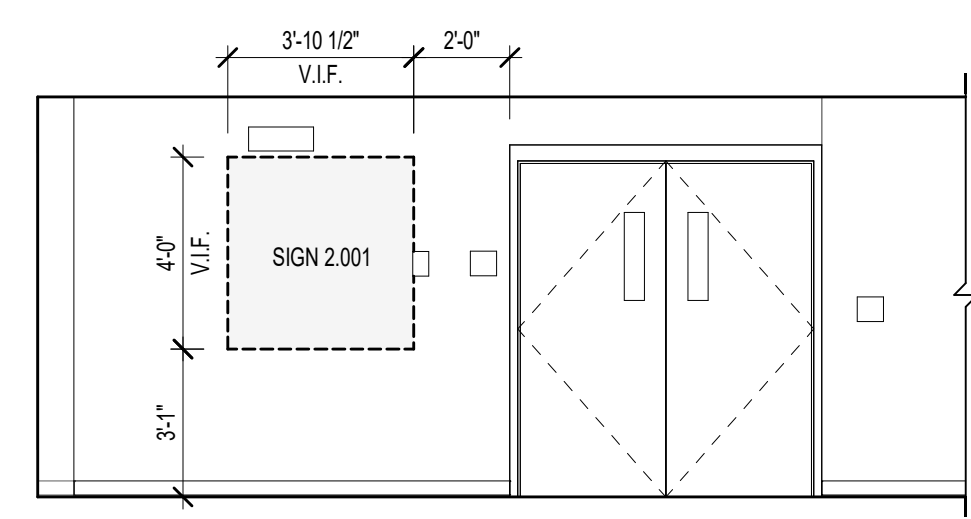

7 SIGNAGE INTERIOR ELEVATION  
1/4" = 1'-0"

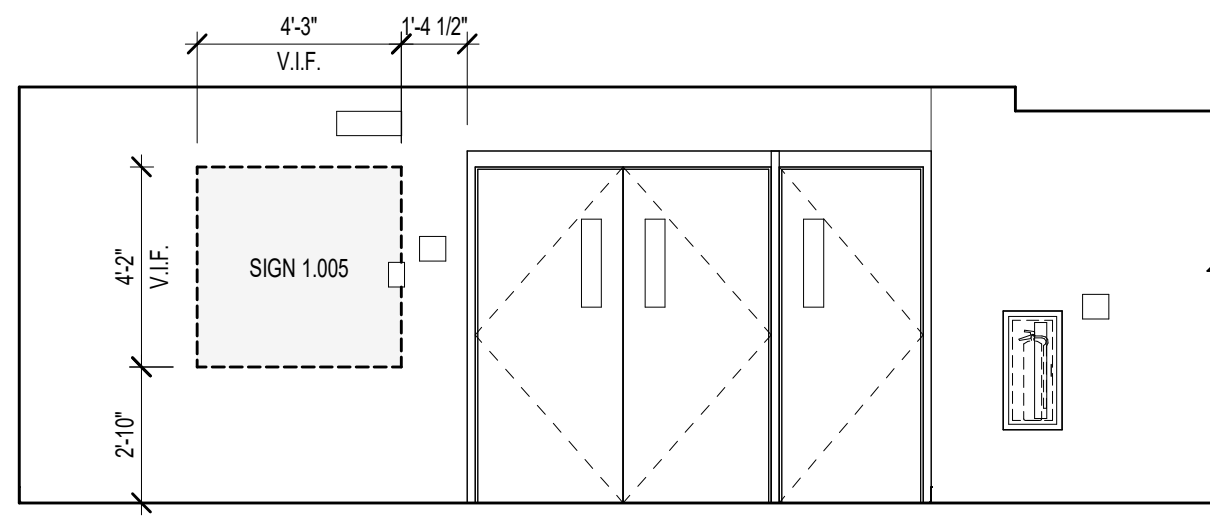

6 SIGNAGE INTERIOR ELEVATION  
1/4" = 1'-0"

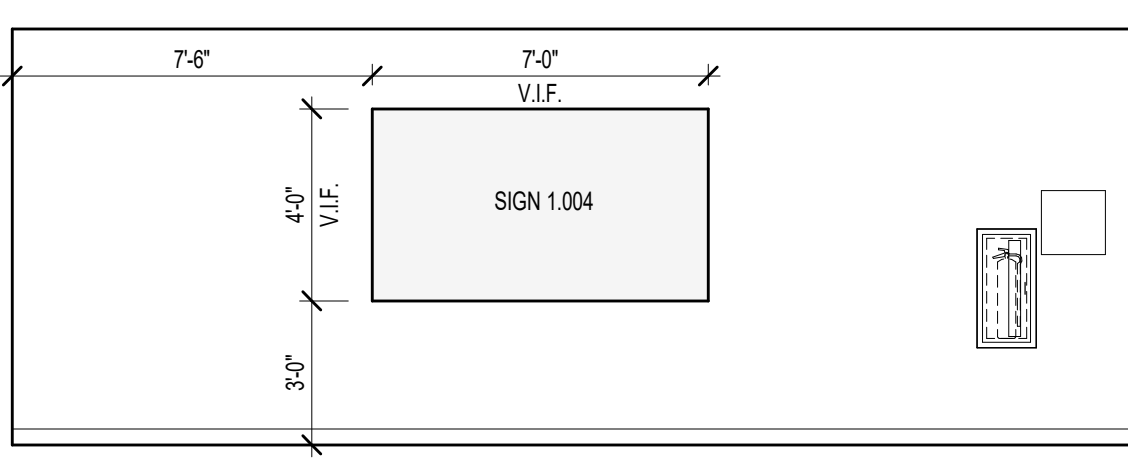

5 SIGNAGE INTERIOR ELEVATION  
1/4" = 1'-0"

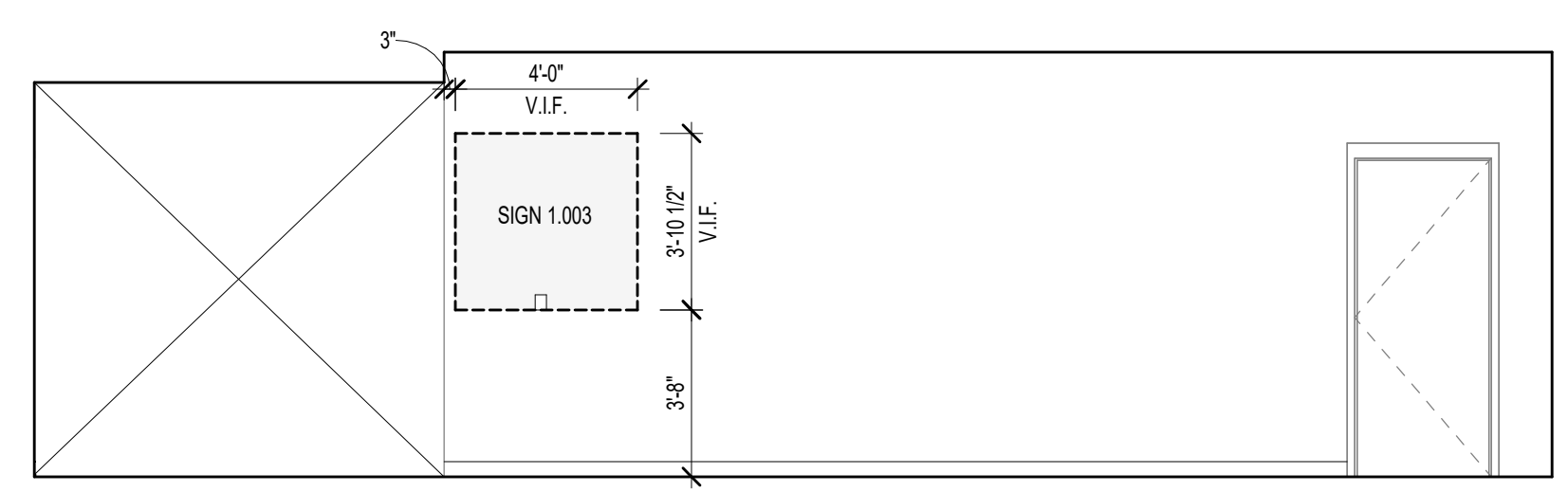

4 SIGNAGE INTERIOR ELEVATION  
1/4" = 1'-0"

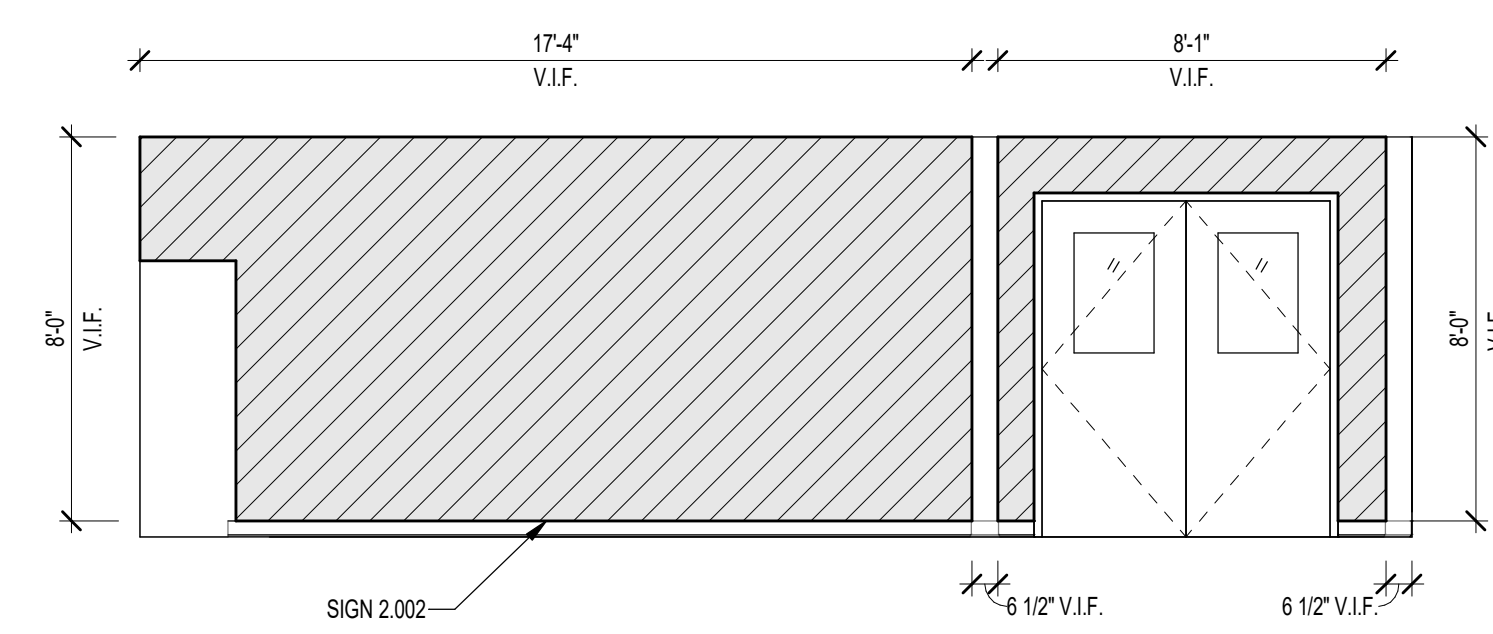

3 SIGNAGE INTERIOR ELEVATION  
1/4" = 1'-0" REF: 11A2.21

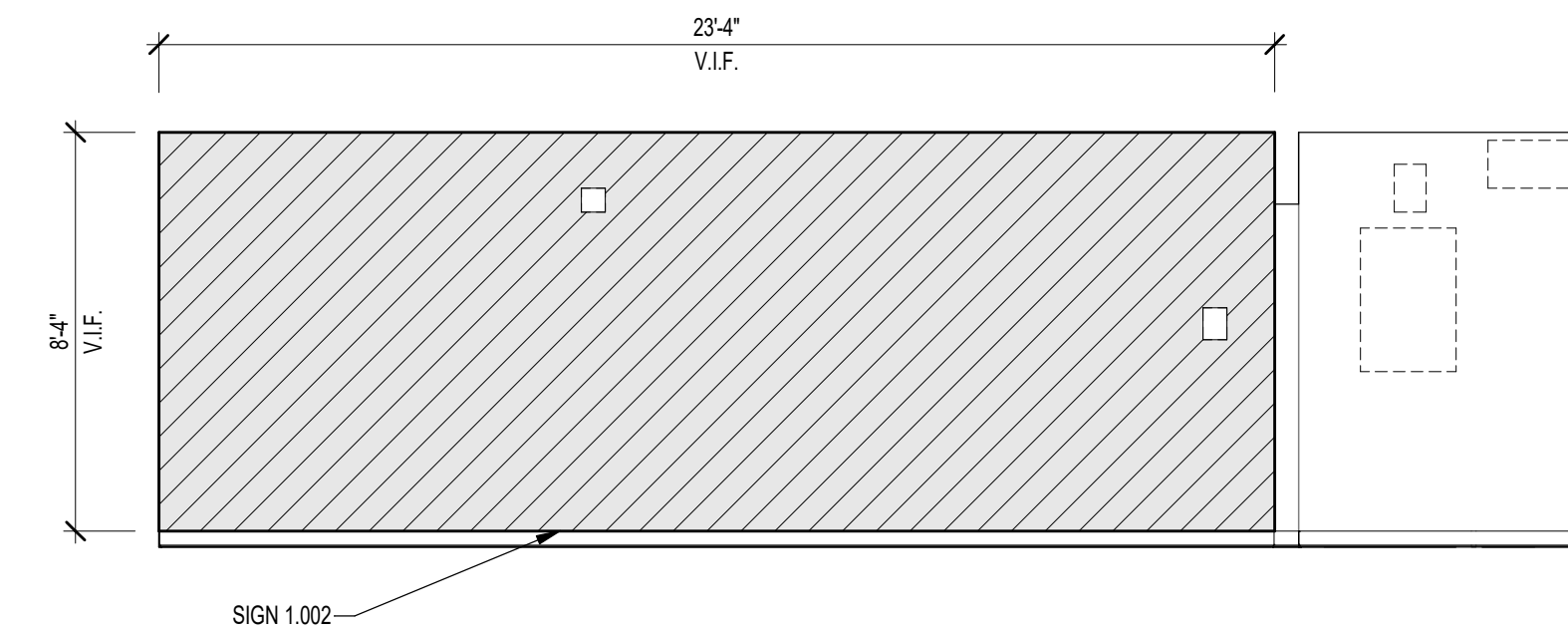

2 SIGNAGE INTERIOR ELEVATION  
1/4" = 1'-0" REF: 2A2.10

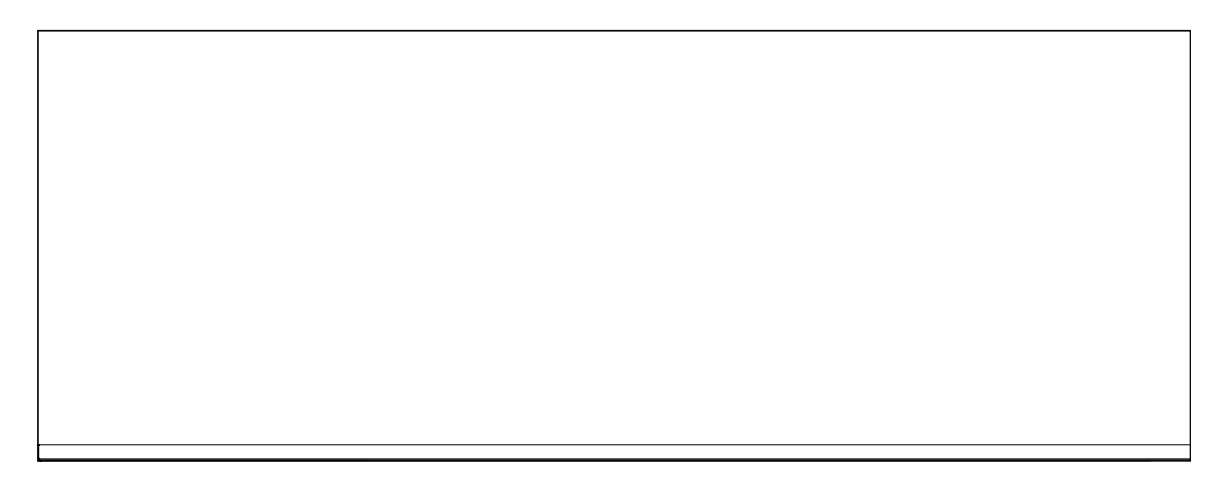

1 SIGNAGE INTERIOR ELEVATION  
1/4" = 1'-0" REF: 3A2.16





949 DEXTER STREET  
CENTRAL FALLS, RI 02863

KEYNOTE LEGEND:

ADD#1 ADD#1 06.02.2022

100% DOCUMENTS

KEY PLAN NORTH ARROW

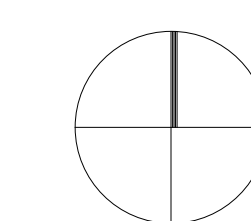

DRAWING NAME: ADDENDUM #1

**PLUMBING  
SCIENCE  
CLASSROOMS  
RENOVATION  
PLANS**

DRAWN BY: SPD

REVIEWED BY: RCF

SCALE: AS NOTED | DRAWING NUMBER:

JOB NO.: 2202.00

DATE: MAY 20, 2022

**P1.01R1**

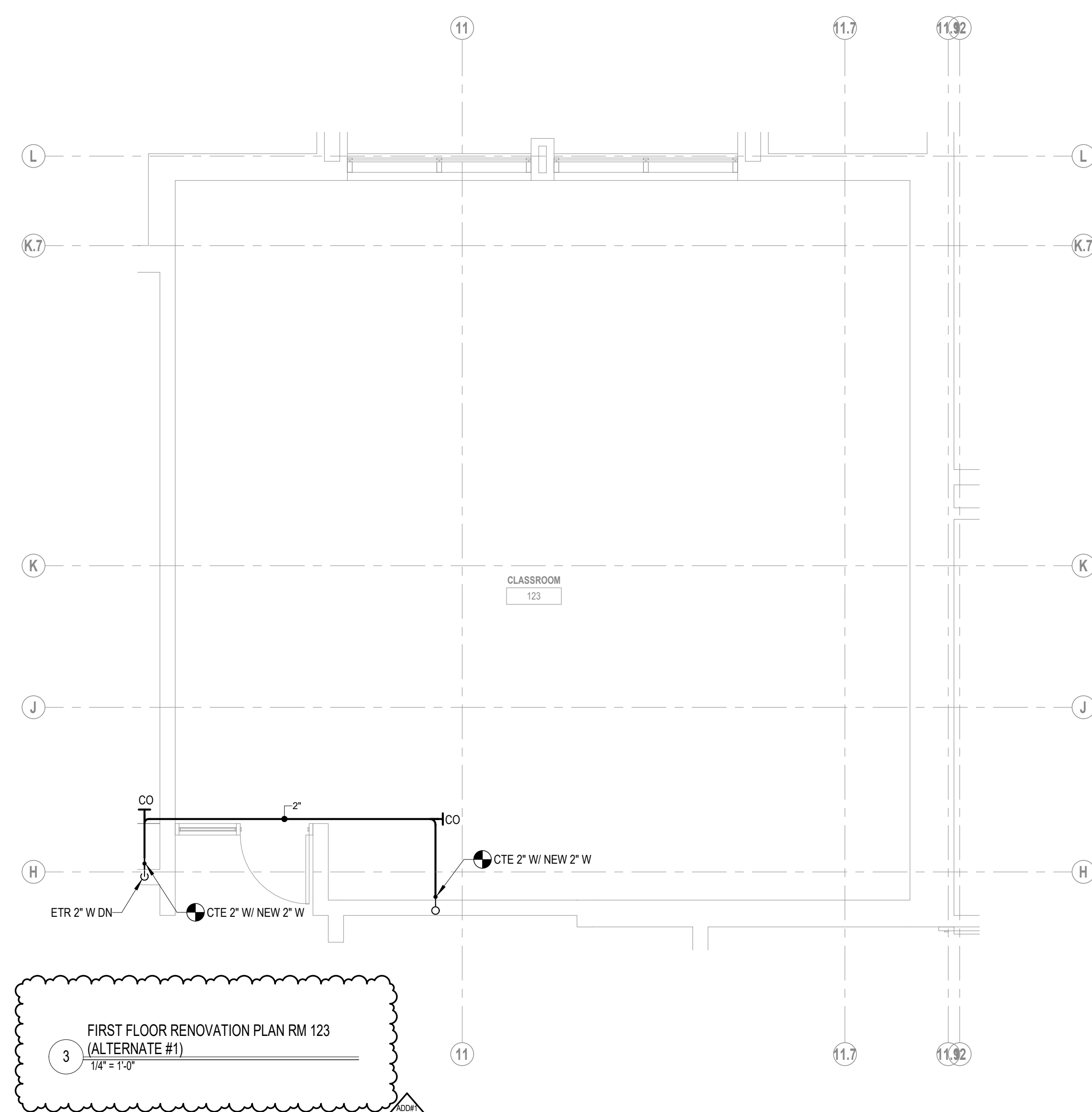

**FIRST FLOOR RENOVATION PLAN RM 123  
(ALTERNATE #1)**  
1/4" = 1'-0"

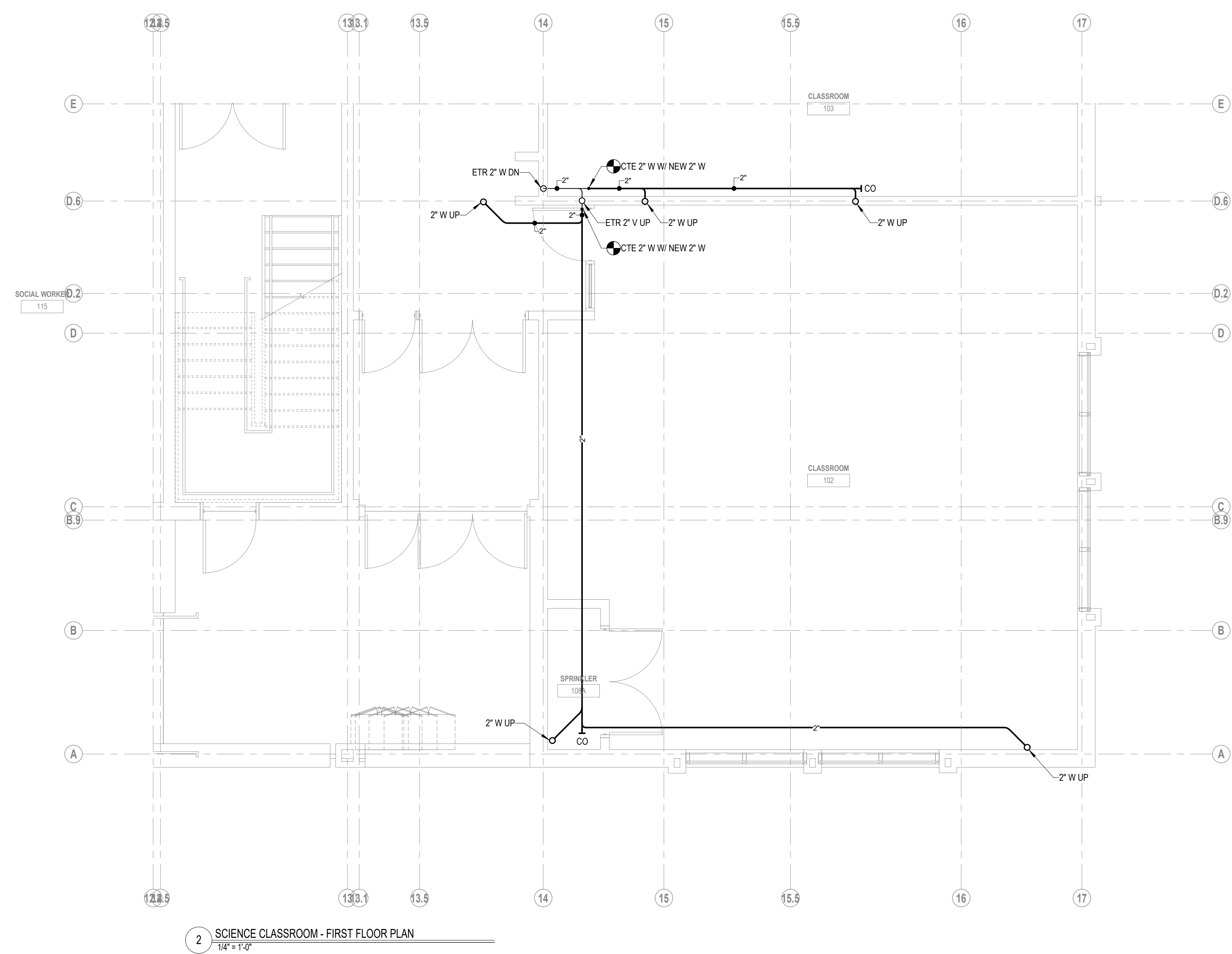

**SCIENCE CLASSROOM - FIRST FLOOR PLAN**  
1/4" = 1'-0"

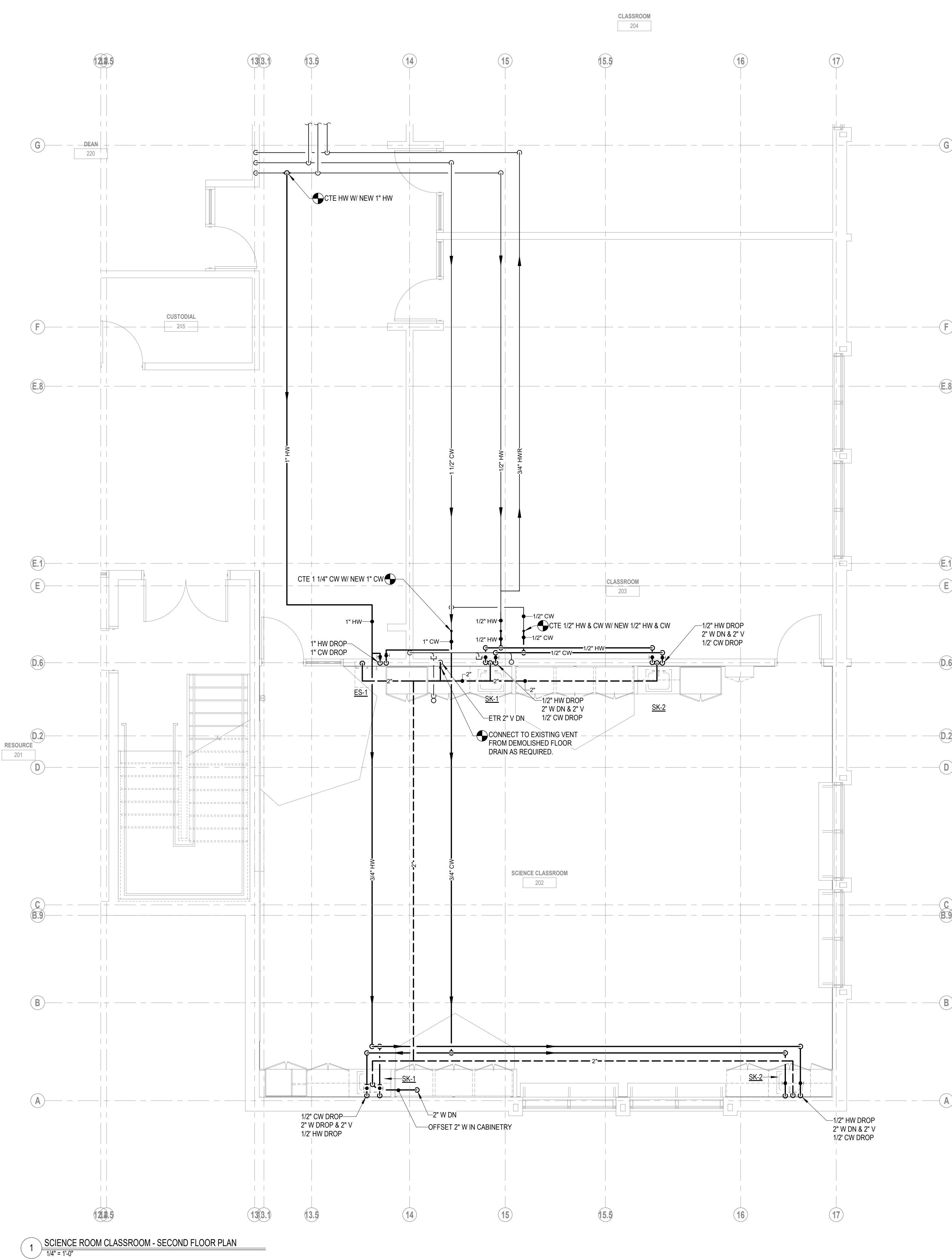

**SCIENCE ROOM CLASSROOM - SECOND FLOOR PLAN**  
1/4" = 1'-0"







