

RECEIVED BY WSA - 1/31/17

AHLBORG CONSTRUCTION CORPORATION

21 College Hill Road - 2nd Floor
Warwick, RI 02886



PROPOSED CHANGE ORDER

PCO #: 08 Dated: 1-27-17

[Empty box]

Submitted To:	Project: Central Falls Innovation Lab
City of Central Falls 580 Broad Street Central Falls, RI 02863	[Empty box]

Design / Detail Information:	[Empty box]
Backup Provided By:	[Empty box]

SCOPE OF WORK	QUANTITY	UNIT	UNIT COST	TOTAL
Cost to change specified electrical panel and modify replacement panel to fit in basement. Specified panel was to tall for basement.				\$ 800
THE G.C. INFORMED WSA THAT THE SPECIFIED ELECTRIC PANEL DID NOT FIT WITHIN THE BASEMENT DUE TO CEILING HEIGHT.				
DIA - 1/31/17				

Reviewed per F.S.A. 3/16/17

Subtotal Costs	\$	800
10% ACC Markup	\$	80
<hr/>		
Subtotal Costs	\$	880
1.25% Insurance	\$	11
<hr/>		
Subtotal Costs	\$	891
1.50% Bond	\$	13
Total PCO	\$	904

The terms and schedule requirements in the original contract remain the same and in effect.

Leonard Morganis
Administration & Finance Officer

AHLBORG CONSTRUCTION CORPORATION
Glenn R. Ahlborg, VP

Approved: City of Central Falls

Glenn R. Ahlborg, Vice President
gahlborg@ahlborg.com

By: [Signature]
Dated: 3.15.17

(o) 401.681.4949 x3 (m) 401.265.7100
Additional Comments: Approved as to form and correctness

[Signature]
City Solicitor

RECEIVED BY USA - 1/31/17

AHLBORG CONSTRUCTION CORPORATION

21 College Hill Road - 2nd Floor
Warwick, RI 02886



PROPOSED CHANGE ORDER

PCO #: 07 Dated: 1-27-17

Project: Central Falls Innovation Lab

Submitted To:

City of Central Falls
580 Broad Street
Central Falls, RI 02863

Design / Detail Information:

Backup Provided By:

SCOPE OF WORK	QUANTITY	UNIT	UNIT COST	TOTAL
Credit to excavate, install pipe and patch street for sewer connection				\$ (1,200)

Subtotal Costs \$ (1,200)

Subtotal Costs \$ (1,200)

Subtotal Costs \$ (1,200)

Total PCO \$ (1,200)

The terms and schedule requirements in the original contract remain the same and in effect.

Reviewed per F.S.A. 3/6/17
[Signature]

Leonard Morganis
Administration & Finance Officer

AHLBORG CONSTRUCTION CORPORATION
Glenn R. Ahlborg, VP

Glenn R. Ahlborg, Vice President
gahlborg@ahlborg.com

Approved: City of Central Falls
[Signature]

By:
Dated: *3.15.17*

(o) 401.681.4949 x3 (m) 401.265.7100
Approved as to form and correctness.

Additional Comments:
[Signature]
City Solicitor

PROPOSED CHANGE ORDER

PCO #: 05 Dated: 1-9-17

Submitted To:

Project: **Central Falls Innovation Lab**

City of Central Falls
 580 Broad Street
 Central Falls, RI 02863

Design / Detail Information:

Backup Provided By:

SCOPE OF WORK	QUANTITY	UNIT	UNIT COST	TOTAL
Modifications to underside of main roof ridge and computer room roof ridge to accommodate foam insulation				
1/2" Plywood	7	ea.	\$ 21.98	\$ 154
Fasteners				\$ 12
Labor to install soffits	22	hr.	\$ 50.00	\$ 1,100
Added framing needed for the third floor porch ceiling and plywood needed to support the rigid insulation for the porch waterproofing membrane				
1/2" Plywood	8	ea.	\$ 21.98	\$ 176
2"x4" studs	40	ea.	\$ 2.35	\$ 94
Fasteners				\$ 16
Labor to install soffit	34	hr.	\$ 50.00	\$ 1,700
<i>THIS WORK WAS REQUIRED DUE TO THE OWNER'S REQUEST TO PROVIDE INSTALL "SPRAY INSULATION" IN THE ATTIC.</i>				
<i>USA RECOMMENDS APPROVAL - DTA 1/27/17</i>				

Subtotal Costs	\$	3,252
10% ACC Markup	\$	325
Subtotal Costs	\$	3,577
1.25% Insurance	\$	45
Subtotal Costs	\$	3,622
1.50% Bond	\$	54
Total PCO	\$	3,676

The terms and schedule requirements in the original contract remain the same and in effect.

Reviewed per F.S.A. 2/6/17
 [Signature]
 A [Signature] Finance Officer

AHLBORG CONSTRUCTION CORPORATION
 Glenn R. Ahlborg, VP

Approved: City of Central Falls

Glenn R. Ahlborg, Vice President
gahlborg@ahlborg.com

By: [Signature]
 Dated: 3.15.17

(o) 401.681.4949 x3 (m) 401.265.7100
 Approved as to form and correctness:
 Additional Comments:

[Signature]
 City Solicitor

RECEIVED ON 1/25/17

AHLBORG CONSTRUCTION CORPORATION
21 College Hill Road - 2nd Floor
Warwick, RI 02886



PROPOSED CHANGE ORDER

PCO #: 04 Dated: 1-9-17

Submitted To:

Project: Central Falls Innovation Lab

City of Central Falls
580 Broad Street
Central Falls, RI 02863

Design / Detail Information:

Backup Provided By:

SCOPE OF WORK	QUANTITY	UNIT	UNIT COST	TOTAL
Add soffit over second floor kitchen cabinets and hallway to cover exposed sprinkler pipe				
1-5/8" metal stud	35	ea.	\$ 2.18	\$ 76
5/8" Sheetrock	12	ea.	\$ 10.88	\$ 131
Fasteners				\$ 12
Labor to install soffits	32	hr.	\$ 35.00	\$ 1,120
Add soffit at first floor ceiling to cover second floor exhaust vents				
1-5/8" metal stud	17	ea.	\$ 2.18	\$ 37
5/8" Sheetrock	2	ea.	\$ 10.88	\$ 22
Fasteners				\$ 5
Labor to install soffit	16	hr.	\$ 35.00	\$ 560
Add sprinkler head stair closet				\$ 150
<i>WORK WAS TO INSTALL SOFFITS TO COVER DUCTWORK AND PIPING THAT HAD TO BE LOWERED DUE TO EXST. FRAMING.</i>				
<i>WSA RECOMMENDS APPROVAL - DTA 1/27/17</i>				

Subtotal Costs	\$	2,113
10% ACC Markup	\$	211
Subtotal Costs	\$	2,324
1.25% Insurance	\$	29
Subtotal Costs	\$	2,353
1.50% Bond	\$	35
Total PCO	\$	2,388

The terms and schedule requirements in the original contract remain the same and in effect.

Reviewed per F.S.A. 3/16/17
[Signature]
LE...
Administration Finance Officer

AHLBORG CONSTRUCTION CORPORATION
Glenn R. Ahlborg, VP

Approved: City of Central Falls

Glenn R. Ahlborg, Vice President
gahlborg@ahlborg.com

By: *[Signature]*
Dated: 3.15.17

(o) 401.681.4949 x3 (m) 401.241.1111
Approved as to form and correctness

Additional Comments:

[Signature]
City Solicitor

RECEIVED BY USA on 1/31/17

AHLBORG CONSTRUCTION CORPORATION
 21 College Hill Road - 2nd Floor
 Warwick, RI 02886



PROPOSED CHANGE ORDER

PCO #: 03 Dated: 1-9-17

Submitted To: **City of Central Falls**
 580 Broad Street
 Central Falls, RI 02863

Project: **Central Falls Innovation Lab**

Design / Detail Information:
 Backup Provided By:

SCOPE OF WORK	QUANTITY	UNIT	UNIT COST	TOTAL
Deleted two soffits in the second floor dinning room.				
1-5/8 metal stud	28	ea.	\$ 2.18	\$ (61)
5/8 sheetrock fasteners	6	ea.	\$ 10.88	\$ (65)
Delete labor to install second floor dinning room soffits.	20	hr.	\$ 35.00	\$ (700)

Subtotal Costs \$ (834)

Subtotal Costs \$ (834)

Total PCO \$ (834)

Reviewed per U.S.A. 3/6/17

Lea _____ Officer

The terms and schedule requirements in the original contract remain the same and in effect.

AHLBORG CONSTRUCTION CORPORATION
Glenn R. Ahlberg, VP

Approved: City of Central Falls

By: _____
 Dated: **3.15.17**

Glenn R. Ahlberg, Vice President
gahlborg@ahlborg.com
 (o) 401.681.4949 x3 (m) 401.681.4949

Approved as to form and correctness

Additional Comments:

 City Solicitor

RECEIVED ON 1/25/17

AHLBORG CONSTRUCTION CORPORATION
21 College Hill Road - 2nd Floor
Warwick, RI 02886



PROPOSED CHANGE ORDER

PCO #: 02 Dated: 1-9-17

Submitted To:

Project: Central Falls Innovation Lab

City of Central Falls
580 Broad Street
Central Falls, RI 02863

Design / Detail Information:

Backup Provided By:

SCOPE OF WORK	QUANTITY	UNIT	UNIT COST	TOTAL
Delete closet door, frame and hardware at opening D1-15				\$ (486)
Delete closet door, frame and hardware at opening D-2-9				\$ (486)
<i>DOORS WERE REMOVED FROM PEAR STAIR IN A VALUE ENGINEERING EXERCISE DURING CONSTRUCTION.</i>				
<i>WFA RECOMMENDS APPROVAL OF PCO# 02 - DSA 1/27/17</i>				

Subtotal Costs \$ (972)

10% ACC Markup

Subtotal Costs \$ (972)

Subtotal Costs

Total PCO \$ (972)

Reviewed per F.S.A. 2/6/17

Len ...
City & Finance Officer

The terms and schedule requirements in the original contract remain the same and in effect.

AHLBORG CONSTRUCTION CORPORATION
Glenn R. Ahlborg, VP

Approved: City of Central Falls

Glenn R. Ahlborg, Vice President

By:

gahlborg@ahlborg.com

Dated: 3.15.17

(o) 401.681.4949 x3 (m) 401.252.1100

Approved as to form and correctness

Additional Comments:

City Solicitor

RECEIVED ON ~~1/23/17~~
1/25/17

AHLBORG CONSTRUCTION CORPORATION
21 College Hill Road - 2nd Floor
Warwick, RI 02886



PROPOSED CHANGE ORDER

PCO #: 01 Dated: 1-9-17

Submitted To: **City of Central Falls**
580 Broad Street
Central Falls, RI 02863

Project: **Central Falls Innovation Lab**

Design / Detail Information:
Backup Provided By:

SCOPE OF WORK	QUANTITY	UNIT	UNIT COST	TOTAL
Fees to the PWSB for domestic water main connection.				\$ 4,861
Fees to the PWSB for the fire water main connection.				\$ 3,551
<p><i>THESE FEE'S WERE REMOVED FROM THE G.C.'S SCOPE OF WORK DURING VALUE ENGINEERING AND THE CITY AGREED TO PAY THEM DIRECTLY. HOWEVER, WHEN PAYMENT WAS DUE THE CITY DIRECTED THE G.C. TO PAY THE FEES AND SUBMIT A CHANGE ORDER FOR REIMBURSEMENT.</i></p> <p><i>DSA - 1/27/17</i></p>				
<p><i>WSA RECOMMENDS APPROVAL OF THIS PCO #01 1/23/17 1/27/17</i></p>				

Reviewed per F.S.A. *1/6/17*
 Leonard Morganis
 Administration & Finance Officer

Subtotal Costs	\$	8,412
10% ACC Markup	\$	841
Subtotal Costs	\$	9,253
1.25 % Insurance	\$	116
Subtotal Costs	\$	9,369
1.50% Bond	\$	141
Total PCO	\$	9,510

The terms and schedule requirements in the original contract remain the same and in effect.

AHLBORG CONSTRUCTION CORPORATION
Glenn R. Ahlborg, VP

Approved: City of Central Falls

Glenn R. Ahlborg, Vice President
gahlborg@ahlborg.com

By:
Dated: 3/15/2017

(o) 401.681.4949 x3 (m) 401.265.7100
Approved as to form and correctness
Additional Comments:

City Solicitor



SECTION ONE TO BE COMPLETED BY APPLICANT

APPLICATION FOR WATER SERVICE

PWSB
85 BRANCH STREET
PAWTUCKET, RI 02860
401-729-5011 / 401-729-5019

CYCLE NO FS

S E C T I O N	Plat/Lot #	5 / 278	Bldg #	115	Street Name	Illinois Street - CF		
	Owners Name	City of Central Falls			Owner Phone	(401) 727-7480		
	Owners Address	580 Broad St.	City	Central Falls	Zip Code	02863		
	Billing Address	580 Broad St.	City	Central Falls	Zip Code	02863		
	Applicant Name	City of Central Falls			Applicant Phone	(401) 727-7480		
	Applicant Address	580 Broad St.	City	Central Falls	Zip Code	02863		
	Use of Service	Single Family <input type="checkbox"/> Condo <input type="checkbox"/> MF <input type="checkbox"/> Commercial <input type="checkbox"/> Industrial <input type="checkbox"/> # of Units <input type="text"/> Public (Learning Center) <input type="checkbox"/> Domestic <input type="checkbox"/> Fire <input checked="" type="checkbox"/> Private Hydrant <input type="checkbox"/> Irrigation <input type="checkbox"/> Main Extention <input type="checkbox"/>						
	Reason for Service	Construction of a New Bldg <input type="checkbox"/> New Service to Existing Bldg <input checked="" type="checkbox"/> Addition to Existing Bldg <input type="checkbox"/> Activation of an Inactive Account <input type="checkbox"/>						
	The undersigned has reviewed and agrees to confirm and be subject to all PWSB Rules & Regulations and any amendments they may apply							
	Print Name	Lee M. Matthews			Sign			Date

F O R O F F I C I A L U S E O N L Y	Service Connection	New Service to PWSB Main <input type="checkbox"/>		Customer to Connect To Existing Service <input type="checkbox"/>		No New Service Service Pipe Insatalled <input type="checkbox"/>			
	Type of Backflow	RPZ <input type="checkbox"/>	DCVA <input checked="" type="checkbox"/>	PVB <input type="checkbox"/>	Residential Dual Check <input type="checkbox"/>	Other <input type="text"/>			
	Size of Service	1" <input type="checkbox"/>	2" <input type="checkbox"/>	4" <input checked="" type="checkbox"/>	6" <input type="checkbox"/>	8" <input type="checkbox"/>	"10" <input type="checkbox"/>	12" <input type="checkbox"/>	Other <input type="text"/>
	Size of Meter	5/8" <input type="checkbox"/>	3/4" <input type="checkbox"/>	1" <input type="checkbox"/>	1.5" <input type="checkbox"/>	2" <input type="checkbox"/>		Other <input type="text"/>	
	Type of Meter	Coupling <input type="checkbox"/>		Flanged <input type="checkbox"/>		Screwed <input type="checkbox"/>		Other <input type="text"/>	
	Description	Quantity	Unit Price	Total	Account Data		Data Entry		
	Water Service	1 @ 4"	\$3,433.00	\$3,433.00	App #	Accounting		Initial	Date
	Water Meter	N/A			Acct#	Engineering		Initial	Date
	Tall Pieces	N/A			Billing Date	Meter Dept		Initial	Date
	Road Cut				Date Paid	Initial		Installation	
Road Patch	8sy <input checked="" type="checkbox"/> 16sy <input type="checkbox"/>	\$65.00	\$520.00	Service Date					
Sidewalk Patch	8sy <input checked="" type="checkbox"/> 16sy <input type="checkbox"/>	\$90.00	\$720.00	Meter #					
Police Detail	4Hr <input checked="" type="checkbox"/> 8Hr <input type="checkbox"/>	\$47.00	\$188.00	Date					
# Officers Required	1 <input checked="" type="checkbox"/> 2 <input type="checkbox"/>			Inspection Required YES <input type="checkbox"/> NO <input type="checkbox"/>					
TOTAL FEES DUE \$ 4,861.00									
COMMENTS									
 Michael Crawford APPROVED BY				9/8/2016 DATE					



PAWTUCKET WATER SUPPLY BOARD
NEW WATER SERVICE GUIDE LINES

For additional Rules & Regs, Visit www.pwsb.org & click on Resource

PWSB
85 Branch Street
Pawtucket, RI 02860
Phone: 401-729-5011/401-729-5019
Fax: 401-726-6493 / 401-727-3423

- 1) Applicant should complete section one and return to the Engineer or customer service department located at 85 Branch Street Pawtucket, RI as soon as possible after it is determined that a new water service is necessary.
- 2) Detailed plans, specifications, building permit, consumption estimates, and hydraulic calculations must accompany this application.
- 3) Upon completion of this application, the PWSB will determine the appropriate charges and notify the applicant of the estimated cost and water availability. If water service is unavailable, the applicant may have to file for a main extension permit, before application can be processed any further.
- 4) PWSB will conduct a technical review of the plans and specification for compliance with the PWSB Rules & Regulations.
- 5) Upon FULL payment of the application fee and inspection of the water service, the application will be processed.
- 6) PWSB will review and determine the type of backflow device to be installed.
- 7) Customer portion of the service pipe must lie in a straight line from curb to the inside of the building and be perpendicular to the centerline of the street. Proposed alignment of the service must be approved by the PWSB. The customer service pipe must be laid with a minimum of 10' separation from the sewer lateral & a minimum 5' separation from gas. The customer service pipe must be laid with 5' of cover. The customer shall provide suitable fittings for tie-in to PWSB portion of service for customer service pipe other than 1" or 2".
- 8) Customer shall cap or pinch the ends of the pipe to prevent dirt or other unwanted particles entering the pipe and shall be marked or staked.
- 9) If possible, all buildings/units will have separate water services from the water main to the individual building/unit.
- 10) Developer shall notify the PWSB Engineering office at least 48 hours prior to the installation of any water service or appurtenances so that an inspection may be scheduled. Piping shall be installed so that the PWSB can readily connect to the new service.
- 11) Upon successful completion of services 2" and smaller, the PWSB will complete the street portion of the installation. Services larger than 2" will be completed on the street portion FIRST by the PWSB.
- 12) All new services 2" and smaller will be Type K copper tubing. Minimum Service size shall be 1"
Any connections larger than 2" will be Class 52 cement lined ductile iron pipe. (Please refer to Water Main Disinfection Procedure)
- 13) Developer shall notify the PWSB Meter Department as soon as possible to schedule an appointment to have their water meter installed.
- 14) Only flared fittings will be allowed before the meter.
- 15) Ball valves shall be installed before and after the meter to facilitate meter installation, removal, update, or repair.
- 16) All services must be installed prior to the winter shutdown as directed by the DPW Director which is typically November 15th.
- 17) All paid applications will be reviewed and executed in the order in which they were submitted.
- 18) Any questions, please contact the engineer department at 401-729-5011 or Meter Department at 401-729-5019
PWSB Rules and Regulations can be viewed online at www.pwsb.org



PAWTUCKET WATER SUPPLY BOARD
SERVICE INSPECTION SHEET
OFFICIAL USE ONLY

PWSB
 85 BRANCH STREET
 PAWTUCKET, RI 02860
 401-729-5011 / 401-729-5019

Property Location		Service Type	Domestic <input type="checkbox"/> Fire <input type="checkbox"/> Irrigation <input type="checkbox"/>
City / Town		Service Line	K Copper <input type="checkbox"/>
Plat/Lot			Class 52 cement lined ductile iron pipe <input type="checkbox"/>
Account #/App		Service Size	<input type="text"/>

- 1) Based on approved application, size of service is correct. YES NO NA
- 2) Based on approved application, material of service is correct YES NO NA
- 3) The customer service pipe was laid in a straight line from the curb to the inside of the building perpendicular to the center of the street and within the limits of the facing wall of the foundation. YES NO NA
- 4) The customer service was laid with a minium of 10 Ft seperation from the sewer lateral YES NO NA
- 5) The customer service was laid with a minium of 5 Ft seperation from the gas service. YES NO NA
- 6) The customer service pipe was laid at least 5 Ft of cover over the pipe to prevent freezing YES NO NA
- 7) The customer provided suitable fittings for Tie -In to PWSB portion of service for customer service pipe Larger then 2" YES NO NA
- 8) The customer capped or pinched the end of the service. YES NO NA
- 9) The customer service pipe was staked and marked exactly where the pipe ends. YES NO NA

NOTES: No other utility's installed as of inspection date

WATER SERVICE PIPE LOCATION DATA

PLEASE INDICATE NEW WATER SERVICE PIPE LOCATION WITH ACCURATE LINE MEASUREMENTS

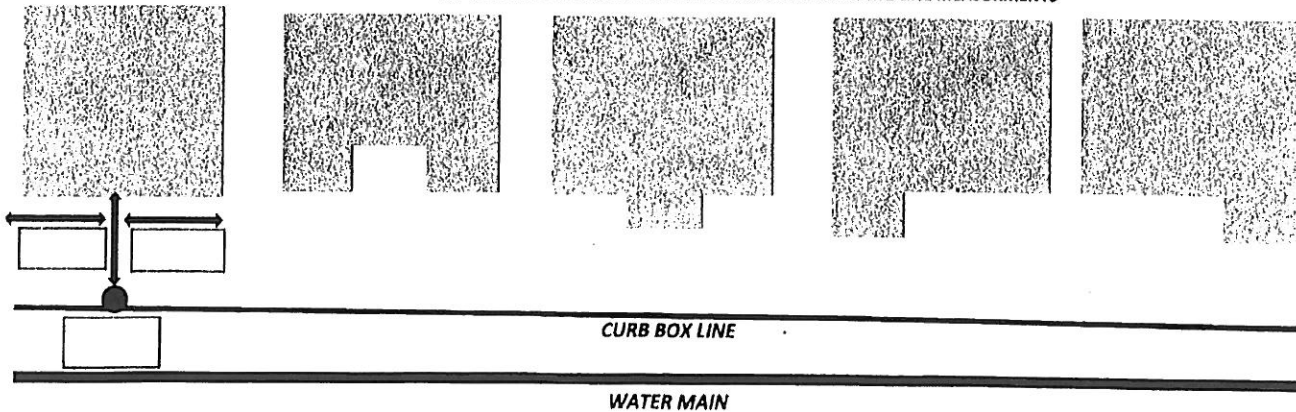

INSPECTED BY _____ DATE _____ CC METER T & D ENGINEER



SECTION ONE TO BE COMPLETED BY APPLICANT

APPLICATION FOR WATER SERVICE

PWSB
85 BRANCH STREET
PAWTUCKET, RI 02860
401-729-5011 / 401-729-5019

CYCLE NO 5

S Plat/Lot # 5 / 278 Bldg # 115 Street Name Illinois Street - CF

E Owners Name City of Central Falls Owner Phone (401) 727-7480

C Owners Address 580 Broad St. City Central Falls Zip Code 02863

T Billing Address 580 Broad St. City Central Falls Zip Code 02863

I Applicant Name City of Central Falls Applicant Phone (401) 727-7480

O Applicant Address 580 Broad St. City Central Falls Zip Code 02863

N Use of Service
 Single Family Condo MF Commercial Industrial # of Units Public (Learning Center)
 Domestic Fire Private Hydrant Irrigation Main Extention

O Reason for Service
 Construction of a New Bldg New Service to Existing Bldg Addition to Existing Bldg Activation of an Inactive Account

The undersigned has reviewed and agrees to confirm and be subject to all PWSB Rules & Regulations and any amendments they may be apply

Print Name Lee M. Matthews Sign _____ Date 7/27/2016

F Service Connection New Service to PWSB Main Customer to Connect To Existing Service No New Service Service Pipe Installed

O Type of Backflow RPZ DCVA PVB Residential Dual Check Other

O Size of Service 1" 2" 4" 6" 8" 10" 12" Other

F Size of Meter 5/8" 3/4" 1" 1.5" 2" Other

F Type of Meter Coupling Flanged Screwed Other

Description	Quantity	Unit Price	Total	Account Data	Data Entry		
Water Service	1 @ 1"	\$1,973.00	\$1,973.00	App # 023994	Accounting	Initial	Date
Water Meter	1 @ 3/4"	\$129.43	\$129.43	Acct#	Engineering	Initial	Date
Tail Pieces	2 @ 3/4"	\$10.23	\$20.46	Billing Date	Meter Dept	Initial	Date
Road Cut	1	\$150.00	\$150.00	Date Paid	Initial	Installation	
Road Patch	8sy <input checked="" type="checkbox"/> 16sy <input type="checkbox"/>	\$65.00	\$520.00	Service Date			
Sidewalk Patch	8sy <input checked="" type="checkbox"/> 16sy <input type="checkbox"/>	\$90.00	\$720.00	Meter #			
Police Detail	4Hr <input checked="" type="checkbox"/> 8Hr <input type="checkbox"/>	\$47.00	\$188.00	Date			
# Officers Required	1 <input checked="" type="checkbox"/> 2 <input type="checkbox"/>						
TOTAL FEES DUE \$ 3,550.89				Inspection Required YES <input type="checkbox"/> NO <input type="checkbox"/>			

O COMMENTS
 Michael Crawford 9/8/2016
 APPROVED BY DATE



PAWTUCKET WATER SUPPLY BOARD
NEW WATER SERVICE GUIDE LINES
For additional Rules & Regs, Visit www.pwsb.org & click on Resource

PWSB
85 Branch Street
Pawtucket, RI 02860
Phone: 401-729-5011/401-729-5019
Fax: 401-726-6493 / 401-727-3423

- 1) Applicant should complete section one and return to the Engineer or customer service department located at 85 Branch Street Pawtucket, RI as soon as possible after it is determined that a new water service is necessary.
- 2) Detailed plans, specifications, building permit, consumption estimates, and hydraulic calculations must accompany this application.
- 3) Upon completion of this application, the PWSB will determine the appropriate charges and notify the applicant of the estimated cost and water availability. If water service is unavailable, the applicant may have to file for a main extension permit, before application can be processed any further.
- 4) PWSB will conduct a technical review of the plans and specification for compliance with the PWSB Rules & Regulations.
- 5) Upon FULL payment of the application fee and inspection of the water service, the application will be processed.
- 6) PWSB will review and determine the type of backflow device to be installed.
- 7) Customer portion of the service pipe must lie in a straight line from curb to the inside of the building and be perpendicular to the centerline of the street. Proposed alignment of the service must be approved by the PWSB. The customer service pipe must be laid with a minimum of 10' separation from the sewer lateral & a minimum 5' separation from gas. The customer service pipe must be laid with 5' of cover. The customer shall provide suitable fittings for tie-in to PWSB portion of service for customer service pipe other than 1" or 2".
- 8) Customer shall cap or pinch the ends of the pipe to prevent dirt or other unwanted particles entering the pipe and shall be marked or staked.
- 9) If possible, all buildings/units will have separate water services from the water main to the individual building/unit.
- 10) Developer shall notify the PWSB Engineering office at least 48 hours prior to the installation of any water service or appurtenances so that an inspection may be scheduled. Piping shall be installed so that the PWSB can readily connect to the new service.
- 11) Upon successful completion of services 2" and smaller, the PWSB will complete the street portion of the installation. Services larger than 2" will be completed on the street portion FIRST by the PWSB.
- 12) All new services 2" and smaller will be Type K copper tubing. Minimum Service size shall be 1" Any connections larger than 2" will be Class 52 cement lined ductile iron pipe. (Please refer to Water Main Disinfection Procedure)
- 13) Developer shall notify the PWSB Meter Department as soon as possible to schedule an appointment to have their water meter installed.
- 14) Only flared fittings will be allowed before the meter.
- 15) Ball valves shall be installed before and after the meter to facilitate meter installation, removal, update, or repair.
- 16) All services must be installed prior to the winter shutdown as directed by the DPW Director which is typically November 15th.
- 17) All paid applications will be reviewed and executed in the order in which they were submitted.
- 18) Any questions, please contact the engineer department at 401-729-5011 or Meter Department at 401-729-5019
PWSB Rules and Regulations can be viewed online at www.pwsb.org



PAWTUCKET WATER SUPPLY BOARD
SERVICE INSPECTION SHEET
OFFICIAL USE ONLY

PWSB
 85 BRANCH STREET
 PAWTUCKET, RI 02860
 401-729-5011 / 401-729-5019

Property Location		Service Type	Domestic <input type="checkbox"/> Fire <input type="checkbox"/> Irrigation <input type="checkbox"/>
City / Town		Service Line	K Copper <input type="checkbox"/>
Plat/Lot			Class 52 cement lined ductile iron pipe <input type="checkbox"/>
Account #/App		Service Size	<input type="text"/>

- 1) Based on approved application, size of service is correct. YES NO NA
- 2) Based on approved application, material of service is correct YES NO NA
- 3) The customer service pipe was laid in a straight line from the curb to the inside of the building perpendicular to the center of the street and within the limits of the facing wall of the foundation. YES NO NA
- 4) The customer service was laid with a minium of 10 Ft seperation from the sewer lateral YES NO NA
- 5) The customer service was laid with a minium of 5 Ft seperation from the gas service. YES NO NA
- 6) The customer service pipe was laid at least 5 Ft of cover over the pipe to prevent freezing YES NO NA
- 7) The customer provided suitable fittings for Tie -In to PWSB portion of service for customer service pipe Larger then 2" YES NO NA
- 8) The customer capped or pinched the end of the service. YES NO NA
- 9) The customer service pipe was staked and marked exactly where the pipe ends. YES NO NA

NOTES: No other utility's installed as of inspection date

WATER SERVICE PIPE LOCATION DATA

PLEASE INDICATE NEW WATER SERVICE PIPE LOCATION WITH ACCURATE LINE MEASURMENTS

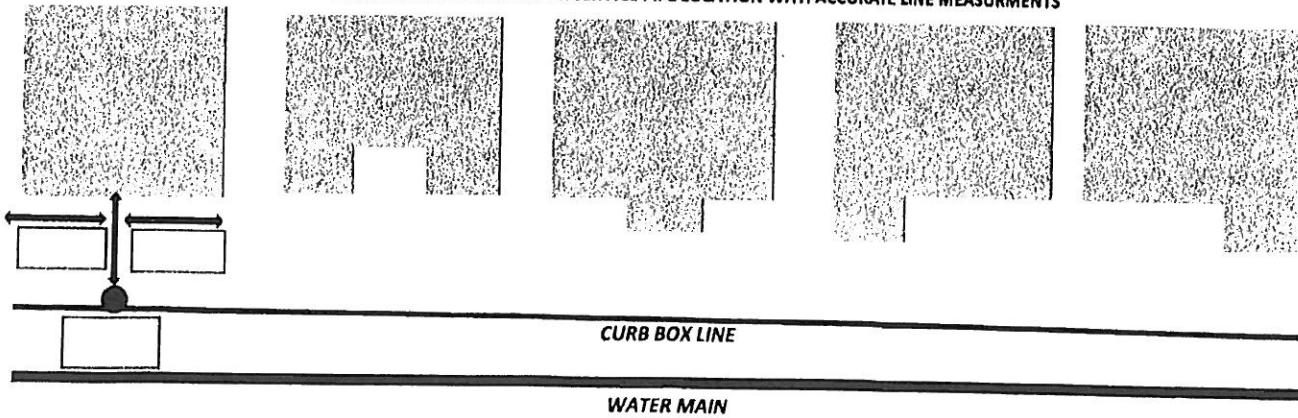

INSPECTED BY _____ DATE _____

CC METER T & D ENGINEER

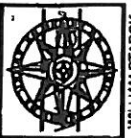

WILLIAM STARK ARCHITECTS, INC.
 116 ILLINOIS STREET
 CENTRAL FALLS, IN 47930
 PHONE: 317.434.1100
 FAX: 317.434.1101
 WWW: WWW.WILLIAMSTARK.COM



INSITE ENGINEERING, INC.
 116 ILLINOIS STREET
 CENTRAL FALLS, IN 47930
 PHONE: 317.434.1100
 FAX: 317.434.1101
 WWW: WWW.INSITEENGINEERING.COM

CENTRAL FALLS/RIC INNOVATION LAB
 116 ILLINOIS STREET
 CENTRAL FALLS, IN 47930
 CITY OF CENTRAL FALLS

No.	Description	Date
1	SCALE	10/22/13
2	DATE	10/22/13
3	DRAWN BY	POC
4	PROJECT NUMBER	116-04
5	DRAWING NAME	Site Plan

C1.1
 DRAWING NUMBER
 COMMENTS
 ISSUED FOR BID

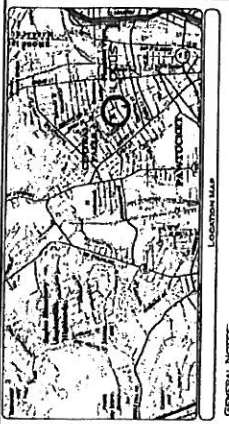

GENERAL NOTES
 1. ADDRESS INFORMATION: PMP 5 LOT 278
 2. OWNER OF RECORD: CITY OF CENTRAL FALLS
 3. UTILITIES ARE BASED ON FIELD SURVEY AND BEST AVAILABLE DATA AND ARE SHOWN AS SHOWN.
 4. ALL UTILITIES SHALL BE DEEPENED TO THE PROPOSED GRADE AND PROTECTED BY CONCRETE CURBS AND SIDEWALKS.
 5. UTILITIES SHALL BE DEEPENED TO THE PROPOSED GRADE AND PROTECTED BY CONCRETE CURBS AND SIDEWALKS.
 6. UTILITIES SHALL BE DEEPENED TO THE PROPOSED GRADE AND PROTECTED BY CONCRETE CURBS AND SIDEWALKS.
 7. UTILITIES SHALL BE DEEPENED TO THE PROPOSED GRADE AND PROTECTED BY CONCRETE CURBS AND SIDEWALKS.

WATER NOTES
 1. ALL UTILITIES SHALL BE DEEPENED TO THE PROPOSED GRADE AND PROTECTED BY CONCRETE CURBS AND SIDEWALKS.
 2. ALL UTILITIES SHALL BE DEEPENED TO THE PROPOSED GRADE AND PROTECTED BY CONCRETE CURBS AND SIDEWALKS.
 3. ALL UTILITIES SHALL BE DEEPENED TO THE PROPOSED GRADE AND PROTECTED BY CONCRETE CURBS AND SIDEWALKS.

ZONING DISTRICT
 1. THE PROJECT IS LOCATED WITHIN THE CITY OF CENTRAL FALLS ZONING DISTRICT.
 2. THE PROJECT IS LOCATED WITHIN THE CITY OF CENTRAL FALLS ZONING DISTRICT.
 3. THE PROJECT IS LOCATED WITHIN THE CITY OF CENTRAL FALLS ZONING DISTRICT.

PLANT SCHEDULE
 1. ALL UTILITIES SHALL BE DEEPENED TO THE PROPOSED GRADE AND PROTECTED BY CONCRETE CURBS AND SIDEWALKS.
 2. ALL UTILITIES SHALL BE DEEPENED TO THE PROPOSED GRADE AND PROTECTED BY CONCRETE CURBS AND SIDEWALKS.
 3. ALL UTILITIES SHALL BE DEEPENED TO THE PROPOSED GRADE AND PROTECTED BY CONCRETE CURBS AND SIDEWALKS.

GRAPHIC SCALE
 1" = 100'
 1" = 100'

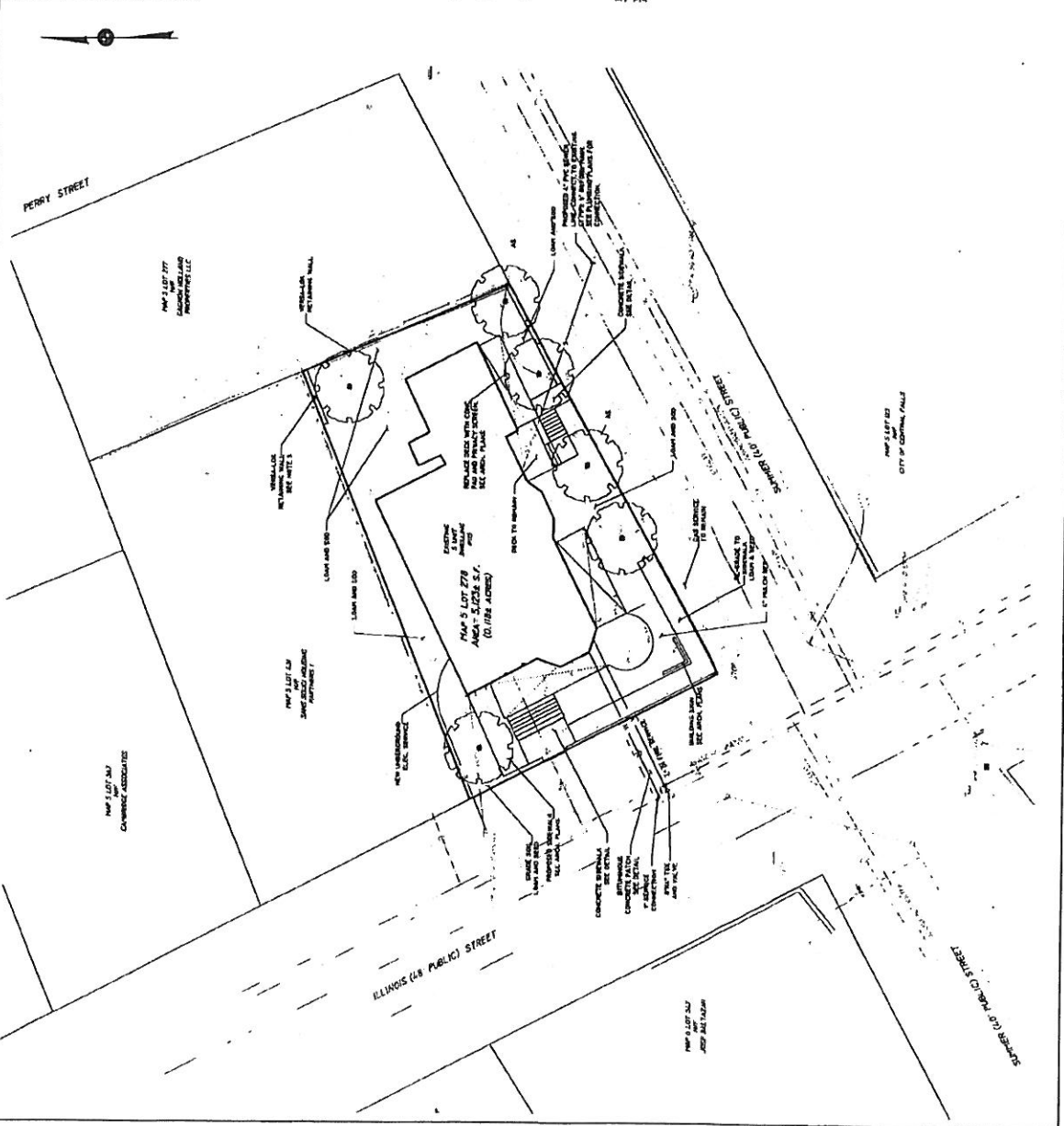

A ORG CONSTRUCTION CORPORATION • GENERAL CONTRACTORS & CONSTRUCTION MGMT

9878

Vendor	PAWTWATERS	Pawtucket Water Supply Board	Check 9878	09/09/16		
Trx No	Invoice No	Inv Date	Job/Description	Discount	Check Amount	
7882	Cycle No FS	09/09/16	Lot #5/278 Bldg #115			4,861.00
				0.00		4,861.00

To Reorder visit www.dswebtoprint.com/foundation

AHLBORG CONSTRUCTION CORPORATION • GENERAL CONTRACTORS & CONSTRUCTION MGMT

9877

Vendor	PAWTWATERS	Pawtucket Water Supply Board	Check 9877	09/09/16		
Trx No	Invoice No	Inv Date	Job/Description	Discount	Check Amount	
7881	Cycle No 5	09/09/16	Lot 5/278 Building #115			3,550.89
				0.00		3,550.89

To Reorder visit www.dswebtoprint.com/foundation